



Date: December 1, 2021 **Time:** 12:40:40 UTC **Employee:** N. Guenther

Job Name: CA Salton Sea **Point ID:** GCP_029

State: California **Latitude:** 33 34 27.49558 **Longitude:** -116 03 52.53506

Address and/or Intersection: Elaine Circle, Mecca

OBSERVATION METHOD

<input checked="" type="radio"/>	VRS GNSS	H RMS: 0.003		V RMS: 0.004		Duration:	
<input type="radio"/>	STATIC GNSS	Start Time:		UTC	End Time:		UTC
<input type="radio"/>	Conventional Pairs VRS	Point Number: _____	RMS: _____	H: _____	V: _____	Duration: _____	
<input type="radio"/>	Conventional Pairs STATIC	Point Number: _____	RMS: _____	H: _____	V: _____	Duration: _____	
<input type="radio"/>	Occupied Point	Pt.# / HT: _____ / _____	B.S	Pt.# / HT: _____ / _____	F.S.	Pt.# / HT: _____ / _____	
<input type="radio"/>	Back Sight Point	Distance: _____		Vertical Angle: _____		Angle: _____	
<input type="radio"/>	F.S. Point	Angle: _____	Vertical Angle: _____	Slope Dist: _____	Horizontal Dist: _____		

TYPE OF SURFACE

- PAVEMENT
- VEGETATION
- BARE SOIL
- NGS CONTROL

PICTURES

- Photos of area & setup

POINT RE-CHECK

Date: _____

Time: _____

Pt ID: _____

Description:

Sketch or Image of Area

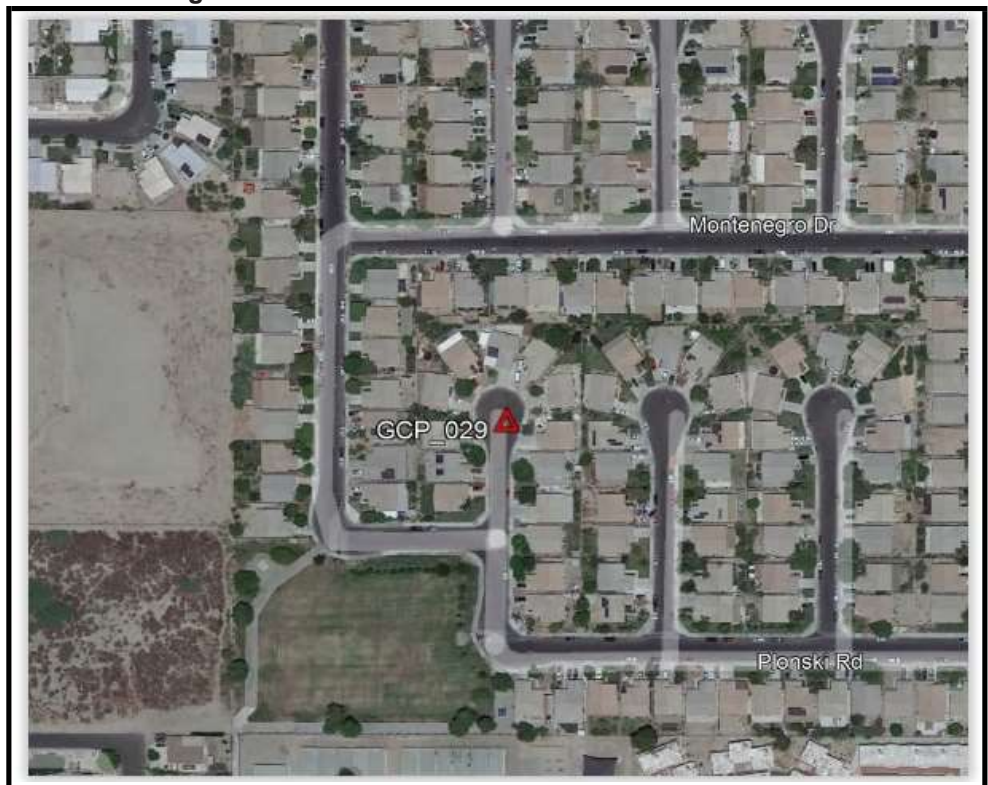



POINT ID: GCP_029
MONUMENT PHOTO



Control
GCP_029
Pavement

12/01/2021



POINT ID: GCP_029
NORTH PHOTO



Control
GCP_029
Pavement

12/01/2021



POINT ID: GCP_029

EAST PHOTO



Control
GCP_029
Pavement

12/01/2021



POINT ID: GCP_029
SOUTH PHOTO



Control
GCP_029
Pavement

12/01/2021



POINT ID: GCP_029

WEST PHOTO

