



Date: November 17, 2021 **Time:** 18:45 UTC

Employee: N. Guenther

Job Name: CA Salton Sea

Point ID: GCP_037

State: California

Latitude: 33 57 39.54641

Longitude: -116 35 51.62943

Address and/or Intersection: Pierson Blvd & Sierra Blvd

OBSERVATION METHOD

<input checked="" type="radio"/>	VRS GNSS	H RMS: 0.002		V RMS: 0.006		Duration:	
<input type="radio"/>	STATIC GNSS	Start Time:		UTC	End Time:		UTC
<input type="radio"/>	Conventional Pairs VRS	Point Number: _____	RMS: _____	H: _____	V: _____	Duration: _____	
<input type="radio"/>	Conventional Pairs STATIC	Point Number: _____	RMS: _____	H: _____	V: _____	Duration: _____	
<input type="radio"/>	Occupied Point	Pt.# / HT: _____ / _____	B.S	Pt.# / HT: _____ / _____	F.S.	Pt.# / HT: _____ / _____	
<input type="radio"/>	Back Sight Point	Distance: _____		Vertical Angle: _____		Angle: _____	
<input type="radio"/>	F.S. Point	Angle: _____		Vertical Angle: _____		Slope Dist: _____ Horizontal Dist: _____	

TYPE OF SURFACE

- PAVEMENT
- VEGETATION
- BARE SOIL
- NGS CONTROL

PICTURES

- Photos of area & setup

POINT RE-CHECK

Date: _____

Time: _____

Pt ID: _____

Description:

Pavement

Sketch or Image of Area

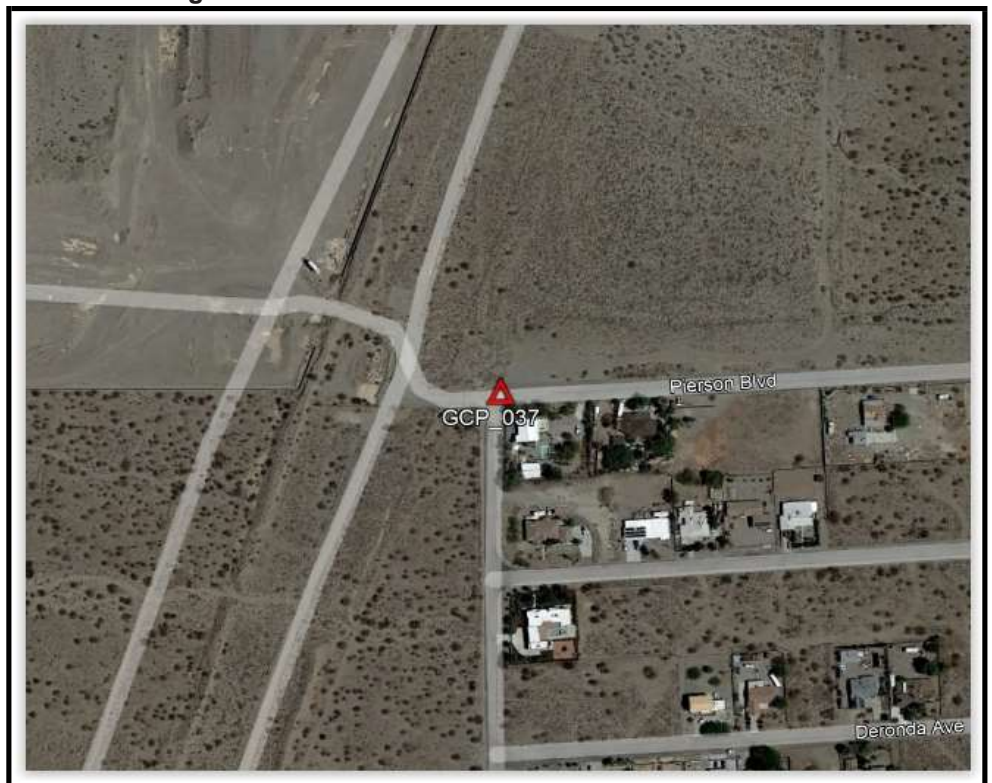



POINT ID: GCP_037
MONUMENT PHOTO



Control
GCP_037
Pavement

11/19/2021

POINT ID: GCP_037

NORTH PHOTO



Control
GCP_037
Pavement

11/19/2021



POINT ID: GCP_037

EAST PHOTO



Control
GCP_037
Pavement

11/19/2021



POINT ID: GCP_037
SOUTH PHOTO



Control
GCP_037
Pavement

11/19/2021



POINT ID: GCP_037

WEST PHOTO



Control
GCP_037
Pavement

11/19/2021