



THE BONGIOVANNI GROUP, INC.
LAND SURVEYORS
170 Pane Road
Newington, Conn. 06111
TEL. (860) 666-0134
FAX (860) 666-3830

2016 CRCOG GROUND CONTROL PROJECT

CR002

SHARON, CT

NORTHING (Y) 882,000.440
EASTING (X) 796,851.489
ELEVATION 510.57

BY BTM

JOB NO. 16-100

DATE MAY 26, 2016

CR002 IS THE CORNER OF A PAINTED TARGET ON THE EAST SIDE OF SHARON VALLEY ROAD AT THE EXIT DRIVE FROM CONNECTICUT DOT FACILITY AND OPPOSITE #73 SHARON VALLEY ROAD IN SHARON, CT.





THE BONGIOVANNI GROUP, INC.
LAND SURVEYORS
170 Pane Road
Newington, Conn. 06111
TEL. (860) 666-0134
FAX (860) 666-3830

2016 CRCOG GROUND CONTROL PROJECT

CR011

HARTFORD, CT

BY BTM

JOB NO. 16-100

DATE MAY 24, 2016

NORTHING (Y) 846,362.789
EASTING (X) 1,014,903.581
ELEVATION 69.69

CR011 IS THE NORTHWEST CORNER OF THE INTERSECTION OF SIDEWALKS ON THE EAST SIDE OF WOODLAND STREET AND IN FRONT OF #500 WOODLAND STREET IN HARTFORD, CT.

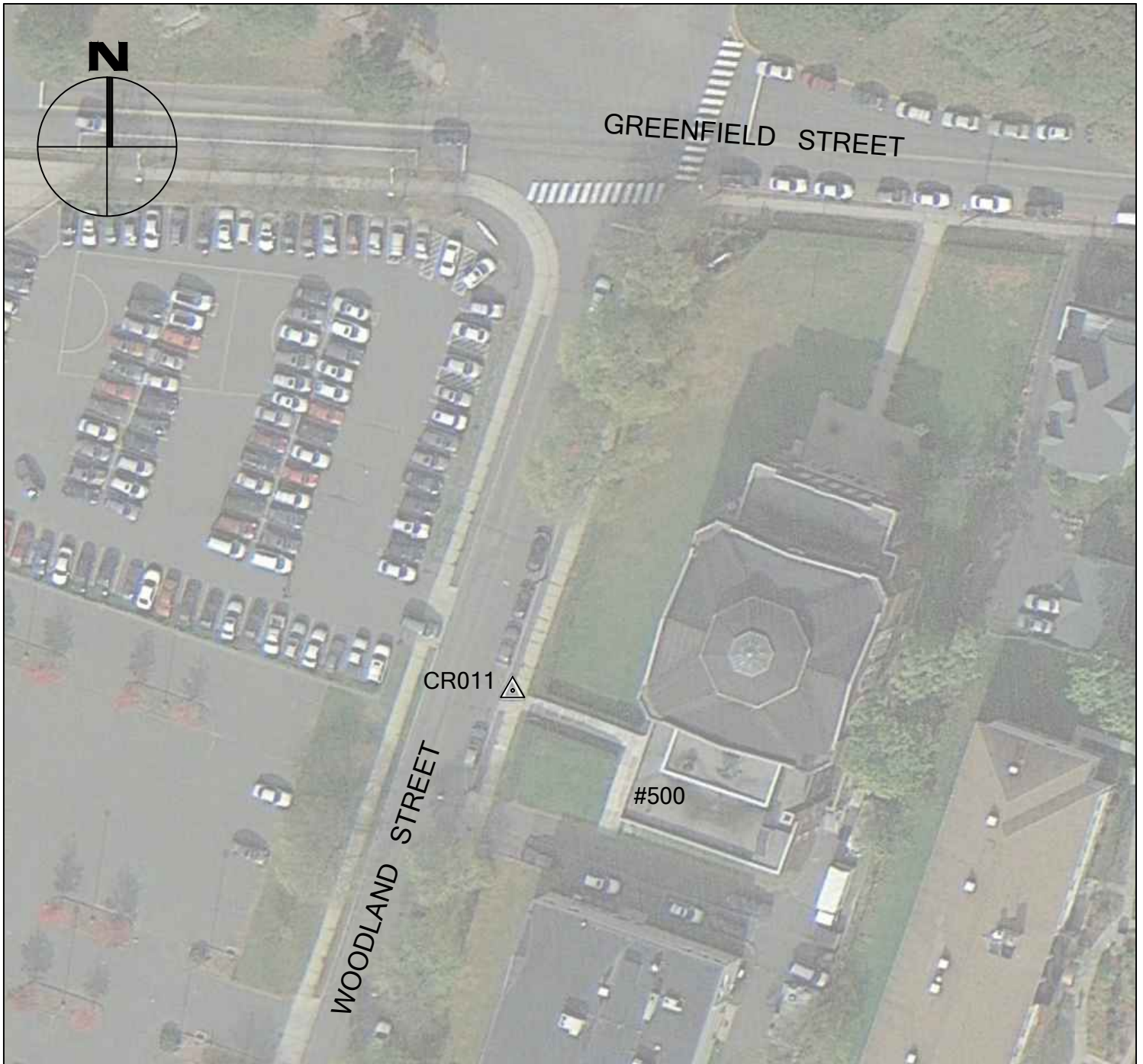



THE BONGIOVANNI GROUP, INC.
LAND SURVEYORS
170 Pane Road
Newington, Conn. 06111
TEL. (860) 666-0134
FAX (860) 666-3830

2016 CRCOG GROUND CONTROL PROJECT

CR012

WINDSOR, CT

NORTHING (Y) 880,026.697
EASTING (X) 1,014,957.298
ELEVATION 169.33

BY BTM

JOB NO. 16-100

DATE MAY 24, 2016

CR012 IS THE WESTERNMOST CORNER OF THE END OF A CONCRETE SIDEWALK AT THE INTERSECTION OF DAY HILL ROAD AND HELMSFORD WAY AND IN FRONT OF #55 HELMSFORD WAY IN WINDSOR, CT.





THE BONGIOVANNI GROUP, INC.
LAND SURVEYORS
170 Pane Road
Newington, Conn. 06111
TEL. (860) 666-0134
FAX (860) 666-3830

2016 CRCOG GROUND CONTROL PROJECT

CR044

KENT, CT

NORTHING (Y) 832,206.306
EASTING (X) 795,536.395
ELEVATION 433.01

BY BTM

JOB NO. 16-100

DATE MAY 26, 2016

CR044 IS THE WESTERNMOST CORNER OF AN INLET TO A CATCH BASIN AT THE INTERSECTION OF MACEDONIA ROAD AND MACEDONIA BROOK ROAD IN KENT, CT.





THE BONGIOVANNI GROUP, INC.
LAND SURVEYORS
170 Pane Road
Newington, Conn. 06111
TEL. (860) 666-0134
FAX (860) 666-3830

2016 CRCOG GROUND CONTROL PROJECT

CR045

AMENIA, NY

BY BTM

JOB NO. 16-100

DATE MAY 26, 2016

NORTHING (Y) 861,989.806
EASTING (X) 794,122.355
ELEVATION 475.10

CR045 IS THE SOUTHWEST CORNER OF A PAINTED STOP BAR AT THE INTERSECTION OF LEEDSVILLE ROAD AND AMENIA UNION ROAD IN AMENIA, NY.





THE BONGIOVANNI GROUP, INC.
LAND SURVEYORS
170 Pane Road
Newington, Conn. 06111
TEL. (860) 666-0134
FAX (860) 666-3830

2016 CRCOG GROUND CONTROL PROJECT

CR074

BY BTM

JOB NO. 16-100

DATE MAY 12, 2016

WETHERSFIELD, CT

NORTHING (Y) 819,992.396
EASTING (X) 1,014,743.151
ELEVATION 216.17

CR074 IS THE SOUTHEAST CORNER OF A PAINTED STOP BAR AT THE INTERSECTION OF CONCORD CIRCLE AND MOHAWK LANE IN WETHERSFIELD, CT.





THE BONGIOVANNI GROUP, INC.
LAND SURVEYORS
170 Pane Road
Newington, Conn. 06111
TEL. (860) 666-0134
FAX (860) 666-3830

2016 CRCOG GROUND CONTROL PROJECT

CR075

BLOOMFIELD, CT

NORTHING (Y) 865,113.952
EASTING (X) 1,015,619.973
ELEVATION 131.17

BY BTM

JOB NO. 16-100

DATE JUNE 3, 2016

CR075 IS THE SOUTHWEST CORNER OF A PAINTED STOP BAR AT THE INTERSECTION OF WALKER LANE AND EAST WINTONBURY AVENUE IN BLOOMFIELD, CT.

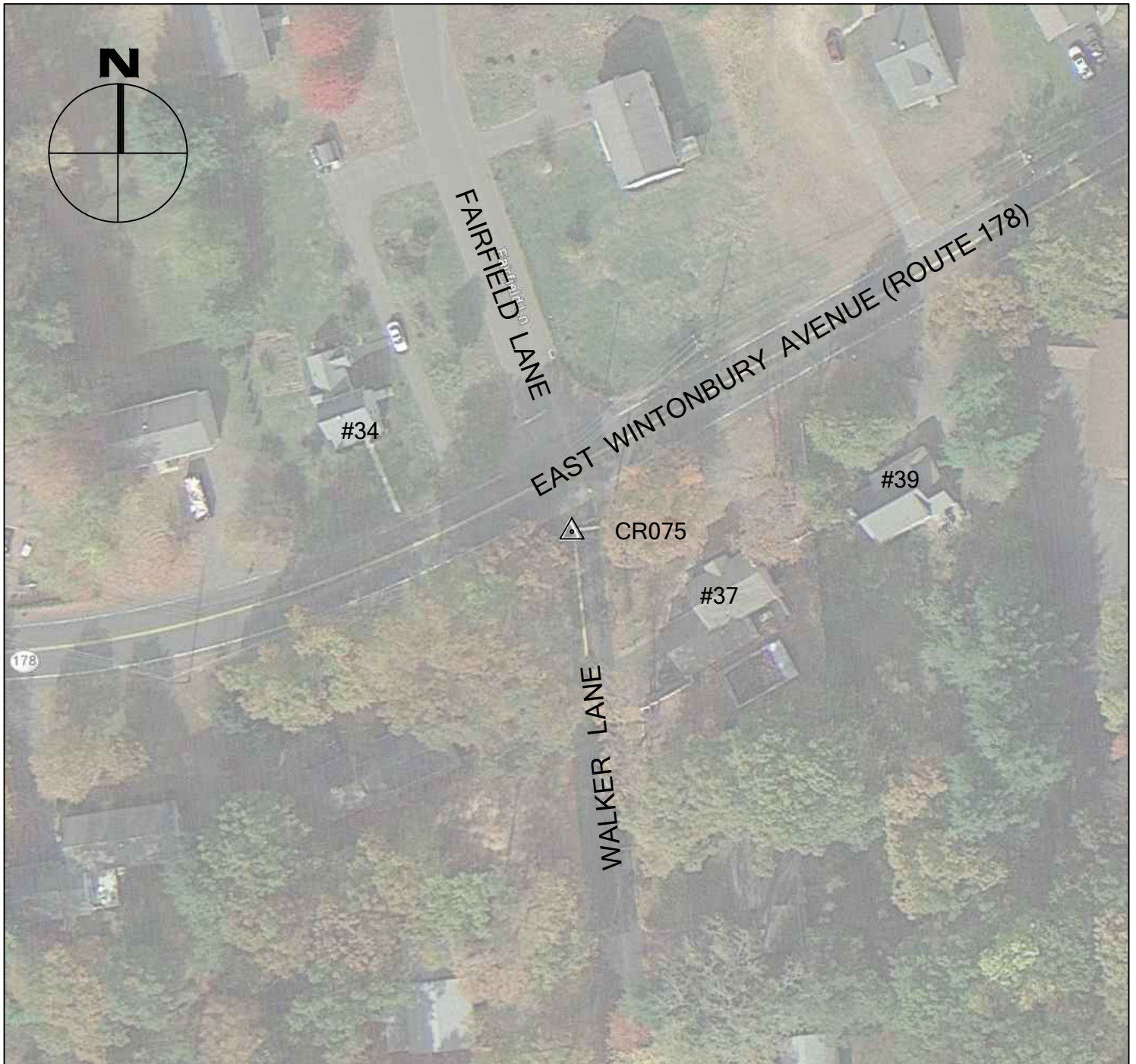



THE BONGIOVANNI GROUP, INC.
LAND SURVEYORS
170 Pane Road
Newington, Conn. 06111
TEL. (860) 666-0134
FAX (860) 666-3830

2016 CRCOG GROUND CONTROL PROJECT

CR078

CORNWALL, CT

NORTHING (Y) 880,529.851
EASTING (X) 838,871.815
ELEVATION 786.12

BY BTM

JOB NO. 16-100

DATE MAY 25, 2016

CR078 IS THE NORTHERNMOST CORNER OF THE INLET TO A CATCH BASIN AT THE INTERSECTION OF CREAM HILL ROAD AND SHARON - GOSHEN TURNPIKE IN CORNWALL, CT.





THE BONGIOVANNI GROUP, INC.
LAND SURVEYORS
170 Pane Road
Newington, Conn. 06111
TEL. (860) 666-0134
FAX (860) 666-3830

2016 CRCOG GROUND CONTROL PROJECT

CR079

GOSHEN, CT

NORTHING (Y) 882,341.507
EASTING (X) 863,240.161
ELEVATION 1451.52

BY BTM

JOB NO. 16-100

DATE MAY 24, 2016

CR079 IS THE SOUTHEAST CORNER OF A STOP BAR AT THE INTERSECTION OF NORTH STREET (ROUTE 63) AND HAGEMAN SHEAN ROAD IN GOSHEN, CT.





THE BONGIOVANNI GROUP, INC.
LAND SURVEYORS
170 Pane Road
Newington, Conn. 06111
TEL. (860) 666-0134
FAX (860) 666-3830

2016 CRCOG GROUND CONTROL PROJECT

CR081

TORRINGTON, CT

NORTHING (Y) 881,277.243
EASTING (X) 911,805.055
ELEVATION 707.95

BY BTM

JOB NO. 16-100

DATE MAY 24, 2016

CR081 IS THE NORTHERNMOST CORNER OF AN INLET TO A CATCH BASIN ON THE SOUTH SIDE OF
PINEWOODS ROAD AND AT THE ENTRY DRIVE TO #104 PINEWOODS ROAD IN TORRINGTON, CT.





THE BONGIOVANNI GROUP, INC.
LAND SURVEYORS
170 Pane Road
Newington, Conn. 06111
TEL. (860) 666-0134
FAX (860) 666-3830

2016 CRCOG GROUND CONTROL PROJECT

CR082

NEW HARTFORD, CT

NORTHING (Y) 880,351.479
EASTING (X) 941,008.937
ELEVATION 368.93

BY BTM

JOB NO. 16-100

DATE MAY 24, 2016

CR082 IS THE SOUTHERNMOST CORNER OF AN INLET TO A CATCH BASIN ON THE NORTH SIDE OF BLACK BRIDGE ROAD IN FRONT OF THE NEW HARTFORD ELEMENTARY SCHOOL AT #40 WICKETT STREET IN NEW HARTFORD, CT.





THE BONGIOVANNI GROUP, INC.
LAND SURVEYORS
170 Pane Road
Newington, Conn. 06111
TEL. (860) 666-0134
FAX (860) 666-3830

2016 CRCOG GROUND CONTROL PROJECT

CR083

SIMSBURY, CT

BY BTM

JOB NO. 16-100

DATE MAY 24, 2016

NORTHING (Y) 880,420.796

EASTING (X) 986,179.138

ELEVATION 179.84

CR083 IS A MANHOLE IN THE PARKING LOT OF A GAS STATION AT #830 HOPMEADOW STREET (ROUTE 10)
IN SIMSBURY, CT.

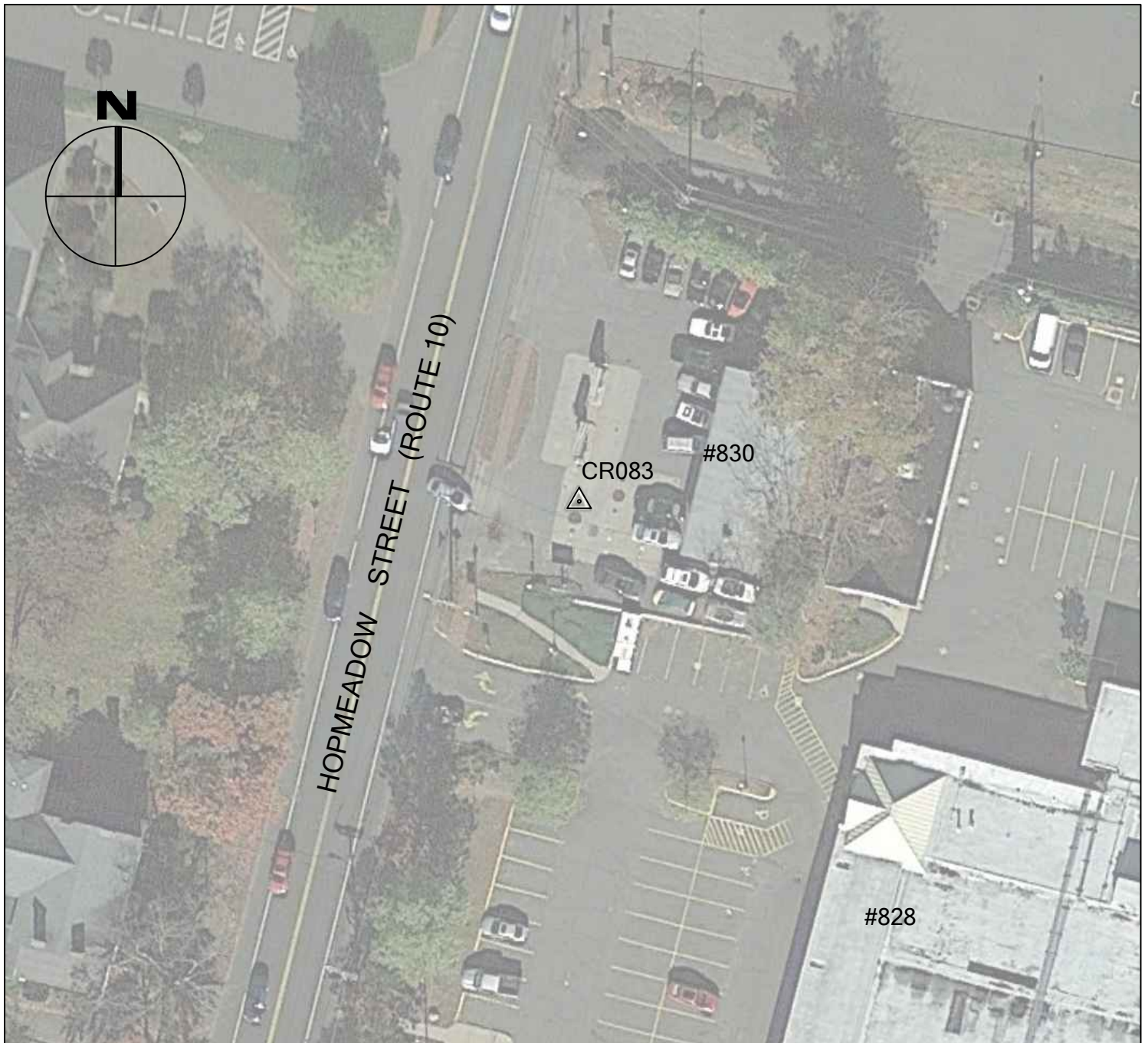



THE BONGIOVANNI GROUP, INC.
LAND SURVEYORS
170 Pane Road
Newington, Conn. 06111
TEL. (860) 666-0134
FAX (860) 666-3830

2016 CRCOG GROUND CONTROL PROJECT

CR164

SHARON, CT

NORTHING (Y) 864,735.603
EASTING (X) 815,237.019
ELEVATION 1291.31

BY BTM

JOB NO. 16-100

DATE MAY 26, 2016

CR164 IS THE SOUTHEAST CORNER OF AN INLET TO A CATCH BASIN ON THE WEST SIDE OF CORNWALL BRIDGE ROAD AND NEAR #454 CORNWALL BRIDGE ROAD IN SHARON, CT.





THE BONGIOVANNI GROUP, INC.
LAND SURVEYORS
170 Pane Road
Newington, Conn. 06111
TEL. (860) 666-0134
FAX (860) 666-3830

2016 CRCOG GROUND CONTROL PROJECT

CR165

WARREN, CT

NORTHING (Y) 842,699.191
EASTING (X) 835,518.462
ELEVATION 1334.21

BY BTM

JOB NO. 16-100

DATE MAY 25, 2016

CR165 IS THE NORTHEAST CORNER OF AN INLET TO A CATCH BASIN ON THE WEST SIDE OF CORNWALL ROAD AND IN FRONT OF #210 CORNWALL ROAD IN WARREN, CT.





THE BONGIOVANNI GROUP, INC.
LAND SURVEYORS
170 Pane Road
Newington, Conn. 06111
TEL. (860) 666-0134
FAX (860) 666-3830

2016 CRCOG GROUND CONTROL PROJECT

CR166

KENT, CT

NORTHING (Y) 808,511.251
EASTING (X) 801,716.793
ELEVATION 416.82

BY BTM

JOB NO. 16-100

DATE MAY 26, 2016

CR166 IS THE SOUTHEAST CORNER OF AN INLET TO A CATCH BASIN ON THE EAST SIDE OF STOCKDALE ARENA AT THE SOUTH KENT SCHOOL AT #40 BULLS BRIDGE ROAD IN KENT, CT.

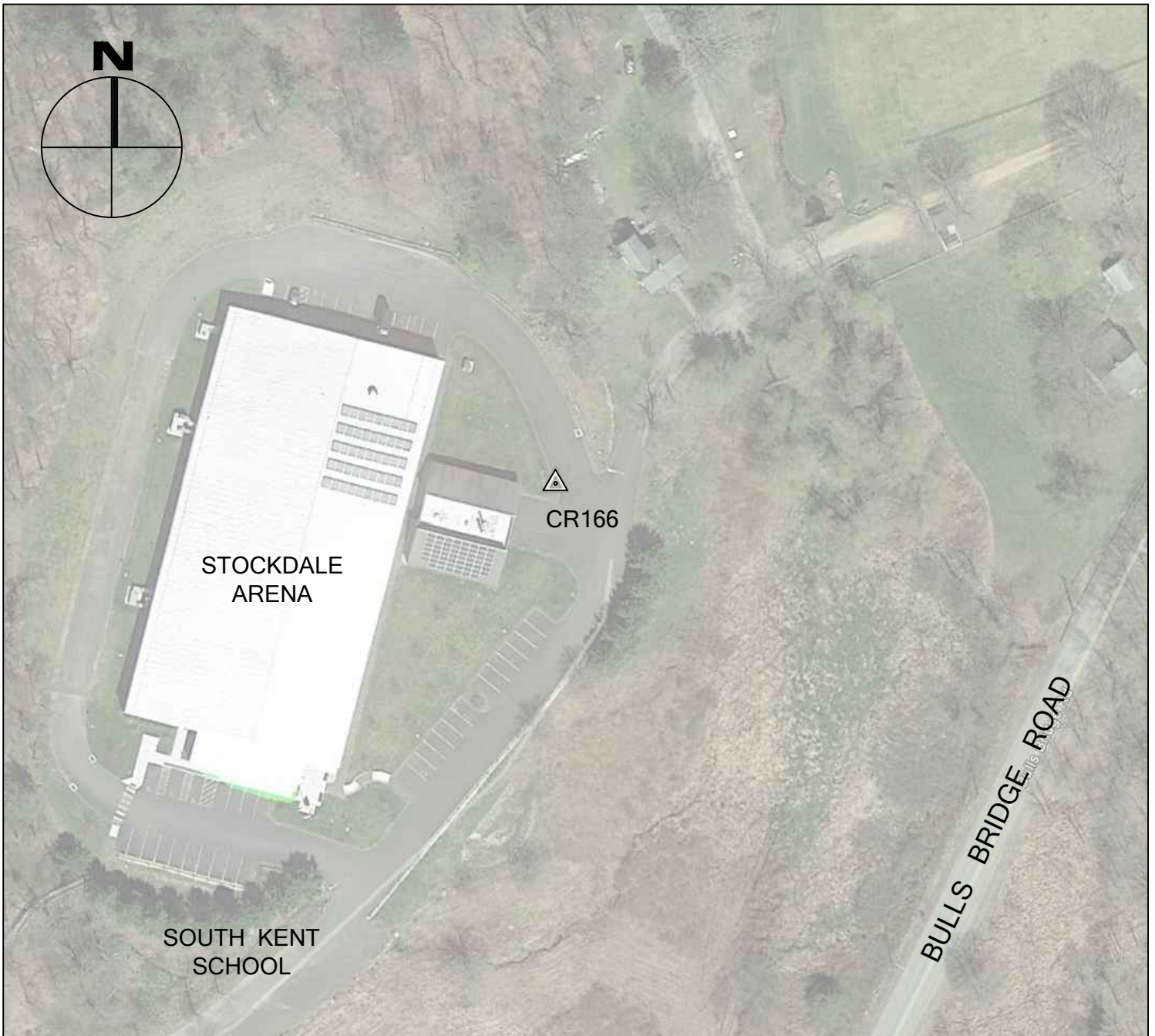



THE BONGIOVANNI GROUP, INC.
LAND SURVEYORS
170 Pane Road
Newington, Conn. 06111
TEL. (860) 666-0134
FAX (860) 666-3830

2016 CRCOG GROUND CONTROL PROJECT

CR167

LITCHFIELD, CT

BY BTM

JOB NO. 16-100

DATE MAY 25, 2016

NORTHING (Y) 823,772.486
EASTING (X) 867,293.162
ELEVATION 909.26

CR167 IS THE SOUTHEAST CORNER OF AN INLET TO A CATCH BASIN ON THE WEST SIDE OF BANTAM LAKE ROAD AND OPPOSITE #107 BANTAM LAKE ROAD IN LITCHFIELD, CT.





THE BONGIOVANNI GROUP, INC.
LAND SURVEYORS
170 Pane Road
Newington, Conn. 06111
TEL. (860) 666-0134
FAX (860) 666-3830

2016 CRCOG GROUND CONTROL PROJECT

CR168

GOSHEN, CT

NORTHING (Y) 857,240.701
EASTING (X) 872,328.304
ELEVATION 1323.87

BY BTM

JOB NO. 16-100

DATE MAY 25, 2016

CR168 IS THE NORTHEAST CORNER OF A PAINTED STOP BAR AT THE INTERSECTION OF FOUR WINDS ROAD AND OLD MIDDLE STREET IN GOSHEN, CT.





THE BONGIOVANNI GROUP, INC.
LAND SURVEYORS
170 Pane Road
Newington, Conn. 06111
TEL. (860) 666-0134
FAX (860) 666-3830

2016 CRCOG GROUND CONTROL PROJECT

CR169

TORRINGTON, CT

BY BTM

JOB NO. 16-100

DATE MAY 25, 2016

NORTHING (Y) 848,636.269

EASTING (X) 900,367.425

ELEVATION 527.43

CR169 IS THE SOUTHEAST CORNER OF AN INLET TO A CATCH BASIN ON THE NORTH SIDE OF SCOVILLE STREET AND NEAR #147 SCOVILLE STREET IN TORRINGTON, CT.

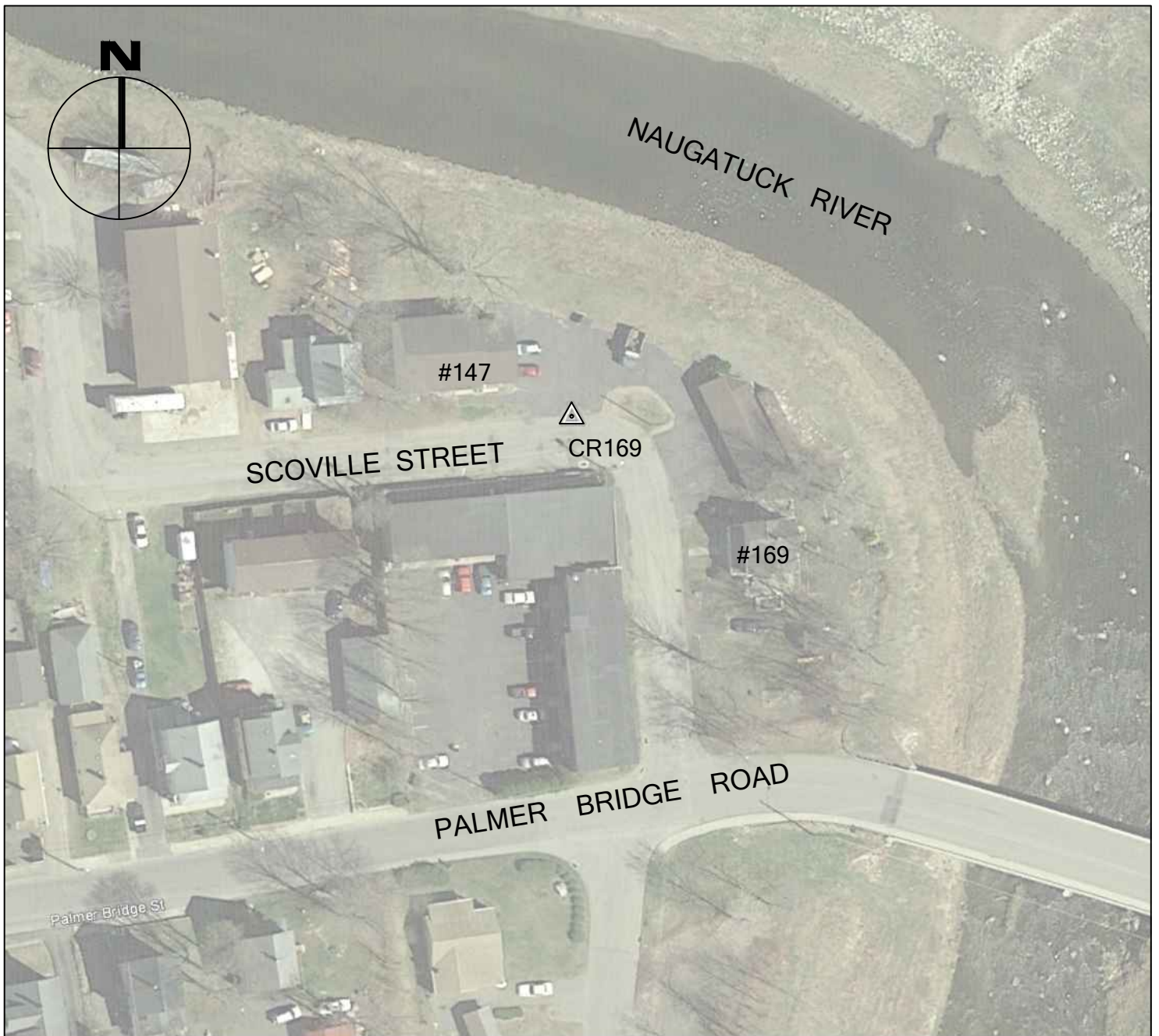



THE BONGIOVANNI GROUP, INC.
LAND SURVEYORS
170 Pane Road
Newington, Conn. 06111
TEL. (860) 666-0134
FAX (860) 666-3830

2016 CRCOG GROUND CONTROL PROJECT

CR170

TORRINGTON, CT

NORTHING (Y) 817,580.704
EASTING (X) 898,158.867
ELEVATION 980.57

BY BTM

JOB NO. 16-100

DATE MAY 25, 2016

CR170 IS THE NORTHEAST CORNER OF A PAINTED STOP BAR AT THE INTERSECTION OF MCBRIDE ROAD AND NORTHFIELD STREET IN TORRINGTON, CT.





THE BONGIOVANNI GROUP, INC.
LAND SURVEYORS
170 Pane Road
Newington, Conn. 06111
TEL. (860) 666-0134
FAX (860) 666-3830

2016 CRCOG GROUND CONTROL PROJECT

CR171

BRISTOL, CT

NORTHING (Y) 807,515.001
EASTING (X) 948,445.735
ELEVATION 425.77

BY BTM

JOB NO. 16-100

DATE APRIL 15, 2016

CR171 IS THE SOUTHWEST SIDEWALK CORNER AT END LOCATED ON THE SOUTH SIDE OF CENTER STREET AT PARKING LOT FOR #335 CENTER STREET IN BRISTOL, CT.





THE BONGIOVANNI GROUP, INC.
LAND SURVEYORS
170 Pane Road
Newington, Conn. 06111
TEL. (860) 666-0134
FAX (860) 666-3830

2016 CRCOG GROUND CONTROL PROJECT

CR172

BURLINGTON, CT

BY BTM

JOB NO. 16-100

DATE APRIL 16, 2016

NORTHING (Y) 841,504.141
EASTING (X) 939,760.841
ELEVATION 877.54

CR172 IS A PAINTED CROSS IN THE CENTER OF A BITUMINOUS ISLAND AT THE INTERSECTION OF MILFORD STREET AND SPIELMAN HIGHWAY IN BURLINGTON, CT.





THE BONGIOVANNI GROUP, INC.
LAND SURVEYORS
170 Pane Road
Newington, Conn. 06111
TEL. (860) 666-0134
FAX (860) 666-3830

2016 CRCOG GROUND CONTROL PROJECT

CR173

CANTON, CT

NORTHING (Y) 862,837.951
EASTING (X) 952,332.161
ELEVATION 313.11

BY BTM

JOB NO. 16-100

DATE MAY 24, 2016

CR173 IS THE NORTHWEST CORNER OF AN INLET TO A CATCH BASIN ON THE EAST SIDE OF AN ACCESS DRIVEWAY TO #103 RIVER ROAD IN CANTON, CT.

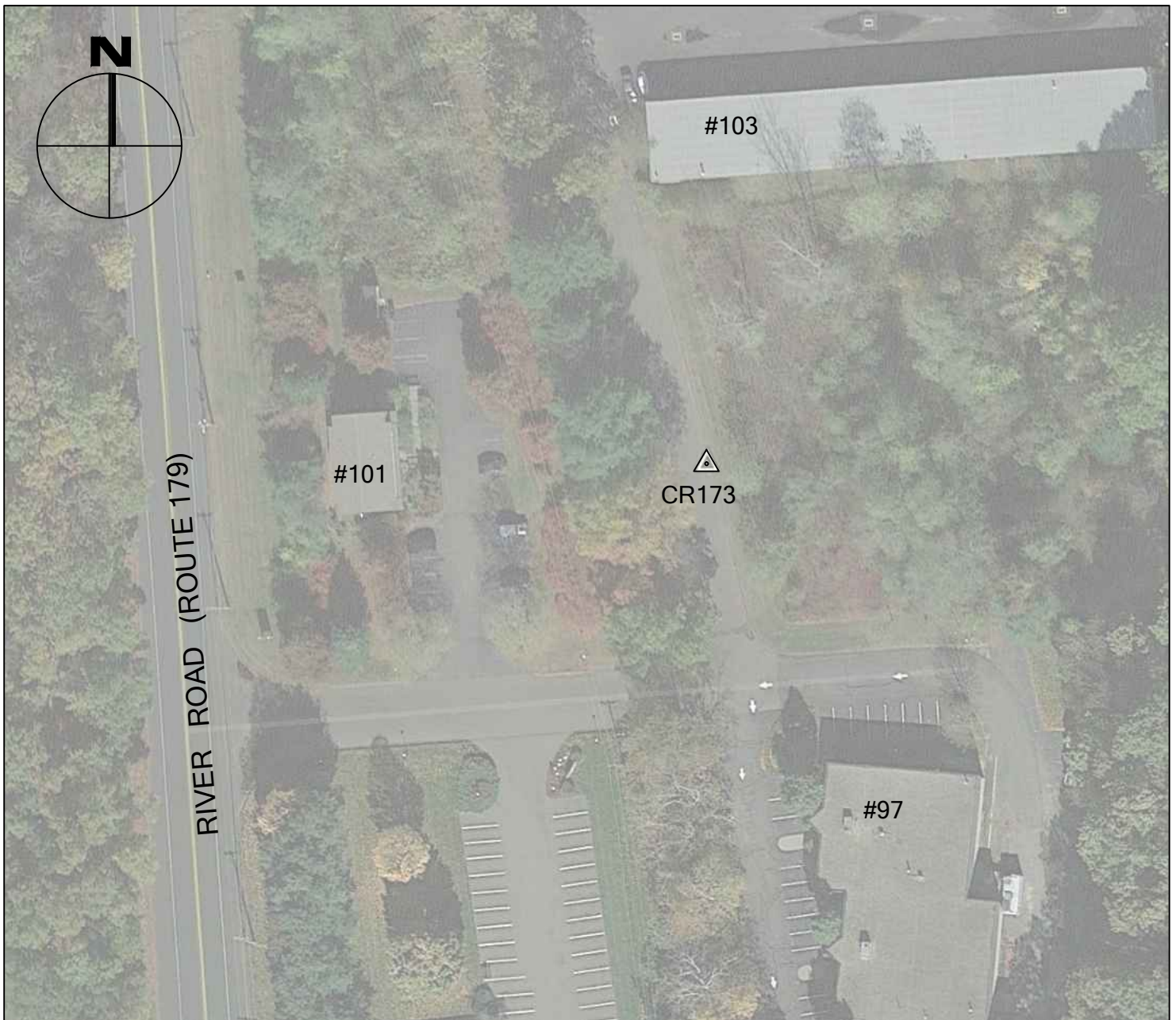



THE BONGIOVANNI GROUP, INC.
LAND SURVEYORS
170 Pane Road
Newington, Conn. 06111
TEL. (860) 666-0134
FAX (860) 666-3830

2016 CRCOG GROUND CONTROL PROJECT

CR174

AVON, CT

NORTHING (Y) 853,863.620
EASTING (X) 981,229.427
ELEVATION 176.03

BY BTM

JOB NO. 16-100

DATE MAY 24, 2016

CR174 IS THE TIP OF A PAINTED EXIT ARROW AT THE ACCESS DRIVEWAY TO #15 WATERVILLE ROAD (ROUTE 10) IN AVON, CT.





THE BONGIOVANNI GROUP, INC.
LAND SURVEYORS
170 Pane Road
Newington, Conn. 06111
TEL. (860) 666-0134
FAX (860) 666-3830

2016 CRCOG GROUND CONTROL PROJECT

CR175

BURLINGTON, CT

NORTHING (Y) 826,622.513
EASTING (X) 957,732.481
ELEVATION 288.92

BY BTM

JOB NO. 16-100

DATE APRIL 16, 2016

CR175 IS THE SOUTHEAST CORNER OF A PAINTED STOP BAR AT THE INTERSECTION OF VENICE DRIVE AND STAFFORD ROAD IN BURLINGTON, CT.





THE BONGIOVANNI GROUP, INC.
LAND SURVEYORS
170 Pane Road
Newington, Conn. 06111
TEL. (860) 666-0134
FAX (860) 666-3830

2016 CRCOG GROUND CONTROL PROJECT

CR176

NEW BRITAIN, CT

NORTHING (Y) 814,132.519
EASTING (X) 989,173.211
ELEVATION 286.56

BY BTM

JOB NO. 16-100

DATE MAY 4, 2016

CR176 IS THE SOUTHWEST CORNER OF AN INLET TO A CATCH BASIN IN THE PARKING LOT FOR #609 FARMINGTON AVENUE IN NEW BRITAIN, CT.





THE BONGIOVANNI GROUP, INC.
LAND SURVEYORS
170 Pane Road
Newington, Conn. 06111
TEL. (860) 666-0134
FAX (860) 666-3830

2016 CRCOG GROUND CONTROL PROJECT

CR177

WEST HARTFORD, CT

NORTHING (Y) 835,478.264
EASTING (X) 995,587.628
ELEVATION 161.57

BY BTM

JOB NO. 16-100

DATE MAY 4, 2016

CR177 IS THE NORTHWEST CORNER OF HASHED AREA IN PARKING LOT FOR #1235 FARMINGTON AVENUE AND LOCATED ON THE NORTH SIDE OF BOULEVARD IN WEST HARTFORD, CT.

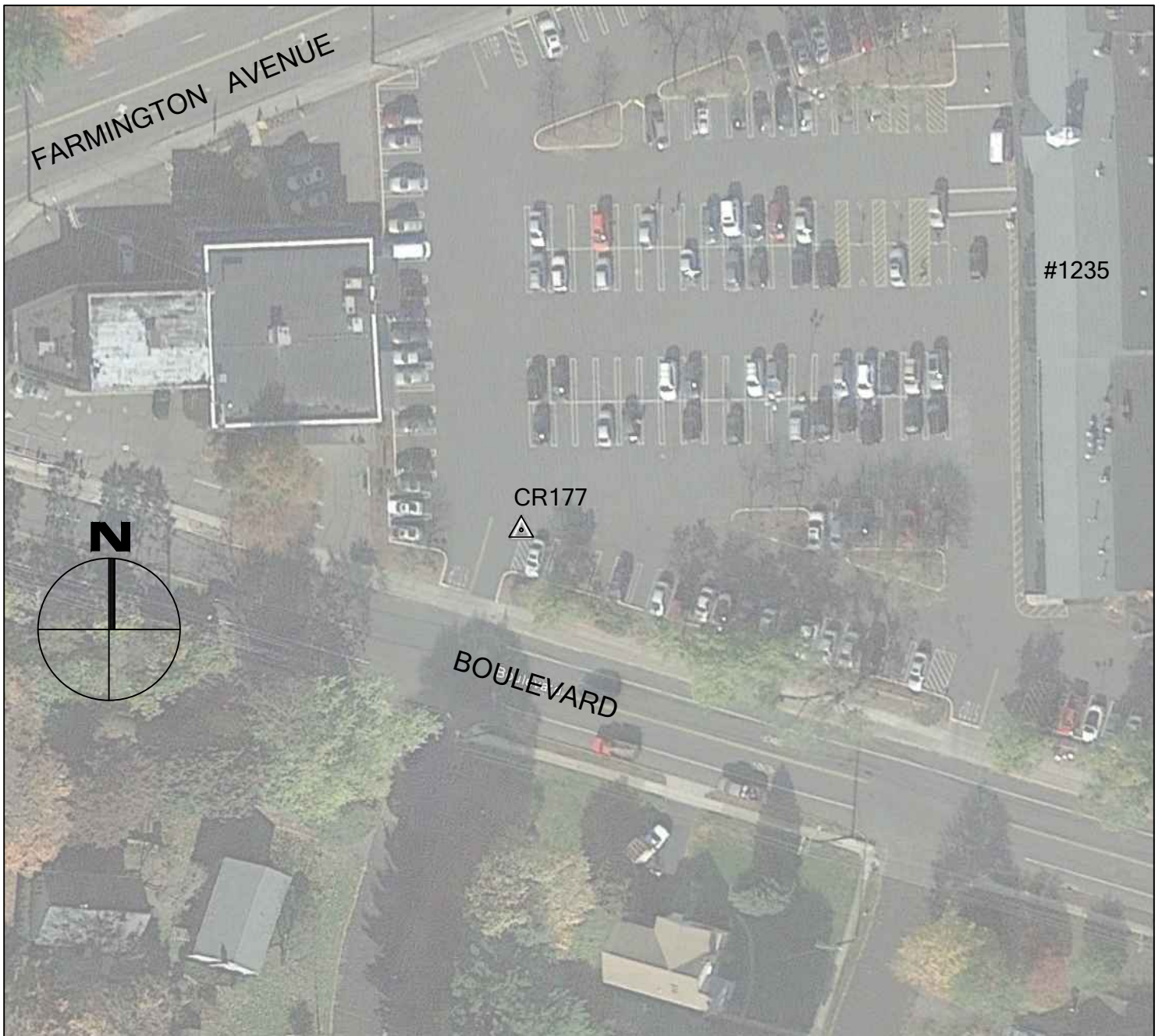



THE BONGIOVANNI GROUP, INC.
LAND SURVEYORS
170 Pane Road
Newington, Conn. 06111
TEL. (860) 666-0134
FAX (860) 666-3830

2016 CRCOG GROUND CONTROL PROJECT

CR232-VA

BLOOMFIELD, CT

NORTHING (Y) 878,852.940
EASTING (X) 1,001,486.461
ELEVATION 178.08

BY BTM

JOB NO. 16-100

DATE MAY 24, 2016

CR232-VA IS A POINT IN A GRASS LAWN AT #83 ADAMS ROAD AND AT THE INTERSECTION OF ADAMS ROAD AND TUNXIS AVENUE IN BLOOMFIELD, CT.

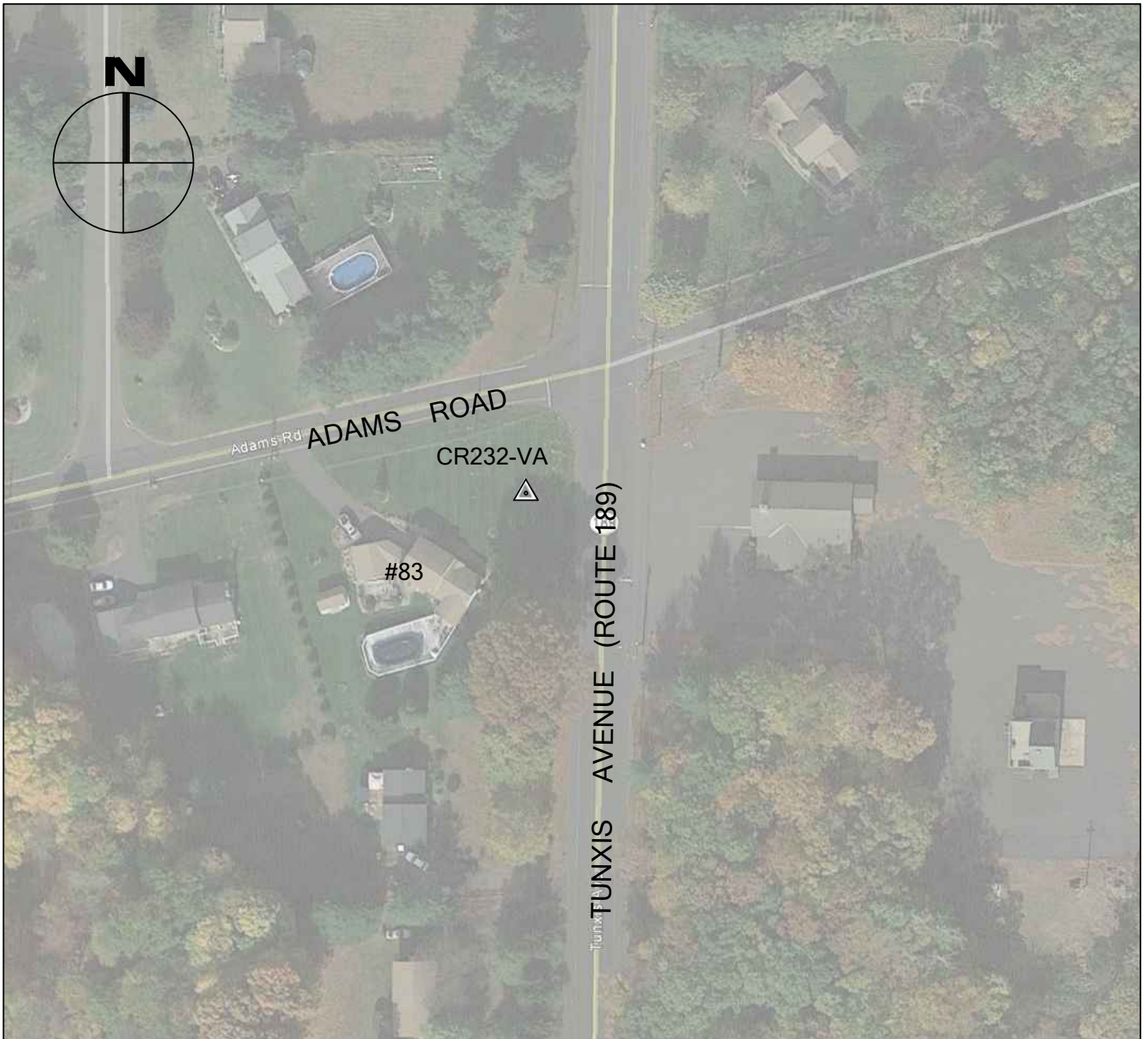



THE BONGIOVANNI GROUP, INC.
LAND SURVEYORS
170 Pane Road
Newington, Conn. 06111
TEL. (860) 666-0134
FAX (860) 666-3830

2016 CRCOG GROUND CONTROL PROJECT

CR233-VA

AVON, CT

BY BTM

JOB NO. 16-100

DATE MAY 24, 2016

NORTHING (Y) 854,340.241

EASTING (X) 962,354.755

ELEVATION 301.82

CR233-VA IS A POINT IN A GRASS FIELD ON THE WEST SIDE OF LOVELY STREET NORTH OF #127 LOVELY STREET IN AVON, CT.

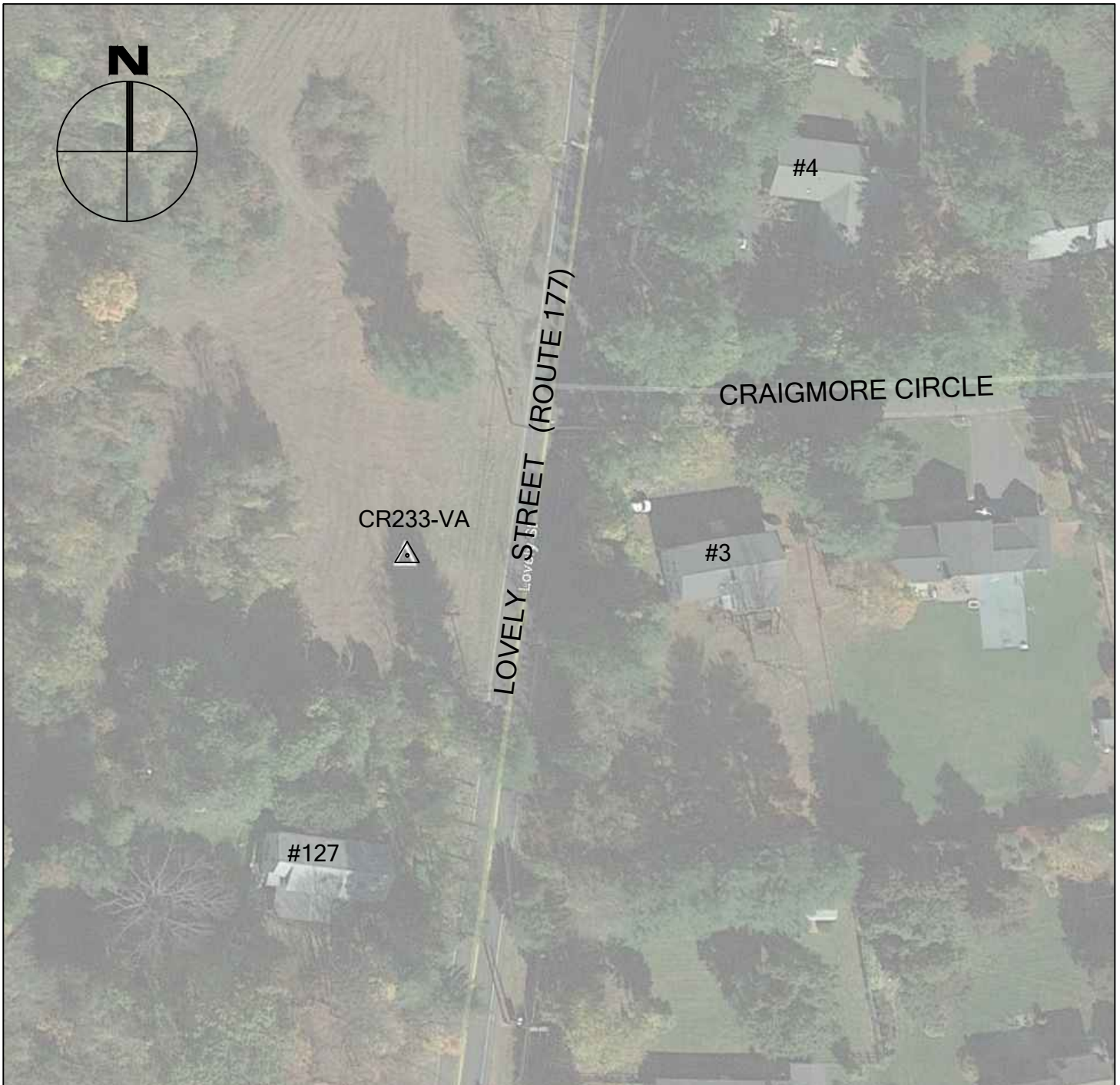



THE BONGIOVANNI GROUP, INC.
LAND SURVEYORS
170 Pane Road
Newington, Conn. 06111
TEL. (860) 666-0134
FAX (860) 666-3830

2016 CRCOG GROUND CONTROL PROJECT

CR234-VA

NEW HARTFORD, CT

NORTHING (Y) 873,237.976
EASTING (X) 931,557.274
ELEVATION 1016.06

BY BTM

JOB NO. 16-100

DATE MAY 24, 2016

CR234-VA IS A POINT ON THE WEST SIDE OF TOWN HILL ROAD AND IN THE FRONT LAWN OF #495 TOWN HILL ROAD IN NEW HARTFORD, CT.





THE BONGIOVANNI GROUP, INC.
LAND SURVEYORS
170 Pane Road
Newington, Conn. 06111
TEL. (860) 666-0134
FAX (860) 666-3830

2016 CRCOG GROUND CONTROL PROJECT

CR235-VA

TORRINGTON, CT

NORTHING (Y) 860,879.652
EASTING (X) 891,732.373
ELEVATION 682.62

BY BTM

JOB NO. 16-100

DATE MAY 24, 2016

CR235-VA IS A POINT IN A GRASS FIELD ON THE EAST SIDE OF NORFOLK ROAD AND NORTH OF #208
NORFOLK ROAD (ROUTE 272) IN TORRINGTON, CT.





THE BONGIOVANNI GROUP, INC.
LAND SURVEYORS
170 Pane Road
Newington, Conn. 06111
TEL. (860) 666-0134
FAX (860) 666-3830

2016 CRCOG GROUND CONTROL PROJECT

CR236-VA

CORNWALL, CT

NORTHING (Y) 869,864.985
EASTING (X) 842,138.490
ELEVATION 709.02

BY BTM

JOB NO. 16-100

DATE MAY 25, 2016

CR236-VA IS A POINT IN A GRASS FIELD ON THE NORTH SIDE OF FURNACE BROOK ROAD AT THE INTERSECTION OF FURNACE BROOK ROAD AND GRANGE HALL ROAD IN CORNWALL, CT.





THE BONGIOVANNI GROUP, INC.
LAND SURVEYORS
170 Pane Road
Newington, Conn. 06111
TEL. (860) 666-0134
FAX (860) 666-3830

2016 CRCOG GROUND CONTROL PROJECT

CR237-VA

KENT, CT

BY BTM

JOB NO. 16-100

DATE MAY 26, 2016

NORTHING (Y) 834,909.763
EASTING (X) 810,393.329
ELEVATION 553.37

CR237-VA IS A POINT IN THE FRONT GRASS LAWN OF #208 KENT CORNWALL ROAD AND AT THE INTERSECTION OF KENT CORNWALL ROAD (US-7) AND BOTSFORD ROAD IN KENT, CT.

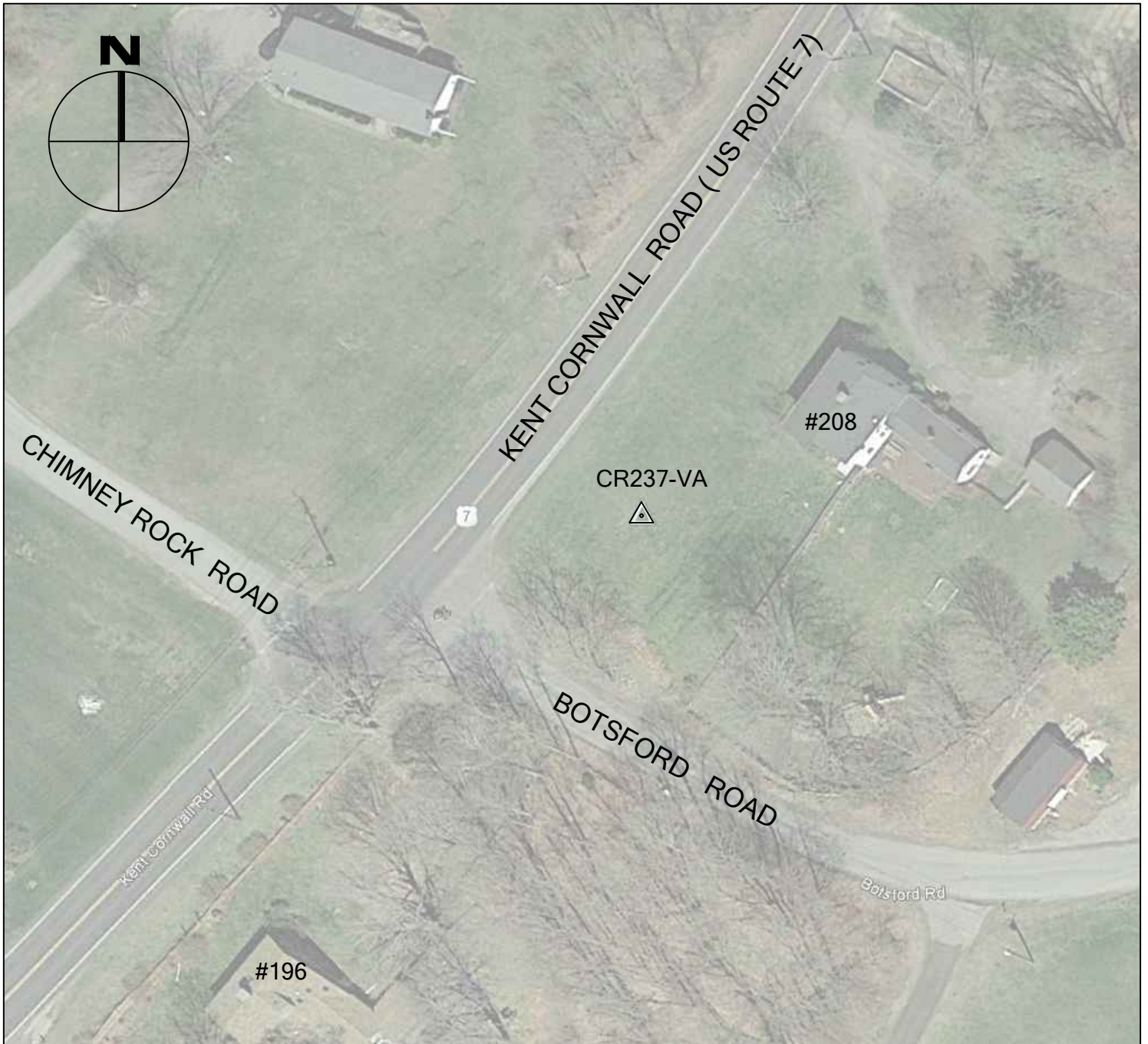



THE BONGIOVANNI GROUP, INC.
LAND SURVEYORS
170 Pane Road
Newington, Conn. 06111
TEL. (860) 666-0134
FAX (860) 666-3830

2016 CRCOG GROUND CONTROL PROJECT

CR238-VA

WARREN, CT

BY BTM

JOB NO. 16-100

DATE MAY 26, 2016

NORTHING (Y) 821,771.795
EASTING (X) 837,753.754
ELEVATION 867.00

CR238-VA IS A POINT IN A GRASS FIELD ON THE EAST SIDE OF LAKE ROAD (ROUTE 45) AND SOUTH OF #245 LAKE ROAD IN WARREN, CT.





THE BONGIOVANNI GROUP, INC.
LAND SURVEYORS
170 Pane Road
Newington, Conn. 06111
TEL. (860) 666-0134
FAX (860) 666-3830

2016 CRCOG GROUND CONTROL PROJECT

CR239-VA

LITCHFIELD, CT

NORTHING (Y) 837,339.356
EASTING (X) 868,136.765
ELEVATION 1099.99

BY BTM

JOB NO. 16-100

DATE MAY 25, 2016

CR239-VA IS A POINT IN THE GRASS OF THE STONYBROOK GOLF COURSE AT #263 MILTON ROAD IN LITCHFIELD, CT.





THE BONGIOVANNI GROUP, INC.
LAND SURVEYORS
170 Pane Road
Newington, Conn. 06111
TEL. (860) 666-0134
FAX (860) 666-3830

2016 CRCOG GROUND CONTROL PROJECT

CR240-VA

LITCHFIELD, CT

BY BTM

JOB NO. 16-100

DATE MAY 25, 2016

NORTHING (Y) 817,874.197
EASTING (X) 854,632.321
ELEVATION 993.28

CR240-VA IS A POINT IN A GRASS FIELD ON THE WEST SIDE OF OLD MOUNT TOM ROAD AT THE INTERSECTION OF OLD MOUNT TOM ROAD AND AVALON LANE IN LITCHFIELD, CT.





THE BONGIOVANNI GROUP, INC.
LAND SURVEYORS
170 Pane Road
Newington, Conn. 06111
TEL. (860) 666-0134
FAX (860) 666-3830

2016 CRCOG GROUND CONTROL PROJECT

CR241-VA

HARWINTON, CT

BY BTM

JOB NO. 16-100

DATE APRIL 16, 2016

NORTHING (Y) 837,897.142
EASTING (X) 925,106.253
ELEVATION 926.46

CR241-VA IS A POINT IN A FARM FIELD ON THE EAST SIDE OF TERRYVILLE ROAD NEAR #233 TERRYVILLE ROAD IN HARWINTON, CT.





THE BONGIOVANNI GROUP, INC.
LAND SURVEYORS
170 Pane Road
Newington, Conn. 06111
TEL. (860) 666-0134
FAX (860) 666-3830

2016 CRCOG GROUND CONTROL PROJECT

CR242-VA

AVON, CT

BY BTM

JOB NO. 16-100

DATE APRIL 16, 2016

NORTHING (Y) 839,898.869
EASTING (X) 970,198.247
ELEVATION 271.82

CR242-VA IS A POINT IN MEDIUM VEGETATION IN FRONT OF #35 HARRIS ROAD ON THE WEST SIDE OF HARRIS ROAD IN AVON, CT.

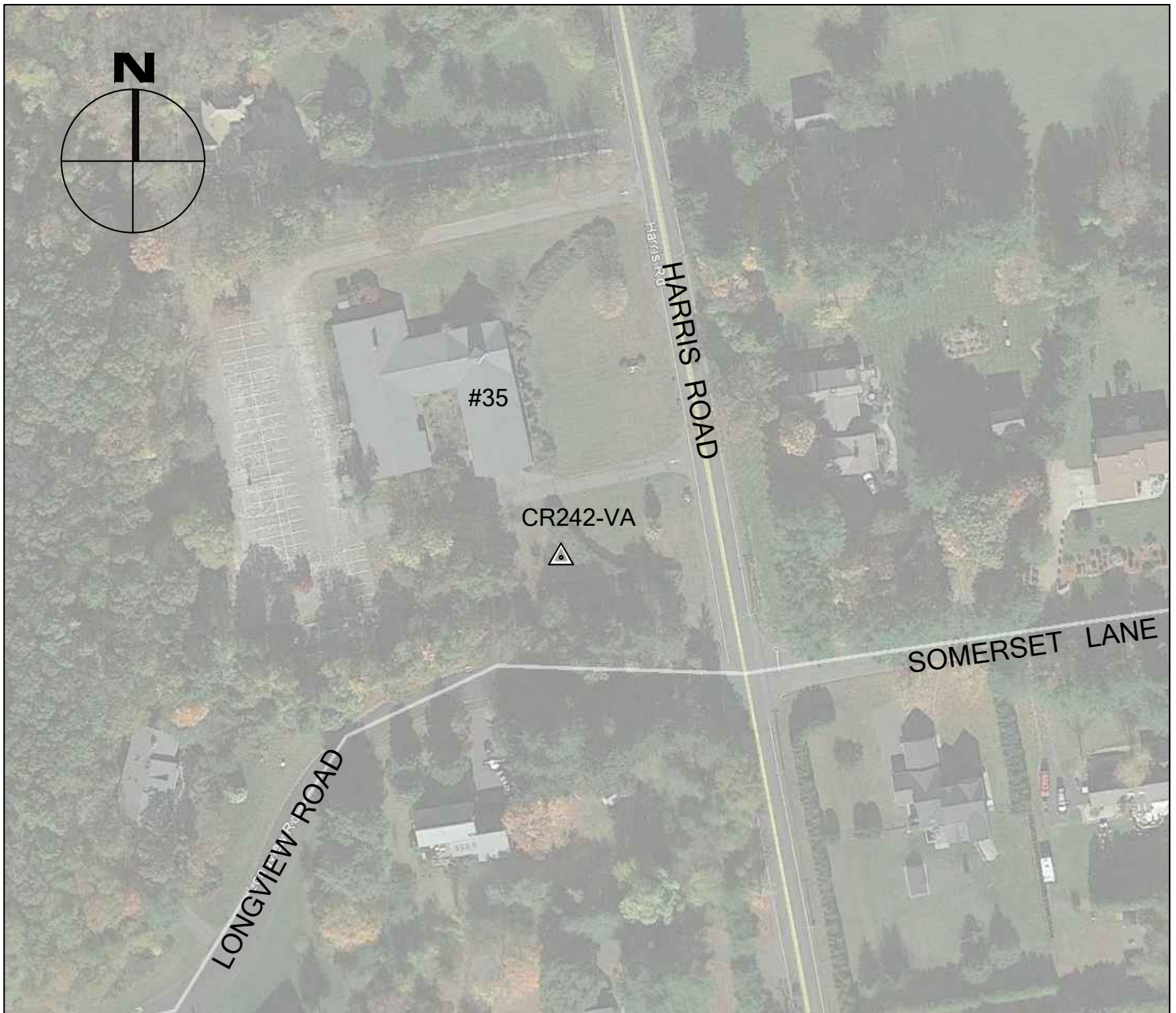



THE BONGIOVANNI GROUP, INC.
LAND SURVEYORS
170 Pane Road
Newington, Conn. 06111
TEL. (860) 666-0134
FAX (860) 666-3830

2016 CRCOG GROUND CONTROL PROJECT

CR243-VA

BRISTOL, CT

NORTHING (Y) 821,231.942
EASTING (X) 937,860.999
ELEVATION 881.91

BY BTM

JOB NO. 16-100

DATE APRIL 16, 2016

CR243-VA IS A POINT IN A WOODED AREA ON THE NORTH SIDE OF HARVARD PLACE AND NEAR #127 HARVARD PLACE IN BRISTOL, CT.

