



THE BONGIOVANNI GROUP, INC.  
LAND SURVEYORS  
170 Pane Road  
Newington, Conn. 06111  
TEL. (860) 666-0134  
FAX (860) 666-3830

# 2016 CRCOG GROUND CONTROL PROJECT

CR001

MILLERTON, NY

NORTHING (Y) 944,020.987  
EASTING (X) 792,355.225  
ELEVATION 791.59

BY BTM

JOB NO. 16-100

DATE JUNE 14, 2016

CR001 IS THE SOUTHEAST OUTERMOST CORNER OF THE PAINTED TENNIS COURT LINES IN THE REAR OF THE RESIDENCE AT #1819 BOSTON CORNERS ROAD IN MILLERTON, NY.





THE BONGIOVANNI GROUP, INC.  
LAND SURVEYORS  
170 Pane Road  
Newington, Conn. 06111  
TEL. (860) 666-0134  
FAX (860) 666-3830

# 2016 CRCOG GROUND CONTROL PROJECT

CR013

AGAWAM, MA

BY BTM

JOB NO. 16-100

DATE JUNE 2, 2016

NORTHING (Y) 940,133.165  
EASTING (X) 1,015,633.835  
ELEVATION 206.37

CR013 IS THE SOUTHEAST CORNER OF A CONCRETE DRIVEWAY ON THE NORTH SIDE OF BARRY STREET AT #462 BARRY STREET IN AGAWAM, MA.

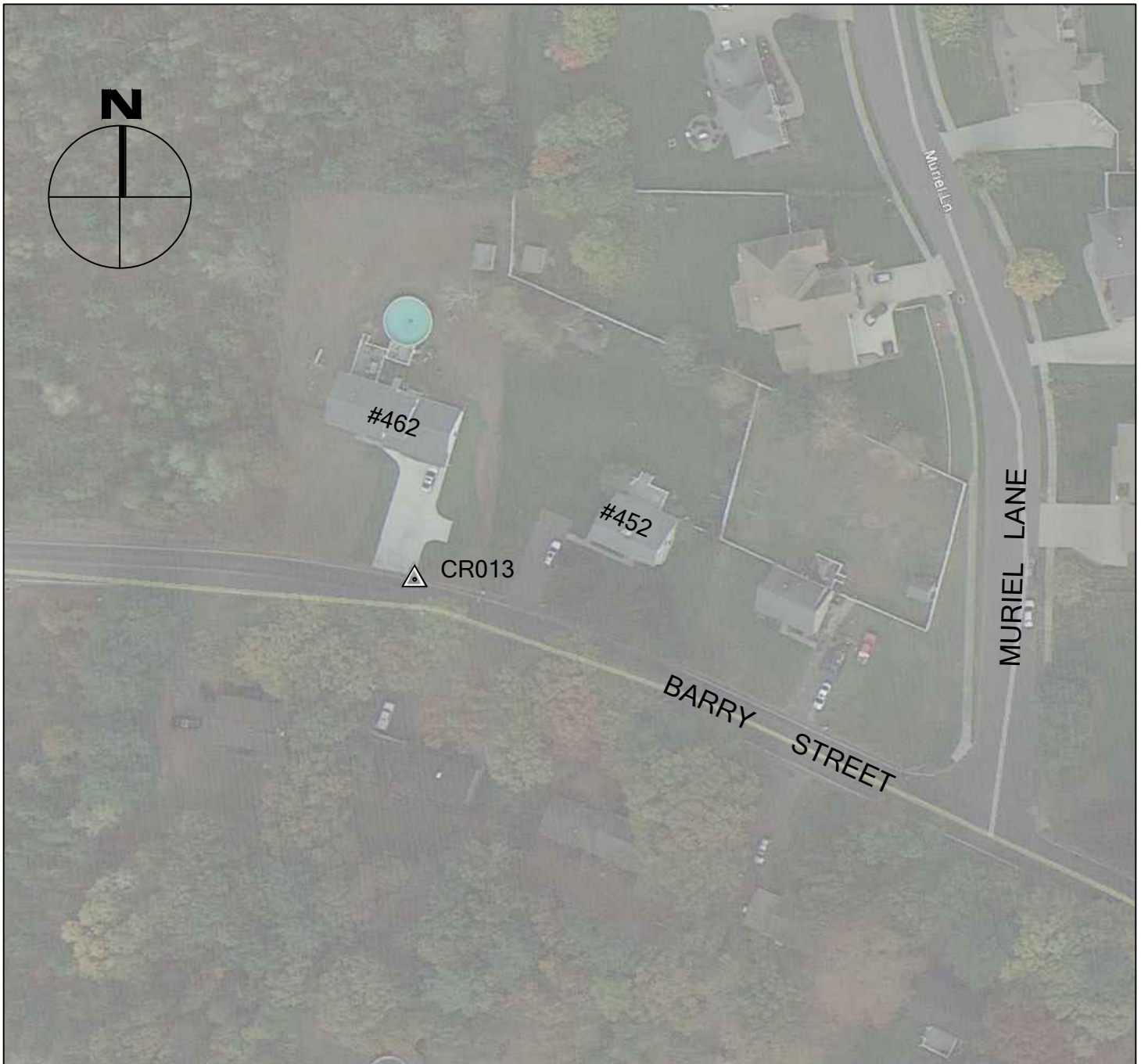



THE BONGIOVANNI GROUP, INC.  
LAND SURVEYORS  
170 Pane Road  
Newington, Conn. 06111  
TEL. (860) 666-0134  
FAX (860) 666-3830

# 2016 CRCOG GROUND CONTROL PROJECT

CR046

MILLERTON, NY

NORTHING (Y) 908,595.758  
EASTING (X) 797,600.589  
ELEVATION 730.87

BY BTM

JOB NO. 16-100

DATE JUNE 4, 2016

CR046 IS THE NORTHEAST CORNER OF THE CONCRETE WALK AT THE FRONT OF THE BUILDING AT #208 US-44 IN MILLERTON, NY.

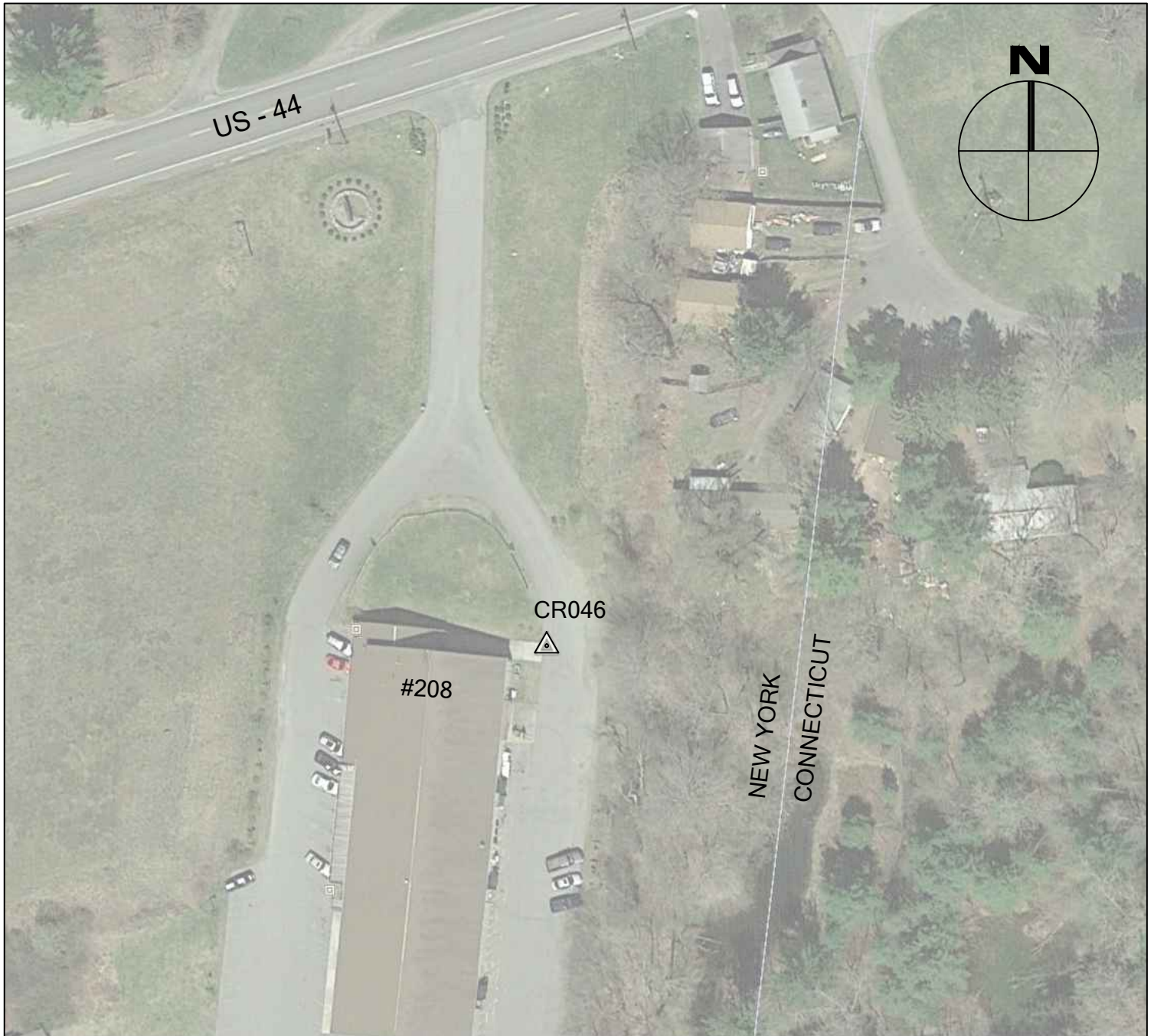



THE BONGIOVANNI GROUP, INC.  
LAND SURVEYORS  
170 Pane Road  
Newington, Conn. 06111  
TEL. (860) 666-0134  
FAX (860) 666-3830

# 2016 CRCOG GROUND CONTROL PROJECT

CR047

MILLERTON, NY

NORTHING (Y) 923,538.711  
EASTING (X) 793,013.206  
ELEVATION 766.78

BY BTM

JOB NO. 16-100

DATE JUNE 4, 2016

CR047 IS THE SOUTHERNEAST CORNER OF THE SOUTHTERNMOST PAINTED STOP BAR AT THE INTERSECTION OF BOSTON CORNERS ROAD, KAYE ROAD AND RUDD POND ROAD IN MILLERTON, NY.





THE BONGIOVANNI GROUP, INC.  
LAND SURVEYORS  
170 Pane Road  
Newington, Conn. 06111  
TEL. (860) 666-0134  
FAX (860) 666-3830

# 2016 CRCOG GROUND CONTROL PROJECT

CR048

SHEFFIELD, MA

BY BTM

JOB NO. 16-100

DATE JUNE 6, 2016

NORTHING (Y) 945,228.831  
EASTING (X) 830,860.288  
ELEVATION 904.72

CR048 IS THE SOUTHWEST CORNER OF THE END OF A PAINTED DOUBLE YELLOW CENTERLINE AT THE END OF SILVER STREET AT IT'S INTERSECTION WITH COOPER HILL ROAD IN SHEFFIELD, MA.





THE BONGIOVANNI GROUP, INC.  
LAND SURVEYORS  
170 Pane Road  
Newington, Conn. 06111  
TEL. (860) 666-0134  
FAX (860) 666-3830

# 2016 CRCOG GROUND CONTROL PROJECT

CR049

NORFOLK, CT

NORTHING (Y) 941,200.630  
EASTING (X) 871,481.379  
ELEVATION 1213.14

BY BTM

JOB NO. 16-100

DATE JUNE 10, 2016

CR049 IS THE NORTHEAST CORNER OF THE PAINTED STOP BAR AT THE INTERSECTION OF NORTH STREET (ROUTE 272) AND SPAULDING ROAD IN NORFOLK, CT.





THE BONGIOVANNI GROUP, INC.  
LAND SURVEYORS  
170 Pane Road  
Newington, Conn. 06111  
TEL. (860) 666-0134  
FAX (860) 666-3830

# 2016 CRCOG GROUND CONTROL PROJECT

CR050

SANDISFIELD, MA

NORTHING (Y) 942,316.740  
EASTING (X) 916,153.431  
ELEVATION 786.39

BY BTM

JOB NO. 16-100

DATE JUNE 6, 2016

CR050 IS THE SOUTHERNMOST CORNER OF THE END OF A PAINTED WHITE SHOULDER LINE ON THE EAST SIDE OF SOUTH MAIN STREET (ROUTE 8) APPROXIMATELY 0.50 MILES NORTH OF THE CONNECTICUT-MASSACHUSETTS BORDER IN SANDISFIELD, MA.





THE BONGIOVANNI GROUP, INC.  
LAND SURVEYORS  
170 Pane Road  
Newington, Conn. 06111  
TEL. (860) 666-0134  
FAX (860) 666-3830

# 2016 CRCOG GROUND CONTROL PROJECT

CR051

GRANVILLE, MA

NORTHING (Y) 945,970.996  
EASTING (X) 961,932.489  
ELEVATION 1134.65

BY BTM

JOB NO. 16-100

DATE JUNE 6, 2016

CR051 IS THE NORTHWEST CORNER OF THE PAINTED STOP BAR AT THE INTERSECTION OF BARNARD ROAD AND SOUTH LANE IN GRANVILLE, MA.







THE BONGIOVANNI GROUP, INC.  
LAND SURVEYORS  
170 Pane Road  
Newington, Conn. 06111  
TEL. (860) 666-0134  
FAX (860) 666-3830

# 2016 CRCOG GROUND CONTROL PROJECT

CR052

SOUTHWICK, MA

NORTHING (Y) 945,247.660  
EASTING (X) 994,714.494  
ELEVATION 247.60

BY BTM

JOB NO. 16-100

DATE JUNE 6, 2016

CR052 IS THE NORTHERNMOST CORNER OF THE INTERSECTION OF THE CONCRETE WALK ON THE EAST SIDE OF COLLEGE HIGHWAY AND THE CONCRETE ENTRANCE WALK TO THE SOUTHWICK CONGREGATIONAL CHURCH AT #488 COLLEGE HIGHWAY IN SOUTHWICK, MA.





THE BONGIOVANNI GROUP, INC.  
LAND SURVEYORS  
170 Pane Road  
Newington, Conn. 06111  
TEL. (860) 666-0134  
FAX (860) 666-3830

# 2016 CRCOG GROUND CONTROL PROJECT

CR076

EAST GRANBY, CT

NORTHING (Y) 903,426.553  
EASTING (X) 1,013,872.173  
ELEVATION 167.83

BY BTM

JOB NO. 16-100

DATE JUNE 2, 2016

CR076 IS THE NORTHEAST CORNER OF THE NORTHERNMOST PAINTED STOP BAR AT THE INTERSECTION OF PERIMETER ROAD AND RUSSELL ROAD IN EAST GRANBY, CT.

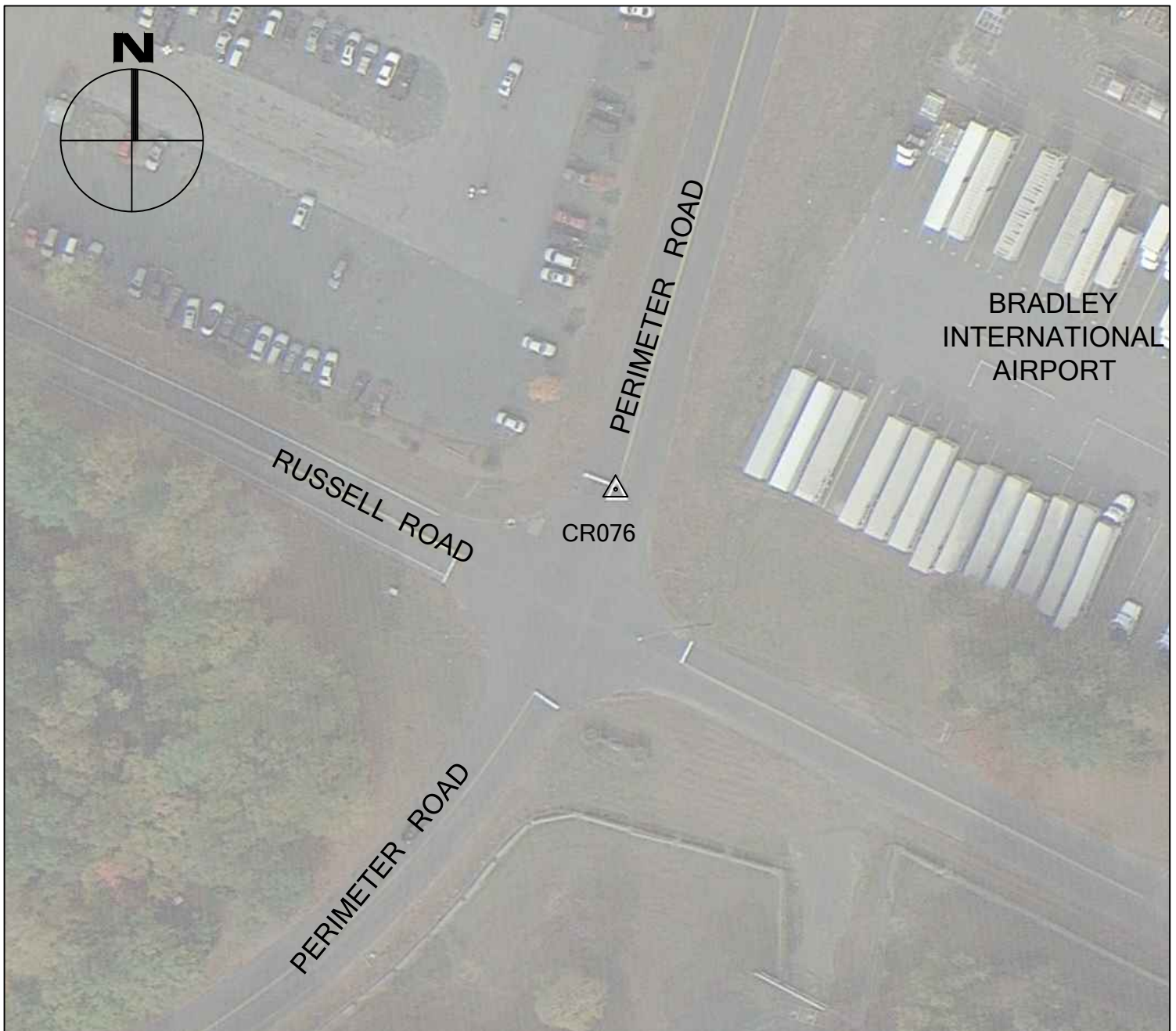



THE BONGIOVANNI GROUP, INC.  
LAND SURVEYORS  
170 Pane Road  
Newington, Conn. 06111  
TEL. (860) 666-0134  
FAX (860) 666-3830

# 2016 CRCOG GROUND CONTROL PROJECT

CR077

SUFFIELD, CT

BY BTM

JOB NO. 16-100

DATE JUNE 2, 2016

NORTHING (Y) 925,766.695  
EASTING (X) 1,014,690.552  
ELEVATION 221.81

CR077 IS THE NORTHEAST CORNER OF A CONCRETE DRIVEWAY ON THE WEST SIDE OF NORTH GRAND STREET (ROUTE 187) AT #411 NORTH GRAND STREET IN SUFFIELD, CT.





THE BONGIOVANNI GROUP, INC.  
LAND SURVEYORS  
170 Pane Road  
Newington, Conn. 06111  
TEL. (860) 666-0134  
FAX (860) 666-3830

# 2016 CRCOG GROUND CONTROL PROJECT

CR080

WINCHESTER, CT

NORTHING (Y) 888,960.261  
EASTING (X) 895,339.957  
ELEVATION 1319.09

BY BTM

JOB NO. 16-100

DATE MAY 24, 2016

CR080 IS THE SOUTHWEST CORNER OF A PAINTED STOP BAR AT THE INTERSECTION OF WINCHESTER ROAD AND CHAPEL ROAD IN WINCHESTER CENTER IN WINCHESTER, CT.

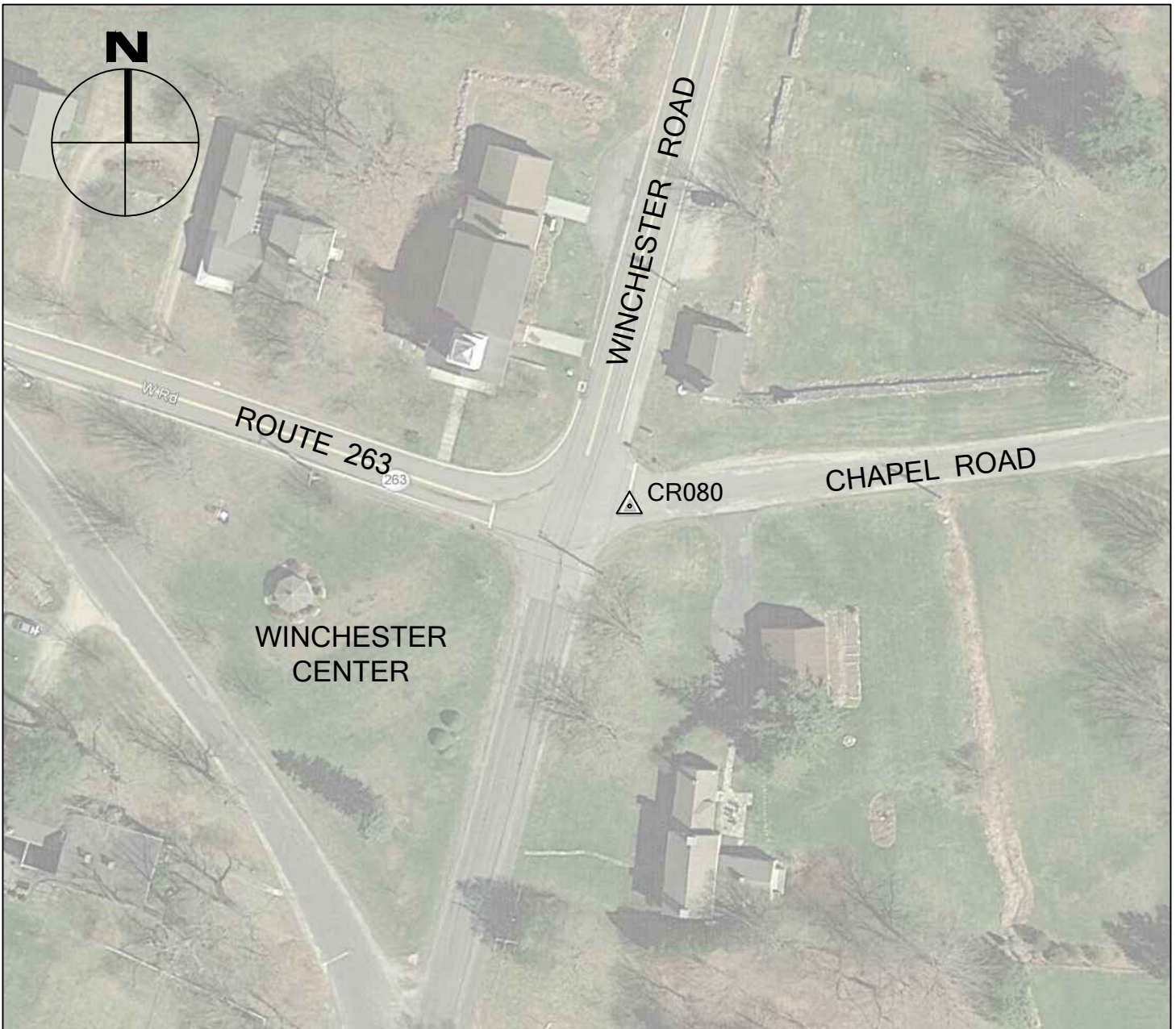



THE BONGIOVANNI GROUP, INC.  
LAND SURVEYORS  
170 Pane Road  
Newington, Conn. 06111  
TEL. (860) 666-0134  
FAX (860) 666-3830

# 2016 CRCOG GROUND CONTROL PROJECT

CR150

EAST GRANBY, CT

BY BTM

JOB NO. 16-100

DATE JUNE 2, 2016

NORTHING (Y) 894,912.365  
EASTING (X) 1,002,851.737  
ELEVATION 231.14

CR150 IS THE WESTERNMOST CORNER OF THE INLET TO A CATCH BASIN AT THE INTERSECTION OF SEYMOUR ROAD AND SOUTH MAIN STREET AND IN FRONT OF #1 SEYMOUR ROAD IN EAST GRANBY, CT.

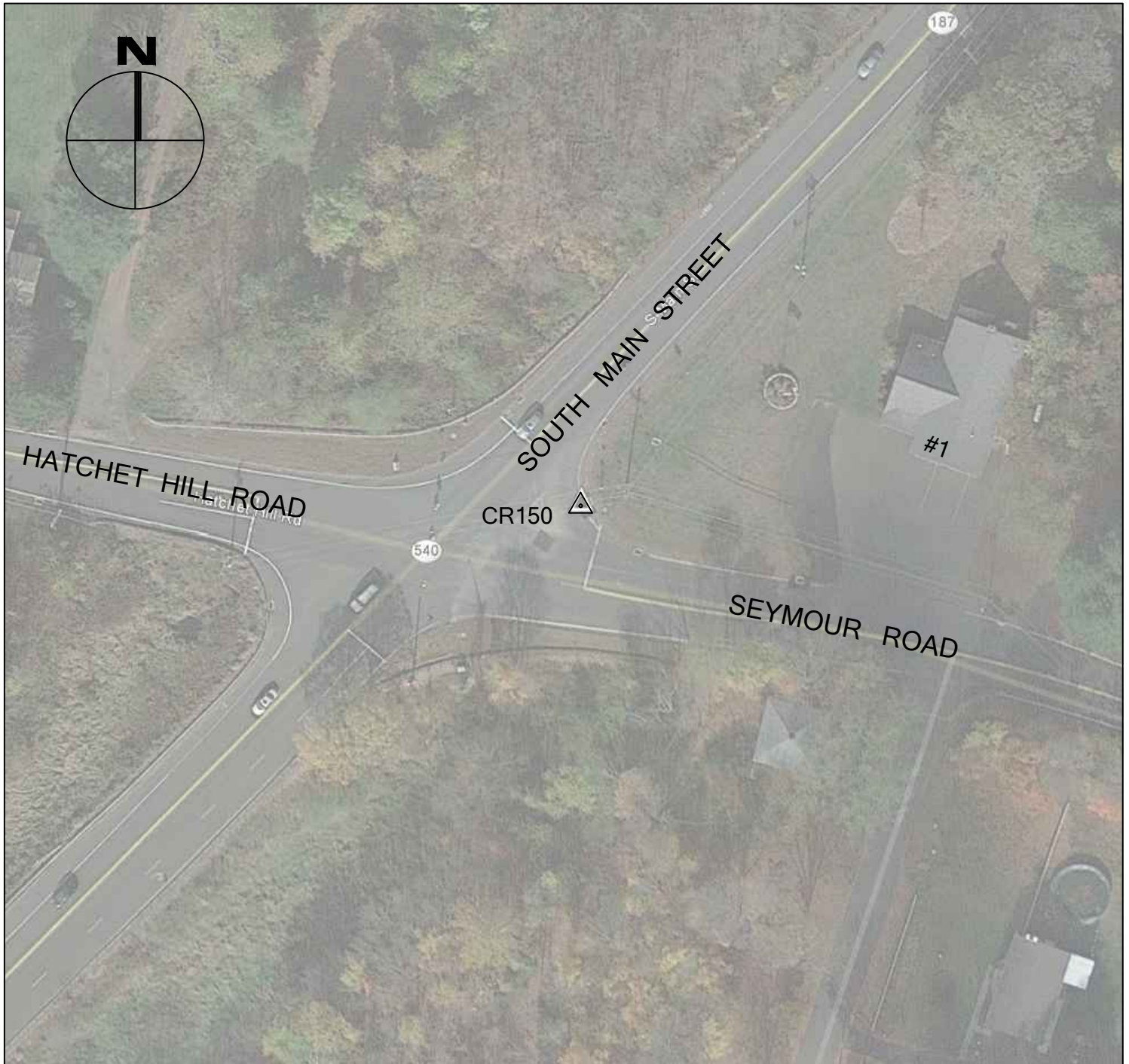



THE BONGIOVANNI GROUP, INC.  
LAND SURVEYORS  
170 Pane Road  
Newington, Conn. 06111  
TEL. (860) 666-0134  
FAX (860) 666-3830

# 2016 CRCOG GROUND CONTROL PROJECT

CR151

GRANBY, CT

BY BTM

JOB NO. 16-100

DATE JUNE 6, 2016

NORTHING (Y) 921,543.053

EASTING (X) 986,370.762

ELEVATION 270.73

CR151 IS THE SOUTHWEST CORNER OF AN INLET TO A CATCH BASIN AT THE EDGE OF THE PARKING LOT OF #541 SALMON BROOK STREET IN GRANBY, CT.

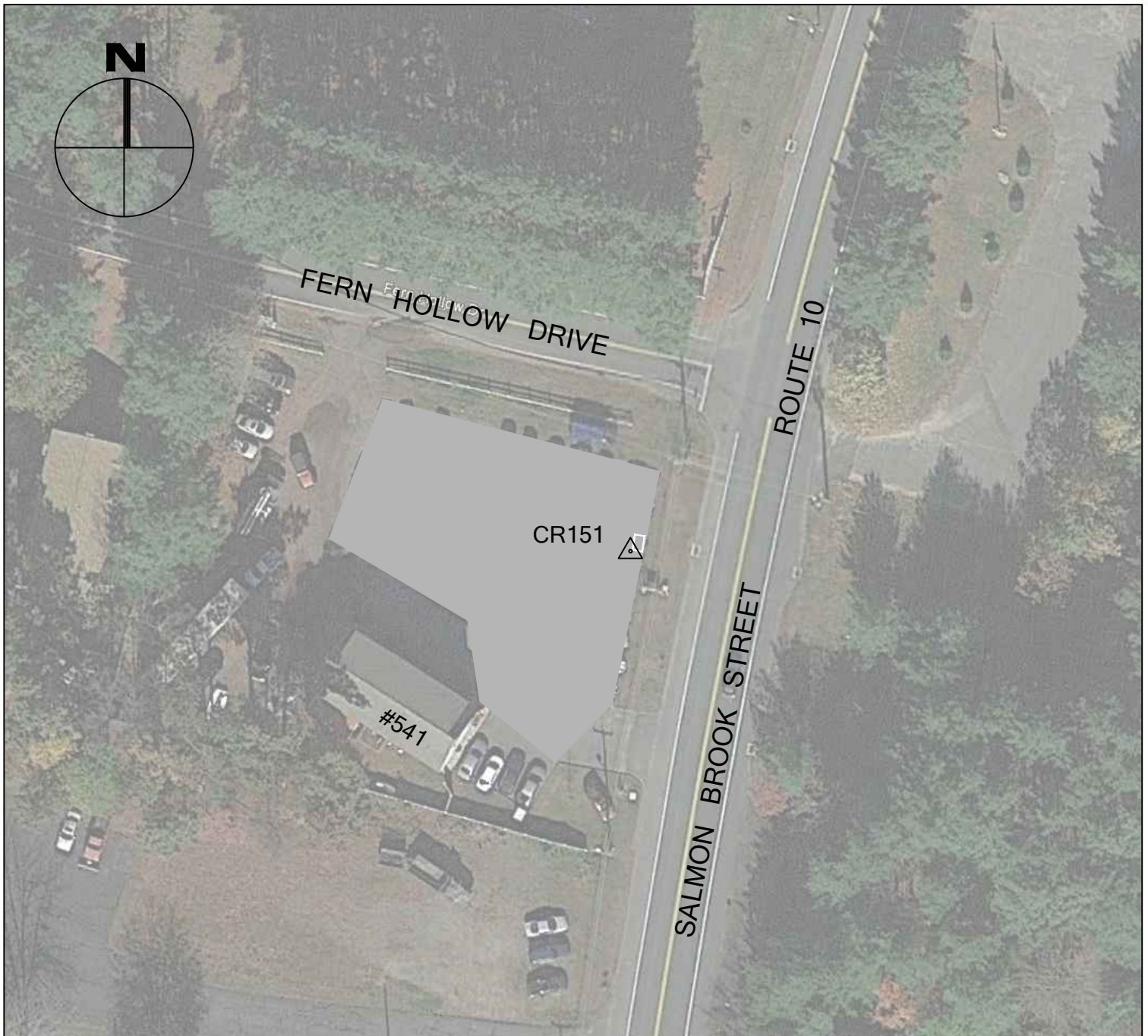



THE BONGIOVANNI GROUP, INC.  
LAND SURVEYORS  
170 Pane Road  
Newington, Conn. 06111  
TEL. (860) 666-0134  
FAX (860) 666-3830

# 2016 CRCOG GROUND CONTROL PROJECT

CR152

BARKHAMSTED, CT

NORTHING (Y) 902,182.572  
EASTING (X) 953,727.812  
ELEVATION 1000.86

BY BTM

JOB NO. 16-100

DATE JUNE 6, 2016

CR152 IS THE NORTHWEST CORNER OF THE SOUTHERNMOST PAINTED STOP BAR AT THE INTERSECTION OF SEAGULL DRIVE, EAST HARTLAND ROAD AND NORTH CANTON ROAD IN BARKHAMSTED, CT.





THE BONGIOVANNI GROUP, INC.  
LAND SURVEYORS  
170 Pane Road  
Newington, Conn. 06111  
TEL. (860) 666-0134  
FAX (860) 666-3830

# 2016 CRCOG GROUND CONTROL PROJECT

CR153

HARTLAND, CT

NORTHING (Y) 930,875.725  
EASTING (X) 954,719.618  
ELEVATION 1120.91

BY BTM

JOB NO. 16-100

DATE JUNE 6, 2016

CR153 IS A THE SOUTHEAST CORNER OF INLET TO A CATCH BASIN IN THE PARKING LOT OF CT DOT FACILITY ON NORTH HOLLOW ROAD (ROUTE 20) IN HARTLAND, CT.







THE BONGIOVANNI GROUP, INC.  
LAND SURVEYORS  
170 Pane Road  
Newington, Conn. 06111  
TEL. (860) 666-0134  
FAX (860) 666-3830

# 2016 CRCOG GROUND CONTROL PROJECT

CR154

BY BTM

JOB NO. 16-100

DATE JUNE 6, 2016

BARKHAMSTED, CT

NORTHING (Y) 910,884.340

EASTING (X) 926,723.028

ELEVATION 498.08

CR154 IS THE SOUTHEAST CORNER OF END OF CONCRETE SIDEWALK IN FRONT OF #14 RIVERTON ROAD AND NEAR THE ENTRANCE TO RIVERTON FAIRGROUNDS IN BARKHAMSTED, CT.

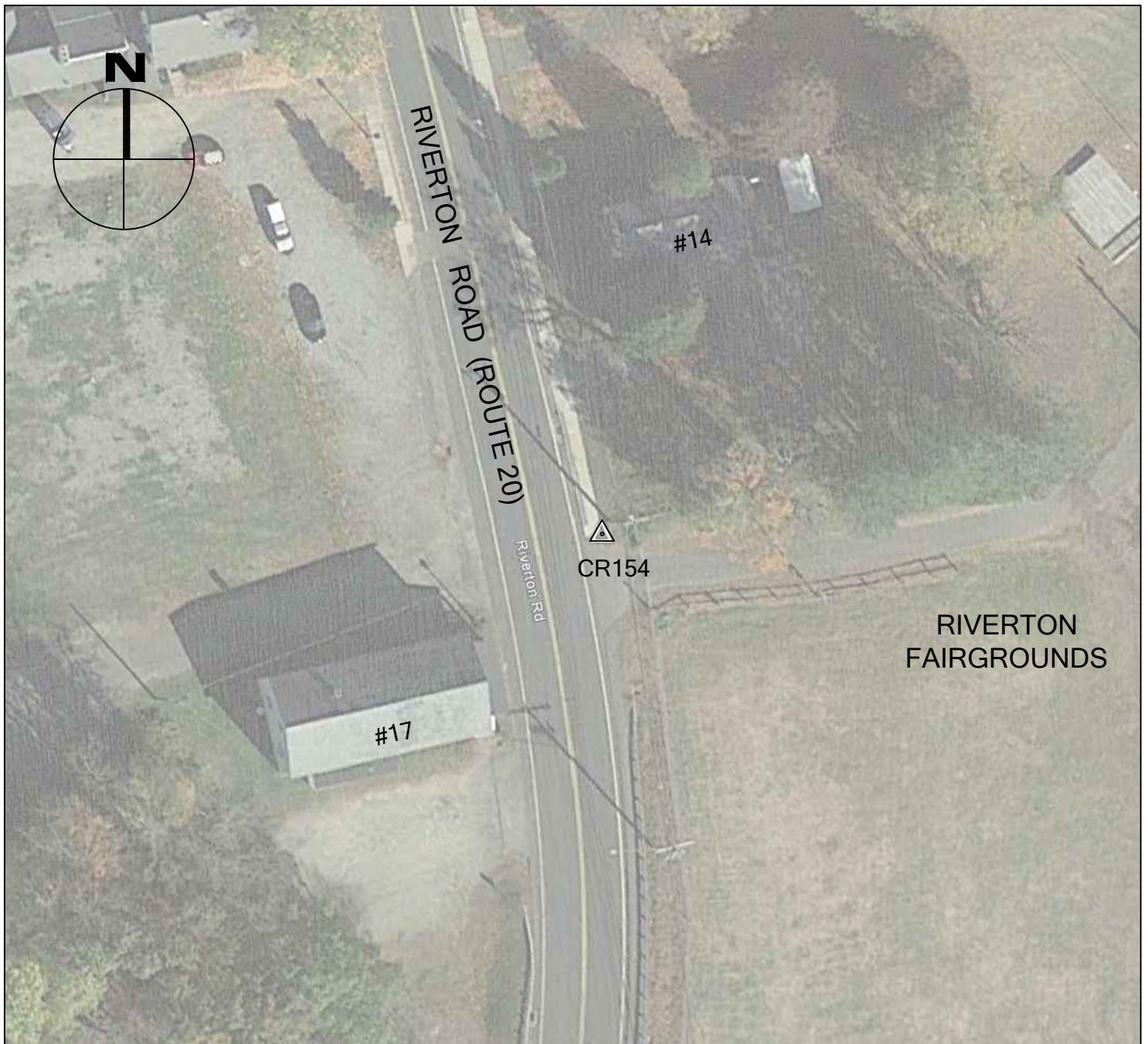



THE BONGIOVANNI GROUP, INC.  
LAND SURVEYORS  
170 Pane Road  
Newington, Conn. 06111  
TEL. (860) 666-0134  
FAX (860) 666-3830

# 2016 CRCOG GROUND CONTROL PROJECT

CR155

BY BTM

JOB NO. 16-100

DATE JUNE 6, 2016

BARKHAMSTED, CT

NORTHING (Y) 892,878.314

EASTING (X) 934,493.419

ELEVATION 426.98

CR155 IS THE NORTHWEST CORNER OF THE INLET TO A CATCH BASIN IN THE PARKING LOT WEST OF BARKHAMSTED ELEMENTARY SCHOOL AT #65 RIPLEY HILL ROAD IN BARKHAMSTED, CT.

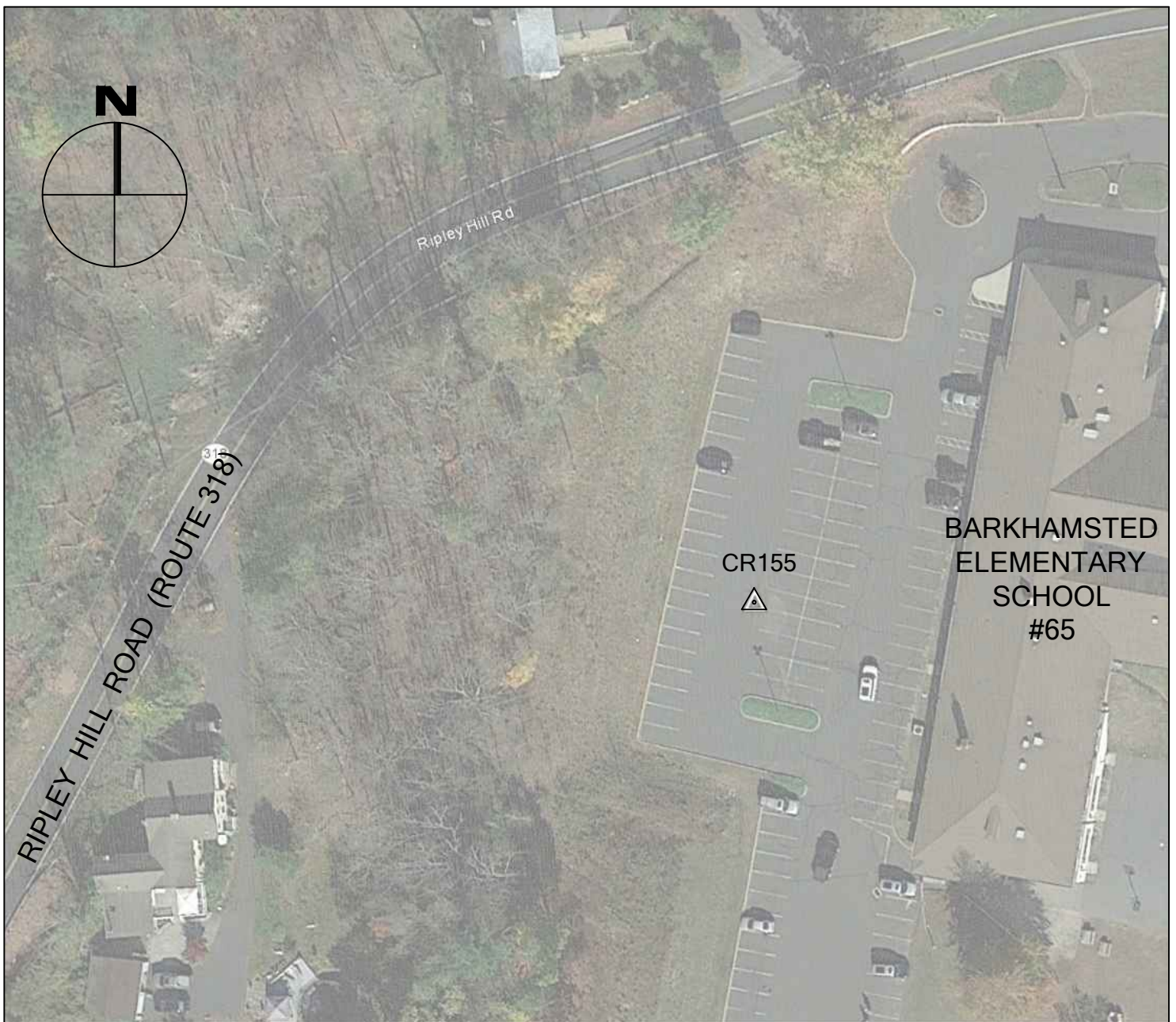



THE BONGIOVANNI GROUP, INC.  
LAND SURVEYORS  
170 Pane Road  
Newington, Conn. 06111  
TEL. (860) 666-0134  
FAX (860) 666-3830

# 2016 CRCOG GROUND CONTROL PROJECT

CR156

COLEBROOK, CT

NORTHING (Y) 921,537.035  
EASTING (X) 905,935.936  
ELEVATION 1187.44

BY BTM

JOB NO. 16-100

DATE JUNE 6, 2016

CR156 IS THE SOUTHEAST CORNER OF THE INLET TO THE CATCH BASIN ON THE EAST SIDE OF COLEBROOK ROAD IN FRONT OF COLEBROOK POST OFFICE AT #860 COLEBROOK ROAD IN COLEBROOK, CT.





THE BONGIOVANNI GROUP, INC.  
LAND SURVEYORS  
170 Pane Road  
Newington, Conn. 06111  
TEL. (860) 666-0134  
FAX (860) 666-3830

# 2016 CRCOG GROUND CONTROL PROJECT

CR157

WINCHESTER, CT

NORTHING (Y) 904,738.874  
EASTING (X) 901,548.131  
ELEVATION 989.68

BY BTM

JOB NO. 16-100

DATE JUNE 10, 2016

CR157 IS THE EASTERNMOST CORNER OF THE CATCH BASIN ON THE WEST SIDE OF NORFOLK ROAD (US-44) AND AT THE INTERSECTION OF NORFOLK ROAD AND RUGG BROOK ROAD IN WINCHESTER, CT.

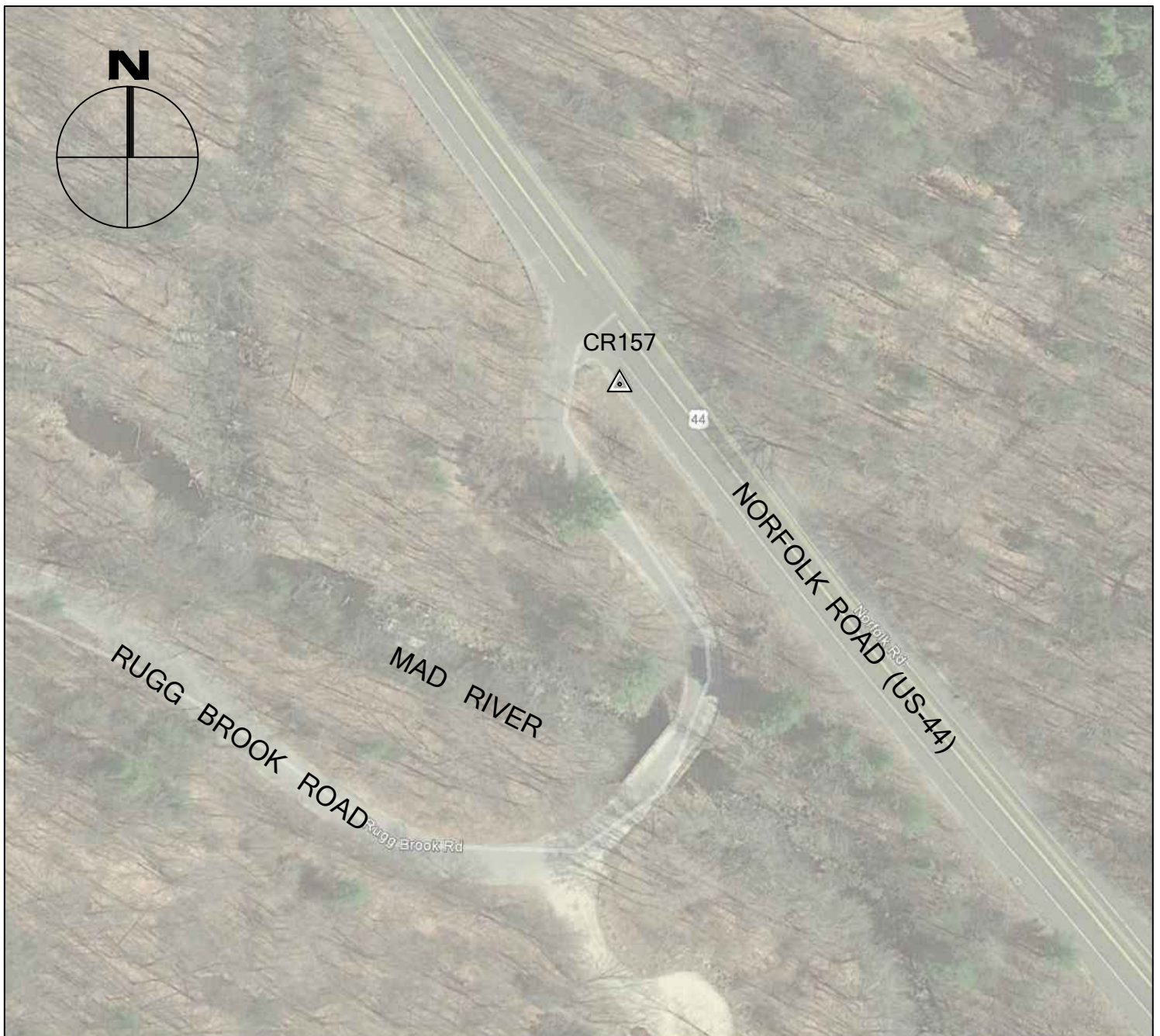



THE BONGIOVANNI GROUP, INC.  
LAND SURVEYORS  
170 Pane Road  
Newington, Conn. 06111  
TEL. (860) 666-0134  
FAX (860) 666-3830

# 2016 CRCOG GROUND CONTROL PROJECT

CR158

CORNWALL, CT

NORTHING (Y) 894,127.083  
EASTING (X) 857,439.069  
ELEVATION 848.12

BY BTM

JOB NO. 16-100

DATE JUNE 15, 2016

CR158 IS THE NORTHEAST CORNER OF THE PAINTED STOP BAR AT THE INTERSECTION OF CORNWALL HOLLOW ROAD (ROUTE 43) AND HOLLENBECK ROAD (ROUTE 63) IN CORNWALL, CT.





THE BONGIOVANNI GROUP, INC.  
LAND SURVEYORS  
170 Pane Road  
Newington, Conn. 06111  
TEL. (860) 666-0134  
FAX (860) 666-3830

# 2016 CRCOG GROUND CONTROL PROJECT

CR159

NORTH CANAAN, CT

NORTHING (Y) 927,692.101  
EASTING (X) 865,336.480  
ELEVATION 845.44

BY BTM

JOB NO. 16-100

DATE JUNE 6, 2016

CR159 IS THE NORTHEAST CORNER OF A PAINTED STOP BAR AT THE INTERSECTION OF LOCUST HILL WAY AND CANAAN NORFOLK ROAD (US-44) IN NORTH CANAAN, CT.





THE BONGIOVANNI GROUP, INC.  
LAND SURVEYORS  
170 Pane Road  
Newington, Conn. 06111  
TEL. (860) 666-0134  
FAX (860) 666-3830

# 2016 CRCOG GROUND CONTROL PROJECT

CR160

NORTH CANAAN, CT

NORTHING (Y) 936,196.984  
EASTING (X) 842,791.062  
ELEVATION 668.82

BY BTM

JOB NO. 16-100

DATE JUNE 6, 2016

CR160 IS THE NORTHEAST CORNER OF THE INLET TO A CATCH BASIN ON THE WEST SIDE OF RAILROAD STREET (US-7) AT THE ENTRANCE TO A MUNICIPAL PARKING LOT IN NORTH CANAAN, CT.





THE BONGIOVANNI GROUP, INC.  
LAND SURVEYORS  
170 Pane Road  
Newington, Conn. 06111  
TEL. (860) 666-0134  
FAX (860) 666-3830

# 2016 CRCOG GROUND CONTROL PROJECT

CR161

SALISBURY, CT

NORTHING (Y) 930,212.486  
EASTING (X) 815,928.032  
ELEVATION 783.53

BY BTM

JOB NO. 16-100

DATE JUNE 4, 2016

CR161 IS THE NORTHWEST CORNER OF AN INLET TO A CATCH BASIN ON THE EAST SIDE OF UNDER MOUNTAIN ROAD AND IN FRONT OF #269 UNDER MOUNTAIN ROAD (ROUTE 41) IN SALISBURY, CT.







THE BONGIOVANNI GROUP, INC.  
LAND SURVEYORS  
170 Pane Road  
Newington, Conn. 06111  
TEL. (860) 666-0134  
FAX (860) 666-3830

# 2016 CRCOG GROUND CONTROL PROJECT

CR162

CANAAN, CT

NORTHING (Y) 916,907.697  
EASTING (X) 834,939.442  
ELEVATION 645.84

BY BTM

JOB NO. 16-100

DATE JUNE 4, 2016

CR162 IS THE WESTERNMOST CORNER OF THE EAST PAINTED STOP BAR AT THE INTERSECTION OF POINT OF ROCKS ROAD, SAND ROAD AND RAILROAD TRACKS IN CANAAN, CT.





THE BONGIOVANNI GROUP, INC.  
LAND SURVEYORS  
170 Pane Road  
Newington, Conn. 06111  
TEL. (860) 666-0134  
FAX (860) 666-3830

# 2016 CRCOG GROUND CONTROL PROJECT

CR163

SALISBURY, CT

NORTHING (Y) 903,095.522  
EASTING (X) 824,281.256  
ELEVATION 587.07

BY BTM

JOB NO. 16-100

DATE JUNE 14, 2016

CR163 IS THE NORTHEAST CORNER OF THE PAINTED STOP BAR AT THE INTERSECTION OF LIME ROCK ROAD (ROUTE 112) AND SALMON KILL ROAD IN SALISBURY, CT.





THE BONGIOVANNI GROUP, INC.  
LAND SURVEYORS  
170 Pane Road  
Newington, Conn. 06111  
TEL. (860) 666-0134  
FAX (860) 666-3830

# 2016 CRCOG GROUND CONTROL PROJECT

CR225-VA

SALISBURY, CT

NORTHING (Y) 919,721.350  
EASTING (X) 817,563.701  
ELEVATION 686.32

BY BTM

JOB NO. 16-100

DATE JUNE 4, 2016

CR225-VA IS A POINT IN A WOODED AREA NEAR #31 ACADEMY STREET IN SALISBURY, CT.





THE BONGIOVANNI GROUP, INC.  
LAND SURVEYORS  
170 Pane Road  
Newington, Conn. 06111  
TEL. (860) 666-0134  
FAX (860) 666-3830

# 2016 CRCOG GROUND CONTROL PROJECT

CR226-VA

NORFOLK, CT

NORTHING (Y) 927,779.180  
EASTING (X) 866,548.219  
ELEVATION 842.86

BY BTM

JOB NO. 16-100

DATE JUNE 6, 2016

CR226-VA IS A POINT IN THE FRONT LAWN OF THE BLACKBERRY RIVER INN ON THE NORTH SIDE OF US 44 AT #538 GREENWOODS ROAD WEST IN NORFOLK, CT.





THE BONGIOVANNI GROUP, INC.  
LAND SURVEYORS  
170 Pane Road  
Newington, Conn. 06111  
TEL. (860) 666-0134  
FAX (860) 666-3830

# 2016 CRCOG GROUND CONTROL PROJECT

CR227-VA

NORFOLK, CT

NORTHING (Y) 930,534.625  
EASTING (X) 877,952.921  
ELEVATION 1307.31

BY BTM

JOB NO. 16-100

DATE JUNE 6, 2016

CR227-VA IS A POINT IN A FIELD SOUTHEAST OF THE INTERSECTION OF NORTH STREET (ROUTE 272) AND ASHPOHTAG ROAD IN NORFOLK, CT.





THE BONGIOVANNI GROUP, INC.  
LAND SURVEYORS  
170 Pane Road  
Newington, Conn. 06111  
TEL. (860) 666-0134  
FAX (860) 666-3830

# 2016 CRCOG GROUND CONTROL PROJECT

CR228-VA

HARTLAND, CT

BY BTM

JOB NO. 16-100

DATE JUNE 6, 2016

NORTHING (Y) 919,618.576  
EASTING (X) 930,793.657  
ELEVATION 869.25

CR228-VA IS A POINT IN A FIELD ON THE WEST SIDE OF RIVERTON ROAD (ROUTE 20) AND NORTH OF THE INTERSECTION OF RIVERTON ROAD AND HI VIEW ROAD IN HARTLAND, CT.





THE BONGIOVANNI GROUP, INC.  
LAND SURVEYORS  
170 Pane Road  
Newington, Conn. 06111  
TEL. (860) 666-0134  
FAX (860) 666-3830

# 2016 CRCOG GROUND CONTROL PROJECT

CR229-VA

GRANBY, CT

NORTHING (Y) 923,436.250  
EASTING (X) 977,870.682  
ELEVATION 296.37

BY BTM

JOB NO. 16-100

DATE JUNE 6, 2016

CR229-VA IS A POINT IN HIGH VEGETATION BEHIND THE POST OFFICE AT #389 NORTH GRANBY ROAD AND BEHIND #7 MOUNTAIN ROAD IN GRANBY, CT.

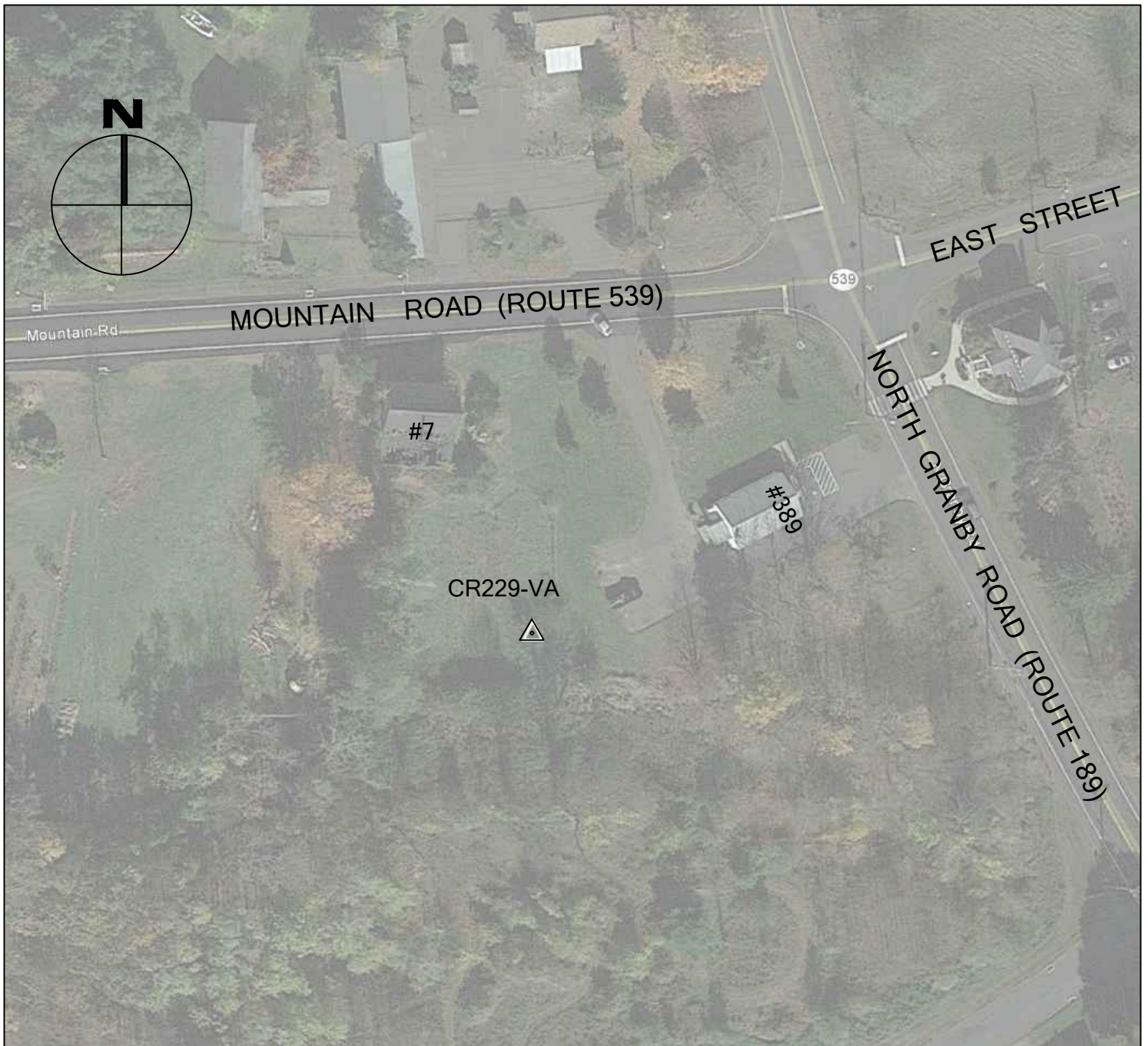



THE BONGIOVANNI GROUP, INC.  
LAND SURVEYORS  
170 Pane Road  
Newington, Conn. 06111  
TEL. (860) 666-0134  
FAX (860) 666-3830

# 2016 CRCOG GROUND CONTROL PROJECT

CR230-VA

SIMSBURY, CT

BY BTM

JOB NO. 16-100

DATE JUNE 6, 2016

NORTHING (Y) 883,212.599  
EASTING (X) 971234.507  
ELEVATION 301.70

CR230-VA IS A POINT IN THE GRASS LAWN IN FRONT OF #60 HEDGE HOG LANE IN SIMSBURY, CT.







THE BONGIOVANNI GROUP, INC.  
LAND SURVEYORS  
170 Pane Road  
Newington, Conn. 06111  
TEL. (860) 666-0134  
FAX (860) 666-3830

# 2016 CRCOG GROUND CONTROL PROJECT

CR231-VA

SUFFIELD, CT

BY BTM

JOB NO. 16-100

DATE JUNE 2, 2016

NORTHING (Y) 925,302.108  
EASTING (X) 999,223.038  
ELEVATION 276.10

CR231-VA IS A POINT IN THE FRONT GRASS LAWN OF #3700 PHELPS ROAD AND AT THE INTERSECTION OF COPPER HILL ROAD AND PHELPS ROAD IN SUFFIELD, CT.

