

210107

AERO/D7
CROOKED CREEK
PUT 76

11000 +

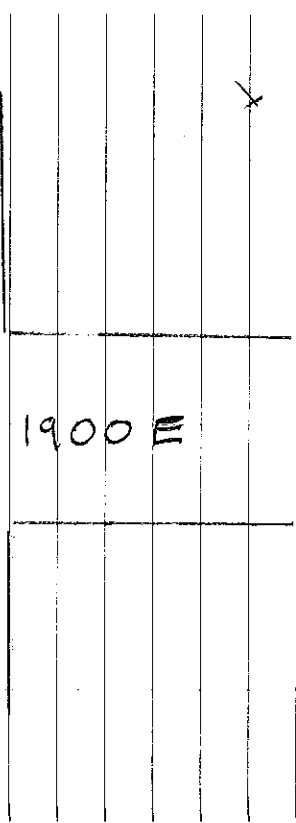

11006 A

100 N

11001 - 11003 ROAD

11004 BLDG

11005 CK 11006

PLC 3068 ROAD
3069 BLDG

69/6

PUT 77

11007 - 11009 ROAD

11010 BRUSH

11011 CK 11006 X

11006 A

100 N

2200 E

PLC 3070 ROAD
3071 BRUSH

210107

AERO/D7

PNT 78

11014-11016 ROAD

11017 SHORT

11018 CK 1101

350N A 1101B

2300

PIC 3072 ROAD

3073 SHORT

70/6

PNT 79

X

X

300N A 11020

11021-11023 ROAD

11024-11025 TALL

11026 CK 11020

PIC 3074 ROAD

3075 TALL

210107
AERD / D7

PWT 80

350N

CL 653
A 11027

11028-11030

ROAD

11031 BRUSH

11032 CK 11027

BOOB

PIC 3076 ROAD
3077 BRUSH

71/8

PWT 81

500N

11033 A

11034-11036 ROAD

11037 SHORT

11038 CK 11033

PIC 3078 ROAD
3079 SHORT

210107
AERO/D7

PNT 82

11040-11042 ROAD

11043 WOODS

11044 CK 11039

+

△
11039

2150 E

500 N

Pic 3080 ROAD
3081 WOODS

72/6

PNT 83

11046-11048 ROAD

11049 BLDG

11050 CK 11045

11045 A 500 N

X

2300 TH

Pic 3082 ROAD
3083 BLDG

26107
AERO / D7

PNT 84

11053-11055

ROAD

11056 BRUSH

11051 CK 11052

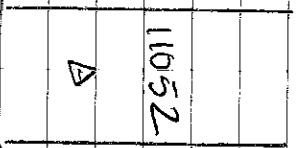

700N

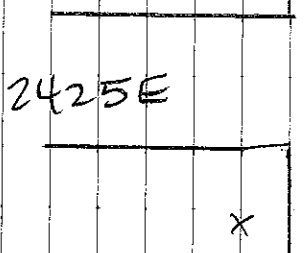

PIC 3084 ROAD
 3085 BRUSH

73/6

PNT 85

11059-11061

ROAD

11062 WOODS

11068
 11063 11052
 CK

PIC 3086 ROAD
 3087 WOODS

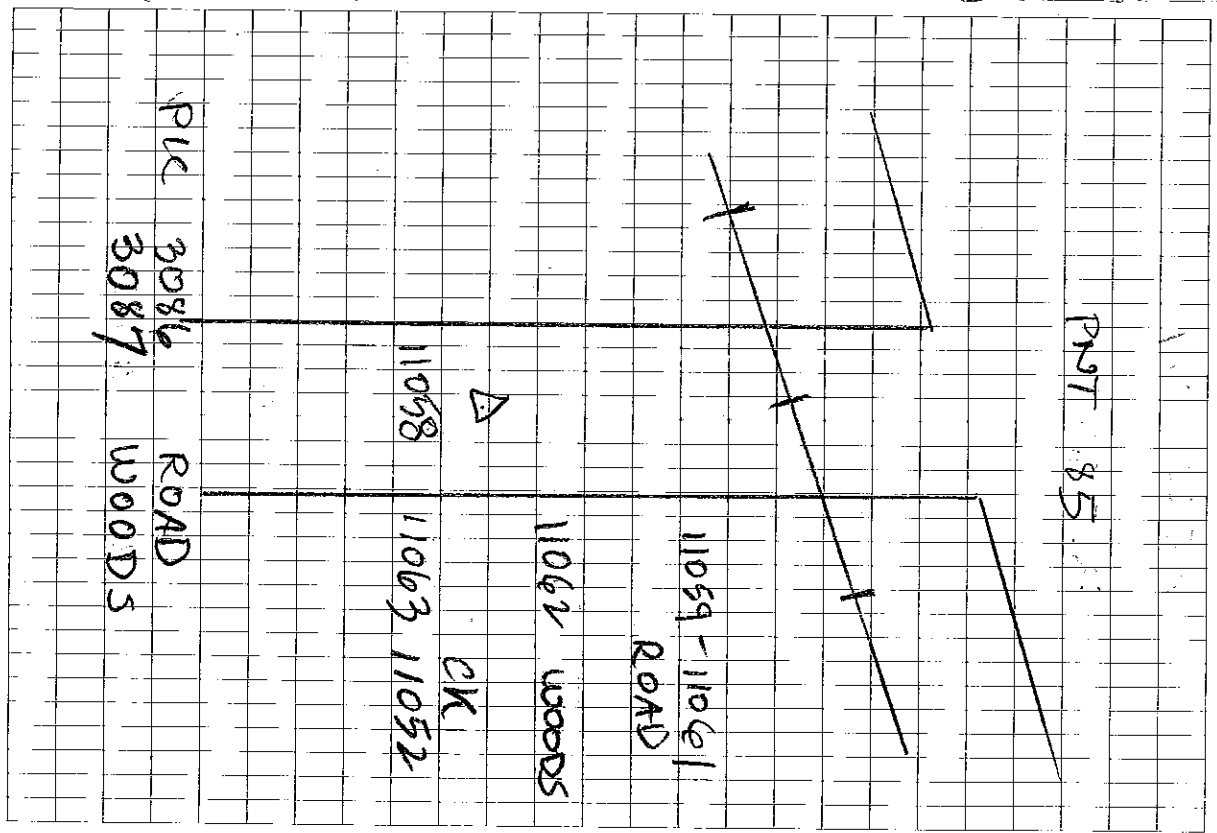

210107

AERO 107

PNT 86

X

700

A 11064

11065 - 11067 ROAD

11068 BLG (NEX)

11069 CK 11064

HT 1950

PIC 3088 ROAD
3089 BLDG

74/6

PNT 87

900N

A 11070

11071 - 11073 ROAD

11074 - 11075 TALL

11076 CK 11070

HT 2050

PIC 3090 ROAD
3091 TALL

210107
AERD 107

PNT 88

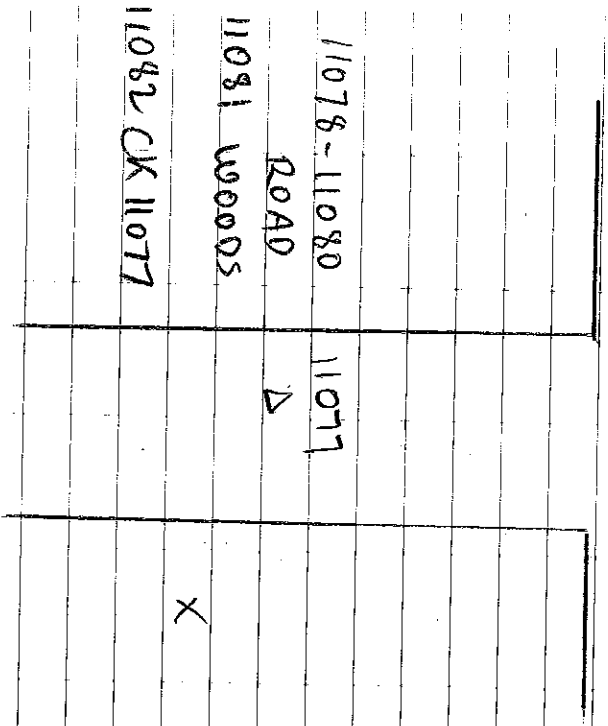

PIC 3092 ROAD
3093 WOODS

75/6

PNT 89

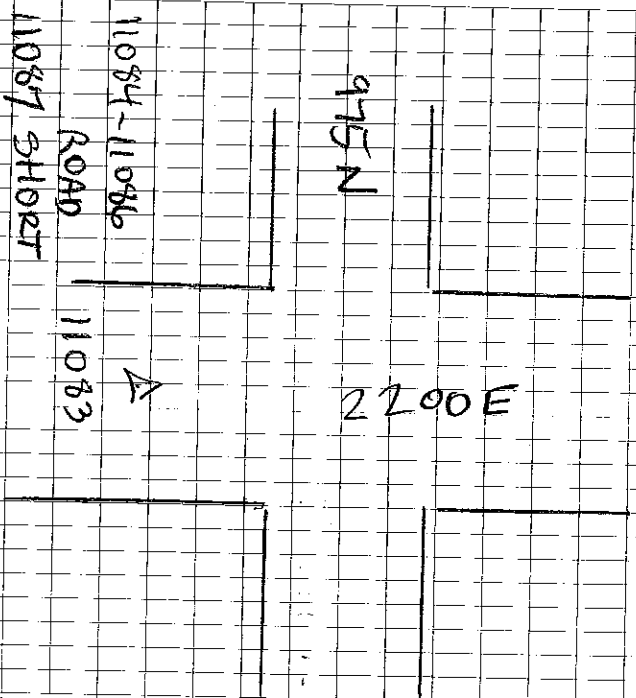

PIC 3094 ROAD
3095 SHORT

210107
AERO / D7

PNT 90

X

Δ 11090 0 1100N

11091-11093 ROAD

2200

11094 BLDG

11095 CK 11090

PLC 3096 ROAD
3097 BLDG

76/6

PNT 91

1100N Δ 11096

11097-11099 ROAD

2400

11100 BRUSH

11101 CK 11096

PLC 3098 ROAD
3099 BRUSH

210107
AERO / D7

PNT 98

10189 A 1300N

10190-10192 ROAD

10193 SHORT

10194 CK 10189

TH 200

PICS 3104 ROAD
3105 SHORT

78/6

CUMBERLAND B

PNT 56

1325N

10196-10198 ROAD

10199 BRUSH

10200 CK

10195

10195

1325N

PIC 3100 ROAD
3107 BRUSH

210107
AERO/D7

PNT 57

10202-10204
ROAD
10205 WOODS
10206 CK 10201

A
10201

1525

PIC 3108 ROAD
3109 WOODS

1200 N

29/6

PNT 58

1300 N

10207 A

10208-10210
ROAD

10211 BLDG

10212 CK 10207

E
1450

PIC 3110
3111

ROAD
BLDG

Go To FB 11 P.33

3-8-12
LM
450 Rain

210107
AERO107
Cumberland

10/19

N
↓

PUT 1

1100E

450N

△ 6654
9118

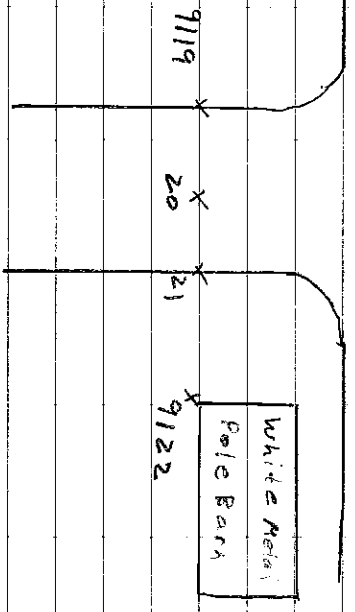

9123 CK 6654

Photos: 132-1782 Road
1783 BLDG

N
↓

PUT 2

△ 6654
9124

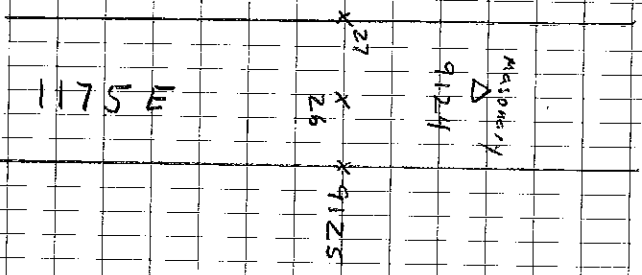

9129 CK 9124

Photos: 132-1784 Road
1785 Trees

3-8-12
LM
45° Kern
210107
HERD/07
Cumberland

PWT 3

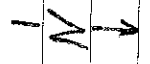

Start

X9134

X33

300M
X32 Masonry
Δ Nail
9130

X
9131

9135 CK 9130

Photos: 132-1786 Road
1787 Start

-Note: MN = Masonry Nail

10/20

PWT 4

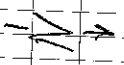

Brush

X9140

X39

X38
600
Δ
9136

X
9137

9141 CK 9132

Photos: 132-1788 Road
1789 Brush

3-8-12
LM
460 Rain

210107
AERO/D7
Cumberland

↕
N

PNT 5

9146 X
Tall X
9147 X

600
Δ
9142 X
9143 X
9144 X
9145 X

200N

9148 CK 9142

Photos: 132-1790 Road
1791 Tall

10/21

↕
N

PNT 6

Trees
9153 X
511 X
9150 X
512 X
MN
9149 X

1075E

9154 CK 9149

Photos: 132-1792 Road
1793 Trees

3-8-12
 LA
 45° cloudy
 210107
 AERO107
 Cumberland

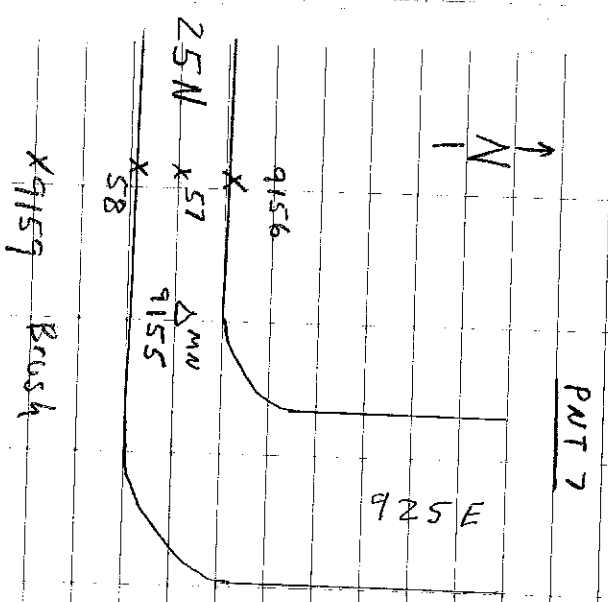

9160 ck 9155

Photos: 132-1794 Road
 1795 Brush

10/22

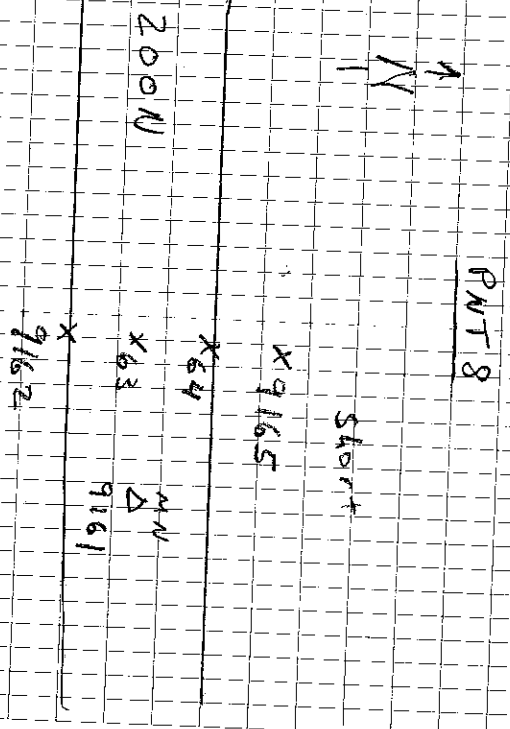

9166 ck 9161

Photos: 132-1796 Road
 1797 Short

3-8-12
LM
45° cloudy

210107
AERO107
Cumberland

PWT 9

↑
N
↓

Tail

MN
Δ
9167

x 9172 x 9171 x⁷⁰ 69 x 9168

725 E

9173 CK 9167

Photos: 132-1798 Road
1799 Tail

10/23

PWT 10

↑
N
↓

MN
Δ
9174

x 75 x 76 x 77

x 9178

Yellow Metal
Barn w/ spray
Paint on it.

525 E

9179 CK 9174

Photos: 132-1800 Road
1801 8406

3-8-12 210107
LA REK0107
45° cloudy Cumberland

PWT 11

Trees

X 9184

X 83

600 Δ X 82
150 N 9180

X 9181

9185 CK 9180

Photos: 132-1802 Road
1803 Trees

PWT 12

Skart

X 9190

X 29

44 Δ X 28
350 N 9186

X 9187

9191 CK 9186

Photos: 132-1804 Road
1805 Skart

3-8-12 210107
LM HERO107
45° cloudy Cumberland

↓
N
|

PNT 13

Tall

9197 X
9196 X

X 95

SSON MN Δ 9192 X 94

X 9193

9198 CK 9192

Photos: 132-1806 Road
1807 Tall

19
25

↓
N
|

PNT 14

9200 X

SSON MN Δ 9199 X 9201

X 92

X 9203

White
Metal
Pole Barn
w/feal
Doors

Photos: 132-1808 Road
1809 BLDG

3-8-12
 LM
 90° cloudy
 210107
 MER0107
 Cumberland

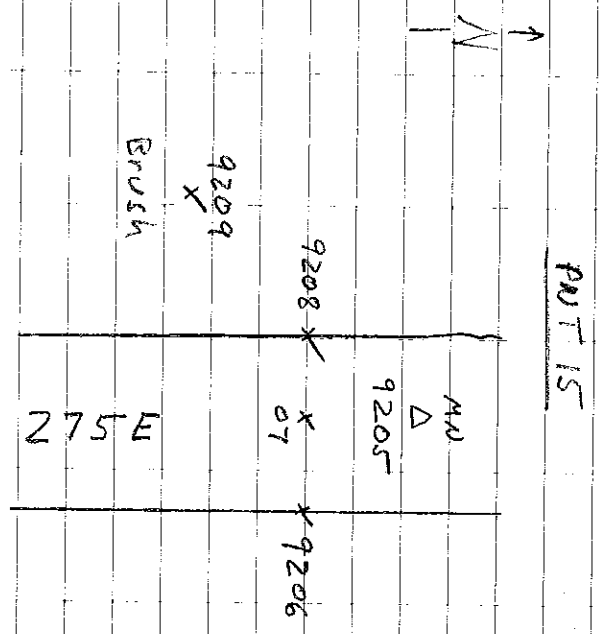

9210 CK 9205

Photos: 132-1810 Road
 1811 Brush

10/26

PUT 16

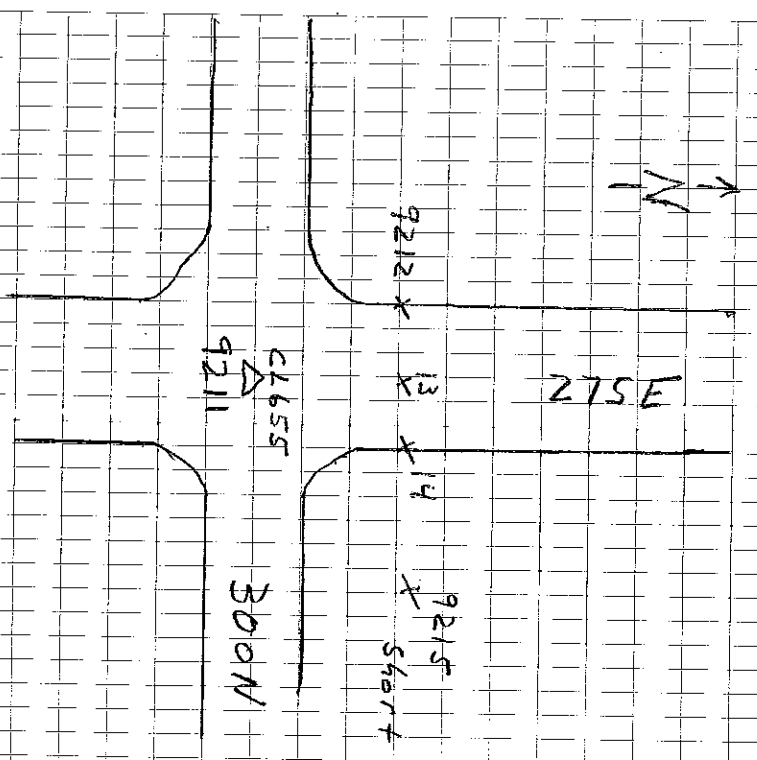

9216 CK CL655

Photos: 132-1812 Road
 1813 Start

3-8-12
LM

210107
AERO/07

40° cloudy Cumberland

PNT 17

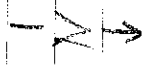

X 9218

MM
Δ X 19

9217

X 20

X 9221

Brush

9222 CK 9217

Photos: 132-1814 Road
1815 Brush

PNT 18

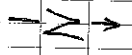

Red Brick Bldg
Lillyville Grade
School

X 9227

X 26

X 25

X 9224

MM
Δ 9223

LOOF

9228 CK 9223

Photos: 132-1816 Road
1817 Bldg

3-8-12
LM
40° cloudy
210107
AERO/D7
Cumberland

N
N

PNT 19

9234
X

9233
X

X 32 X 31

X 9230

MM

Δ
9229

100E

9235 CK 9229

Photos: 132-1818 Road
1819 Tall

10/28

Cumberland

210107
AERO/D7

3-8-12
LM
40° cloudy

N
N

PNT 20

9237
X

X 38

X 39

X 9240 Trees

MM

Δ
9236

200E

9241 CK 9236

Photos: 132-1820 Road
1821 Trees

3-8-12
LN
40° cloudy

210107
AERO/07
Cumberland

↓
N

PUT 21

Beige Metal
Pole Barn

X 9246

C.R.3

or

700N

X 45

X 44

X 9243

MAG
Δ
9242

9247 CK 9242

Photos: 132-1822 Road

1823 BLO6

10/29

↓
N

PUT 22

MAG

Δ
9248

X 56

SIX

X 9252

X 9249

Ta11

X 9253

9254 CK 9248

Photos: 132-1824 Road

1825 Ta11

3-9-12
LM
450 Sunny

210107
AER0107

Cumberland

PUT 23

N
↓

Short

X 9259

X 58

MN
Δ
9255

X 57

X 9256

1075 N

9260 CK 9255

Photos: 132-1826 Road

1827 Short

10/30

PUT 24

N
↓

55 M

Beige
Framed
House
Res # 351

X 9265

CL657

X 64

Δ
9261

X 63

1100 N

X 9262

9266 CK CL657

Photos: 132-1828 Road

1829 Blvd

3-9-12
LM
45° Sunny

210107
AERO/D7
Cumberland

N ↑

PWT 25

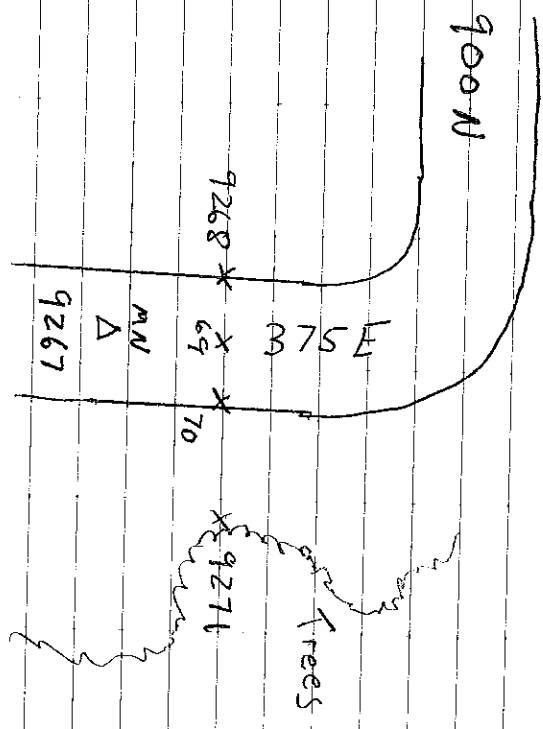

9272 CK 9267

Photos: 132-1830 Road
1831 Trees

10/31

N ↑

PWT 26

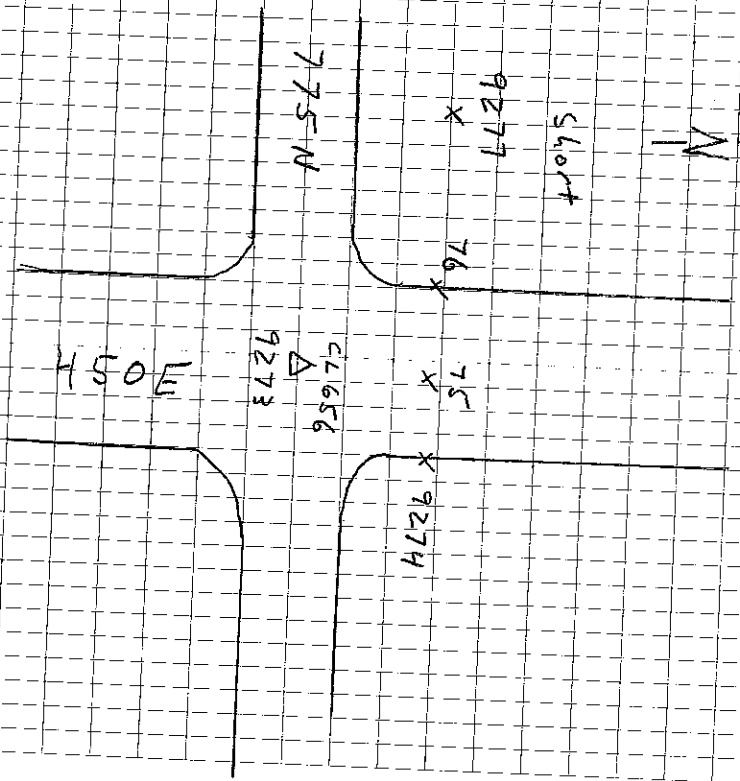

9278 CK 4656

Photos: 132-1832 Road
1833 Start

3-9-12
LA
450 Sunny

210107
HER0107
Cumber land

↑
N

PLOT 27

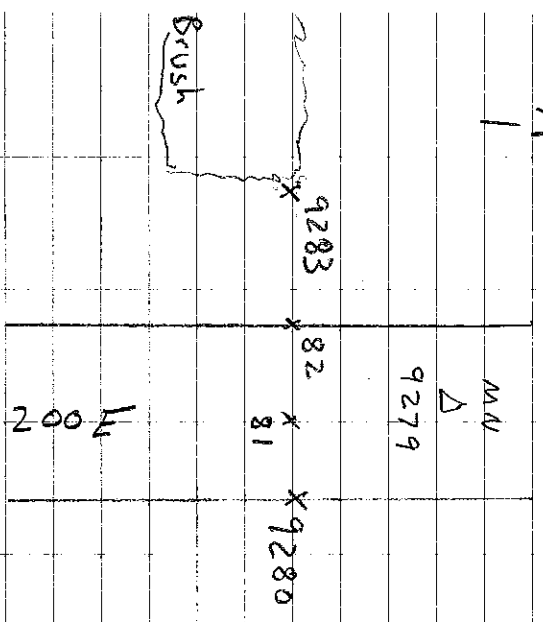

9284 CK 9279

Photos: 132-1834 Road
1835 Brush

↑
N

PLOT 28

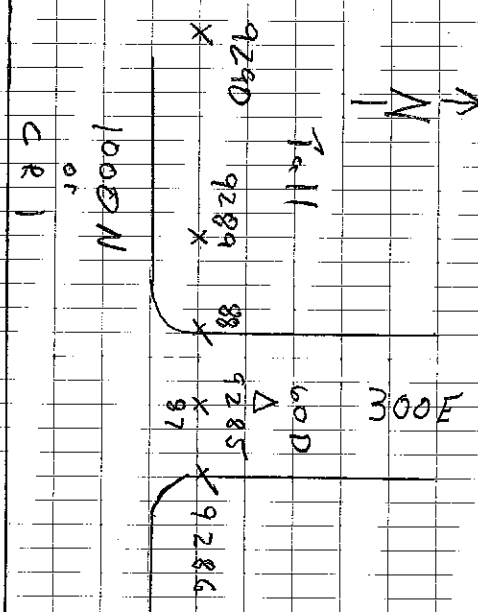

9291 CK 9285

Photos: 132-1836 Road
1837 Tail

3-9-12
LM
45° Sunny

210107
AERD107
Cumberland

PNT 29

N
↓

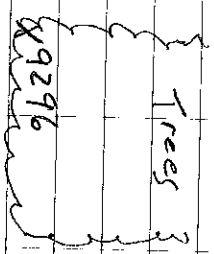

x 95

x 94 MM
 Δ
 9292

x 9293

9297 CF 9292

Photos: 132-1838 Road
1839 Trees

N
↓

PNT 30

Gravel Road

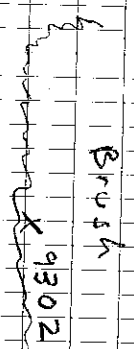

1100 N

MM
Δ
9298 x 9300

x 9299

575 E

9303 CF 9298

Photos: 132-1840 Road
1841 Brush

3-9-12
LW
45° Sunny

210107
AER0107
Cumberland

↓
N
↓

PLOT 31

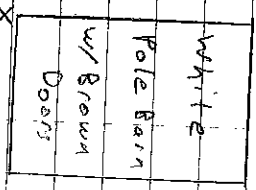

1300N

MN
Δ

9304

X 9307

X 9306

X 9305

9309 CK 9304

Photos: 132-1842 Road

1843 B106

MN = Masonary Nail

10/34

3-9-12
LW
45° Sunny

210107
AER0107
Cumberland

↓
N
↓

PLOT 32

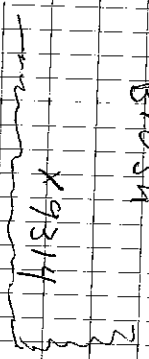

1300N

MN
Δ

9310

X 9313

X 9312

X 9311

9315 CK 9310

Photos: 132-1844 Road

1845 Brush

MN = Masonary Nail

3-9-12
LM
45° Sunny

210107
AERO107
Cumberland

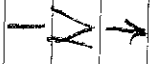

PWT 33

9317
X

1300 N

MN
Δ
9316

X18

X
9319

9320

X
Short

9321 CK 9316

Photos: 132-1846 Road
1847 Short

1/35

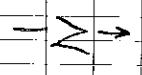

PWT 34

9323
X

1300 N

MN
Δ
9322

X24

X25

X
Fall

9326

X
9327

9328 CK 9322

Photos: 132-1848 Road
1849 Fall

3-9-12
LM
45° Sunny

210107
AERD/D7
Cumberland

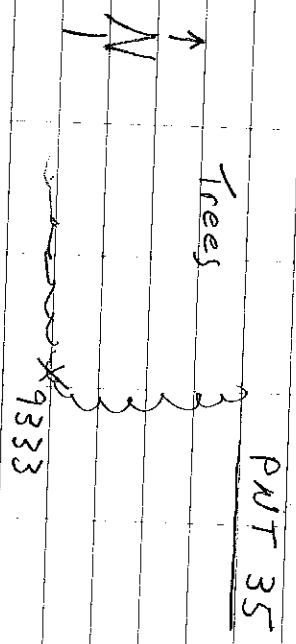

CR 19
or
1250 N

21 X
9330
9329

9334 CK 9329

Photos: 132-1850 Road
1851 Trees

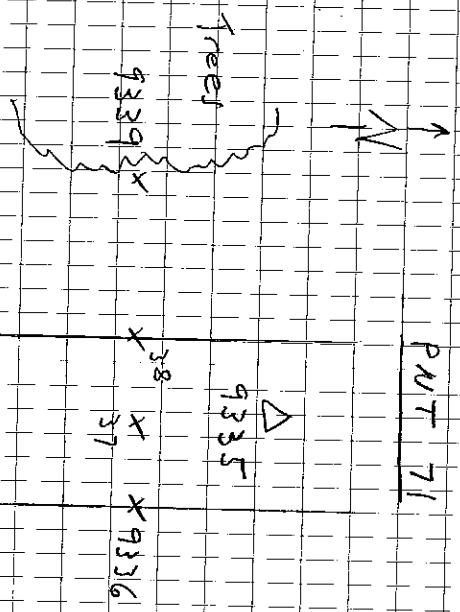

700 E

9340 CK 9335

Photos: 132-1853 Road
1854 Trees

Picture 132-1852 was Deleted

3-9-12
LM
45° Sunny

210107
AERO107
Cumberland

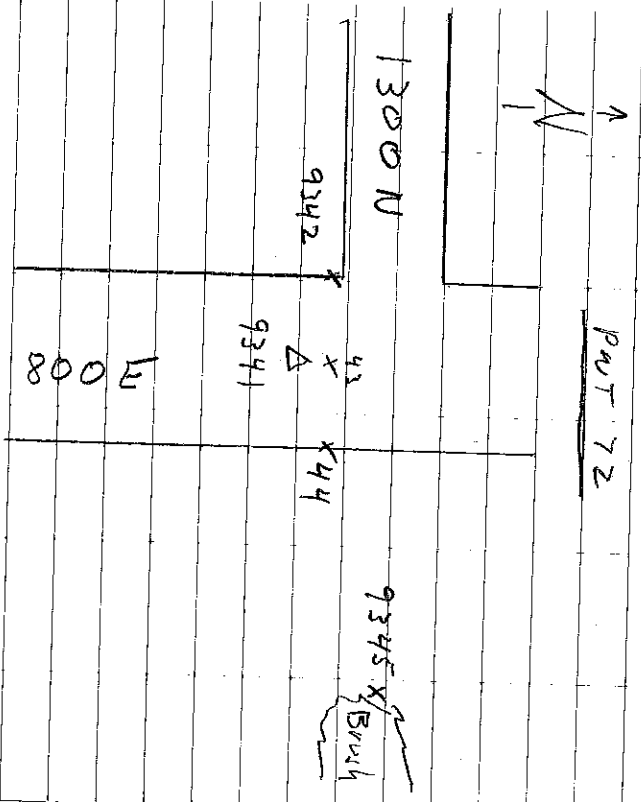

9346 CK 9341

Photos: 132-1855 Road
1856 Bush

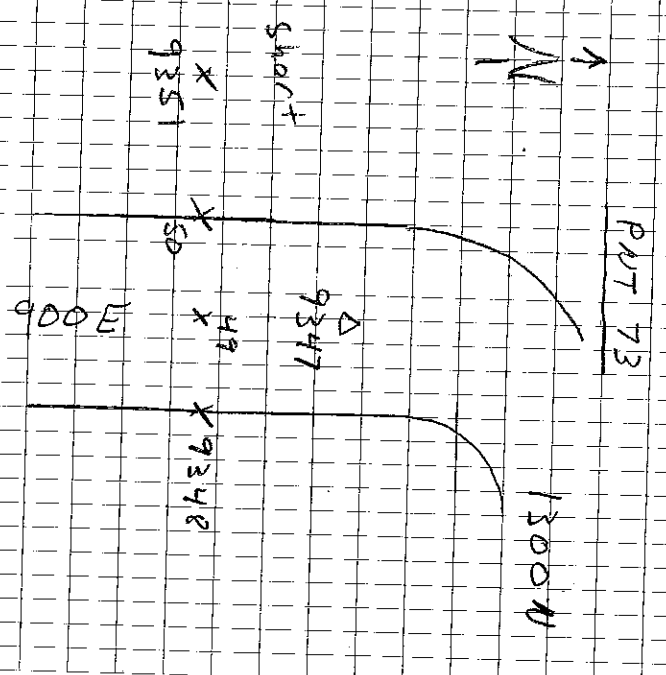

9352 CK 9347

Photos: 132-1857 Road
1858 Short

3-9-12
L4
500' survey

210107
AERO/07
Cumberland

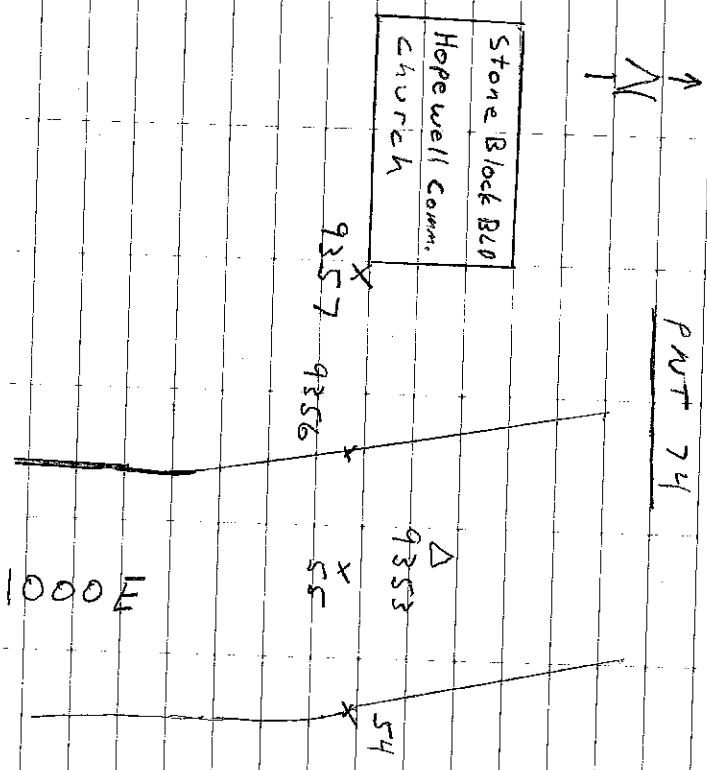

9358 CK 9353

Photos: 132-1859 Road
1860 BLDG

N ↓

PWT 75

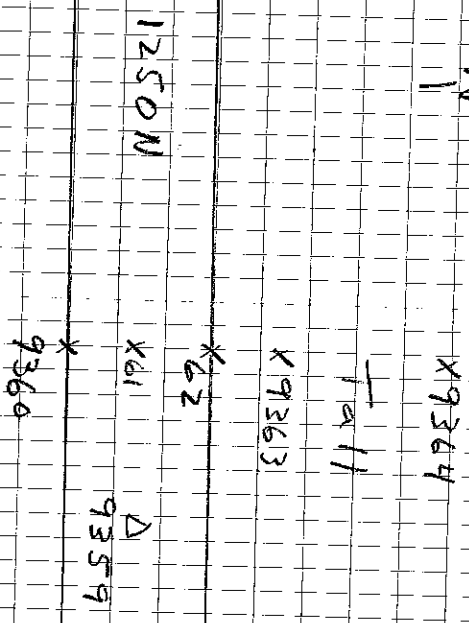

9365 CK 9359
9366 CK L174 Mon

Photos: 132-1861 Road
1862 TALL

3/8/12

210107

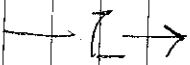

36

10002-4

x 10005

ROAD

10001

RD

x 10006

10006 CE GPE MAINT AZ

10007 CE 10001

PHOTOS

101-4237

ROAD

38

TRAIL (S)

39

" (S)

29/11

37

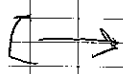

10012

x

ROAD

10009-11

10008

RD

10013 CE 10008

PHOTOS

101-4240

ROAD

41 BRUSH

NOTE: 10014 & 19 ARE CE'S OLD 10008

10015-18 ARE CE'S OLD PHOTO

SHOTS

3/8/12

210107

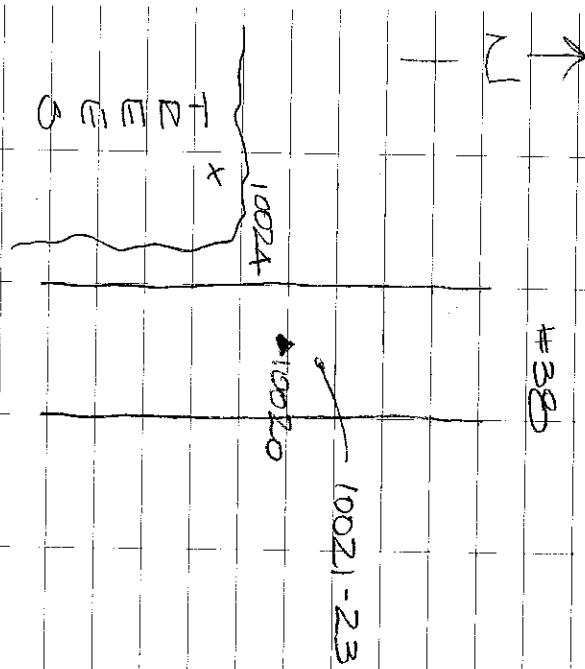

10025 CW 10020

PHOTOS 101-4242 ROAD
43 WOODS

2/1/11

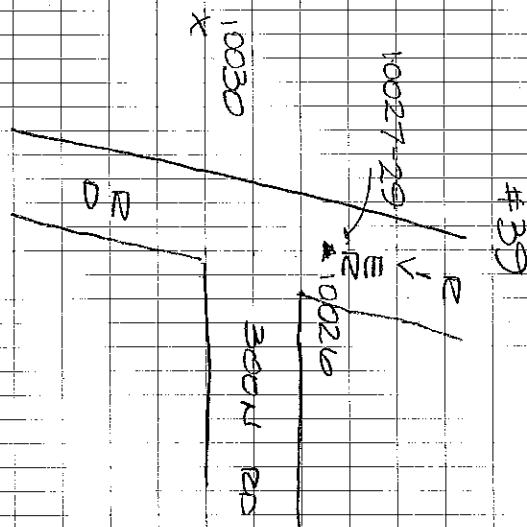

10031 CW 10026

PHOTOS 101-4241 ROAD
45 SHIRT GLASS

3/8/12

210107

#40

510

10037

7500

10033

FD

10034-36

10032

CK 10014

10038

CK 10033

PHOTOS

101-4246

BOARD

47

BUDG

22/11

#100

10004

10040

42

10039

10043

X

10044

X

FD

10045

CK 10039

PHOTOS

101-4248

BOARD

49

TALL GRASS

210107

#99

X10050

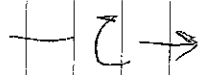

10010

10046 RD

10047-49

10051

CR 10046

PHOTOS

101-4250 ROAD

51 EDGE/TIMBER

23/11

#A1

X10057



3500

10053 RD

10054-56

10052 CR CUMOLA

10058 CR 10053

PHOTOS 101-4252 ROAD

53 BEUSH

3/8/12

210107

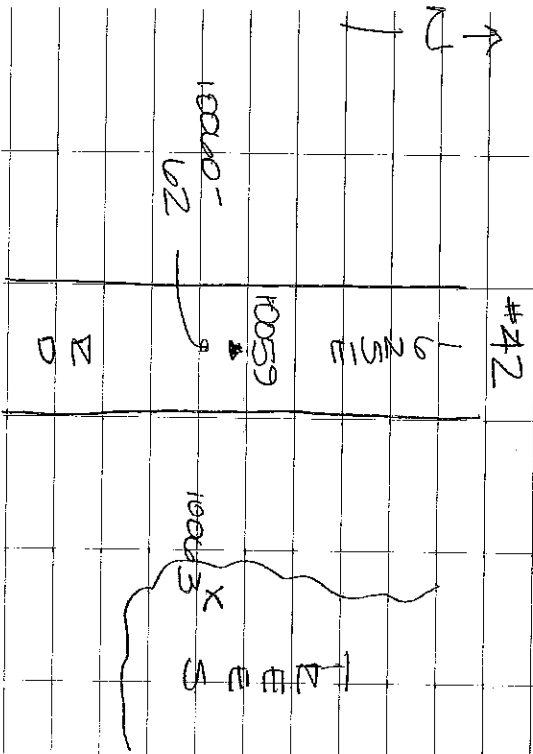

10064 C/L 10059

PHOTOS 101-4258⁴ ROAD
 58⁵ WOODS

24/11

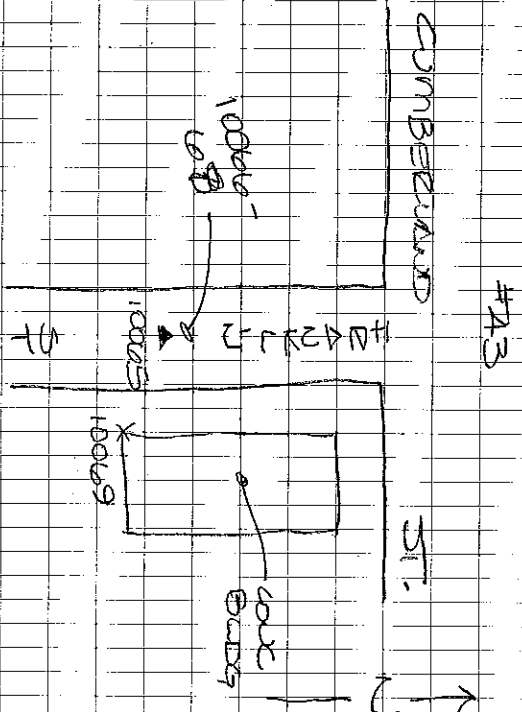

10070 C/L 10065

PHOTOS 101-4256 ROAD
 57 BUDG

3/8/12

210107

#44

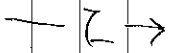

FRONT

10072-7A

10071 PPS

X 10076 X 10075

10077 OR 10071

PHOTOS 101-4258 ROAD

59 TALL GRASS

25/11

#45

10073

10072 X

10078

10079-B1

ND

10083 OR 10078

PHOTOS 101-4260 ROAD

61 STREET

3/10/12

210107

46

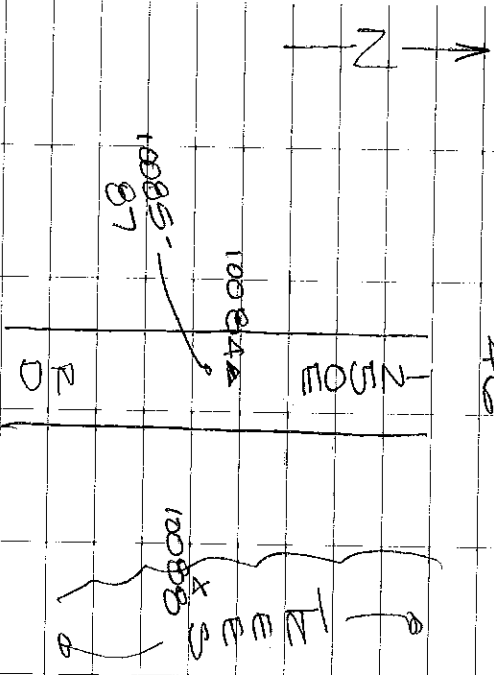

10089 CE 10082

PHOTOS 101-4262 ROAD
63 WOODS

2/10/11

47

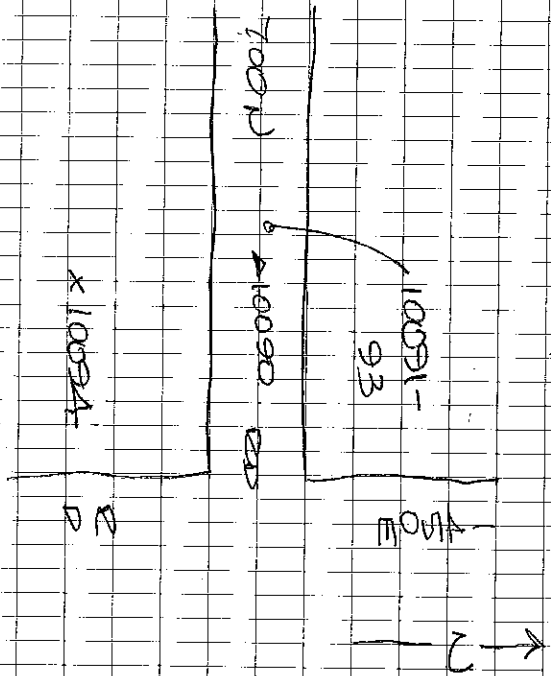

10093 CE 10090
10096 CE CLUES

PHOTOS 101-4264 ROAD
105 BRUSH

5/8/12

210107

#48

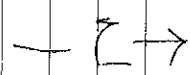

700ft

10097

10098
100

X10101

X10102

10103 aka 10097

PHOTOS 101-4266 ROAD

67 TRAIL GRASS

27/11

#49

9250

10104

10105-107

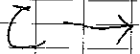

X10106

MEDIA
BUDG

10108 aka 10104

PHOTOS 101-4268 ROAD

69 BUDG

210107

#50

10114-113

10501D

10110 RD

10114

10115 & 10110

PHOTOS 101-4270 ROAD
71 STREET

20/11

#51

10117-119

10110 RD

10501D

10110 RD

10120

10120
APR 22/11

10121 & 10110

PHOTOS 101-4272 ROAD
73 BUDG

3/8/12

210107

#52

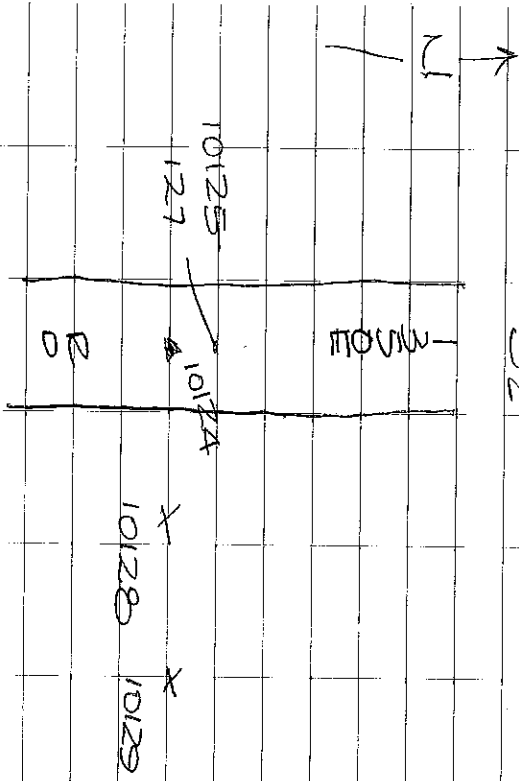

10130 @ 10124

PHOTOS 101-42745 ROAD ←
784 TALL →

29/11

#53

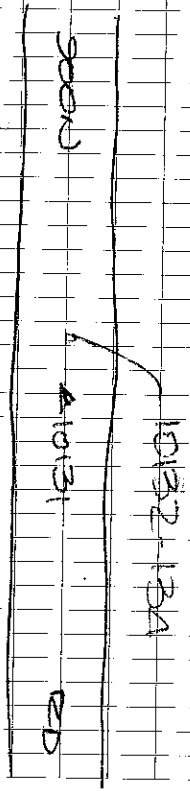

X 10135

10136 @ 10131

PHOTOS 101-4274 ROAD
77 TREES

3/8/12

Z10107

#54

X 10141

GOOD

10137

END

10138-140

10142 CK 10137

PHOTOS 101-4278

ROAD

79 BEUSA

30/11

#55

X10147

GOOD

10143

END

10144-146

10148 CK 1043

10149 CK 1043

PHOTOS 101-4280

ROAD

81 STREET GRASS

2/9/12

210107

#92

↑

x 10155

1000W

10154

▲ 10150

10151-153

E

10156 c/c 10150

PHOTOS 101-4282 ROAD

83 TALL

3/1/11

#92

↑

▲ 10157

10158-160

x 10161

10162 c/c 10157

PHOTOS 101-4284 ROAD

85 SHORT GRASS

3/9/12

210107

↖
↙
94
x 10108

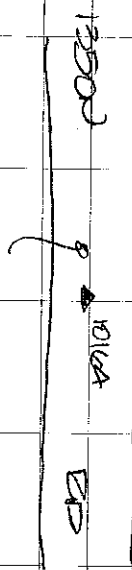

10109
CK 10104

101-4286
87 ROAD
BEUSH

32/11

#95

13500
↖
↙
10171-173
10170
B/D

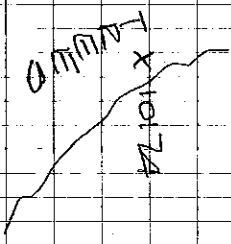

10175 CK 10170

101-4288
89 ROAD
WOODS

210107

AERO/D7

CLIMBERLAND B

PNT 59

10214-10216 ROAD

10217-10218 TALL

10219 CK 10213

1300N A 10213

HT 1300

X X

PVC 3112 ROAD
3113 TALL

RENUM 10215667 668

3321

PNT 60

10221 - 10223 ROAD

10224 - SHORT

10225 - CK 10226

10220 A 1300N

1200 E

PVC 3114 ROAD
3115 SHORT

SEE FB 6 p. 79

210107
AENO/D7

PNT 61

10228-10230

ROAD

Δ

10231 BRUSH 10227

10232 CK

10227

1125 #

1050N

PICS 3116
3117

ROAD
BRUSH

34/11

PNT 62

X

X

Δ 10233

900N

10234-10236 ROAD

10237-10238 TALL

10239 CK 10233

1200 #

PIC 3118
3119 ROAD
TALL

210107
AERO/D7

PUT 03

7500N

△ 10240

10241-10243 ROAD

10244 WOODS

10245 CK 10240

PIC 3120

3121

ROAD
WOODS

1100 W

PUT 04

PUT. 121

10247-10249 ROAD

10250 BLDG

10251 CK 10246

900 E

10246

△

PIC 3122

3123

ROAD
BLDG

210107
AERO / D7

PNT 65

10253-10255
ROAD

10256 SHORT

10257 CK x

10252

△

10252

800 N

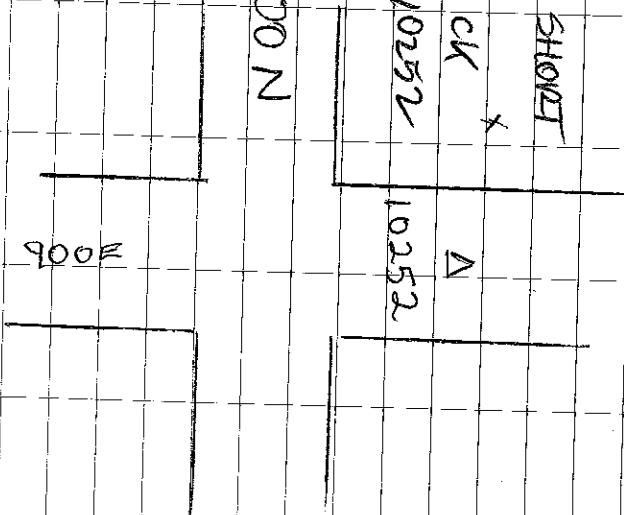

PIC 1324 ROAD
1325 SHORT

PNT 66

10259-10261
ROAD

10262 WOODS

10263 CK

10258

10258

△

900 E

900 N

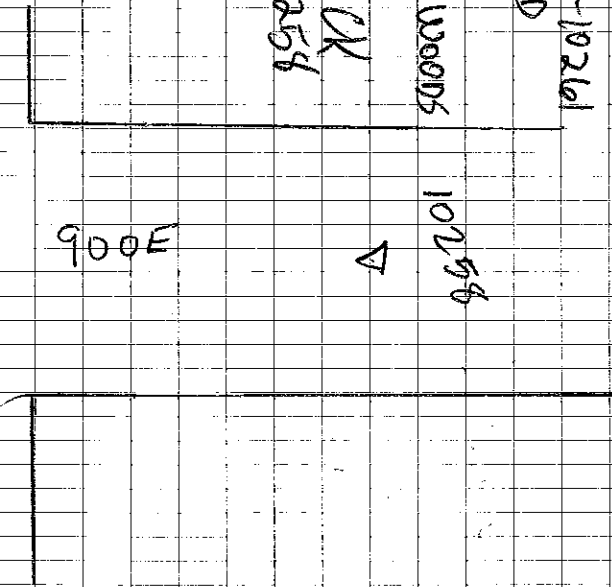

PIC 1326 ROAD
1327 WOODS

210107

AERO 107

PNT 67

10265-10267 ROAD

10268-10269 TALL

~~10270~~ CK 10264

300 E

Δ 1100 N

10264

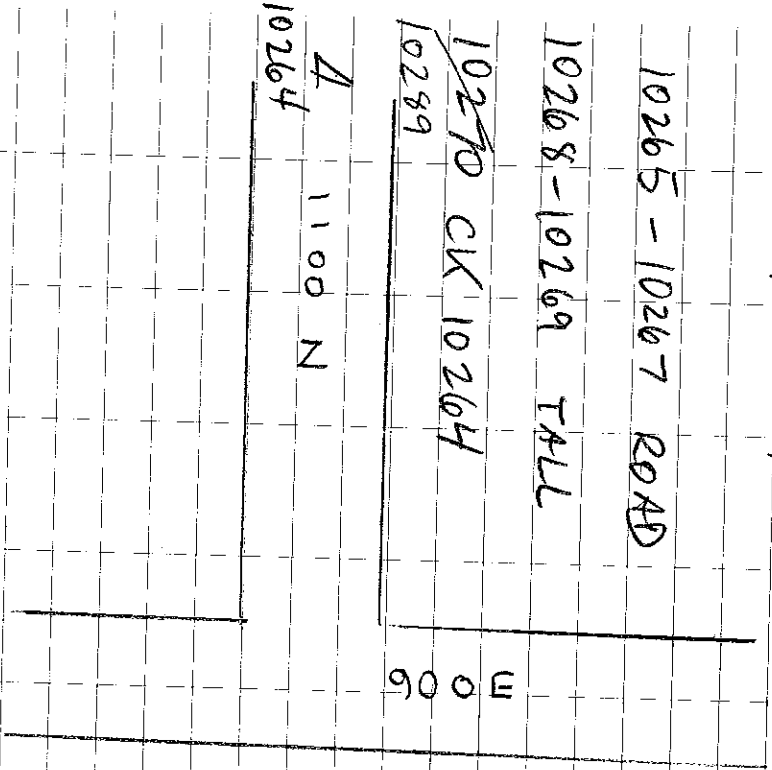

PICS	3128	ROAD
	3129	TALL

37/41

PNT 68

1100 N

X

BLDG

Δ 10271

10272-10274

ROAD

10275 BLDG

10276 CK

10271

700 E

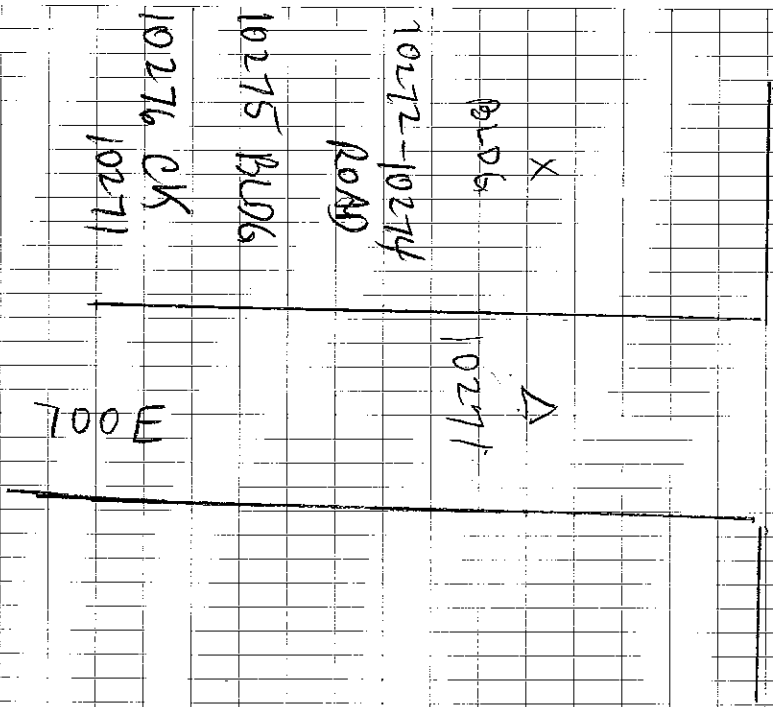

PICS	3130	ROAD
	3131	BLDG

210107
AERO / D7

PNT 69

10278-10280

ROAD

10281 SHORT

10277

10282 CK

10277

700E

900N

PICS 3132
3133

ROAD
SHORT

38/11

PNT 70

725E

700N

10284-10286

ROAD

10287 BRUSH

10283

10288 CK

10283

PICS 3134
3135
10290 LAST

ROAD
BRUSH