

210107
AERO/D7
MAGN D

PNT 67
B UNIT

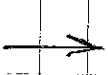

X 6419

ELWIN 6418 Δ X 6420

X 6421

X X

6422 6423

6424 CK 6418

Pic 132-1580 ROAD 005
132-1581 TALL 006

CAMERA - CANYON

210107
AERO/D7

PNT 68

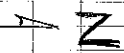

X 6426

ELWIN 6425 Δ X 6427

X 6428

X 6429

6430 CK 6425

132-1582 ROAD 007
132-1583 BRUSH 008

2/c

210107
AERO/D7

PNT 69

N

6431

PLEASANT
VIEW

DANERY

6432 - 6434

ROAD

6435 WOODS

6436

CR 6436

PIC 132-1584
132-1585

ROAD

WOODS 010

210107
AERO/D7

PNT 76

NEVADA

DANERY

6437

6437

N

6438 - 6440

ROAD

WHITE BLDG

6442 CR 6437

PIC 132-1586
132-1587

ROAD

BLDG 012

22/c

210107

AERO/D7

PWT 71

NEVADA

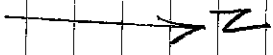

6443 A

ANDREWS

6444-6446

ROAD

6447 SHOOT

6448 CK 6438

PK 132-1588 ROAD

132-1589 SHOOT

013

014

23/6

210107

AERO/D7

PWT 72

RTK5

ARCHERY CLUB

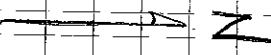

6451-6453

6454 BLDG

6455 CK 6450

6450



BLDG

PK 1390 ROAD

1391 BLDG

ANDREWS

015

016

210107

AEE00/D7

PNT 73

N

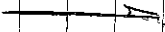

CLWB

KOSIECK A. ROAD

6457

6458 - 6460 ROAD

6461 - 6462 TALL

6463 CK 6457

ARCHERY

PHOTOS 132-1592 ROAD 017

132-1593 TAIL 018

210107

AEE00/D7

PNT 74

KOSIECK

ROAD

N

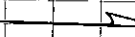

SET NHTL



6464

6465 - 6467 ROAD

6468 WOODS

6469 CK 6464

PHOTOS 132-1596 ROAD

132-1597 WOODS

NEVADA

021

022

24/6

210107

AERO/D7

PNT 75

N

6470



6471-6473
ROAD

BOOTY

6474 BRUSH

6475 CK 6470

PHOTOS

132-1598 023

132-1599 024

KOSSIECK

210107

AERO/D7

PNT 76

N

6474



6477-6479 ROAD

6480 SHORT GRASS

6481 CK 6476

PHOTO 132-1600

1601

ROAD

SHORT

025

026

HWY

51

210107

AERO/D7

PNT 77

N

RILEY

6486
BLDG

6482
A

6487 CR 6482

6483-6485 ROAD

WALKER

PHOTOS 132-1602 027

" 1603 028

6489 LAST

210107

26/6

AERO/D7

FILE MACON D, WITB
PT 78

CROSSON

N

6490 MAG

6491-6493

ROAD

6494 WOODS

6495 CR 6490

CORNWAITE

PIC 132-1604 029

" 1605 WOODS 030



210107

AERO/D7

PST 79

N

MILAM

A

6496

6497-6499

ROAD

6500-6501

TALL

6502 CR 6496

WALKER

PHOTO

132-1606 ROAD 031
132-1607 TALL GR.032

210107

AERO/D7

PST 80

N

STOCKS

A

6503

6504-6506

ROAD

6507 BRUSH

6508 CR 6403

WALKER

033
034

PHOTO

132-1608 ROAD
132-1609 BRUSH

27/6

210107
AERO/D7

PT-81

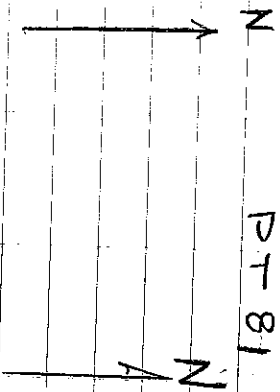

CRESSON Δ 6510

6511-6513 ROAD

6514 SHORT x

6515 CR 6509 RES.

PIC 132- 1610 ROAD 035

132- 1611 SHORT 036

210107
AERO/D7

PNT 82

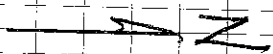

CORNWAITE

6517-6519

ROAD

6520 WOODS

6521 CR 6516

6516

Δ

WOODS

ANDREWS

PIC 132- 1612

1613

ROAD

WOODS 037

28/6

210107
AERO/D7

PNT 83

ANDREWS

6522

6523-6525
ROAD

6526 BLDG

6527 CK -
- 6522

WILDS

N. SILO
(W. SIDE)

N

pic
192- 1614 ROAD 039
192- 1615 BLDG 040

210107
AERO/D7

PNT 84

29/6

6528

GRAY CROFT

pic
192- 1616
192- 1617

WOOD COCK

6529-6531
ROAD

GRASS

6533 CK -
6528

N

041
042

210107
AERO 1 D7

PUT 85

ELWIN

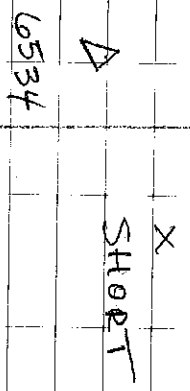

6535 - 6537

ROAD

6538 SHORT

6539 CK 6534

PIC 132-1618 ROAD 043
 1619 SHORT 044

30/6

PUT 86

N

TALL GRASS

△ 6540

ELWIN

6541-6543 ROAD
 6544-6545 TALL
 6546 CK 6540

CORNWAITE

PIC 132-1620 ROAD 045
 1621 TALL 046

210107

AERO / D7

PNT 87

CORNWAITE

6548 Δ

WELLS RD

6549 - 6551 ROAD
BRUSH
6552
6553 CK 6548

pic 132 - 1622 ROAD 017
1623 BRUSH 018

316

PNT 88

ELWIN

N

SIL0

6554

6555 - 6557

pic 132 - 1624 ROAD
1625 6558 BLDG
6559 CK 6554

019
050

210107

AERO 1D7

PUT 89

N



TALL

Δ

6560D

65601-65603

ROAD

KRAFT

65604-65605

TALL

65606 CK 1560D

HOPWELL

PICS

132-1626

ROAD 051

1627

TALL 052

326

PUT 90

N

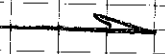

WOODS

6567 Δ

HOGAN

KARL

6568-6570 ROAD

6571 WOODS

6572 CK 6567

PICS

132-1628

ROAD 053

-1629

WOODS 054

210107
AERO 1D7

33/6

PUT 91

PUT 92

HOGAN

MYERS

RESQ
7884

N

N

6573

6579 CK -
6573

6574-6576
ROAD
6577 BRUSH

A 6580

McDONALD

GOSWELL

6581-6583 ROAD

6584 SHORT

6585 CK 6580

PIC 132-1630 ROAD 055

1631 BRUSH 056

PICS 132-1632 057

1633 058

→ P34.2

210107
AERO/D7
PUT 93

SPLITTER PARK

6611
▲

SANCT PIERRE

6612-6614

ROAD

6615 WOODS

6617 CR 6611

PICS
132-1642 ROAD
132-1643 WOOD

067
068

KRUSE

N

Site 36.1 →

→ 36.2

34C

PUT 94

N

BARN

PLAIN

SECTION

▲ 6586

6587-6589 ROAD

6590 BLDG

6591 CR 6586

PIC 132-1634 ROAD
059 1635 BARN
060

← R33.2

→

210107

AERO/D7
PNT 95

N

TALL

PRAIRIE HALL

WEIDNER

Δ 6592

6593-6595 ROAD

6596-6597 TALL

6598 CK 6592

PIC 1636 ROAD
1637 TALL

061
061-

35/6

PNT 96

N

SEFTON

BRUSH

6600-6602

ROAD

Δ 6599

6603 BRUSH

6604 CK 6599

FARRELL

PIC

132-1638

ROAD

1639 BRUSH

063
064

→

→

→

210107

AERO/D7

PNT 97

N

MACON

Co.

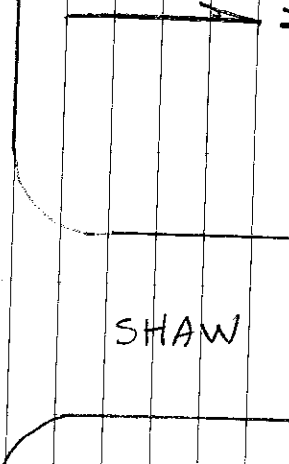

A 6605

GAITHER

6606-6608 ROAD

6609 WOODS

6610 CK 6605 LAST

665 ?
066

WOODS

→ 34.1

36/6

PNT 100

N



6618

6619-6621
ROAD

6622 BRUSHY

6623 CK 6618

PNT 132	1644	ROAD	069
1645	BRUSHY		070

034.1 →

→

210107

600
600
7872ck

North

WEST ST

7867 Δ SHERWOOD RD

7868

7870

7871

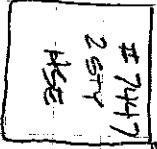

Field Road
2 House ✓

Area/D7

Mt Vernon Co

2-27-2012

11

65
600
7878ck

North

Lincoln Memorial PKWY

SHERWOOD RD

7874

7873 Δ

787c

787



Field Road
4 houses ✓

210107

64

MAG

19852K

North

Lincoln Memorial PKWY

HARDY RD

19824

TALL

GRASS

19883

19882

19819

19880

Pic 5 Road
to TALL GRASS



Area 107

2-27-12

MAG

65

MAG

19812K

North

HARDY RD

19887

19886

19887

19890

WEST ST.

Pic 7 Road
Pic 8 Short grass

210107

62

MAS

7877X

North

GLASGOW Rd

SCHULMANN RD

7843

7892

7895

7896

Pic 9 Pond
10 BRUSH

AE00/07

MCCOY Co

2-27-12

3/

61

600

79034K

South

STRAWN

7898

7901

ILLINOIS

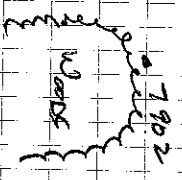

Pic 11 Pond
12 WOODS

210107

4/

600
600
7909CK

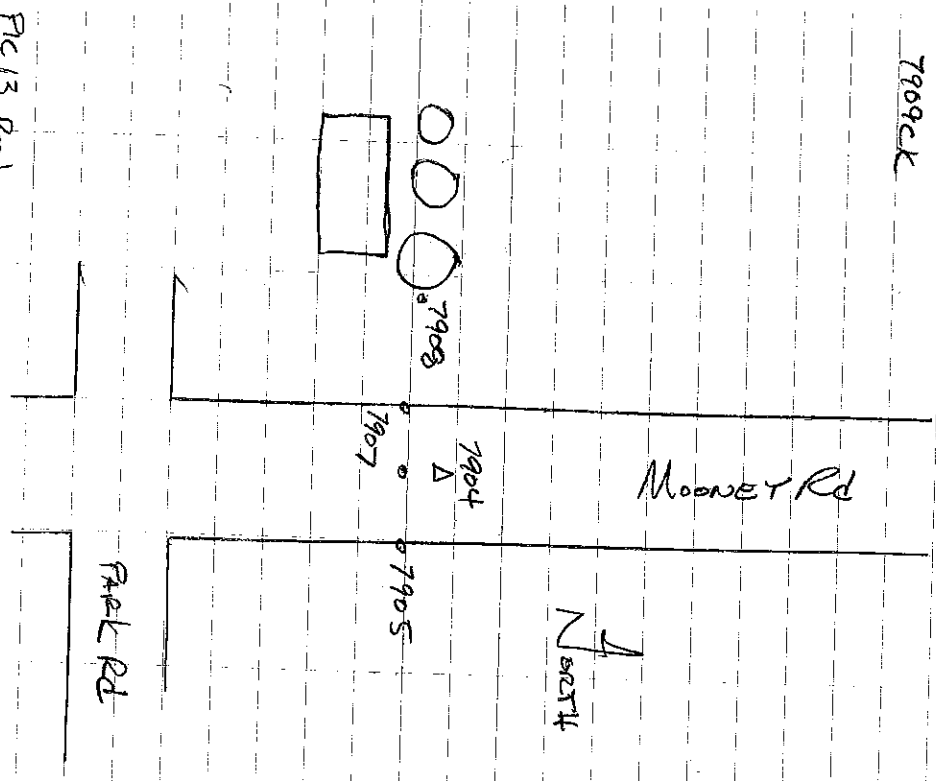

Pic 13 Road
14 silo ✓

ABCO/D7

2-22-12

59
MAG
7916CK

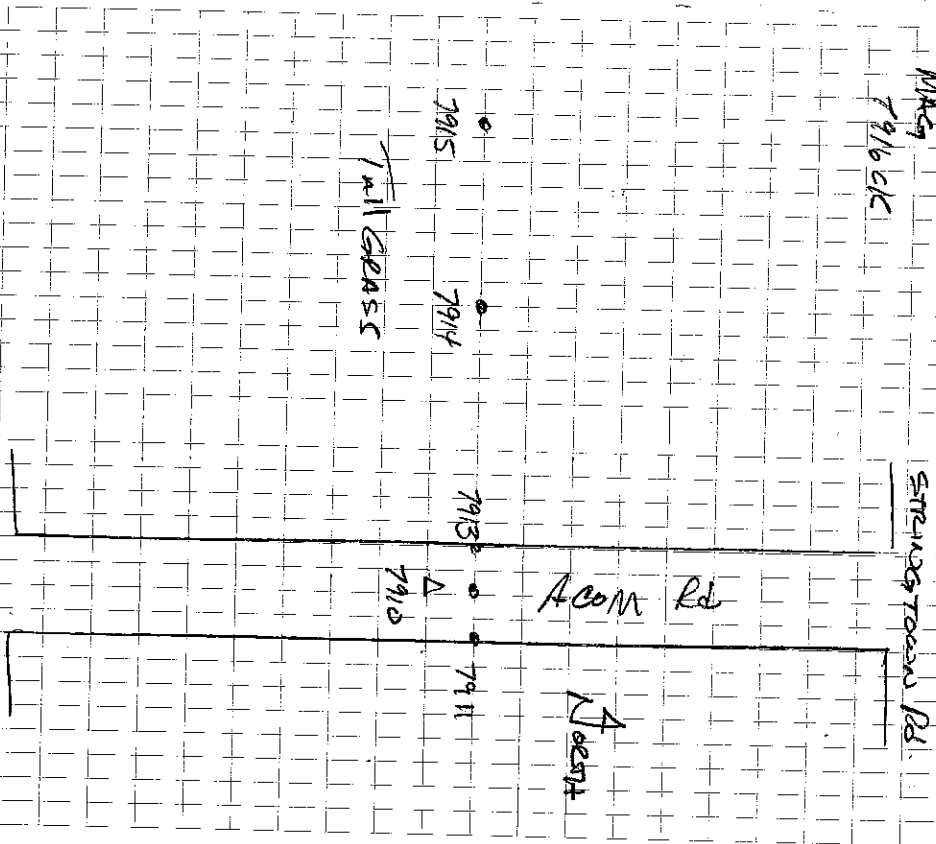

Pic 1st Road
16 Fall GRASS

GRANES Rd

210107

S8

NAC9

79220K

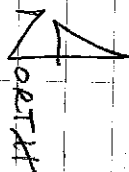

MOONEY RD

7918

7917 A ILLIOPOLIS RD

7920

7921

SHOOT GRASS

#13203
1STY
HSE

PIC 17 Road

19 SHOOT GRASS



AEE0107

MALDEN Co

2-22-12

5/

S7

L600

79280K

LONG POINT RD

ACOM RD

7927

7926

7924

7923

WOOD

PIC 19 Road

20 WOODS

210107

56
600
19340K

36/72

BOUSH

1933

1932

1929

1930

North

LAUNTON Rd

Pics 21 Road / Lonin Point Rd
22 BOUSH

55

600
1944K

Acro/D7
Micon Co

2-22-12

4

GLASGOW Rd

1937

1936

1939

1940

BOUSH

North

McKinley Rd

Pic 23 Road
24 BOUSH

210107

S4

MAG

7948 BK

North

STRAWN RD

7948 FALL GRASS
7949

7942 Δ BRUCE RD

7943

Lincoln Memorial PKWY

PLC 25 Road

26 Fall Grass

AERO/D?

Macon Co

2-28-12

7

S3

400

7850 BK

North

SABLE RD

7951

7950 Δ

7953

Macon ST



7954

PLC 27 Road

28 Brew ✓

210107

52

MAG

7961K

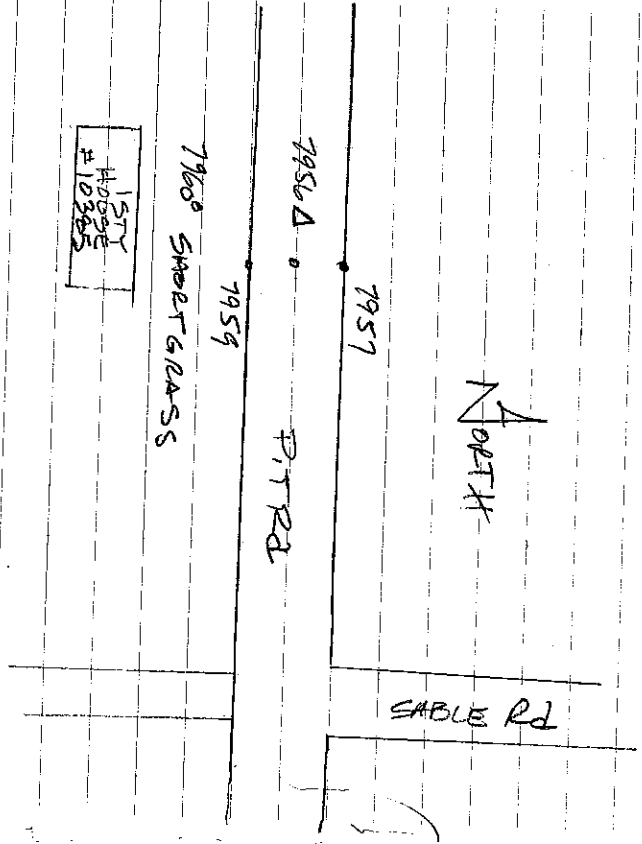

Pic 29 Road
30 SHEET GRASS ✓

AERO 107

Macon Co

51

MAG

7967K

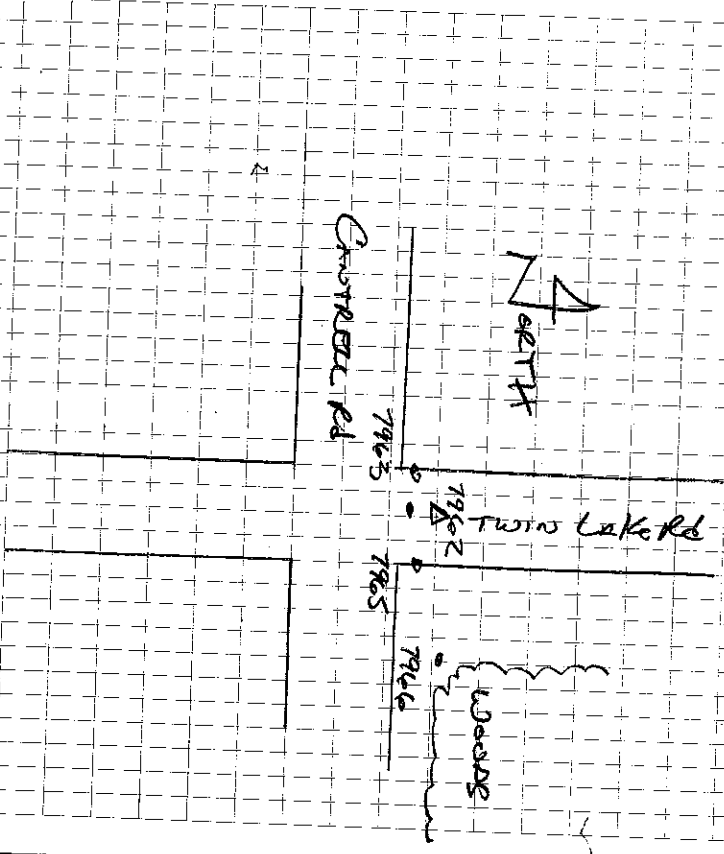

~~Pic 38~~
~~34~~
Road.
WOODS

31 Road
32 WOODS
- #150-
41 Road ✓
42 WOODS ✓

2-28-12

8/

210167

SO
600
79730x

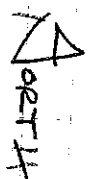

W. Rock Springs Rd

NEVADA RD

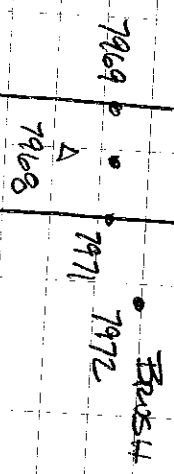

Plc 37 Road BRUSH
33 Road
34 BRUSH

49

NMS
7980c/c

AREA 107
Mason Co

2-28-12

91

IL 48

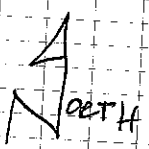
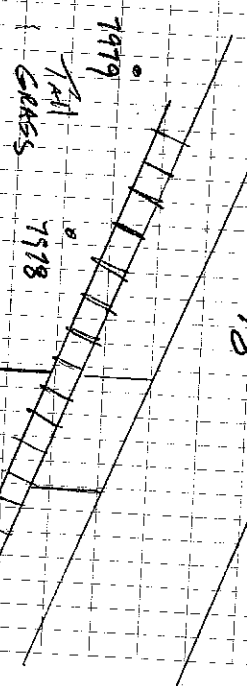

Plc 39 Road Tall Grass

35 Road
36 Grass

Mount Auburn Rd

210107

48
MAG
79816K

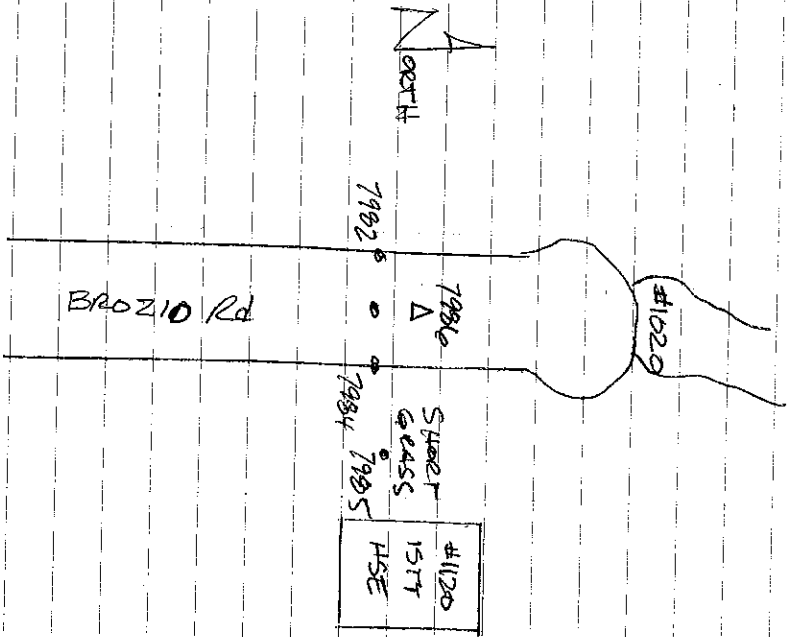

~~PIC 25 Road~~
~~38 SHEET GRASS~~

37 Road
38 House #120
- 4150-
43 Road ✓
44 House ✓
1120

10/

AERO/D7
Macon Co

2-28-12

47
MAG
79920C



~~PIC 31 BAND~~
~~40 Road~~

39 Band ?
40 Road ?

7988

7987A

7991

210107

46

MAG

7993ck

GROVE ST

NORTH

IL 61

AT
GANNON
CHURCH
7997

7996

7993

7994

PICK
43
Road
CHURCH

49?

50

Aero 107

MAG

45

MAG

5507ck

IL 61

NORTH

FRUSH

5502

5503

LAKE SHORE DR

7999

5500

Pick
43
Road
FRUSH

51?

52?

11

2-28-12

210107

44

MAG

5509 alc

GEDDES AV

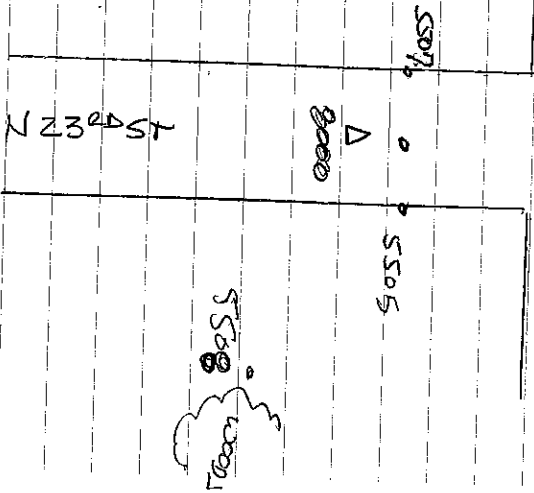

Pic 45	Road	53
46	Woods	54

210107

2-28-12

124

43

Co D

5514 alc

Menden Co.

COUNTRY CLUB RD

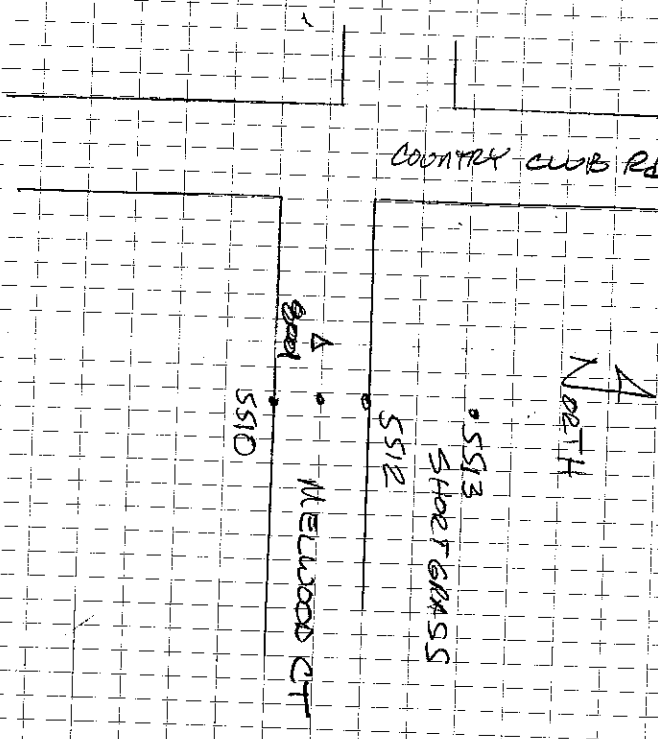

Pic 47	Road	55
48	Short Grass	56

210107

42

MAG

5519 CK

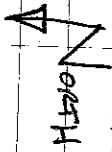

FRONTAGE RD

8002

5517

5515

AIR PORT RD (121)

DECATUR
AIRPORT
TERMINAL

5518

PIC 49 Road

50 TERMINAL

57?

58?

AERO/D7

Macaco Co

2-28-12

131

41

MAG

107109 CR

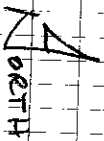

FALL GRASS

107108

107106

107107

SEBASTIANVILLE RD

103917

107104

MT Zion Rd
IL 121

PIC 51 Road

52 Fall GRASS

59?

60?

210107

40
600
107114cK

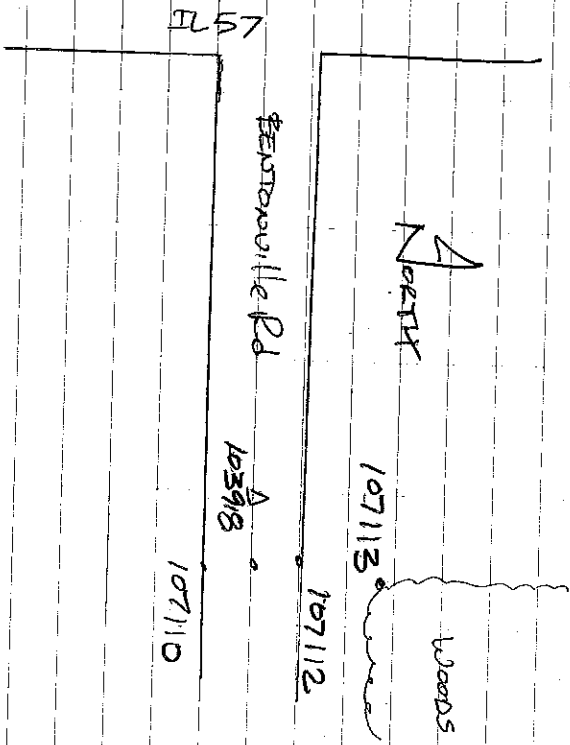

P1453 Road 61?
54 Woods 62?

Aerod 07
Mans Co

2-28-12

141

B9
MAG

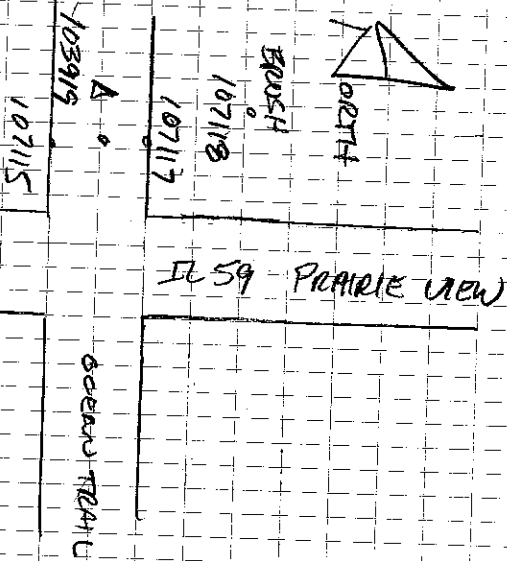

P1455 Road 63?
56 Woods 64?

210107
Macon Co

AERO/D7

2-28-12

151

38
MAG
107124

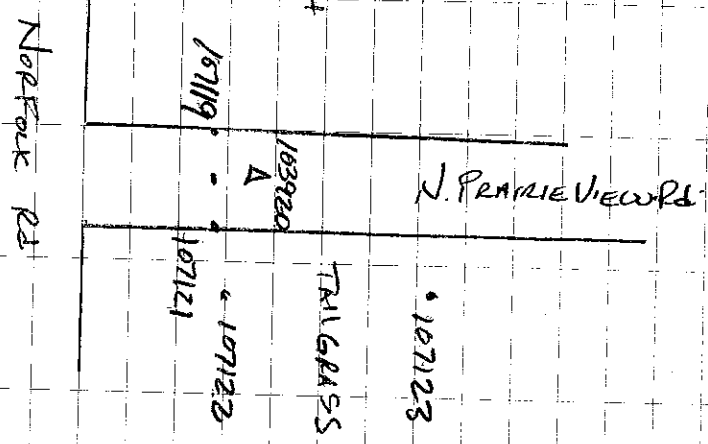
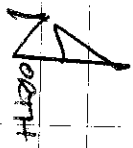

Pic 57 Road
50 TAIL GRASS
65?
66?

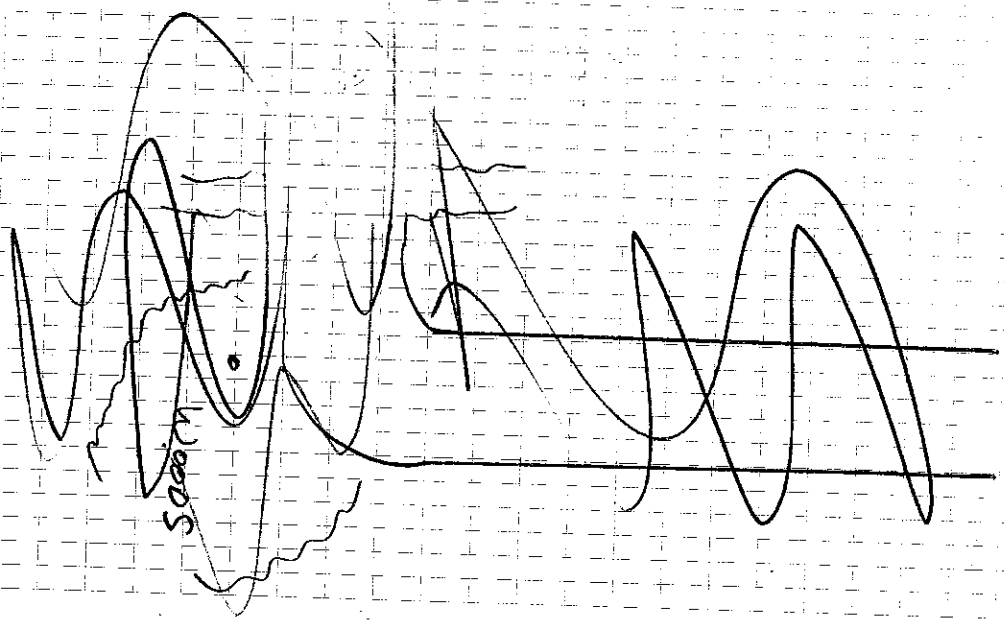

WOOD
10715

2-24-12
LM
42° Snow
File: Mason D

210107
AERO107

↓
N
↓

PNT 1

Trees

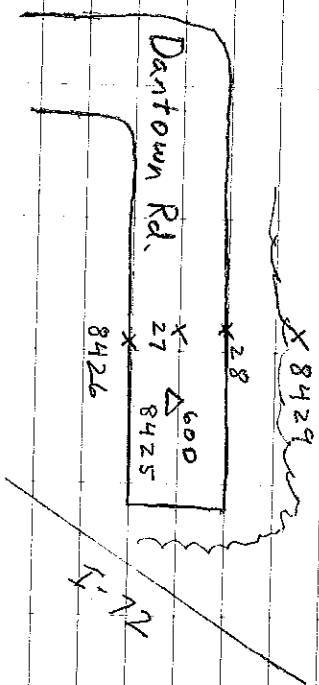

8430 CK 8425

Photos: 0224120812 Road
0812a Trees

Mason Co.
GPS "D"

8/42

↓
N
↓

PNT 2

White
Fence
Barn

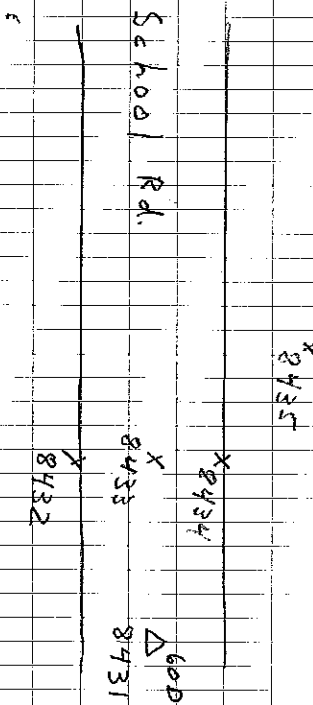

8436 CK 8431

Photos: 0224120842 Road
0843 R4D6

2-24-12
LM
42° snow

210107
AERO107
Macon D

PNT 3

N ↑

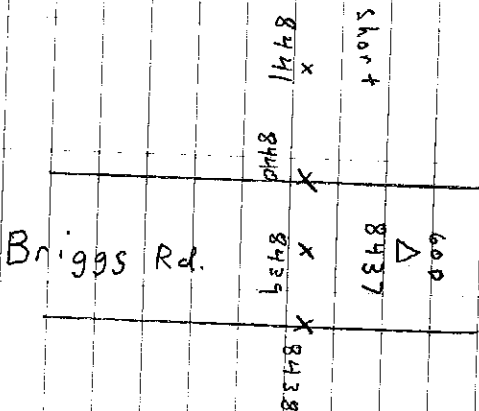

8442 CK 8437

Photos: 0224120905 Road
0906 Short

Macon Co.

8/43

PNT 4

N ↑

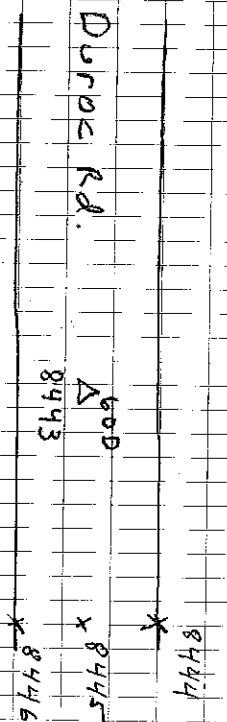

8448 CK 8443
8449 CK 8456

Photos: 0224120944 Road
0944a Trees

2-24-12
LM
40° Windy

210107
AERO/D7
Macon D

↓
N

PNT 5

Tall

X
8455

X8454

X
8453

School Rd

C.R. 18

X
8452

Δ Mag
8450

X
8451

8456 CK 8450

Photos: 0224121030 Road
1030a Tall

Macon Co.

8/44

↓
N

PNT 6

Silos

○○○

X 8461
White
Frame
Barn

Gravel
Drive

Washington St.

CR 38

Δ Mag
8457

X 8460

X 8459

X 8458

8462 CK 8457

Photos: 0224121050 Road
1056 8406

2-24-12
LM
40° Windy

210107
AERO 07
Macon D

↑
N
↓

PNT 7

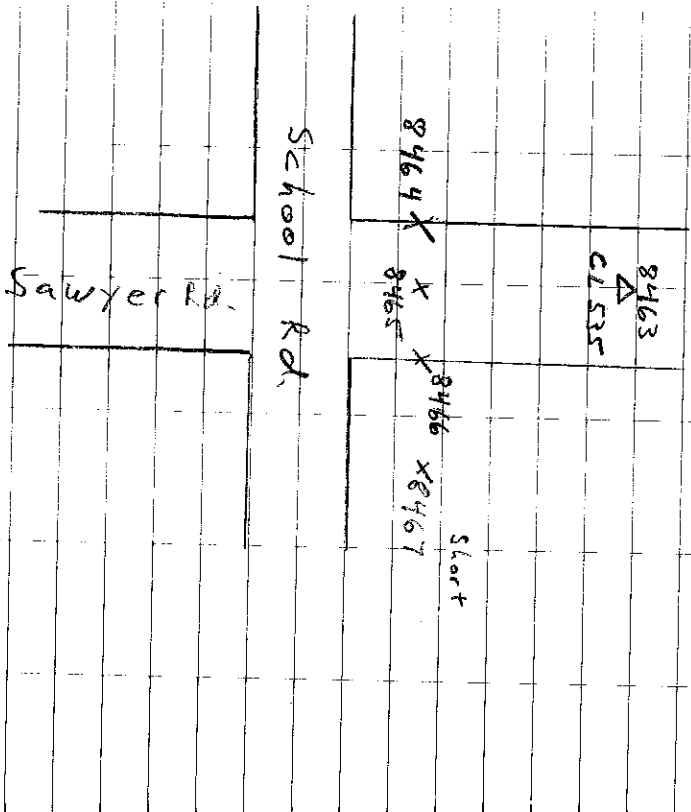

8468 CKCL535

Photos: 0224121143 Road
1146 Scout

Macon Co.
GPS "D"

8/45

↑
N
↓

PNT 8

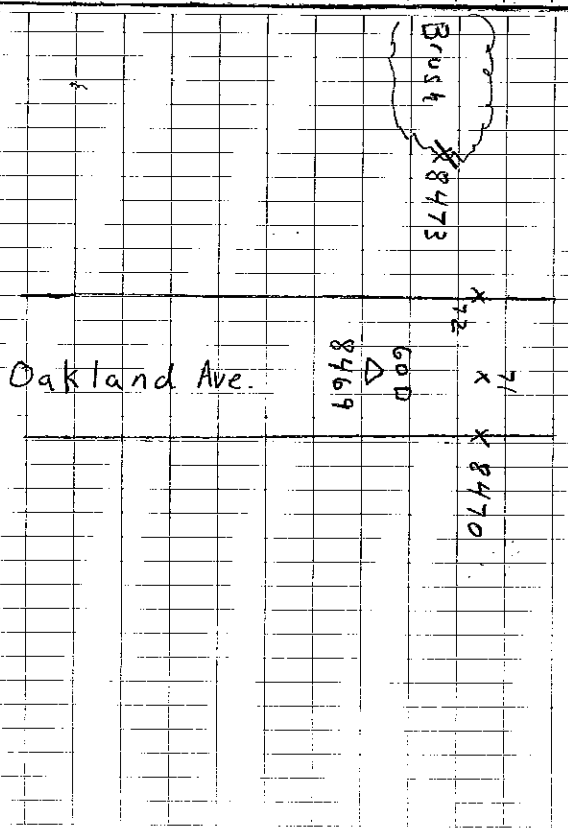

8474 CK8469

Photos: 0224121210 Road
1210a Brush

2-24-12
LN
40° Windy

210107
AERO107
Macon D

N
↓

PWT 9

600
Δ
84775

Janvin Rd.

X 8480 X 8479 X 8478X X 8477 X 84776

8481 CK 8475

Photos: 022412, 1233 Road
1234 Tall

Macon Co.

8/46

N
↓

PWT 10

Mas
Δ
8482

Bearsdate Rd.

X 8483 X 8484 X 8485

Trees
X 8486

8487 CK 8482

Hampshire Rd

Photos: 022412, 1300 Road
1300 a Trees

2-27-12

LM

400 sunny

210107

AERO 07

File: Mason D

Mason Co.
GPS "D"

8/47

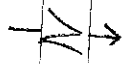

PNT 11

X 8489

X 8490
GOD Δ 8488

X 8491

X 8492
Brush

8493 CK 8488

Photos: 101-4034 Road
101-4035 Brush

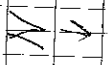

PNT 12

X 8499

GOD Δ 8494

X 8498

X 8497

X 8496

X 8495

Midway Rd.

8500 CK 8494

Photos: 101-4036 Road
41037 Tall

2-27-12
LM
40 Sunny

210107
AER0107
Macon, D

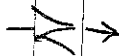

PNT 13

Brush College Rd.

600
Δ
8501

8502 X

03 X

8504 X

X8505

Short

8506

ck 8501

Photos: 101-4038 Road
4039 Short

Macon Co

8/48



PNT 14

Emery Rd.

600
Δ
8507

8508

X

8509

X

8510

8511

X

White Metal
Barn

8512

ck 8507

Skip: 4040-41

Photos: 101-4042 Road
4043 8406

2-27-12
LM
40° Sunny

210107
AEPD/D7
Macon/D

↓
N
↓

PNT 15

X 8514

Emercy Rd.

X 8515

600
Δ

8513

X 8516

short

X 8517

8518

< 8513

Photos: 101-4044 Road

101-4045 short

Macon Co.

8/49

↓
N
↓

PNT 16

Tail

X 8524

X 8523

X 22

Poland Rd.

600
Δ

8519

X 21

X 8520

8525

< 8519

Photos: 101-4046 Road

4047 Tail

2-27-12
LM
400 Sony

210107
AERO107

Macon D

PUT 17

N
↓

X 8527

X 8528

600
Δ
8526

X 8529

8530
X
Silo → ○

8531 CK 8526

Photos: 101-4048 Road
4049 BLD

Macon Co.

8/50

PUT 18

N
↓

X 8536

X 8537

X 8538

X 8533

School Rd.

600
Δ
8532

Short

8537 CK 8532

Photos: 101-4050 Road
4051 Short

2-27-12
LM
40° sunny

210107
AERO107
Macon D

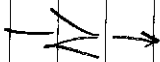

PNT 19

X 8539

School Rd.

X 40

Mag
Δ 8538

X 8541

X 8542



8543 CK8538

Photos: 101-4052 Road
4053 Trees

Macon Co.
GPS "D"

8/51

PNT 20

600

Δ 8544

Brush

X 8548

X 47

X 46

X 8545

Bantam Rd

8549 CK8544

Photos: 101-4054 Road
4055 Brush

2-28-12
LM
45° Sunny

210107
AER0107
Fire Macon

8550 CK E260 Mon.

↓
N

PAT 21

X
8552

Washington St.

Mag
Δ
8551

X
8553

X
8554

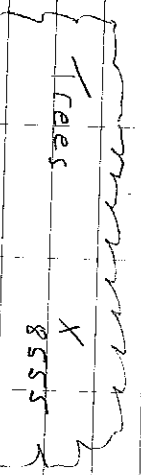

8556 CK 8551

Photos: 101-4056 Road
101-4057 Trees

Macon Co.
GPS "D"

8/52

PAT 22

↓
N

Mag
Δ
8557

Brush

X
8558

X
8559

X
8561

Bearsdate Rd.

8562 CK 8557

Photos: 101-4058 Road
101-4059 Brush

2-28-12
LM
450 Sonny

210107
AERO107
Macon D

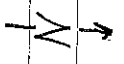

PNT 23

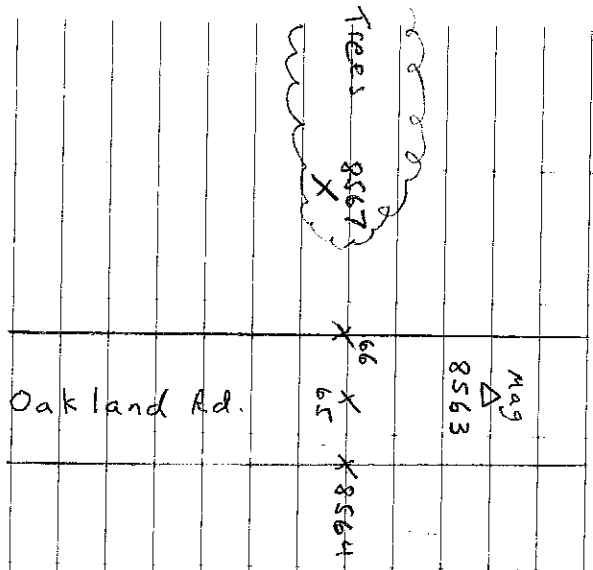

8568 CK 8563

Photos: 101-4060 Road
4061 Trees

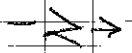

PNT 24

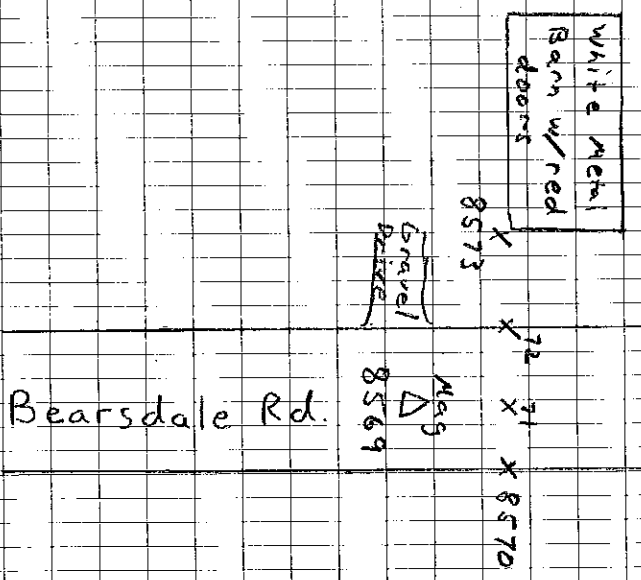

8574 CK 8569

Photos: 101-4062 Road
4063 RPD6

2-28-12
LM
45° sunny

210107
AER0107

Macond

PNT 25

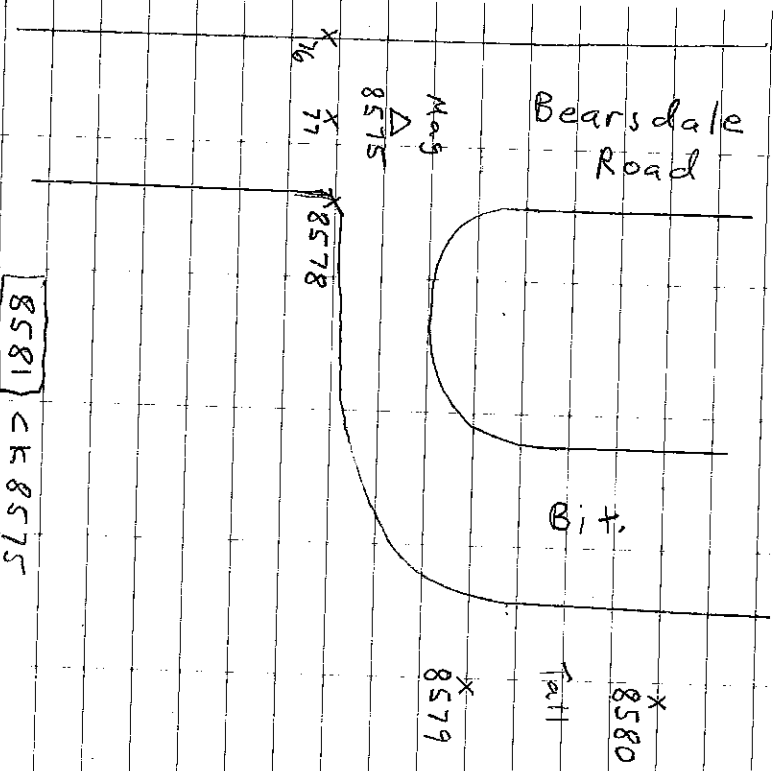

8581 CK 8575

Photos: 101-4064 Road
4065 Fall

Notes: Weaver Rd is next road to the North

8/54

PNT 26

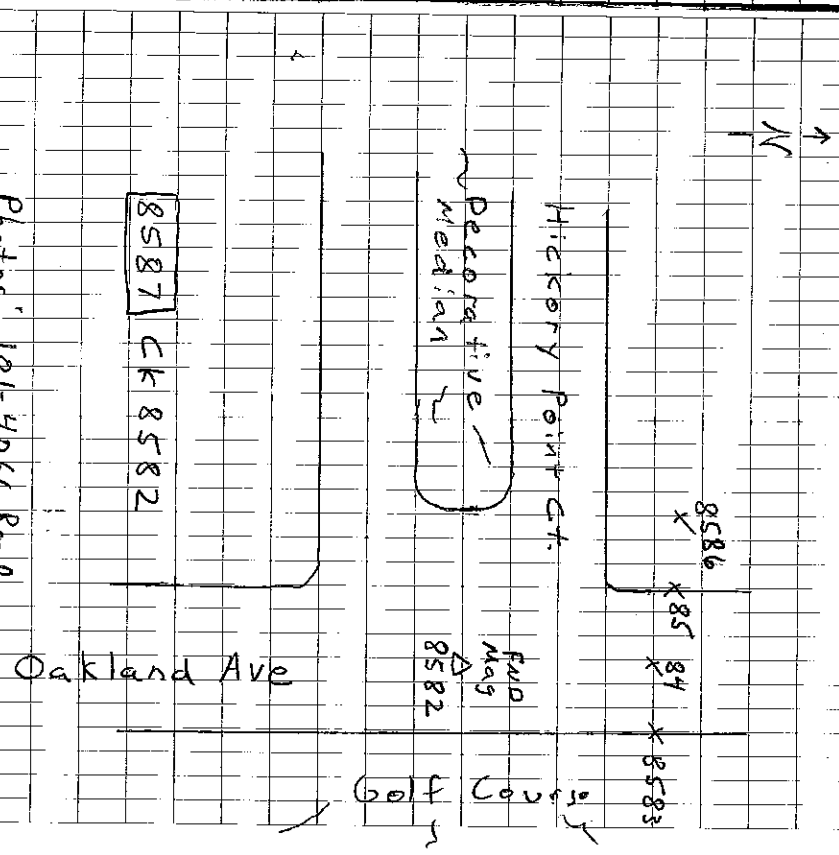

8587 CK 8582

Photos: 101-4066 Road
4067 Short

Oakland Ave

Golf Course

2-28-12
LM
4th Sunny

210107
AERO/07
Macon D

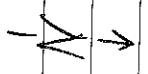

PWT 27

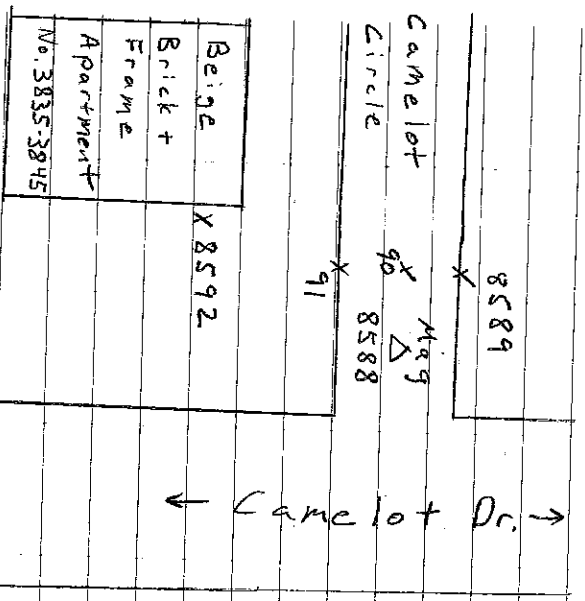

← Mound Rd. →

8593 CK 8588

Photos: 101-4068 Road
4069 8206

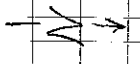

PWT 28

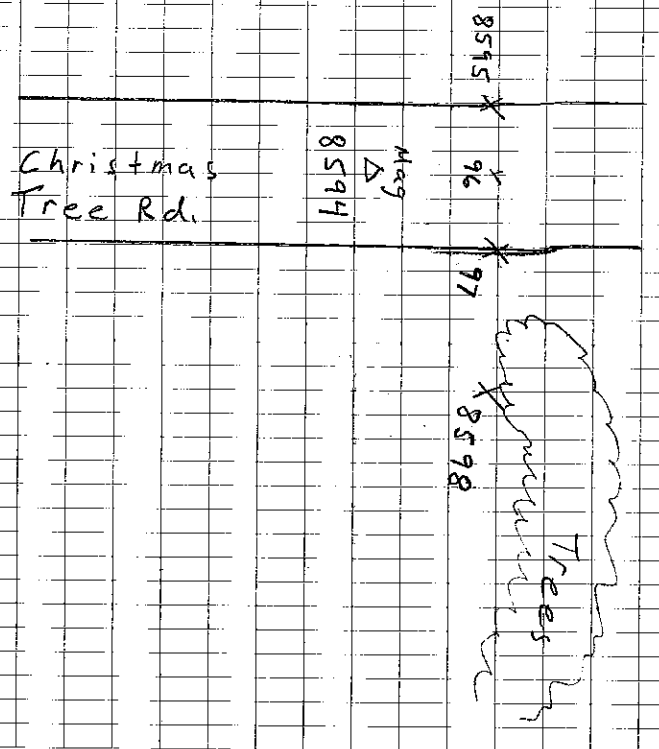

Christmas Tree Rd.

8599 CK 8594

Photos: 101-4070 Road
4071 Trees

2-28-12
LM
45° Cloudy

210107
AERO107
Maccon D

PUT 29

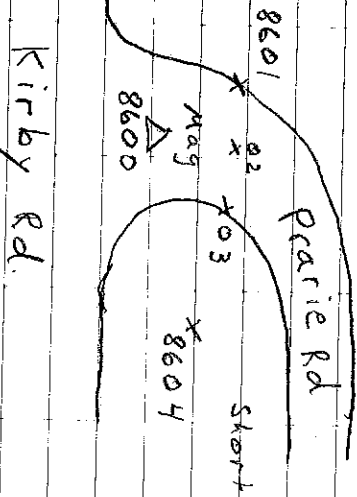

Kirby Rd.

8605	CK 8601
8606	CK MACOZA

Photos: 101-4072 Road
4073 Short

8/56

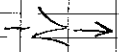

PUT 30

Argenta Rd

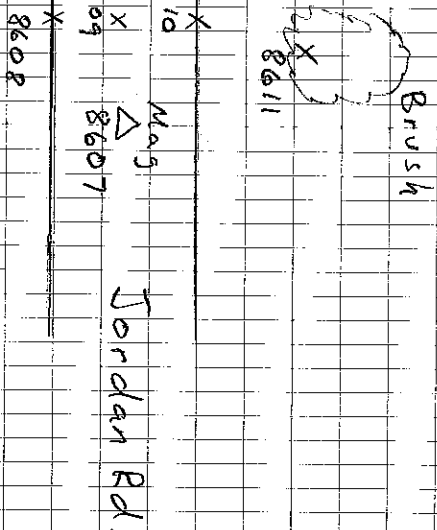

Jordan Rd.

8612	CK 8607
------	---------

Photos: 101-4074 Road
4075 Brush

Z-28-12
LM
45° cloudy

210107
AEROV 07
Macon D

PNT 31

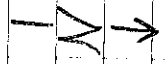

Briggs Rd.

X 8614

X 15

Mag
Δ 8613

Jordan Rd.

X 16

X 8617

X 8618

Tall

8619 CK 8613

Photos: 101-4076 Road
4077 Tall

PNT 32

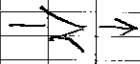

Dunbar Road

Mag
Δ 8620

Northwoods Trail

X 8621

X 8624

Brush

X 23

X 22

8625 CK 8620

Photos: 101-4078 Road
4079 Brush

2-28-12
LM
450 cloudy

210107
AERD/07
Macan D

↓
N

PNT 33

Trees

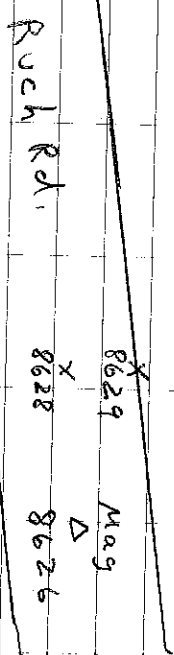
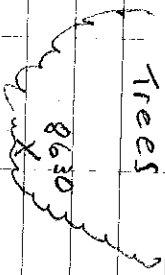

8631 CK 8629

Photos: 101-4080 Road
4081 Trees

8/58

↓
N

PNT 34

Grey
Metal
Barn

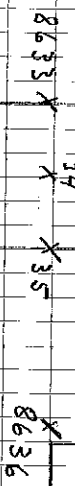

8637 CK 8632
8638 CK 4538

Photos: 101-4082 Road
4083 Barn

2-29-12
LM
SS° Sunny

210107
AERO/07

File: Macon D

PUT 35

N
↑

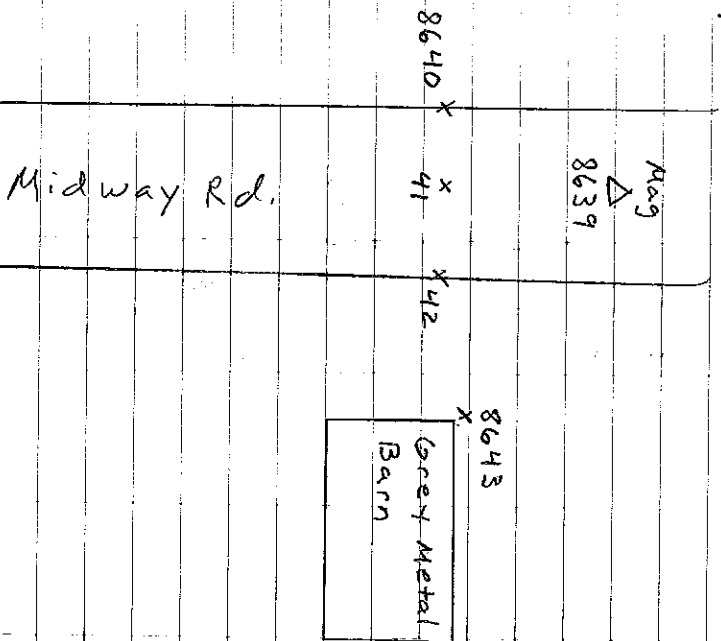

8644 CK8639

Photos: 101-4084 Road
4085 BLDG

Macon Co.
GPS "D"

8/59

PUT 36

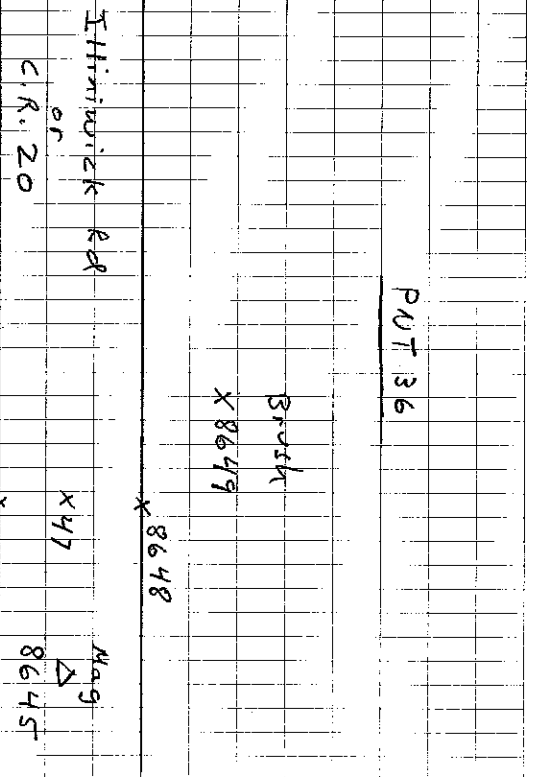

8650 CK8645

Photos: 101-4086 Road
4087 Brush

2-29-12
LM
55° Sunny

210107
AER0107
Mason D

PUT 37

Coulters
Mill Rd.

60D

△
8651

X₅₃

X₅₄

X
8655

X
8656

Star Route Rd.

8657 CK 8651

Photos: 101-4088 Road
4089 Tail