

210107
AERO / D7

49 MAIL

ROAD 15661

- 15663

+ TALL 15664 - 15665

CK 15666

2050N

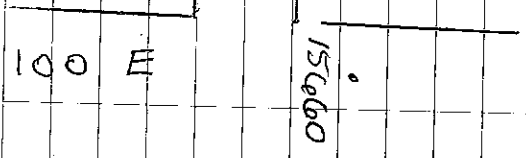

PIC	3493	ROAD
	3494	TALL

418.12

GPS B

AMP

1/4

40 MAIL

ROAD 15668

- 15670

SHORT 15671

CK 15672

2250 N

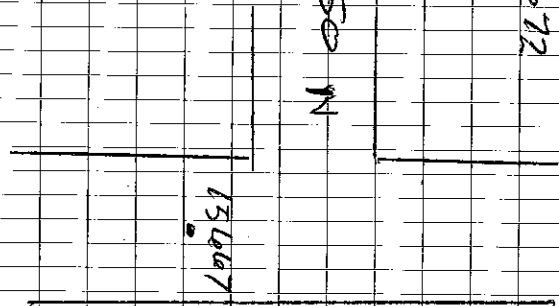

PICS	3495	ROAD
	3496	

210107
AERO 107

49 NAIL
ROAD 15679
-15681
SHORT 15682
CK 15683 2100 N

CENETREY
ENTRANCE X

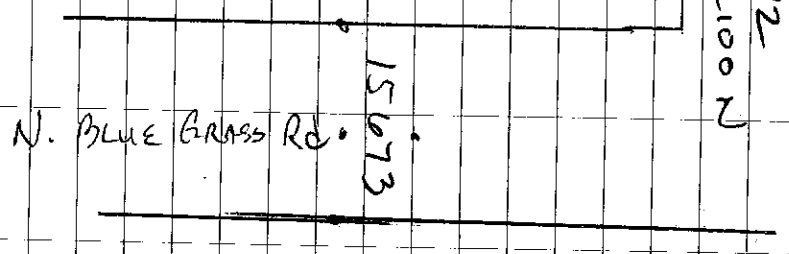

VOID 15674
-15678

PICS	3497	ROAD
	3498	SHORT

418.12
GPS 'B'
MP 2/19

ISO NAIL
ROAD 15685
-15687
X END CLARK BX

BUDG 15688
CK 15689

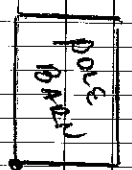

2250 N. . 15684

BLUE GRASS RD.

PICS	3501	ROAD
	3502	BUDG

4-10-12
LM
50° Sunny

210107
AERO107
Clark

13925 CK M09 2210
13926 CK CL642

PWT 51

N
↓

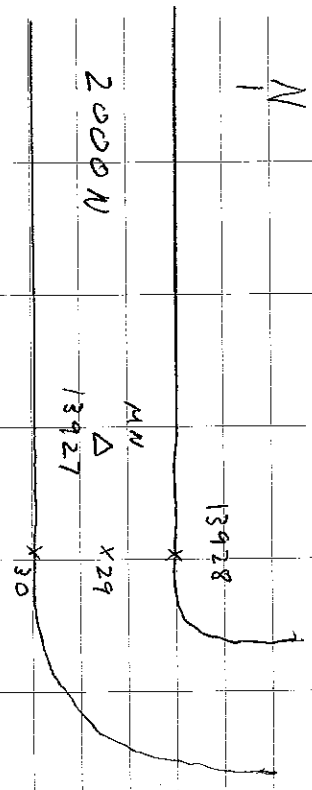

2000N

13933 CK 13927

X
13931

Td11

X
13932

MN = Masonry Nail

Photos: 132-244 Road
2415 (Ta11)

15/15

PWT 52

N
↓

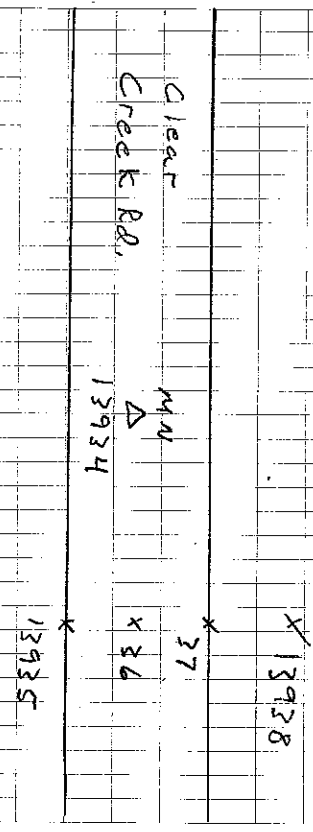

Clear
Creek Rd.

Short

MN
Δ
13934

X
13938

X
37

X
36

X
13935

13939 CK 13934

Photos: 132-2416 Road
2417 Short

4-10-12
LM

210107
AEROD7
Clark

PUT 53

N

X 13941

2170M

X 42

400
Δ 13940

X 43

X 13944

Trees

13945 CK 13940

Photos: 132-2418 Road
2419 Trees

15/16

PUT 54

N

Brush
X 13950

X 49

600
Δ 13946

X 48

Jones Rd.

X 13947

13951 CK 13946

Photos: 132-2420 Road
2421 Brush

4-10-12

LA

210107
AERD107

Clark

PWT 55

N
N

Trees

Grass

13956

X 55

600
Δ

X 54

13952

X 13953

13957 CK 13952

Photos: 132-2422 Road

2423 Trees

15/17

PWT 56

N
N

13959

X

600
Δ

X 60

13958

X 61

2070W

X 13962

White
Metal
Pole
Barn

13963 CK 13958

Photos: 132-2424 Road

2425 RDLs

4-10-12
LM

210197
AER0107

Clank

PWT 57

N
↓

13968

x Tall x

13969

2000N

60D
Δ

x 67

13964

x 66

x 13965

13970 CK 13964

Photos: 132-2426 Road
2427 Tall

15
1/8

PWT 58

MN

Δ 13971

13972 x

x 73 x 74

13975

x Short

1950E

13976 CK 13971

Photos: 132-2428 Road
2429 Short

4-10-12
LM

210107
AE20/07

Clark

Part 59

N
↑

13918
x

FOOL

ZOSON

x 79

MU

Δ

13977

x 80

x 13981

Trees

13982

CF 13977

Photos: 132-2450 Road

2431 Trees

15/19

N
↑

Part 60

13987
x

x 86

x 85

x 13984

MU

Δ

13983

Castle
Finn
Rd.

13988

CF 13983

Photos: 132-2432 Road

2433 Short

4-11-12
50° Sunny
LM

210107
AER0107

Clark

PNT 61

N
↑

600
Δ
13989

13990

x 91
x 92

13993
x Brush

1300E

13994	CK 13989
13995	CK CL643

Photos: 132-2434 Road
2435 Brush

15/20

PNT 62

N
↑

1900N

μN
Δ
13996

x 13997

x 98
x 99

x 14000

white
Cont.
Block
BL06

14001	CK 13996
-------	----------

Photos: 132-2436 Road
2437 BL06

4-11-12
LM

210107
AEROID7

Clark

PVT 63

↑
N
|

14003
x

Remmers Rd.

X04

MM
Δ

X05

14002

X14006

Tall

X14007

14008 CK14002

Photos: 132-2438 Road

2439 Tall

15/21

PVT 64

↑
N
|

1650E

14010 x

x 11

x 12

MM
Δ
14009

Grey
Metal
Bldg

14013
x

14014 CK14009

Photos: 132-2440 Road

2441 Bldg

4-11-12
LM

210107
AER0107

Clark

PART 65

↑
N

Start

X
14019

18

17 X

MW
Δ
14015

X
14016

14020 CK 14015

Photos: 132-2443 Road

2444 Start

Picture 132-2442 was deleted

15
/22

PART 66

↑
N

X
14025

X
14022

Arbuckle Rd

MW
Δ
14021

X
24

X
23

14026 CK 14021

Photos: 132-2445 Road

2446 Brush

4-11-12
LM

210107
AER0107

Clark

PWT 67

Livingston Rd.

N

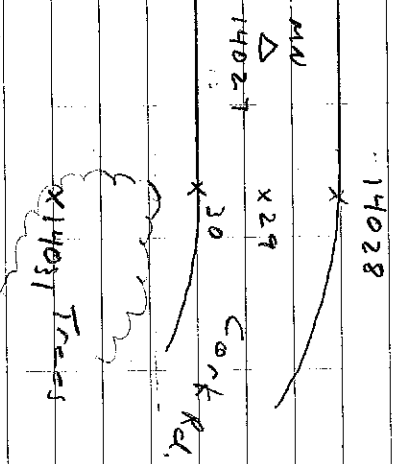

14032 CK 14027

Photos: 132-2447 Road
2448 Trees

15/23

PWT 68

N

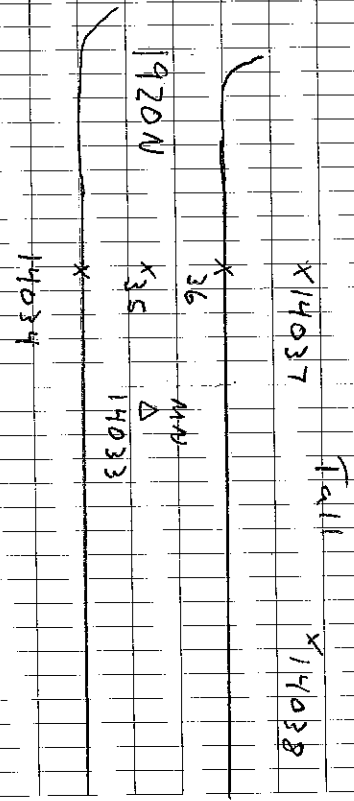

14039 CK 14033

Photos: 132-2449 Road
2450 Tall

4-11-12
LM

210107
AERO/D7

Clark

PNT 69

N
↑

Weaver Rd.

MN
△

14040

14041 X

42 X

43 X

14044 X
short

14045 CK 14040

Photos: 132-2451 Road
2452 short

15
/24

N
↑

PNT 70

1670 N

14047 X

X 48

X 49

MN
△
14046

X 14050

White &
Grey Metal
Pole Barn

14051 CK 14046

Photos: 132-2453 Road
2454 BLDG

4-11-12
LM

210107
AER0107

Clark

PWT 71

↑
N

Private Drive

2420E

14056
x
Short

55

54

x
60D
Δ

14052

x
14053

14057 CK 14052

Photos: 132-2455 Road

2456 Short

15
/25

PWT 72

↑
N

Gravel
Ent.

x
14062

Tall

x
14063

x
61

x
60

60D
Δ
14058

x
14059

14064 CK 14058

Photos: 132-2457 Road

2458 Tall

4-11-12
LM

210107
AER0107

CLARK

PUT 73

N
N

Trees

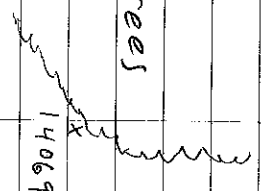

MN
14065

Mt.
Moriah
Rd.

14070
CK 14065

Photos: 132-2459 Road
2460 Trees

4-12-12
LM
60° Sunny

210107
AERO107
Clark

PAVT 74

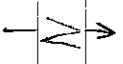

14072

X

X 73

X 74

MN
Δ

14071

Baystown Rd.

14075

X

Brush

14076 CK 14071

Photos: 132-2461 Road

2462 Brush

PAVT 75

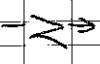

14078

X

X 79

X 80

MN
Δ

14077

1600W

X 14081

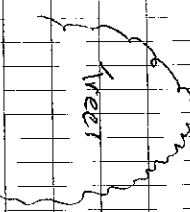

14082 CK 14077

14083 CL 644

Photos: 132-2463 Road

2464 Trees

4-12-12
LM

210107
AER0107
Clark

PUT 76

N
N

{
{ Trees
{
X 14088

1330N
60°
Δ
14084
X 87
X 86

14085

14089 CK 14084

Photos: 132-2465 Road
2466 Trees

14089
H UNIT USED UP TO

15/28

4-16-12
LM
600 Overcast

210107
AERO107
Clark

PWT 77

N ↑

Mt. Moriah Rd.

Fishback Rd.

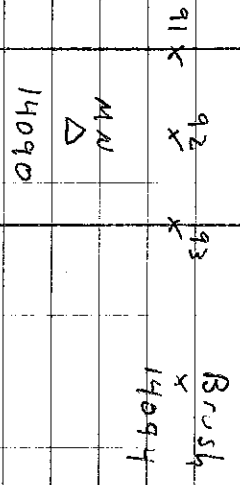

14095 CK 14090

Photos: 132-2467 Road
2468 Brush

"A FIVE = CLARKA

PWT 78

N ↑

Iron Bridge Rd.

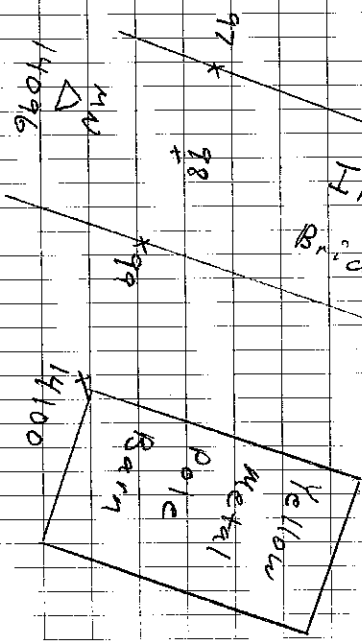

14101 CK 4096

Photos: 132-2469 Road
2470 R206

MN = Masonry Nail

4-16-12
Ln

210107
AERO/07

Clark

PT 79

N
↑

FWD MAG
△

14102

14106

X
Brush

X
05 04

X
03

Weaver
Rd.

14107 CK 14102

Photos: 132-2471 Road

2472 Brush

15
/30

PT 80

N
↑

FWD
△

14108

14112

X
11

X
10

X
09

Livingston
Rd.

Brown
Metal
BLDB
Green Roof

14113 CK 14108

Photos: 132-2473 Road

2474 BLDB

4-16-12
LM

210107
AERD/07
Clark

PWT 81

N
↑

Trees

X 14118

X 17

X 16

X 15

Quality
Time
Rd.

MW
Δ
14114

14119

CK 14114

14120

CK CL641

Photos: 132-2475 Road
2476 Trees

15/31

PWT 82

N
↑

Silos

X 14125

X 24

X 23

X 22

MW
Δ
14121

1330N

14126

CK 14121

Photos: 132-2477 Road
2478 BLDG

4-16-12
LM
4-16-12
LM

210107
210107
AERO107

Clark

PWT 83

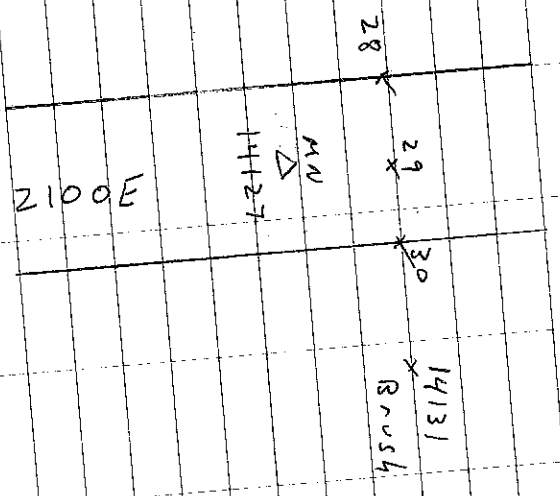

14132 CK 14127

Photos: 132-2479 Road
2480 Brush

15/32

PWT 84

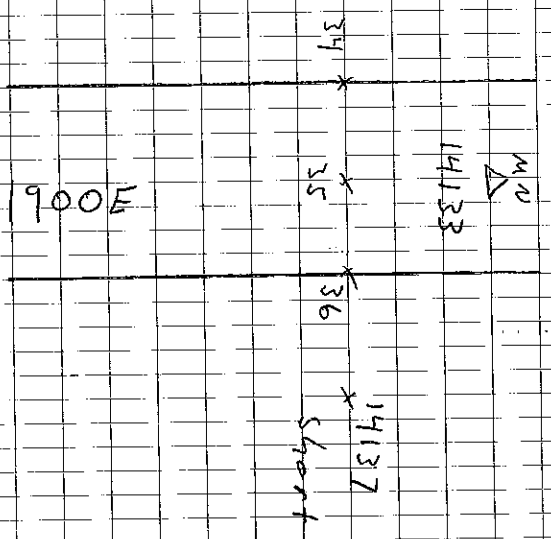
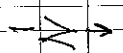

14138 CK 14133

Photos: 132-2481 Road
2482 Shant

4-16-12
LM

210107
AERO/07

Clark

PUT 85

River Rd.

N
N

1150N

MU

Δ 14139

40

x 41

x 42

x 14143

Tail

x 14144

14145 CK 14139

Photos: 132-2483 Road
2484 Tail

15
/33

PUT 86

N
N

x 14150

Skort

x 49

x 48

MU

Δ 14146

x 47

1050N

14151 CK 14146

Photos: 132-2485 Road
2486 Skort

4-16-12
LM

210107
AER0107

Clark

PT 87

N
↓

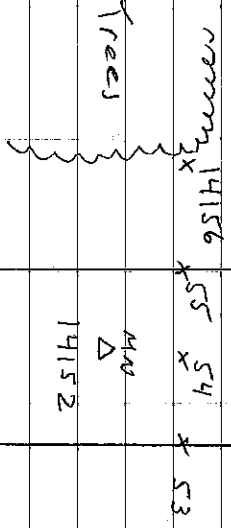

14157 CK 14152

Photos: 132-2487 Road
2488 Trees

15/34

PT 88

N
↓

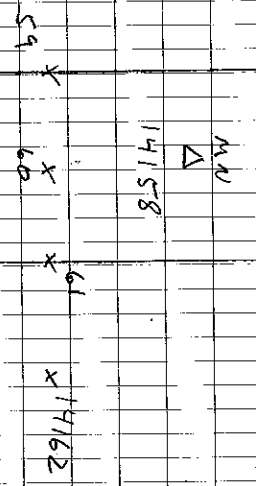

2100E

14164 CK 14158

Photos: 132-2489 Road
2490 Tail

4-16-12
LM

210107
AERO/D07

Clark

N
↑

PWT 89

AND
Δ
14165

66 x
67

x 68

14169
Trees

2260 E

14170 CK 14165

Photos: 132-2491 Road

2492 Trees

15
/35

N
↑

PWT 90

AND
Δ
14171

72 x

x 73

x 74

x 14175
Brush

2100 E

14176 CK 14171

Photos: 132-2493 Road

2494 Brush

4-17-12
LH
650 Survey

210107
AERO/07
Clark

PUT 91

N

x 78

SSON

60D
Δ

x 79

14177

x 80

Tail

x 14181

14182

14183

CK 14177

Photos: 132-2495 Road

2496 Tail

PUT 92

N

x 89

Tail

14188 x

x 87

x 86

x 85

MAN
Δ

14184

BOOBY

14190

CK 14184

Photos: 132-2498 Road

2499 Tail

Picture 132-2497 was deleted

4-17-12
LM

210107
HER0107

Clark

PUT 93

N
↓

Brush

x 14195

CRS

MU
Δ

x 94

x 93

450N

14191

x 92

14196
14197

CK 14191

CK B 183 Mon.

Photos: 132-2500 Road

2501 Brush

155
/37

PUT 94

N
↓

x 99

250N

MU
Δ

x 200

14198

x 201

x 14202



14203

CK 14198

Photos: 132-2502 Road

2503 B206

4-17-12
LM

210107
AERO107

Clark

PNT 95

↖
N
↓

X 05

300N

X 06 Δ MM

X 07 14204

X 14208

Short

14209 CK 14204

Photos: 132-2504 Road
2505 Short

15
38

PNT 96

↖
N
↓

X BRUSH

X 14214

X 13

200N

X 12 Δ MM

14210

X 11

14215 CK 14210

Photos: 132-2506 Road
2507 BRUSH

4-17-12
LM

210107
AERO/D7

Clark

PUT 97

N

Trees

X 14220

Good

X 19

Δ

X 18

1330E

14216

X 17

14221

CK 14216

Photos: 132-2508 Road

2509 Trees

151
39

PUT 98

N

Shore

X 14226

X 25

MM

Δ

X 24

14222

X 23

SSON

14227

CK 14222

Photos: 132-2510 Road

2511 Shore

4-17-12
LM

210107
AERO107

Clark

PWT 99

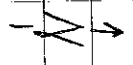

14232 14233
x x

Tall

x 31

x 30

Harley Rd. MW
14228 Δ

x 29

14234 CE 14228

Photos: 132-2512 Road
2513 Tall

15/40

PWT 100

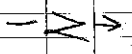

MW
Δ 14235

x 36

x 37

x 38

x 14239

Yellow Metal
Pole Barn

1700E

14240 CE 14235

Photos: 132-2514 Road
2515 Bldg

4-17-12
LW

210107
AERO/DOT

Clark

PWT 1

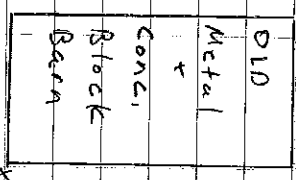
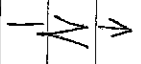

14245

x 44

x 43

x 42

1625E

600
Δ

14241

14246 CK 14241

Photos: 132-2516 Road
2517 BLDG

15
/21

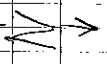

PWT 2

14251

Skont
x

x 50

x 49

x 48

MW
Δ

14247

1400E

14252 CK 14247

Photos: 132-2518 Road
2519 Skont

4-17-12
LM

210107
AEP0107

Clark

PART 3

Trees

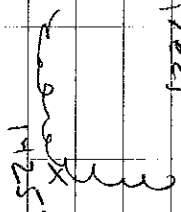

Private Drive

14257

X 56

X 55

X 54

AVD

14253

Grand Turn Rd.

14258

CK 14253

Photos: 132-2520 Road

2521 Trees

15/42

N

PART 4

60

X 61

X 62

X 14263

AVD

14259

Choctaw Rd.

Tall

X 14264

14265

CK 14259

Photos: 132-2522 Road

2523 Tall

4-17-12
LM

210107
AER0107

Clark

PUT 5

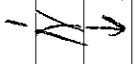

Anderson Rd.

MN
Δ
14266

X 67
X 69

X 14270

Brush

14271 CK 14266

Photos: 132-2524 Road
2525 Brush

4-18-12
LM
70° Sunny

210107
AERO107

↑
N
↓

Clark

PHOT 6

x 73

Lower MW
Park Rd. 14272

x 74

x 75

x 14276

Grey
Metal
Road

14277 CK14272

Photos: 132-2526 Road

2527 8406

↑
N
↓

PHOT 7

MW
14278

x 79

x 80

x 81

x 14282

DOM

14283 CK14278

Photos: 132-2528 Road

2529 Short

4-18-12
LM

219107
AERO/D7

Clark

PUT 8

N
↑

x 14288
Brush

x 87

MND
Δ

4284

x 86

x 85

CR 22

14289 CK 14284

Photos: 132-2530 Road
2531 Brush

15
/45

PUT 9

Trees

14294

x 93

x 92

MND
Δ

14290

x 91

Choctaw
Rd.

14295 CK 14290

Photos: 132-2532 Road
2533 Trees

4-18-12
LM

210107
AERO/07

Clark

PWT 10

N
↑

Castle Finn Rd

X 97

X 98

X 99

600
Δ 14296

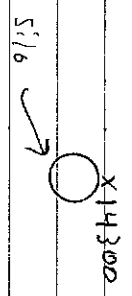

14301 CK 14296

Photos: 132-2534 Road
2535 B206

15
1/46

N
↑

PWT 11

X 03

X 04

X 05

X 14306

X 14307

Fall

MW
Δ 14302

14308 CK 14302

Photos: 132-2536 Road
2537 Fall

4-18-12
LM
210107
AERO/07
Clark

N ↑

PART 12

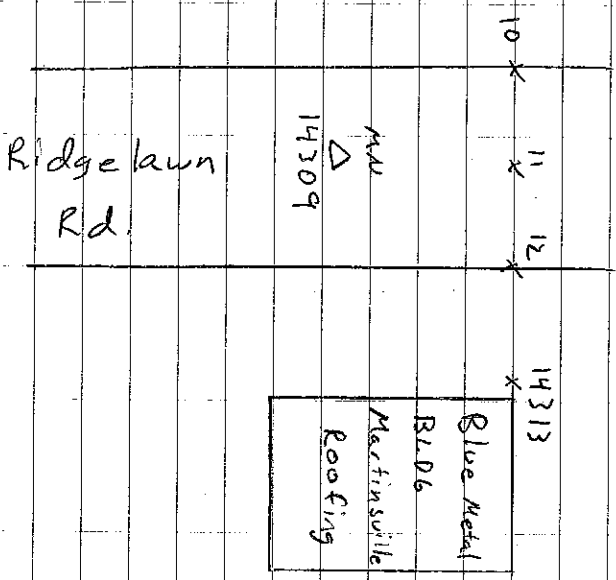

14314 CK 14309

Photos: 132-2538 Road
2539 BLDG

15
1/47

N ↑

PART 13

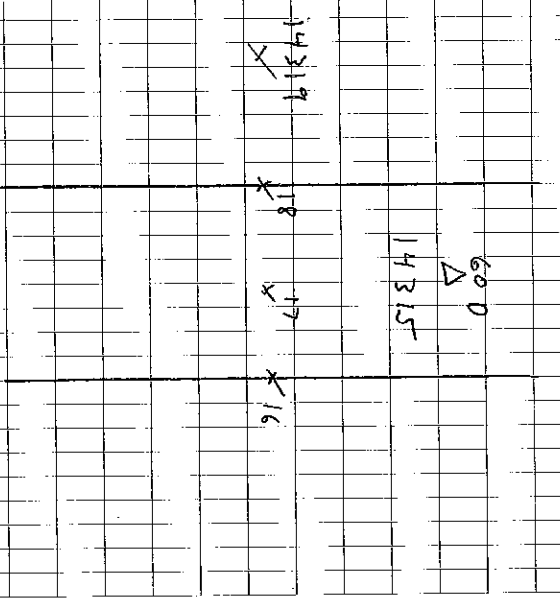

14320 CK 14315

Photos: 132-2540 Road
2541 Slort

4-18-12
LW

210107
AERO/07

15/48

clerk

PWT 14

↑
N
↓

X 22

RSON

X 23

600
Δ

X 24

14321

X 14325

Brush

14326

CK 14321

Photos: 132-2542 Road

2543 Brush

PWT 15

X 14331

Tall

14332

X 30

RSON

X 29

600
Δ

X 28

14327

14333

CK 14327

Photos: 132-2544 Road

2545 Tall

4-18-12
LM

210107
AERO107

Clark

PWT-16

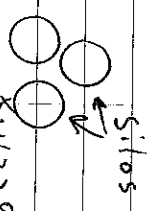
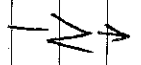

1100 E

X 37

MM

700 N

X 36

Δ 14334

X 35

14339

CK 14334

Photos: 132-2546 Road

2547 BLDG

151/49

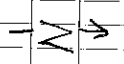

PWT-17

X 14344

Short

X 43

X 42

500 N

MM

Δ 14340

X 41

14345

CK 14340

Photos: 132-2548 Road

2549 Short

4-18-12
LM

210107
AE R0107

Clark

PWT 18

↖
N

Brush

X 14350

X 49

700 N

X 48

ND
Δ

14346

X 47

14351

CK 14346

Photos: 132-2550 Road

2551 Brush

15/50

↖
N

PWT 19

Many Trees

X 14356

X 55

300 N

X 54

ND
Δ

14352

X 53

14357

CK 14352

Photos: 132-2552 Road

2553 Trees

4-18-12
LM

210107
AER0107

Clark

PNT 20

↑
N

14360

Tail

14362

x₆₁

300N

x₆₀

AN

14358

x₅₉

14363 CK 14358

Photos: 132-2554 Road

2555 Tail

15
/51

PNT 41

↑
N

1500N

AN

14364

x₆₆

x₆₇

x₆₅

x₁₄₃₆₈

White Enam
RDL

Five Points Christian
Church

14369 CK 14364

Photos: 132-2556 Road

2557 R10C

4-18-12
LM

210107
AERO/D7

Clank

PWT 42

↖
N
↓

x 72

1500N

x 73

END Mes
Δ

x 74

14371

x 14375

Short

14376

CK 14371

Photos: 132-2558 Road

2559 Short

15
/52

PWT 43

↖
N
↓

x 78

1700N

x 79

600
Δ

x 80

14377

x 14381

Trees

14382

CK 14377

Photos: 132-2560 Road

2561 Trees

4-18-12
LM
210107
AERO/D7

CLARK

PWT 44

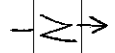

Bluegrass Rd.

Walker Rd

MU
Δ
14383

84 x

x 85

x 86

x 14387
Brush

14388 CK 14383

Photos: 132-2562 Road
2563 Brush

15/53

PWT 45

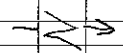

1900U

x 90

x 91

x 92

MU
Δ
14389

x 14393

Fall

x 14394

14395 CK 14389

Photos: 132-2564 Road
2565 Fall

4-18-12
LM

210107
AER0107

Clark

PWT 46

N
↓

MN
Δ

14396

97 x

98 x

99 x

14400
Trees

1050 E

14401 CK 14396

Photos: 132-2566 Road
2567 Trees

15/54

PWT 47

N
↓

2250 N

MN
Δ

14402

03 x

x04

x05

Tail

14406 x

14407 x

14408 CK 14402

Photos: 132-2569 Road
2570 Tail

132-2568 deleted

4-18-12
LM

210107
AERO107

Clark

PWT 48

↖
N

14413
x 12
Brush
x 11
x 10

MM
Δ

14409

FOOB

14419
at 14409

Photos: 132-2571 Road
2572 Brush

15
/55