

210107

AERO/D7

FILE = MOULTRIED

12698+

1 NAIL
ROAD 12699-12701
TAIL 12702-12703
CK 12704

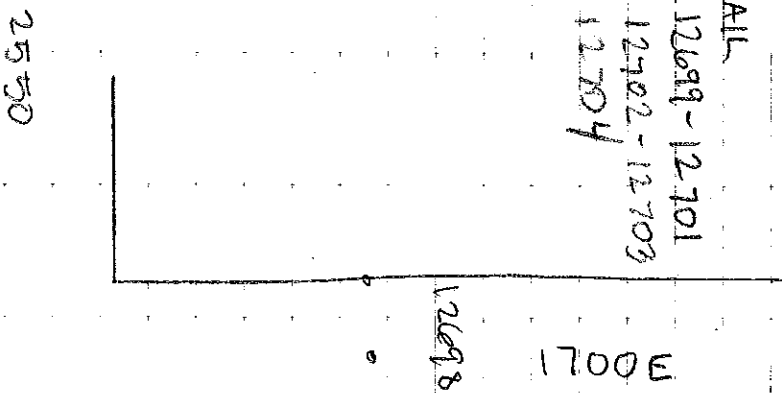

PLC 3301
9302

ROAD
TAIL

3.29.12

GPS D
50°

MP

4/14

2 NAIL
ROAD 12707-
BLDG 12710
CK 12711

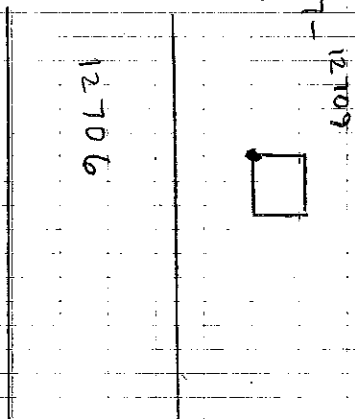

PLC 3303
2304

ROAD
BLDG

210107
AERCO / DT

3 NHIL
ROAD 12713-12715
BRUSH 12716
CK 12717

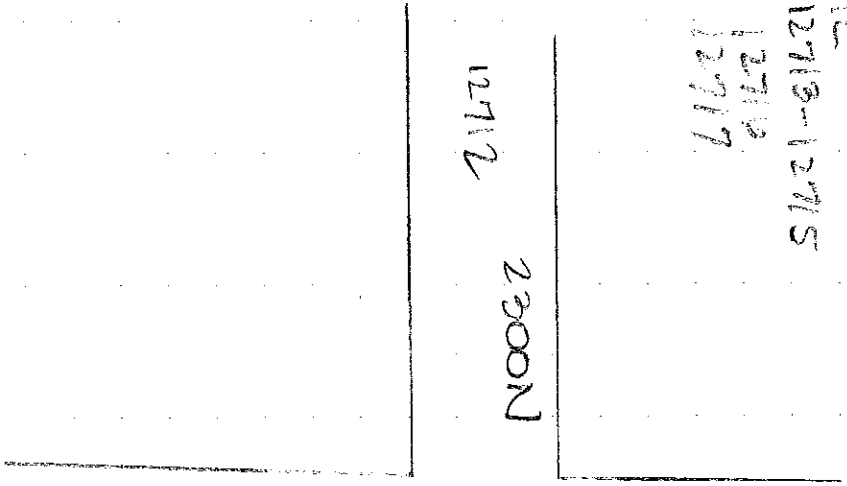

PIC 3305
3306 ROAD BRUSH

3.29.12
6ps'd
50' cloud /

4 NHIL
ROAD 12719-12721
SHOET 12722
CK 12723

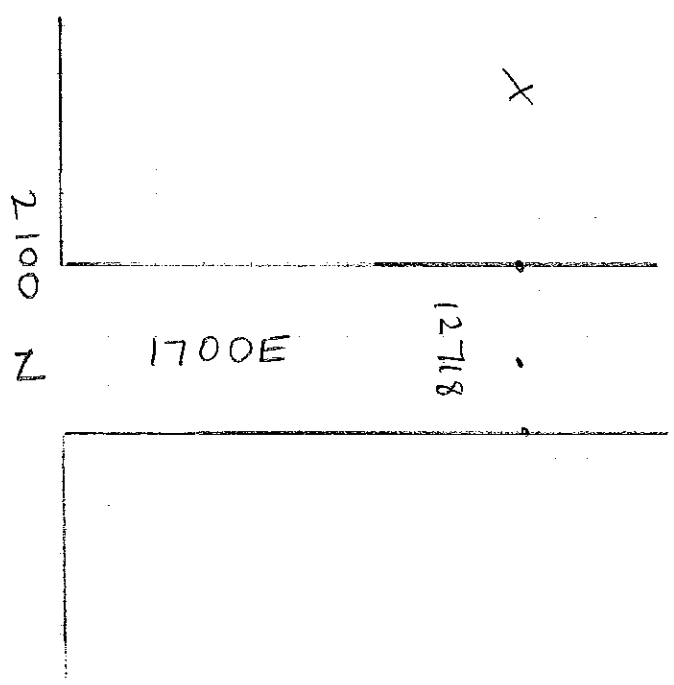

PIC 3309
3310 ROAD SHOET

5/14

210107

AGEAD AD7

5 NAIL

ROAD 12726-

12728

BLD6 12729

CK 12730

1500

12725

5140

2100 N

PLC 3311
3312

ROAD
BLDL

3.29.12

50° cloudy

GPS 'D'

6 NAIL

ROAD 12732-

12734

WOODS 12735

CK 12736

1500E

12731

2200 N

PLCS 3313
3314

ROAD
WOODD

9/14
MVP

210107
AERO / D7

7 NAIL
ROAD 12738-40
BRUSH 12741
CK 12742

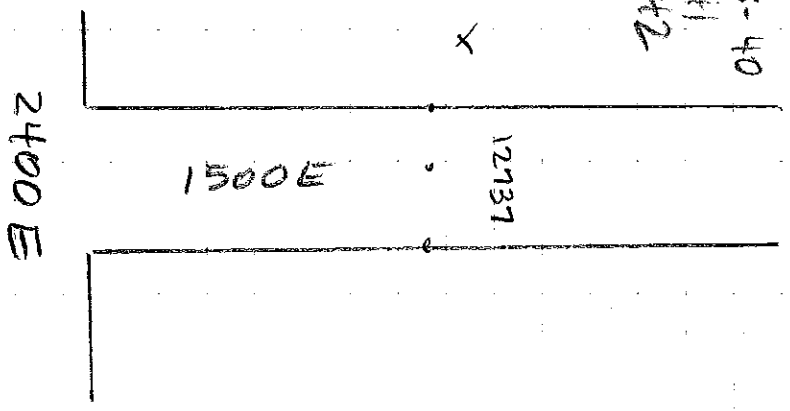

PIC 3315 ROAD
3316 BRUSH

3.28.12 GPSD' NP
50° cloudy

8 NAIL
ROAD 12744-
12745
WOOD 12746
CK 12747

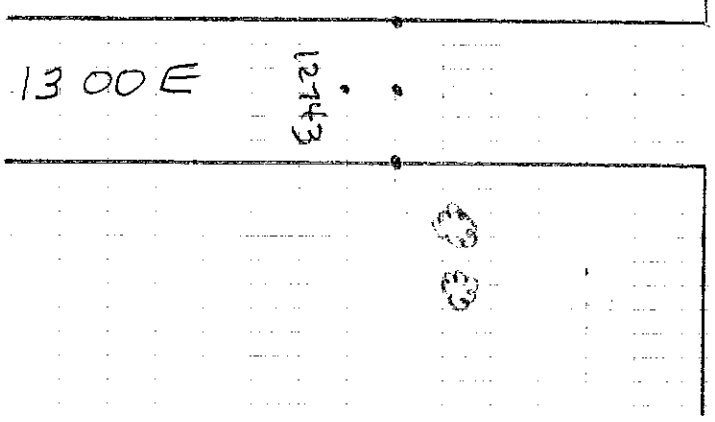

PIC 3317 ROAD
3318 WOOD

7/14

210107
AERD / D7
2500N

2 NAIL
ROAD 12750-
12752
WOODS 12753
CK 12754

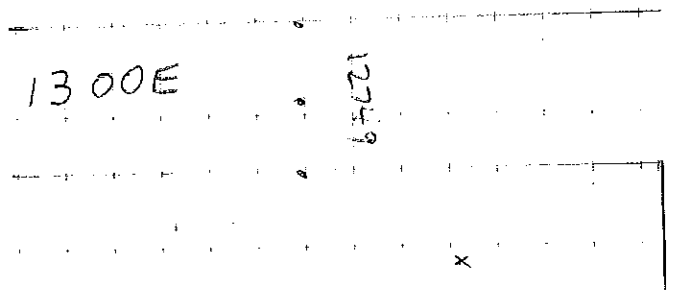

PIC 3319
3320

ROAD
WOODS

8.29.12
55° P. cloudy
GPS PID
2150 N

ROAD 12756
12758
TRAIL 2761-
2762
CK 12763

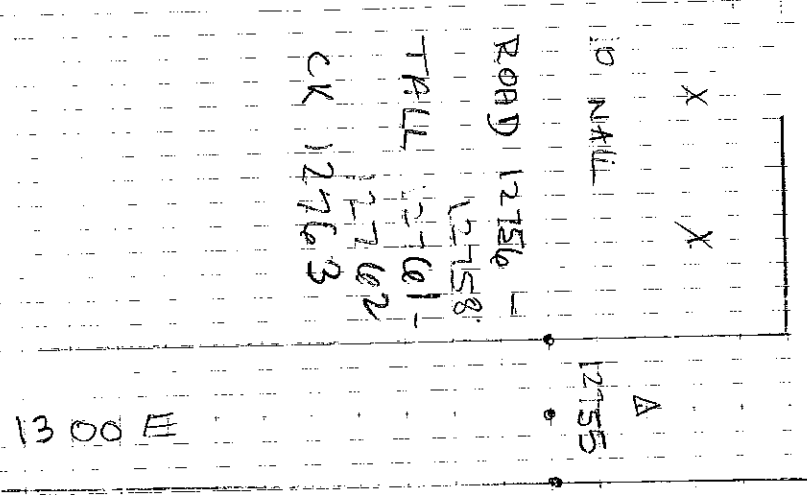

PIC 3321
3322

ROAD
TRAIL

8/14
MF

210107
AERD/D7

3.29.2
GPS ID
Crouby 55' MF
9/14

11 NAIL

12 NAIL

ROAD 12765-
12767

ROAD 12771
- 12773

SHORT 12768

BUSH 12774

CK 12769

CK 12775

12764 2300N

• 12770
1900N

1300

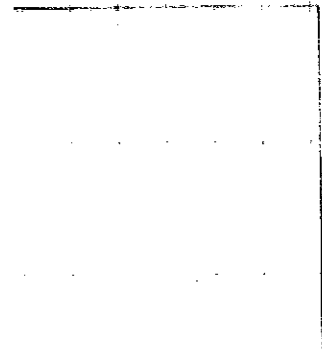

1300

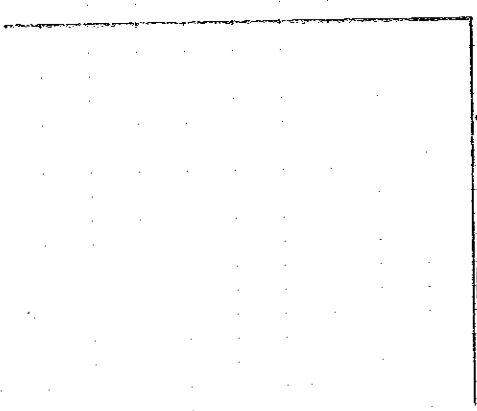

PIC 3323
3324

ROAD
SHORT

PIC 3325
3326

ROAD
BUSH

210107
AERO/D7

13 NAIL
ROAD 12777-

12779

BLDG 12780

CK 12781

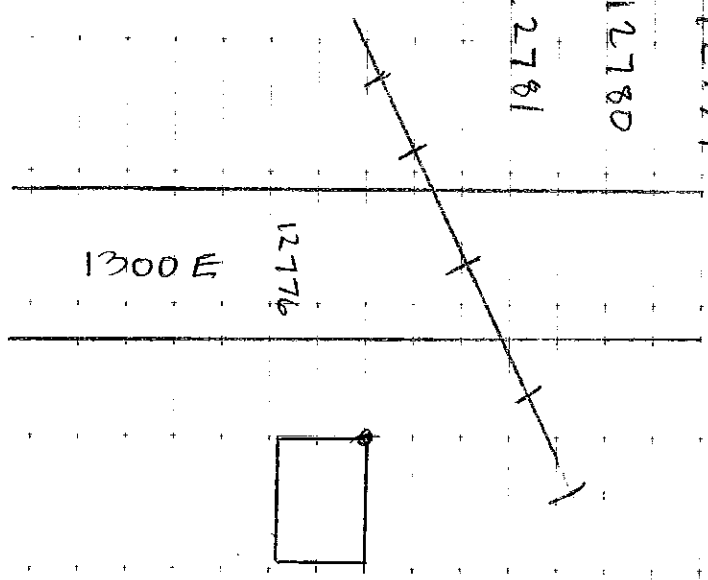

PIC 3327
3328 ROAD
BLDG

3.29.12

GPS D'

MAP

14 NAIL

ROAD 12783-

12785

WOOD 12786

CK 12787

12782

PIC 3329
3330 ROAD
WOOD

10/14

210107
AERO/DJ

15 NAIL

ROAD 12789-
12791

TALL 12792-
12793
12794

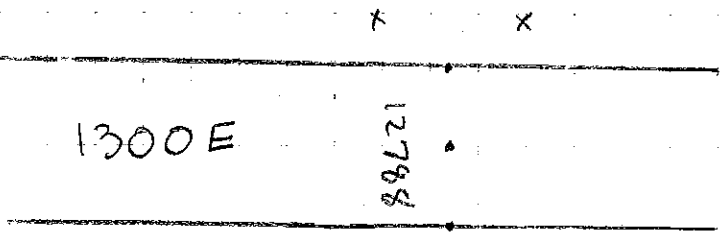

PIC
3331
3332

ROAD
TALL

3.29.12

16 NAIL

ROAD 12796-12798

TALL 17799-17800

CK 17801

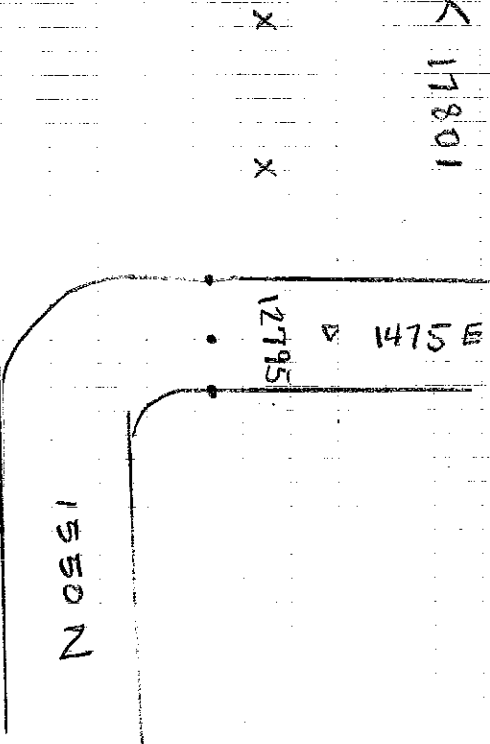

PIC

3333
3334

ROAD
TALL

GPS 'D'
60° cloudy

MP
11/14

210107
AERO/D7

17 NAIL

ROAD 17803 -
17805

SHORT 17806

CK 17807

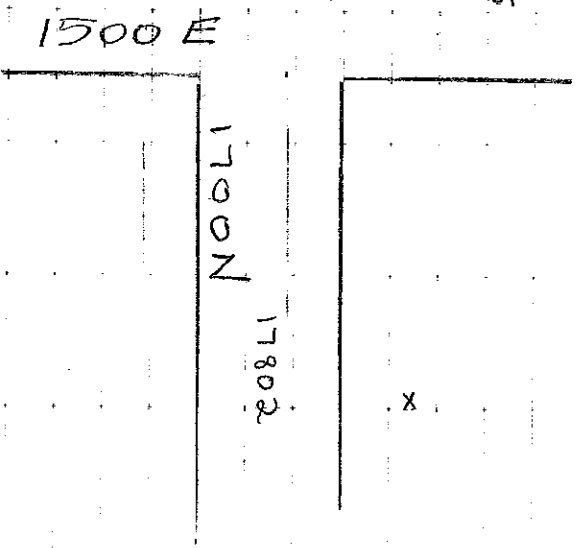

PIC 3335
3336

ROAD
SHORT

3 29.12 60° cloudy NP
GPS 'D'

12/14

18 NAIL

ROAD 12810 - 12812

BLDG 12814

CK 12815

1500 E

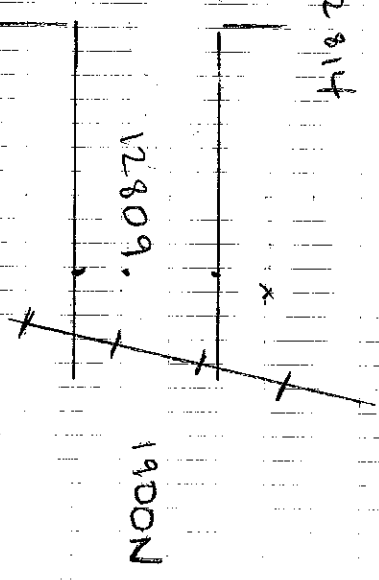

PIC 3338
3339
ROAD
BLDG

210107
AERD / D7

19 NAHL

ROAD 12817-12819

WOODS 12820

CK 12821

1900N 12816

BOOLI

PIC 3340
3341

ROAD
WOODS

3.29.12

60° cloudy
GPS'D
DRIEZE
MP

13/14

20 NAHL

ROAD 12823-

1800N

BOOLI

SHORT 12827

CK 12828

12822

PIC 3342
3343

ROAD
SHORT

210107
AERO/D7

21 NAIL

ROAD 12830-12832

ROAD 12833

CK 12834

1550N 12829

1675

PIC 3346
3347

ROAD
BLDG

32912

22 NAIL

ROAD 12836-12838 1550N

BKUSH 12839

CK 12840

12825

1675e

PIC 3348
3349

ROAD
BKUSH

GPS'D

DIZALE
60°

MP

14/14

210107
AERO/D7

23 NAIL

ROAD 12844

12846

WOODS 12847

CK 12848

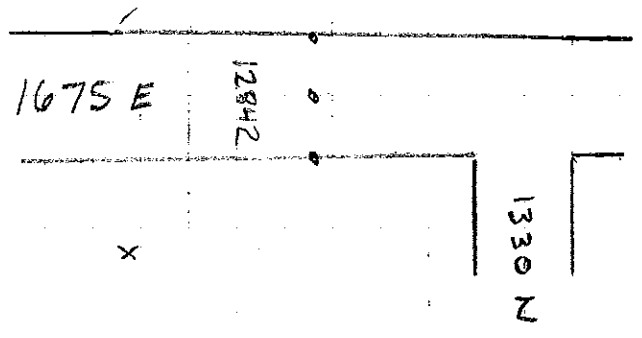

PIC 3350
3351

ROAD
WOODS

3.30.12

GPS D1
GO CLEAR

15/14
WP

24 NAIL

ROAD 12850

12852

BLDG 12853

CK 12854

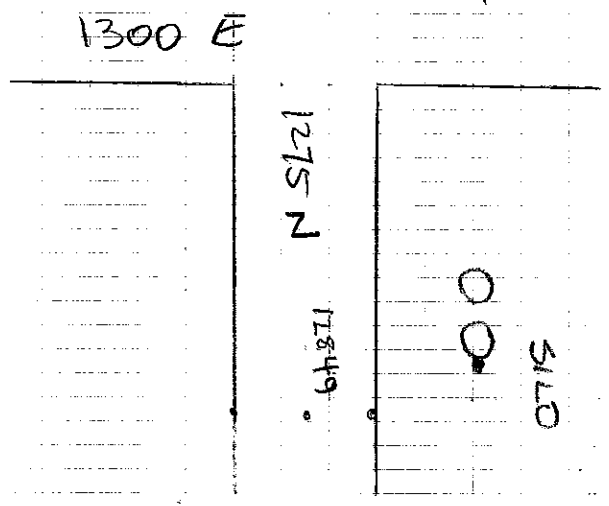

PIC 3352
3353

ROAD
BLDG

210107
AERO / D7

25 NAIL

ROAD 12856-12857

BRUSH
12858

CK
12859

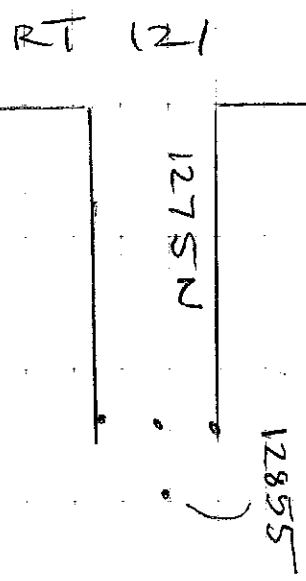

PIC 3354
3355

ROAD
BRUSH

3.30.12 60° CLEAR
GPS 'D'

MP

16/14

~~26 NAIL~~

~~ROAD 12862-1250 N~~

~~12864~~

~~SHORT~~

~~12865~~

~~PK~~

~~12866~~

~~12861~~

~~*~~

1575 E

(SEE P.20)

PIC ~~3356~~
~~3357~~

~~ROAD~~
~~SHORT~~

210107

AE RD / D7

27 MAIL

ROAD 12868-12870

TALL 12871-12872

CK 12873

PIC 3358
3359

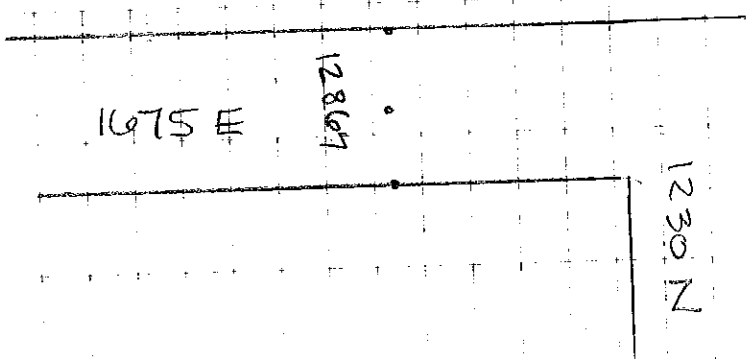

ROAD
TALL

3.30.12

GPS CLEAR
GPS ID

MP

17/14

28 MAIL

ROAD 12875-

12877

BUSH 12878

CK 12879

PIC 3360
3361

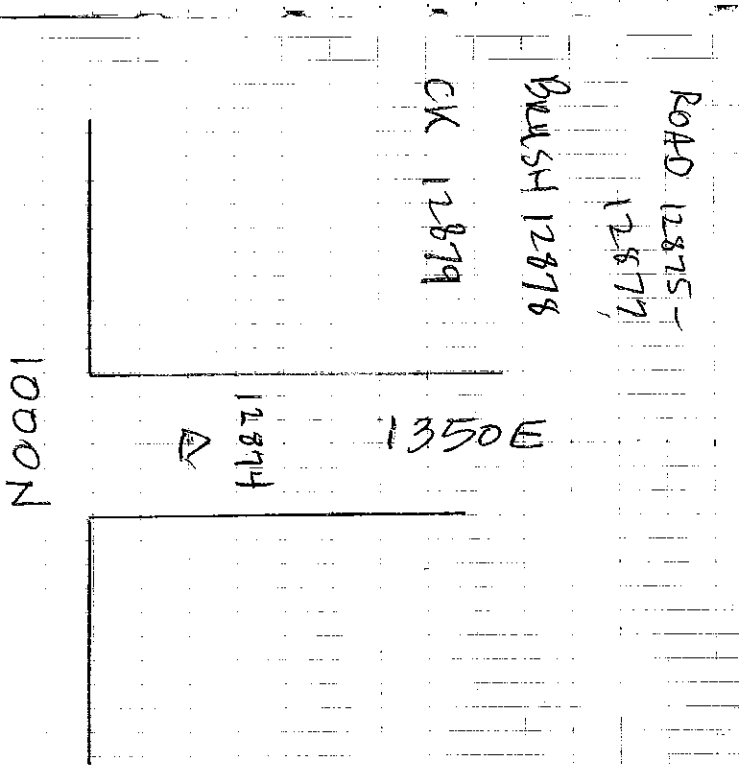

ROAD
BUSH

210107
AERO / SD7

29 NAIL

ROAD 12881-

12883

TALL 12884-

12885

CK 12886

1675 E

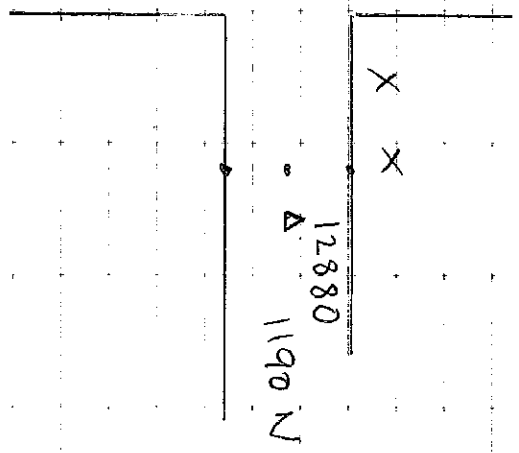

PLC 3362 ROAD
 3363 TALL

3.30.12

70° CLEAR MP
GPS 'D'

18/14

30 NAIL

ROAD 12888-

12890

WOODS 12891

CK 12892

900 N

12887

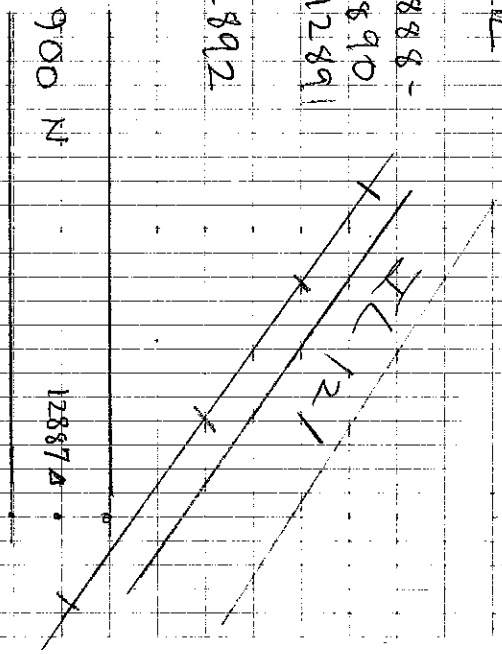

PLC 3364 ROAD
 3365 WOODS

19/14

210107
AERO/D7

31 MAIL

ROAD 12894-

12896

BLDG 12897

CK 12898

1500

12893

900 N

PICKS

33 66
33 67

ROAD
BLDG

3.30.12
GPS 'D' WP

32 MAIL

ROAD 12900-

12902

SHORT 12903

CK 12904

12899

900 N

PICK

33 68
33 69

ROAD
SHORT

210107
AERO ID7

260MIL

ROAD 12906-
12906

Street 12909

CK 12910
LAST

RT 121

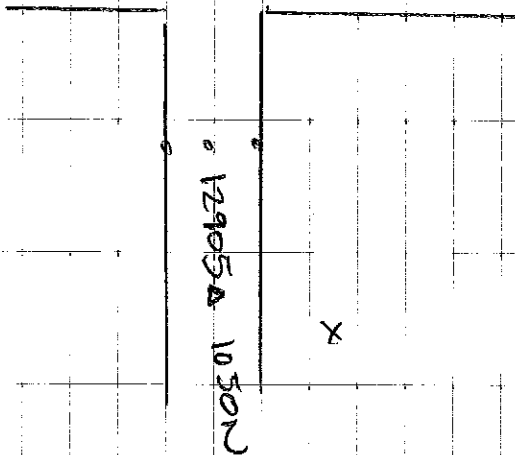

PIC
33 72
33 73

ROAD
Street

3.3.12

70th Primary MP
GPS D

20/14

3-22-2
210107
210107

210107

N

PUT 68

Shot
x 27

13752

X

X
60

1750 N

X 33

600
Δ
13751

1750 N

600
Δ
13757

X 29

X

X
13758

13755

X
cross

1762

CR 13757

1776

CR 1776

Proposed 22-2102 Road
2301 - 2302

2301 - 2302
2307

3-29-12
LM

210107
AERO/07
Moulinic

PWT 71

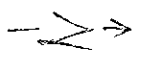

Parking Area

Trees X 13780

600
Δ
13776

X 79

X 78

X 13777

500E

13781

CK 13776

Photos: 132-2314 Road
2315 Trees

15/2

PWT 72

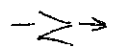

13783

X 84

X 85

X 13786

Spot

MW
Δ

13782

300E

13787

CK 13782

Photos: 132-2316 Road
2317 Spot

3-29-12
LM

210107
AERRO07
Moulin



PWT 73

X 13792

X 91

1300 N

X 90

600
Δ
13788

X 13789

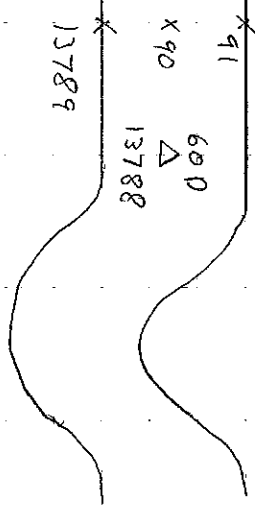

← Lake
Shelbyville

13793

ck 13788

Photos: 132-2318 Road
2319 Brush



PWT 74

X 13795

X

1300 N

600
Δ
13794

X 95

X 97

X 13792

Tail

X 13799

13800

ck 13794

Photos: 132-2320 Road
2321 Tail

3-29-12
LM

210107
AERO107
Mauritrie

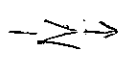

PWT 75



13805

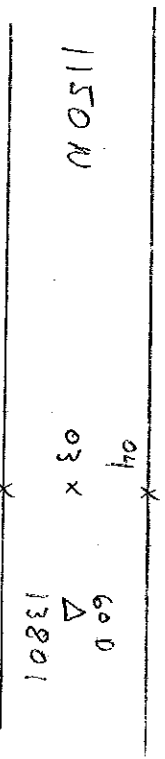

13806 CK 13801

Photos 132-2322 Road
2323 Run

PWT 76

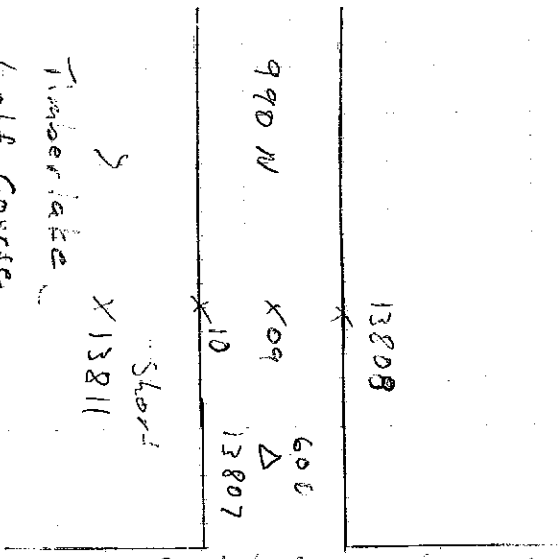

13812 CK 13807

Photos: 132-2324 Road
2325 Start

Coalshaft + ... Rd.
Township Rd.

Private
Drive

15/5

3-29-12

2/10/10-
A. E. P. 2/10/10
Moultrie

15/6

N

PLOT 77

PLOT 78

810 E

Tree:
13817

Machine Room
Eun. thing
Klingel Box
Boat + Camper
Storage

QCOM

60 D
Δ
13813

X 16
X 15

X
13814

X 22

X 21

X
13820

MN
Δ
13819

13818 CE 1203

13824 CE 13819

Photo of 13826 13827
2327 Tree

Photo of 13822 13828
13828 E.F.

3-29-12
LN

210107
AEAO/07

Mud fire

20179

N

13825

X

950N

37 600
X Δ

28 13825

X

13829
Trees

13830 ← 13825

Photos: 132-2330 Road
2331 Trees

15/7

PNT 80

N

2401
12235

1150N

33

600
Δ
12231

13832

X

13836 ← 1203

Photos: 22-2331 Road
2333 Trees

3-30-12
LM

210107
AE 40/07
Mason

↑
N
↓

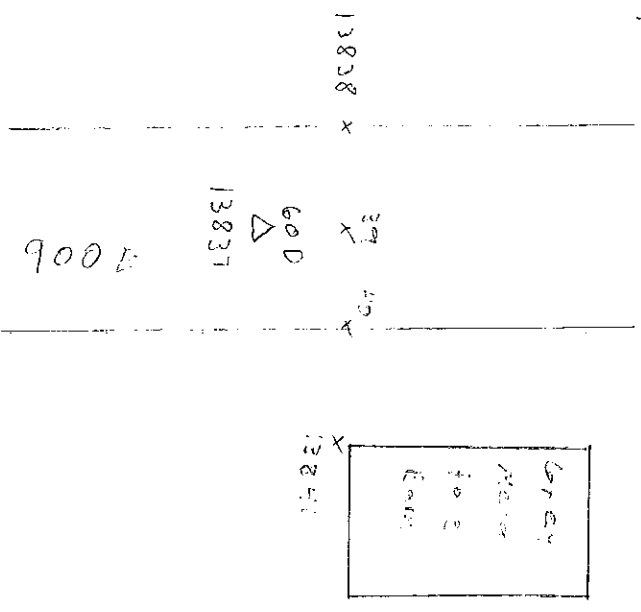

PWT 81

13842 CK 13837

Photos: 132-2334 Mason
2335 Mason

151
8

↑
N
↓

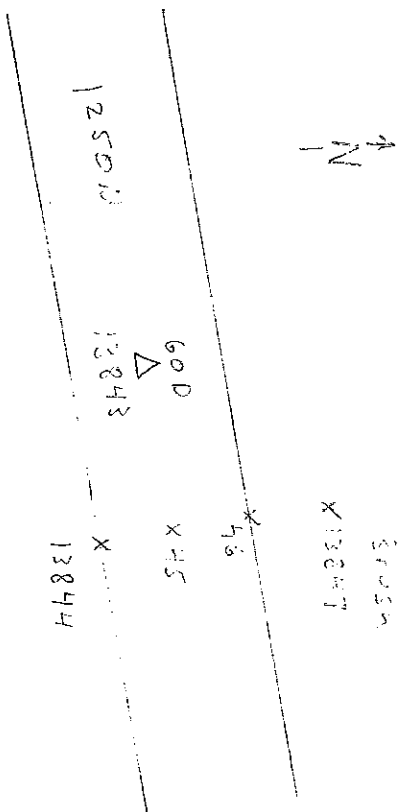

PWT 82

13848 CK 13843

Photos: 132-2336 Mason
2337 Mason

3-30-12
LM

210107
AERO/07
Moultrie

↑ N

PUT 83

13854

Tail

X 13853

S2

1300N

X S1

MM
Δ
13849

X 13850

13855

CK 13849

Photos: 132-2338 Road
2339 Tail

↑ N

PUT 84

MM
Δ
13856

13857

X 58

X 59

Start
X 13260

1000

R.R. ↓

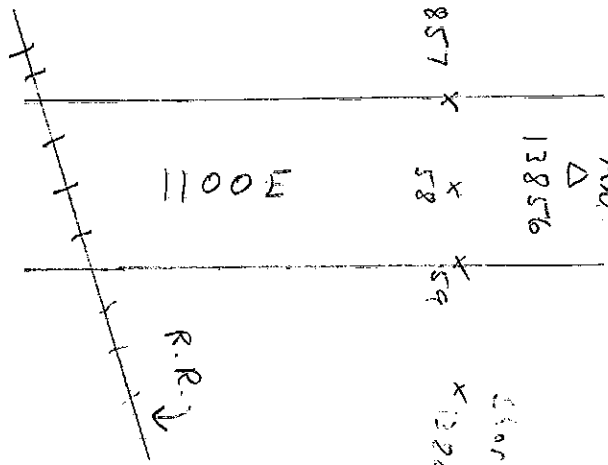

13861

CK 1386

Photos: 132-2340 Road
2341 Start

3-30-12
2 AM

210107
APR 10/07

1000 000

PWT 85

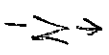

White Metal
Pole Barn w/green
Doors

13866
X

X 65

X 60

X

13863

MW
Δ
13862

HOOF

13867

CK 13862

Photo: 132-2342 Road
2343 BLAs

10/10

PWT 86

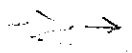

1725 N

X 13869

X 70

X 71

SOE
Δ
13868

X 13872 BLAs

13873

CK 13868

Photo: 132-2344 Road
2345 BLAs

3-30-12
L.M.

210107
AERO/07
Moultre

PNT 87

X 13879

Tail

X 13878

X 76

X 77

X 13875

600
Δ

13874

1960N

N ↓

13880

CK 13874

Photos: 22-2346 Road
2347 Tail

15
11

PNT 88

N ↓

X 13882

985M

MW
Δ

13881

X 83

X 84

Legion Rd.

X 13885

Trees

13886

CK 13881

Photos: 22-2348 Road
2349 Trees

3-30-12
LM

210107
AERO/07
Moult + rie

PUT 89

N

Erush

X 13891

X 93

X 89

60 D
Δ 13887

X 13888

13892 CK 13887

Photos: 132-2350 Road
2351 Erush

15/12

PUT 90

N

X 13894

X

1650 N

60 D
Δ 13893

X 95

X 95

X 13897

X 13892

13899 CK 13893

Photos: 132-2352 Road
2353 Tail

3-30-12
LM

210107
MER0107
Moultie

PNT 91

↑
N
↓

X
13901

1500N

X 02

600
Δ

13900

X 03

X 13904

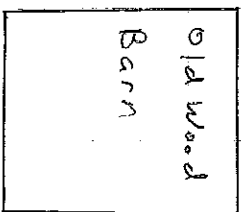

Old Wood
Barn

13905

CK 13900

Photos: 132-2354 Road
2355 8106

15
1/13

PNT 92

↑
N
↓

600
Δ
13906

13910

X

X 09

X 02

X 13907

short

740 E

13911

CK 13906

Photos: 132-2356 Road
2357 short

3-30-12
LW

210107
NARRATOR
Moosefire

PUT-93

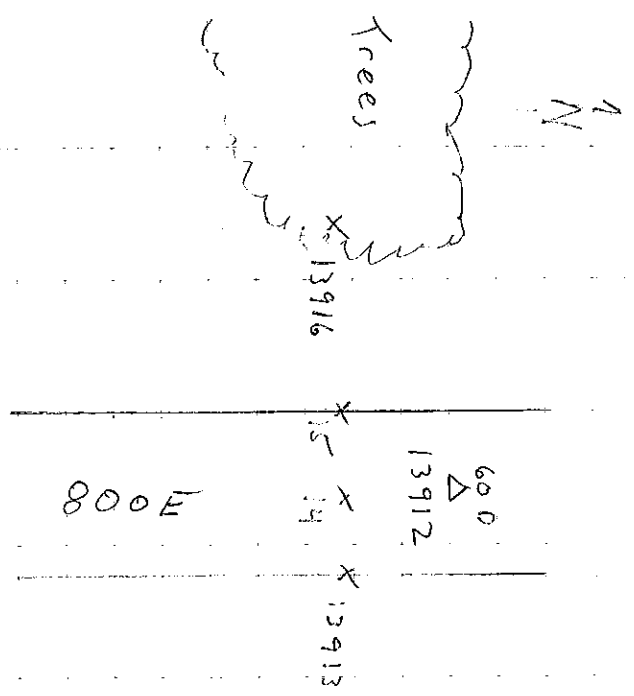

13917 CK 13912

Photos: 32-2358 Road
2359 Trees

15/12

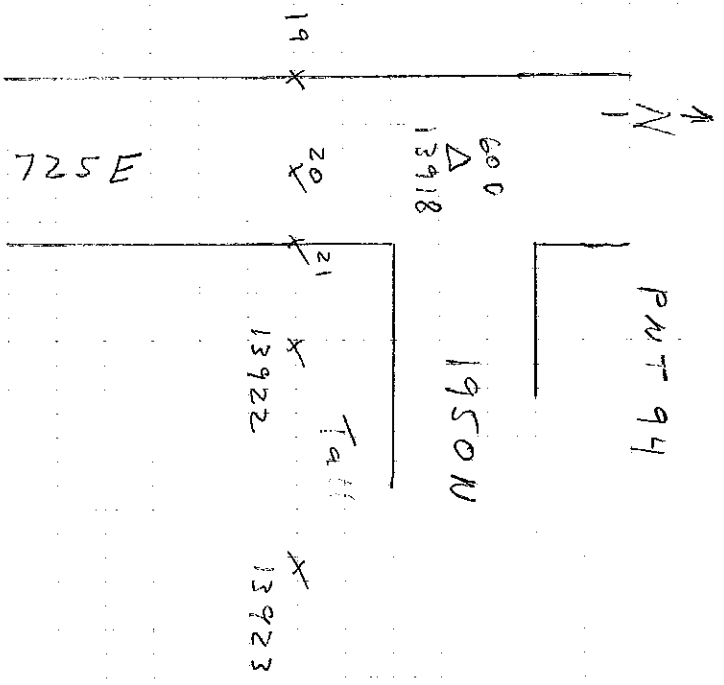

13924 CK 13918

Photos: 32-2360 Road
2361 Tall

S-21-12
LM

210107
HERO/DT
Moulinie

POT 33

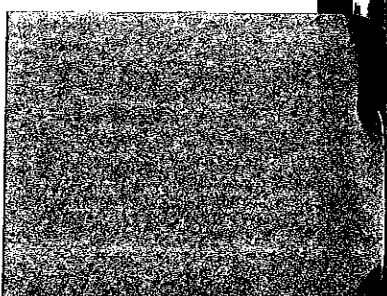
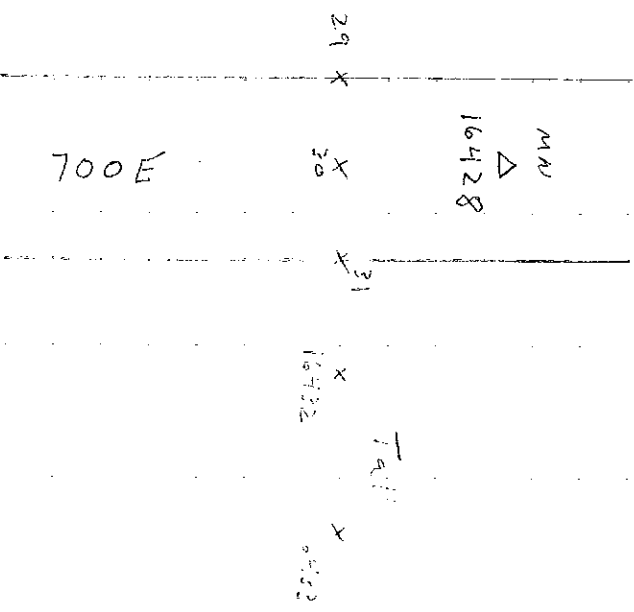
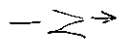

16434 CK 16430

132-2819
2820 TA

MN = Masonary Nail

16/39

POT 34

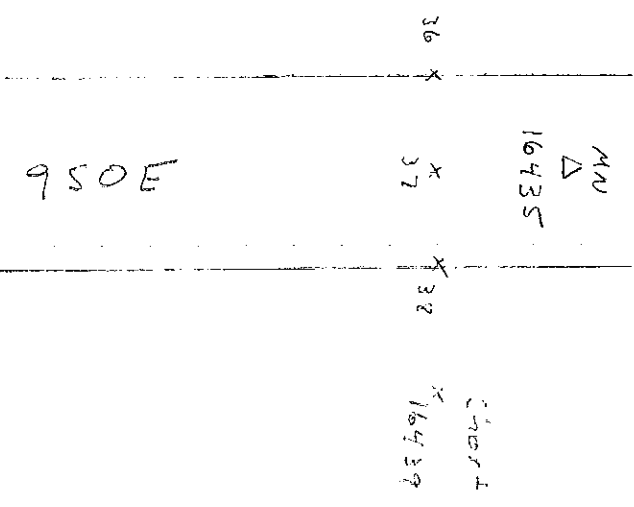

16440 CK 16435

132-2820
2822 TA

MN = Masonary Nail

5-21-12
Lm

210103
New York

PUT 35

N

x 42

2500N

ANV
Δ
16441

x 43
x 44

x 16445

7 more silos going to the south

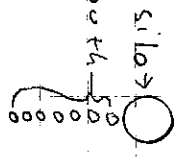

16446 CK 16441

Photos: 28223 Road
28224 BLDG

16/40

PUT 36

N

ERUSA

* 16447

x 50

2250N

ANV
Δ
16447

* 44

x 42

16452 CK 16447

Photos: 28225 Road
28226 ERUSA

S-21-12
LM

210107
AERO107
NOV 1944

PNT 37

N ↑

Trees
X 16457

MW
Δ
16453

800E

X 56
X 55
X 54

2300N

16458
16459

CK 16453
CK E12

Photos: 132-2827 Road
2828 Trees

N ↑

PNT 38

1-Story
Frame
Residence

X 63
16464

MW
Δ
16460

700E

X 62

16465
16466

CK 16460
CK C1511

Photos: 132-2829 Road
2830 Road

Garage
↑

S-21-12
LM

210107
HER0107
Moulin

N

PWT 98

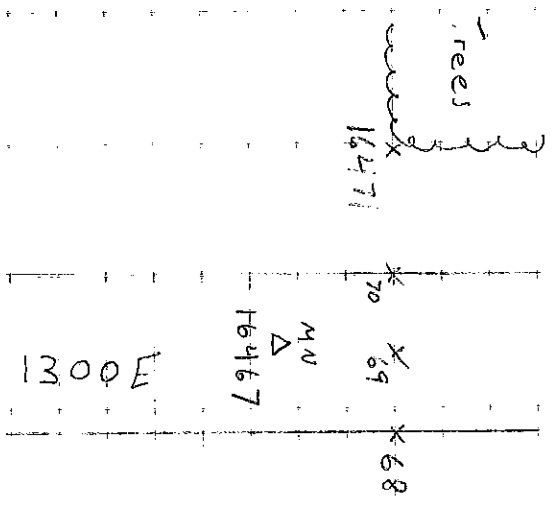

16472

CK 210107

Photo: 132-2831 Road
2732 Trees

16
1/12

PWT 99

N

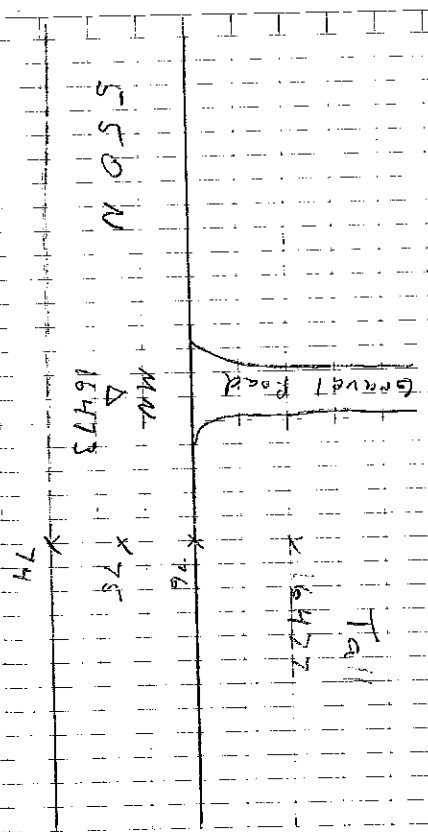

16478

CK 16473

Photo: 132-2833 Road
2824 Trees

5-21-12

LM

Z10107

1000/07

1000/07

2000 00

↑ N ↓

80

SSOIN

81

MM Δ

x 82 16479

x 16483

Smart

16484

CK 15 479

Canon Camera →

Photos: 22-2835 Road
2836 Short

DE (Info copy from Notes)

16/43

17750 CK A12
17751 CK E12
17752 CK C1511

PUT 39

17754

x

Δ 17753

x 17752

17755-

17757

700E

17759 CK 17753

Sony Camera →

Photos: 101-4842 Road
4843 Tall
4844 Tall West

5-21-12
OE

210107
AERO/DOT
Moultre

PWT 40

N

x 17764

2075W

Δ 17760

17761-
17763

17765
CF 7760

Photos: 101-4845 read
4846 Ensh

16/44

PWT 41

N

x 17770

Grain St.

17767-
769

17771
CK 17766

Photos: 101-4847 Road
4848 Ensh

5-21-12
DE

210107
AERO/07
Moultre

PWT 42

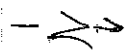

✓
17776

17712
Δ

17773-75

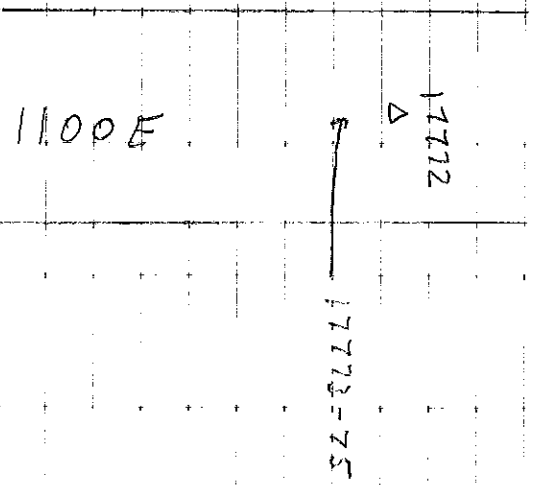

17777 CK 17712

Photos: 101-4849 Road
50 woods

16/45

PWT 43

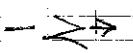

17779-81

2050 N

Δ 17718

X 17782

17783 CK 17778
17784 CK CL 509

Photos: 101-4851 Road
4852 Short

210107

AERO/D7

MULTIPLIE D52

17155+

MRS

44 NAIL 17157

ROAD 17158

- 17160

SHORT 17161

CK 17162

RT 1500

0021

17157

X

5-2112

GPS D

MP

70° ELEV

550

HS NAIL

ROAD 17154

- 17166

TALL 17167

- 17168

CK 17169

17165

0021

X

X

PICS 3866
3867

ROAD
SHORT

PICS 3868
3869

ROAD
TALL

210107

AERO / D7

46 MAIL

ROAD 17171

- 17173

WOODS 17174

OK 17175

17170

X

700 N

1675

PICS

3870 ROAD

3872 WOODS

52112

SPS D

MP

64/11

47 MAIL

ROAD 17177

- 17179

BLDG 17180

OK 17181

1500

17176

6715 N

↑

PICS

3873 ROAD

3874 BLDG

210107
AERO / D 1

48 DALL
ROAD
17183
-17185
BRUSH
17186
CK 17187

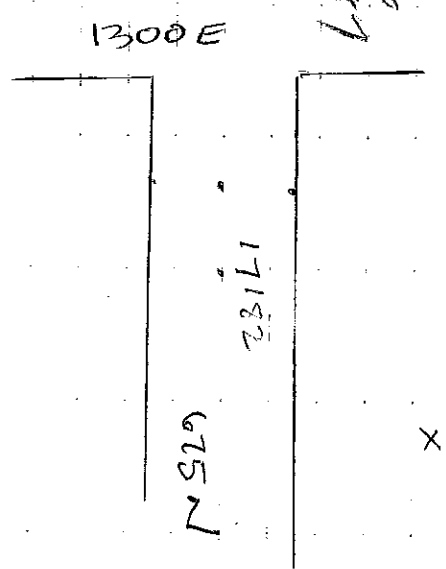

pics
3875 ROAD
3876 BRUSH

52412
GPS D 1

49 DALL
ROAD 17189
+ 17191
TALL 17192
+ 17194
CK 17195

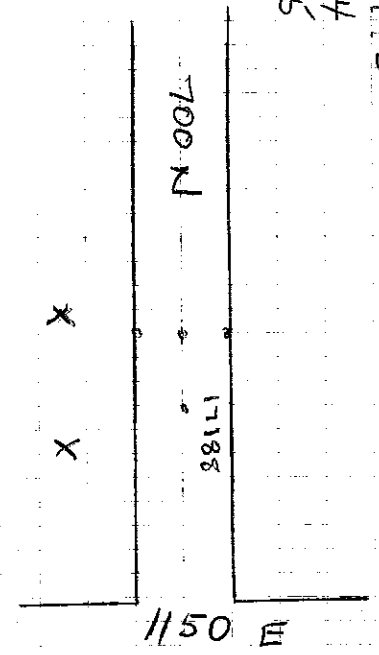

pics
3877 ROAD
3878 TALL

65/17

210107

AERO / D7

50 NWLL

ROAD 17197

- 17199

BRUSH 17200

CK 17261

750 N

17196

x

1600

pics

3479

ROAD

3480

BRUSH

5.21.12

BRSD

MP

CONTINUE MOLL / RE

70° CLOUDY

95 NWLL

ROAD 17203

- 17205

SHORT 17206

CK 17207

550 N

17202

x

1150 E

pics

3781

ROAD

3782

SHORT

6/7

210107
AGND/D7

96 NW 1/4
ROAD

BUDG

OK

1300 E

17208

Aug 16

PICS
3883 ROAD
3884 BLDG

5.24.12 GAS D
AND MULTIPLE COUNTY ME

67/17

97 NW 1/4

ROAD 17215
17217

BRUSH 17218

OK 17219

400 N

1500 E

17220 LAST

17214



PICS
~~9515 ROAD~~
~~9516 BRUSH~~

See pg. 68

