

210107
AKRO/D7

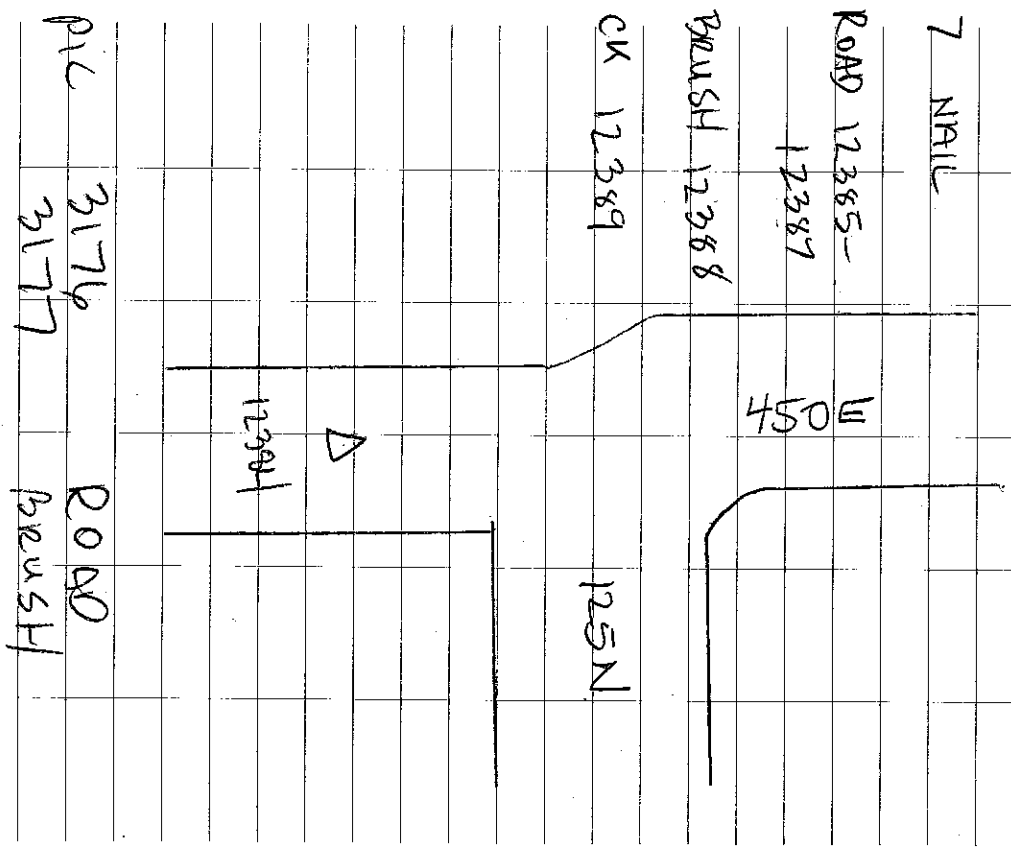

3.26.12 GPS'D MP

5/12

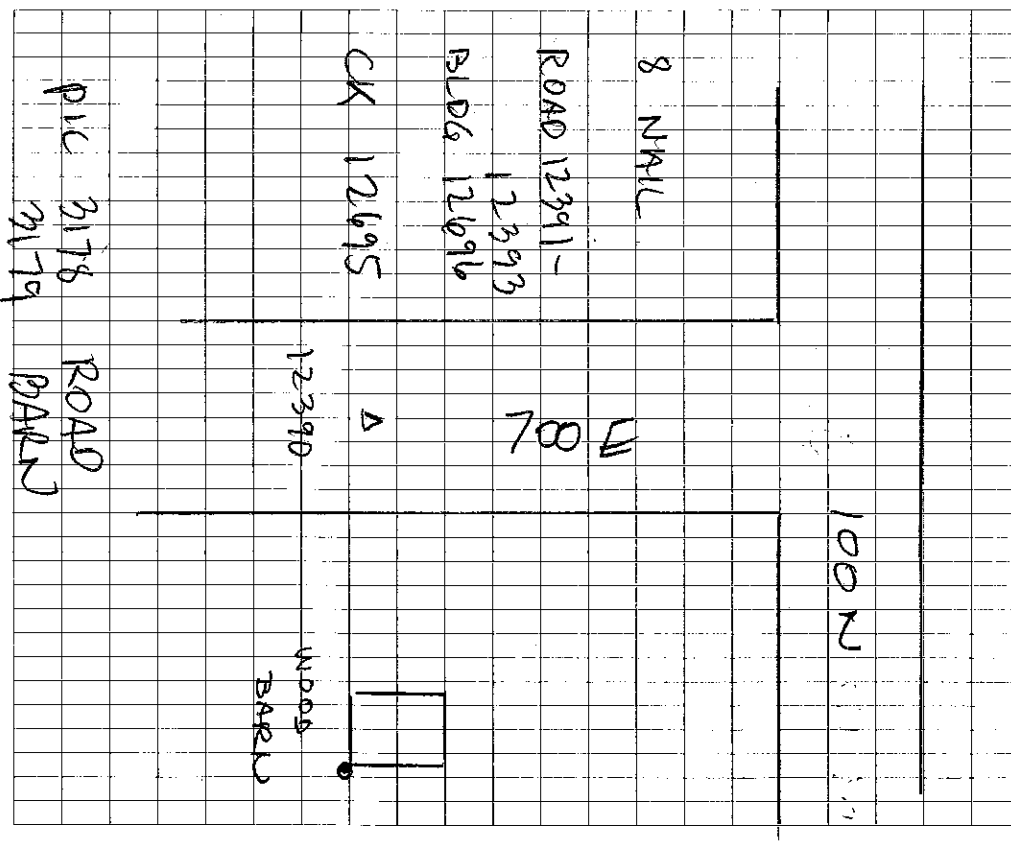

210107
AERO/D7

9

ROAD 12399-

12401

WOODS 12402

CK 12403

800E

Δ

12398

PIC 3180
3181

ROAD
WOODS

3.26.12

GPS D'

59/12
AMP

10

ROAD 12405-

12407

TALL 12408-

12409

CK 12410

100N

Δ

12404

125E

PIC 3182
3183

ROAD
TALL

210107

AERO 1 D7

11 MAIL

ROAD 12412-

12414

SHORT 12415

CK 12416

12411



1275

PIC 3184
3185

ROAD
SHORT

3.26.12

GRSSD

MP

60/12

12

ROAD 12418-12420

400N

12417

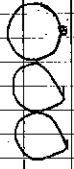

BLDG 12424

CK 12422

11001

PIC 3186
3187

ROAD
BLDG

210107
AERO/D7

Δ
12423

750N

13 NAIL
ROAD 12424-
12426
SHOVT 12427
CK 12428
TOO

PIC 3188 ROAD
3189 SHOVT

3.27.12

GPS D

MP

61/42

14 NAIL

ROAD 12430-
12431
BRUSH 12432

CK 12433

Δ
12429

PIC 3190 ROAD
3191 BRUSH

210107
AERO/D7

15 NAIL

ROAD 12436 -

12438

TALL 12439 -

12440

CK 12441

△
12435

T75N

PLC 3192
3193

ROAD
TALL

3.27.12

GPS

MP

02/12

16 NAIL

ROAD 12443 - 12445

BLDG 12446

CK 12447

○ ○
SILCO

△ 12442

PLC

3199
3200

ROAD
BLDG

210107

AERO/D7

17 MAIL

ROAD 12449-12451

SHORT 12452

CK 12453

1150 N A 12448

950 E

PIC 3201 ROAD
3202 SHORT

3.27.12

GPS ID MP

03/12

18 MAIL

ROAD 12457-

BRUSH 12459
12460

CK 12461

A
12455

100 E

1400 N

PIC 3203 ROAD
3204 BRUSH

210107

AERRO/D7

327.12

GPS D

MP

04/12

19 NALL

1425N

20 NALL

ROAD 12463-

12465

ROAD 12469-

12471

WOODS 12466

CK 12467

1001

TALL 12472

12473

CK 12474

12468

12462

100E

PIC 3205

ROAD WOODS

PIC 3207

ROAD

ROAD TALL

210107
AERO D7

21 NAIL

ROAD 124710-
12478

BUDG 12479

CK 12480

1300 W

12475

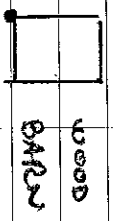

800 N

PIC 3209 ROAD
3210 BUDG

3-27-12 TO P. CLOUOY
GPS D

MP

65/12

22 NAIL

ROAD 12482-12484

TALL 12485-12486

CK 12487

A 12481 400 N

1300 E

X X

PIC 3211 ROAD
3212 TALL

210107
AERO / D7

23 NAIL

ROAD 12489-12491

WOODS 12492

CK 12493

400N Δ 12488

1700 E

PLC 3213 7 ROAD
3214 WOODS

3.27.12

70° P. ELEVATION
GPS ID MP

6/12

24 NAIL

ROAD 12495-12497

TALL 12498-12499

CK 12500

200N

12494

1700 E

PLC 3115 ROAD
3116 TALL

210107
AERO 1 D7

25 NAIL

ROAD 12503-

12505

BRUSH 12504

CK 12507

1500 E

600 N

12502

PLC 3219 ROAD
3220 BRUSH

3.27.12

75° Precip

MP
47/12

26 NAIL

800 N

ROAD 12509-

12511

SHORT

12512

CK 12513

12508

1700 E

PLC 3221 ROAD
3222 SHORT

210107
AERO/D7

1100N

27 NAIL

ROAD 12515-
12517

BULDg 12518

CK 12519

SIL0 

12514

1700E

Pic 3223
3224

ROAD
BULDg

3.27.12

75° cloudy NP
GPS D

08/12

28 NAIL

ROAD 12521-
12523

TRAIL 12524-
12525

12520

1150W

12520 Δ

CK 12526

1500E

Pic 3225
3226

ROAD
TRAIL

210107

AERO 107.

29 NW1L

ROAD 12528

- 12530

BUSH 12531

OK 12532

12517

1000 N

PIC 3227 ROAD
3228 BUSH

327.12

75° away
GPS D

MP

09/12

30 NW1L

ROAD 12534-12536

WOODS 12537

CR 12538

12533

x

WOOD N

1300 E

PIC 3229 ROAD
3230 WOODS

210107

AEROB 157

31 NALL

ROAD 12540-12542

BLDG 12543

CK 12544

SILLO



(1025 N) 12539

PIC 3231

3232

ROAD

BLDG

1350 E

7/12

3.27.12

75° P. CLOUDY
GPS'D

MP

32 NALL

ROAD 12546-12548

WOODS 12549

CK 12550

1000 N

Δ 12545

PIC

3233
3234

ROAD
WOODS

210107
AERO 107

1430N

33 NAIL

ROAD 12552-

12554

△

SHORT 12555

12551

CK 12556

1675 E

PICK 3235 ROAD
3236 SHORT

3.28.12

70° CLEAR MP

7/1/12

34 NAIL

1800N

1525 E

ROAD 12559-

12561

12558

SHORT 12562

CK 12563

PICK 3237 ROAD
3238 SHORT

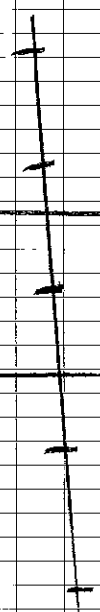

210107
HERD/D7

35 NAIL

ROAD 12566-
12568

WOODS 12569
CK 12570

1645 E

12565

PIC 3240 ROAD
3241 WOODS

32812

36 NAIL

ROAD 12572-
12574

TAIL 12575-
12576

CK 12577

2100 N

12571

1675 E

PIC 3242
3243

ROAD
TAIL

mp

72/12

210107

AERO / D7

37 MAIL

ROAD 12579 - 12581

BUSH 12582

CK 12583

1950N

1300 W

1925N Δ 12578

pic 3244
3245

ROAD
BUSH

x .

73/12

328.12

75° CLEAR
RESID.

MP

38 MAIL

ROAD 12585 - 12587

BUSH 12588

CK 12589

1258 Δ . 2200N

x

1400 W

pic ROAD 3246
BUSH 3247

210107
AERO / D7

39 NAIL

ROAD 12591-12593

TRAIL 12594-12595

CK 12596

2200N • 12590

1100E

PIC 3248 ROAD
3249 TRAIL

3.28.12 75' CLEAR MP

74/12

40 NAIL

2000 N

ROAD 12598-12600

BLDG 12601

CK 12602

1100E

12597

BLDG

PIC 3250 ROAD
3251 BLDG

210107
AERO/D7

41 NAIL
ROAD 12604-
12606
TALL 12607-
12608
CK 12609

PIC 3252
3253 ROAD
TALL

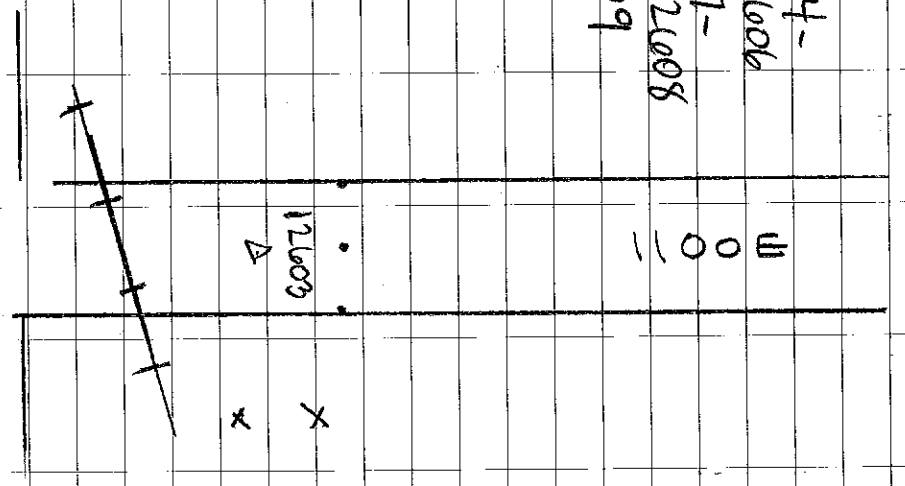

3.28.12 75° CLEAR
GPS ID MP

42 NAIL
ROAD 12611-12613
BRUSH 12614
CK 12615

PIC ~~3254~~
~~3255~~ ROAD
BRUSH 3256

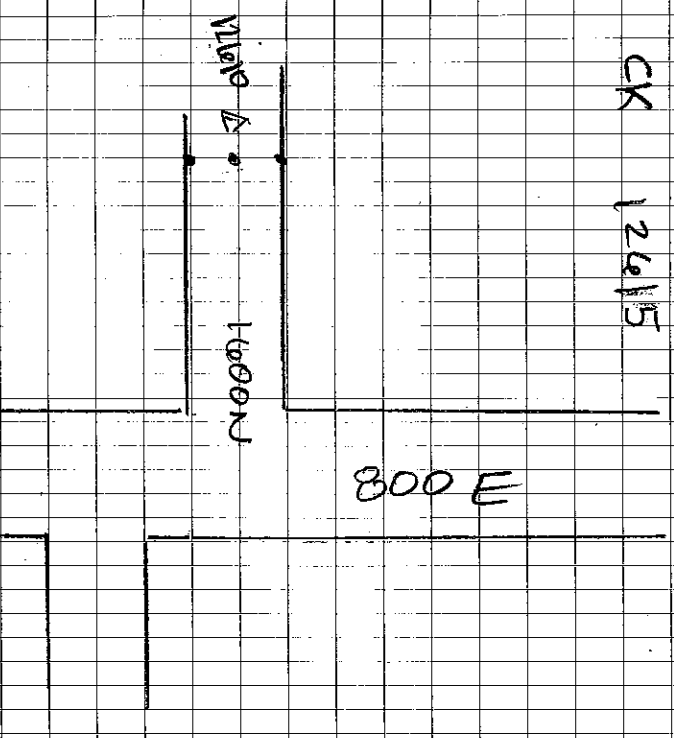

75/12

210107

AERO/D7

43 NAIL

ROAD 12617-12619

WOODS 12620

CK 12621

1800N 12616

975 E

PIC 3257 ROAD
3258 WOODS

76/12

3.28.10

75° C/EMR

MP

44 NAIL

ROAD 12623-12625

SHOBT 12626

CK 12627

2000N 12622

100 N

PIC 3259 ROAD
3260 SHOBT

210107
AERO / D7

45 NAIL

ROAD 12630-12632

BLDG 12633

CK 12634

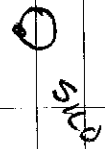

12629

2200 N

800 E

Pic 3261
3262

ROAD
BLDG

7/12

3.28.12
TOP CLEAR MP
GPS ID

45 NAIL

ROAD 12636-12638

WOODS 12639

CK 12640 *

12635

2400 N

900 E

Pic 3263
3264

ROAD
WOODS

210107
AEROD / D7

47

ROAD 12642-

12644

BUSH 12645

CK 12646

800 E

2655N

Δ

12641

pics 3267 ROAD
3268 BUSH

3.28.12

GPSD'
750 CLEAR

MP

78/12

48 MAIL

ROAD 12649-

12651

WOODS 12652

CK 12653

12648

Δ

pics 3265 ROAD
3266 WOODS

210107

AERO/D7

x

ROAD 12654 2600N

49 MAIL

ROAD 12655-12657

SHORT 12658

CK 12659

1100E

PLC 3269 ROAD
3270 SHORT

3.28.12

70° P. cloudy
GPS 'D'

MP

79/12

50 MAIL

ROAD 12661-

12663

BLDG 12664

CK 12665

Δ

12660



1300E

2600N

PLC 3271 ROAD
3272 BLDG

3-26-12
LM
65° cloudy

210107
NERD/07
Shelby

PWT 51

N

13269 X

370 X

X371

Trees
{
X13372
}

600
Δ

13368

1900E

13373

CK 13368

13374

CK CL521

Photos: 132-2184 Road
2185 Trees

13/49

PWT 52

N

13379 X

378 X

X 377

X 13376

600
Δ

13375

1900E

13380

CK 13375

Photos: 132-2186 Road
2187 Short

3-26-12
LM

210107
AERO107

Shelby

PUT 53

N

X
13386

Tail

X
13385

X
384

GD

600N

383X

Δ
13381

X
13382

13387

CK 13381

Photos: 132-2188 Road

2189 Tail

13/50

N

PUT 54

X
13389

X
390

X
391

X
13392

Brush

GD

Δ
13388

FOOT

13393

CK 13388

Photos: 132-2190 Road

2191 Brush

3-26-12
LM

210107
AERO/07

Shelby

PUT 55

N
↓

Silos

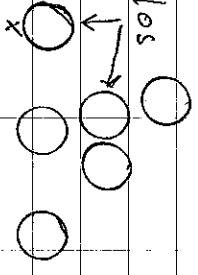

13398

X 397

800 N

X 396

Δ 600

13394

X 13395

13399

CK 13394

Photos: 132-2192 Road

2193 BLDG

13/51

PUT 56

N
↓

500 N

400 N

X 402

X 13401

MN

Δ 13400

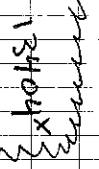

Trees

X 13404

13405

CK 13400

Photos: 132-2194 Road

2195 Trees

MN = Masonry Mail

3-26-12
LM

210107
AERD/07

Shelby

PUT 57

N
↓

13407 x 408 x 409 x 13410 x 13411 x
Tall

600
Δ
13406

2300E

13412 CK 13406

Photos: 132-2196 Road
2197 Tall

13
/52

PUT 58

N
↓

13414 x 415 x 416 x 13417 x
Short

600
Δ
13413

2700W

13418 CK 13413
13419 CK CL 520

Photos: 132-2198 Road
2199 Short

3-26-12
LM

210107
AERO/07
Shelby

N

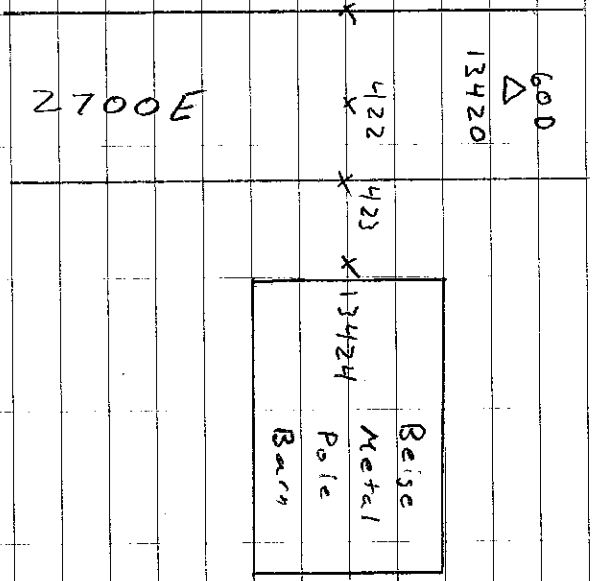

PUT 59

13425 CK 13420

Photos: 132-2200 Road
2201 BLD6

13/53

N

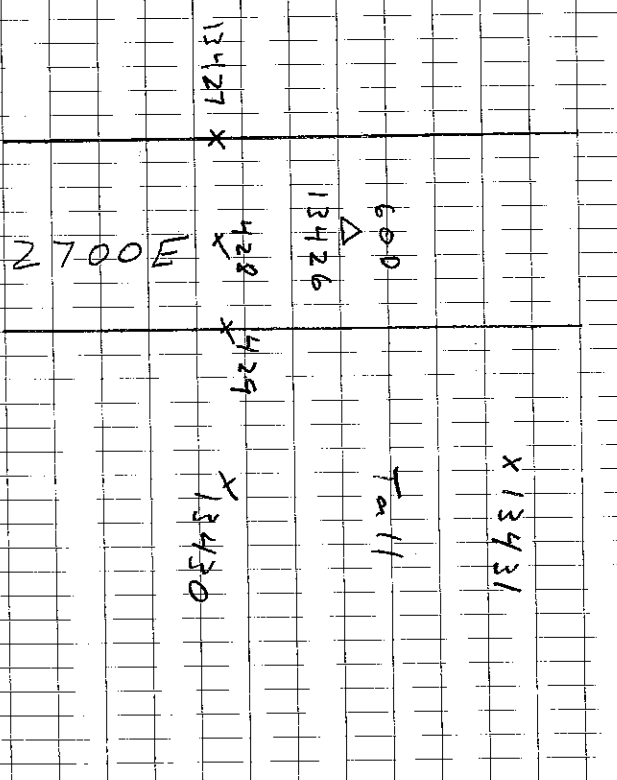

PUT 60

13432 CK 13426

Photos: 132-2202 Road
2203 Tail

3-26-12
Lm

210107
AER0107

Shelby

PT 61

N
↓

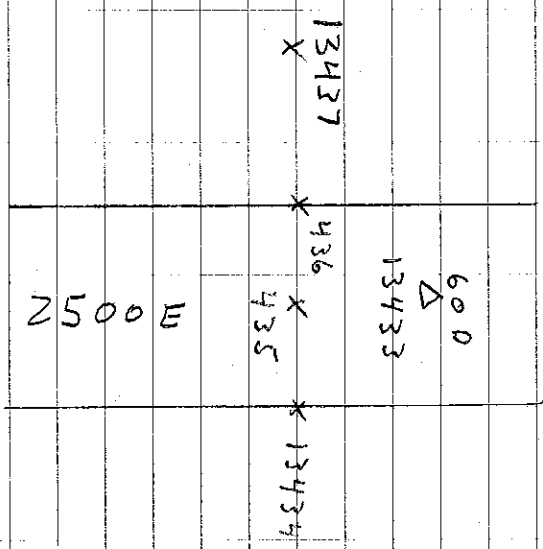

13438 CK 13433

Photos: 132-2204 Road
2205 Short

13/54

PT 62

N
↓

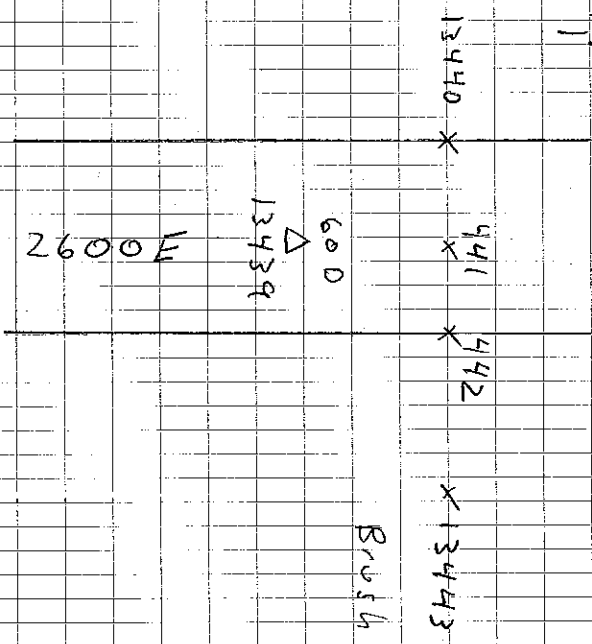

13444 CK 13439

Photos: 132-2206 Road
2207 Brush

3-26-12
LN

210107
AERO/D7

Shelby

PUT 63

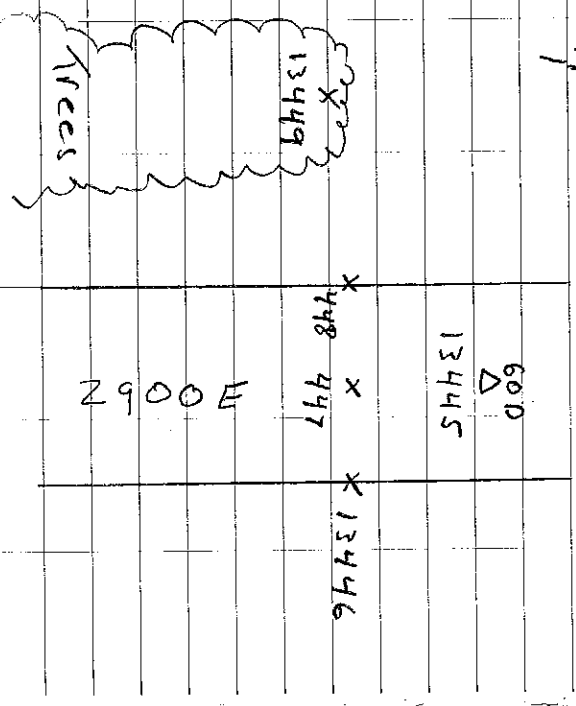
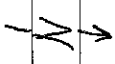

Photos: 132-2208 Road

2209 Trees

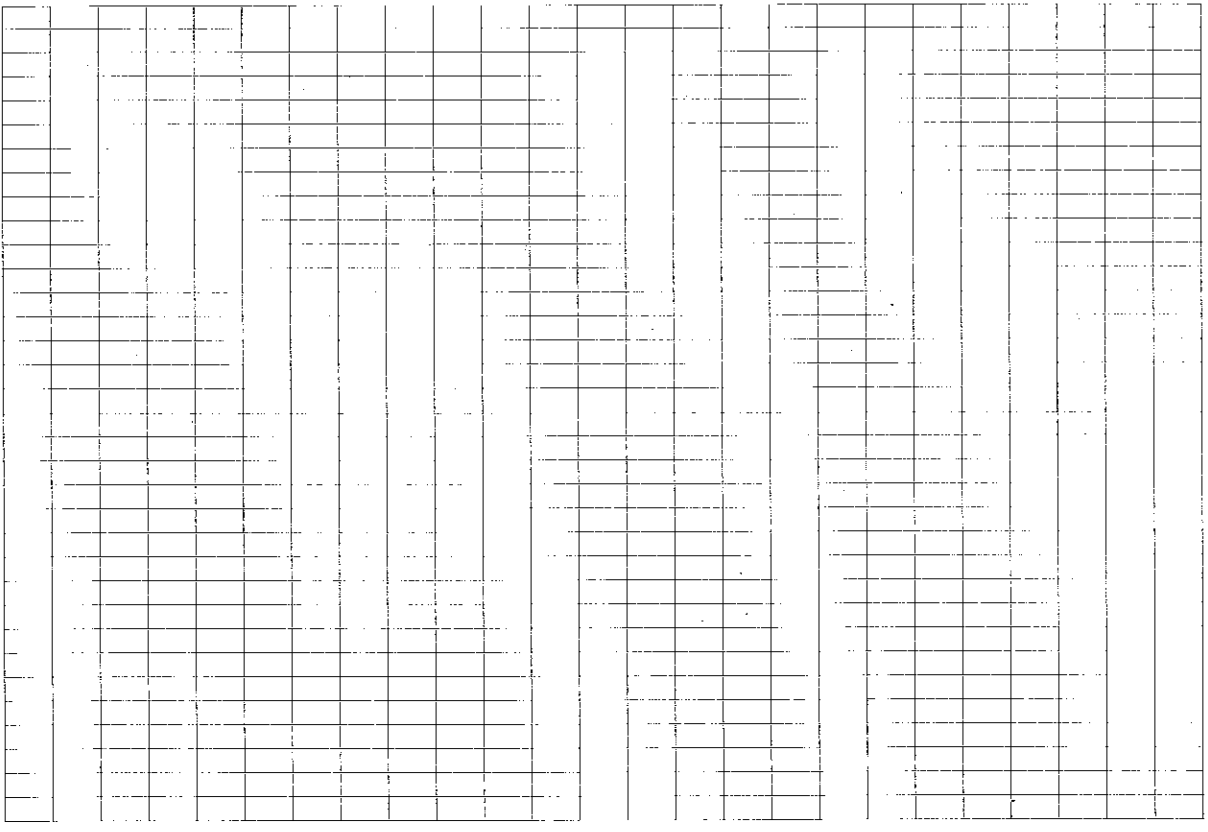

3-27-12
LM
55° PRR Sunny

210107
AER0107
Shelby

PWT 64

N

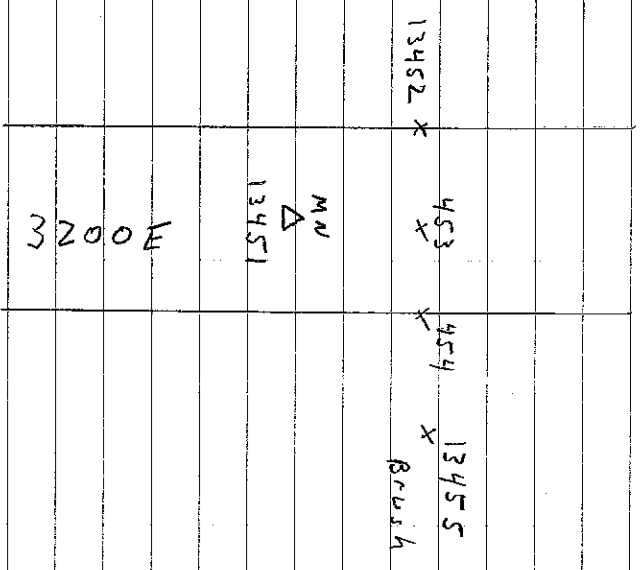

13456 CK 13451

Photos: 132-2210 Road
2211 Brush

13/56

PWT 65

N

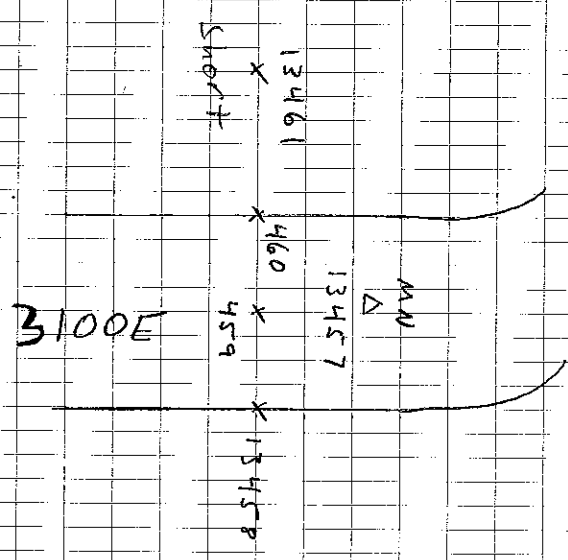

13462 CK 13457

Photos: 132-2212 Road
2213 Shor +

Shelby

PWT 66

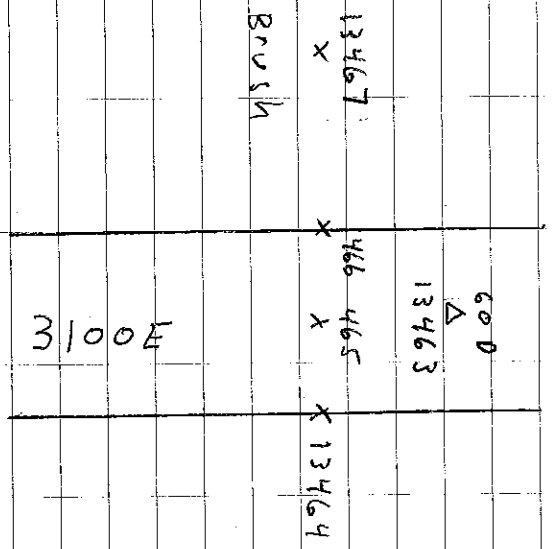

13468 CK 13433

Photos 132-2214 Road
2215 Brush

PWT 67

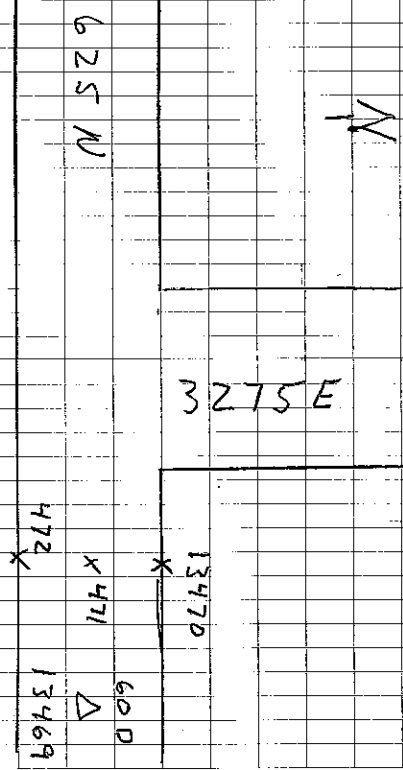
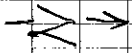

13474 CK 13469

Photos 132-2216 Road
2217 Trees

3-27-12
LM

210107
AER0107

Shelby

PAUT 68

N

3500E

800N

Δ MN

x 477

x 13476

13475

x 478

x 13479

x Tail

x 13480

13481 CK 13475

Photos: 132-2218 Road

2219 Tail

13/58

PAUT 69

N

3500E

White
Pole Barn
Metal
Coyote
Creek
Track

x 13486

484

x 85

600 Δ

13482

13485

x

13487 CK 13482

Photos: 132-2220 Road

2221 BLDG

3-27-12
LM

210107
AERO/D7

Shelby

PNT 70

N
↓

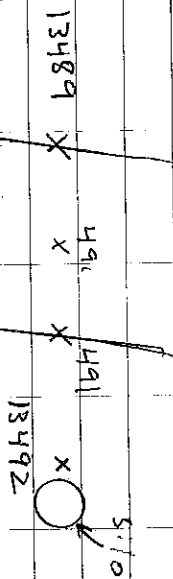

13493 CK 13488

Photos: 132-2222 Road
2223 BLDG

13/59

PNT 71

N
↓

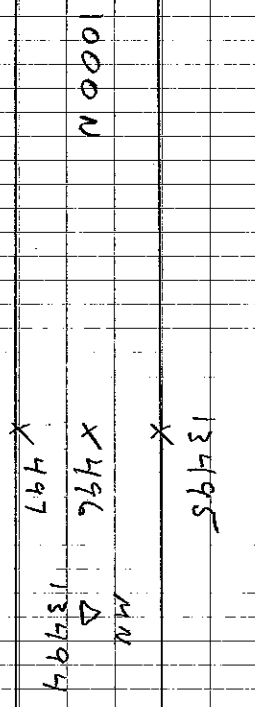

X 13498

Start

13499 CK 13494

Photos: 132-2224 Road
2225 Start

3-27-12
LM

210107
AERO/OT

Shelby

PWT 72

↑
N
↓

White
Metal
Pole
B206

X 13504

W 50E
M

X 503

X 502

MW
Δ
13500

1200N

X
13501

13505 CK 13500

Photos: 132-2226 Road
2227 B2D6

13/60

PWT 73

↑
N
↓

Ta 11

X 13510

X 13511

X 504

X 508

MW
Δ
13506

1200N

X
13507

13512 CK 13506

Photos: 132-2228 Road
2229 Ta 11

1175E

3-27-12
LM

210107
AERO107

Shelby

PVT 74

N

Brush
X13517

X516

600
Δ

X515

1450 N

13513

X

13514

13518 CK 13513

Photos: 132-2230 Road
2231 Brush

13
61

PVT 75

N

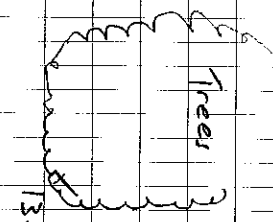

13523

X522

X521

1200 N

600
Δ

13519

X
13520

13524 CK 13519

Photos: 132-2232 Road
2233 Trees

3-27-12
LM

210107
AERO/07

Shelby

PWT 76



2900E

1400N

600
Δ

13525

X 13526

X 527

X 528

X 13529

Tail

X 13530

13531
13532

CK 13525

CK C1519

Photos 132-2234 Road
2235 Tail

13
62

PWT 77

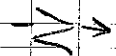

1200N

600
Δ

13533

X 13537

Short

X 536

X 535

X 13534

13538

CK 13533

Photos 132-2236 Road
2237 Short

3-27-12
LM

210107
AERO107

Shelby

PUT 78

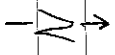

X 13543

Rough

X 542

X 541

1100N
600
Δ
13539

X 13540

13544 CK 13539

Photos 132-2238 Road
2239 Brook

13/63

PUT 79

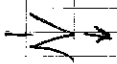

Grey
Red Pole

Barn

Metal

X 13549

X 548

X 547

X 13546

600

Δ
13545

2450E

13550 CK 13545

Photos 132-2240 Road
2241 BLDG

3-27-12
LM

Z10107
AERO/D7

Shelby

PUT 80

N

600
Δ
13551

13552 x

553 x
554 x

13555
Trees

2550E

13556 CK 13551

Photos: 132-2242 Road
2243 Trees

13
/64

PUT 81

N

600
Δ
13357

13358 x

359 x
360 x

13361 x

2300E

13362 CK 13357

Photos: 132-2244 Road
2245 Short

3-27-12
LM

210107
AER0107

Shelby

PNT 82

↑
N
↓

x
13568

Tail

x 13567

x 566

565 x

600
Δ

x 13563

x 13564

1200N

13569 CK 13563

Photos: 132-2246 Road

2247 Tail

13/65

↑
N
↓

PNT 83

White Frame
Wesley Chapel
Methodist Church

x
13574

x 572 572

x 13571

600

Δ 13570

1200N

13575 CK 13570

Photos: 132-2248 Road

2249 RLDG

3-27-12
LM

210107
AEP0107

Shelter

PNT 84

N

1000N

13577x

578 x

579 x

600 Δ

13576

Prunus
13580

Brush

30061

13581 CK 13576

Photos: 132-2250 Road

2251 Brush

13/66

PNT 85

N

Trees

13586x

85 x

84 x

Gravel Dr.

600 Δ

13582

19205

13583

1305N

or

(16)

13587 CK 13582

Photos: 132-2252 Road

2253 Trees

3-28-12
LM

210107
AERD/07

750 Survey

Shelby

PWT 86

↑
N

X 13592

13593
X

Tail

X 591

600
Δ X 590

1600 N
13588

X 13589

13594 CK 13588

Photos: 132-2254 Road

2255 Tail

11 X 13
/67

PWT 87

↑
N

600
Δ 13595

X 13599

X 598

X 597

X 13596

Trees

2550E

13600 CK 13595

Photos: 132-2256 Road

2257 Trees

3-28-12
LM

Z10107
AERO/D7

↑
N

PWT 88

Short

x 13605

x 604

x 603

13601

x 13602

13606 CK 13601

Photos: 132-2258 Road
2259 Short

13/68

Z000U

↑
N

PWT 89

x 13608

x 609

x 610

x 13611

White Metal
pole Barn

13612 CK 13607

Photos: 132-2260 Road
2261 R106

3-28-12
LM

210107
AERO/07

sketchy

PAVT 90

N ↗

600
Δ
13613

Brush

13614 x

x 615
x 16

x 13617

2225E

13618

CK 13613

Photos 132-2262 Road

2263 Brush

13/69

PAVT 91

N ↗

x 13620

x 621

600
Δ
13619

2300N

x 622

Silo



x 13623

Old
Grey
Metal
Barn

13624

CK 13619

Photos 132-2264 Road

2265 BLDG

3-28-12
LN

210107
AER0107

shelby

↓
N
↓

PUT 92

600
Δ

13625

13626*

627
X 28

X 13629

Tail

1900E

X 13630

13631

CK 13625

Photos: 132-2266 Road

2267 Tail

13/10

↓
N
↓

PUT 93

X 13636

* 635

X 634

2025 N
MM
Δ
13632

*
13633

13637

CK 13632

Photos: 132-2268 Road

2269 Short

3-28-12
LM

210107
AERO107

Shelly

PWT 94

N ↓

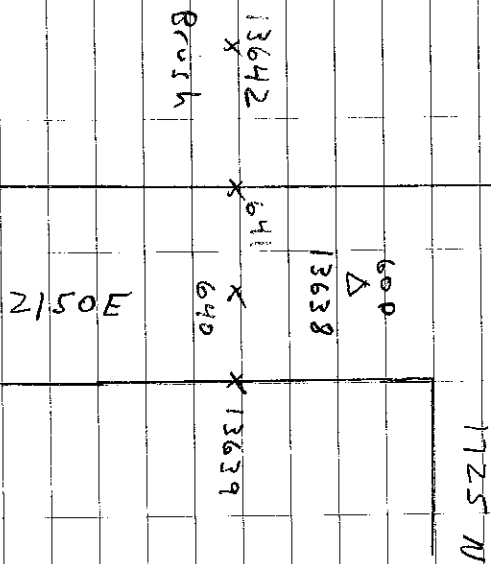

13643 CK 13638

Photos: 132-2270 Road
2271 Brush

13
71

PWT 95

N ↓

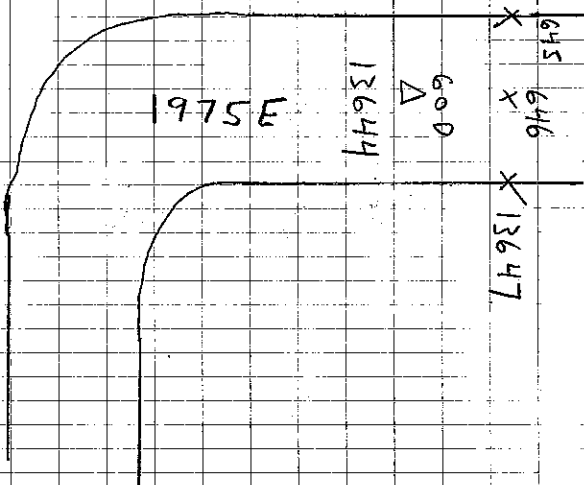

13649 CK 13644

Photos: 132-2272 Road
2273 Trees