

210107

1  
MAY

7509.0K

NORTH

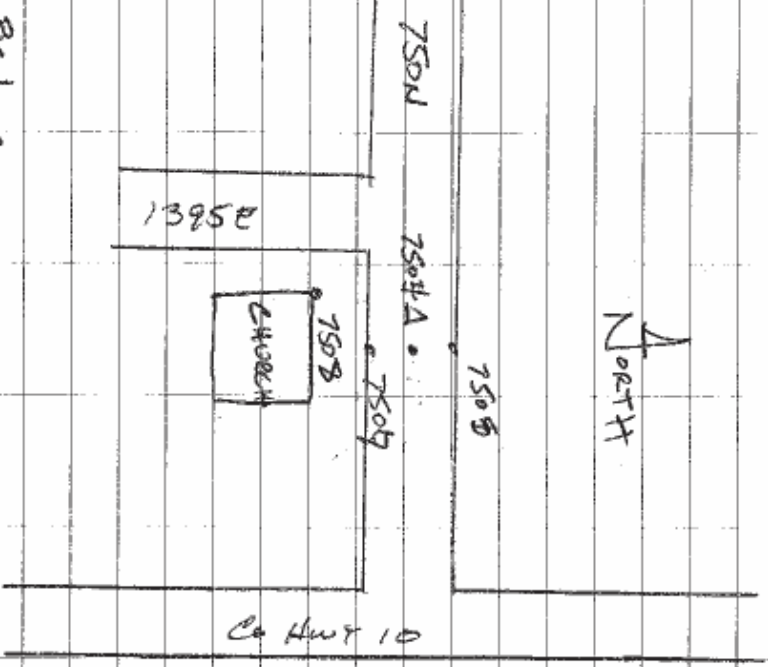

Pic 1 CHURCH  
2 ROAD

AERO/07  
W Dwyne Co

497  
2-20-12

2  
ROAD

7512K

1500E

NORTH

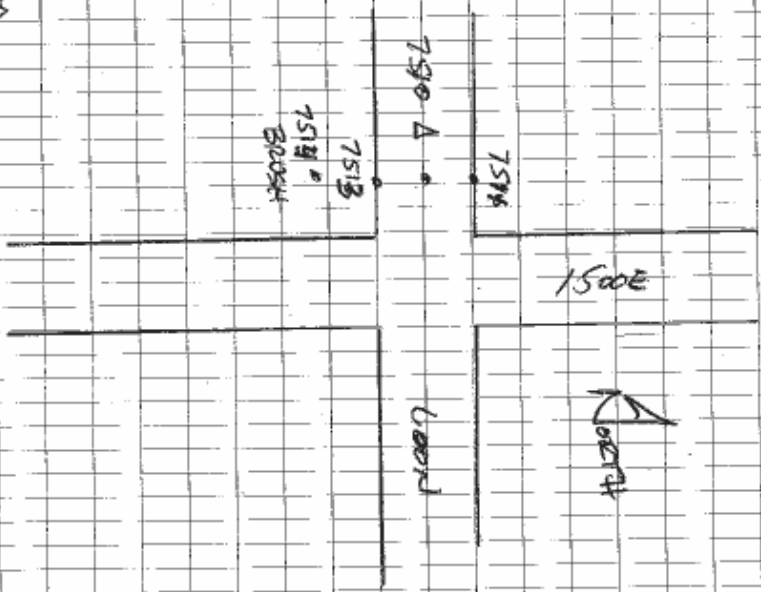

Pic 3 ROAD  
4 ROAD

210107

3

WOOD

7522 CK

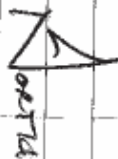

7517

7516 A

7519

7500

7520

7524

Tall Grass

pic 5 Road

↳ Tall Grass

20541

4/17

2-20-12

KEBO/DZ  
W. DAVIS CO

4

WOOD

7528 CK



WOOD

20541

7524

7526

7527

7523

WOODS

pic 7 Road

↳ WOODS

210107

S  
600

7534CK

TRAILER

From  
Blk

SHORT  
GRASS

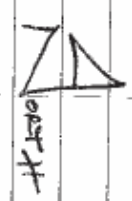
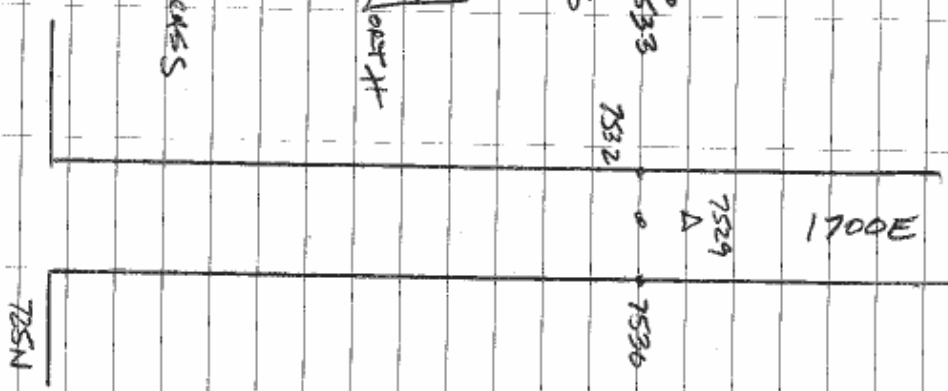

Fig 9 Short Grass  
10 Road



AEBO/07  
WATER CO

2-20-12  
4/7

6  
600

7540CK

ROAD



Fig 11 Woods  
12 Road

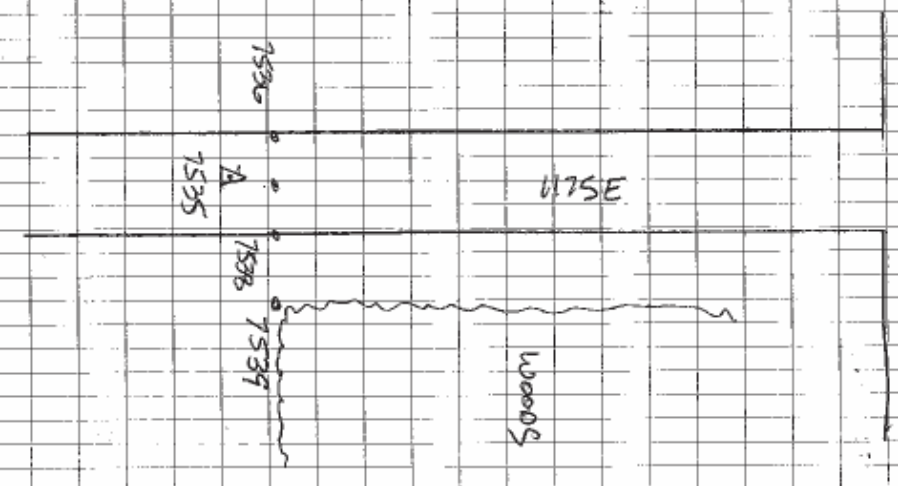

210107

7

600

75HCK

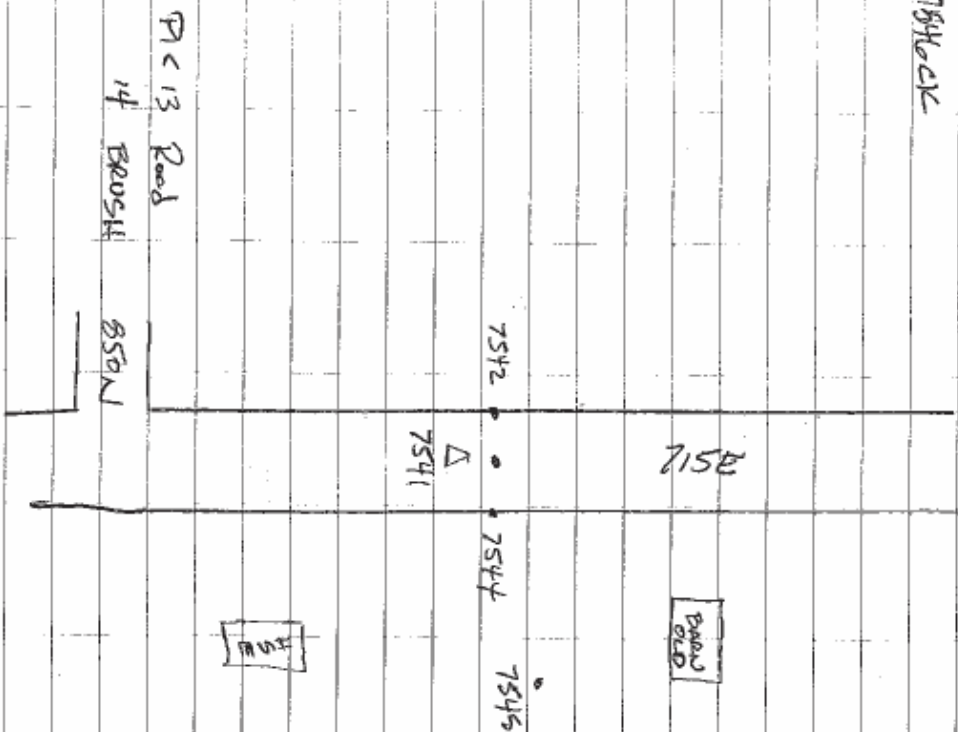

AERO/07

WATYUE CO

2-20-12

43/7

8

600

755BCK

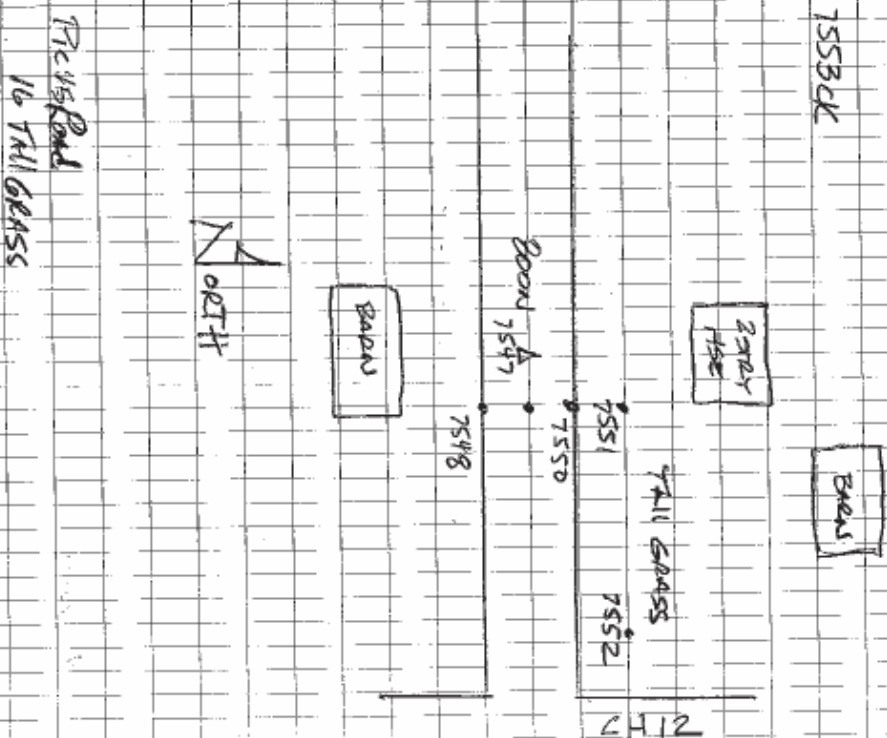

210107

9

MAG  
7559CK

PL 17 Road  
18 BARN



AERO/D7  
LDR RDE CD

10

600

7565CK

PL 19 Road  
20 WOODS

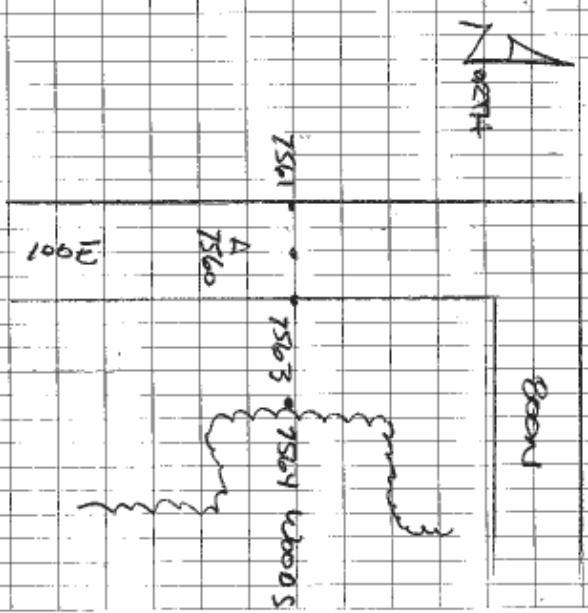

2-20-12

447

210107

11

6000

7513CK

North

375M

3001

BRUSH

7512 7511

7508

7509

Pic 21 Road

22 BRUSH

210107  
W&P&E Co

2-20-12

4517

12

6000

7500CK

North

5000

7519

7517 7518

7517

7518

7515

7514

1225 E

Pic 23 Road

24 TAIL GRASS

210107

13

MKG

7586CK



7582

7581

7584

7585

NORTH

650N

920E

PIC 25 Band  
24 Silo

4/20/07

WATKINS CO

2-21-12

447

14

LEOD

7592CK

242

500N

NORTH

7587

7588

7590

7591



PIC 27 SHORTGRASS  
28 Downs



210107

15

600

7598ck



SHEET GRASS • 7597

7596

△ 7593

7594

400N

460E

North

PIC 29 SHEET GRASS  
30 Road

AERO/07  
W.A. MOE Co

2-21-12

477

16

600

7607ck

North

150E

150N

CHURCH

7603

△ 7599

7602

7600

PIC 31 CHURCH  
32 Road



210107

17

600

7611c

North

7610  
7609  
7608

TRAIL GRASS

1000

7605  
7604

3524

PIC 33

Road

34 TRAIL GRASS

AERO/07

WATER

2-21-12

4/7

18

600

7610c

North

3522

1000

7615  
7612  
7613

BUSH

PIC 35

BUSH

35 Road

20107

19

ROAD

76232K

300N

900E

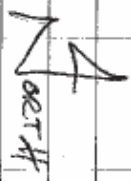

SHEETGLASS

7622

7621

7618

7619

PIC 37 ROAD

88 SHEETGLASS

ASPD/D7

WARRNE CO

20

MAG

76296C

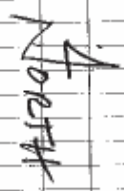

ROAD

7625

7624

7627

7628

38211

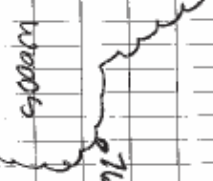

PIC 39 WOODS

40 ROAD

I-44

49/7

2-21-12

210107

Z1

MAG

7036ck

1050N

1125E

NORTH

7031  
 Δ  
 7032 •  
 • 7034  
 BRUSH  
 • 7035

1000N

PIC 41

BRUSH

42 ROAD

AERO/D7

WATKINS CO

5/7  
2-21-12

Z2

MAG

7042ck

900E

NORTH

Farm  
Old

NEE

7041  
 • 7042  
 Δ  
 7037  
 7038

CH 9

PIC 43 Farm Bldg

44 ROAD

210107

23

600

7488CK

1050N

North

7493

7496

7494

7497

WOODS

1000N

PIC 45 Road

46 WOODS

210107

WAPPAE Co

2-21-12

5/7

24

600

7455CK

1100N

North

7450

7449

7451

7458

7457

TILL GRASS

505E

PIC 47 Road

48 TILL GRASS

210107

25

600

71620x

1250N

215E



8805H

71601

71600

71558

71557



Pic 49 Road  
50 8805H

AREO 107

WATFIDE CD

2-21-12

52/7

26

600

71680x

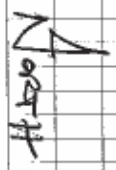

71674

71673

71660

1000N

71667

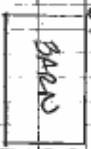

Pic 51 Road  
52 8805H

210E

210107

27

600

71742

PT 1 Box 73

HSE  
white  
green red

7673

7672

A

CH15

7669

7670

North

PL 53 Road  
54 SHOOT GRASS

210107

WARRICK CO

53/7  
2-21-12

28

600

76806K

WOODS

North

7678

7679

7675 A

7676

1400X

460 E

PL 55 Road  
56 WOODS