

210107

31

loop

7700C

North

1000E

1400E

7699

TALL GRASS

7695

7694

7697

7698

PICU Camp

W TALL GRASS

Area of 07
WDRIVE CO

2-22-12

55/7

32

loop

7700C

1675E

North

1075N

7700

WOODS

7701

7704

7702

PICUB Camp

W WOODS

210107

33

600

7120K

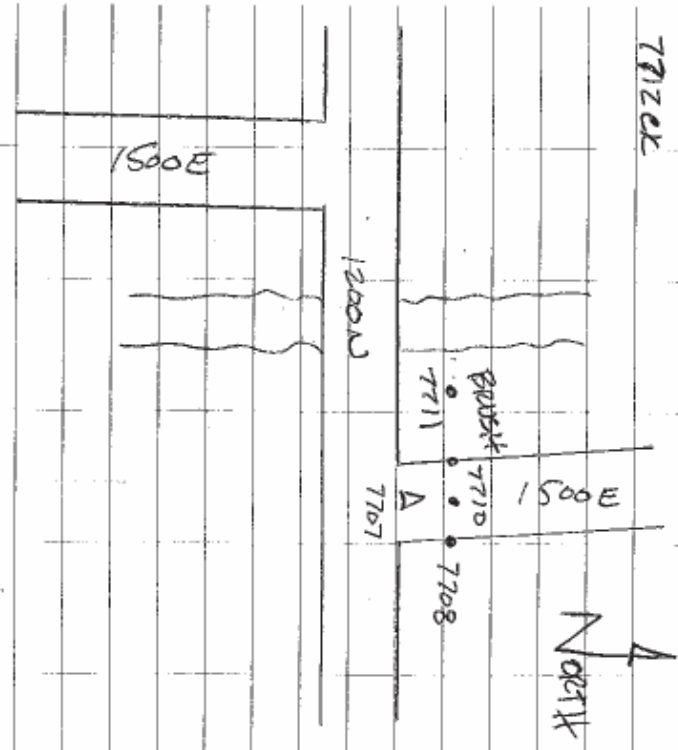

Pic 65 Road
66 8005H

AREP/D7
WATKINS CO

5/7
2-22-12

34

MKS

7190K



Pic 67 Road
68 8000N

210107

35
600
7750K

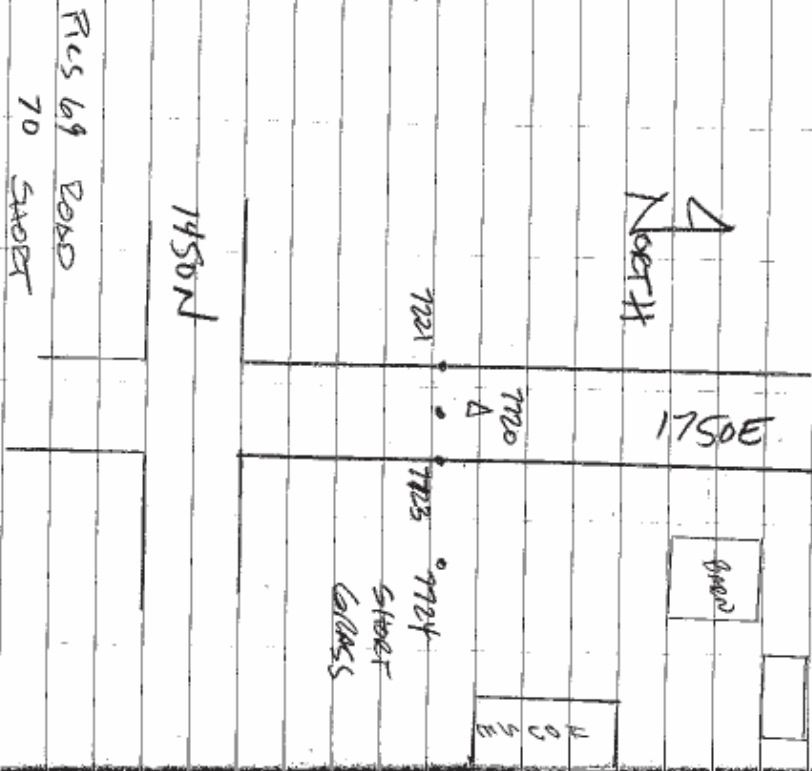

AERO 107

WARRIOR CO

2-22-12

57/4

34
MAG
7731K

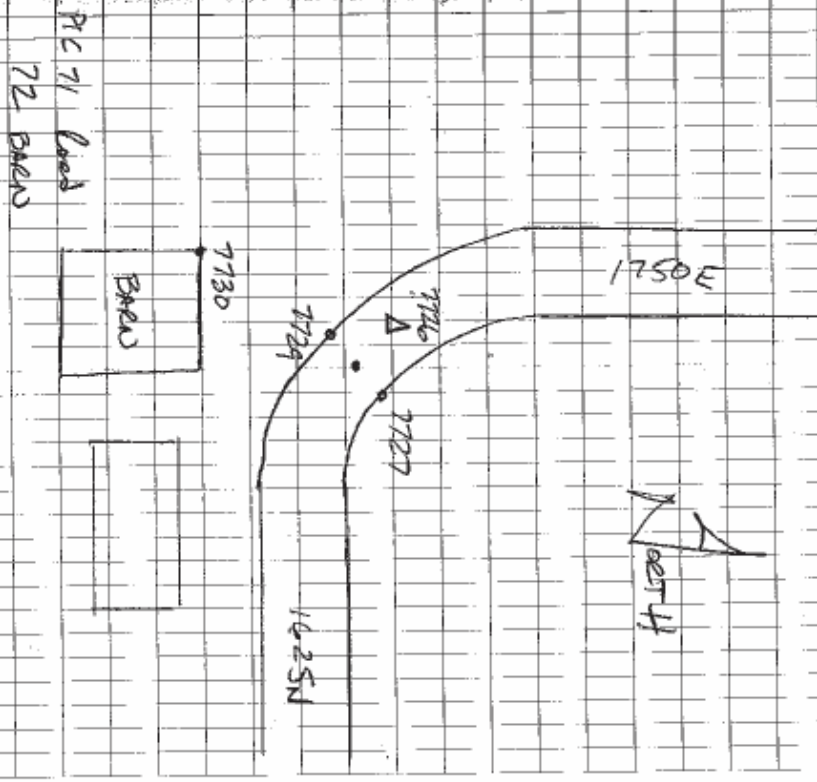

210107

37

MAG

77370L

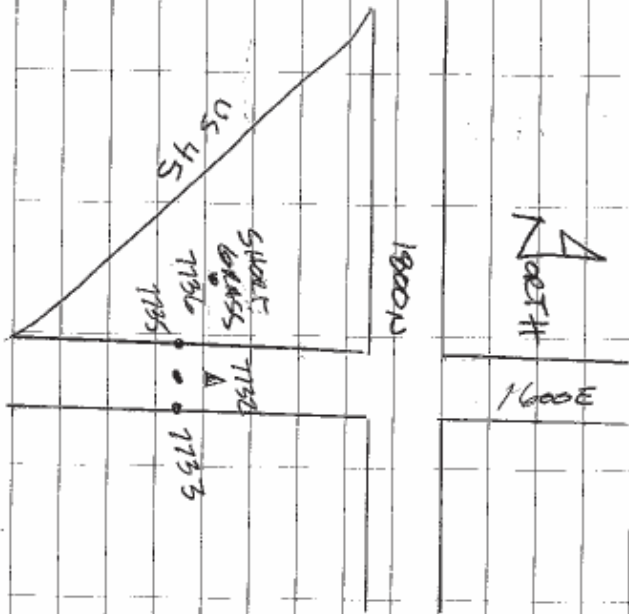

Pic 73 Road
74 SHORT GRASS

AERO 107
WINTNERO

587
2-22-12

38

MAG

77450L

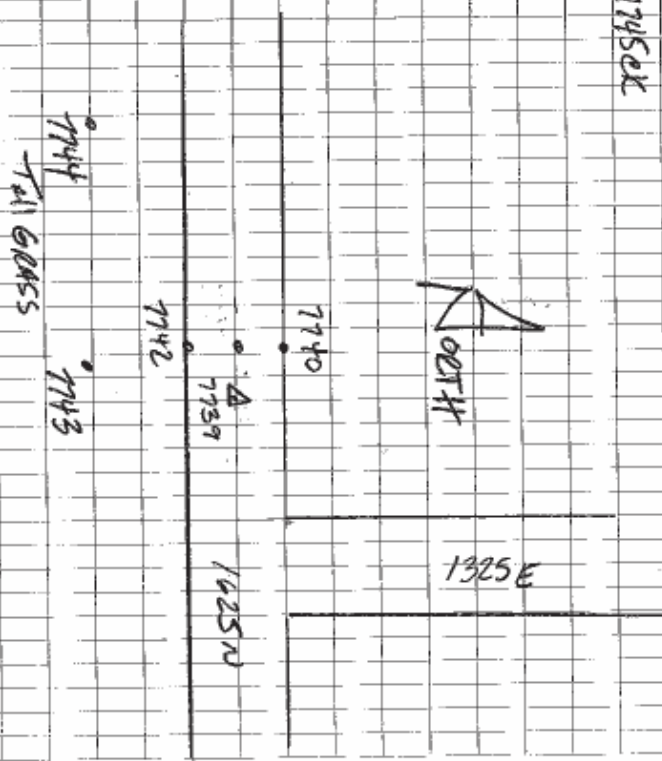

Pic 75 Road
74 TALL GRASS

2.10.107

39
600
77512K

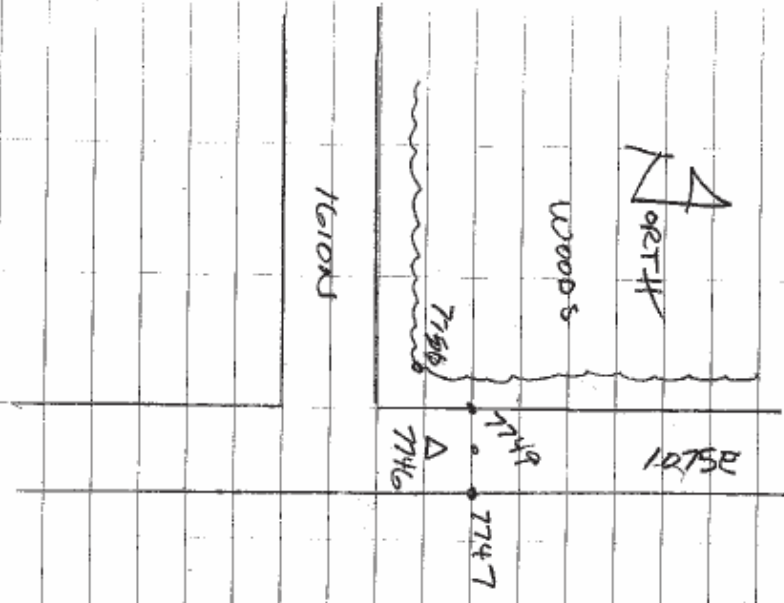

FIG 77 Woods
78 Roads

AERO/D7

2.22.12

40
600
77512K

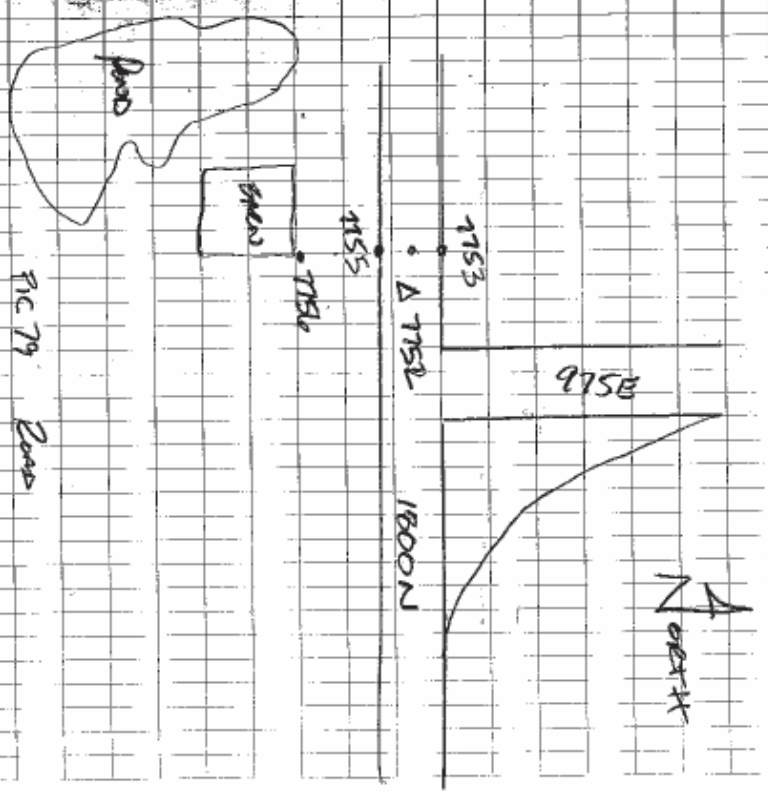

FIG 79 Roads
80 SHEDS

210107

41

600

7780C

North

EXPOSED

7762

7761

7758A

7759

WOODS

975E

71C 81 Road
82 EXPOSED

AS20/D7

CONCRETE B

607
2-22-12

42

600

7769E

1715N

North

DRAIN

12SE

7764

7767

7765

WOODS

WOODS

71C 83 Woods
84 Road

210107

43

600

7765K



1760N1

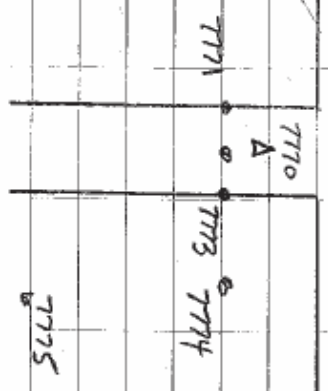

Pic 85 Road
86 Tail Grass

AERO/D7
WARRACO

2-22-12

617

44

M49

77821C

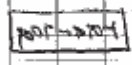

250 IL13

1800N1

Pic 87 Bush
90 Road

210107

H5

MAG

7792CK

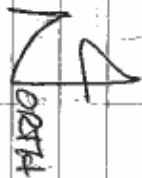

7785

7784 Δ 2000N

7787

7788

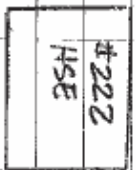
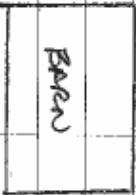

PLC 88 Road

89 BARN

APR 07
L PASTORAL CO

697
2-22-12

H5

MAG

7795CK

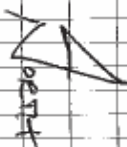

2000N

ERUSH
DEEK DEWETTERLY

• 7794 SHOET

• 7793

GRASS

Δ 7790

• 7791

2574

PLC 91 Road

92 SUPER GRASS

210107

47

6000

7802CK

7801

TALL GRASS

7800

7799

2000N

7796

7797

North

725E

Pic 93 Road
94 TALL GRASS

Area/D7

WARRNE CO

2-22-12

63/7

48

60D

7803 CT

7804

North

SHORT GRASS

7808

7807

7804

7805

1975N

1050E

Pic 95 Road
94 SHORT GRASS

2/01/07

49

LEOD

7814 CLK

NORTH

7809 A

BRUSH

7810

7812

7813

1325E

1950N

Pic 97 Road

98 BRUSH

AERO/D7

WRF PAVED

2-23-12

64/7

100

LEOD

7822 CLK

NORTH

2000N

7817 A

7820

7818

1700E

WOODS

7821

Pic 99 WOODS

100 ROAD

210107

99
MAS
7828 c/c

Pc 101 Road
102 BRUSH

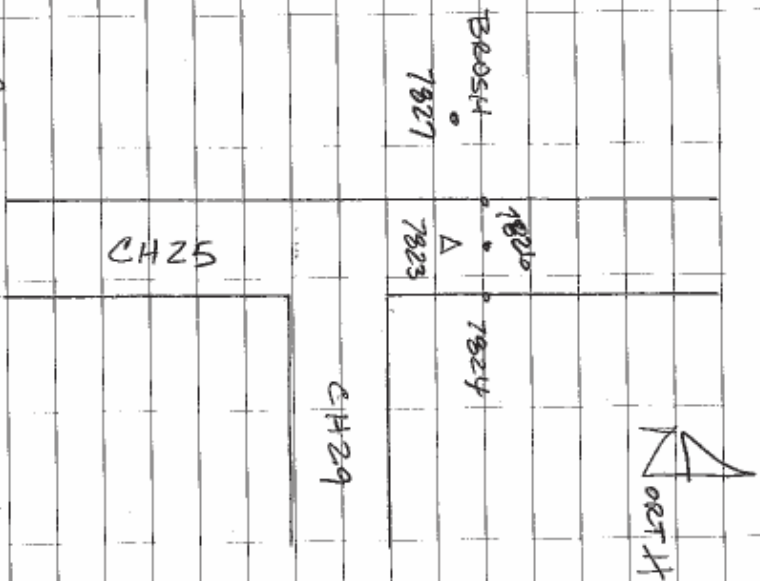

AERO/D7
WINDFIRE Co

98
NAG
7835 c/c

Pc 103 Road
104 Tall Grass

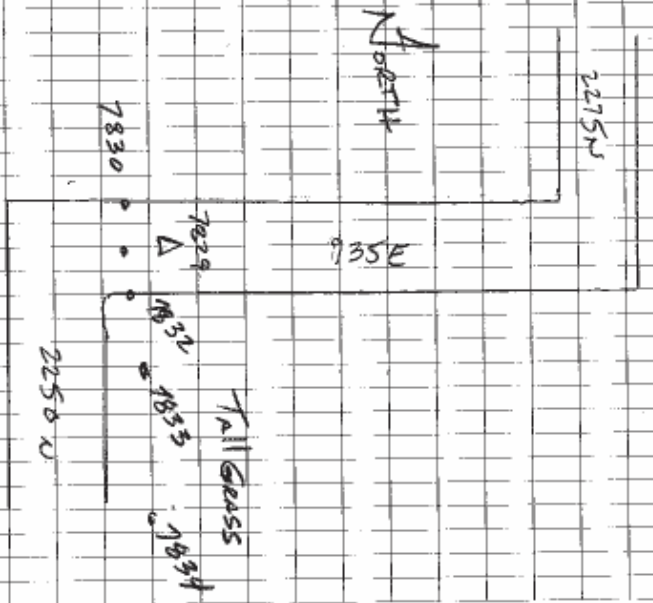

65/7
2-23-12

210107

97

6000

7841 DC

North

700E CH20

7837

2300N

7836 7839

7840

814N

Pic 105 Road

106 BARS

AERO/D7
WARRIOR CO

2-23-12

66/7

96

6000

7847 DC

2007

North

2200N

7842

7843

7845

7846

WOODS

Pic 107 Road

108 WOODS

210107

95

Loop

785321C

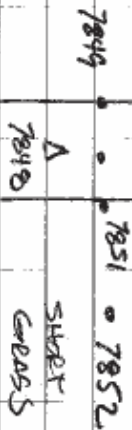
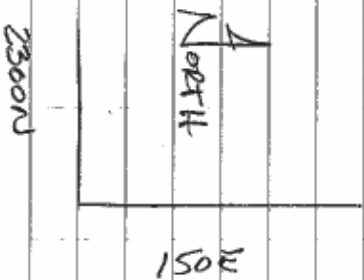

Pic 109 Road
110 SHIRT CROSS

Area 107
WARRIOR C.

2-23-12

6/7

94

Loop

Black • 7859

TALL CROSS

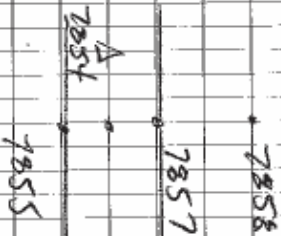
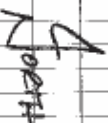

Pic 101 Road
112 TALL CROSS

210107

93

MAG

78660C

North

7862

7861 Δ

7864

2200N

7865

7865

200L1

Pics 113 Road
114 7865

APR 07
WATKINS CO

2-28-12

68/2