

Date: 12-04-19 Time: 2:10 a.m. p.m. Employee Name: Ryan Daniel

Job Name: Florida Peninsular LiDAR Point ID: VVA 104 FO

State: FL Latitude: 29° 44' 48.98774" N + - Longitude: 83° 13' 44.86142" + -

Address and/or Intersection: Hines Train Road Cross City, FL

OBSERVATION METHOD

<input checked="" type="checkbox"/> VRS GPS	RMS: _____ H: <u>0.01</u> V: <u>0.02</u> Duration: <u>180 SECONDS</u>				
<input type="checkbox"/> STATIC GPS	Start Time: _____ <input type="checkbox"/> a.m. <input type="checkbox"/> p.m. End Time: _____ <input type="checkbox"/> a.m. <input type="checkbox"/> p.m.				
<input type="checkbox"/> Conventional Pairs VRS	Point Number: _____ RMS: _____ H: _____ V: _____ Duration: _____ Point Number: _____ RMS: _____ H: _____ V: _____ Duration: _____				
<input type="checkbox"/> Conventional Pairs STATIC	Point Number: _____ Start Time: _____ <input type="checkbox"/> a.m. <input type="checkbox"/> p.m. End Time: _____ <input type="checkbox"/> a.m. <input type="checkbox"/> p.m. Point Number: _____ Start Time: _____ <input type="checkbox"/> a.m. <input type="checkbox"/> p.m. End Time: _____ <input type="checkbox"/> a.m. <input type="checkbox"/> p.m.				
<input type="checkbox"/> Occupied Point	Pt. #/HT: _____/_____	<input type="checkbox"/> BS	Pt. #/HT: _____/_____	<input type="checkbox"/> FS	Pt. #/HT: _____/_____
<input type="checkbox"/> Back Site Point	Distance: _____		Vertical Angle: _____	<input type="checkbox"/> Angle	<u>00°00'00"</u>
<input type="checkbox"/> FS Point	Angle: _____ Vertical Angle: _____ Slope Distance: _____ Horizontal Distance: _____				

TYPE OF SURFACE

- NVA: OPEN Terrain
- VVA: GWC Terrain
- VVA: BLT Terrain
- VVA: Forested
- NVA: Urban Areas
- NGS Control

Sketch or Image of Area

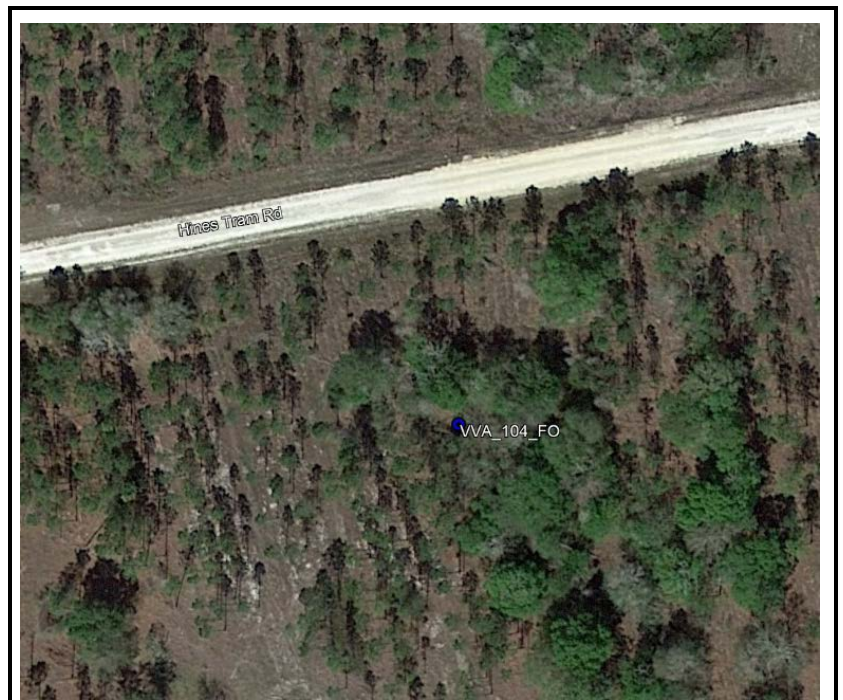

PICTURES

- Picture(s) of Area & Setup

POINT RE-CHECK

Date: 12/9/19 Time: 12:03 a.m. p.m.

Re-Check Point ID: 269

Description of Point:
Set 60D nail in forest opening down Hines Trail Road ± 100' South of centerline of road

