

Date: 12-04-19 Time: 5:50  a.m.  p.m. Employee Name: Ryan Daniel

Job Name: Florida Peninsular LiDAR Point ID: VVA 110 FO

State: FL Latitude: 29° 40' 12.11599" N  +  - Longitude: 83° 01' 32.07251"  +  -

Address and/or Intersection: Forrest Opening West of NE 558<sup>th</sup> St and NE 354 Avenue Intersection Cross City, FL

## OBSERVATION METHOD

<input checked="" type="checkbox"/> VRS GPS	RMS: _____ H: <u>0.02</u> V: <u>0.03</u> Duration: <u>180 SECONDS</u>				
<input type="checkbox"/> STATIC GPS	Start Time: _____ <input type="checkbox"/> a.m. <input type="checkbox"/> p.m. End Time: _____ <input type="checkbox"/> a.m. <input type="checkbox"/> p.m.				
<input type="checkbox"/> Conventional Pairs VRS	Point Number: _____ RMS: _____ H: _____ V: _____ Duration: _____ Point Number: _____ RMS: _____ H: _____ V: _____ Duration: _____				
<input type="checkbox"/> Conventional Pairs STATIC	Point Number: _____ Start Time: _____ <input type="checkbox"/> a.m. <input type="checkbox"/> p.m. End Time: _____ <input type="checkbox"/> a.m. <input type="checkbox"/> p.m. Point Number: _____ Start Time: _____ <input type="checkbox"/> a.m. <input type="checkbox"/> p.m. End Time: _____ <input type="checkbox"/> a.m. <input type="checkbox"/> p.m.				
<input type="checkbox"/> Occupied Point	Pt. #/HT: _____ / _____	<input type="checkbox"/> BS	Pt. #/HT: _____ / _____	<input type="checkbox"/> FS	Pt. #/HT: _____ / _____
<input type="checkbox"/> Back Site Point	Distance: _____		Vertical Angle: _____	<input type="checkbox"/> Angle	<u>00°00'00"</u>
<input type="checkbox"/> FS Point	Angle: _____ Vertical Angle: _____ Slope Distance: _____ Horizontal Distance: _____				

## TYPE OF SURFACE

- NVA: OPEN Terrain
- VVA: GWC Terrain
- VVA: BLT Terrain
- VVA: Forested
- NVA: Urban Areas
- NGS Control

## Sketch or Image of Area

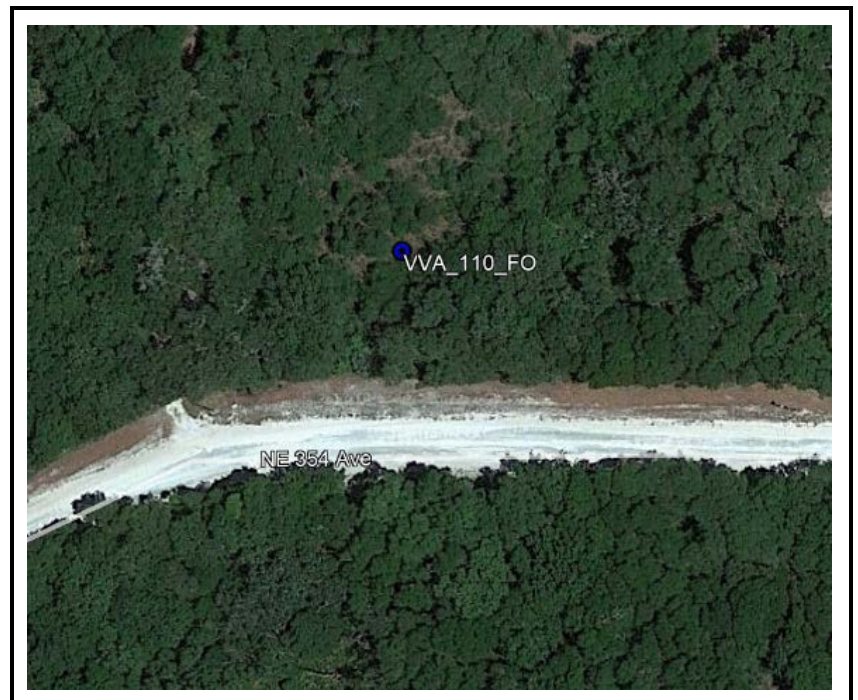

## PICTURES

- Picture(s) of Area & Setup

## POINT RE-CHECK

Date: \_\_\_\_\_ Time: \_\_\_\_\_  a.m.  p.m.

Re-Check Point ID: \_\_\_\_\_

### Description of Point:

Set 60D nail in small opening in woods ± 60' North of Centerline of NE 354<sup>th</sup> Avenue



