

Date: 01/02/19 Time: 09:27  a.m.  p.m. Employee Name: Andrew Strickland

Job Name: Florida Peninsular LiDAR Point ID: (GCP QSI 34) 60050

State: FL Latitude: 30°21'15.22097"N  +  - Longitude: 81°40'15.83635"W  +  -

Address and/or Intersection: 1070 W 18<sup>th</sup> Street Episcopal Children's Services

**OBSERVATION METHOD**

<input checked="" type="checkbox"/> <b>VRS GPS</b>	RMS: _____ H: <u>0.017</u> V: <u>0.077</u> Duration: <u>90 seconds</u>				
<input type="checkbox"/> <b>STATIC GPS</b>	Start Time: _____ <input type="checkbox"/> a.m. <input type="checkbox"/> p.m. End Time: _____ a.m. <input type="checkbox"/> p.m. <input type="checkbox"/>				
<input type="checkbox"/> <b>Conventional Pairs VRS</b>	Point Number: _____ RMS: _____ H: _____ V: _____ Duration: _____ Point Number: _____ RMS: _____ H: _____ V: _____ Duration: _____				
<input type="checkbox"/> <b>Conventional Pairs STATIC</b>	Point Number: _____ Start Time: _____ <input type="checkbox"/> a.m. <input type="checkbox"/> p.m. End Time: _____ <input type="checkbox"/> a.m. <input type="checkbox"/> p.m. Point Number: _____ Start Time: _____ <input type="checkbox"/> a.m. <input type="checkbox"/> p.m. End Time: _____ <input type="checkbox"/> a.m. <input type="checkbox"/> p.m.				
<input type="checkbox"/> <b>Occupied Point</b>	Pt. #/HT: _____ / _____	<input type="checkbox"/> <b>BS</b>	Pt. #/HT: _____ / _____	<input type="checkbox"/> <b>FS</b>	Pt. #/HT: _____ / _____
<input type="checkbox"/> <b>Back Site Point</b>	Distance: _____ Vertical Angle: _____		<input type="checkbox"/> <b>Angle</b> _____ 00°00'00"		
<input type="checkbox"/> <b>FS Point</b>	Angle: _____ Vertical Angle: _____ Slope Distance: _____ Horizontal Distance: _____				

**Sketch or Image of Area**

**TYPE OF SURFACE**

- PAVEMENT
- MOWED GRASS
- BARE SOIL
- NGS Control

**PICTURES**

- Picture(s) of Area & Setup

**POINT RE-CHECK**

Date: 01/03/19 Time: 07:48  a.m.  p.m.

Re-Check Point ID: 60057

Description of Point: \_\_\_\_\_

SET LG Mag N&D Stamped "TRAV PT LB 8011"

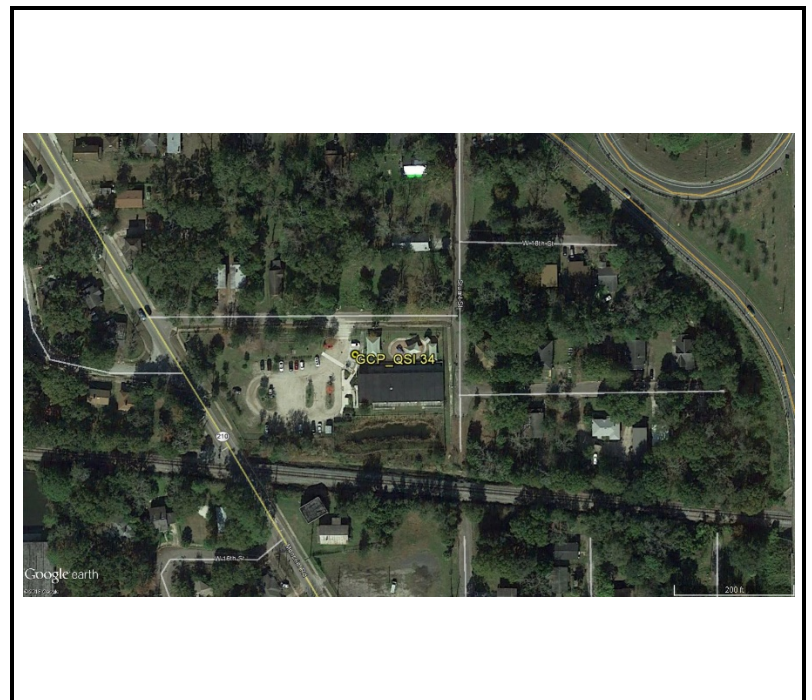



GCP\_QSI\_34



GCP\_QSI 34  
CA34  
60050