

Date: 12/21/18 Time: 09:50 a.m. p.m. Employee Name: Andrew Strickland

Job Name: Florida Peninsular LiDAR Point ID: (GCP QSI 98) 60008

State: FL Latitude: 29°24'12.28883"N + - Longitude: 81°08'51.21385"W + -

Address and/or Intersection: 7-11 Address # 3795 Roscommon Dr.

OBSERVATION METHOD

<input checked="" type="checkbox"/> VRS GPS	RMS: _____ H: <u>0.050</u> V: <u>0.087</u> Duration: <u>90 seconds</u>			
<input type="checkbox"/> STATIC GPS	Start Time: _____ <input type="checkbox"/> a.m. <input type="checkbox"/> p.m. End Time: _____ a.m. <input type="checkbox"/> p.m. <input type="checkbox"/>			
<input type="checkbox"/> Conventional Pairs VRS	Point Number: _____ RMS: _____ H: _____ V: _____ Duration: _____ Point Number: _____ RMS: _____ H: _____ V: _____ Duration: _____			
<input type="checkbox"/> Conventional Pairs STATIC	Point Number: _____ Start Time: _____ <input type="checkbox"/> a.m. <input type="checkbox"/> p.m. End Time: _____ <input type="checkbox"/> a.m. <input type="checkbox"/> p.m. Point Number: _____ Start Time: _____ <input type="checkbox"/> a.m. <input type="checkbox"/> p.m. End Time: _____ <input type="checkbox"/> a.m. <input type="checkbox"/> p.m.			
<input type="checkbox"/> Occupied Point	Pt. #/HT: _____ / _____	<input type="checkbox"/> BS	Pt. #/HT: _____ / _____	<input type="checkbox"/> FS Pt. #/HT: _____ / _____
<input type="checkbox"/> Back Site Point	Distance: _____ Vertical Angle: _____		<input type="checkbox"/> Angle _____ 00°00'00"	
<input type="checkbox"/> FS Point	Angle: _____ Vertical Angle: _____ Slope Distance: _____ Horizontal Distance: _____			

Sketch or Image of Area

TYPE OF SURFACE

- PAVEMENT
- MOWED GRASS
- BARE SOIL
- NGS Control

PICTURES

- Picture(s) of Area & Setup

POINT RE-CHECK

Date: 12/31/18 Time: 08:54 a.m. p.m.

Re-Check Point ID: 60042

Description of Point: _____

SET MND "TRAV PT LB 8011"

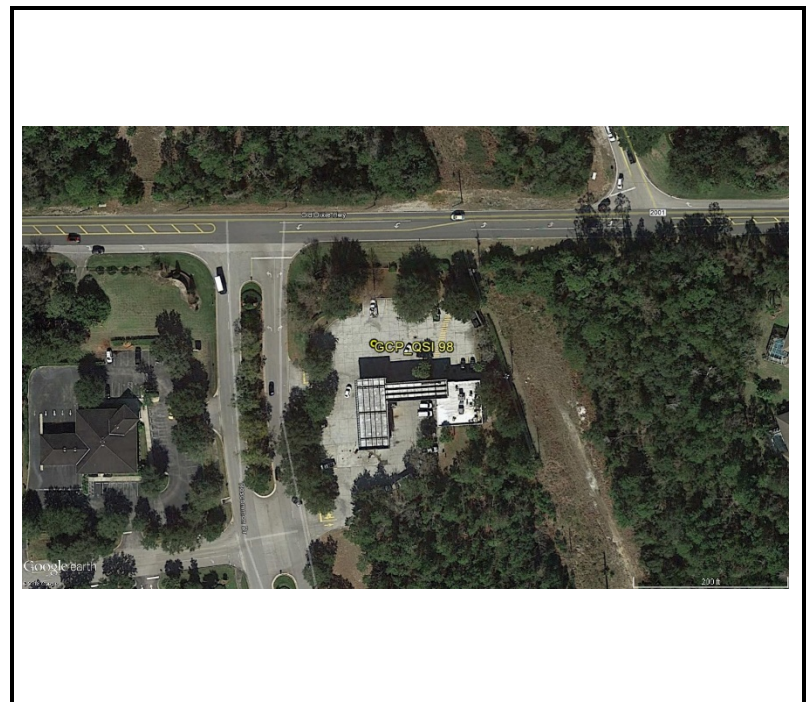



GCP_QSI_98



GCP_QSI 98
CA 98
(60008)