

31006 F

Date: 7/17/18 Time: 9:03 a.m. p.m. Employee Name: SHAWN MATURO
 Job Name: USGS - FL Southeast QL1 LiDAR Project Point ID: 30012
 State: FL Latitude: 26° 10' 39.67956" + - Longitude: 80° 11' 11.83912" + -
 Address and/or Intersection: 4070 NW 30TH TERR. LAUDERDALE LAKES, FL 33309

OBSERVATION METHOD

<input checked="" type="checkbox"/> VRS GPS	RMS: _____ H: <u>0.006'</u> V: <u>0.010'</u> Duration: <u>90 SECONDS</u>
<input type="checkbox"/> OPUS GPS	(20 min.) Start Time: _____ <input type="checkbox"/> a.m. <input type="checkbox"/> p.m. End Time: _____ <input type="checkbox"/> a.m. <input type="checkbox"/> p.m.
<input type="checkbox"/> Conventional Pairs	Point Number: _____ RMS: _____ H: _____ V: _____ Duration: _____ Point Number: _____ RMS: _____ H: _____ V: _____ Duration: _____
	(20 min.) Point Number: _____ Start Time: _____ <input type="checkbox"/> a.m. <input type="checkbox"/> p.m. End Time: _____ <input type="checkbox"/> a.m. <input type="checkbox"/> p.m. Point Number: _____ Start Time: _____ <input type="checkbox"/> a.m. <input type="checkbox"/> p.m. End Time: _____ <input type="checkbox"/> a.m. <input type="checkbox"/> p.m.
<input type="checkbox"/> Occupied	Pt. #/HT: _____ / _____ <input type="checkbox"/> BS Pt. #/HT _____ / _____ <input type="checkbox"/> FS Pt. #/HT _____ / _____
<input type="checkbox"/> Back Site	Distance: _____ Vertical Angle: _____ <input type="checkbox"/> Angle _____ 00°00'00"
<input type="checkbox"/> FS	Angle: _____ Vertical Angle: _____ Slope Distance: _____ Horizontal Distance: _____

TYPE OF LAND COVER

- NVA: OPEN Terrain
- VVA: GWC Terrain
- VVA: BLT Terrain
- VVA: Forested
- NVA: Urban Areas
- Ground Control Point (GCP- #)
- NGS Control

PICTURES

- Picture(s) of Area & Setup

POINT RE-CHECK

Date: 7/19/2018 Time: 12:20 a.m. p.m.

Re-Check Point ID: 31007

Description of Point:

SET MND "TRAV. PT LB 3011"

Sketch Area (NTS)

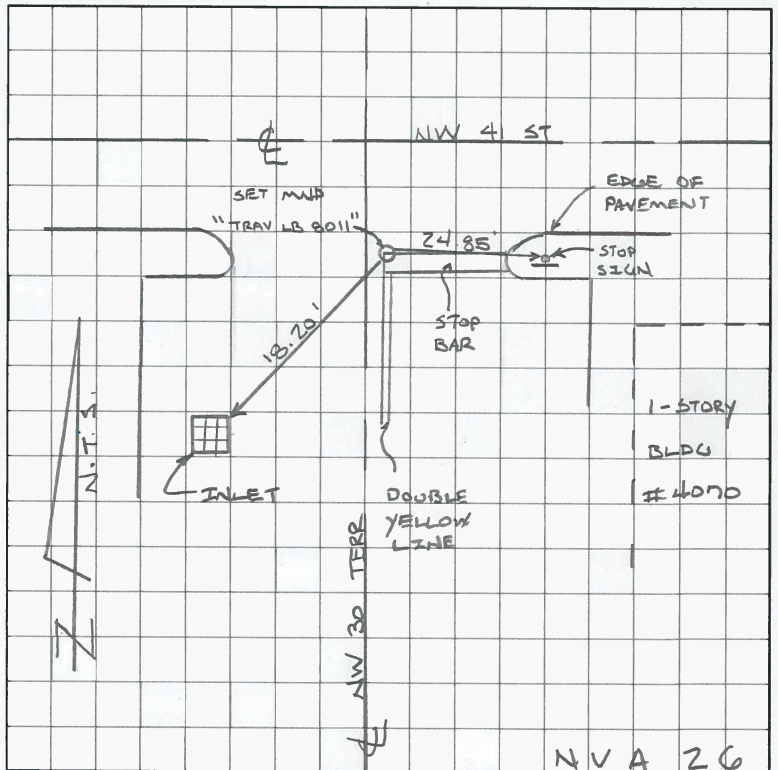

NVA 26



40003T



CHECK POINT DOCUMENTATION REPORT

Date: 07/25/2018 Time: 5:11 a.m. p.m. Employee Name: ALBERTO MARTINEZ
 Job Name: USGS - FL Southeast QL1 LiDAR Project Point ID: 40002
 State: FL Latitude: 26°00'31.03365" + - Longitude: 80°14'54.29108" + -
 Address and/or Intersection: PINE BLVD / UNIVERSITY DR.

OBSERVATION METHOD

<input checked="" type="checkbox"/> VRS GPS	RMS: _____ H: <u>0.009</u> V: <u>0.016</u> Duration: <u>90 SECONDS</u>
<input type="checkbox"/> OPUS GPS	(20 min.) Start Time: _____ <input type="checkbox"/> a.m. <input type="checkbox"/> p.m. End Time: _____ <input type="checkbox"/> a.m. <input type="checkbox"/> p.m.
<input type="checkbox"/> Conventional Pairs	Point Number: _____ RMS: _____ H: _____ V: _____ Duration: _____ Point Number: _____ RMS: _____ H: _____ V: _____ Duration: _____
<input type="checkbox"/> Occupied	(20 min.) Point Number: _____ Start Time: _____ <input type="checkbox"/> a.m. <input type="checkbox"/> p.m. End Time: _____ <input type="checkbox"/> a.m. <input type="checkbox"/> p.m. Point Number: _____ Start Time: _____ <input type="checkbox"/> a.m. <input type="checkbox"/> p.m. End Time: _____ <input type="checkbox"/> a.m. <input type="checkbox"/> p.m.
<input type="checkbox"/> Back Site	Pt. #/HT: _____ / _____ <input type="checkbox"/> BS Pt. #/HT _____ / _____ <input type="checkbox"/> FS Pt. #/HT _____ / _____ Distance: _____ Vertical Angle: _____ <input type="checkbox"/> Angle _____ 00°00'00"
<input type="checkbox"/> FS	Angle: _____ Vertical Angle: _____ Slope Distance: _____ Horizontal Distance: _____

TYPE OF LAND COVER

- NVA: OPEN Terrain
- VVA: GWC Terrain
- VVA: BLT Terrain
- VVA: Forested
- NVA: Urban Areas HORIZONTAL
- Ground Control Point (GCP- #)
- NGS Control

PICTURES

- Picture(s) of Area & Setup

POINT RE-CHECK

Date: _____ Time: _____ a.m. p.m.

Re-Check Point ID: _____

Description of Point:

SET MND "TRAV PT LB8011"
⊙ TOP OF ARROW

Sketch Area (NTS)

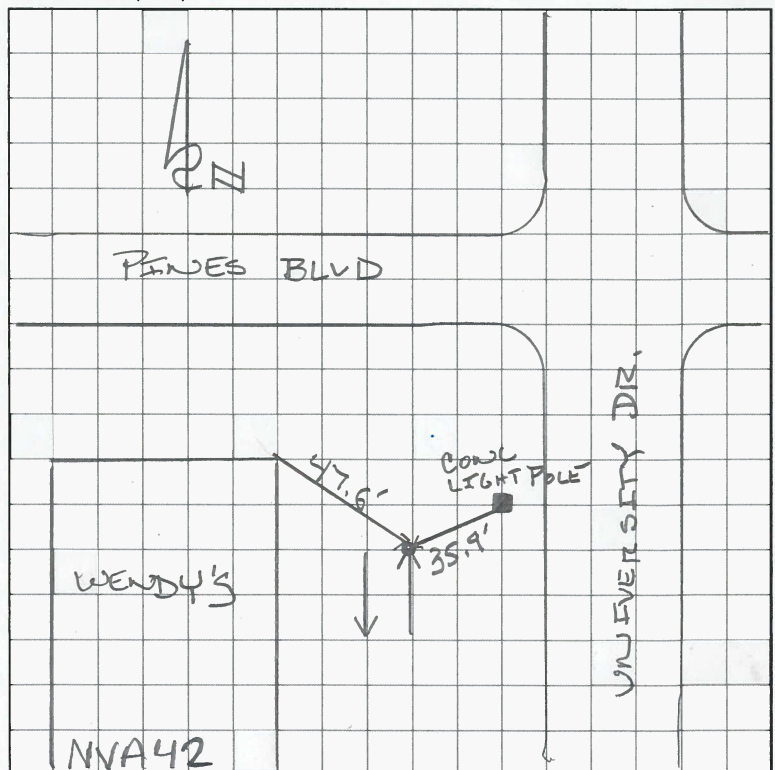



CHECK POINT DOCUMENTATION REPORT

Date: 7/26/2018 Time: 7:51 a.m. p.m. Employee Name: SHAWN MATURO
 Job Name: USGS - FL Southeast QL1 LiDAR Project Point ID: 30001 40008T 40009F
 State: FL Latitude: 25°58'35.72238" + - Longitude: 80°09'54.21597" + -
 Address and/or Intersection: S.W. 11th AVE & S.W. 8th ST. HALLANDALE BEACH, FL 33009

OBSERVATION METHOD

<input checked="" type="checkbox"/> VRS GPS	RMS: _____ H: <u>0.017</u> V: <u>0.026</u> Duration: <u>90 SECONDS</u>
<input type="checkbox"/> OPUS GPS	(20 min.) Start Time: _____ <input type="checkbox"/> a.m. <input type="checkbox"/> p.m. End Time: _____ <input type="checkbox"/> a.m. <input type="checkbox"/> p.m.
<input type="checkbox"/> Conventional Pairs	Point Number: _____ RMS: _____ H: _____ V: _____ Duration: _____ Point Number: _____ RMS: _____ H: _____ V: _____ Duration: _____
<input type="checkbox"/> Occupied	(20 min.) Point Number: _____ Start Time: _____ <input type="checkbox"/> a.m. <input type="checkbox"/> p.m. End Time: _____ <input type="checkbox"/> a.m. <input type="checkbox"/> p.m. Point Number: _____ Start Time: _____ <input type="checkbox"/> a.m. <input type="checkbox"/> p.m. End Time: _____ <input type="checkbox"/> a.m. <input type="checkbox"/> p.m.
<input type="checkbox"/> Back Site	Pt. #/HT: _____ / _____ <input type="checkbox"/> BS Pt. #/HT _____ / _____ <input type="checkbox"/> FS Pt. #/HT _____ / _____ Distance: _____ Vertical Angle: _____ <input type="checkbox"/> Angle _____ 00°00'00"
<input type="checkbox"/> FS	Angle: _____ Vertical Angle: _____ Slope Distance: _____ Horizontal Distance: _____

TYPE OF LAND COVER

- NVA: OPEN Terrain
- VVA: GWC Terrain
- VVA: BLT Terrain
- VVA: Forested
- NVA: Urban Areas
- Ground Control Point (GCP- #)
- NGS Control

PICTURES

- Picture(s) of Area & Setup

POINT RE-CHECK

Date: 7/10/2018 Time: 10:17 a.m. p.m.
 Re-Check Point ID: 30032
 Description of Point:
RECOVERED MND "TRAVERSE LB 271"

Sketch Area (NTS)

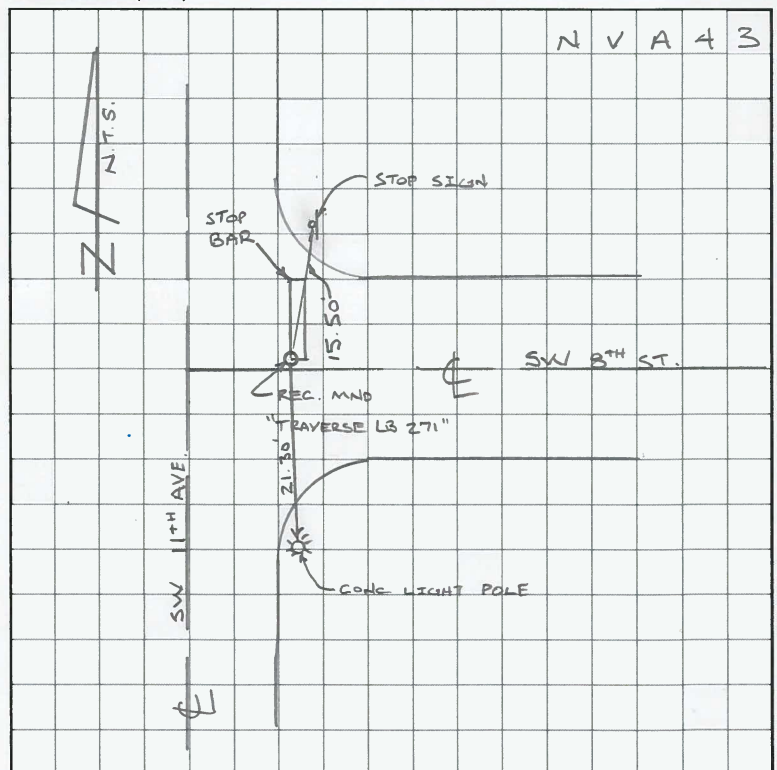

Date: 7/16/2018 Time: 5:48 a.m. p.m. Employee Name: SHAWN MATURO
 Job Name: USGS - FL Southeast QL1 LiDAR Project Point ID: 30008
 State: FL Latitude: 26° 03' 22.24232" + - Longitude: 80° 06' 44.57406 + -
 Address and/or Intersection: #151 N. BEACH RD. DIANA BEACH, FL 33004

OBSERVATION METHOD

<input type="checkbox"/> VRS GPS	RMS: _____ H: <u>0.012'</u> V: <u>0.019'</u> Duration: <u>90 SECONDS</u>
<input type="checkbox"/> OPUS GPS	(20 min.) Start Time: _____ <input type="checkbox"/> a.m. <input type="checkbox"/> p.m. End Time: _____ <input type="checkbox"/> a.m. <input type="checkbox"/> p.m.
<input type="checkbox"/> Conventional Pairs	Point Number: _____ RMS: _____ H: _____ V: _____ Duration: _____ Point Number: _____ RMS: _____ H: _____ V: _____ Duration: _____
	(20 min.) Point Number: _____ Start Time: _____ <input type="checkbox"/> a.m. <input type="checkbox"/> p.m. End Time: _____ <input type="checkbox"/> a.m. <input type="checkbox"/> p.m. Point Number: _____ Start Time: _____ <input type="checkbox"/> a.m. <input type="checkbox"/> p.m. End Time: _____ <input type="checkbox"/> a.m. <input type="checkbox"/> p.m.
<input type="checkbox"/> Occupied	Pt. #/HT: _____ / _____ <input type="checkbox"/> BS Pt. #/HT _____ / _____ <input type="checkbox"/> FS Pt. #/HT _____ / _____
<input type="checkbox"/> Back Site	Distance: _____ Vertical Angle: _____ <input type="checkbox"/> Angle _____ 00°00'00"
<input type="checkbox"/> FS	Angle: _____ Vertical Angle: _____ Slope Distance: _____ Horizontal Distance: _____

TYPE OF LAND COVER

- NVA: OPEN Terrain
- VVA: GWC Terrain
- VVA: BLT Terrain
- VVA: Forested
- NVA: Urban Areas
- Ground Control Point (GCP- #)
- NGS Control

PICTURES

- Picture(s) of Area & Setup

POINT RE-CHECK

Date: 07/26/2018 Time: 9:58 a.m. p.m.

Re-Check Point ID: 40016

Description of Point:

SET MND "TRAV. PT. LB 8011"

Sketch Area (NTS)

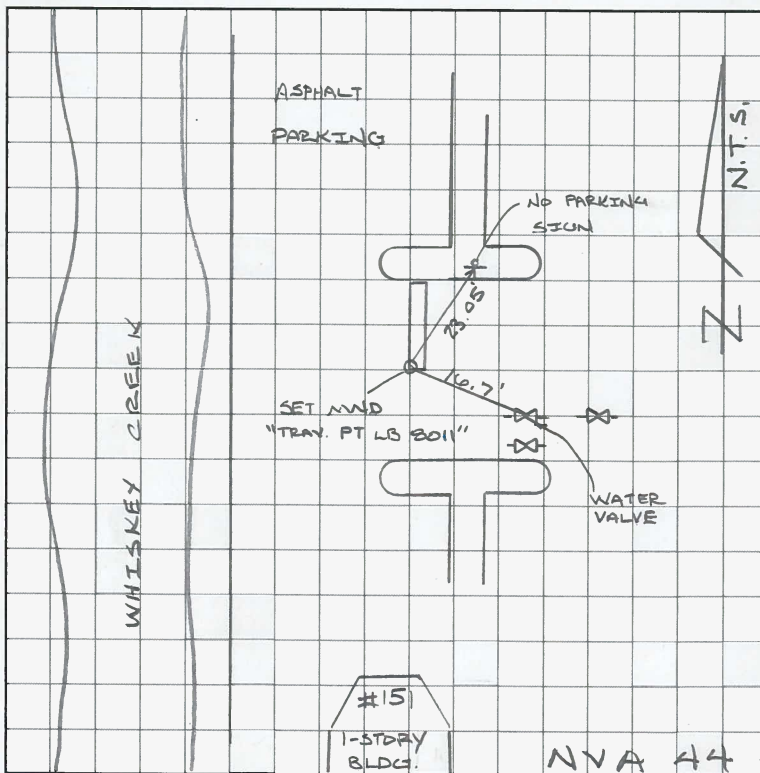

Date: 7/18/18 Time: 9:30 a.m. p.m. Employee Name: SHAWN MATURO
 Job Name: USGS - FL Southeast QL1 LiDAR Project Point ID: 30030
 State: FL Latitude: 26° 01' 59.81720" + - Longitude: 80° 10' 34.38872" + -
 Address and/or Intersection: 3353-A SHERIDAN ST. HOLLYWOOD, FL 33021

OBSERVATION METHOD

<input checked="" type="checkbox"/> VRS GPS	RMS: _____ H: <u>0.005'</u> V: <u>0.010'</u> Duration: <u>30 SECONDS</u>
<input type="checkbox"/> OPUS GPS	(20 min.) Start Time: _____ <input type="checkbox"/> a.m. <input type="checkbox"/> p.m. End Time: _____ <input type="checkbox"/> a.m. <input type="checkbox"/> p.m.
<input type="checkbox"/> Conventional Pairs	Point Number: _____ RMS: _____ H: _____ V: _____ Duration: _____ Point Number: _____ RMS: _____ H: _____ V: _____ Duration: _____
	(20 min.) Point Number: _____ Start Time: _____ <input type="checkbox"/> a.m. <input type="checkbox"/> p.m. End Time: _____ <input type="checkbox"/> a.m. <input type="checkbox"/> p.m. Point Number: _____ Start Time: _____ <input type="checkbox"/> a.m. <input type="checkbox"/> p.m. End Time: _____ <input type="checkbox"/> a.m. <input type="checkbox"/> p.m.
<input type="checkbox"/> Occupied	Pt. #/HT: _____ / _____ <input type="checkbox"/> BS Pt. #/HT _____ / _____ <input type="checkbox"/> FS Pt. #/HT _____ / _____
<input type="checkbox"/> Back Site	Distance: _____ Vertical Angle: _____ <input type="checkbox"/> Angle _____ 00°00'00"
<input type="checkbox"/> FS	Angle: _____ Vertical Angle: _____ Slope Distance: _____ Horizontal Distance: _____

TYPE OF LAND COVER

- NVA: OPEN Terrain
- VVA: GWC Terrain
- VVA: BLT Terrain
- VVA: Forested
- NVA: Urban Areas
- Ground Control Point (GCP- #)
- NGS Control

PICTURES

- Picture(s) of Area & Setup

POINT RE-CHECK

Date: 7/26/2018 Time: 9:28 a.m. p.m.

Re-Check Point ID: 240014

Description of Point:

SET MND "TRAV. PT LB 8011"

Sketch Area (NTS)

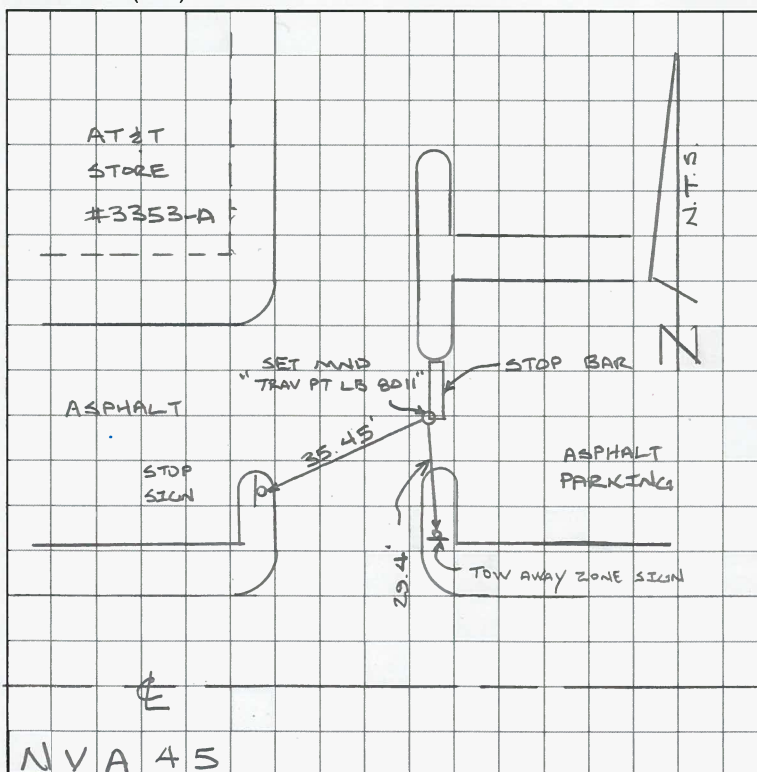

MOVED TO INTERIOR STOP BAR
DUE TO TRAFFIC CONCERNS

Date: 7/26/2018 Time: 8:32 a.m. p.m. Employee Name: SHAWN MATURO
 Job Name: USGS - FL Southeast QL1 LiDAR Project Point ID: 30007 40010 F 40011 T
 State: FL Latitude: 26° 00' 37.60235 + - Longitude: 80° 07' 03.33926 + -
 Address and/or Intersection: Z11 S. OCEAN DR. HOLLYWOOD, FL 33019

OBSERVATION METHOD

<input checked="" type="checkbox"/> VRS GPS	RMS: _____ H: <u>0.012</u> V: <u>0.018</u> Duration: <u>90 SECONDS</u>
<input type="checkbox"/> OPUS GPS	(20 min.) Start Time: _____ <input type="checkbox"/> a.m. <input type="checkbox"/> p.m. End Time: _____ <input type="checkbox"/> a.m. <input type="checkbox"/> p.m.
<input type="checkbox"/> Conventional Pairs	Point Number: _____ RMS: _____ H: _____ V: _____ Duration: _____ Point Number: _____ RMS: _____ H: _____ V: _____ Duration: _____
	(20 min.) Point Number: _____ Start Time: _____ <input type="checkbox"/> a.m. <input type="checkbox"/> p.m. End Time: _____ <input type="checkbox"/> a.m. <input type="checkbox"/> p.m. Point Number: _____ Start Time: _____ <input type="checkbox"/> a.m. <input type="checkbox"/> p.m. End Time: _____ <input type="checkbox"/> a.m. <input type="checkbox"/> p.m.
<input type="checkbox"/> Occupied	Pt. #/HT: _____ / _____ <input type="checkbox"/> BS Pt. #/HT _____ / _____ <input type="checkbox"/> FS Pt. #/HT _____ / _____
<input type="checkbox"/> Back Site	Distance: _____ Vertical Angle: _____ <input type="checkbox"/> Angle _____ 00°00'00"
<input type="checkbox"/> FS	Angle: _____ Vertical Angle: _____ Slope Distance: _____ Horizontal Distance: _____

TYPE OF LAND COVER

- NVA: OPEN Terrain
- VVA: GWC Terrain
- VVA: BLT Terrain
- VVA: Forested
- NVA: Urban Areas
- Ground Control Point (GCP- #)
- NGS Control

PICTURES

- Picture(s) of Area & Setup

POINT RE-CHECK

Date: 7/13/18 Time: 11:10 a.m. p.m.

Re-Check Point ID: 30035

Description of Point:

SET MND "TRAV. PT. LB 8011"
@ S.E. COR OF SOUTHERLY YELLOW STRIPE

Sketch Area (NTS)

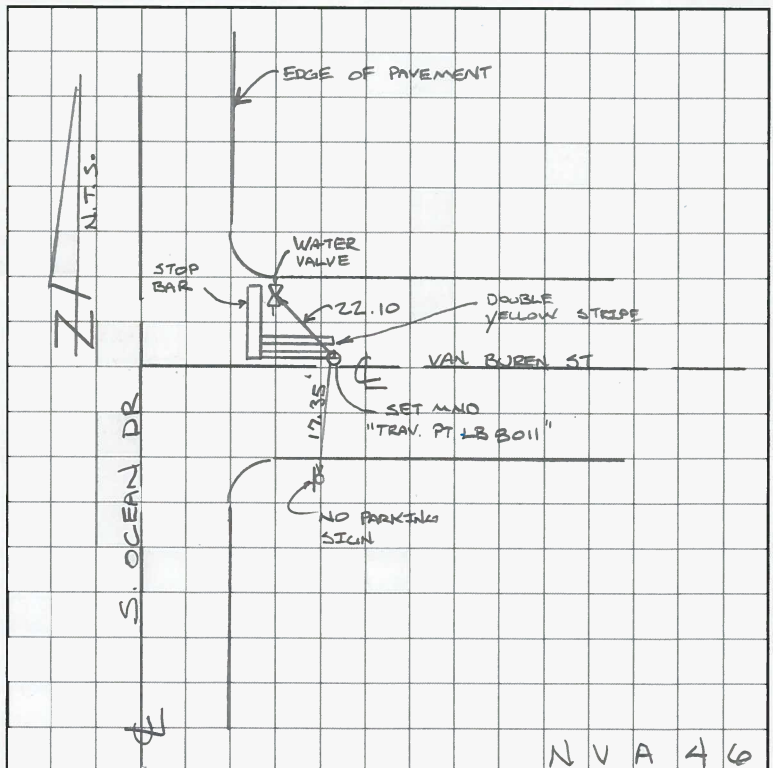

NVA 46

Date: 7/18/2018 Time: 9:15 a.m. p.m. Employee Name: SHAWN MATURO
 Job Name: USGS - FL Southeast QL1 LiDAR Project Point ID: 30029
 State: FL Latitude: 26° 05' 11.63811" + - Longitude: 80° 10' 38.19041" + -
 Address and/or Intersection: 2701 W. STATE ROAD 84 FORT LAUDERDALE, FL 33312

OBSERVATION METHOD

<input checked="" type="checkbox"/> VRS GPS	RMS: _____ H: <u>0.013</u> V: <u>0.025</u> Duration: <u>90 SECONDS</u>
<input type="checkbox"/> OPUS GPS	(20 min.) Start Time: _____ <input type="checkbox"/> a.m. <input type="checkbox"/> p.m. End Time: _____ <input type="checkbox"/> a.m. <input type="checkbox"/> p.m.
<input type="checkbox"/> Conventional Pairs	Point Number: _____ RMS: _____ H: _____ V: _____ Duration: _____ Point Number: _____ RMS: _____ H: _____ V: _____ Duration: _____
	(20 min.) Point Number: _____ Start Time: _____ <input type="checkbox"/> a.m. <input type="checkbox"/> p.m. End Time: _____ <input type="checkbox"/> a.m. <input type="checkbox"/> p.m. Point Number: _____ Start Time: _____ <input type="checkbox"/> a.m. <input type="checkbox"/> p.m. End Time: _____ <input type="checkbox"/> a.m. <input type="checkbox"/> p.m.
<input type="checkbox"/> Occupied	Pt. #/HT: _____ / _____ <input type="checkbox"/> BS Pt. #/HT _____ / _____ <input type="checkbox"/> FS Pt. #/HT _____ / _____
<input type="checkbox"/> Back Site	Distance: _____ Vertical Angle: _____ <input type="checkbox"/> Angle _____ 00°00'00"
<input type="checkbox"/> FS	Angle: _____ Vertical Angle: _____ Slope Distance: _____ Horizontal Distance: _____

TYPE OF LAND COVER

- NVA: OPEN Terrain
- VVA: GWC Terrain
- VVA: BLT Terrain
- VVA: Forested
- NVA: Urban Areas
- Ground Control Point (GCP- #)
- NGS Control

PICTURES

- Picture(s) of Area & Setup

POINT RE-CHECK

Date: 7/26/2018 Time: 10:37 a.m. p.m.

Re-Check Point ID: 40019

Description of Point:

SET MWD "TRAV. PT LB 8011"

Sketch Area (NTS)

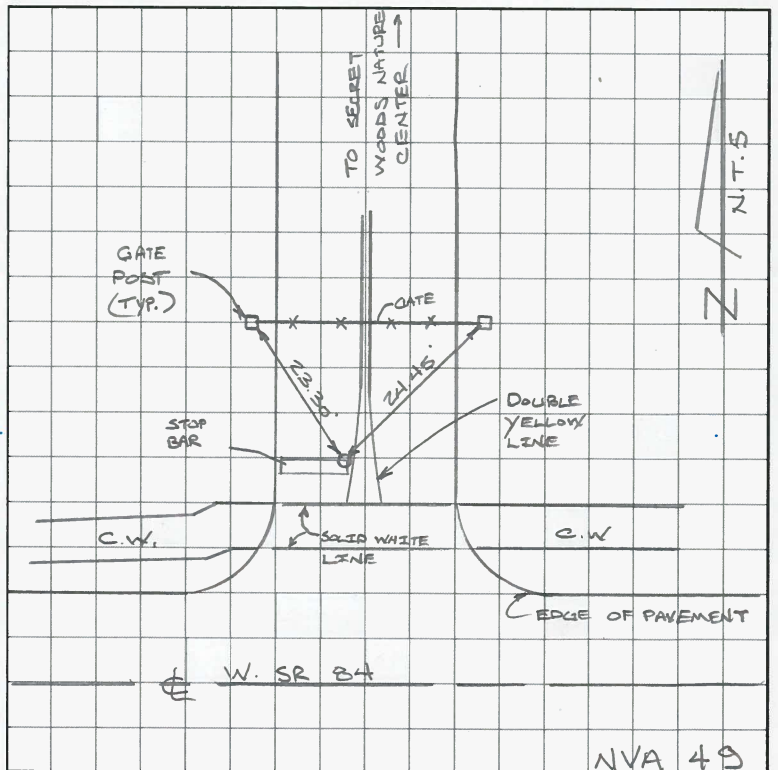

Date: 7/17/2018 Time: 12:39 a.m. p.m. Employee Name: SHAWN MATURO
 Job Name: USGS - FL Southeast QL1 LiDAR Project Point ID: 30018
 State: FL Latitude: 26°18'49.30908" + - Longitude: 80°04'57.48904" + -
 Address and/or Intersection: 1645 SE 3RD CT. DEERFIELD BEACH, FL 33441

OBSERVATION METHOD

<input checked="" type="checkbox"/> VRS GPS	RMS: _____ H: <u>0.010'</u> V: <u>0.019'</u> Duration: <u>90 SECONDS</u>
<input type="checkbox"/> OPUS GPS	(20 min.) Start Time: _____ <input type="checkbox"/> a.m. <input type="checkbox"/> p.m. End Time: _____ <input type="checkbox"/> a.m. <input type="checkbox"/> p.m.
<input type="checkbox"/> Conventional Pairs	Point Number: _____ RMS: _____ H: _____ V: _____ Duration: _____ Point Number: _____ RMS: _____ H: _____ V: _____ Duration: _____
	(20 min.) Point Number: _____ Start Time: _____ <input type="checkbox"/> a.m. <input type="checkbox"/> p.m. End Time: _____ <input type="checkbox"/> a.m. <input type="checkbox"/> p.m. Point Number: _____ Start Time: _____ <input type="checkbox"/> a.m. <input type="checkbox"/> p.m. End Time: _____ <input type="checkbox"/> a.m. <input type="checkbox"/> p.m.
<input type="checkbox"/> Occupied	Pt. #/HT: _____ / _____ <input type="checkbox"/> BS Pt. #/HT _____ / _____ <input type="checkbox"/> FS Pt. #/HT _____ / _____
<input type="checkbox"/> Back Site	Distance: _____ Vertical Angle: _____ <input type="checkbox"/> Angle _____ 00°00'00"
<input type="checkbox"/> FS	Angle: _____ Vertical Angle: _____ Slope Distance: _____ Horizontal Distance: _____

TYPE OF LAND COVER

- NVA: OPEN Terrain
- VVA: GWC Terrain
- VVA: BLT Terrain
- VVA: Forested
- NVA: Urban Areas
- Ground Control Point (GCP- #)
- NGS Control

PICTURES

- Picture(s) of Area & Setup .

POINT RE-CHECK

Date: 07/16/2018 Time: 2:23 a.m. p.m.

Re-Check Point ID: 40031

Description of Point:

SET MND "TRAV PT LB 8011"

Sketch Area (NTS)

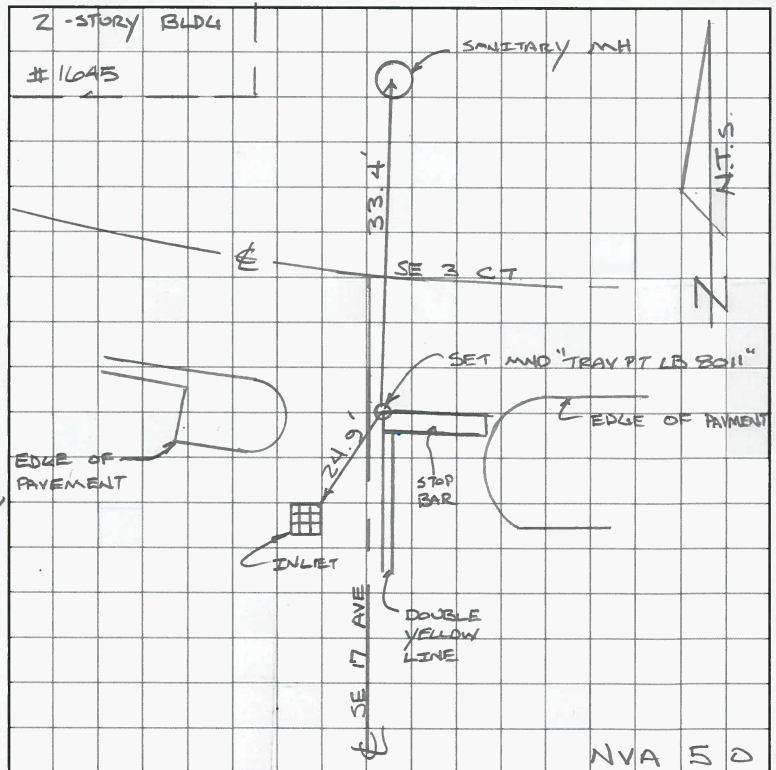

Date: 7/17/2018 Time: 1:30 a.m. p.m. Employee Name: SHAWN MATURO
 Job Name: USGS - FL Southeast QL1 LiDAR Project Point ID: 30019
 State: FL Latitude: 26°14'35.80905" + - Longitude: 80°06'02.94369" + -
 Address and/or Intersection: 1000 N. FEDERAL HWY. POMPANO BEACH, FL 33062

OBSERVATION METHOD

<input checked="" type="checkbox"/> VRS GPS	RMS: _____ H: <u>0.012</u> V: <u>0.019</u> Duration: <u>90 SECONDS</u>
<input type="checkbox"/> OPUS GPS	(20 min.) Start Time: _____ <input type="checkbox"/> a.m. <input type="checkbox"/> p.m. End Time: _____ <input type="checkbox"/> a.m. <input type="checkbox"/> p.m.
<input type="checkbox"/> Conventional Pairs	Point Number: _____ RMS: _____ H: _____ V: _____ Duration: _____ Point Number: _____ RMS: _____ H: _____ V: _____ Duration: _____
	(20 min.) Point Number: _____ Start Time: _____ <input type="checkbox"/> a.m. <input type="checkbox"/> p.m. End Time: _____ <input type="checkbox"/> a.m. <input type="checkbox"/> p.m. Point Number: _____ Start Time: _____ <input type="checkbox"/> a.m. <input type="checkbox"/> p.m. End Time: _____ <input type="checkbox"/> a.m. <input type="checkbox"/> p.m.
<input type="checkbox"/> Occupied	Pt. #/HT: _____ / _____ <input type="checkbox"/> BS Pt. #/HT _____ / _____ <input type="checkbox"/> FS Pt. #/HT _____ / _____
<input type="checkbox"/> Back Site	Distance: _____ Vertical Angle: _____ <input type="checkbox"/> Angle _____ 00°00'00"
<input type="checkbox"/> FS	Angle: _____ Vertical Angle: _____ Slope Distance: _____ Horizontal Distance: _____

TYPE OF LAND COVER

- NVA: OPEN Terrain
- VVA: GWC Terrain
- VVA: BLT Terrain
- VVA: Forested
- NVA: Urban Areas
- Ground Control Point (GCP- #)
- NGS Control

PICTURES

- Picture(s) of Area & Setup

POINT RE-CHECK

Date: 07/26/2018 Time: 11:07 a.m. p.m.

Re-Check Point ID: 40020

Description of Point:

SET MND "TRAV PT LB 8011"

Sketch Area (NTS)

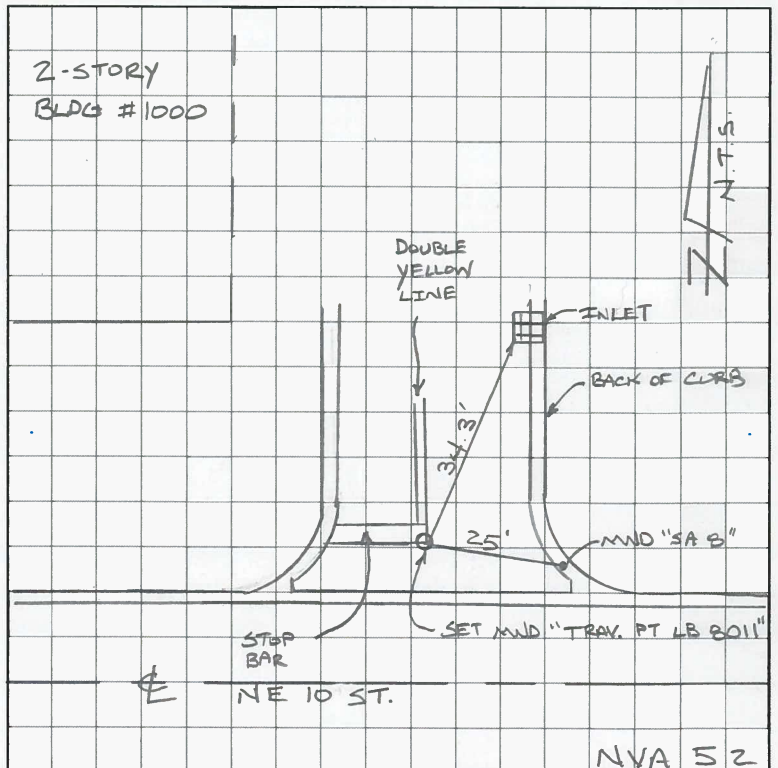

Date: 7/17/2018 Time: 2:29 a.m. p.m. Employee Name: SHAWN MATURO
 Job Name: USGS - FL Southeast QL1 LiDAR Project Point ID: 30020
 State: FL Latitude: 26°10'21.76560" + - Longitude: 80°06'01.69157 + -
 Address and/or Intersection: 3333 NE 36th ST. FORT LAUDERDALE, FL 33308

OBSERVATION METHOD

<input checked="" type="checkbox"/> VRS GPS	RMS: _____ H: <u>0.012'</u> V: <u>0.021</u> Duration: <u>90 SECONDS</u>
<input type="checkbox"/> OPUS GPS	(20 min.) Start Time: _____ <input type="checkbox"/> a.m. <input type="checkbox"/> p.m. End Time: _____ <input type="checkbox"/> a.m. <input type="checkbox"/> p.m.
<input type="checkbox"/> Conventional Pairs	Point Number: _____ RMS: _____ H: _____ V: _____ Duration: _____ Point Number: _____ RMS: _____ H: _____ V: _____ Duration: _____
	(20 min.) Point Number: _____ Start Time: _____ <input type="checkbox"/> a.m. <input type="checkbox"/> p.m. End Time: _____ <input type="checkbox"/> a.m. <input type="checkbox"/> p.m. Point Number: _____ Start Time: _____ <input type="checkbox"/> a.m. <input type="checkbox"/> p.m. End Time: _____ <input type="checkbox"/> a.m. <input type="checkbox"/> p.m.
<input type="checkbox"/> Occupied	Pt. #/HT: _____ / _____ <input type="checkbox"/> BS Pt. #/HT _____ / _____ <input type="checkbox"/> FS Pt. #/HT _____ / _____
<input type="checkbox"/> Back Site	Distance: _____ Vertical Angle: _____ <input type="checkbox"/> Angle _____ 00°00'00"
<input type="checkbox"/> FS	Angle: _____ Vertical Angle: _____ Slope Distance: _____ Horizontal Distance: _____

TYPE OF LAND COVER

- NVA: OPEN Terrain
- VVA: GWC Terrain
- VVA: BLT Terrain
- VVA: Forested
- NVA: Urban Areas
- Ground Control Point (GCP- #)
- NGS Control

PICTURES

- Picture(s) of Area & Setup

POINT RE-CHECK

Date: 7/19/2018 Time: 1:25 a.m. p.m.

Re-Check Point ID: 31008

Description of Point:

SET MND "TRAV PT LB 8011"

Sketch Area (NTS)

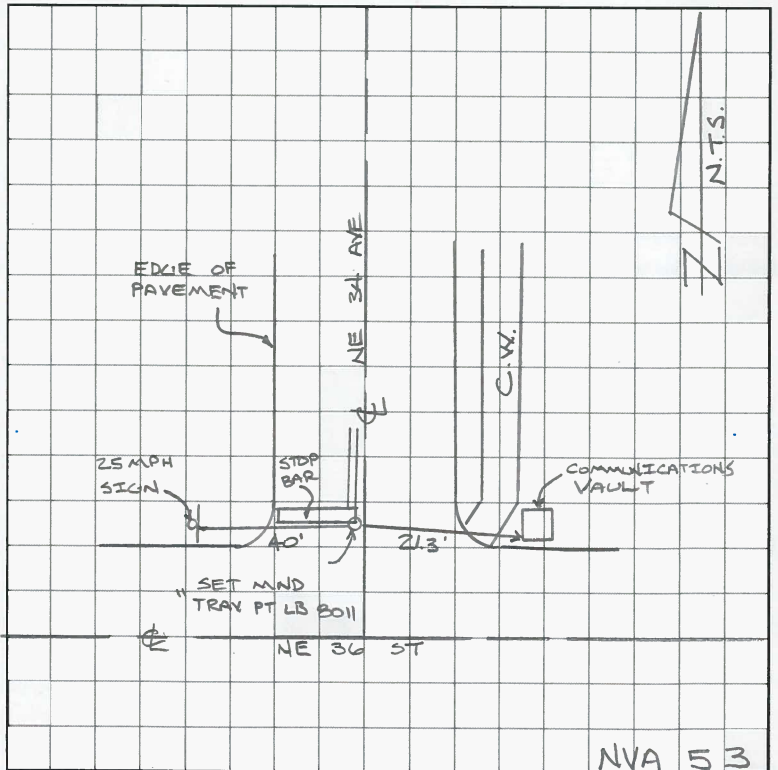

NVA 53

31005 F

Date: 7/17/2018 Time: 9:26 a.m. p.m. Employee Name: SHAWN MATURO
 Job Name: USGS - FL Southeast QL1 LiDAR Project Point ID: 30013
 State: FL Latitude: 26° 12' 33.18038" + - Longitude: 80° 10' 48.56274 + -
 Address and/or Intersection: 450' ± EAST OF INTERSECTION OF W. McNAB RD & CYPRESS BLVD.

OBSERVATION METHOD

<input checked="" type="checkbox"/> VRS GPS	RMS: _____ H: <u>0.007'</u> V: <u>0.011'</u> Duration: <u>90 SECONDS</u>
<input type="checkbox"/> OPUS GPS	(20 min.) Start Time: _____ <input type="checkbox"/> a.m. <input type="checkbox"/> p.m. End Time: _____ <input type="checkbox"/> a.m. <input type="checkbox"/> p.m.
<input type="checkbox"/> Conventional Pairs	Point Number: _____ RMS: _____ H: _____ V: _____ Duration: _____ Point Number: _____ RMS: _____ H: _____ V: _____ Duration: _____
<input type="checkbox"/> Occupied	(20 min.) Point Number: _____ Start Time: _____ <input type="checkbox"/> a.m. <input type="checkbox"/> p.m. End Time: _____ <input type="checkbox"/> a.m. <input type="checkbox"/> p.m. Point Number: _____ Start Time: _____ <input type="checkbox"/> a.m. <input type="checkbox"/> p.m. End Time: _____ <input type="checkbox"/> a.m. <input type="checkbox"/> p.m.
<input type="checkbox"/> Back Site	Pt. #/HT: _____ / _____ <input type="checkbox"/> BS Pt. #/HT _____ / _____ <input type="checkbox"/> FS Pt. #/HT _____ / _____ Distance: _____ Vertical Angle: _____ <input type="checkbox"/> Angle _____ 00°00'00"
<input type="checkbox"/> FS	Angle: _____ Vertical Angle: _____ Slope Distance: _____ Horizontal Distance: _____

TYPE OF LAND COVER

- NVA: OPEN Terrain
- VVA: GWC Terrain
- VVA: BLT Terrain
- VVA: Forested
- NVA: Urban Areas
- Ground Control Point (GCP - #)
- NGS Control

PICTURES

- Picture(s) of Area & Setup

POINT RE-CHECK

Date: 7/19/2018 Time: 9:34 a.m. p.m.

Re-Check Point ID: 31004

Description of Point:

SET MND "TRAV PT LB 8011" @ N.W. CORNER OF NORTHERLY SOLID STRIPE

Sketch Area (NTS)

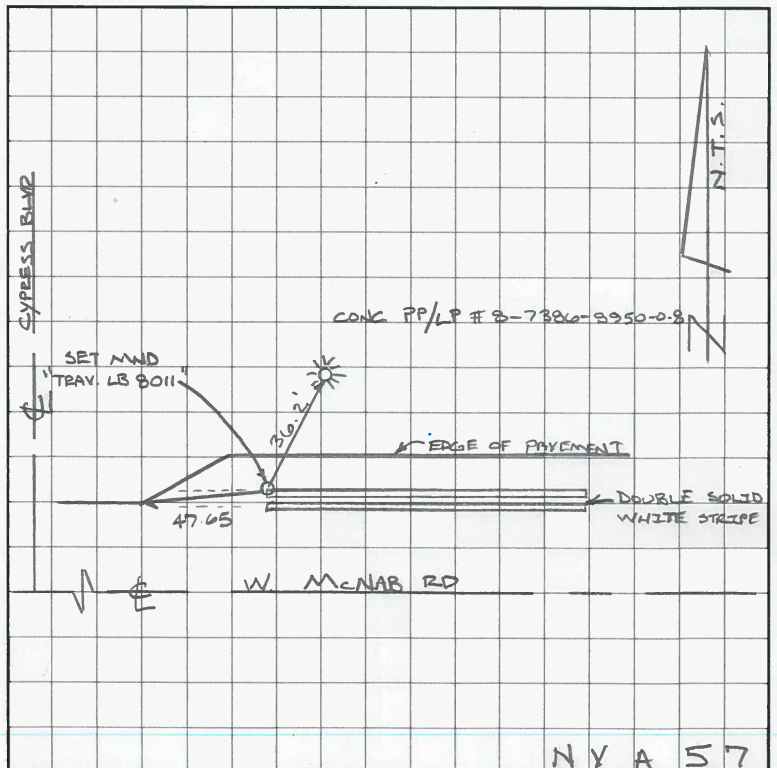

Date: 7/17/18 Time: 3:25 a.m. p.m. Employee Name: SHAWN MATURO
 Job Name: USGS - FL Southeast QL1 LiDAR Project Point ID: 30021
 State: FL Latitude: 26°08'21.00369" + - Longitude: 80°09'17.52713" + -
 Address and/or Intersection: N.E. CORNER OF NW 9th TERR. & CHATEAU PARK DR.

OBSERVATION METHOD

<input checked="" type="checkbox"/> VRS GPS	RMS: _____ H: <u>0.010'</u> V: <u>0.025'</u> Duration: <u>30 SECONDS</u>
<input type="checkbox"/> OPUS GPS	(20 min.) Start Time: _____ <input type="checkbox"/> a.m. <input type="checkbox"/> p.m. End Time: _____ <input type="checkbox"/> a.m. <input type="checkbox"/> p.m.
<input type="checkbox"/> Conventional Pairs	Point Number: _____ RMS: _____ H: _____ V: _____ Duration: _____ Point Number: _____ RMS: _____ H: _____ V: _____ Duration: _____
	(20 min.) Point Number: _____ Start Time: _____ <input type="checkbox"/> a.m. <input type="checkbox"/> p.m. End Time: _____ <input type="checkbox"/> a.m. <input type="checkbox"/> p.m. Point Number: _____ Start Time: _____ <input type="checkbox"/> a.m. <input type="checkbox"/> p.m. End Time: _____ <input type="checkbox"/> a.m. <input type="checkbox"/> p.m.
<input type="checkbox"/> Occupied	Pt. #/HT: _____ / _____ <input type="checkbox"/> BS Pt. #/HT _____ / _____ <input type="checkbox"/> FS Pt. #/HT _____ / _____
<input type="checkbox"/> Back Site	Distance: _____ Vertical Angle: _____ <input type="checkbox"/> Angle _____ 00°00'00"
<input type="checkbox"/> FS	Angle: _____ Vertical Angle: _____ Slope Distance: _____ Horizontal Distance: _____

TYPE OF LAND COVER

- NVA: OPEN Terrain
- VVA: GWC Terrain
- VVA: BLT Terrain
- VVA: Forested
- NVA: Urban Areas
- Ground Control Point (GCP- #)
- NGS Control

PICTURES

- Picture(s) of Area & Setup

POINT RE-CHECK

Date: 7/26/2018 Time: 11:41 a.m. p.m.

Re-Check Point ID: 40023

Description of Point:

SET 5/8" IRC "TRAV. PT. LB 8011"

Sketch Area (NTS)

