

Block_3_IA North Central_2020_D20 Lidar 2020 Final Report

Report Produced for U.S. Geological Survey

Task Order: 140G0220F007

Report Date 05/12/2021

Submitted From:

Aerial Services, Inc.

6315 Chancellor Dr.

Cedar Falls, IA 50613

319.277.0436

Submitted to:

U.S. Geological Survey

1400 Independence Road

Rolla, MO 65401

573.308.3810

Contents

Overview	5
Project team.....	6
Survey area	6
Date of survey	6
Coordinate reference system	7
Lidar vertical accuracy.....	7
Project deliverables.....	8
Project tiling footprint.....	8
Project Area Elevation Model	9
Aerial Surveys International, LLC LiDAR Acquisition Details and System parameters	10
Lidar System parameters	11
Calibration Report	12
Acquisition Control	12
Airborne GPS Kinematic.....	12
Generation and Calibration of Laser Points (raw data)	12
Boresight and Relative Accuracy	18
Final Calibration Verification	19
Between Swath Relative Accuracy (DZ Orthos)	22
Within Swath Relative Accuracy (Intrawath)	23
Horizontal Alignment/Calibration Check (Rooftops/Planar Surface Profiles)	24
SurvTech Solutions LiDAR Acquisition Details and System Parameters for Iowa North Central	25
Lidar System parameters	26
Calibration Report	27
Acquisition Control	27
Airborne GPS Kinematic.....	27
Generation and Calibration of Laser Points (raw data)	27
Boresight and Relative Accuracy	34
Final Calibration Verification	35
LiDAR Quality Control Reporting	38
Overview	38
Between Swath Relative Accuracy (DZ Orthos):	40

Within Swath Relative Accuracy (Intraswath):	40
Horizontal Alignment/Calibration Check (Rooftops/Planar Surface Profiles):	41
DATA CLASSIFICATION AND EDITING	43
LiDAR Qualitative Assessment	45
VISUAL REVIEW	45
Data Voids	45
Bridge Removal Artifacts.....	46
Culverts	47
Dirt Mounds	48
Flightline Ridges	49
Dam and Lock system	50
FORMATTING	50
LiDAR Positional Accuracy	51
BACKGROUND	51
SURVEY VERTICAL ACCURACY CHECKPOINTS	51
VERTICAL ACCURACY TEST PROCEDURES	60
VERTICAL ACCURACY RESULTS.....	61
HORIZONTAL ACCURACY TEST PROCEDURES	61
Breakline Production methodology	62
Breakline Qualitative Assessment.....	62
Feature Definition	62
Inland Streams and Rivers.....	62
Inland Ponds and Lakes.....	62
Islands	62
Bridge Breaklines	62
Intensity Imagery Production & Qualitative Assessment	63
INTENSITY PRODUCTION METHODOLOGY	63
INTENSITY QUALITATIVE ASSESSMENT	63
DEM Production & Qualitative Assessment	64
DEM PRODUCTION METHODOLOGY	64
DEM QUALITATIVE ASSESSMENT.....	64
DEM VERTICAL ACCURACY RESULTS	65

Appendix A: List of Delivered LAS File..... 66
Appendix B: Aerial Surveys International, LLC Mission GPS and IMU Processing Report 173
Appendix C: SurvTech Solutions Mission GPS and IMU Processing Report 201

Overview

This task order is for a spring/summer 2020 leaf-off lidar survey to be collected over a primary Defined Project Area (DPA) in the state of Iowa of approximately 19,737 square miles, including the counties of: Boone, Buena Vista, Butler, Calhoun, Carroll, Cerro Gordo, Clay,, Dallas, Dickinson, Emmet, Floyd, Franklin, Greene, Grundy, Guthrie, Hamilton, Hancock, Hardin, Howard, Humboldt, Jasper, Kossuth, Marshall, Mitchell, Osceola, Palo Alto, Pocahontas, Polk, Sac, Story, Tama, Webster, Winnebago, Worth and Wright. This project will support the National Resources Conservation Service (NRCS) high resolution elevation enterprise program, the Iowa Department of Agriculture and Land Stewardship (IDALS) Iowa Flood Plain program, and the 3DEP mission. Block 3 of North Central Iowa was planned for the acquisition, processing, and derivative products of lidar data to be collected at an QL2 aggregate nominal pules spacing (ANPS) of ≤ 0.71 meters. Approximately 6132 square miles of Block 3 referred to as Block_2_IA North Central_2020_D20 Lidar 2019 was acquired in the spring of 2020 with one flight flown in the spring of 2021. Block 3 Iowa North Central project area consists of 10 Iowa counties; Carroll, Greene, Guthrie, Boone, Dallas, Story, Polk, Marshal, Jasper, and Tama. The condition of the ground was good during the collection of the survey.

Acquisition of the IA North Central DPA was broken out to three subcontractors in the following manner.

Contractor	Number of Flight Days	Square Miles Flown
Aerial Surveys, International	15	~12,411
SurvTech Solutions	4	~2,889
TAC	13	~4,437

Table 1: Subcontractor Days of Flight and Square Miles Flown

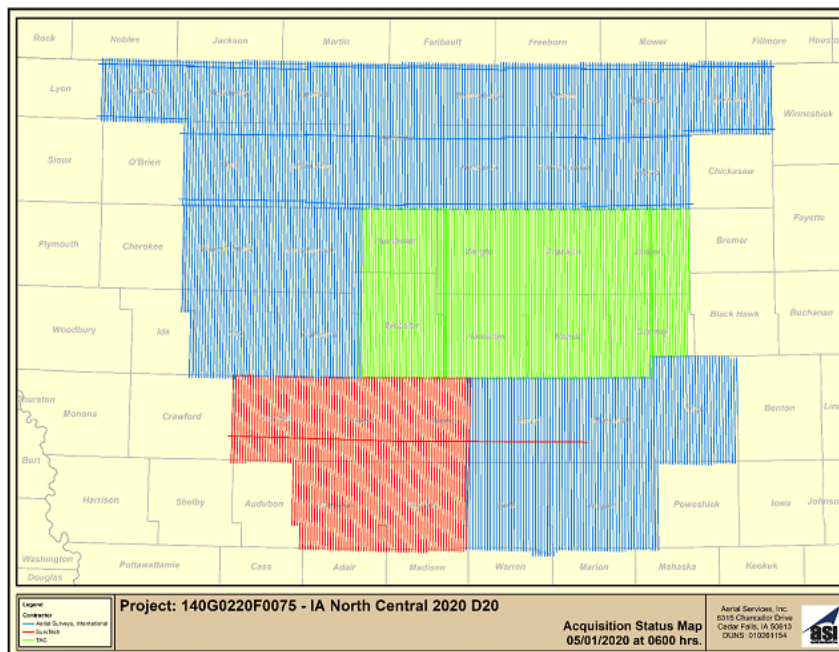

Figure 1: Iowa North Central DPA Subcontractor Breakout

The LiDAR data for Block 3 Iowa North Central was processed and classified according to project specifications. Detailed breaklines, bare earth Digital Elevation Models (DEMs), and Intensity Images were produced for the Block 3 Project area. Data was formatted into tiles with each tile covering an area of 1000 meters by 1000 meters. A total of 16,106 LAS files, 16,105 DEMs, and 16,105 Intensity Images were produced for the project, encompassing the Block 3 Project area of approximately 6132 square miles and formatted into 16,106 total tiles. Block w4140n4593 is a sliver tile containing 2 LAS points. Block w4140n4593 is less than 1 meter at its widest part, therefore no DEM, or DSM could be produced for this Block.

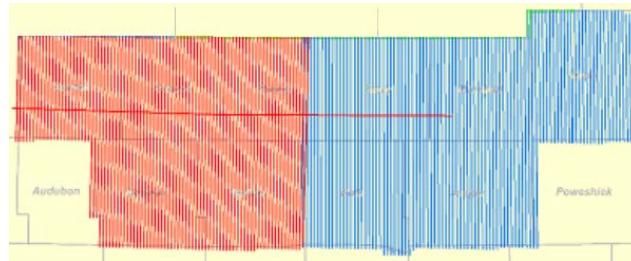

Figure 2: Block 3 Iowa North Central Breakout

Project team

Aerial Services, Inc. (ASI) served as the prime contractor for this project. In addition to project management, ASI was responsible for LAS filtration of the entire Block 3 Project area. ASI also preformed bare earth cleanup of 3243 square miles of the Block 3 Project area. ASI produced the LiDAR products; Digital Elevation Model (DEM) production, Intensity Image production, and quality assurance for the entire Project area. Subcontractor: Aerial Surveys International, LLC (ASU) was responsible for LiDAR acquisition and calibration of approximately 3243 square mile area of the Block 3 Project area. Subcontractor: Michael Baker International collected hydro for 3243 square miles of the Block 3 Project area. Subcontractor: SurvTech Solutions was responsible for LiDAR acquisition and calibration of approximately 2889 square mile area of the Block 3 Project area. SurvTech also preformed ground edit and hydro collection for that area. All follow-on processing was completed by the prime contractor.

Prairie Engineers completed ground surveying for the project and delivered surveyed checkpoints. Prairie Engineers was to acquire surveyed checkpoints for the project to use in independent testing of vertical accuracy of the LiDAR-derived surface model. Please see SURVEY REPORT to view the separate Survey Report that was provided for this portion of the project.

Survey area

The project area addressed by this report falls within the Block 3 Iowa North Central project area consists of 10 Iowa counties; Carroll, Greene, Guthrie, Boone, Dallas, Story, Polk, Marshal, Jasper, and Tama.

Date of survey

LiDAR acquisition for Block 3 Iowa North Central was conducted between the dates of April 16, 2020 to April 27, 2020.

Coordinate reference system

Data produced for the project was delivered in the following reference system.

Horizontal Datum: The horizontal datum for the project is North American Datum of 1983 with the 2011 Adjustment (NAD 83 (2011)).

Vertical Datum: The Vertical datum for the project is North American Vertical Datum of 1988 (NAVD88).

Coordinate System: Universal Transverse Mercator (UTM) Zone 15 North.

Units: Horizontal units are in meters, Vertical units are in meters.

Geoid Model: Geoid12B

Lidar vertical accuracy

For the Block 3 IA North Central project, the tested RMSEz of the classified LiDAR data for checkpoints in non-vegetated terrain equaled 0.041 meters compared with the 10 cm specification: The 95% confidence value of NVA of the classified LiDAR data computed using $RMSEz \times 1.96$ and was found to equal 0.081 meters compared with the 0.196 meter specification.

For the Block 3 IA North Central project, the tested VVA of the classified LiDAR data computed using the 95th percentile was equal to 0.086 meters, compared with the 0.294 meter specification.

This project must meet Non-vegetated Vertical Accuracy (NVA) ≤ 0.0196 meters (19.6 cm) at the 95% confidence level based on $RMSEz \leq 0.100$ meters (10 cm) $\times 1.9600$.

100 % of Totals	# of Points	RMSEz NVA (m)	NVA-Non-vegetated Vertical Accuracy ((RMSEz x 1.9600) m)	Mean (m)	Median (m)	Skew	Std Dev (m)	Min (m)	Max (m)	Kurtosis
NVA	105	0.041	0.081	-0.010	-0.010	0.832	0.040	-0.130	0.19	5.664

Table 2: Block 3 IA North Central Non-vegetated Vertical Accuracy (NVA) results.

NVA was run on the unclassified point cloud which met the Non-Vegetated Accuracy (NVA) of ≤ 19.6 cm at the 95% confidence level based on $RMSEz \leq 10$ cm $\times 1.9600$.

100 % of Totals	# of Points	RMSEz NVA (m)	NVA-Non-vegetated Vertical Accuracy ((RMSEz x 1.9600) m)	Mean (m)	Median (m)	Skew	Std Dev (m)	Min (m)	Max (m)	Kurtosis
NVA	103	0.04	0.079	-.008	-0.10	1.112	0.040	-0.120	0.190	6.233

Table 3: Block 3 IA North Central unclassified Calibrated Vertical Accuracy NVA results.

Additional accuracy information and statistics for the classified LiDAR data, raw swath data, and bare earth DEM data can be found in following sections of this report.

Project deliverables

The deliverables for the project are listed below.

- Classified Point Cloud Data (Tiled)
- Bare Earth Surface (Raster DEM – IMG format)
- Intensity Images (8-bit gray scale, tiled, GeoTIFF format)
- Breakline Data (File GDB)
- Independent Survey Checkpoint Data (File GDB)
- Calibration Points (File GDB)
- Metadata
- Maximum surface height raster
- Swath separation Images
- Project Report (Acquisition, Processing, QC)
- Project Extent (Included in breakline GDB)
- Swaths Extents (File GDB)
- Tile Index (included in breakline GDB)

Project tiling footprint

16,106 tiles, 16,106 LAS files, 16,105 DEM tiles, 16,106 Intensity Image tiles were delivered for the project. Each tile's extent is 1000 meter by 1000 meter. (See Appendix A for a complete listing of delivered tiles.)

Block 3 IA North Central project

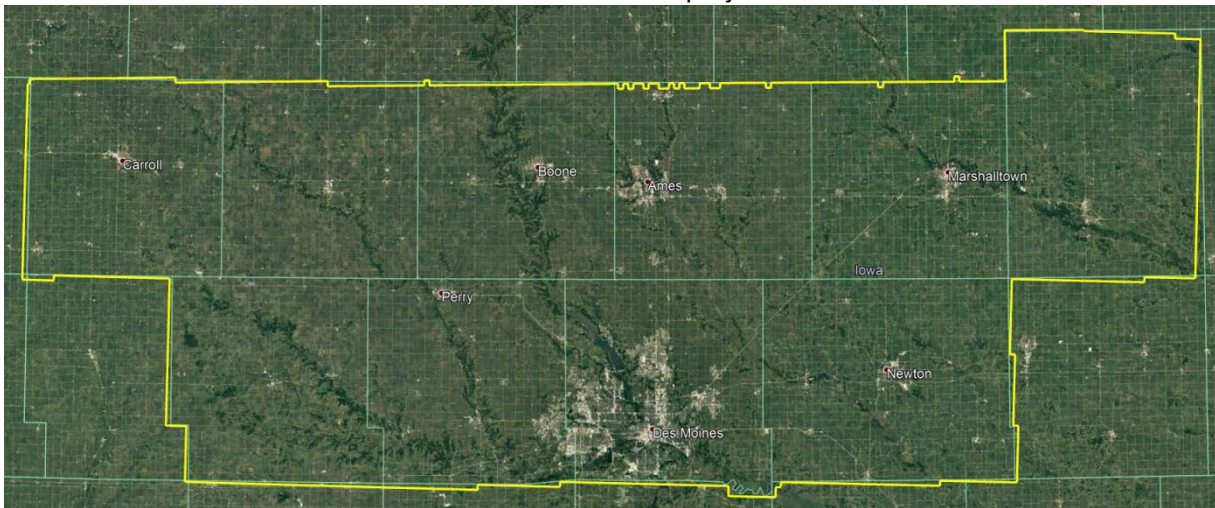

Figure 3: Block 3 IA North Central project Area of Interest

Project Area Elevation Model

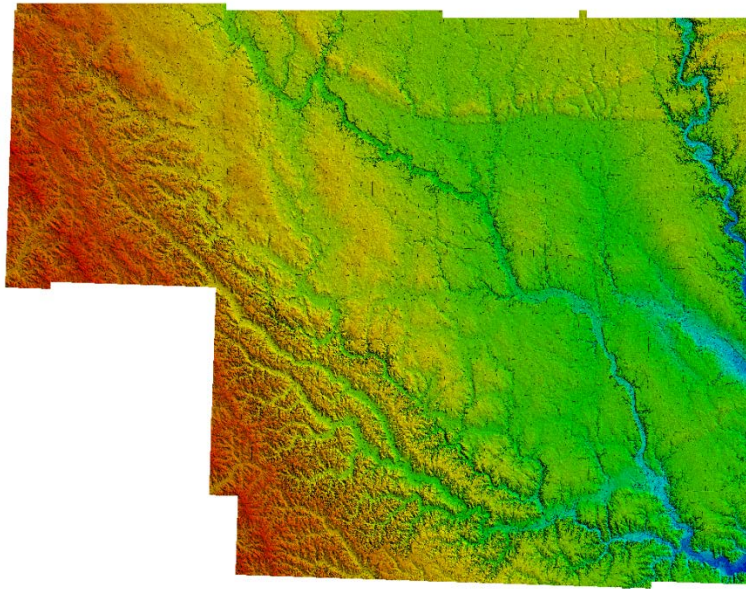

Figure 4: Western section of Block 3 IA North Central project Elevation DEM

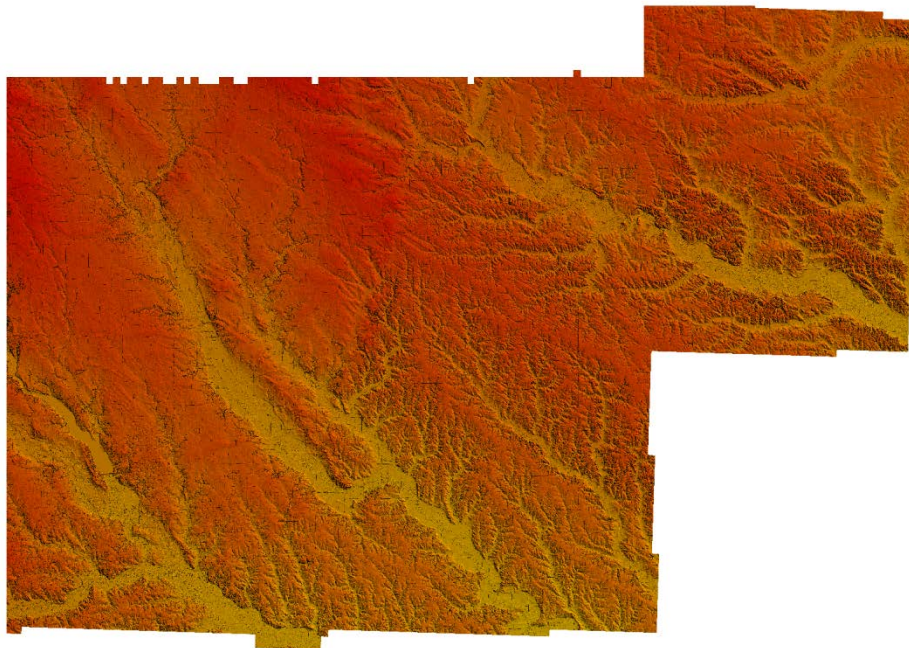

Figure 5: Eastern section of Block 3 IA North Central project Elevation DEM

Aerial Surveys International, LLC LiDAR Acquisition Details and System parameters

Aerial Surveys, International (ASU) served as Sub Contractor for the Block 3 IA North Central project area and preformed the LiDAR Acquisition and Calibration for Iowa counties; Story, Marshall, Jasper the majority of Polk and approximately ¼ of Boone .

The following image is of the Planned Flight Line Overview for the 13 counties of Block 3 IA North Central project area.

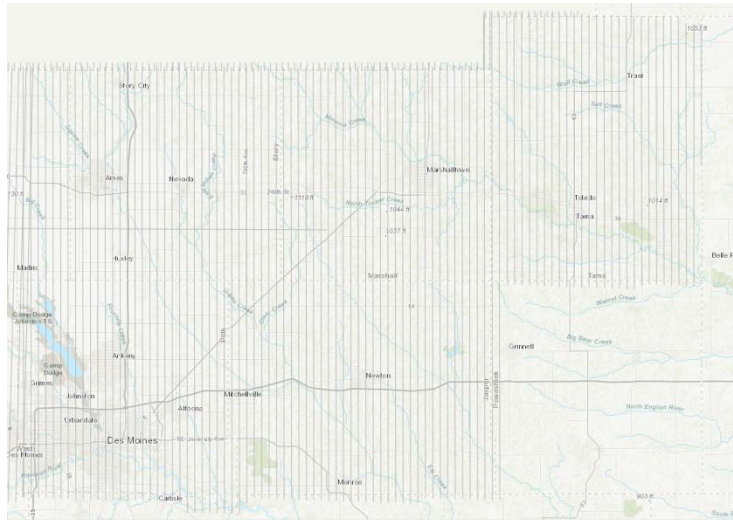

Figure 6: ASU Block 3 IA North Central planned flight line overview

Aerial Surveys International, LLC planned 380 passes for the entire IA North Central project area as well as a series of cross flightlines for quality control during processing and are not included in delivery. Of the 380 passes Aerial Surveys International, LLC collected 103 passes for the Block 3 IA North Central project area. In order to reduce any margin for error in the flight plan, Aerial Surveys International, LLC followed FEMA’s Appendix A guidelines for flight planning and, at a minimum, includes the following criteria:

- A digital flight line layout using FMC Flight Management Suite flight design software for direct integration into the aircraft flight navigation system.
- Planned flight lines; flight line numbers; and coverage area.
- Lidar coverage extended beyond all project borders to ensure necessary over-edge coverage appropriate for specific task order deliverables. A buffered AOI was provided by ASI.
- All airspace was coordinated and any controlled or restricted areas were pre coordinated and approval granted from the airspace owner.

Lidar System parameters

Aerial Surveys International, LLC operated a Cessna 310 (Registration N7516Q) and a Cessna 402 (Registration N2JJ), both equipped with an Optech Galaxy Prime LiDAR system during the collection of this task order. Data was acquired between April 16, 2020 and April 27, 2020.

Item	Parameter
System	Optech Prime
Maximum Number of Returns per Pulse	7
Nominal Pulse Spacing (single swath), (m)	0.67
Nominal Pulse Density (single swath) (ppsm), (m)	2.21
Aggregate NPS (m) (if ANPS was designed to be met through single coverage, ANPS and NPS will be equal)	0.67
Aggregate NPD (m) (if ANPD was designed to be met through single coverage, ANPD and NPD will be equal)	2.21
Altitude (AGL meters)	2300
Approx. Flight Speed (knots)	160
Total Sensor Scan Angle (degrees)	46
Scan Rate (hz)	63
Scanner Pulse Rate (kHz)	400
Did the Sensor Operate with Multiple Pulses in The Air? (MPiA) (yes/no)	Yes
Beam Divergence (mRADs)	0.25 (1/e)
Nominal Swath Width on the Ground (m)	1953
Swath Overlap (%)	30
Computed Down Track spacing (m) per beam	0.69
Computed Cross Track Spacing (m) per beam	0.69

Table 4: ASU Lidar System Parameters

Calibration Report

Acquisition Control

Aerial Surveys International, LLC (ASU) conducted the survey using Applanix PPRTX for processing the GPS/IMU data. Trimble CenterPoint® RTX™ is a proprietary GPS, GLONASS, BeiDou, and QZSS enabled technology that provides high-accuracy GNSS positioning worldwide without the use of traditional local base stations or a VRS network. By combining real-time data from a global reference station infrastructure with innovative positioning and compression algorithms, Trimble RTX technology computes centimeter-level positions based on satellite orbit and clock information.

Airborne GPS Kinematic

Airborne GPS data was processed using POSpac MMS 8.4 GNSS-aided inertial post-processing software suite. Flights were flown with a minimum of 6 satellites in view (13° above the horizon) and with a PDOP of better than 4.

For all flights, the GPS data can be classified as excellent, with GPS residuals of 3 cm average or better but no larger than 10 cm being recorded. GPS processing reports for each mission are included in Appendix B.

Generation and Calibration of Laser Points (raw data)

The initial step of calibration is to verify availability and status of all needed GPS and Laser data against field notes and compile any data if not complete.

Subsequently the mission points are output using LMS Pro, initially with default values from LMS Pro or the last mission calibrated for the system. The initial point generation for each mission calibration is verified within Microstation/Terrascan for calibration errors. If a calibration error greater than specification is observed within the mission, the roll, pitch, and scanner scale corrections that need to be applied are calculated. The missions with the new calibration values are regenerated and validated internally once again to ensure quality.

Data collected by the lidar unit is reviewed for completeness, acceptable point density and to make sure all data is captured without errors or corrupted values. In addition, all GPS, aircraft trajectory, mission information, and ground control files are reviewed and logged into a database.

On a project level, a supplementary coverage check is carried out to ensure no data voids unreported by Field Operations are present.

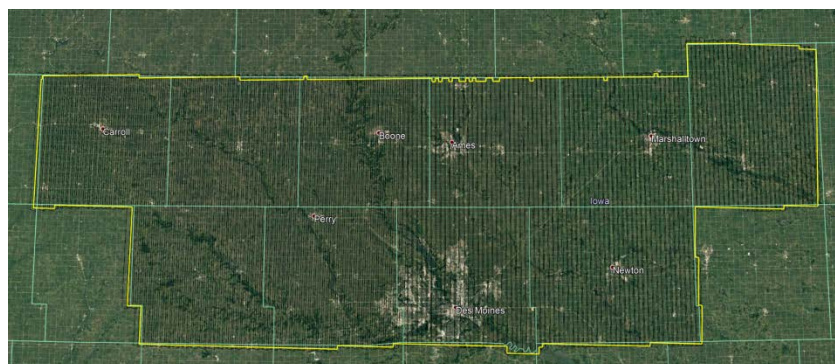

Figure 7: Block 3 IA North Central project Lidar swath coverage.

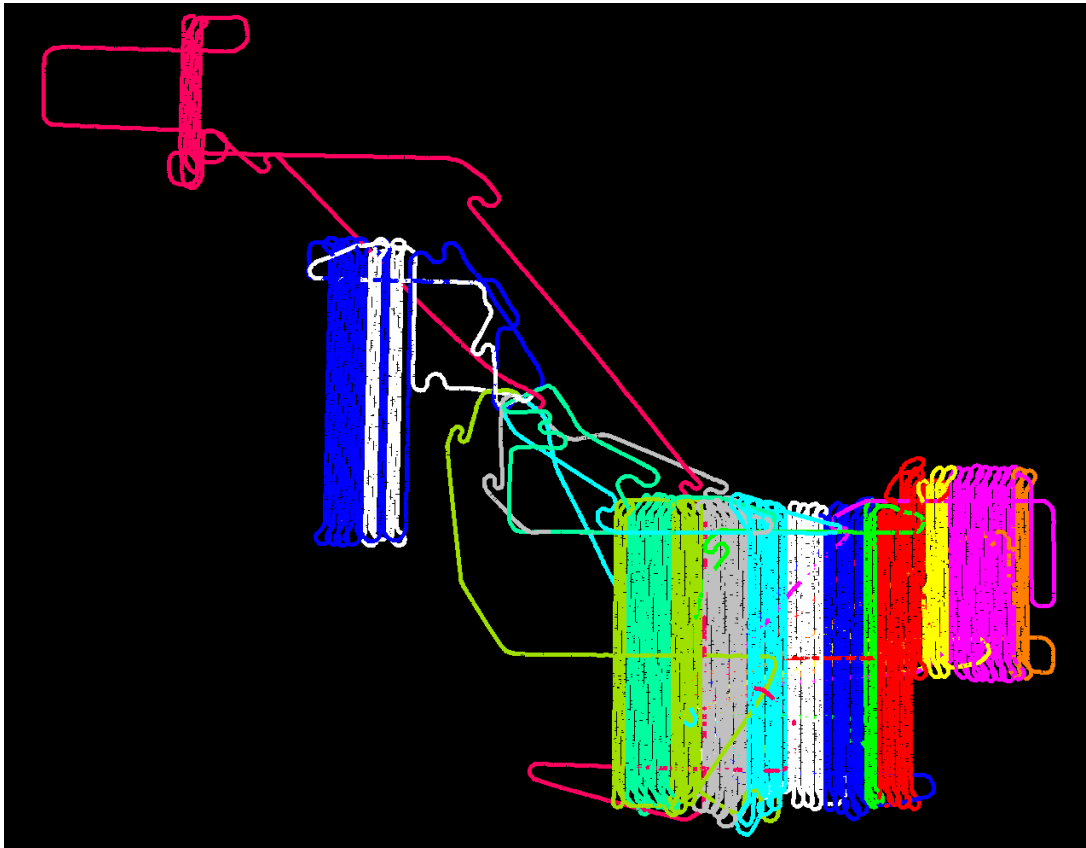

Figure 8: ASBlock 3 IA North Central project Combined project SBET



Figure 9: shows the combined trajectory of the flightlines by mission over Block 3 IA North Central project area.

The table below is a listing of Flightlines and corresponding, Lift_ID, Date, Point Source ID, Scanner, and adjusted GPS Start and End times.

Name	Lift_ID	Date	PT Source ID	Scanner	Start Time	End Time
20200418_152710	20200418_F1_SN386	2020-04-18	1100	project	271258830.3	271259868.7
20200418_154836	20200418_F1_SN386	2020-04-18	1101	project	271260116	271261188.9
20200418_161001	20200418_F1_SN386	2020-04-18	1102	project	271261401.1	271262454.8
20200418_163133	20200418_F1_SN386	2020-04-18	1103	project	271262692.6	271263722.9
20200418_165230	20200418_F1_SN386	2020-04-18	1104	project	271263950	271265048.6
20200418_171503	20200418_F1_SN386	2020-04-18	1105	project	271265303.4	271266342.5
20200418_173629	20200418_F1_SN386	2020-04-18	1106	project	271266589.1	271267692.7
20200418_175843	20200418_F1_SN386	2020-04-18	1107	project	271267922.9	271268943.3
20200418_181943	20200418_F1_SN386	2020-04-18	1108	project	271269183.3	271270278.1
20200418_184324	20200418_F1_SN386	2020-04-18	1109	project	271270604.1	271271630.5
20200419_151813	20200419_F1_SN386	2020-04-19	1113	project	271344693	271345698.6
20200419_153946	20200419_F1_SN386	2020-04-19	1114	project	271345986.5	271347114.7
20200419_160137	20200419_F1_SN386	2020-04-19	1115	project	271347297.3	271348291.5
20200419_162246	20200419_F1_SN386	2020-04-19	1116	project	271348565.8	271349671.7
20200419_164421	20200419_F1_SN386	2020-04-19	1117	project	271349861.4	271350876.2
20200419_170439	20200419_F1_SN386	2020-04-19	1118	project	271351079.4	271352175.7
20200419_172626	20200419_F1_SN386	2020-04-19	1119	project	271352386.2	271353400.6
20200419_193140	20200419_F2_SN386	2020-04-19	1120	project	271359899.7	271360992.9
20200420_014333	20200420_F1_SN386	2020-04-20	1127	project	271382212.5	271383370.7
20200420_020624	20200420_F1_SN386	2020-04-20	1128	project	271383583.9	271384597.8
20200420_022746	20200420_F1_SN386	2020-04-20	1129	project	271384866.1	271386010.8
20200420_025011	20200420_F1_SN386	2020-04-20	1130	project	271386211	271387238.1
20200420_031140	20200420_F1_SN386	2020-04-20	1131	project	271387500.2	271388651.4

20200420_033427	20200420_F1_SN386	2020-04-20	1132	project	271388867.2	271389901.6
20200420_035707	20200420_F1_SN386	2020-04-20	1133	project	271390226.8	271391358.7
20200420_041913	20200420_F1_SN386	2020-04-20	1134	project	271391553.2	271392608.1
20200420_044044	20200420_F1_SN386	2020-04-20	1135	project	271392843.8	271393973.5
20200421_113852	20200421_F1_SN386	2020-04-21	1136	project	271504331.9	271505377.3
20200421_120314	20200421_F1_SN386	2020-04-21	1137	project	271505793.9	271507114.8
20200421_122930	20200421_F1_SN386	2020-04-21	1138	project	271507369.5	271508371.5
20200421_125507	20200421_F1_SN386	2020-04-21	1139	project	271508907.4	271510104.3
20200421_131854	20200421_F1_SN386	2020-04-21	1140	project	271510334	271511351.9
20200421_134055	20200421_F1_SN386	2020-04-21	1141	project	271511655.4	271512830.3
20200421_140344	20200421_F1_SN386	2020-04-21	1142	project	271513023.7	271514024.8
20200421_142442	20200421_F1_SN386	2020-04-21	1143	project	271514282.3	271515443.9
20200421_144730	20200421_F1_SN386	2020-04-21	1144	project	271515649.6	271516656.3
20200426_144935	20200426_F1_SN386	2020-04-26	1198	fill-in	271947774.6	271948796.6
20200426_150936	20200426_F1_SN386	2020-04-26	1199	fill-in	271948976	271950026
20200427_011158	20200427_F2_SN386	2020-04-27	1205	fill-in	271985117.7	271986171
20200427_015313	20200427_F2_SN386	2020-04-27	1207	fill-in	271987593.1	271988648.3
20200427_023430	20200427_F2_SN386	2020-04-27	1209	fill-in	271990069.7	271991107.9
20200416_141901	20200416_F1_SN442	2020-04-16	2108	project	271081941.5	271082562.5
20200416_143307	20200416_F1_SN442	2020-04-16	2109	project	271082786.9	271083410.8
20200416_144719	20200416_F1_SN442	2020-04-16	2110	project	271083638.9	271084263.9
20200416_150120	20200416_F1_SN442	2020-04-16	2111	project	271084479.6	271085118.3
20200416_151537	20200416_F1_SN442	2020-04-16	2112	fill-in	271085337.2	271085815.4
20200418_134911	20200418_F1_SN442	2020-04-18	2113	project	271252950.9	271253274.4
20200418_135746	20200418_F1_SN442	2020-04-18	2114	project	271253466.4	271254096.4
20200418_141208	20200418_F1_SN442	2020-04-18	2115	project	271254327.6	271254962.9
20200418_142640	20200418_F1_SN442	2020-04-18	2116	project	271255199.8	271255823.4
20200418_144118	20200418_F1_SN442	2020-04-18	2117	project	271256077.8	271256715.1

20200418_145537	20200418_F1_SN442	2020-04-18	2118	project	271256936.7	271257559
20200418_150947	20200418_F1_SN442	2020-04-18	2119	project	271257787.5	271258441.9
20200418_152418	20200418_F1_SN442	2020-04-18	2120	project	271258658.2	271259284.2
20200418_153829	20200418_F1_SN442	2020-04-18	2121	project	271259508.8	271260166.2
20200418_155304	20200418_F1_SN442	2020-04-18	2122	project	271260384.2	271261013.5
20200418_160719	20200418_F1_SN442	2020-04-18	2123	project	271261239.1	271261890.5
20200418_162202	20200418_F1_SN442	2020-04-18	2124	project	271262121.7	271262767
20200418_163640	20200418_F1_SN442	2020-04-18	2125	project	271262999.6	271263639.2
20200418_165043	20200418_F1_SN442	2020-04-18	2126	project	271263843	271264480.3
20200418_170442	20200418_F1_SN442	2020-04-18	2127	project	271264682.4	271265340.4
20200418_171827	20200418_F1_SN442	2020-04-18	2128	project	271265506.9	271266172.5
20200418_193057	20200418_F2_SN442	2020-04-18	2129	project	271273456.9	271274139.2
20200418_194531	20200418_F2_SN442	2020-04-18	2130	project	271274331.1	271274992.9
20200418_195950	20200418_F2_SN442	2020-04-18	2131	project	271275189.9	271275851.8
20200418_201333	20200418_F2_SN442	2020-04-18	2132	project	271276012.7	271276676.4
20200418_202805	20200418_F2_SN442	2020-04-18	2133	project	271276884.8	271277555.8
20200418_204648	20200418_F2_SN442	2020-04-18	2135	fill-in	271278007.9	271278244.1
20200419_124610	20200419_F1_SN442	2020-04-19	2136	fill-in	271335570	271336109
20200419_130439	20200419_F1_SN442	2020-04-19	2137	project	271336679	271337351.8
20200419_131926	20200419_F1_SN442	2020-04-19	2138	project	271337565.6	271338258.7
20200419_133323	20200419_F1_SN442	2020-04-19	2139	project	271338403.3	271339601.2
20200419_133323	20200419_F1_SN442	2020-04-19	2139	project	271338403.3	271339601.2
20200419_135714	20200419_F1_SN442	2020-04-19	2140	project	271339834.1	271341045.7
20200419_142151	20200419_F1_SN442	2020-04-19	2141	project	271341311.3	271342502
20200419_144520	20200419_F1_SN442	2020-04-19	2142	project	271342719.6	271343769
20200419_150555	20200419_F1_SN442	2020-04-19	2143	project	271343954.9	271344971.7
20200419_152606	20200419_F1_SN442	2020-04-19	2144	project	271345165.7	271346207
20200419_154649	20200419_F1_SN442	2020-04-19	2145	project	271346409.2	271347438.9

20200419_160729	20200419_F1_SN442	2020-04-19	2146	project	271347649.3	271348695.5
20200419_184413	20200419_F2_SN442	2020-04-19	2147	project	271357053.4	271358084.4
20200419_190455	20200419_F2_SN442	2020-04-19	2148	project	271358294.9	271359315.2
20200419_192508	20200419_F2_SN442	2020-04-19	2149	project	271359508.1	271360538.6
20200419_194635	20200419_F2_SN442	2020-04-19	2150	fill-in	271360794.7	271360968.6
20200421_120141	20200421_F1_SN442	2020-04-21	2160	project	271505701.3	271507094.5
20200421_122949	20200421_F1_SN442	2020-04-21	2161	project	271507389	271508418.5
20200421_125138	20200421_F1_SN442	2020-04-21	2162	project	271508697.7	271510025
20200421_131726	20200421_F1_SN442	2020-04-21	2163	project	271510246.1	271511271.1
20200421_133957	20200421_F1_SN442	2020-04-21	2164	project	271511597.2	271512867
20200421_140404	20200421_F1_SN442	2020-04-21	2165	project	271513043.5	271514066.8
20200421_142527	20200421_F1_SN442	2020-04-21	2166	project	271514327.4	271515579.2
20200421_144939	20200421_F1_SN442	2020-04-21	2167	project	271515779	271516772.7
20200421_151003	20200421_F1_SN442	2020-04-21	2168	project	271517003	271518233.1
20200421_172860	20200421_F2_SN442	2020-04-21	2169	project	271525339.8	271526548.9
20200421_175148	20200421_F2_SN442	2020-04-21	2170	project	271526707.8	271527736.3
20200421_181245	20200421_F2_SN442	2020-04-21	2171	project	271527964.6	271529164.3
20200421_183602	20200421_F2_SN442	2020-04-21	2172	project	271529362.5	271530367.4
20200421_185628	20200421_F2_SN442	2020-04-21	2173	project	271530587.8	271531732.2
20200421_191828	20200421_F2_SN442	2020-04-21	2174	project	271531908	271532944.8
20200421_193908	20200421_F2_SN442	2020-04-21	2175	project	271533148.5	271534255.7
20200421_200050	20200421_F2_SN442	2020-04-21	2176	project	271534450.4	271535478.8
20200427_005146	20200427_F2_SN386	2020-04-27	1204	fill-in	271983905.5	271984945.9
20200427_021354	20200427_F2_SN386	2020-04-27	1208	fill-in	271988834.2	271989887.4

Table 5: Block 3 IA North Central ASInt Project flightline by Mission

Boresight and Relative Accuracy

The initial points for each mission calibration are inspected for flight line errors, flight line overlap, slivers, or gaps in the data, point data minimums, or issues with the lidar unit or GPS. Roll, pitch, and scanner scale are optimized during the calibration process until the relative accuracy is met.

Relative accuracy and internal quality are checked using at least 3 regularly spaced QC blocks in which points from all lines are loaded and inspected. Vertical differences between ground surfaces of each line are displayed. Color scale is adjusted so that errors greater than the specifications are flagged. Cross sections are visually inspected across each block to validate point to point, flight line to flight line and mission to mission agreement.

For this project, the specifications used are as follows (derived from LiDAR base specification 2.1, QL2): Relative accuracy (smooth surface repeatability) ≤ 6 cm maximum differences within individual swaths and ≤ 8 cm RMSDz between adjacent and overlapping swaths.

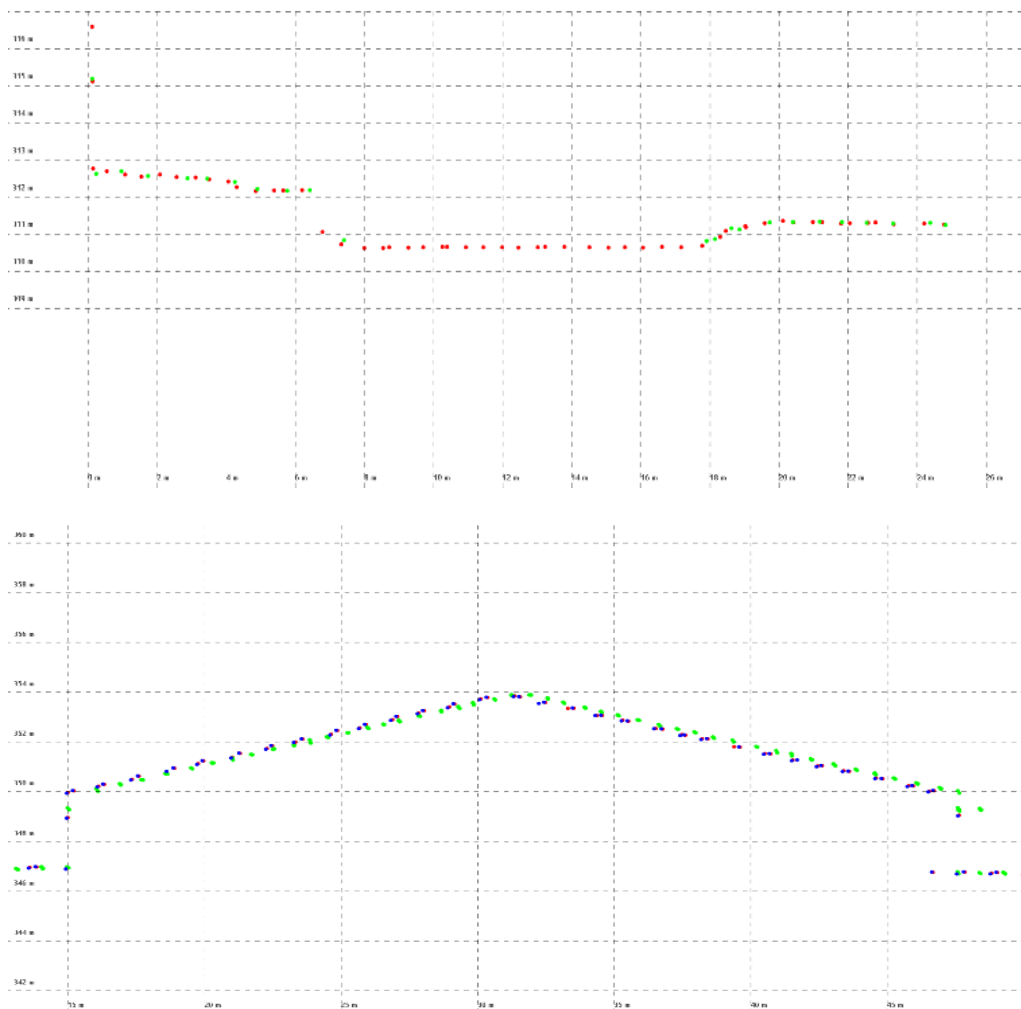

Figure 10: Profile views showing correct roll and pitch adjustments

Final Calibration Verification

Prairie Engineers conducted the survey throughout the area of interest. 41 Ground control points (GCPs) were used to test the accuracy of the calibrated swath data. These 41 GCPs were available to use as control in case the swath data exhibited any biases which would need to be adjusted or removed. The coordinates of all GCPs are provided in the figure below. Surveyed ground control points (GCPs) and the accuracy results from testing the calibrated swath data against the GCPs is provided in the Tables below. Ground control points (GCPs) vertical accuracy results no further adjustments to the swath data were required based on the accuracy results of the GCPs.

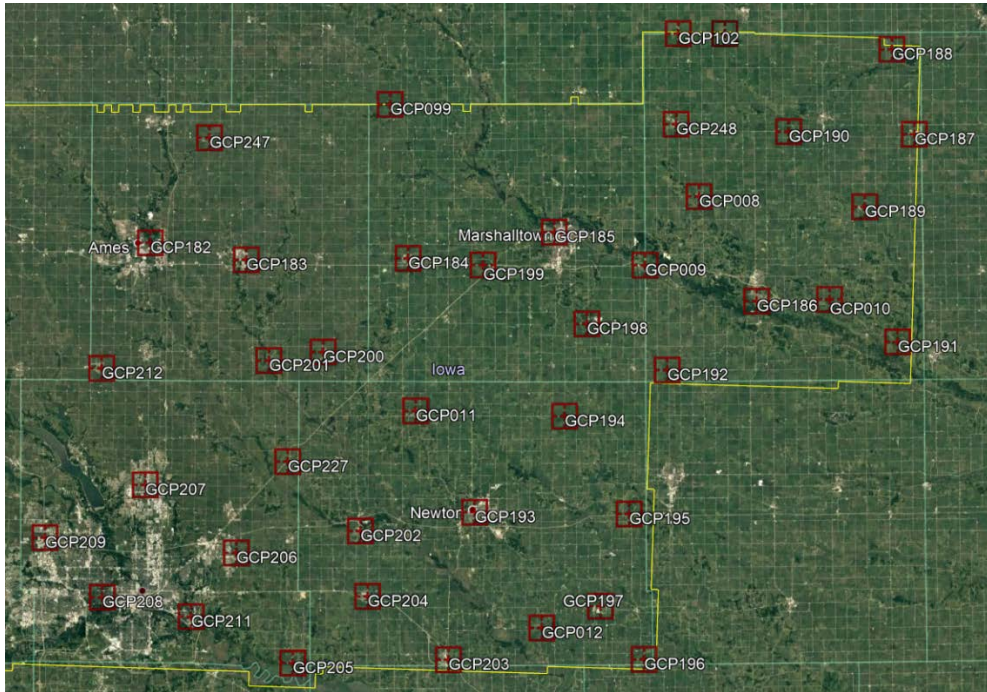

Figure 11: surveyed Ground Control Point Locations

Point ID	NAD83 (2011 adj) UTM Zone 15 N		NAVD88 (Geoid 12B)		Dz (M)
	Easting X (M)	Northing Y (M)	Z-Survey (M)	Z-LiDAR (M)	
GCP008	526814.470	4660182.990	280.130	280.150	0.020
GCP009	519282.580	4650654.240	269.590	269.590	0.000
GCP010	545003.920	4645900.820	253.470	253.460	-0.010
GCP011	487346.040	4630527.680	306.320	306.300	-0.020
GCP012	504855.420	4600414.780	271.370	271.380	0.010
GCP099	483837.650	4672985.600	312.460	312.450	-0.010
GCP102	523965.700	4682784.020	302.450	302.440	-0.010
GCP103	530456.210	4682786.080	311.580	311.520	-0.060
GCP182	450412.980	4653857.770	272.030	272.010	-0.020
GCP183	463797.400	4651478.050	305.670	305.680	0.010
GCP184	486324.560	4651638.030	326.000	325.990	-0.010
GCP185	506662.620	4655247.220	284.260	284.270	0.010
GCP186	534824.500	4645680.890	250.510	250.490	-0.020
GCP187	556895.800	4668823.440	293.810	293.820	0.010
GCP188	553795.690	4680632.800	303.660	303.650	-0.010
GCP189	549931.740	4658760.030	267.120	267.100	-0.020
GCP190	539331.650	4669189.330	294.450	294.460	0.010
GCP191	554511.060	4640016.130	248.720	248.720	0.000
GCP192	522343.570	4636146.010	306.210	306.200	-0.010
GCP193	495532.430	4616475.260	291.410	291.390	-0.020
GCP194	508069.860	4629763.310	312.400	312.370	-0.030
GCP195	517030.380	4616203.730	299.950	299.930	-0.020
GCP196	519102.290	4596037.750	272.970	272.940	-0.030

GCP197	513032.220	4603421.020	277.900	277.870	-0.030
GCP198	511168.610	4642545.540	293.440	293.420	-0.020
GCP199	496741.320	4650713.620	318.510	318.450	-0.060
GCP200	474483.690	4638693.060	305.150	305.080	-0.070
GCP201	466930.710	4637508.690	268.540	268.540	0.000
GCP202	479633.900	4613895.090	251.220	251.170	-0.050
GCP203	491869.010	4596038.320	276.740	276.740	0.000
GCP204	480628.940	4604830.820	280.320	280.350	0.030
GCP205	470181.640	4595564.260	245.600	245.590	-0.010
GCP206	462351.430	4610871.170	285.550	285.540	-0.010
GCP207	449666.680	4620310.700	299.540	299.560	0.020
GCP208	443637.75	4604711.33	297.18	297.19	0.010
GCP209	435654.53	4612979.58	290.84	290.81	-0.030
GCP211	456014.85	4602012.28	238.83	238.88	0.050
GCP212	443632.49	4636468.07	316.21	316.16	-0.050
GCP227	469524.77	4623505.35	258.67	258.65	-0.020
GCP247	458678.35	4668405.11	311.17	311.17	0.000
GCP248	523640.14	4670194.31	300.72	300.72	0.000

Table 6: Block 3 IA North Central surveyed ground control points (GCPs).

This project meets Ground Control Vertical Accuracy ≤ 19.6 cm at the 95% confidence level based on $RMSEz \leq 10$ cm $\times 1.9600$.

100 % of Totals	# of Points	RMSEz NVA (m)	NVA-Non-vegetated Vertical Accuracy ((RMSEz x 1.9600) m)	Mean (m)	Median (m)	Skew	Std Dev (m)	Min (m)	Max (m)	Kurtosis
GCP	41	0.027	0.053	-0.011	0.010	-0.249	0.025	-0.070	0.050	0.625

Table 7: Block 3 IA North Central Ground Control Vertical Accuracy (GCP) results.

Between Swath Relative Accuracy (DZ Orthos)

Inter-swath relative accuracy passes specification. All pixels colored green are areas where overlapping flight lines are within 8 cm of each other. Areas colored red are where differences greater than 16 cm exist (this is expected in vegetated and sloped areas).

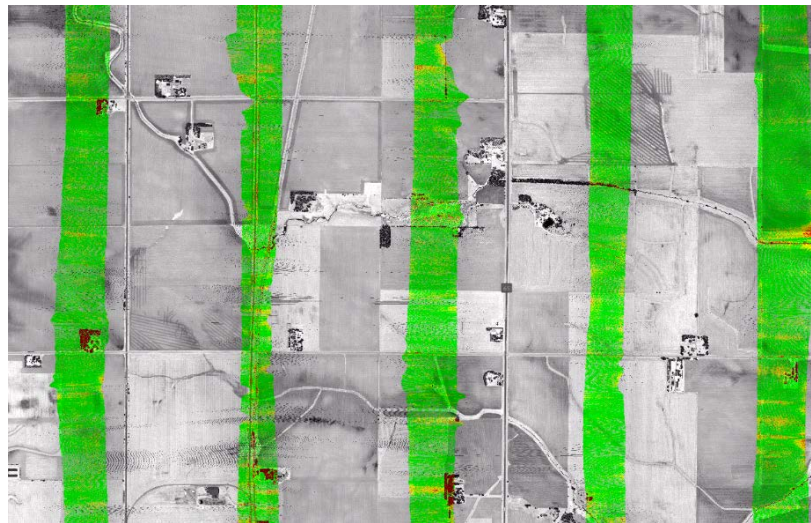

Within Swath Relative Accuracy (Intraswath)

Intra-swath relative accuracy was reviewed and passes specification. All flight lines were reviewed to confirm intra-swath within 6 cm (green) of each on flat plainer surfaces. Areas colored red are where differences greater than 6 cm exist. Red areas are expected in vegetated and sloped areas as this is an assessment only of hard surface repeatability.

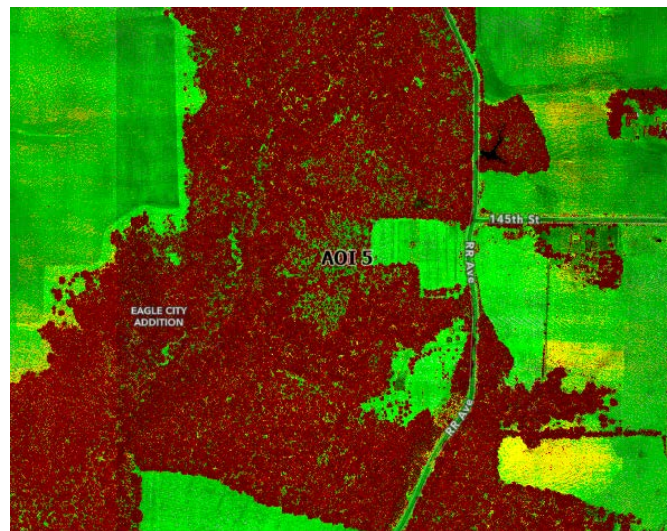

Horizontal Alignment/Calibration Check (Rooftops/Planar Surface Profiles)

The profiles show lidar points colored by flight line. The overlapping flight lines match and there is no horizontal (or vertical) offset between the flight lines.

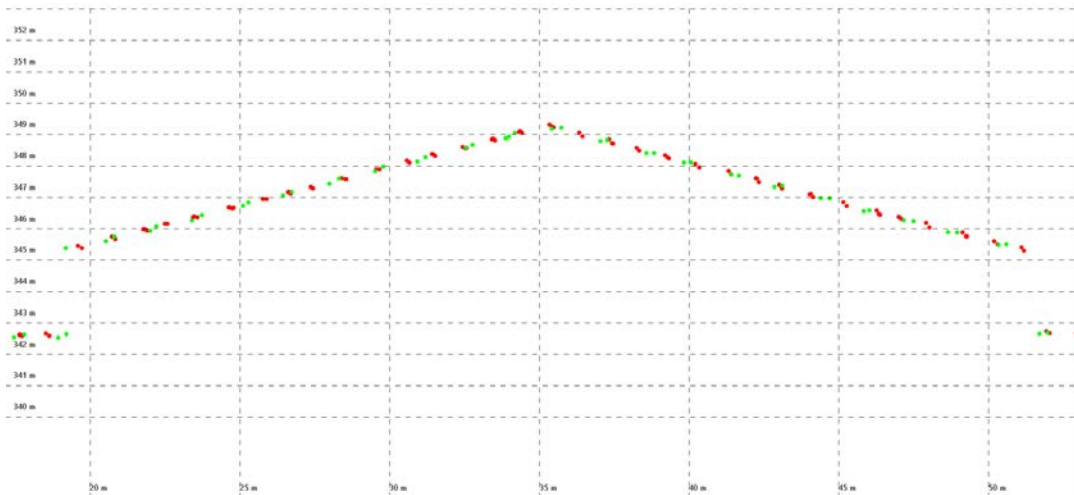

See Appendix B: For Aerial Surveys International, LLC GPS and IMU Processing Reports

SurvTech Solutions LiDAR Acquisition Details and System Parameters for Iowa North Central

SurvTech Solutions served as a Sub Contractor for the Block 3 IA North Central project and preformed the LiDAR Acquisition and Calibration for Iowa counties; Carroll, Greene, Guthrie, Dallas, a sliver of Polk and approximately ¾ of Boone.

The following image is of the Planned Flight Line Overview for the 8 and 2 partial counties of Block 3 IA North Central project area.

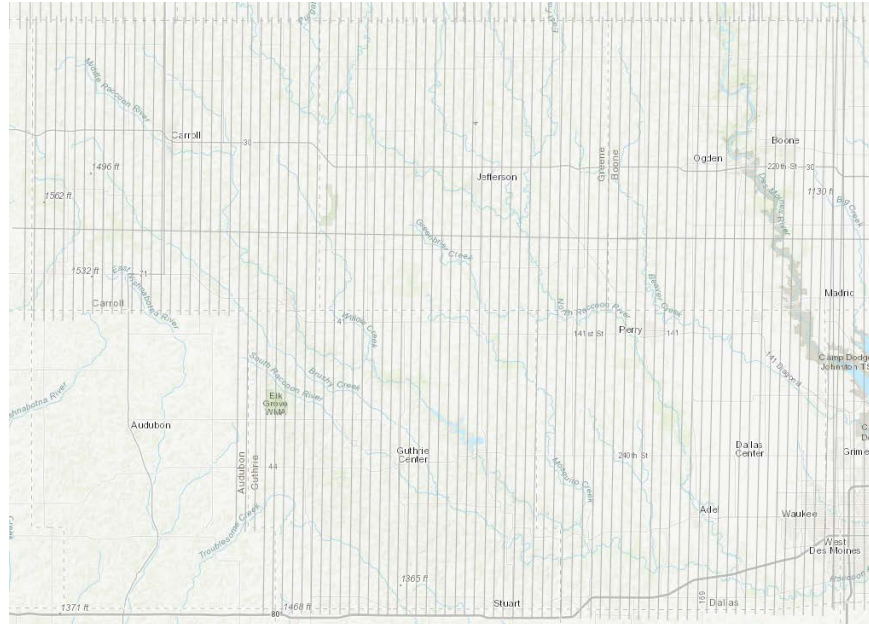

SurvTech Solutions planned 85 passes for the project area as well as a series of cross flight lines for quality control. In order to reduce any margin for error in the flight plan, SurvTech Solutions followed FEMA's Appendix A guidelines for flight planning and, at a minimum, includes the following criteria:

- A digital flight line layout using Optech AMM Software flight design software for direct integration into the aircraft flight navigation system.
- Planned flight lines; flight line numbers; and coverage area.
- Lidar coverage extended beyond all project borders to ensure necessary over-edge coverage appropriate for specific task order deliverables. A buffered AOI was provided by ASI.
- All airspace was coordinated and any controlled or restricted areas were pre coordinated and approval granted from the airspace owner.

Lidar System parameters

SurvTech Solutions operated a Cessna 401 (Registration N41GD) equipped with an Optech Galaxy Prime Lidar system during the collection of this task order. Data was acquired between April 18, 2020 and April 21, 2020.

Item	Parameter
System	Optech Galaxy Prime
Altitude (AGL meters)	2286
Approx. Ground Speed (kts)	150
Laser Firing Rate (kHz)	400
Swath width (m)	1894
Swath Overlap (%)	30%
Line Spacing (m)	1300
Pass heading °	North-South
Field of View °	45
Computed Down Track spacing (m) per beam	0.61
Computed Cross Track Spacing (m) per beam	0.67
Average point spacing (m)	0.64
Point density at Nadir	2.42
Points per meter ² (m)	2.74
Scan Pattern	Sawtooth

Tabel #: SurvTech Soutions LiDAR system parameters

Calibration Report

Point clouds are output using Optech’s LMS. The initial point generation for each mission calibration is verified within LMS for calibration errors. If significant calibration errors are observed within the mission; the internal sensor misalignments are calculated. The data is then regenerated with the new solution and is validated internally once again to ensure quality.

Relative accuracy and internal quality are checked using Terramatch, as well as, BayesMap-StripAlign, in which points from all lines are observed and compared. Vertical differences between ground surfaces of each line are displayed. Rasters are generated on filtered tiles to model Dz between adjacent lines. Inter-swath accuracy is tested to the <.08m standard specified in the base spec. Data are visually inspected across each block to validate point to point, flight line to flight line and mission to mission agreement.

Acquisition Control

SurvTech Solutions conducted the survey which provided the established base stations used to control the lidar acquisition for USGS Iowa North Central area. The coordinates of the base stations are provided in the table below. These stations are continuously running by the state of IOWA which is the IARTN.

Name	NAD83(2011) Deg Min Sec		Ellipsoid Ht (GRS80, m)
	Latitude	Longitude	
IACA	42-04-40.01012	-94-54-40.40128	366.0066
IAJE	42-01-16.06223	-94-22-55.43946	303.9157
AIDM	41-39-27.16598	-93-35-48.11477	255.7855

Table 8: Base stations used to control lidar acquisition for the Project.

Airborne GPS Kinematic

Airborne GPS data was processed using PosPac MMS 8.4. Flights were flown with a minimum of 8 satellites in view (10° above the horizon) and with a PDOP of better than 4. Distances from base station to aircraft were kept to a maximum of 80km.

For all flights the GPS data can be classified as good with GPS residuals of 3cm average or better but no larger than 10cm being recorded. GPS processing reports for each mission are included in Appendix A.

Generation and Calibration of Laser Points (raw data)

The initial step of calibration is to verify availability and status of all needed GPS and Laser data against field notes and compile any data if not complete.

The initial points for each mission are inspected for flight line errors, flight line overlap, slivers or data holidays, point data minimums or issues with the LiDAR unit or GPS. Data collected by the LiDAR unit is reviewed for completeness, acceptable density and errors or corrupted values. Intra-swath repeatability

is tested to meet the <.06m standard specified in the base spec. In addition, all GPS data, aircraft trajectories, mission information and ground control files are reviewed. On a project level, a supplementary coverage check is carried out to ensure data voids unreported by Field Operations are not present.

Data collected by the lidar unit is reviewed for completeness, acceptable point density and to make sure all data is captured without errors or corrupted values. In addition, all GPS, aircraft trajectory, mission information, and ground control files are reviewed and logged into a database.

On a project level, a supplementary coverage check is carried out to ensure no data voids unreported by Field Operations are present.

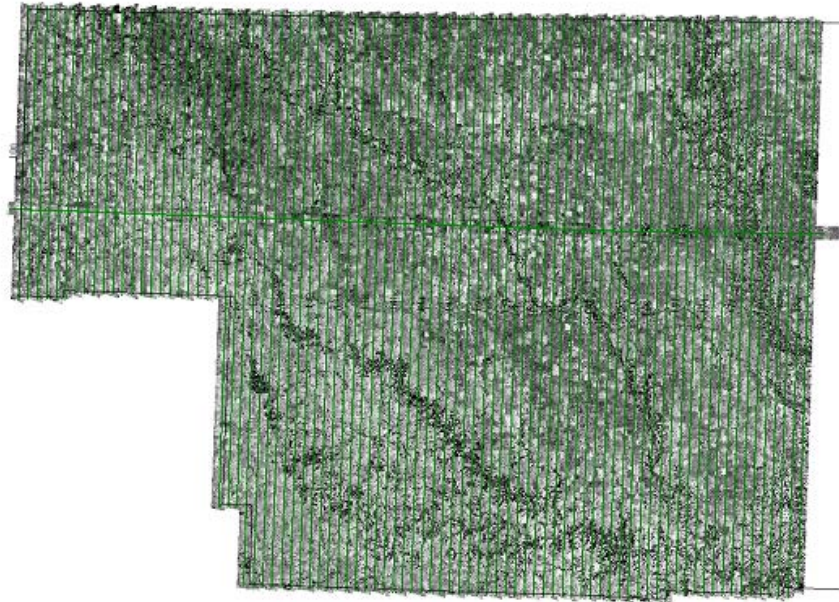

Figure 12: SURVTECH LiDAR swath output showing complete coverage

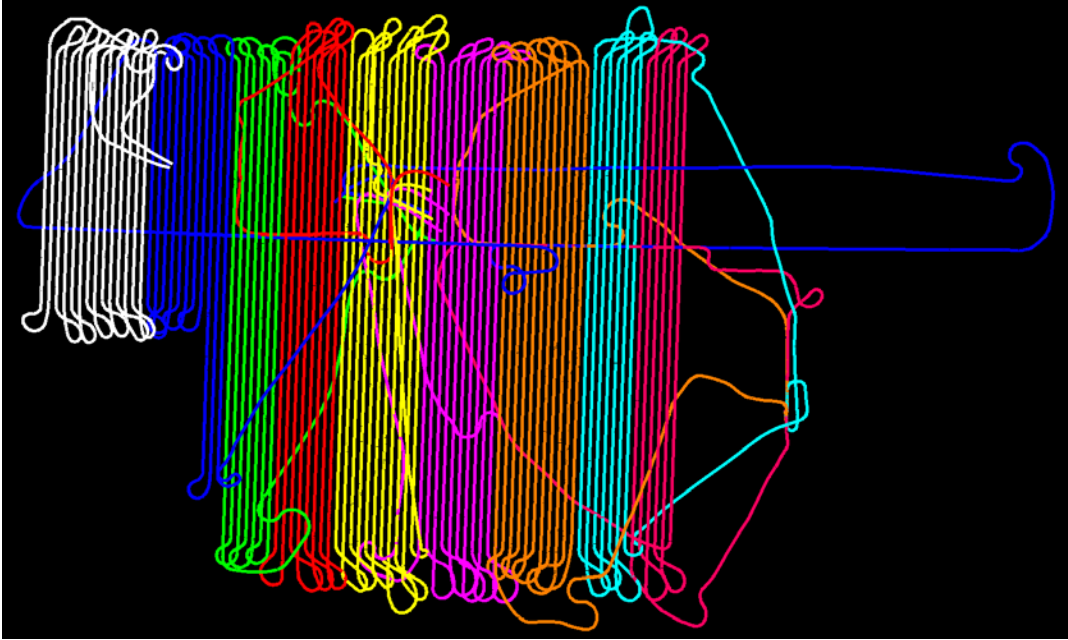

Figure 13: SURVTECH Block 3 IA North Central project Combined project SBET

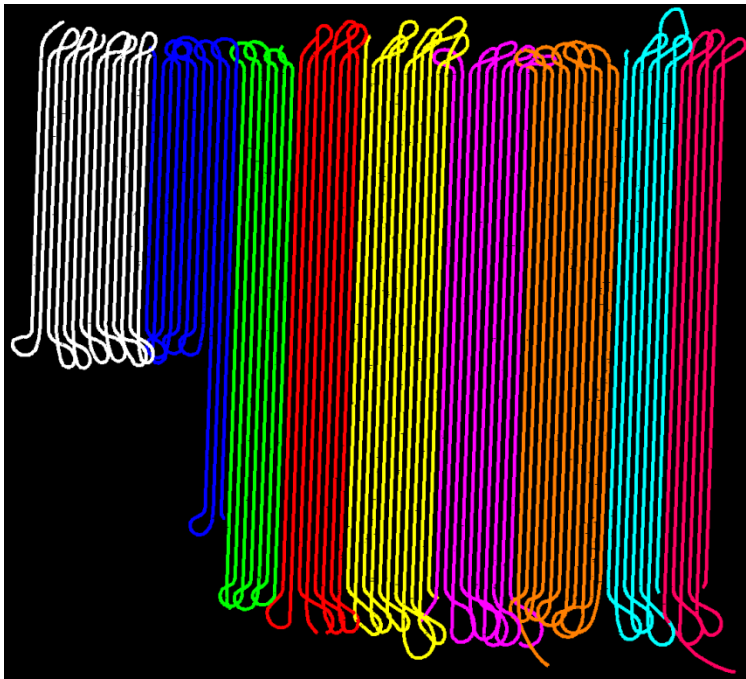

Figure 14: SURVTECH combined trajectory of the flightlines by mission over Block 3 IA North Central project area.

The following table is a listing of Flightlines and corresponding, Lift_ID, Date, Point Source ID, Scanner, and adjusted GPS Start and End times.

Name	Lift_ID	Date	PT Source ID	Scanner	Start Time	End Time
20200418_175931	0200418_F1_SN5060413	2020-04-18	10001	project	271267971.2	271268763.4
20200418_181243	0200418_F1_SN5060413	2020-04-18	10101	project	271268763.4	271269447.5
20200418_182408	0200418_F1_SN5060413	2020-04-18	10201	project	271269447.5	271270201.7
20200418_183642	0200418_F1_SN5060413	2020-04-18	10301	project	271270201.7	271270941.9
20200418_184902	0200418_F1_SN5060413	2020-04-18	10401	project	271270941.9	271271684
20200418_190124	0200418_F1_SN5060413	2020-04-18	10501	project	271271684	271272390.2
20200418_191330	0200418_F1_SN5060413	2020-04-18	10601	project	271272410.2	271273122.3
20200418_192522	0200418_F1_SN5060413	2020-04-18	10701	project	271273122.4	271273828.5
20200418_193709	0200418_F1_SN5060413	2020-04-18	10801	project	271273828.5	271274558.7
20200418_194919	0200418_F1_SN5060413	2020-04-18	10901	project	271274558.7	271275252.8
20200418_200053	0200418_F1_SN5060413	2020-04-18	11001	project	271275252.8	271275957
20200418_201237	0200418_F1_SN5060413	2020-04-18	11101	project	271275957	271276685.2
20200418_202445	0200418_F1_SN5060413	2020-04-18	11201	project	271276685.2	271277379.3
20200418_203619	0200418_F1_SN5060413	2020-04-18	11301	project	271277379.3	271278045.5
20200419_123802	0200419_F1_SN5060413	2020-04-19	11401	project	271335082.2	271335734.3
20200419_124854	0200419_F1_SN5060413	2020-04-19	11501	project	271335734.3	271336446.5
20200419_130046	0200419_F1_SN5060413	2020-04-19	11601	project	271336446.5	271337138.6
20200419_131219	0200419_F1_SN5060413	2020-04-19	11701	project	271337138.6	271337840.8
20200419_132401	2200419_F1_SN5060413	2020-04-19	11801	project	271337840.8	271338534.9
20200419_133535	0200419_F1_SN5060413	2020-04-19	11901	project	271338534.9	271339237.1
20200419_134717	0200419_F1_SN5060413	2020-04-19	12001	project	271339237.1	271339929.3
20200419_135849	0200419_F1_SN5060413	2020-04-19	12101	project	271339929.3	271340637.4
20200419_141037	0200419_F1_SN5060413	2020-04-19	12201	project	271340637.4	271341707.7
20200419_142828	0200419_F1_SN5060413	2020-04-19	12301	project	271341707.7	271342767.9
20200419_144608	0200419_F1_SN5060413	2020-04-19	12401	project	271342767.9	271343726.1

20200419_171803	0200419_F2_SN5060413	2020-04-19	12501	project	271351883.3	271353077.6
20200419_173758	0200419_F2_SN5060413	2020-04-19	12601	project	271353077.6	271354273.8
20200419_175754	0200419_F2_SN5060413	2020-04-19	12701	project	271354273.8	271355472.1
20200419_181752	0200419_F2_SN5060413	2020-04-19	12801	project	271355472.1	271356652.4
20200419_183732	0200419_F2_SN5060413	2020-04-19	12901	project	271356652.4	271357880.7
20200419_185801	0200419_F2_SN5060413	2020-04-19	13001	project	271357880.7	271359076.9
20200419_191757	0200419_F2_SN5060413	2020-04-19	13101	project	271359076.9	271360273.2
20200420_013145	0200419_F3_SN5060413	2020-04-19	13201	project	271381505.1	271382749.4
20200420_015229	0200419_F3_SN5060413	2020-04-19	13301	project	271382749.4	271383985.7
20200420_021306	0200419_F3_SN5060413	2020-04-19	13401	project	271383985.7	271385236
20200420_023418	20200419_F3_SN5060413	2020-04-19	13501	project	271385258	271386532.3
20200420_025532	20200419_F3_SN5060413	2020-04-19	13601	project	271386532.3	271387798.6
20200420_031639	0200419_F3_SN5060413	2020-04-19	13701	project	271387798.6	271389072.9
20200420_033753	0200419_F3_SN5060413	2020-04-19	13801	project	271389072.9	271390335.2
20200420_035855	0200419_F3_SN5060413	2020-04-19	13901	project	271390335.2	271391553.5
20200421_035721	0200420_F1_SN5060413	2020-04-20	14001	project	271476641.1	271477887.4
20200421_041807	0200420_F1_SN5060413	2020-04-20	14101	project	271477887.4	271479257.7
20200421_044058	0200420_F1_SN5060413	2020-04-20	14201	project	271479257.7	271480510
20200421_050150	0200420_F1_SN5060413	2020-04-20	14301	project	271480510	271481886.3
20200421_052446	0200420_F1_SN5060413	2020-04-20	14401	project	271481886.3	271483172.6
20200421_054613	0200420_F1_SN5060413	2020-04-20	14501	project	271483172.6	271484536.9
20200421_060857	0200420_F1_SN5060413	2020-04-20	14601	project	271484536.9	271485889.2
20200421_063129	0200420_F1_SN5060413	2020-04-20	14701	project	271485889.2	271487333.6
20200421_065534	0200420_F1_SN5060413	2020-04-20	14801	project	271487333.6	271488651.9
20200421_071732	0200420_F1_SN5060413	2020-04-20	14901	project	271488651.9	271490044.2
20200421_074044	0200420_F1_SN5060413	2020-04-20	15001	project	271490044.2	271491182.5
20200421_123024	0200421_F1_SN5060413	2021-04-21	15101	project	271507424.2	271508774.5
20200421_125255	0200421_F1_SN5060413	2021-04-21	15201	project	271508774.5	271509928.8

20200421_131209	0200421_F1_SN5060413	2021-04-21	15301	project	271509928.8	271511323.1
20200421_133523	20200421_F1_SN5060413	2021-04-21	15401	project	271511323.1	271512497.4
20200421_135457	0200421_F1_SN5060413	2021-04-21	15501	project	271512497.4	271513877.7
20200421_141758	0200421_F1_SN5060413	2021-04-21	15601	project	271513877.7	271515112
20200421_143832	0200421_F1_SN5060413	2021-04-21	15701	project	271515112	271516494.3
20200421_150134	0200421_F1_SN5060413	2021-04-21	15801	project	271516494.3	271517730.6
20200421_152211	0200421_F1_SN5060413	2021-04-21	15901	project	271517730.6	271519142.9
20200421_154543	0200421_F1_SN5060413	2021-04-21	16001	project	271519142.9	271520339.2
20200421_181730	0200421_F2_SN5060413	2021-04-21	16101	project	271528250.4	271529684.7
20200421_184125	0200421_F2_SN5060413	2021-04-21	16201	project	271529684.7	271530863
20200421_190103	0200421_F2_SN5060413	2021-04-21	16301	project	271530863	271532143.2
20200421_192223	0200421_F2_SN5060413	2021-04-21	16401	project	271532143.2	271533313.5
20200421_194153	0200421_F2_SN5060413	2021-04-21	16501	project	271533313.5	271534565.8
20200421_200246	0200421_F2_SN5060413	2021-04-21	16601	project	271534565.8	271535774
20200421_202254	0200421_F2_SN5060413	2021-04-21	16701	project	271535774.1	271537074.3
20200421_204434	0200421_F2_SN5060413	2021-04-21	16801	project	271537074.3	271538300.6
20200421_210501	0200421_F2_SN5060413	2021-04-21	16901	project	271538300.6	271539622.9
20200421_212703	0200421_F2_SN5060413	2021-04-21	17001	project	271539622.9	271540871.2
20200421_214751	0200421_F2_SN5060413	2021-04-21	17101	project	271540871.2	271542109.5
20200421_235936	0200421_F3_SN5060413	2021-04-21	17201	project	271548775.5	271550021.8
20200422_002022	0200421_F3_SN5060413	2021-04-21	17301	project	271550021.8	271551320.1
20200422_004200	0200421_F3_SN5060413	2021-04-21	17401	project	271551320.1	271552642.4
20200422_010402	0200421_F3_SN5060413	2021-04-21	17501	project	271552642.4	271553970.7
20200422_012611	0200421_F3_SN5060413	2021-04-21	17601	project	271553970.7	271555285
20200422_014805	0200421_F3_SN5060413	2021-04-21	17701	project	271555285	271556553.3
20200422_020913	0200421_F3_SN5060413	2021-04-21	17801	project	271556553.3	271557703.6
20200422_033142	0200421_F4_SN5060413	2021-04-21	17901	project	271561502.2	271562904.5
20200422_035505	0200421_F4_SN5060413	2021-04-21	18001	project	271562904.5	271564172.8

20200422_041613	0200421_F4_SN5060413	2021-04-21	18101	project	271564172.8	271565403.1
20200422_043643	0200421_F4_SN5060413	2021-04-21	18201	project	271565403.1	271566651.4
20200422_045731	0200421_F4_SN5060413	2021-04-21	18301	project	271566651.4	271567903.7
20200422_051824	0200421_F4_SN5060413	2021-04-21	18401	project	271567903.7	271569023.9

Table 9: SURVTECH Block 3 IA North Central ASInt Project flightline by Mission

Boresight and Relative Accuracy

The initial points for each mission calibration are inspected for flight line errors, flight line overlap, slivers, or gaps in the data, point data minimums, or issues with the lidar unit or GPS. Roll, pitch, and scanner scale are optimized during the calibration process until the relative accuracy is met.

Relative accuracy and internal quality are checked using at least 3 regularly spaced QC blocks in which points from all lines are loaded and inspected. Vertical differences between ground surfaces of each line are displayed. Color scale is adjusted so that errors greater than the specifications are flagged. Cross sections are visually inspected across each block to validate point to point, flight line to flight line and mission to mission agreement.

For this project, the specifications used are as follows (derived from LiDAR base specification 2.1, QL2): Relative accuracy (smooth surface repeatability) ≤ 6 cm maximum differences within individual swaths and ≤ 8 cm RMSD_z between adjacent and overlapping swaths.

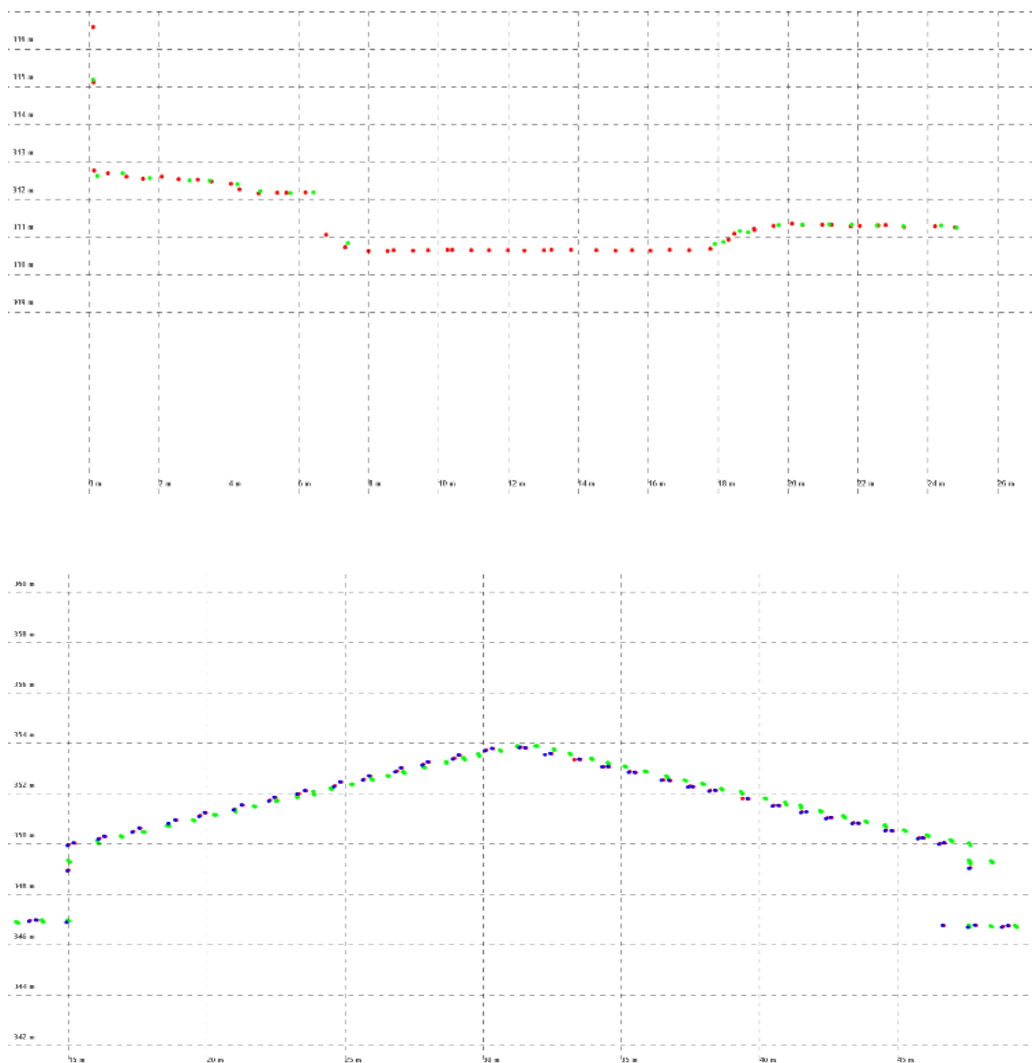

Profile views showing correct roll and pitch adjustments

Final Calibration Verification

Prairie Engineers conducted the survey throughout the area of interest. 38 Ground control points (GCPs) were used to test the accuracy of the calibrated swath data. These 38 GCPs were available to use as control in case the swath data exhibited any biases which would need to be adjusted or removed. The coordinates of all GCPs are provided in following figure. Surveyed ground control points (GCPs) and the accuracy results from testing the calibrated swath data against the GCPs is provided in the following tables. Ground control points (GCPs) vertical accuracy results; no further adjustments to the swath data were required based on the accuracy results of the GCPs.

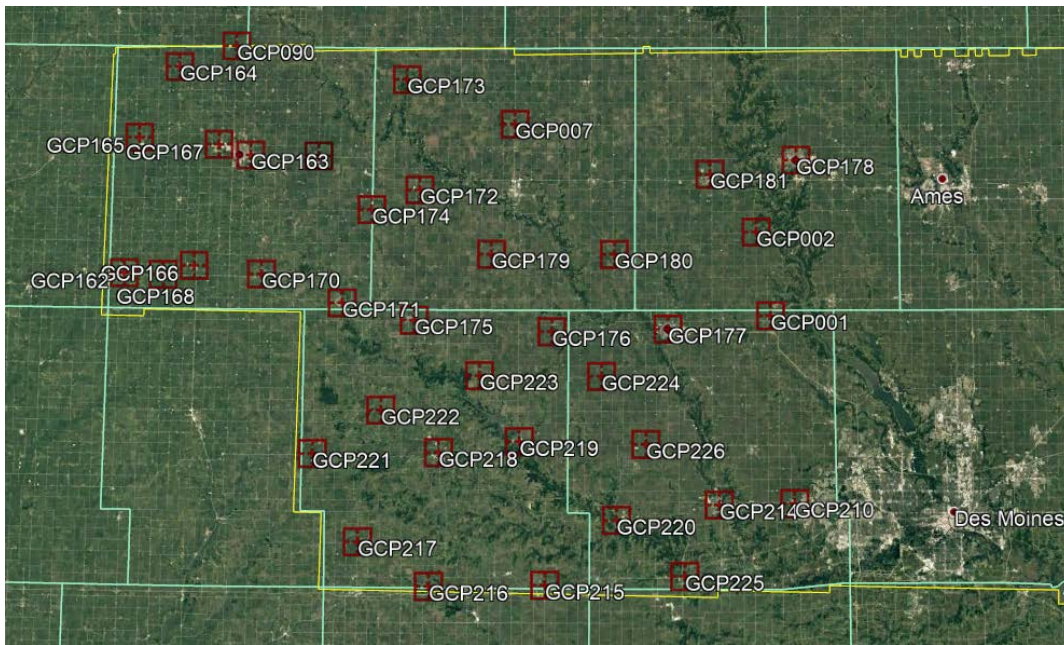

Figure 15: surveyed Ground Control Point Locations

Point ID	NAD83 (2011 adj) UTM Zone 15 N		NAVD88 (Geoid 12B)		Dz (M)
	Easting X (M)	Northing Y (M)	Z-Survey (M)	Z-LiDAR (M)	
GCP001	423155.310	4634123.420	323.060	323.110	+0.050
GCP002	421246.960	4646311.770	323.650	323.670	+0.020
GCP007	386059.940	4662583.990	327.670	327.640	-0.030
GCP090	344987.640	4674783.880	387.260	387.280	+0.020
GCP162	328724.870	4641625.980	415.490	415.550	+0.060
GCP163	347178.990	4658608.650	375.270	375.270	+0.000
GCP164	336594.220	4671842.610	421.050	421.100	+0.050

GCP165	330773.210	4661456.890	438.110	438.120	+0.010
GCP166	338988.850	4642558.650	441.340	441.350	+0.010
GCP167	342515.840	4660247.530	382.000	382.040	+0.040
GCP168	334460.700	4641316.790	454.070	454.110	+0.040
GCP169	357204.860	4658331.210	378.230	378.210	-0.020
GCP170	348867.320	4641163.720	393.390	393.500	+0.110
GCP171	360695.740	4636803.570	357.930	357.920	-0.010
GCP172	372062.640	4653140.850	360.290	360.300	+0.010
GCP173	370197.300	4669422.930	348.630	348.630	+0.000
GCP174	365029.200	4650355.630	357.570	357.570	+0.000
GCP175	371207.500	4634153.880	339.420	339.450	+0.030
GCP176	391281.490	4632220.550	319.070	319.080	+0.010
GCP177	408193.360	4632377.670	293.360	293.350	-0.010
GCP178	427252.930	4656772.720	345.260	345.100	-0.160
GCP179	382519.220	4643587.870	341.510	341.520	+0.010
GCP180	400475.700	4643323.060	326.670	326.700	+0.030
GCP181	414598.110	4654849.940	332.900	332.890	-0.010
GCP210	426203.290	4607088.910	314.780	314.800	+0.020
GCP214	415305.520	4607010.860	274.400	274.360	-0.040
GCP215	389989.630	4595904.360	368.950	368.890	-0.060
GCP216	373214.200	4595959.310	379.000	379.040	+0.040
GCP217	362961.990	4602436.580	439.340	439.370	+0.030
GCP218	374712.300	4615025.540	333.180	333.250	+0.070
GCP219	386435.260	4616439.950	330.350	330.360	+0.010

GCP220	400410.120	4605015.990	295.120	295.070	-0.050
GCP221	356393.970	4615118.940	428.810	428.820	+0.010
GCP222	366331.750	4621238.170	349.280	349.250	-0.030
GCP223	380703.180	4626009.840	356.630	356.610	-0.020
GCP224	398439.490	4625674.640	321.020	320.980	-0.040
GCP225	410179.790	4596917.980	330.800	330.710	-0.090
GCP226	404790.900	4615807.930	301.520	301.460	-0.060

This project meets Non-vegetated Vertical Accuracy (NVA) ≤ 19.6 cm at the 95% confidence level based on $RMSEz \leq 10$ cm $\times 1.9600$.

100 % of Totals	# of Points	RMSEz (m) NVA Spec=0.1 m	NVA- Non-vegetated Vertical Accuracy ((RMSEz \times 1.9600) Spec = .196m	Mean (m)	Median (m)	Skew	Std Dev (m)	Min (m)	Max (m)	Kurtosis
GCP	38	0.047	0.092	0.001	0.010	-0.909	0.048	-0.160	0.110	2.748

Table 10: Ground control points (GCPs) vertical accuracy results

LiDAR Quality Control Reporting

Overview

SurvTech Solutions conducted the evaluation of calibrated data for USGS Iowa South Central to ensure that the swath lidar has been calibrated and produced to meet the required specifications in the Scope of Work (SOW). This review includes verifying the calibration and final formatting of the swath data. Between swath relative accuracy, horizontal alignment, and LAS statistics were reviewed. Results of this review are provided below.

LiDAR Calibration Review			
Requirement	Description of Check	Yes / No	Additional Comments
Review Adjustment Parameters	Examine magnitude and types of corrections applied (POSPac) for outliers or issues.	Yes	
Review against control	Calculate offset between control and lidar points. These statistics include RMSE, standard deviation, mean, min/max. Report magnitude of bias shift made, or report if no shift applied.	Yes	
Run DZ Orthos	Create difference rasters (DZ orthos) and review for any artifacts.	Yes	
Run intraswath Check	Create intraswath difference rasters and review for artifacts	Yes	
Run and review quantitative interswath check	Create statistics showing the alignment swath-swath (e.g. Measure Match report)	Yes	
Spot check cross sections	Draw cross sections on roofs and open areas throughout the project to check horizontal and vertical alignment. Include example cross sections in this report	Yes	

Formatting Checks			
Requirement	Description of Check	Pass/Fail	Additional Comments
Swaths are in v1.4 formatting	Swaths are in LAS v1.4 as required by the project.	Pass	
Classification set to 0	All classes should be set to class 0. If any classes are set, or flags are set (withheld, synthetic, etc) please describe what these classes/flags are denoting.	Pass	
All swaths must have File Source IDs assigned (these should equal the Point Source ID or the flight line number)	File Source IDs are correctly assigned	Pass	
GPS timestamps must be in Adjusted GPS time format and Global Encoding field must also indicate Adjusted GPS timestamps	GPS timestamps are Adjusted GPS time and Global Encoding field is correctly set to 17	Pass	
Intensity values must be 16-bit, with values ranging between 0-65,535	Intensity values are 16-bit	Pass	
Point Source IDs must be	Point Source IDs are assigned and match the	Pass	

populated and should match the File Source IDs Scan angle values must be within expected range	File Source IDs Verify scan angle statistics for angles that are significantly above or below expected ranges	Pass	
Channels are merged and channel bit set Scan Direction and Edge of Flightline Flags Set Correctly	If the processing software outputs multiple LAS per swath for a single sensor, these should be merged into a single LAS file. Additionally, the scanner bit and user byte should be set to the scanner numbers. (e.g. 1 for channel 1) The scan direction flag should be set to 0 for rotating mirror systems, and 0/1 for oscillating mirror systems. The edge of flightline flag should be set for all systems.	Pass	None Applicable.

Lidar Calibration Deliverables			
Requirement	Description of Deliverable	Included?	Additional Comments
Calibrated LAS Swaths	Examine magnitude and types of corrections applied (either Bayesmap or TerraMatch TMS) for outliers or issues.	Yes	
Terrascan TRJ Files	.trj files for each swath delivered. These trajectory files need to match the LAS swath spatially, temporally (correct time system), and have identical flightline numbering	Yes	
Calibration Adjustment Reports	Files that contain information on the adjustments applied. This at a bare minimum must include what parameters are being solved for. Ideally these include all the values being applied to the data. An example from the TerraMatch workflow would be to include all .TMS files applied.	Yes	
Calibration Control Reports	Calculate offset between control and lidar points. These statistics include RMSE, standard deviation, mean, min/max. Report magnitude of bias shift made, or report if no shift applied.	Yes	
Calibration Control Shapefile	Provide shapefile of calibration control points	Yes	
Relative Accuracy Statistics	Quantitative statistics showing relative alignment of swath-swath	Yes	
DZ Ortho Rasters	DZ raster's showing alignment between swaths (interswath)	Yes	

Between Swath Relative Accuracy (DZ Orthos):

Inter-swath relative accuracy passes specification. All pixels colored green are areas where overlapping flight lines are within 8 cm of each other. Areas colored red are where differences greater than 8 cm exist (this is expected in vegetated and sloped areas).

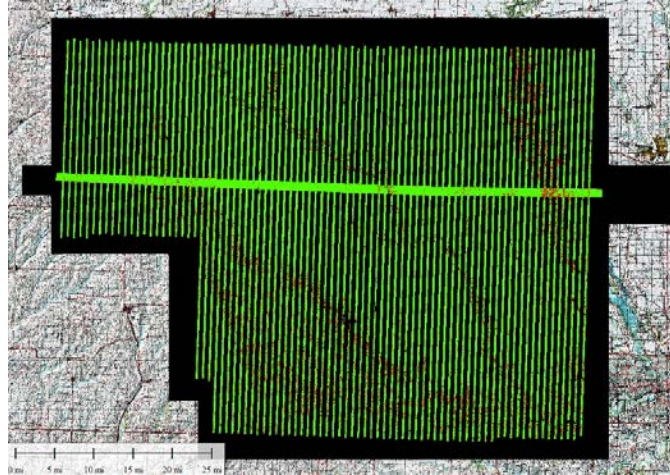

Within Swath Relative Accuracy (Intraswath):

Intra-swath relative accuracy was reviewed and passes specification. All flight lines were reviewed to confirm intra-swath within 8 cm (green) of each other on flat plainer surfaces. Areas colored red are where differences greater than 8 cm exist. Red areas are expected in vegetated and sloped areas as this is an assessment only of hard surface repeatability.

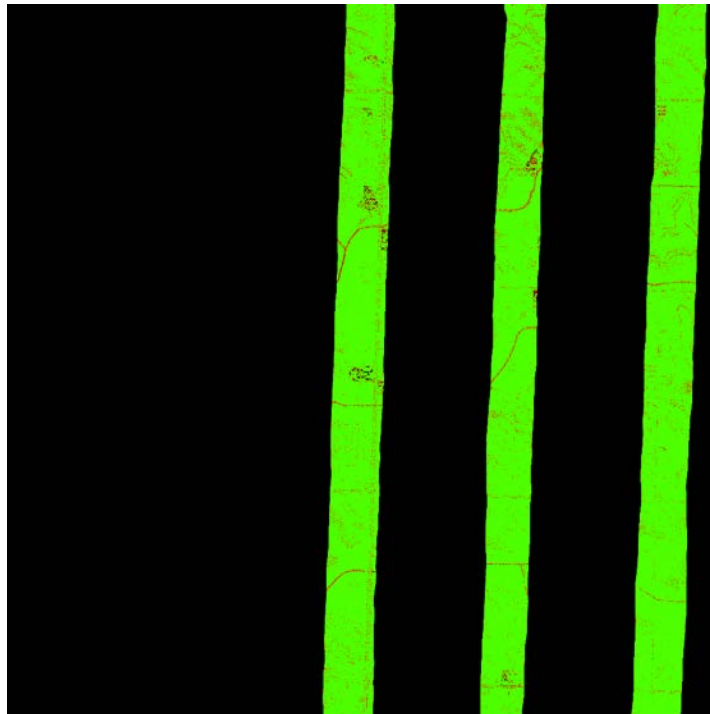

Horizontal Alignment/Calibration Check (Rooftops/Planar Surface Profiles):

The profiles show lidar points colored by flight line. The overlapping flight lines match and there is no horizontal (or vertical) offset between the flight lines.

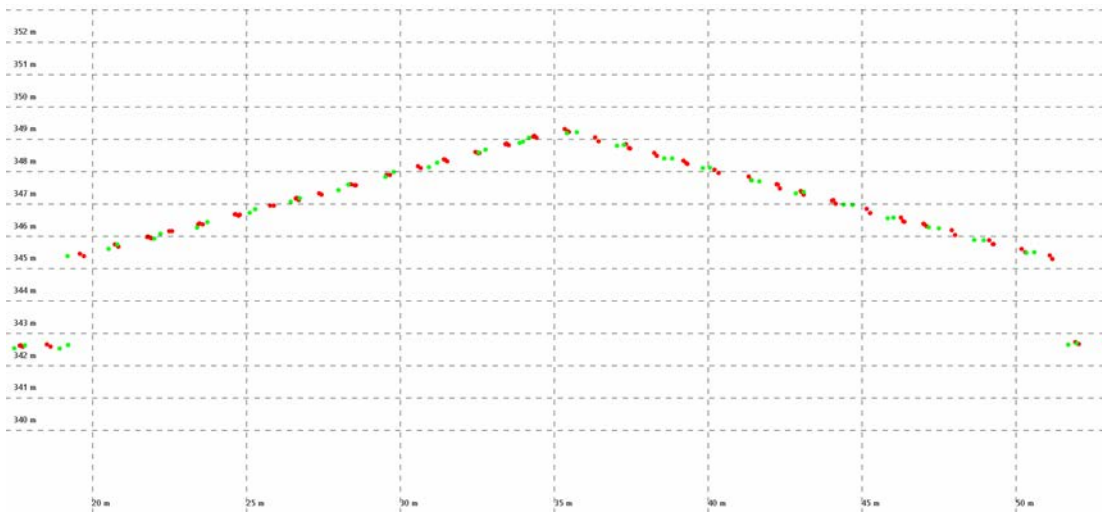

See Appendix C: For SurvTech Solutions GPS and IMU Processing Reports

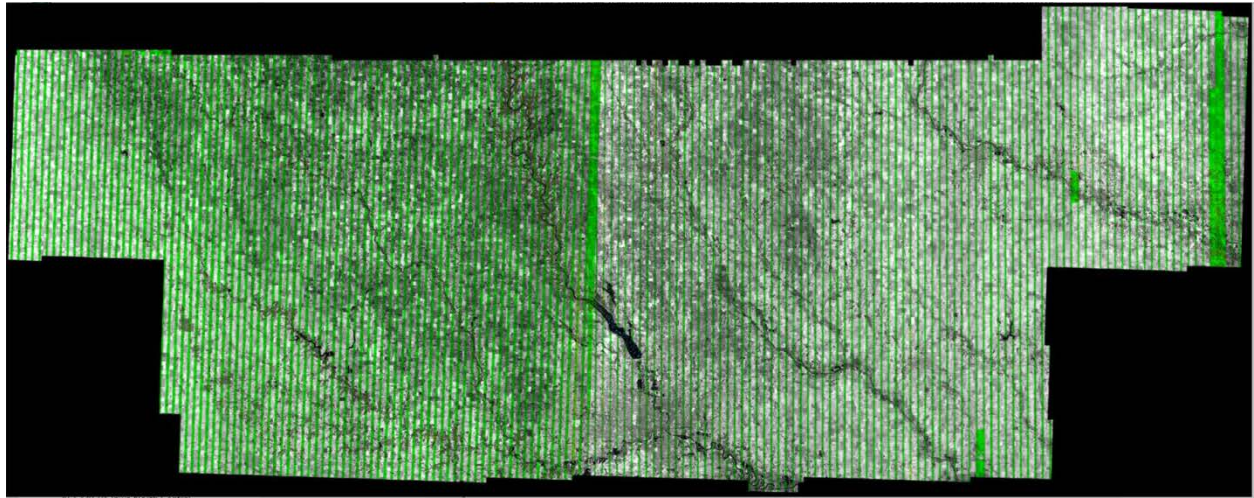

Figure 16: Block 3 IA North Central Project Delta-z raster image.

DATA CLASSIFICATION AND EDITING

Once the calibration, absolute swath vertical accuracy, and relative accuracy of the data were confirmed, ASI utilized TerraScan software for data processing. The acquired 3D laser point clouds, in LAS binary format, were imported into the project and tiled according to the project tile grid. Once tiled, the laser points were classified using a proprietary routine in TerraScan. This routine classifies any obvious low outliers in the dataset to class 7 and high outliers in the dataset to class 18. After points that could negatively affect the ground are removed from class 1, the ground layer is extracted from this remaining point cloud. The ground extraction process encompassed in this routine takes place by building an iterative surface model. This surface model is generated using three main parameters: building size, iteration angle and iteration distance. The initial model is based on low points being selected by a "roaming window" with the assumption that these are the ground points. The size of this roaming window is determined by the building size parameter. The low points are triangulated and the remaining points are evaluated and subsequently added to the model if they meet the iteration angle and distance constraints. This process is repeated until no additional points are added within iterations. A second critical parameter is the maximum terrain angle constraint, which determines the maximum terrain angle allowed within the classification model.

In TerraScan surface models for each tile was created to examine the ground classification. ASI analysts visually reviewed the ground surface model for artifacts left in the ground classification. These artifacts consist of vegetation, buildings, and bridges that were still present in the ground after initial processing. ASI analysts employ 3D visualization techniques to view the point cloud at multiple angles and in profile to ensure that errant points are removed from the ground classification. Bridge decks are manually classified to class 17. After the ground classification had been completed, the dataset was processed through a water classification routine that utilized breaklines compiled by the Prime and Subcontractor to automatically classify hydro features. The water classification routine selects ground points within the breakline polygons and automatically classifies them as class 9, water. During this water classification routine, ground points that are within 2x NPS or less of the hydrographic features are moved to class 20 ignored ground, due to breakline proximity. Overage points are then identified in TerraScan and used to set the overlap bit for those points. The withheld points identified during the classification routine are used to set the withheld bit. The LiDAR tiles were classified to the following classification schema:

- o Class 1 – Default, Processed, but unclassified
- o Class 2 – Ground, Bare-earth
- o Class 7 – Low Noise (low and manually identified)
- o Class 9 – Water
- o Class 17 – Bridge Decks
- o Class 18 – High Noise (high, manually identified)
- o Class 20 – Ignored Ground (Breakline Proximity)

After manual classification, the LAS tiles were peer reviewed and then underwent a final QA/QC. After the final QA/QC and corrections, TerraScan software was used to flag the overlap bit and withheld bit. An LP360 64 bit was used to deduce the Well Known Text (WKT) and ASI proprietary software was used to format the LAS to the final LAS v1.4 Format 6 version. LAsTools by rapidlasso GmbH, open source, lasInfo (open source LGPL) and ASI proprietary software was used to perform final analysis to checks on LAS header information, LAS point classes, and LAS timestamps.

This project consists of 60,042,226,001 lidar points the table below shows the total number of points for every class.

Project Count by Class		
Class 1	Processed, unclassified	6606864990
Class 2	Bare-earth ground	34653127546
Class 7	Low Noise	111541867
Class 9	Water	101114260
Class 17	Bridge Decks	3405725
Class 18	High Noise	507433022
Class 20	Ignored_Ground	3498777
Class Overlap 1	Overlap Processed, unclassified	7685232206
Class Overlap 2	Overlap Bare-earth ground	10237780852
Class Overlap 7	Overlap Low Noise	6835969
Class Overlap 9	Overlap Water	1697036
Class Overlap 17	Overlap Bridge Decks	1273270
Class Overlap 18	Overlap High Noise	101923198
Class Overlap 20	Overlap Ignored_Ground	758849
Class Withheld 1	Withheld Processed, unclassified	3617778
Class Withheld 2	Withheld Bare-earth ground	14573552
Class Withheld 7	Withheld Low Noise	2400
Class Withheld 17	Withheld Bridge Deck	6126

Class Overlap Withheld 1	Overlap Withheld Processed, unclassified	310922
Class Overlap Withheld 2	Overlap Withheld Processed, ground	1226075
Class Overlap Withheld 17	Overlap Withheld Bridge Deck	527
Class Overlap Withheld 18	Overlap Withheld High Noise	1054
Project Total Count		60042226001

Table 11: By Class Point Count.

LiDAR Qualitative Assessment

ASI’s qualitative assessment utilizes a combination of statistical analysis and interpretative methodology or visualization to assess the quality of the data for a bare-earth digital terrain model (DTM). This includes creating pseudo image products such as LiDAR orthos produced from the intensity returns, Triangular Irregular Network (TIN)’s, Digital Elevation Models (DEM) and 3- dimensional models as well as reviewing the actual point cloud data. This process looks for anomalies in the data, areas where man-made structures or vegetation points may not have been classified properly to produce a bare-earth model, and other classification errors. This report will present representative examples where the LiDAR and post processing had issues as well as examples of where the LiDAR performed well.

VISUAL REVIEW

The following sections describe common types of issues identified in LiDAR data and the results of the visual review for Block 3 IA North Central project.

Data Voids

Acceptable voids (areas with no LiDAR returns in the LAS files) that are present in the majority of LiDAR projects include voids caused by bodies of water. Blocks; w3500n4674, w3520n4674, w3530n4674, w3540n4674 and w3550n4674 which are located along the northeastern edge of Block 3 contain void patches from the adjacent Aerial Survey International flights located in the center section of the Iowa Northcentral project area. These Blocks did not contain full coverage from either Aerial Survey International or SurvTech Solutions, so both sources had to be used to create full block coverage. No unacceptable voids are present in the Block 3 IA North Central project.

Bridge Removal Artifacts

The DEM surface models are created from TINs or Terrains. TIN and Terrain models create continuous surfaces from the inputs. Because a continuous surface is being created, the TIN or Terrain will use interpolation to continue the surface beneath the bridge where no LiDAR data was acquired. Locations where bridges were removed will generally contain less detail in the bare-earth surface because these areas are interpolated. The DEM in the bottom view shows an area where a bridge has been removed from ground. The surface model must make a continuous model and in order to do so, points are connected through interpolation. This results in less detail where the surface must be interpolated. The profile in the top view shows the LiDAR points of this particular feature colored by class. All bridge points have been removed from ground (orange) and are bridge deck (blue).

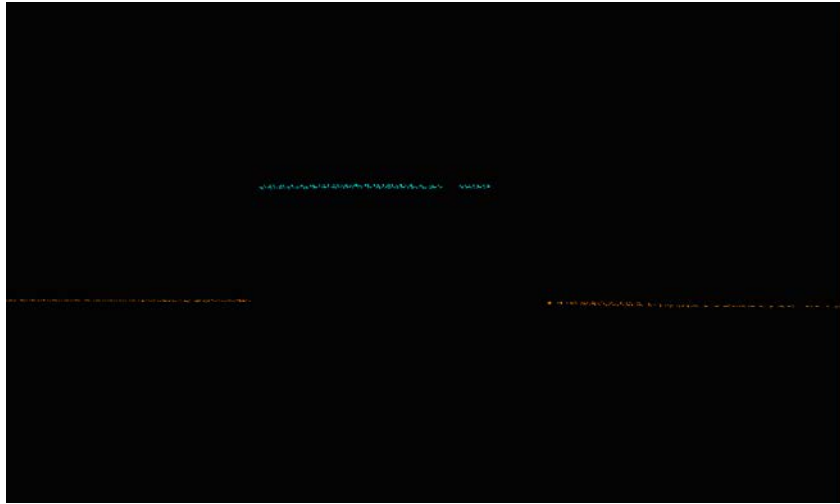

Figure 17: Profile view of a classified bridge deck (blue) and ground (orange).

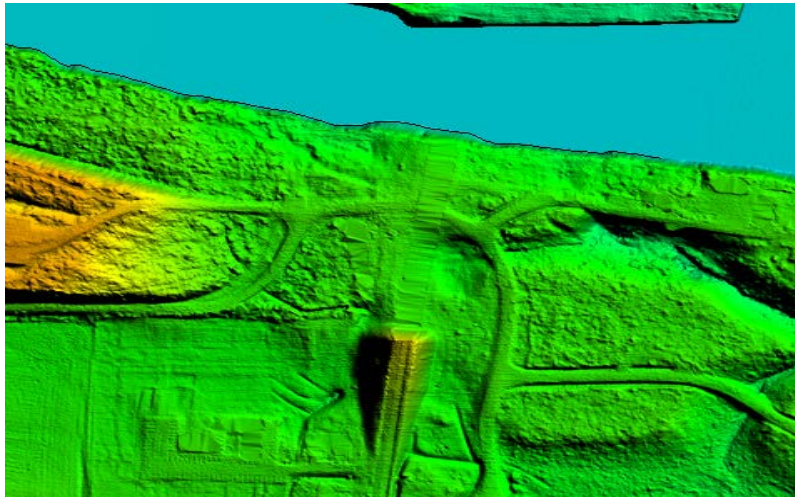

Figure 18: DEM with bridge removed from surface model.

Culverts

Bridges have been removed from the bare earth surface while culverts remain in the bare earth surface. In instances where it is difficult to determine if the feature is a culvert or bridge, such as with some small bridges, ASI erred on assuming they would be culverts especially if they are on secondary or tertiary roads. Below is an example of a culvert that has been left in the ground surface.

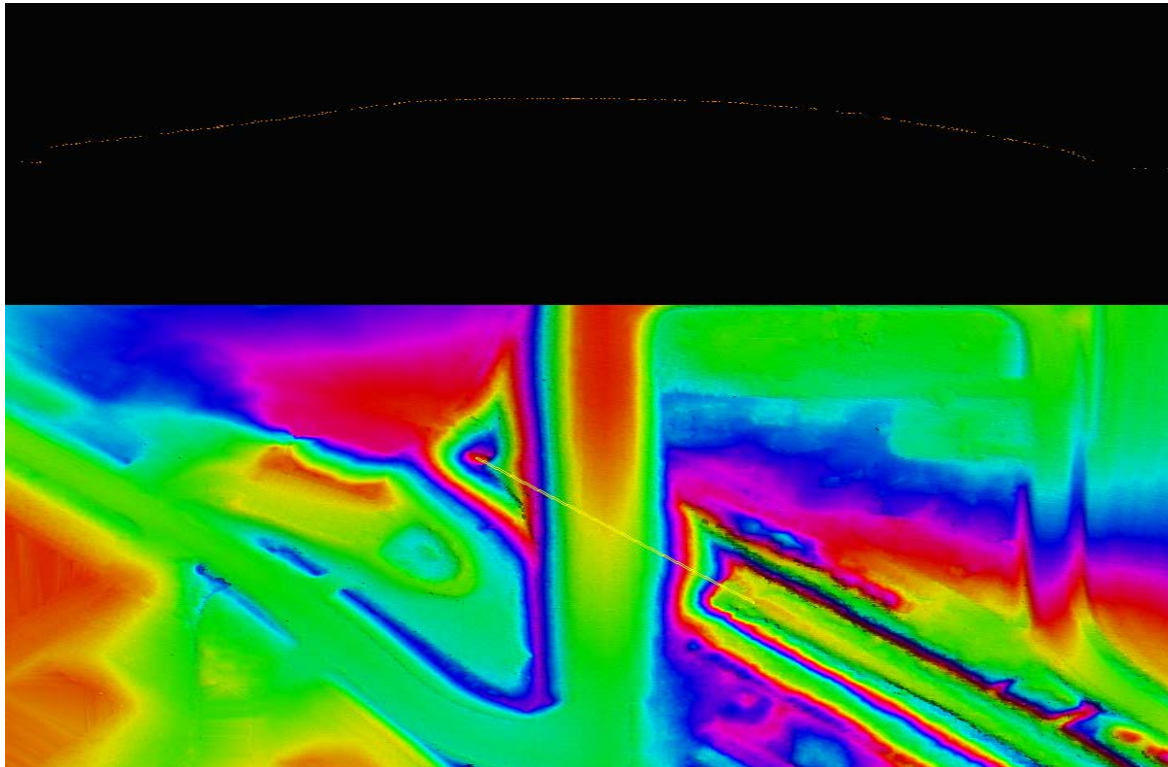

Figure 19: Profile with points colored by class (class 1=white, class 2=orange) is shown in the top view and the DEM is shown in the bottom view. This culvert remains in the bare earth surface. Bridges have been removed from the bare earth surface and classified to class 17.

Dirt Mounds

Irregularities in the natural ground exist and may be misinterpreted as artifacts that should be removed. Hills and dirt mounds are present throughout the project area. These features are correctly included in the ground.

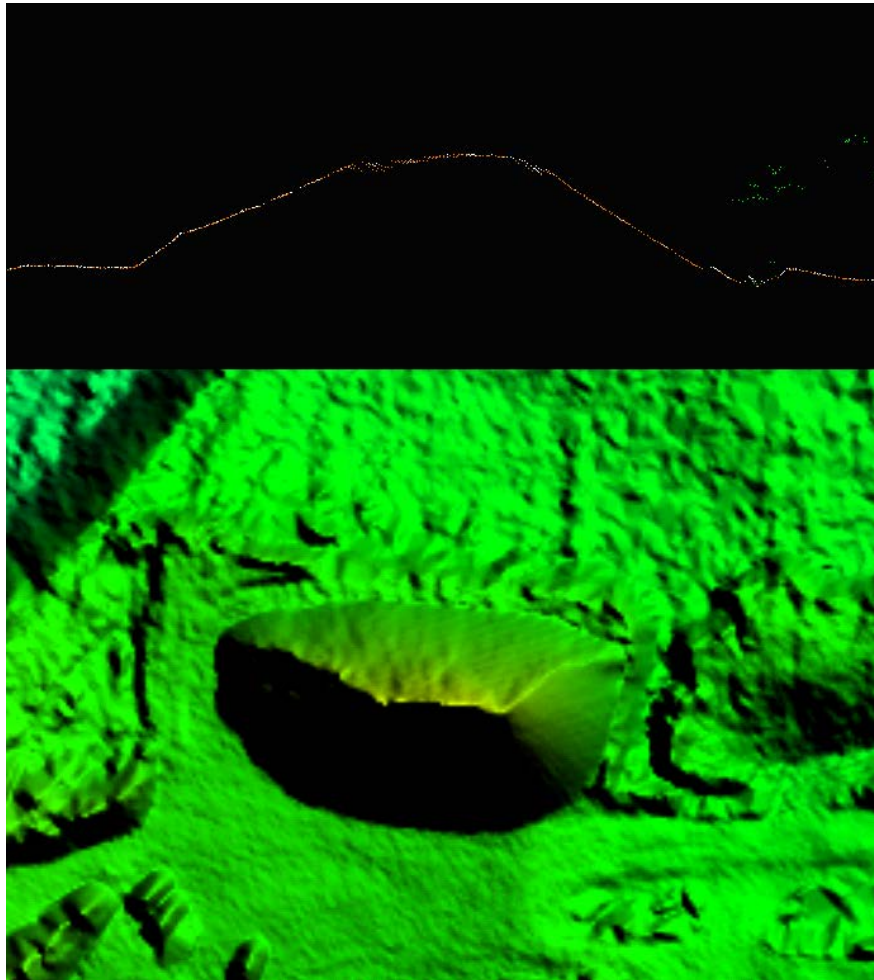

Figure 20: Profile with the points colored by class (unclassified points are white, ground points are orange) is shown on the right and a DEM of the surface is shown to the left. These features are correctly included in the ground classification.

Flightline Ridges

Ridges occur when there is a difference between the elevations of adjoining flight lines or swaths. Some flightline ridges are visible in the final DEMs but they do not exceed the project specifications and the overall relative accuracy requirements for the project area have been met. An example of a visible flightline ridge that is within tolerance is shown below.

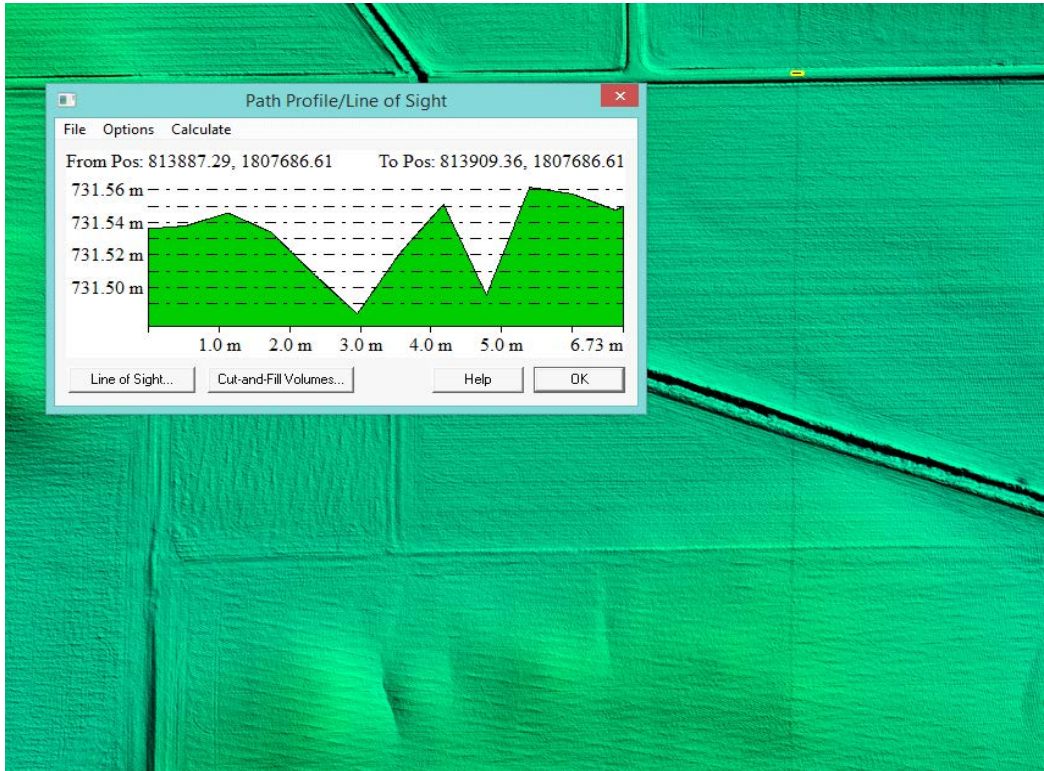

Figure 21: The flight line ridge is less than 8 cm. Overall; the Block 3 IA North Central project data meets the project specifications for 8 cm RMSDz relative accuracy requirement.

Dam and Lock system

Irregularities in the natural water flow exist in sections of river affected by Lock and Dam systems. Series of locks enable vessels to “step” up or down a river or canal from one water level to another. There are no Lock systems in the Block 3 IA North Central Lidar project area.

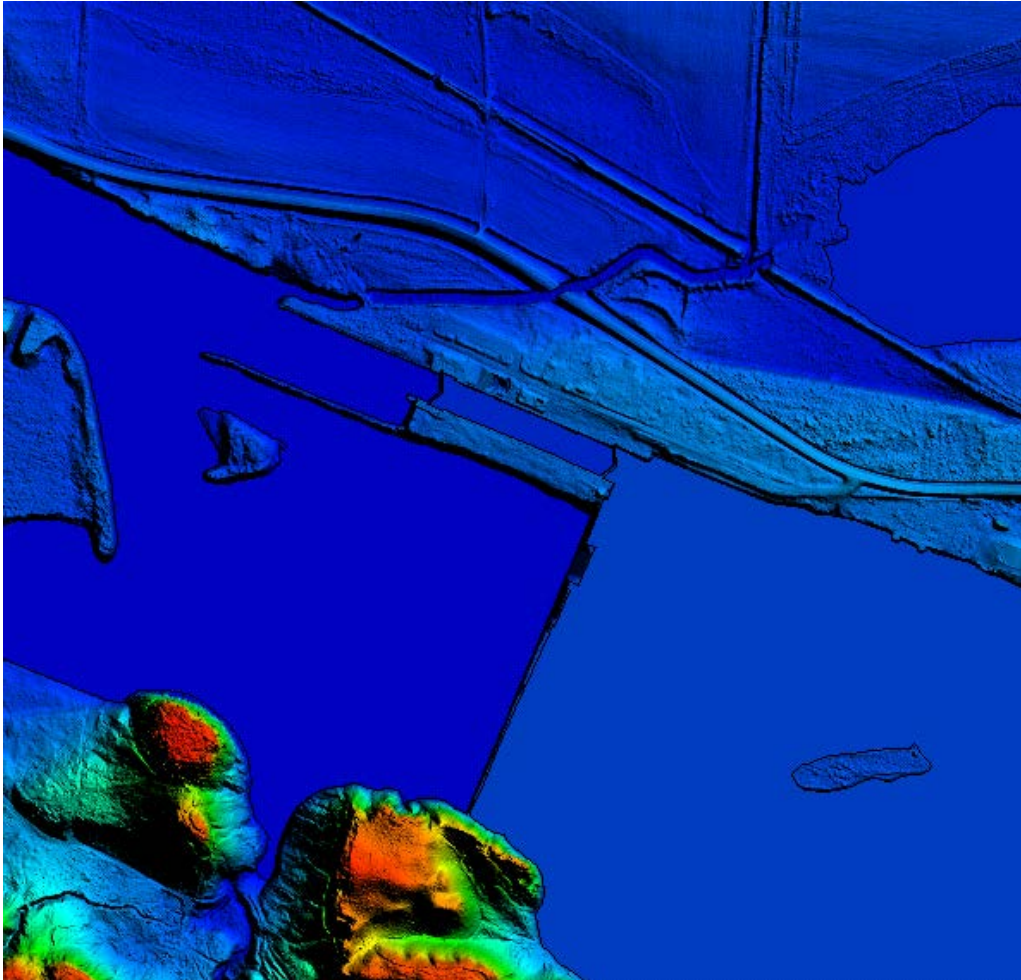

Figure 22: DEM shows Large Dam structure that disrupts natural monotonic river flow, coupled with a lock system.

FORMATTING

After the final QA/QC is performed and all corrections have been applied to the dataset, all LiDAR files are updated to the final format requirements and the final formatting, header information, point data records, and variable length records are verified using ASI proprietary tools. ASI routinely reviews for: proper LAS versions, Coordinate Reference System, Global Encoder Bit, Time Stamp, System ID, Multiple Returns, Intensity, Classification, Overlap and Withheld Points, Scan angle, XYZ Coordinates.

LiDAR Positional Accuracy

BACKGROUND

ASI quantitatively tested the dataset by testing the vertical accuracy of the LiDAR. The vertical accuracy is tested by comparing the discrete measurement of the survey checkpoints to that of the interpolated value within the three closest LiDAR points that constitute the vertices of a three-dimensional triangular face of the TIN. Therefore, the end result is that only a small sample of the LiDAR data is actually tested. However there is an increased level of confidence with LiDAR data due to the relative accuracy. This relative accuracy in turn is based on how well one LiDAR point "fits" in comparison to the next contiguous LiDAR measurement, and is verified as part of the initial processing. If the relative accuracy of a dataset is within specifications and the dataset passes vertical accuracy requirements at the location of survey checkpoints, the vertical accuracy results can be applied to the whole dataset with high confidence due to the passing relative accuracy. The nature of lidar data makes it difficult to assess absolute horizontal accuracy as one would with imagery or compiled planimetric data. Guidance on how absolute horizontal accuracy can be estimated and reported based on the error budget of the instrumentation and operational parameters can be found in ASPRS (2014). The horizontal accuracy of each lidar project shall be reported using the form specified by the ASPRS (2014).

SURVEY VERTICAL ACCURACY CHECKPOINTS

For the vertical accuracy assessment of Block 3 IA North Central project, one hundred five check points were surveyed. All of those check points are located within bare earth/open terrain (105 NVA points). Please see provided survey report which details and validates how the survey was completed for this project. Checkpoints were evenly distributed throughout the project area so as to cover as many flight lines as possible using the "dispersed method" of placement. All checkpoints surveyed for vertical accuracy testing purposes are listed in the following table.

Point ID	NAD83 (2011) UTM Zone 15 North	NAD83 (2011) UTM Zone 15 North	NAVD88 (Geoid12B)
	Easting (M)	Northing (M)	Elevation (M)
NVA108	423490.960	4635702.270	325.120
NVA234	530579.490	4661031.280	306.570
NVA256	523957.430	4681198.790	321.160
NVA257	537535.790	4678066.770	285.850
NVA258	544582.380	4678965.040	282.190
NVA259	553775.750	4675013.830	301.580
NVA260	557265.880	4668943.300	296.710
NVA261	544645.610	4670920.590	285.610

NVA262	534548.290	4669205.590	294.240
NVA263	549220.140	4658878.490	268.760
NVA264	535251.980	4646090.970	261.190
NVA265	523340.070	4669918.800	314.620
NVA266	550320.780	4641010.770	238.970
NVA267	507238.230	4650112.980	302.170
NVA268	507977.830	4661657.110	285.940
NVA269	517630.100	4636486.910	314.320
NVA270	507727.740	4618350.010	271.770
NVA271	503251.090	4643540.510	310.330
NVA272	499887.490	4670600.830	305.900
NVA273	483879.640	4663375.270	309.260
NVA274	486461.860	4651583.170	325.550
NVA275	491449.430	4643423.450	318.820
NVA276	352175.700	4656495.970	365.240
NVA277	336723.690	4672098.220	417.680
NVA278	344941.090	4673211.080	377.090
NVA279	344674.810	4660708.160	404.610
NVA280	359017.700	4671279.210	334.450
NVA281	328745.690	4641510.020	415.500
NVA282	336514.500	4652306.430	413.230
NVA283	326435.450	4660166.390	411.840
NVA284	339252.530	4639622.460	422.150
NVA285	360800.710	4636801.910	357.590

NVA286	386077.980	4652601.210	324.420
NVA287	377847.520	4668274.590	338.800
NVA288	396398.180	4668896.070	336.690
NVA289	365195.900	4656981.800	336.110
NVA290	372063.610	4653236.610	360.150
NVA291	364933.840	4643854.850	356.690
NVA292	379454.820	4643616.600	345.140
NVA293	388448.250	4641853.200	328.260
NVA294	397113.960	4648192.680	328.450
NVA295	405241.430	4654582.460	308.770
NVA296	408567.370	4662265.770	335.890
NVA297	386536.560	4637078.070	334.920
NVA298	415904.300	4668749.040	338.670
NVA299	427095.990	4657217.490	346.380
NVA300	434248.410	4668518.220	335.660
NVA301	425760.010	4664644.740	353.690
NVA302	414634.970	4654850.480	333.220
NVA303	448541.340	4649912.350	280.750
NVA304	438920.050	4652574.020	321.360
NVA305	450864.580	4670724.880	306.210
NVA306	442311.500	4668505.500	314.480
NVA307	432424.210	4646233.710	336.020
NVA308	404991.570	4637634.870	311.670
NVA309	447172.420	4661397.540	302.700

NVA310	462548.280	4652406.690	305.900
NVA311	458665.350	4668573.900	313.860
NVA312	458487.420	4658587.720	309.090
NVA313	468119.320	4668346.800	331.660
NVA315	450294.380	4638355.980	311.020
NVA316	466772.840	4637470.030	265.440
NVA317	474401.510	4658484.260	332.610
NVA318	475948.440	4639425.530	312.410
NVA319	499953.740	4658395.420	271.850
NVA320	506433.710	4629772.550	289.190
NVA321	519413.210	4620509.010	292.430
NVA322	518121.570	4603038.990	249.040
NVA323	498272.360	4613992.440	289.510
NVA324	495170.800	4629802.880	272.280
NVA325	491561.020	4595379.270	277.660
NVA326	493378.830	4611184.190	268.030
NVA327	479601.380	4614156.270	242.750
NVA328	476295.340	4623945.190	255.490
NVA329	461221.630	4612660.260	293.370
NVA330	446065.980	4596658.030	286.270
NVA331	428770.590	4603327.960	313.690
NVA332	470139.750	4595543.590	246.970
NVA333	448335.340	4620245.890	298.170
NVA334	435598.610	4630117.900	291.490

NVA335	456669.130	4627095.030	295.280
NVA336	469496.100	4628272.620	292.730
NVA337	469571.480	4603206.530	275.950
NVA338	441964.990	4613797.630	254.370
NVA339	431805.330	4623399.800	270.150
NVA340	420233.420	4615541.670	320.040
NVA341	403721.390	4631409.470	308.490
NVA342	414515.730	4623108.090	319.710
NVA343	400716.930	4615848.740	312.440
NVA344	415523.470	4598722.720	294.170
NVA345	415083.170	4607603.830	273.330
NVA346	404053.680	4605687.110	289.060
NVA347	400271.640	4605007.330	295.470
NVA348	391261.200	4632242.310	319.090
NVA349	386439.460	4616450.040	330.170
NVA350	380706.460	4626003.680	356.770
NVA351	376074.430	4634084.710	356.020
NVA352	374711.500	4615025.020	333.180
NVA353	362919.470	4595866.350	447.540
NVA354	389919.300	4595649.580	368.370
NVA355	375696.730	4602192.940	394.780
NVA356	393948.940	4610993.250	342.820
NVA357	362839.230	4614741.440	418.600
NVA358	356397.650	4615119.080	428.730

NVA359	369402.170	4621145.460	372.680
VVA117	525398.820	4678890.510	322.520
VVA119	451599.860	4670186.950	296.050
VVA120	427464.110	4649486.150	332.320
VVA121	426938.410	4658697.870	345.720
VVA122	448401.670	4656883.420	275.010
VVA123	449696.940	4638401.630	313.260
VVA124	474229.810	4651564.310	313.750
VVA125	486979.420	4662206.150	290.760
VVA126	507698.120	4656778.280	264.530
VVA127	523324.800	4670292.790	303.730
VVA128	526200.610	4660229.450	272.460
VVA129	545017.370	4671172.380	270.360
VVA130	556994.180	4680090.660	291.650
VVA131	545535.820	4678976.560	273.890
VVA132	556272.470	4668655.500	285.700
VVA133	534984.940	4644250.460	248.010
VVA134	550206.920	4641536.880	238.230
VVA135	540007.030	4655014.950	301.630
VVA136	507497.240	4650087.530	302.770
VVA137	491574.150	4642949.910	313.820
VVA138	517923.630	4636204.580	314.810
VVA139	513050.830	4621369.010	267.490

VVA140	495728.080	4615467.250	278.940
VVA141	496912.360	4629845.470	273.640
VVA142	462995.470	4617055.870	297.450
VVA143	444179.740	4617544.480	280.380
VVA144	451263.350	4598992.920	249.930
VVA145	436522.930	4606786.760	259.480
VVA146	409829.920	4632826.240	296.570
VVA147	517903.160	4602856.600	261.990
VVA148	491460.480	4596737.960	280.620
VVA149	469555.800	4595615.030	248.720
VVA150	480338.280	4605181.830	282.410
VVA151	473867.230	4629882.340	253.690
VVA152	415726.340	4607083.870	270.610
VVA153	400453.820	4605239.150	305.430
VVA154	385616.150	4616892.730	332.620
VVA155	380586.220	4621888.420	334.420
VVA156	375162.220	4614343.380	324.520
VVA157	389965.140	4596588.210	350.480
VVA158	383188.970	4605439.750	314.600
VVA159	375680.050	4601893.990	386.390
VVA160	362748.180	4596058.220	445.670
VVA161	369402.650	4606294.190	416.690
VVA162	357177.130	4611870.880	427.590
VVA163	364930.250	4614750.450	380.100

VVA164	363121.070	4630781.820	340.820
VVA165	360137.380	4637639.390	363.860
VVA166	348751.410	4641255.260	382.250
VVA167	328513.920	4641430.520	406.950
VVA168	336542.730	4652537.090	420.890
VVA169	346475.490	4658961.040	376.840
VVA170	386226.440	4652473.360	327.820
VVA171	394124.860	4640989.120	293.970
VVA172	357032.850	4657937.360	374.110
VVA173	357035.540	4672926.660	329.050
VVA180	336756.860	4672183.970	414.650
VVA181	378177.530	4667767.420	337.200
VVA182	408598.540	4669626.330	346.380
VVA183	415060.070	4654302.380	331.980
VVA199	431223.750	4623506.300	270.660
VVA200	414542.870	4623190.230	318.720
VVA201	428324.530	4636170.220	262.070
VVA202	475944.670	4667714.640	315.530
VVA220	371725.87	4652916.06	357.45
VVA221	396065.22	4668806.32	337.58
VVA251	499710.99	4670957.14	308.08

Table 12: Block 3 IA North Central project LiDAR Validation Checkpoints.

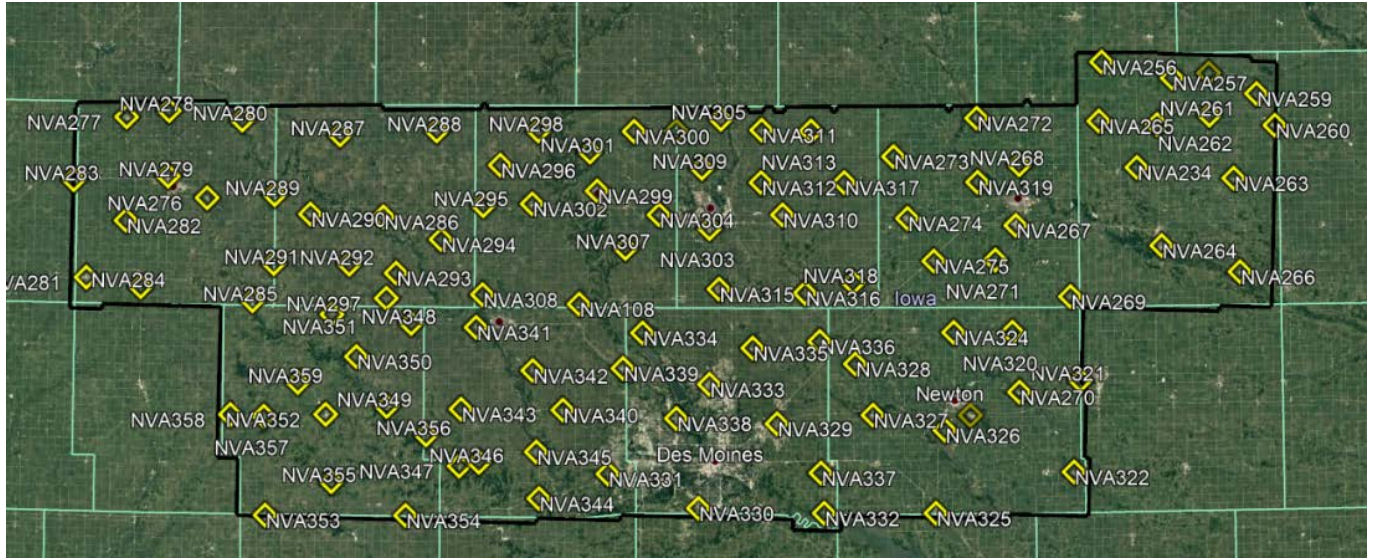

Figure 23: Location of Block 3 IA North Central LiDAR NVA Checkpoints

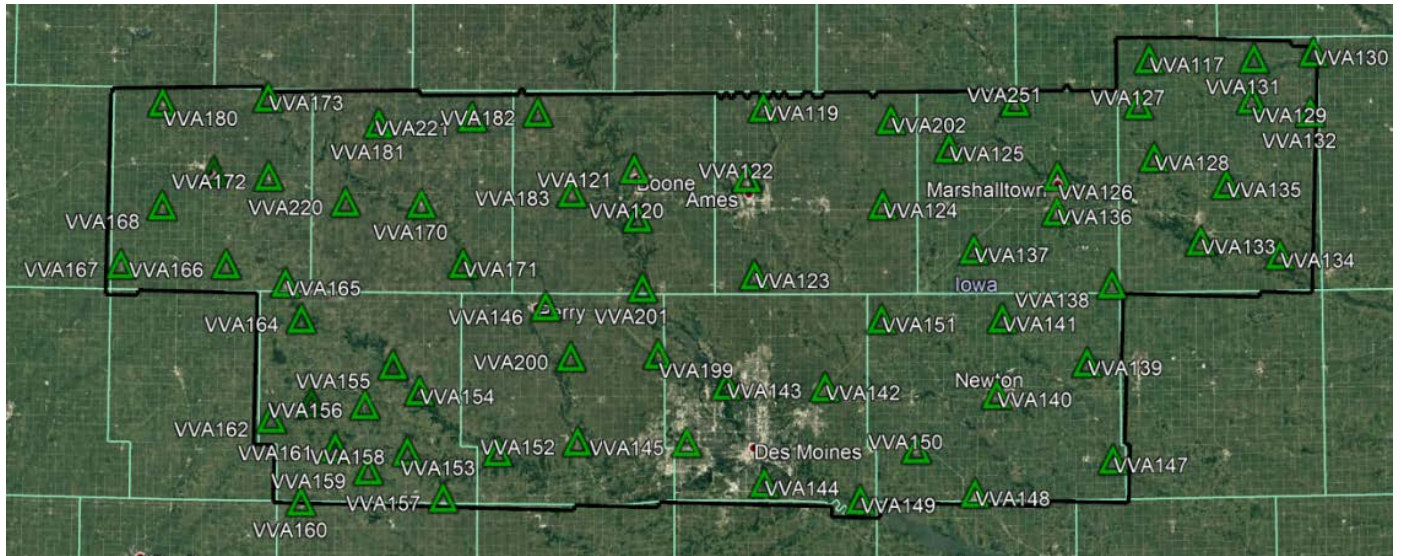

Figure 24: VVA Checkpoints were located in Block 3 IA North Central

VERTICAL ACCURACY TEST PROCEDURES

NVA (Non-vegetated Vertical Accuracy) is determined with check points located only in nonvegetated terrain, including open terrain (grass, dirt, sand, and/or rocks) and urban areas, where there is a very high probability that the LiDAR sensor will have detected the bare-earth ground surface and where random errors are expected to follow a normal error distribution. The NVA determines how well the calibrated LiDAR sensor performed. With a normal error distribution, the vertical accuracy at the 95% confidence level is computed as the vertical root mean square error (RMSEz) of the checkpoints x 1.9600. For the Block 3 IA North Central project, vertical accuracy must be 19.6 cm (0.64 ft) or less based on an RMSEz of 10 cm (0.33 ft) x 1.9600. VVA (Vegetated Vertical Accuracy) is determined with all checkpoints in vegetated land cover categories, including tall grass, weeds, crops, brush and low trees, and fully forested areas, where there is a possibility that the LiDAR sensor and post-processing may yield elevation errors that do not follow a normal error distribution. VVA at the 95% confidence level equals the 95th percentile error for all checkpoints in all vegetated land cover categories combined. The Block 3 IA North Central Lidar project VVA standard is 29.4 cm (0.96 ft) based on the 95th percentile.

Quantitative Criteria	Measure of Acceptability
Non-Vegetated Vertical Accuracy (NVA) in open terrain and urban land cover categories using RMSEz *1.96	19.6 cm (based on RMSEz (10 cm)*1.96)
Vegetated Vertical Accuracy (VVA) in all vegetated land cover categories combined and at the 95 th Percentile error	29.4 cm (based on combined 95th percentile)

Table 13: Acceptance Criteria.

The primary QA/QC vertical accuracy testing steps used by ASI are summarized as follows:

1. Prairie Engineers surveyed QA/QC vertical checkpoints in accordance with the project’s specifications.
2. Next, ASI interpolated the bare-earth LiDAR DTM to provide the z-value for every checkpoint.
3. ASI then computed the associated z-value differences between the interpolated z-value from the LiDAR data and the ground truth survey checkpoints and computed NVA, VVA, and other statistics.
4. The data were analyzed by ASI to assess the accuracy of the data. The review process examined the various accuracy parameters as defined by the scope of work. The overall descriptive statistics of each dataset were computed to assess any trends or anomalies. This report provides tables, graphs and figures to summarize and illustrate data quality.

VERTICAL ACCURACY RESULTS

The table below summarizes the tested vertical accuracy resulting from a comparison of the surveyed checkpoints to the elevation values present within the fully classified LiDAR LAS files.

Land Cover Category	# of Points	NVA – Non-vegetated Vertical Accuracy (95% confidence) Spec = 0.196 m	VVA – Vegetated Vertical Accuracy (95 th Percentile) spec = 0.294 m
NVA	105	0.081	
VVA	67		0.086

Table 14: Tested NVA and VVA.

HORIZONTAL ACCURACY TEST PROCEDURES

The Optech Galaxy Prime data set was produced to meet ASPRS “Positional Accuracy Standards for Digital Geospatial Data” (2014) for a 32.72 (cm) RMSE_x / RMSE_y Horizontal Accuracy Class which equates to Positional Horizontal Accuracy = +/- 64.13 cm at a 95% confidence level.

Breakline Production methodology

MicroStation, in conjunction with TerraSolid's TerraScan and TerraModeler was utilized for the collection of hydrologic breaklines, which occurred independently of manual edit. Collection was done using 2D information in the LAS format, intensity format, and ground surface. Breaklines are developed to the limit of the defined project boundary. Breaklines are in the same coordinate reference system and unit of measure as the LiDAR point delivery. Hydrologic water-surface edges are set at or just below the immediately surrounding terrain. Breaklines are developed to the limit of the project boundary.

Breakline Qualitative Assessment

Completeness and horizontal placement is verified through visual review against LiDAR intensity imagery, and bare earth surface. Breakline features are checked for connectivity of features, enforced monotonicity on linear hydrographic breaklines, and flatness on water bodies.

After all corrections and edits to the breakline features, the breaklines are imported into the final GDB and verified for correct formatting.

Feature Definition

Inland Streams and Rivers

Streams and Rivers with a nominal width of 30 meters (100 feet), were collected to best fit the shoreline by using information in the LAS format; intensity format, ground surface TIN, and sometimes "quick guide" contours. Streams and rivers do not break at bridges, but they are closed ended breaks at culvert locations. Streams and Rivers breaklines have been delivered in PolylineZ format in the final GDB.

Inland Ponds and Lakes

Inland ponds and lakes of 2 acres (86,111 square feet/ ~350'/~106 meter diameter for a round pond) or greater were collected. Inland pond and Lakes were collected to best fit the shoreline by using information in the LAS format; intensity format, ground surface TIN, and sometimes "quick guide" contours. Inland pond and Lakes Breaklines have been delivered in PolygonZ format in the final GDB.

Islands

Permanent island 4046m² (1 acre) or larger were delineated within all water bodies. Breaklines have been delivered in PolygonZ format in the final GDB

Bridge Breaklines

Breaklines were placed across the bottom of the bridge embankment when triangulation occurred due to bridge deck classification. Breaklines have been delivered in PolylineZ format in the final GDB.

Intensity Imagery Production & Qualitative Assessment

INTENSITY PRODUCTION METHODOLOGY

ASI utilized MicroStation in conjunction with TerraSolid's TerraScan for Intensity production. Global Mapper was used to QC the products. ArcGIS was used to finalize the Intensity's projection.

Intensity Images are created for each tile in the tiling schema. The Intensities are reviewed for any issues requiring corrections. Tiles are verified for final formatting and loaded into Global Mapper to ensure there are no missing, or corrupt tiles, and to check for seamlessness across tile boundaries.

INTENSITY QUALITATIVE ASSESSMENT

ASI performed a qualitative assessment of the Intensity deliverables to ensure that all tiled Intensity products were delivered with the proper extents, and contained proper referencing information. Intensity bounding values were manually set in RiProcess to utilize the full range of values available. Subcontractor intensities were linearly scaled to match the intensity of ASI's collection. During some reprocessing to improve the calibration, some points received maximum value intensity; however these were corrected to the original output values prior to delivery.



Figure 25: Intensity Image example.

DEM Production & Qualitative Assessment

DEM PRODUCTION METHODOLOGY

ASI utilized MicroStation Connect in conjunction with TerraSolid's TerraScan and TerraModeler for DEM production. Global Mapper version 21.0 was used to format and QC the products. GDAL version 2.4.0 was used to finalize the DEMs projection.

The final bare earth LiDAR points are used to create a terrain. The final 3D breaklines collected for the project are enforced in the terrain. The terrain is then converted to raster format using linear interpolation. DEMs are created for each tile in the tiling schema. The DEMs are reviewed for any issues requiring corrections, including remaining LiDAR ground misclassification, erroneous breakline elevations, poor hydro flattening, and processing artifacts. Tiles are verified for final formatting and loaded into Global Mapper to ensure there are no missing, or corrupt tiles, and to check for seamlessness across tile boundaries.

DEM QUALITATIVE ASSESSMENT

ASI performed a qualitative assessment of the bare earth DEM deliverables to ensure that all tiled DEM products were delivered with the proper extents, were free of processing artifacts, and contained proper referencing information.

The image below shows an example of a bare earth DEM.

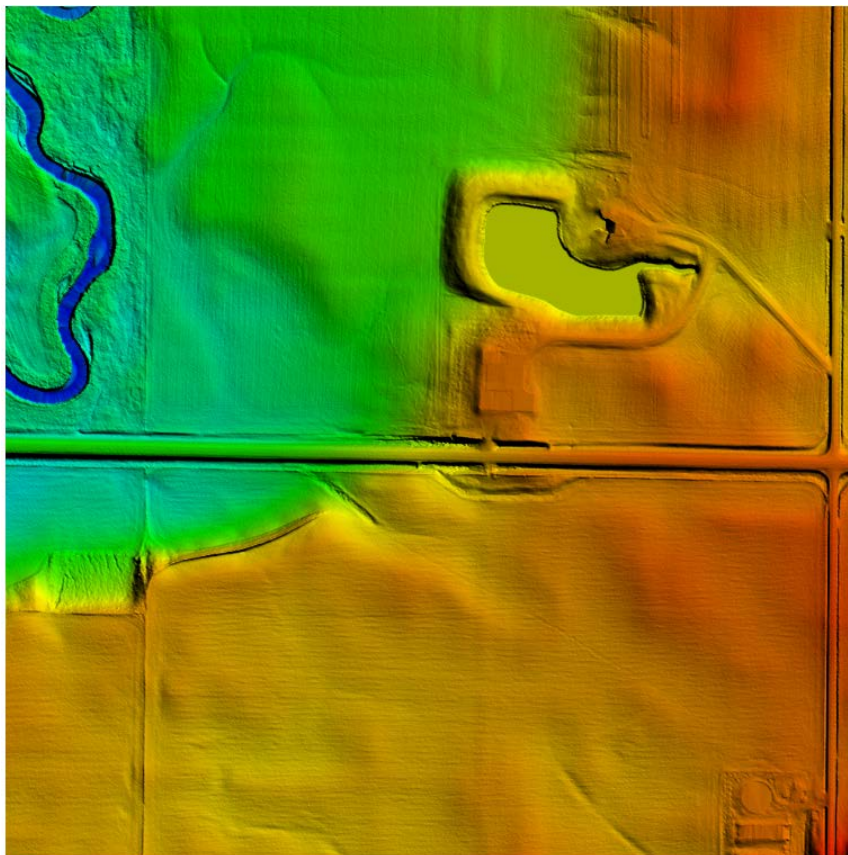

Figure 26: Block 3 IA North Central project bare earth DEM

DEM VERTICAL ACCURACY RESULTS

The same 103 checkpoints that were used to test the vertical accuracy of the LIDAR were used to validate the vertical accuracy of the final DEM products as well. Accuracy results may vary between the source LiDAR and final DEM deliverable. DEMs are created by averaging several LiDAR points within each pixel which may result in slightly different elevation values at each survey checkpoint when compared to the source LAS. The DEM pixel does not average several LiDAR point's together, it interpolates (linearly) between two or three points to derive an elevation value. The vertical accuracy of the DEM is tested by extracting the elevation of the pixel that contains the x/y coordinates of the checkpoint and comparing these DEM elevations to the survey elevations.

Table 15; summarizes the tested vertical accuracy result from a comparison of surveyed checkpoint to the elevation values present within the final DEM dataset.

Land Cover Category	# of Points	NVA – Non-vegetated Vertical Accuracy (RMSEz x 1.960)	VVA – Vegetated Vertical Accuracy (95 th percentile)
NVA	105	0.082	
VVA	67		0.101

Table 15: DEM vertical accuracy summary

DEM datasets were tested to meet ASPRS Positional Accuracy Standards for Digital Geospatial Data (2014) for a 10 cm RMSEz Vertical Accuracy Class. Actual NVA accuracy was found to be RMSEz = 0.042 meters with a 0.083 meters accuracy at 95 % confidence level. Actual VVA accuracy tested 0.101 meters using checkpoints located in forested land cover categories at the 95th percentile, derived according to ASPRS guidelines, tested against the DEM. Based on the vertical accuracy testing conducted by ASI, the DEM dataset for the Block 3 IA North Central project satisfies the project's pre-defined vertical accuracy criteria.

Appendix A: List of Delivered LAS File

w3250n4635	w3260n4666	w3280n4637
w3250n4636	w3260n4667	w3280n4638
w3250n4637	w3260n4668	w3280n4639
w3250n4638	w3260n4669	w3280n4640
w3250n4639	w3260n4670	w3280n4641
w3250n4640	w3260n4671	w3280n4642
w3250n4641	w3260n4672	w3280n4643
w3250n4642	w3260n4673	w3280n4644
w3250n4643	w3270n4635	w3280n4645
w3250n4644	w3270n4636	w3280n4646
w3250n4645	w3270n4637	w3280n4647
w3250n4646	w3270n4638	w3280n4648
w3250n4647	w3270n4639	w3280n4649
w3250n4648	w3270n4640	w3280n4650
w3250n4649	w3270n4641	w3280n4651
w3250n4650	w3270n4642	w3280n4652
w3250n4651	w3270n4643	w3280n4653
w3250n4652	w3270n4644	w3280n4654
w3250n4653	w3270n4645	w3280n4655
w3260n4635	w3270n4646	w3280n4656
w3260n4636	w3270n4647	w3280n4657
w3260n4637	w3270n4648	w3280n4658
w3260n4638	w3270n4649	w3280n4659
w3260n4639	w3270n4650	w3280n4660
w3260n4640	w3270n4651	w3280n4661
w3260n4641	w3270n4652	w3280n4662
w3260n4642	w3270n4653	w3280n4663
w3260n4643	w3270n4654	w3280n4664
w3260n4644	w3270n4655	w3280n4665
w3260n4645	w3270n4656	w3280n4666
w3260n4646	w3270n4657	w3280n4667
w3260n4647	w3270n4658	w3280n4668
w3260n4648	w3270n4659	w3280n4669
w3260n4649	w3270n4660	w3280n4670
w3260n4650	w3270n4661	w3280n4671
w3260n4651	w3270n4662	w3280n4672
w3260n4652	w3270n4663	w3280n4673
w3260n4653	w3270n4664	w3280n4674
w3260n4654	w3270n4665	w3290n4635
w3260n4655	w3270n4666	w3290n4636
w3260n4656	w3270n4667	w3290n4637
w3260n4657	w3270n4668	w3290n4638
w3260n4658	w3270n4669	w3290n4639
w3260n4659	w3270n4670	w3290n4640
w3260n4660	w3270n4671	w3290n4641
w3260n4661	w3270n4672	w3290n4642
w3260n4662	w3270n4673	w3290n4643
w3260n4663	w3270n4674	w3290n4644
w3260n4664	w3280n4635	w3290n4645
w3260n4665	w3280n4636	w3290n4646

w3290n4647
w3290n4648
w3290n4649
w3290n4650
w3290n4651
w3290n4652
w3290n4653
w3290n4654
w3290n4655
w3290n4656
w3290n4657
w3290n4658
w3290n4659
w3290n4660
w3290n4661
w3290n4662
w3290n4663
w3290n4664
w3290n4665
w3290n4666
w3290n4667
w3290n4668
w3290n4669
w3290n4670
w3290n4671
w3290n4672
w3290n4673
w3290n4674
w3300n4635
w3300n4636
w3300n4637
w3300n4638
w3300n4639
w3300n4640
w3300n4641
w3300n4642
w3300n4643
w3300n4644
w3300n4645
w3300n4646
w3300n4647
w3300n4648
w3300n4649
w3300n4650
w3300n4651
w3300n4652
w3300n4653
w3300n4654
w3300n4655
w3300n4656
w3300n4657

w3300n4658
w3300n4659
w3300n4660
w3300n4661
w3300n4662
w3300n4663
w3300n4664
w3300n4665
w3300n4666
w3300n4667
w3300n4668
w3300n4669
w3300n4670
w3300n4671
w3300n4672
w3300n4673
w3300n4674
w3310n4635
w3310n4636
w3310n4637
w3310n4638
w3310n4639
w3310n4640
w3310n4641
w3310n4642
w3310n4643
w3310n4644
w3310n4645
w3310n4646
w3310n4647
w3310n4648
w3310n4649
w3310n4650
w3310n4651
w3310n4652
w3310n4653
w3310n4654
w3310n4655
w3310n4656
w3310n4657
w3310n4658
w3310n4659
w3310n4660
w3310n4661
w3310n4662
w3310n4663
w3310n4664
w3310n4665
w3310n4666
w3310n4667
w3310n4668

w3310n4669
w3310n4670
w3310n4671
w3310n4672
w3310n4673
w3310n4674
w3320n4636
w3320n4637
w3320n4638
w3320n4639
w3320n4640
w3320n4641
w3320n4642
w3320n4643
w3320n4644
w3320n4645
w3320n4646
w3320n4647
w3320n4648
w3320n4649
w3320n4650
w3320n4651
w3320n4652
w3320n4653
w3320n4654
w3320n4655
w3320n4656
w3320n4657
w3320n4658
w3320n4659
w3320n4660
w3320n4661
w3320n4662
w3320n4663
w3320n4664
w3320n4665
w3320n4666
w3320n4667
w3320n4668
w3320n4669
w3320n4670
w3320n4671
w3320n4672
w3320n4673
w3320n4674
w3330n4636
w3330n4637
w3330n4638
w3330n4639
w3330n4640
w3330n4641

w3330n4642
w3330n4643
w3330n4644
w3330n4645
w3330n4646
w3330n4647
w3330n4648
w3330n4649
w3330n4650
w3330n4651
w3330n4652
w3330n4653
w3330n4654
w3330n4655
w3330n4656
w3330n4657
w3330n4658
w3330n4659
w3330n4660
w3330n4661
w3330n4662
w3330n4663
w3330n4664
w3330n4665
w3330n4666
w3330n4667
w3330n4668
w3330n4669
w3330n4670
w3330n4671
w3330n4672
w3330n4673
w3330n4674
w3340n4636
w3340n4637
w3340n4638
w3340n4639
w3340n4640
w3340n4641
w3340n4642
w3340n4643
w3340n4644
w3340n4645
w3340n4646
w3340n4647
w3340n4648
w3340n4649
w3340n4650
w3340n4651
w3340n4652
w3340n4653

w3340n4654
w3340n4655
w3340n4656
w3340n4657
w3340n4658
w3340n4659
w3340n4660
w3340n4661
w3340n4662
w3340n4663
w3340n4664
w3340n4665
w3340n4666
w3340n4667
w3340n4668
w3340n4669
w3340n4670
w3340n4671
w3340n4672
w3340n4673
w3340n4674
w3350n4636
w3350n4637
w3350n4638
w3350n4639
w3350n4640
w3350n4641
w3350n4642
w3350n4643
w3350n4644
w3350n4645
w3350n4646
w3350n4647
w3350n4648
w3350n4649
w3350n4650
w3350n4651
w3350n4652
w3350n4653
w3350n4654
w3350n4655
w3350n4656
w3350n4657
w3350n4658
w3350n4659
w3350n4660
w3350n4661
w3350n4662
w3350n4663
w3350n4664
w3350n4665

w3350n4666
w3350n4667
w3350n4668
w3350n4669
w3350n4670
w3350n4671
w3350n4672
w3350n4673
w3350n4674
w3360n4636
w3360n4637
w3360n4638
w3360n4639
w3360n4640
w3360n4641
w3360n4642
w3360n4643
w3360n4644
w3360n4645
w3360n4646
w3360n4647
w3360n4648
w3360n4649
w3360n4650
w3360n4651
w3360n4652
w3360n4653
w3360n4654
w3360n4655
w3360n4656
w3360n4657
w3360n4658
w3360n4659
w3360n4660
w3360n4661
w3360n4662
w3360n4663
w3360n4664
w3360n4665
w3360n4666
w3360n4667
w3360n4668
w3360n4669
w3360n4670
w3360n4671
w3360n4672
w3360n4673
w3360n4674
w3370n4636
w3370n4637
w3370n4638

w3370n4639
w3370n4640
w3370n4641
w3370n4642
w3370n4643
w3370n4644
w3370n4645
w3370n4646
w3370n4647
w3370n4648
w3370n4649
w3370n4650
w3370n4651
w3370n4652
w3370n4653
w3370n4654
w3370n4655
w3370n4656
w3370n4657
w3370n4658
w3370n4659
w3370n4660
w3370n4661
w3370n4662
w3370n4663
w3370n4664
w3370n4665
w3370n4666
w3370n4667
w3370n4668
w3370n4669
w3370n4670
w3370n4671
w3370n4672
w3370n4673
w3370n4674
w3380n4636
w3380n4637
w3380n4638
w3380n4639
w3380n4640
w3380n4641
w3380n4642
w3380n4643
w3380n4644
w3380n4645
w3380n4646
w3380n4647
w3380n4648
w3380n4649
w3380n4650

w3380n4651
w3380n4652
w3380n4653
w3380n4654
w3380n4655
w3380n4656
w3380n4657
w3380n4658
w3380n4659
w3380n4660
w3380n4661
w3380n4662
w3380n4663
w3380n4664
w3380n4665
w3380n4666
w3380n4667
w3380n4668
w3380n4669
w3380n4670
w3380n4671
w3380n4672
w3380n4673
w3380n4674
w3390n4636
w3390n4637
w3390n4638
w3390n4639
w3390n4640
w3390n4641
w3390n4642
w3390n4643
w3390n4644
w3390n4645
w3390n4646
w3390n4647
w3390n4648
w3390n4649
w3390n4650
w3390n4651
w3390n4652
w3390n4653
w3390n4654
w3390n4655
w3390n4656
w3390n4657
w3390n4658
w3390n4659
w3390n4660
w3390n4661
w3390n4662

w3390n4663
w3390n4664
w3390n4665
w3390n4666
w3390n4667
w3390n4668
w3390n4669
w3390n4670
w3390n4671
w3390n4672
w3390n4673
w3390n4674
w3400n4636
w3400n4637
w3400n4638
w3400n4639
w3400n4640
w3400n4641
w3400n4642
w3400n4643
w3400n4644
w3400n4645
w3400n4646
w3400n4647
w3400n4648
w3400n4649
w3400n4650
w3400n4651
w3400n4652
w3400n4653
w3400n4654
w3400n4655
w3400n4656
w3400n4657
w3400n4658
w3400n4659
w3400n4660
w3400n4661
w3400n4662
w3400n4663
w3400n4664
w3400n4665
w3400n4666
w3400n4667
w3400n4668
w3400n4669
w3400n4670
w3400n4671
w3400n4672
w3400n4673
w3400n4674

w3410n4636
w3410n4637
w3410n4638
w3410n4639
w3410n4640
w3410n4641
w3410n4642
w3410n4643
w3410n4644
w3410n4645
w3410n4646
w3410n4647
w3410n4648
w3410n4649
w3410n4650
w3410n4651
w3410n4652
w3410n4653
w3410n4654
w3410n4655
w3410n4656
w3410n4657
w3410n4658
w3410n4659
w3410n4660
w3410n4661
w3410n4662
w3410n4663
w3410n4664
w3410n4665
w3410n4666
w3410n4667
w3410n4668
w3410n4669
w3410n4670
w3410n4671
w3410n4672
w3410n4673
w3410n4674
w3420n4636
w3420n4637
w3420n4638
w3420n4639
w3420n4640
w3420n4641
w3420n4642
w3420n4643
w3420n4644
w3420n4645
w3420n4646
w3420n4647

w3420n4648
w3420n4649
w3420n4650
w3420n4651
w3420n4652
w3420n4653
w3420n4654
w3420n4655
w3420n4656
w3420n4657
w3420n4658
w3420n4659
w3420n4660
w3420n4661
w3420n4662
w3420n4663
w3420n4664
w3420n4665
w3420n4666
w3420n4667
w3420n4668
w3420n4669
w3420n4670
w3420n4671
w3420n4672
w3420n4673
w3420n4674
w3430n4636
w3430n4637
w3430n4638
w3430n4639
w3430n4640
w3430n4641
w3430n4642
w3430n4643
w3430n4644
w3430n4645
w3430n4646
w3430n4647
w3430n4648
w3430n4649
w3430n4650
w3430n4651
w3430n4652
w3430n4653
w3430n4654
w3430n4655
w3430n4656
w3430n4657
w3430n4658
w3430n4659

w3430n4660
w3430n4661
w3430n4662
w3430n4663
w3430n4664
w3430n4665
w3430n4666
w3430n4667
w3430n4668
w3430n4669
w3430n4670
w3430n4671
w3430n4672
w3430n4673
w3430n4674
w3440n4636
w3440n4637
w3440n4638
w3440n4639
w3440n4640
w3440n4641
w3440n4642
w3440n4643
w3440n4644
w3440n4645
w3440n4646
w3440n4647
w3440n4648
w3440n4649
w3440n4650
w3440n4651
w3440n4652
w3440n4653
w3440n4654
w3440n4655
w3440n4656
w3440n4657
w3440n4658
w3440n4659
w3440n4660
w3440n4661
w3440n4662
w3440n4663
w3440n4664
w3440n4665
w3440n4666
w3440n4667
w3440n4668
w3440n4669
w3440n4670
w3440n4671

w3440n4672
w3440n4673
w3440n4674
w3450n4635
w3450n4636
w3450n4637
w3450n4638
w3450n4639
w3450n4640
w3450n4641
w3450n4642
w3450n4643
w3450n4644
w3450n4645
w3450n4646
w3450n4647
w3450n4648
w3450n4649
w3450n4650
w3450n4651
w3450n4652
w3450n4653
w3450n4654
w3450n4655
w3450n4656
w3450n4657
w3450n4658
w3450n4659
w3450n4660
w3450n4661
w3450n4662
w3450n4663
w3450n4664
w3450n4665
w3450n4666
w3450n4667
w3450n4668
w3450n4669
w3450n4670
w3450n4671
w3450n4672
w3450n4673
w3450n4674
w3460n4635
w3460n4636
w3460n4637
w3460n4638
w3460n4639
w3460n4640
w3460n4641
w3460n4642

w3460n4643
w3460n4644
w3460n4645
w3460n4646
w3460n4647
w3460n4648
w3460n4649
w3460n4650
w3460n4651
w3460n4652
w3460n4653
w3460n4654
w3460n4655
w3460n4656
w3460n4657
w3460n4658
w3460n4659
w3460n4660
w3460n4661
w3460n4662
w3460n4663
w3460n4664
w3460n4665
w3460n4666
w3460n4667
w3460n4668
w3460n4669
w3460n4670
w3460n4671
w3460n4672
w3460n4673
w3460n4674
w3470n4635
w3470n4636
w3470n4637
w3470n4638
w3470n4639
w3470n4640
w3470n4641
w3470n4642
w3470n4643
w3470n4644
w3470n4645
w3470n4646
w3470n4647
w3470n4648
w3470n4649
w3470n4650
w3470n4651
w3470n4652
w3470n4653

w3470n4654
w3470n4655
w3470n4656
w3470n4657
w3470n4658
w3470n4659
w3470n4660
w3470n4661
w3470n4662
w3470n4663
w3470n4664
w3470n4665
w3470n4666
w3470n4667
w3470n4668
w3470n4669
w3470n4670
w3470n4671
w3470n4672
w3470n4673
w3470n4674
w3480n4635
w3480n4636
w3480n4637
w3480n4638
w3480n4639
w3480n4640
w3480n4641
w3480n4642
w3480n4643
w3480n4644
w3480n4645
w3480n4646
w3480n4647
w3480n4648
w3480n4649
w3480n4650
w3480n4651
w3480n4652
w3480n4653
w3480n4654
w3480n4655
w3480n4656
w3480n4657
w3480n4658
w3480n4659
w3480n4660
w3480n4661
w3480n4662
w3480n4663
w3480n4664

w3480n4665
w3480n4666
w3480n4667
w3480n4668
w3480n4669
w3480n4670
w3480n4671
w3480n4672
w3480n4673
w3480n4674
w3490n4635
w3490n4636
w3490n4637
w3490n4638
w3490n4639
w3490n4640
w3490n4641
w3490n4642
w3490n4643
w3490n4644
w3490n4645
w3490n4646
w3490n4647
w3490n4648
w3490n4649
w3490n4650
w3490n4651
w3490n4652
w3490n4653
w3490n4654
w3490n4655
w3490n4656
w3490n4657
w3490n4658
w3490n4659
w3490n4660
w3490n4661
w3490n4662
w3490n4663
w3490n4664
w3490n4665
w3490n4666
w3490n4667
w3490n4668
w3490n4669
w3490n4670
w3490n4671
w3490n4672
w3490n4673
w3490n4674
w3500n4635

w3500n4636
w3500n4637
w3500n4638
w3500n4639
w3500n4640
w3500n4641
w3500n4642
w3500n4643
w3500n4644
w3500n4645
w3500n4646
w3500n4647
w3500n4648
w3500n4649
w3500n4650
w3500n4651
w3500n4652
w3500n4653
w3500n4654
w3500n4655
w3500n4656
w3500n4657
w3500n4658
w3500n4659
w3500n4660
w3500n4661
w3500n4662
w3500n4663
w3500n4664
w3500n4665
w3500n4666
w3500n4667
w3500n4668
w3500n4669
w3500n4670
w3500n4671
w3500n4672
w3500n4673
w3500n4674
w3510n4635
w3510n4636
w3510n4637
w3510n4638
w3510n4639
w3510n4640
w3510n4641
w3510n4642
w3510n4643
w3510n4644
w3510n4645
w3510n4646

w3510n4647
w3510n4648
w3510n4649
w3510n4650
w3510n4651
w3510n4652
w3510n4653
w3510n4654
w3510n4655
w3510n4656
w3510n4657
w3510n4658
w3510n4659
w3510n4660
w3510n4661
w3510n4662
w3510n4663
w3510n4664
w3510n4665
w3510n4666
w3510n4667
w3510n4668
w3510n4669
w3510n4670
w3510n4671
w3510n4672
w3510n4673
w3510n4674
w3520n4635
w3520n4636
w3520n4637
w3520n4638
w3520n4639
w3520n4640
w3520n4641
w3520n4642
w3520n4643
w3520n4644
w3520n4645
w3520n4646
w3520n4647
w3520n4648
w3520n4649
w3520n4650
w3520n4651
w3520n4652
w3520n4653
w3520n4654
w3520n4655
w3520n4656
w3520n4657

w3520n4658
w3520n4659
w3520n4660
w3520n4661
w3520n4662
w3520n4663
w3520n4664
w3520n4665
w3520n4666
w3520n4667
w3520n4668
w3520n4669
w3520n4670
w3520n4671
w3520n4672
w3520n4673
w3520n4674
w3530n4606
w3530n4607
w3530n4608
w3530n4609
w3530n4610
w3530n4611
w3530n4612
w3530n4613
w3530n4614
w3530n4615
w3530n4616
w3530n4617
w3530n4635
w3530n4636
w3530n4637
w3530n4638
w3530n4639
w3530n4640
w3530n4641
w3530n4642
w3530n4643
w3530n4644
w3530n4645
w3530n4646
w3530n4647
w3530n4648
w3530n4649
w3530n4650
w3530n4651
w3530n4652
w3530n4653
w3530n4654
w3530n4655
w3530n4656

w3530n4657
w3530n4658
w3530n4659
w3530n4660
w3530n4661
w3530n4662
w3530n4663
w3530n4664
w3530n4665
w3530n4666
w3530n4667
w3530n4668
w3530n4669
w3530n4670
w3530n4671
w3530n4672
w3530n4673
w3530n4674
w3540n4606
w3540n4607
w3540n4608
w3540n4609
w3540n4610
w3540n4611
w3540n4612
w3540n4613
w3540n4614
w3540n4615
w3540n4616
w3540n4617
w3540n4618
w3540n4619
w3540n4620
w3540n4621
w3540n4622
w3540n4623
w3540n4624
w3540n4625
w3540n4626
w3540n4627
w3540n4628
w3540n4629
w3540n4630
w3540n4631
w3540n4632
w3540n4633
w3540n4634
w3540n4635
w3540n4636
w3540n4637
w3540n4638

w3540n4639
w3540n4640
w3540n4641
w3540n4642
w3540n4643
w3540n4644
w3540n4645
w3540n4646
w3540n4647
w3540n4648
w3540n4649
w3540n4650
w3540n4651
w3540n4652
w3540n4653
w3540n4654
w3540n4655
w3540n4656
w3540n4657
w3540n4658
w3540n4659
w3540n4660
w3540n4661
w3540n4662
w3540n4663
w3540n4664
w3540n4665
w3540n4666
w3540n4667
w3540n4668
w3540n4669
w3540n4670
w3540n4671
w3540n4672
w3540n4673
w3540n4674
w3550n4606
w3550n4607
w3550n4608
w3550n4609
w3550n4610
w3550n4611
w3550n4612
w3550n4613
w3550n4614
w3550n4615
w3550n4616
w3550n4617
w3550n4618
w3550n4619
w3550n4620

w3550n4621
w3550n4622
w3550n4623
w3550n4624
w3550n4625
w3550n4626
w3550n4627
w3550n4628
w3550n4629
w3550n4630
w3550n4631
w3550n4632
w3550n4633
w3550n4634
w3550n4635
w3550n4636
w3550n4637
w3550n4638
w3550n4639
w3550n4640
w3550n4641
w3550n4642
w3550n4643
w3550n4644
w3550n4645
w3550n4646
w3550n4647
w3550n4648
w3550n4649
w3550n4650
w3550n4651
w3550n4652
w3550n4653
w3550n4654
w3550n4655
w3550n4656
w3550n4657
w3550n4658
w3550n4659
w3550n4660
w3550n4661
w3550n4662
w3550n4663
w3550n4664
w3550n4665
w3550n4666
w3550n4667
w3550n4668
w3550n4669
w3550n4670
w3550n4671

w3550n4672
w3550n4673
w3550n4674
w3560n4606
w3560n4607
w3560n4608
w3560n4609
w3560n4610
w3560n4611
w3560n4612
w3560n4613
w3560n4614
w3560n4615
w3560n4616
w3560n4617
w3560n4618
w3560n4619
w3560n4620
w3560n4621
w3560n4622
w3560n4623
w3560n4624
w3560n4625
w3560n4626
w3560n4627
w3560n4628
w3560n4629
w3560n4630
w3560n4631
w3560n4632
w3560n4633
w3560n4634
w3560n4635
w3560n4636
w3560n4637
w3560n4638
w3560n4639
w3560n4640
w3560n4641
w3560n4642
w3560n4643
w3560n4644
w3560n4645
w3560n4646
w3560n4647
w3560n4648
w3560n4649
w3560n4650
w3560n4651
w3560n4652
w3560n4653

w3560n4654
w3560n4655
w3560n4656
w3560n4657
w3560n4658
w3560n4659
w3560n4660
w3560n4661
w3560n4662
w3560n4663
w3560n4664
w3560n4665
w3560n4666
w3560n4667
w3560n4668
w3560n4669
w3560n4670
w3560n4671
w3560n4672
w3560n4673
w3570n4595
w3570n4596
w3570n4597
w3570n4598
w3570n4599
w3570n4600
w3570n4601
w3570n4602
w3570n4603
w3570n4604
w3570n4605
w3570n4606
w3570n4607
w3570n4608
w3570n4609
w3570n4610
w3570n4611
w3570n4612
w3570n4613
w3570n4614
w3570n4615
w3570n4616
w3570n4617
w3570n4618
w3570n4619
w3570n4620
w3570n4621
w3570n4622
w3570n4623
w3570n4624
w3570n4625

w3570n4626
w3570n4627
w3570n4628
w3570n4629
w3570n4630
w3570n4631
w3570n4632
w3570n4633
w3570n4634
w3570n4635
w3570n4636
w3570n4637
w3570n4638
w3570n4639
w3570n4640
w3570n4641
w3570n4642
w3570n4643
w3570n4644
w3570n4645
w3570n4646
w3570n4647
w3570n4648
w3570n4649
w3570n4650
w3570n4651
w3570n4652
w3570n4653
w3570n4654
w3570n4655
w3570n4656
w3570n4657
w3570n4658
w3570n4659
w3570n4660
w3570n4661
w3570n4662
w3570n4663
w3570n4664
w3570n4665
w3570n4666
w3570n4667
w3570n4668
w3570n4669
w3570n4670
w3570n4671
w3570n4672
w3570n4673
w3580n4595
w3580n4596
w3580n4597

w3580n4598
w3580n4599
w3580n4600
w3580n4601
w3580n4602
w3580n4603
w3580n4604
w3580n4605
w3580n4606
w3580n4607
w3580n4608
w3580n4609
w3580n4610
w3580n4611
w3580n4612
w3580n4613
w3580n4614
w3580n4615
w3580n4616
w3580n4617
w3580n4618
w3580n4619
w3580n4620
w3580n4621
w3580n4622
w3580n4623
w3580n4624
w3580n4625
w3580n4626
w3580n4627
w3580n4628
w3580n4629
w3580n4630
w3580n4631
w3580n4632
w3580n4633
w3580n4634
w3580n4635
w3580n4636
w3580n4637
w3580n4638
w3580n4639
w3580n4640
w3580n4641
w3580n4642
w3580n4643
w3580n4644
w3580n4645
w3580n4646
w3580n4647
w3580n4648

w3580n4649
w3580n4650
w3580n4651
w3580n4652
w3580n4653
w3580n4654
w3580n4655
w3580n4656
w3580n4657
w3580n4658
w3580n4659
w3580n4660
w3580n4661
w3580n4662
w3580n4663
w3580n4664
w3580n4665
w3580n4666
w3580n4667
w3580n4668
w3580n4669
w3580n4670
w3580n4671
w3580n4672
w3580n4673
w3590n4595
w3590n4596
w3590n4597
w3590n4598
w3590n4599
w3590n4600
w3590n4601
w3590n4602
w3590n4603
w3590n4604
w3590n4605
w3590n4606
w3590n4607
w3590n4608
w3590n4609
w3590n4610
w3590n4611
w3590n4612
w3590n4613
w3590n4614
w3590n4615
w3590n4616
w3590n4617
w3590n4618
w3590n4619
w3590n4620

w3590n4621
w3590n4622
w3590n4623
w3590n4624
w3590n4625
w3590n4626
w3590n4627
w3590n4628
w3590n4629
w3590n4630
w3590n4631
w3590n4632
w3590n4633
w3590n4634
w3590n4635
w3590n4636
w3590n4637
w3590n4638
w3590n4639
w3590n4640
w3590n4641
w3590n4642
w3590n4643
w3590n4644
w3590n4645
w3590n4646
w3590n4647
w3590n4648
w3590n4649
w3590n4650
w3590n4651
w3590n4652
w3590n4653
w3590n4654
w3590n4655
w3590n4656
w3590n4657
w3590n4658
w3590n4659
w3590n4660
w3590n4661
w3590n4662
w3590n4663
w3590n4664
w3590n4665
w3590n4666
w3590n4667
w3590n4668
w3590n4669
w3590n4670
w3590n4671

w3590n4672
w3590n4673
w3600n4595
w3600n4596
w3600n4597
w3600n4598
w3600n4599
w3600n4600
w3600n4601
w3600n4602
w3600n4603
w3600n4604
w3600n4605
w3600n4606
w3600n4607
w3600n4608
w3600n4609
w3600n4610
w3600n4611
w3600n4612
w3600n4613
w3600n4614
w3600n4615
w3600n4616
w3600n4617
w3600n4618
w3600n4619
w3600n4620
w3600n4621
w3600n4622
w3600n4623
w3600n4624
w3600n4625
w3600n4626
w3600n4627
w3600n4628
w3600n4629
w3600n4630
w3600n4631
w3600n4632
w3600n4633
w3600n4634
w3600n4635
w3600n4636
w3600n4637
w3600n4638
w3600n4639
w3600n4640
w3600n4641
w3600n4642
w3600n4643

w3600n4644
w3600n4645
w3600n4646
w3600n4647
w3600n4648
w3600n4649
w3600n4650
w3600n4651
w3600n4652
w3600n4653
w3600n4654
w3600n4655
w3600n4656
w3600n4657
w3600n4658
w3600n4659
w3600n4660
w3600n4661
w3600n4662
w3600n4663
w3600n4664
w3600n4665
w3600n4666
w3600n4667
w3600n4668
w3600n4669
w3600n4670
w3600n4671
w3600n4672
w3600n4673
w3610n4595
w3610n4596
w3610n4597
w3610n4598
w3610n4599
w3610n4600
w3610n4601
w3610n4602
w3610n4603
w3610n4604
w3610n4605
w3610n4606
w3610n4607
w3610n4608
w3610n4609
w3610n4610
w3610n4611
w3610n4612
w3610n4613
w3610n4614
w3610n4615

w3610n4616
w3610n4617
w3610n4618
w3610n4619
w3610n4620
w3610n4621
w3610n4622
w3610n4623
w3610n4624
w3610n4625
w3610n4626
w3610n4627
w3610n4628
w3610n4629
w3610n4630
w3610n4631
w3610n4632
w3610n4633
w3610n4634
w3610n4635
w3610n4636
w3610n4637
w3610n4638
w3610n4639
w3610n4640
w3610n4641
w3610n4642
w3610n4643
w3610n4644
w3610n4645
w3610n4646
w3610n4647
w3610n4648
w3610n4649
w3610n4650
w3610n4651
w3610n4652
w3610n4653
w3610n4654
w3610n4655
w3610n4656
w3610n4657
w3610n4658
w3610n4659
w3610n4660
w3610n4661
w3610n4662
w3610n4663
w3610n4664
w3610n4665
w3610n4666

w3610n4667
w3610n4668
w3610n4669
w3610n4670
w3610n4671
w3610n4672
w3610n4673
w3620n4595
w3620n4596
w3620n4597
w3620n4598
w3620n4599
w3620n4600
w3620n4601
w3620n4602
w3620n4603
w3620n4604
w3620n4605
w3620n4606
w3620n4607
w3620n4608
w3620n4609
w3620n4610
w3620n4611
w3620n4612
w3620n4613
w3620n4614
w3620n4615
w3620n4616
w3620n4617
w3620n4618
w3620n4619
w3620n4620
w3620n4621
w3620n4622
w3620n4623
w3620n4624
w3620n4625
w3620n4626
w3620n4627
w3620n4628
w3620n4629
w3620n4630
w3620n4631
w3620n4632
w3620n4633
w3620n4634
w3620n4635
w3620n4636
w3620n4637
w3620n4638

w3620n4639
w3620n4640
w3620n4641
w3620n4642
w3620n4643
w3620n4644
w3620n4645
w3620n4646
w3620n4647
w3620n4648
w3620n4649
w3620n4650
w3620n4651
w3620n4652
w3620n4653
w3620n4654
w3620n4655
w3620n4656
w3620n4657
w3620n4658
w3620n4659
w3620n4660
w3620n4661
w3620n4662
w3620n4663
w3620n4664
w3620n4665
w3620n4666
w3620n4667
w3620n4668
w3620n4669
w3620n4670
w3620n4671
w3620n4672
w3620n4673
w3630n4595
w3630n4596
w3630n4597
w3630n4598
w3630n4599
w3630n4600
w3630n4601
w3630n4602
w3630n4603
w3630n4604
w3630n4605
w3630n4606
w3630n4607
w3630n4608
w3630n4609
w3630n4610

w3630n4611
w3630n4612
w3630n4613
w3630n4614
w3630n4615
w3630n4616
w3630n4617
w3630n4618
w3630n4619
w3630n4620
w3630n4621
w3630n4622
w3630n4623
w3630n4624
w3630n4625
w3630n4626
w3630n4627
w3630n4628
w3630n4629
w3630n4630
w3630n4631
w3630n4632
w3630n4633
w3630n4634
w3630n4635
w3630n4636
w3630n4637
w3630n4638
w3630n4639
w3630n4640
w3630n4641
w3630n4642
w3630n4643
w3630n4644
w3630n4645
w3630n4646
w3630n4647
w3630n4648
w3630n4649
w3630n4650
w3630n4651
w3630n4652
w3630n4653
w3630n4654
w3630n4655
w3630n4656
w3630n4657
w3630n4658
w3630n4659
w3630n4660
w3630n4661

w3630n4662
w3630n4663
w3630n4664
w3630n4665
w3630n4666
w3630n4667
w3630n4668
w3630n4669
w3630n4670
w3630n4671
w3630n4672
w3630n4673
w3640n4595
w3640n4596
w3640n4597
w3640n4598
w3640n4599
w3640n4600
w3640n4601
w3640n4602
w3640n4603
w3640n4604
w3640n4605
w3640n4606
w3640n4607
w3640n4608
w3640n4609
w3640n4610
w3640n4611
w3640n4612
w3640n4613
w3640n4614
w3640n4615
w3640n4616
w3640n4617
w3640n4618
w3640n4619
w3640n4620
w3640n4621
w3640n4622
w3640n4623
w3640n4624
w3640n4625
w3640n4626
w3640n4627
w3640n4628
w3640n4629
w3640n4630
w3640n4631
w3640n4632
w3640n4633

w3640n4634
w3640n4635
w3640n4636
w3640n4637
w3640n4638
w3640n4639
w3640n4640
w3640n4641
w3640n4642
w3640n4643
w3640n4644
w3640n4645
w3640n4646
w3640n4647
w3640n4648
w3640n4649
w3640n4650
w3640n4651
w3640n4652
w3640n4653
w3640n4654
w3640n4655
w3640n4656
w3640n4657
w3640n4658
w3640n4659
w3640n4660
w3640n4661
w3640n4662
w3640n4663
w3640n4664
w3640n4665
w3640n4666
w3640n4667
w3640n4668
w3640n4669
w3640n4670
w3640n4671
w3640n4672
w3640n4673
w3650n4595
w3650n4596
w3650n4597
w3650n4598
w3650n4599
w3650n4600
w3650n4601
w3650n4602
w3650n4603
w3650n4604
w3650n4605

w3650n4606
w3650n4607
w3650n4608
w3650n4609
w3650n4610
w3650n4611
w3650n4612
w3650n4613
w3650n4614
w3650n4615
w3650n4616
w3650n4617
w3650n4618
w3650n4619
w3650n4620
w3650n4621
w3650n4622
w3650n4623
w3650n4624
w3650n4625
w3650n4626
w3650n4627
w3650n4628
w3650n4629
w3650n4630
w3650n4631
w3650n4632
w3650n4633
w3650n4634
w3650n4635
w3650n4636
w3650n4637
w3650n4638
w3650n4639
w3650n4640
w3650n4641
w3650n4642
w3650n4643
w3650n4644
w3650n4645
w3650n4646
w3650n4647
w3650n4648
w3650n4649
w3650n4650
w3650n4651
w3650n4652
w3650n4653
w3650n4654
w3650n4655
w3650n4656

w3650n4657
w3650n4658
w3650n4659
w3650n4660
w3650n4661
w3650n4662
w3650n4663
w3650n4664
w3650n4665
w3650n4666
w3650n4667
w3650n4668
w3650n4669
w3650n4670
w3650n4671
w3650n4672
w3650n4673
w3660n4595
w3660n4596
w3660n4597
w3660n4598
w3660n4599
w3660n4600
w3660n4601
w3660n4602
w3660n4603
w3660n4604
w3660n4605
w3660n4606
w3660n4607
w3660n4608
w3660n4609
w3660n4610
w3660n4611
w3660n4612
w3660n4613
w3660n4614
w3660n4615
w3660n4616
w3660n4617
w3660n4618
w3660n4619
w3660n4620
w3660n4621
w3660n4622
w3660n4623
w3660n4624
w3660n4625
w3660n4626
w3660n4627
w3660n4628

w3660n4629
w3660n4630
w3660n4631
w3660n4632
w3660n4633
w3660n4634
w3660n4635
w3660n4636
w3660n4637
w3660n4638
w3660n4639
w3660n4640
w3660n4641
w3660n4642
w3660n4643
w3660n4644
w3660n4645
w3660n4646
w3660n4647
w3660n4648
w3660n4649
w3660n4650
w3660n4651
w3660n4652
w3660n4653
w3660n4654
w3660n4655
w3660n4656
w3660n4657
w3660n4658
w3660n4659
w3660n4660
w3660n4661
w3660n4662
w3660n4663
w3660n4664
w3660n4665
w3660n4666
w3660n4667
w3660n4668
w3660n4669
w3660n4670
w3660n4671
w3660n4672
w3660n4673
w3670n4595
w3670n4596
w3670n4597
w3670n4598
w3670n4599
w3670n4600

w3670n4601
w3670n4602
w3670n4603
w3670n4604
w3670n4605
w3670n4606
w3670n4607
w3670n4608
w3670n4609
w3670n4610
w3670n4611
w3670n4612
w3670n4613
w3670n4614
w3670n4615
w3670n4616
w3670n4617
w3670n4618
w3670n4619
w3670n4620
w3670n4621
w3670n4622
w3670n4623
w3670n4624
w3670n4625
w3670n4626
w3670n4627
w3670n4628
w3670n4629
w3670n4630
w3670n4631
w3670n4632
w3670n4633
w3670n4634
w3670n4635
w3670n4636
w3670n4637
w3670n4638
w3670n4639
w3670n4640
w3670n4641
w3670n4642
w3670n4643
w3670n4644
w3670n4645
w3670n4646
w3670n4647
w3670n4648
w3670n4649
w3670n4650
w3670n4651

w3670n4652
w3670n4653
w3670n4654
w3670n4655
w3670n4656
w3670n4657
w3670n4658
w3670n4659
w3670n4660
w3670n4661
w3670n4662
w3670n4663
w3670n4664
w3670n4665
w3670n4666
w3670n4667
w3670n4668
w3670n4669
w3670n4670
w3670n4671
w3670n4672
w3670n4673
w3680n4595
w3680n4596
w3680n4597
w3680n4598
w3680n4599
w3680n4600
w3680n4601
w3680n4602
w3680n4603
w3680n4604
w3680n4605
w3680n4606
w3680n4607
w3680n4608
w3680n4609
w3680n4610
w3680n4611
w3680n4612
w3680n4613
w3680n4614
w3680n4615
w3680n4616
w3680n4617
w3680n4618
w3680n4619
w3680n4620
w3680n4621
w3680n4622
w3680n4623

w3680n4624
w3680n4625
w3680n4626
w3680n4627
w3680n4628
w3680n4629
w3680n4630
w3680n4631
w3680n4632
w3680n4633
w3680n4634
w3680n4635
w3680n4636
w3680n4637
w3680n4638
w3680n4639
w3680n4640
w3680n4641
w3680n4642
w3680n4643
w3680n4644
w3680n4645
w3680n4646
w3680n4647
w3680n4648
w3680n4649
w3680n4650
w3680n4651
w3680n4652
w3680n4653
w3680n4654
w3680n4655
w3680n4656
w3680n4657
w3680n4658
w3680n4659
w3680n4660
w3680n4661
w3680n4662
w3680n4663
w3680n4664
w3680n4665
w3680n4666
w3680n4667
w3680n4668
w3680n4669
w3680n4670
w3680n4671
w3680n4672
w3680n4673
w3690n4595

w3690n4596
w3690n4597
w3690n4598
w3690n4599
w3690n4600
w3690n4601
w3690n4602
w3690n4603
w3690n4604
w3690n4605
w3690n4606
w3690n4607
w3690n4608
w3690n4609
w3690n4610
w3690n4611
w3690n4612
w3690n4613
w3690n4614
w3690n4615
w3690n4616
w3690n4617
w3690n4618
w3690n4619
w3690n4620
w3690n4621
w3690n4622
w3690n4623
w3690n4624
w3690n4625
w3690n4626
w3690n4627
w3690n4628
w3690n4629
w3690n4630
w3690n4631
w3690n4632
w3690n4633
w3690n4634
w3690n4635
w3690n4636
w3690n4637
w3690n4638
w3690n4639
w3690n4640
w3690n4641
w3690n4642
w3690n4643
w3690n4644
w3690n4645
w3690n4646

w3690n4647
w3690n4648
w3690n4649
w3690n4650
w3690n4651
w3690n4652
w3690n4653
w3690n4654
w3690n4655
w3690n4656
w3690n4657
w3690n4658
w3690n4659
w3690n4660
w3690n4661
w3690n4662
w3690n4663
w3690n4664
w3690n4665
w3690n4666
w3690n4667
w3690n4668
w3690n4669
w3690n4670
w3690n4671
w3690n4672
w3690n4673
w3700n4595
w3700n4596
w3700n4597
w3700n4598
w3700n4599
w3700n4600
w3700n4601
w3700n4602
w3700n4603
w3700n4604
w3700n4605
w3700n4606
w3700n4607
w3700n4608
w3700n4609
w3700n4610
w3700n4611
w3700n4612
w3700n4613
w3700n4614
w3700n4615
w3700n4616
w3700n4617
w3700n4618

w3700n4619
w3700n4620
w3700n4621
w3700n4622
w3700n4623
w3700n4624
w3700n4625
w3700n4626
w3700n4627
w3700n4628
w3700n4629
w3700n4630
w3700n4631
w3700n4632
w3700n4633
w3700n4634
w3700n4635
w3700n4636
w3700n4637
w3700n4638
w3700n4639
w3700n4640
w3700n4641
w3700n4642
w3700n4643
w3700n4644
w3700n4645
w3700n4646
w3700n4647
w3700n4648
w3700n4649
w3700n4650
w3700n4651
w3700n4652
w3700n4653
w3700n4654
w3700n4655
w3700n4656
w3700n4657
w3700n4658
w3700n4659
w3700n4660
w3700n4661
w3700n4662
w3700n4663
w3700n4664
w3700n4665
w3700n4666
w3700n4667
w3700n4668
w3700n4669

w3700n4670
w3700n4671
w3700n4672
w3700n4673
w3710n4595
w3710n4596
w3710n4597
w3710n4598
w3710n4599
w3710n4600
w3710n4601
w3710n4602
w3710n4603
w3710n4604
w3710n4605
w3710n4606
w3710n4607
w3710n4608
w3710n4609
w3710n4610
w3710n4611
w3710n4612
w3710n4613
w3710n4614
w3710n4615
w3710n4616
w3710n4617
w3710n4618
w3710n4619
w3710n4620
w3710n4621
w3710n4622
w3710n4623
w3710n4624
w3710n4625
w3710n4626
w3710n4627
w3710n4628
w3710n4629
w3710n4630
w3710n4631
w3710n4632
w3710n4633
w3710n4634
w3710n4635
w3710n4636
w3710n4637
w3710n4638
w3710n4639
w3710n4640
w3710n4641

w3710n4642
w3710n4643
w3710n4644
w3710n4645
w3710n4646
w3710n4647
w3710n4648
w3710n4649
w3710n4650
w3710n4651
w3710n4652
w3710n4653
w3710n4654
w3710n4655
w3710n4656
w3710n4657
w3710n4658
w3710n4659
w3710n4660
w3710n4661
w3710n4662
w3710n4663
w3710n4664
w3710n4665
w3710n4666
w3710n4667
w3710n4668
w3710n4669
w3710n4670
w3710n4671
w3710n4672
w3710n4673
w3720n4595
w3720n4596
w3720n4597
w3720n4598
w3720n4599
w3720n4600
w3720n4601
w3720n4602
w3720n4603
w3720n4604
w3720n4605
w3720n4606
w3720n4607
w3720n4608
w3720n4609
w3720n4610
w3720n4611
w3720n4612
w3720n4613

w3720n4614
w3720n4615
w3720n4616
w3720n4617
w3720n4618
w3720n4619
w3720n4620
w3720n4621
w3720n4622
w3720n4623
w3720n4624
w3720n4625
w3720n4626
w3720n4627
w3720n4628
w3720n4629
w3720n4630
w3720n4631
w3720n4632
w3720n4633
w3720n4634
w3720n4635
w3720n4636
w3720n4637
w3720n4638
w3720n4639
w3720n4640
w3720n4641
w3720n4642
w3720n4643
w3720n4644
w3720n4645
w3720n4646
w3720n4647
w3720n4648
w3720n4649
w3720n4650
w3720n4651
w3720n4652
w3720n4653
w3720n4654
w3720n4655
w3720n4656
w3720n4657
w3720n4658
w3720n4659
w3720n4660
w3720n4661
w3720n4662
w3720n4663
w3720n4664

w3720n4665
w3720n4666
w3720n4667
w3720n4668
w3720n4669
w3720n4670
w3720n4671
w3720n4672
w3720n4673
w3730n4595
w3730n4596
w3730n4597
w3730n4598
w3730n4599
w3730n4600
w3730n4601
w3730n4602
w3730n4603
w3730n4604
w3730n4605
w3730n4606
w3730n4607
w3730n4608
w3730n4609
w3730n4610
w3730n4611
w3730n4612
w3730n4613
w3730n4614
w3730n4615
w3730n4616
w3730n4617
w3730n4618
w3730n4619
w3730n4620
w3730n4621
w3730n4622
w3730n4623
w3730n4624
w3730n4625
w3730n4626
w3730n4627
w3730n4628
w3730n4629
w3730n4630
w3730n4631
w3730n4632
w3730n4633
w3730n4634
w3730n4635
w3730n4636

w3730n4637
w3730n4638
w3730n4639
w3730n4640
w3730n4641
w3730n4642
w3730n4643
w3730n4644
w3730n4645
w3730n4646
w3730n4647
w3730n4648
w3730n4649
w3730n4650
w3730n4651
w3730n4652
w3730n4653
w3730n4654
w3730n4655
w3730n4656
w3730n4657
w3730n4658
w3730n4659
w3730n4660
w3730n4661
w3730n4662
w3730n4663
w3730n4664
w3730n4665
w3730n4666
w3730n4667
w3730n4668
w3730n4669
w3730n4670
w3730n4671
w3730n4672
w3730n4673
w3740n4595
w3740n4596
w3740n4597
w3740n4598
w3740n4599
w3740n4600
w3740n4601
w3740n4602
w3740n4603
w3740n4604
w3740n4605
w3740n4606
w3740n4607
w3740n4608

w3740n4609
w3740n4610
w3740n4611
w3740n4612
w3740n4613
w3740n4614
w3740n4615
w3740n4616
w3740n4617
w3740n4618
w3740n4619
w3740n4620
w3740n4621
w3740n4622
w3740n4623
w3740n4624
w3740n4625
w3740n4626
w3740n4627
w3740n4628
w3740n4629
w3740n4630
w3740n4631
w3740n4632
w3740n4633
w3740n4634
w3740n4635
w3740n4636
w3740n4637
w3740n4638
w3740n4639
w3740n4640
w3740n4641
w3740n4642
w3740n4643
w3740n4644
w3740n4645
w3740n4646
w3740n4647
w3740n4648
w3740n4649
w3740n4650
w3740n4651
w3740n4652
w3740n4653
w3740n4654
w3740n4655
w3740n4656
w3740n4657
w3740n4658
w3740n4659

w3740n4660
w3740n4661
w3740n4662
w3740n4663
w3740n4664
w3740n4665
w3740n4666
w3740n4667
w3740n4668
w3740n4669
w3740n4670
w3740n4671
w3740n4672
w3740n4673
w3750n4595
w3750n4596
w3750n4597
w3750n4598
w3750n4599
w3750n4600
w3750n4601
w3750n4602
w3750n4603
w3750n4604
w3750n4605
w3750n4606
w3750n4607
w3750n4608
w3750n4609
w3750n4610
w3750n4611
w3750n4612
w3750n4613
w3750n4614
w3750n4615
w3750n4616
w3750n4617
w3750n4618
w3750n4619
w3750n4620
w3750n4621
w3750n4622
w3750n4623
w3750n4624
w3750n4625
w3750n4626
w3750n4627
w3750n4628
w3750n4629
w3750n4630
w3750n4631

w3750n4632
w3750n4633
w3750n4634
w3750n4635
w3750n4636
w3750n4637
w3750n4638
w3750n4639
w3750n4640
w3750n4641
w3750n4642
w3750n4643
w3750n4644
w3750n4645
w3750n4646
w3750n4647
w3750n4648
w3750n4649
w3750n4650
w3750n4651
w3750n4652
w3750n4653
w3750n4654
w3750n4655
w3750n4656
w3750n4657
w3750n4658
w3750n4659
w3750n4660
w3750n4661
w3750n4662
w3750n4663
w3750n4664
w3750n4665
w3750n4666
w3750n4667
w3750n4668
w3750n4669
w3750n4670
w3750n4671
w3750n4672
w3750n4673
w3760n4595
w3760n4596
w3760n4597
w3760n4598
w3760n4599
w3760n4600
w3760n4601
w3760n4602
w3760n4603

w3760n4604
w3760n4605
w3760n4606
w3760n4607
w3760n4608
w3760n4609
w3760n4610
w3760n4611
w3760n4612
w3760n4613
w3760n4614
w3760n4615
w3760n4616
w3760n4617
w3760n4618
w3760n4619
w3760n4620
w3760n4621
w3760n4622
w3760n4623
w3760n4624
w3760n4625
w3760n4626
w3760n4627
w3760n4628
w3760n4629
w3760n4630
w3760n4631
w3760n4632
w3760n4633
w3760n4634
w3760n4635
w3760n4636
w3760n4637
w3760n4638
w3760n4639
w3760n4640
w3760n4641
w3760n4642
w3760n4643
w3760n4644
w3760n4645
w3760n4646
w3760n4647
w3760n4648
w3760n4649
w3760n4650
w3760n4651
w3760n4652
w3760n4653
w3760n4654

w3760n4655
w3760n4656
w3760n4657
w3760n4658
w3760n4659
w3760n4660
w3760n4661
w3760n4662
w3760n4663
w3760n4664
w3760n4665
w3760n4666
w3760n4667
w3760n4668
w3760n4669
w3760n4670
w3760n4671
w3760n4672
w3760n4673
w3770n4595
w3770n4596
w3770n4597
w3770n4598
w3770n4599
w3770n4600
w3770n4601
w3770n4602
w3770n4603
w3770n4604
w3770n4605
w3770n4606
w3770n4607
w3770n4608
w3770n4609
w3770n4610
w3770n4611
w3770n4612
w3770n4613
w3770n4614
w3770n4615
w3770n4616
w3770n4617
w3770n4618
w3770n4619
w3770n4620
w3770n4621
w3770n4622
w3770n4623
w3770n4624
w3770n4625
w3770n4626

w3770n4627
w3770n4628
w3770n4629
w3770n4630
w3770n4631
w3770n4632
w3770n4633
w3770n4634
w3770n4635
w3770n4636
w3770n4637
w3770n4638
w3770n4639
w3770n4640
w3770n4641
w3770n4642
w3770n4643
w3770n4644
w3770n4645
w3770n4646
w3770n4647
w3770n4648
w3770n4649
w3770n4650
w3770n4651
w3770n4652
w3770n4653
w3770n4654
w3770n4655
w3770n4656
w3770n4657
w3770n4658
w3770n4659
w3770n4660
w3770n4661
w3770n4662
w3770n4663
w3770n4664
w3770n4665
w3770n4666
w3770n4667
w3770n4668
w3770n4669
w3770n4670
w3770n4671
w3770n4672
w3770n4673
w3780n4595
w3780n4596
w3780n4597
w3780n4598

w3780n4599
w3780n4600
w3780n4601
w3780n4602
w3780n4603
w3780n4604
w3780n4605
w3780n4606
w3780n4607
w3780n4608
w3780n4609
w3780n4610
w3780n4611
w3780n4612
w3780n4613
w3780n4614
w3780n4615
w3780n4616
w3780n4617
w3780n4618
w3780n4619
w3780n4620
w3780n4621
w3780n4622
w3780n4623
w3780n4624
w3780n4625
w3780n4626
w3780n4627
w3780n4628
w3780n4629
w3780n4630
w3780n4631
w3780n4632
w3780n4633
w3780n4634
w3780n4635
w3780n4636
w3780n4637
w3780n4638
w3780n4639
w3780n4640
w3780n4641
w3780n4642
w3780n4643
w3780n4644
w3780n4645
w3780n4646
w3780n4647
w3780n4648
w3780n4649

w3780n4650
w3780n4651
w3780n4652
w3780n4653
w3780n4654
w3780n4655
w3780n4656
w3780n4657
w3780n4658
w3780n4659
w3780n4660
w3780n4661
w3780n4662
w3780n4663
w3780n4664
w3780n4665
w3780n4666
w3780n4667
w3780n4668
w3780n4669
w3780n4670
w3780n4671
w3780n4672
w3780n4673
w3790n4595
w3790n4596
w3790n4597
w3790n4598
w3790n4599
w3790n4600
w3790n4601
w3790n4602
w3790n4603
w3790n4604
w3790n4605
w3790n4606
w3790n4607
w3790n4608
w3790n4609
w3790n4610
w3790n4611
w3790n4612
w3790n4613
w3790n4614
w3790n4615
w3790n4616
w3790n4617
w3790n4618
w3790n4619
w3790n4620
w3790n4621

w3790n4622
w3790n4623
w3790n4624
w3790n4625
w3790n4626
w3790n4627
w3790n4628
w3790n4629
w3790n4630
w3790n4631
w3790n4632
w3790n4633
w3790n4634
w3790n4635
w3790n4636
w3790n4637
w3790n4638
w3790n4639
w3790n4640
w3790n4641
w3790n4642
w3790n4643
w3790n4644
w3790n4645
w3790n4646
w3790n4647
w3790n4648
w3790n4649
w3790n4650
w3790n4651
w3790n4652
w3790n4653
w3790n4654
w3790n4655
w3790n4656
w3790n4657
w3790n4658
w3790n4659
w3790n4660
w3790n4661
w3790n4662
w3790n4663
w3790n4664
w3790n4665
w3790n4666
w3790n4667
w3790n4668
w3790n4669
w3790n4670
w3790n4671
w3790n4672

w3790n4673
w3800n4595
w3800n4596
w3800n4597
w3800n4598
w3800n4599
w3800n4600
w3800n4601
w3800n4602
w3800n4603
w3800n4604
w3800n4605
w3800n4606
w3800n4607
w3800n4608
w3800n4609
w3800n4610
w3800n4611
w3800n4612
w3800n4613
w3800n4614
w3800n4615
w3800n4616
w3800n4617
w3800n4618
w3800n4619
w3800n4620
w3800n4621
w3800n4622
w3800n4623
w3800n4624
w3800n4625
w3800n4626
w3800n4627
w3800n4628
w3800n4629
w3800n4630
w3800n4631
w3800n4632
w3800n4633
w3800n4634
w3800n4635
w3800n4636
w3800n4637
w3800n4638
w3800n4639
w3800n4640
w3800n4641
w3800n4642
w3800n4643
w3800n4644

w3800n4645
w3800n4646
w3800n4647
w3800n4648
w3800n4649
w3800n4650
w3800n4651
w3800n4652
w3800n4653
w3800n4654
w3800n4655
w3800n4656
w3800n4657
w3800n4658
w3800n4659
w3800n4660
w3800n4661
w3800n4662
w3800n4663
w3800n4664
w3800n4665
w3800n4666
w3800n4667
w3800n4668
w3800n4669
w3800n4670
w3800n4671
w3800n4672
w3800n4673
w3810n4595
w3810n4596
w3810n4597
w3810n4598
w3810n4599
w3810n4600
w3810n4601
w3810n4602
w3810n4603
w3810n4604
w3810n4605
w3810n4606
w3810n4607
w3810n4608
w3810n4609
w3810n4610
w3810n4611
w3810n4612
w3810n4613
w3810n4614
w3810n4615
w3810n4616

w3810n4617
w3810n4618
w3810n4619
w3810n4620
w3810n4621
w3810n4622
w3810n4623
w3810n4624
w3810n4625
w3810n4626
w3810n4627
w3810n4628
w3810n4629
w3810n4630
w3810n4631
w3810n4632
w3810n4633
w3810n4634
w3810n4635
w3810n4636
w3810n4637
w3810n4638
w3810n4639
w3810n4640
w3810n4641
w3810n4642
w3810n4643
w3810n4644
w3810n4645
w3810n4646
w3810n4647
w3810n4648
w3810n4649
w3810n4650
w3810n4651
w3810n4652
w3810n4653
w3810n4654
w3810n4655
w3810n4656
w3810n4657
w3810n4658
w3810n4659
w3810n4660
w3810n4661
w3810n4662
w3810n4663
w3810n4664
w3810n4665
w3810n4666
w3810n4667

w3810n4668
w3810n4669
w3810n4670
w3810n4671
w3810n4672
w3810n4673
w3820n4595
w3820n4596
w3820n4597
w3820n4598
w3820n4599
w3820n4600
w3820n4601
w3820n4602
w3820n4603
w3820n4604
w3820n4605
w3820n4606
w3820n4607
w3820n4608
w3820n4609
w3820n4610
w3820n4611
w3820n4612
w3820n4613
w3820n4614
w3820n4615
w3820n4616
w3820n4617
w3820n4618
w3820n4619
w3820n4620
w3820n4621
w3820n4622
w3820n4623
w3820n4624
w3820n4625
w3820n4626
w3820n4627
w3820n4628
w3820n4629
w3820n4630
w3820n4631
w3820n4632
w3820n4633
w3820n4634
w3820n4635
w3820n4636
w3820n4637
w3820n4638
w3820n4639

w3820n4640
w3820n4641
w3820n4642
w3820n4643
w3820n4644
w3820n4645
w3820n4646
w3820n4647
w3820n4648
w3820n4649
w3820n4650
w3820n4651
w3820n4652
w3820n4653
w3820n4654
w3820n4655
w3820n4656
w3820n4657
w3820n4658
w3820n4659
w3820n4660
w3820n4661
w3820n4662
w3820n4663
w3820n4664
w3820n4665
w3820n4666
w3820n4667
w3820n4668
w3820n4669
w3820n4670
w3820n4671
w3820n4672
w3820n4673
w3830n4595
w3830n4596
w3830n4597
w3830n4598
w3830n4599
w3830n4600
w3830n4601
w3830n4602
w3830n4603
w3830n4604
w3830n4605
w3830n4606
w3830n4607
w3830n4608
w3830n4609
w3830n4610
w3830n4611

w3830n4612
w3830n4613
w3830n4614
w3830n4615
w3830n4616
w3830n4617
w3830n4618
w3830n4619
w3830n4620
w3830n4621
w3830n4622
w3830n4623
w3830n4624
w3830n4625
w3830n4626
w3830n4627
w3830n4628
w3830n4629
w3830n4630
w3830n4631
w3830n4632
w3830n4633
w3830n4634
w3830n4635
w3830n4636
w3830n4637
w3830n4638
w3830n4639
w3830n4640
w3830n4641
w3830n4642
w3830n4643
w3830n4644
w3830n4645
w3830n4646
w3830n4647
w3830n4648
w3830n4649
w3830n4650
w3830n4651
w3830n4652
w3830n4653
w3830n4654
w3830n4655
w3830n4656
w3830n4657
w3830n4658
w3830n4659
w3830n4660
w3830n4661
w3830n4662

w3830n4663
w3830n4664
w3830n4665
w3830n4666
w3830n4667
w3830n4668
w3830n4669
w3830n4670
w3830n4671
w3830n4672
w3830n4673
w3840n4594
w3840n4595
w3840n4596
w3840n4597
w3840n4598
w3840n4599
w3840n4600
w3840n4601
w3840n4602
w3840n4603
w3840n4604
w3840n4605
w3840n4606
w3840n4607
w3840n4608
w3840n4609
w3840n4610
w3840n4611
w3840n4612
w3840n4613
w3840n4614
w3840n4615
w3840n4616
w3840n4617
w3840n4618
w3840n4619
w3840n4620
w3840n4621
w3840n4622
w3840n4623
w3840n4624
w3840n4625
w3840n4626
w3840n4627
w3840n4628
w3840n4629
w3840n4630
w3840n4631
w3840n4632
w3840n4633

w3840n4634
w3840n4635
w3840n4636
w3840n4637
w3840n4638
w3840n4639
w3840n4640
w3840n4641
w3840n4642
w3840n4643
w3840n4644
w3840n4645
w3840n4646
w3840n4647
w3840n4648
w3840n4649
w3840n4650
w3840n4651
w3840n4652
w3840n4653
w3840n4654
w3840n4655
w3840n4656
w3840n4657
w3840n4658
w3840n4659
w3840n4660
w3840n4661
w3840n4662
w3840n4663
w3840n4664
w3840n4665
w3840n4666
w3840n4667
w3840n4668
w3840n4669
w3840n4670
w3840n4671
w3840n4672
w3840n4673
w3850n4594
w3850n4595
w3850n4596
w3850n4597
w3850n4598
w3850n4599
w3850n4600
w3850n4601
w3850n4602
w3850n4603
w3850n4604

w3850n4605
w3850n4606
w3850n4607
w3850n4608
w3850n4609
w3850n4610
w3850n4611
w3850n4612
w3850n4613
w3850n4614
w3850n4615
w3850n4616
w3850n4617
w3850n4618
w3850n4619
w3850n4620
w3850n4621
w3850n4622
w3850n4623
w3850n4624
w3850n4625
w3850n4626
w3850n4627
w3850n4628
w3850n4629
w3850n4630
w3850n4631
w3850n4632
w3850n4633
w3850n4634
w3850n4635
w3850n4636
w3850n4637
w3850n4638
w3850n4639
w3850n4640
w3850n4641
w3850n4642
w3850n4643
w3850n4644
w3850n4645
w3850n4646
w3850n4647
w3850n4648
w3850n4649
w3850n4650
w3850n4651
w3850n4652
w3850n4653
w3850n4654
w3850n4655

w3850n4656
w3850n4657
w3850n4658
w3850n4659
w3850n4660
w3850n4661
w3850n4662
w3850n4663
w3850n4664
w3850n4665
w3850n4666
w3850n4667
w3850n4668
w3850n4669
w3850n4670
w3850n4671
w3850n4672
w3850n4673
w3860n4594
w3860n4595
w3860n4596
w3860n4597
w3860n4598
w3860n4599
w3860n4600
w3860n4601
w3860n4602
w3860n4603
w3860n4604
w3860n4605
w3860n4606
w3860n4607
w3860n4608
w3860n4609
w3860n4610
w3860n4611
w3860n4612
w3860n4613
w3860n4614
w3860n4615
w3860n4616
w3860n4617
w3860n4618
w3860n4619
w3860n4620
w3860n4621
w3860n4622
w3860n4623
w3860n4624
w3860n4625
w3860n4626

w3860n4627
w3860n4628
w3860n4629
w3860n4630
w3860n4631
w3860n4632
w3860n4633
w3860n4634
w3860n4635
w3860n4636
w3860n4637
w3860n4638
w3860n4639
w3860n4640
w3860n4641
w3860n4642
w3860n4643
w3860n4644
w3860n4645
w3860n4646
w3860n4647
w3860n4648
w3860n4649
w3860n4650
w3860n4651
w3860n4652
w3860n4653
w3860n4654
w3860n4655
w3860n4656
w3860n4657
w3860n4658
w3860n4659
w3860n4660
w3860n4661
w3860n4662
w3860n4663
w3860n4664
w3860n4665
w3860n4666
w3860n4667
w3860n4668
w3860n4669
w3860n4670
w3860n4671
w3860n4672
w3870n4594
w3870n4595
w3870n4596
w3870n4597
w3870n4598

w3870n4599
w3870n4600
w3870n4601
w3870n4602
w3870n4603
w3870n4604
w3870n4605
w3870n4606
w3870n4607
w3870n4608
w3870n4609
w3870n4610
w3870n4611
w3870n4612
w3870n4613
w3870n4614
w3870n4615
w3870n4616
w3870n4617
w3870n4618
w3870n4619
w3870n4620
w3870n4621
w3870n4622
w3870n4623
w3870n4624
w3870n4625
w3870n4626
w3870n4627
w3870n4628
w3870n4629
w3870n4630
w3870n4631
w3870n4632
w3870n4633
w3870n4634
w3870n4635
w3870n4636
w3870n4637
w3870n4638
w3870n4639
w3870n4640
w3870n4641
w3870n4642
w3870n4643
w3870n4644
w3870n4645
w3870n4646
w3870n4647
w3870n4648
w3870n4649

w3870n4650
w3870n4651
w3870n4652
w3870n4653
w3870n4654
w3870n4655
w3870n4656
w3870n4657
w3870n4658
w3870n4659
w3870n4660
w3870n4661
w3870n4662
w3870n4663
w3870n4664
w3870n4665
w3870n4666
w3870n4667
w3870n4668
w3870n4669
w3870n4670
w3870n4671
w3870n4672
w3880n4594
w3880n4595
w3880n4596
w3880n4597
w3880n4598
w3880n4599
w3880n4600
w3880n4601
w3880n4602
w3880n4603
w3880n4604
w3880n4605
w3880n4606
w3880n4607
w3880n4608
w3880n4609
w3880n4610
w3880n4611
w3880n4612
w3880n4613
w3880n4614
w3880n4615
w3880n4616
w3880n4617
w3880n4618
w3880n4619
w3880n4620
w3880n4621

w3880n4622
w3880n4623
w3880n4624
w3880n4625
w3880n4626
w3880n4627
w3880n4628
w3880n4629
w3880n4630
w3880n4631
w3880n4632
w3880n4633
w3880n4634
w3880n4635
w3880n4636
w3880n4637
w3880n4638
w3880n4639
w3880n4640
w3880n4641
w3880n4642
w3880n4643
w3880n4644
w3880n4645
w3880n4646
w3880n4647
w3880n4648
w3880n4649
w3880n4650
w3880n4651
w3880n4652
w3880n4653
w3880n4654
w3880n4655
w3880n4656
w3880n4657
w3880n4658
w3880n4659
w3880n4660
w3880n4661
w3880n4662
w3880n4663
w3880n4664
w3880n4665
w3880n4666
w3880n4667
w3880n4668
w3880n4669
w3880n4670
w3880n4671
w3880n4672

w3890n4594
w3890n4595
w3890n4596
w3890n4597
w3890n4598
w3890n4599
w3890n4600
w3890n4601
w3890n4602
w3890n4603
w3890n4604
w3890n4605
w3890n4606
w3890n4607
w3890n4608
w3890n4609
w3890n4610
w3890n4611
w3890n4612
w3890n4613
w3890n4614
w3890n4615
w3890n4616
w3890n4617
w3890n4618
w3890n4619
w3890n4620
w3890n4621
w3890n4622
w3890n4623
w3890n4624
w3890n4625
w3890n4626
w3890n4627
w3890n4628
w3890n4629
w3890n4630
w3890n4631
w3890n4632
w3890n4633
w3890n4634
w3890n4635
w3890n4636
w3890n4637
w3890n4638
w3890n4639
w3890n4640
w3890n4641
w3890n4642
w3890n4643
w3890n4644

w3890n4645
w3890n4646
w3890n4647
w3890n4648
w3890n4649
w3890n4650
w3890n4651
w3890n4652
w3890n4653
w3890n4654
w3890n4655
w3890n4656
w3890n4657
w3890n4658
w3890n4659
w3890n4660
w3890n4661
w3890n4662
w3890n4663
w3890n4664
w3890n4665
w3890n4666
w3890n4667
w3890n4668
w3890n4669
w3890n4670
w3890n4671
w3890n4672
w3900n4594
w3900n4595
w3900n4596
w3900n4597
w3900n4598
w3900n4599
w3900n4600
w3900n4601
w3900n4602
w3900n4603
w3900n4604
w3900n4605
w3900n4606
w3900n4607
w3900n4608
w3900n4609
w3900n4610
w3900n4611
w3900n4612
w3900n4613
w3900n4614
w3900n4615
w3900n4616

w3900n4617
w3900n4618
w3900n4619
w3900n4620
w3900n4621
w3900n4622
w3900n4623
w3900n4624
w3900n4625
w3900n4626
w3900n4627
w3900n4628
w3900n4629
w3900n4630
w3900n4631
w3900n4632
w3900n4633
w3900n4634
w3900n4635
w3900n4636
w3900n4637
w3900n4638
w3900n4639
w3900n4640
w3900n4641
w3900n4642
w3900n4643
w3900n4644
w3900n4645
w3900n4646
w3900n4647
w3900n4648
w3900n4649
w3900n4650
w3900n4651
w3900n4652
w3900n4653
w3900n4654
w3900n4655
w3900n4656
w3900n4657
w3900n4658
w3900n4659
w3900n4660
w3900n4661
w3900n4662
w3900n4663
w3900n4664
w3900n4665
w3900n4666
w3900n4667

w3900n4668
w3900n4669
w3900n4670
w3900n4671
w3900n4672
w3910n4594
w3910n4595
w3910n4596
w3910n4597
w3910n4598
w3910n4599
w3910n4600
w3910n4601
w3910n4602
w3910n4603
w3910n4604
w3910n4605
w3910n4606
w3910n4607
w3910n4608
w3910n4609
w3910n4610
w3910n4611
w3910n4612
w3910n4613
w3910n4614
w3910n4615
w3910n4616
w3910n4617
w3910n4618
w3910n4619
w3910n4620
w3910n4621
w3910n4622
w3910n4623
w3910n4624
w3910n4625
w3910n4626
w3910n4627
w3910n4628
w3910n4629
w3910n4630
w3910n4631
w3910n4632
w3910n4633
w3910n4634
w3910n4635
w3910n4636
w3910n4637
w3910n4638
w3910n4639

w3910n4640
w3910n4641
w3910n4642
w3910n4643
w3910n4644
w3910n4645
w3910n4646
w3910n4647
w3910n4648
w3910n4649
w3910n4650
w3910n4651
w3910n4652
w3910n4653
w3910n4654
w3910n4655
w3910n4656
w3910n4657
w3910n4658
w3910n4659
w3910n4660
w3910n4661
w3910n4662
w3910n4663
w3910n4664
w3910n4665
w3910n4666
w3910n4667
w3910n4668
w3910n4669
w3910n4670
w3910n4671
w3910n4672
w3920n4594
w3920n4595
w3920n4596
w3920n4597
w3920n4598
w3920n4599
w3920n4600
w3920n4601
w3920n4602
w3920n4603
w3920n4604
w3920n4605
w3920n4606
w3920n4607
w3920n4608
w3920n4609
w3920n4610
w3920n4611

w3920n4612
w3920n4613
w3920n4614
w3920n4615
w3920n4616
w3920n4617
w3920n4618
w3920n4619
w3920n4620
w3920n4621
w3920n4622
w3920n4623
w3920n4624
w3920n4625
w3920n4626
w3920n4627
w3920n4628
w3920n4629
w3920n4630
w3920n4631
w3920n4632
w3920n4633
w3920n4634
w3920n4635
w3920n4636
w3920n4637
w3920n4638
w3920n4639
w3920n4640
w3920n4641
w3920n4642
w3920n4643
w3920n4644
w3920n4645
w3920n4646
w3920n4647
w3920n4648
w3920n4649
w3920n4650
w3920n4651
w3920n4652
w3920n4653
w3920n4654
w3920n4655
w3920n4656
w3920n4657
w3920n4658
w3920n4659
w3920n4660
w3920n4661
w3920n4662

w3920n4663
w3920n4664
w3920n4665
w3920n4666
w3920n4667
w3920n4668
w3920n4669
w3920n4670
w3920n4671
w3920n4672
w3930n4594
w3930n4595
w3930n4596
w3930n4597
w3930n4598
w3930n4599
w3930n4600
w3930n4601
w3930n4602
w3930n4603
w3930n4604
w3930n4605
w3930n4606
w3930n4607
w3930n4608
w3930n4609
w3930n4610
w3930n4611
w3930n4612
w3930n4613
w3930n4614
w3930n4615
w3930n4616
w3930n4617
w3930n4618
w3930n4619
w3930n4620
w3930n4621
w3930n4622
w3930n4623
w3930n4624
w3930n4625
w3930n4626
w3930n4627
w3930n4628
w3930n4629
w3930n4630
w3930n4631
w3930n4632
w3930n4633
w3930n4634

w3930n4635
w3930n4636
w3930n4637
w3930n4638
w3930n4639
w3930n4640
w3930n4641
w3930n4642
w3930n4643
w3930n4644
w3930n4645
w3930n4646
w3930n4647
w3930n4648
w3930n4649
w3930n4650
w3930n4651
w3930n4652
w3930n4653
w3930n4654
w3930n4655
w3930n4656
w3930n4657
w3930n4658
w3930n4659
w3930n4660
w3930n4661
w3930n4662
w3930n4663
w3930n4664
w3930n4665
w3930n4666
w3930n4667
w3930n4668
w3930n4669
w3930n4670
w3930n4671
w3930n4672
w3940n4594
w3940n4595
w3940n4596
w3940n4597
w3940n4598
w3940n4599
w3940n4600
w3940n4601
w3940n4602
w3940n4603
w3940n4604
w3940n4605
w3940n4606

w3940n4607
w3940n4608
w3940n4609
w3940n4610
w3940n4611
w3940n4612
w3940n4613
w3940n4614
w3940n4615
w3940n4616
w3940n4617
w3940n4618
w3940n4619
w3940n4620
w3940n4621
w3940n4622
w3940n4623
w3940n4624
w3940n4625
w3940n4626
w3940n4627
w3940n4628
w3940n4629
w3940n4630
w3940n4631
w3940n4632
w3940n4633
w3940n4634
w3940n4635
w3940n4636
w3940n4637
w3940n4638
w3940n4639
w3940n4640
w3940n4641
w3940n4642
w3940n4643
w3940n4644
w3940n4645
w3940n4646
w3940n4647
w3940n4648
w3940n4649
w3940n4650
w3940n4651
w3940n4652
w3940n4653
w3940n4654
w3940n4655
w3940n4656
w3940n4657

w3940n4658
w3940n4659
w3940n4660
w3940n4661
w3940n4662
w3940n4663
w3940n4664
w3940n4665
w3940n4666
w3940n4667
w3940n4668
w3940n4669
w3940n4670
w3940n4671
w3940n4672
w3950n4594
w3950n4595
w3950n4596
w3950n4597
w3950n4598
w3950n4599
w3950n4600
w3950n4601
w3950n4602
w3950n4603
w3950n4604
w3950n4605
w3950n4606
w3950n4607
w3950n4608
w3950n4609
w3950n4610
w3950n4611
w3950n4612
w3950n4613
w3950n4614
w3950n4615
w3950n4616
w3950n4617
w3950n4618
w3950n4619
w3950n4620
w3950n4621
w3950n4622
w3950n4623
w3950n4624
w3950n4625
w3950n4626
w3950n4627
w3950n4628
w3950n4629

w3950n4630
w3950n4631
w3950n4632
w3950n4633
w3950n4634
w3950n4635
w3950n4636
w3950n4637
w3950n4638
w3950n4639
w3950n4640
w3950n4641
w3950n4642
w3950n4643
w3950n4644
w3950n4645
w3950n4646
w3950n4647
w3950n4648
w3950n4649
w3950n4650
w3950n4651
w3950n4652
w3950n4653
w3950n4654
w3950n4655
w3950n4656
w3950n4657
w3950n4658
w3950n4659
w3950n4660
w3950n4661
w3950n4662
w3950n4663
w3950n4664
w3950n4665
w3950n4666
w3950n4667
w3950n4668
w3950n4669
w3950n4670
w3950n4671
w3950n4672
w3960n4594
w3960n4595
w3960n4596
w3960n4597
w3960n4598
w3960n4599
w3960n4600
w3960n4601

w3960n4602
w3960n4603
w3960n4604
w3960n4605
w3960n4606
w3960n4607
w3960n4608
w3960n4609
w3960n4610
w3960n4611
w3960n4612
w3960n4613
w3960n4614
w3960n4615
w3960n4616
w3960n4617
w3960n4618
w3960n4619
w3960n4620
w3960n4621
w3960n4622
w3960n4623
w3960n4624
w3960n4625
w3960n4626
w3960n4627
w3960n4628
w3960n4629
w3960n4630
w3960n4631
w3960n4632
w3960n4633
w3960n4634
w3960n4635
w3960n4636
w3960n4637
w3960n4638
w3960n4639
w3960n4640
w3960n4641
w3960n4642
w3960n4643
w3960n4644
w3960n4645
w3960n4646
w3960n4647
w3960n4648
w3960n4649
w3960n4650
w3960n4651
w3960n4652

w3960n4653
w3960n4654
w3960n4655
w3960n4656
w3960n4657
w3960n4658
w3960n4659
w3960n4660
w3960n4661
w3960n4662
w3960n4663
w3960n4664
w3960n4665
w3960n4666
w3960n4667
w3960n4668
w3960n4669
w3960n4670
w3960n4671
w3960n4672
w3970n4594
w3970n4595
w3970n4596
w3970n4597
w3970n4598
w3970n4599
w3970n4600
w3970n4601
w3970n4602
w3970n4603
w3970n4604
w3970n4605
w3970n4606
w3970n4607
w3970n4608
w3970n4609
w3970n4610
w3970n4611
w3970n4612
w3970n4613
w3970n4614
w3970n4615
w3970n4616
w3970n4617
w3970n4618
w3970n4619
w3970n4620
w3970n4621
w3970n4622
w3970n4623
w3970n4624

w3970n4625
w3970n4626
w3970n4627
w3970n4628
w3970n4629
w3970n4630
w3970n4631
w3970n4632
w3970n4633
w3970n4634
w3970n4635
w3970n4636
w3970n4637
w3970n4638
w3970n4639
w3970n4640
w3970n4641
w3970n4642
w3970n4643
w3970n4644
w3970n4645
w3970n4646
w3970n4647
w3970n4648
w3970n4649
w3970n4650
w3970n4651
w3970n4652
w3970n4653
w3970n4654
w3970n4655
w3970n4656
w3970n4657
w3970n4658
w3970n4659
w3970n4660
w3970n4661
w3970n4662
w3970n4663
w3970n4664
w3970n4665
w3970n4666
w3970n4667
w3970n4668
w3970n4669
w3970n4670
w3970n4671
w3970n4672
w3980n4594
w3980n4595
w3980n4596

w3980n4597
w3980n4598
w3980n4599
w3980n4600
w3980n4601
w3980n4602
w3980n4603
w3980n4604
w3980n4605
w3980n4606
w3980n4607
w3980n4608
w3980n4609
w3980n4610
w3980n4611
w3980n4612
w3980n4613
w3980n4614
w3980n4615
w3980n4616
w3980n4617
w3980n4618
w3980n4619
w3980n4620
w3980n4621
w3980n4622
w3980n4623
w3980n4624
w3980n4625
w3980n4626
w3980n4627
w3980n4628
w3980n4629
w3980n4630
w3980n4631
w3980n4632
w3980n4633
w3980n4634
w3980n4635
w3980n4636
w3980n4637
w3980n4638
w3980n4639
w3980n4640
w3980n4641
w3980n4642
w3980n4643
w3980n4644
w3980n4645
w3980n4646
w3980n4647

w3980n4648
w3980n4649
w3980n4650
w3980n4651
w3980n4652
w3980n4653
w3980n4654
w3980n4655
w3980n4656
w3980n4657
w3980n4658
w3980n4659
w3980n4660
w3980n4661
w3980n4662
w3980n4663
w3980n4664
w3980n4665
w3980n4666
w3980n4667
w3980n4668
w3980n4669
w3980n4670
w3980n4671
w3980n4672
w3990n4594
w3990n4595
w3990n4596
w3990n4597
w3990n4598
w3990n4599
w3990n4600
w3990n4601
w3990n4602
w3990n4603
w3990n4604
w3990n4605
w3990n4606
w3990n4607
w3990n4608
w3990n4609
w3990n4610
w3990n4611
w3990n4612
w3990n4613
w3990n4614
w3990n4615
w3990n4616
w3990n4617
w3990n4618
w3990n4619

w3990n4620
w3990n4621
w3990n4622
w3990n4623
w3990n4624
w3990n4625
w3990n4626
w3990n4627
w3990n4628
w3990n4629
w3990n4630
w3990n4631
w3990n4632
w3990n4633
w3990n4634
w3990n4635
w3990n4636
w3990n4637
w3990n4638
w3990n4639
w3990n4640
w3990n4641
w3990n4642
w3990n4643
w3990n4644
w3990n4645
w3990n4646
w3990n4647
w3990n4648
w3990n4649
w3990n4650
w3990n4651
w3990n4652
w3990n4653
w3990n4654
w3990n4655
w3990n4656
w3990n4657
w3990n4658
w3990n4659
w3990n4660
w3990n4661
w3990n4662
w3990n4663
w3990n4664
w3990n4665
w3990n4666
w3990n4667
w3990n4668
w3990n4669
w3990n4670

w3990n4671
w3990n4672
w4000n4594
w4000n4595
w4000n4596
w4000n4597
w4000n4598
w4000n4599
w4000n4600
w4000n4601
w4000n4602
w4000n4603
w4000n4604
w4000n4605
w4000n4606
w4000n4607
w4000n4608
w4000n4609
w4000n4610
w4000n4611
w4000n4612
w4000n4613
w4000n4614
w4000n4615
w4000n4616
w4000n4617
w4000n4618
w4000n4619
w4000n4620
w4000n4621
w4000n4622
w4000n4623
w4000n4624
w4000n4625
w4000n4626
w4000n4627
w4000n4628
w4000n4629
w4000n4630
w4000n4631
w4000n4632
w4000n4633
w4000n4634
w4000n4635
w4000n4636
w4000n4637
w4000n4638
w4000n4639
w4000n4640
w4000n4641
w4000n4642

w4000n4643
w4000n4644
w4000n4645
w4000n4646
w4000n4647
w4000n4648
w4000n4649
w4000n4650
w4000n4651
w4000n4652
w4000n4653
w4000n4654
w4000n4655
w4000n4656
w4000n4657
w4000n4658
w4000n4659
w4000n4660
w4000n4661
w4000n4662
w4000n4663
w4000n4664
w4000n4665
w4000n4666
w4000n4667
w4000n4668
w4000n4669
w4000n4670
w4000n4671
w4000n4672
w4010n4594
w4010n4595
w4010n4596
w4010n4597
w4010n4598
w4010n4599
w4010n4600
w4010n4601
w4010n4602
w4010n4603
w4010n4604
w4010n4605
w4010n4606
w4010n4607
w4010n4608
w4010n4609
w4010n4610
w4010n4611
w4010n4612
w4010n4613
w4010n4614

w4010n4615
w4010n4616
w4010n4617
w4010n4618
w4010n4619
w4010n4620
w4010n4621
w4010n4622
w4010n4623
w4010n4624
w4010n4625
w4010n4626
w4010n4627
w4010n4628
w4010n4629
w4010n4630
w4010n4631
w4010n4632
w4010n4633
w4010n4634
w4010n4635
w4010n4636
w4010n4637
w4010n4638
w4010n4639
w4010n4640
w4010n4641
w4010n4642
w4010n4643
w4010n4644
w4010n4645
w4010n4646
w4010n4647
w4010n4648
w4010n4649
w4010n4650
w4010n4651
w4010n4652
w4010n4653
w4010n4654
w4010n4655
w4010n4656
w4010n4657
w4010n4658
w4010n4659
w4010n4660
w4010n4661
w4010n4662
w4010n4663
w4010n4664
w4010n4665

w4010n4666
w4010n4667
w4010n4668
w4010n4669
w4010n4670
w4010n4671
w4010n4672
w4020n4594
w4020n4595
w4020n4596
w4020n4597
w4020n4598
w4020n4599
w4020n4600
w4020n4601
w4020n4602
w4020n4603
w4020n4604
w4020n4605
w4020n4606
w4020n4607
w4020n4608
w4020n4609
w4020n4610
w4020n4611
w4020n4612
w4020n4613
w4020n4614
w4020n4615
w4020n4616
w4020n4617
w4020n4618
w4020n4619
w4020n4620
w4020n4621
w4020n4622
w4020n4623
w4020n4624
w4020n4625
w4020n4626
w4020n4627
w4020n4628
w4020n4629
w4020n4630
w4020n4631
w4020n4632
w4020n4633
w4020n4634
w4020n4635
w4020n4636
w4020n4637

w4020n4638
w4020n4639
w4020n4640
w4020n4641
w4020n4642
w4020n4643
w4020n4644
w4020n4645
w4020n4646
w4020n4647
w4020n4648
w4020n4649
w4020n4650
w4020n4651
w4020n4652
w4020n4653
w4020n4654
w4020n4655
w4020n4656
w4020n4657
w4020n4658
w4020n4659
w4020n4660
w4020n4661
w4020n4662
w4020n4663
w4020n4664
w4020n4665
w4020n4666
w4020n4667
w4020n4668
w4020n4669
w4020n4670
w4020n4671
w4020n4672
w4030n4594
w4030n4595
w4030n4596
w4030n4597
w4030n4598
w4030n4599
w4030n4600
w4030n4601
w4030n4602
w4030n4603
w4030n4604
w4030n4605
w4030n4606
w4030n4607
w4030n4608
w4030n4609

w4030n4610
w4030n4611
w4030n4612
w4030n4613
w4030n4614
w4030n4615
w4030n4616
w4030n4617
w4030n4618
w4030n4619
w4030n4620
w4030n4621
w4030n4622
w4030n4623
w4030n4624
w4030n4625
w4030n4626
w4030n4627
w4030n4628
w4030n4629
w4030n4630
w4030n4631
w4030n4632
w4030n4633
w4030n4634
w4030n4635
w4030n4636
w4030n4637
w4030n4638
w4030n4639
w4030n4640
w4030n4641
w4030n4642
w4030n4643
w4030n4644
w4030n4645
w4030n4646
w4030n4647
w4030n4648
w4030n4649
w4030n4650
w4030n4651
w4030n4652
w4030n4653
w4030n4654
w4030n4655
w4030n4656
w4030n4657
w4030n4658
w4030n4659
w4030n4660

w4030n4661
w4030n4662
w4030n4663
w4030n4664
w4030n4665
w4030n4666
w4030n4667
w4030n4668
w4030n4669
w4030n4670
w4030n4671
w4030n4672
w4040n4594
w4040n4595
w4040n4596
w4040n4597
w4040n4598
w4040n4599
w4040n4600
w4040n4601
w4040n4602
w4040n4603
w4040n4604
w4040n4605
w4040n4606
w4040n4607
w4040n4608
w4040n4609
w4040n4610
w4040n4611
w4040n4612
w4040n4613
w4040n4614
w4040n4615
w4040n4616
w4040n4617
w4040n4618
w4040n4619
w4040n4620
w4040n4621
w4040n4622
w4040n4623
w4040n4624
w4040n4625
w4040n4626
w4040n4627
w4040n4628
w4040n4629
w4040n4630
w4040n4631
w4040n4632

w4040n4633
w4040n4634
w4040n4635
w4040n4636
w4040n4637
w4040n4638
w4040n4639
w4040n4640
w4040n4641
w4040n4642
w4040n4643
w4040n4644
w4040n4645
w4040n4646
w4040n4647
w4040n4648
w4040n4649
w4040n4650
w4040n4651
w4040n4652
w4040n4653
w4040n4654
w4040n4655
w4040n4656
w4040n4657
w4040n4658
w4040n4659
w4040n4660
w4040n4661
w4040n4662
w4040n4663
w4040n4664
w4040n4665
w4040n4666
w4040n4667
w4040n4668
w4040n4669
w4040n4670
w4040n4671
w4040n4672
w4050n4594
w4050n4595
w4050n4596
w4050n4597
w4050n4598
w4050n4599
w4050n4600
w4050n4601
w4050n4602
w4050n4603
w4050n4604

w4050n4605
w4050n4606
w4050n4607
w4050n4608
w4050n4609
w4050n4610
w4050n4611
w4050n4612
w4050n4613
w4050n4614
w4050n4615
w4050n4616
w4050n4617
w4050n4618
w4050n4619
w4050n4620
w4050n4621
w4050n4622
w4050n4623
w4050n4624
w4050n4625
w4050n4626
w4050n4627
w4050n4628
w4050n4629
w4050n4630
w4050n4631
w4050n4632
w4050n4633
w4050n4634
w4050n4635
w4050n4636
w4050n4637
w4050n4638
w4050n4639
w4050n4640
w4050n4641
w4050n4642
w4050n4643
w4050n4644
w4050n4645
w4050n4646
w4050n4647
w4050n4648
w4050n4649
w4050n4650
w4050n4651
w4050n4652
w4050n4653
w4050n4654
w4050n4655

w4050n4656
w4050n4657
w4050n4658
w4050n4659
w4050n4660
w4050n4661
w4050n4662
w4050n4663
w4050n4664
w4050n4665
w4050n4666
w4050n4667
w4050n4668
w4050n4669
w4050n4670
w4050n4671
w4050n4672
w4050n4673
w4060n4594
w4060n4595
w4060n4596
w4060n4597
w4060n4598
w4060n4599
w4060n4600
w4060n4601
w4060n4602
w4060n4603
w4060n4604
w4060n4605
w4060n4606
w4060n4607
w4060n4608
w4060n4609
w4060n4610
w4060n4611
w4060n4612
w4060n4613
w4060n4614
w4060n4615
w4060n4616
w4060n4617
w4060n4618
w4060n4619
w4060n4620
w4060n4621
w4060n4622
w4060n4623
w4060n4624
w4060n4625
w4060n4626

w4060n4627
w4060n4628
w4060n4629
w4060n4630
w4060n4631
w4060n4632
w4060n4633
w4060n4634
w4060n4635
w4060n4636
w4060n4637
w4060n4638
w4060n4639
w4060n4640
w4060n4641
w4060n4642
w4060n4643
w4060n4644
w4060n4645
w4060n4646
w4060n4647
w4060n4648
w4060n4649
w4060n4650
w4060n4651
w4060n4652
w4060n4653
w4060n4654
w4060n4655
w4060n4656
w4060n4657
w4060n4658
w4060n4659
w4060n4660
w4060n4661
w4060n4662
w4060n4663
w4060n4664
w4060n4665
w4060n4666
w4060n4667
w4060n4668
w4060n4669
w4060n4670
w4060n4671
w4060n4672
w4070n4594
w4070n4595
w4070n4596
w4070n4597
w4070n4598

w4070n4599
w4070n4600
w4070n4601
w4070n4602
w4070n4603
w4070n4604
w4070n4605
w4070n4606
w4070n4607
w4070n4608
w4070n4609
w4070n4610
w4070n4611
w4070n4612
w4070n4613
w4070n4614
w4070n4615
w4070n4616
w4070n4617
w4070n4618
w4070n4619
w4070n4620
w4070n4621
w4070n4622
w4070n4623
w4070n4624
w4070n4625
w4070n4626
w4070n4627
w4070n4628
w4070n4629
w4070n4630
w4070n4631
w4070n4632
w4070n4633
w4070n4634
w4070n4635
w4070n4636
w4070n4637
w4070n4638
w4070n4639
w4070n4640
w4070n4641
w4070n4642
w4070n4643
w4070n4644
w4070n4645
w4070n4646
w4070n4647
w4070n4648
w4070n4649

w4070n4650
w4070n4651
w4070n4652
w4070n4653
w4070n4654
w4070n4655
w4070n4656
w4070n4657
w4070n4658
w4070n4659
w4070n4660
w4070n4661
w4070n4662
w4070n4663
w4070n4664
w4070n4665
w4070n4666
w4070n4667
w4070n4668
w4070n4669
w4070n4670
w4070n4671
w4070n4672
w4080n4594
w4080n4595
w4080n4596
w4080n4597
w4080n4598
w4080n4599
w4080n4600
w4080n4601
w4080n4602
w4080n4603
w4080n4604
w4080n4605
w4080n4606
w4080n4607
w4080n4608
w4080n4609
w4080n4610
w4080n4611
w4080n4612
w4080n4613
w4080n4614
w4080n4615
w4080n4616
w4080n4617
w4080n4618
w4080n4619
w4080n4620
w4080n4621

w4080n4622
w4080n4623
w4080n4624
w4080n4625
w4080n4626
w4080n4627
w4080n4628
w4080n4629
w4080n4630
w4080n4631
w4080n4632
w4080n4633
w4080n4634
w4080n4635
w4080n4636
w4080n4637
w4080n4638
w4080n4639
w4080n4640
w4080n4641
w4080n4642
w4080n4643
w4080n4644
w4080n4645
w4080n4646
w4080n4647
w4080n4648
w4080n4649
w4080n4650
w4080n4651
w4080n4652
w4080n4653
w4080n4654
w4080n4655
w4080n4656
w4080n4657
w4080n4658
w4080n4659
w4080n4660
w4080n4661
w4080n4662
w4080n4663
w4080n4664
w4080n4665
w4080n4666
w4080n4667
w4080n4668
w4080n4669
w4080n4670
w4080n4671
w4080n4672

w4090n4594
w4090n4595
w4090n4596
w4090n4597
w4090n4598
w4090n4599
w4090n4600
w4090n4601
w4090n4602
w4090n4603
w4090n4604
w4090n4605
w4090n4606
w4090n4607
w4090n4608
w4090n4609
w4090n4610
w4090n4611
w4090n4612
w4090n4613
w4090n4614
w4090n4615
w4090n4616
w4090n4617
w4090n4618
w4090n4619
w4090n4620
w4090n4621
w4090n4622
w4090n4623
w4090n4624
w4090n4625
w4090n4626
w4090n4627
w4090n4628
w4090n4629
w4090n4630
w4090n4631
w4090n4632
w4090n4633
w4090n4634
w4090n4635
w4090n4636
w4090n4637
w4090n4638
w4090n4639
w4090n4640
w4090n4641
w4090n4642
w4090n4643
w4090n4644

w4090n4645
w4090n4646
w4090n4647
w4090n4648
w4090n4649
w4090n4650
w4090n4651
w4090n4652
w4090n4653
w4090n4654
w4090n4655
w4090n4656
w4090n4657
w4090n4658
w4090n4659
w4090n4660
w4090n4661
w4090n4662
w4090n4663
w4090n4664
w4090n4665
w4090n4666
w4090n4667
w4090n4668
w4090n4669
w4090n4670
w4090n4671
w4090n4672
w4100n4594
w4100n4595
w4100n4596
w4100n4597
w4100n4598
w4100n4599
w4100n4600
w4100n4601
w4100n4602
w4100n4603
w4100n4604
w4100n4605
w4100n4606
w4100n4607
w4100n4608
w4100n4609
w4100n4610
w4100n4611
w4100n4612
w4100n4613
w4100n4614
w4100n4615
w4100n4616

w4100n4617
w4100n4618
w4100n4619
w4100n4620
w4100n4621
w4100n4622
w4100n4623
w4100n4624
w4100n4625
w4100n4626
w4100n4627
w4100n4628
w4100n4629
w4100n4630
w4100n4631
w4100n4632
w4100n4633
w4100n4634
w4100n4635
w4100n4636
w4100n4637
w4100n4638
w4100n4639
w4100n4640
w4100n4641
w4100n4642
w4100n4643
w4100n4644
w4100n4645
w4100n4646
w4100n4647
w4100n4648
w4100n4649
w4100n4650
w4100n4651
w4100n4652
w4100n4653
w4100n4654
w4100n4655
w4100n4656
w4100n4657
w4100n4658
w4100n4659
w4100n4660
w4100n4661
w4100n4662
w4100n4663
w4100n4664
w4100n4665
w4100n4666
w4100n4667

w4100n4668
w4100n4669
w4100n4670
w4100n4671
w4100n4672
w4110n4594
w4110n4595
w4110n4596
w4110n4597
w4110n4598
w4110n4599
w4110n4600
w4110n4601
w4110n4602
w4110n4603
w4110n4604
w4110n4605
w4110n4606
w4110n4607
w4110n4608
w4110n4609
w4110n4610
w4110n4611
w4110n4612
w4110n4613
w4110n4614
w4110n4615
w4110n4616
w4110n4617
w4110n4618
w4110n4619
w4110n4620
w4110n4621
w4110n4622
w4110n4623
w4110n4624
w4110n4625
w4110n4626
w4110n4627
w4110n4628
w4110n4629
w4110n4630
w4110n4631
w4110n4632
w4110n4633
w4110n4634
w4110n4635
w4110n4636
w4110n4637
w4110n4638
w4110n4639

w4110n4640
w4110n4641
w4110n4642
w4110n4643
w4110n4644
w4110n4645
w4110n4646
w4110n4647
w4110n4648
w4110n4649
w4110n4650
w4110n4651
w4110n4652
w4110n4653
w4110n4654
w4110n4655
w4110n4656
w4110n4657
w4110n4658
w4110n4659
w4110n4660
w4110n4661
w4110n4662
w4110n4663
w4110n4664
w4110n4665
w4110n4666
w4110n4667
w4110n4668
w4110n4669
w4110n4670
w4110n4671
w4110n4672
w4120n4594
w4120n4595
w4120n4596
w4120n4597
w4120n4598
w4120n4599
w4120n4600
w4120n4601
w4120n4602
w4120n4603
w4120n4604
w4120n4605
w4120n4606
w4120n4607
w4120n4608
w4120n4609
w4120n4610
w4120n4611

w4120n4612
w4120n4613
w4120n4614
w4120n4615
w4120n4616
w4120n4617
w4120n4618
w4120n4619
w4120n4620
w4120n4621
w4120n4622
w4120n4623
w4120n4624
w4120n4625
w4120n4626
w4120n4627
w4120n4628
w4120n4629
w4120n4630
w4120n4631
w4120n4632
w4120n4633
w4120n4634
w4120n4635
w4120n4636
w4120n4637
w4120n4638
w4120n4639
w4120n4640
w4120n4641
w4120n4642
w4120n4643
w4120n4644
w4120n4645
w4120n4646
w4120n4647
w4120n4648
w4120n4649
w4120n4650
w4120n4651
w4120n4652
w4120n4653
w4120n4654
w4120n4655
w4120n4656
w4120n4657
w4120n4658
w4120n4659
w4120n4660
w4120n4661
w4120n4662

w4120n4663
w4120n4664
w4120n4665
w4120n4666
w4120n4667
w4120n4668
w4120n4669
w4120n4670
w4120n4671
w4120n4672
w4130n4594
w4130n4595
w4130n4596
w4130n4597
w4130n4598
w4130n4599
w4130n4600
w4130n4601
w4130n4602
w4130n4603
w4130n4604
w4130n4605
w4130n4606
w4130n4607
w4130n4608
w4130n4609
w4130n4610
w4130n4611
w4130n4612
w4130n4613
w4130n4614
w4130n4615
w4130n4616
w4130n4617
w4130n4618
w4130n4619
w4130n4620
w4130n4621
w4130n4622
w4130n4623
w4130n4624
w4130n4625
w4130n4626
w4130n4627
w4130n4628
w4130n4629
w4130n4630
w4130n4631
w4130n4632
w4130n4633
w4130n4634

w4130n4635
w4130n4636
w4130n4637
w4130n4638
w4130n4639
w4130n4640
w4130n4641
w4130n4642
w4130n4643
w4130n4644
w4130n4645
w4130n4646
w4130n4647
w4130n4648
w4130n4649
w4130n4650
w4130n4651
w4130n4652
w4130n4653
w4130n4654
w4130n4655
w4130n4656
w4130n4657
w4130n4658
w4130n4659
w4130n4660
w4130n4661
w4130n4662
w4130n4663
w4130n4664
w4130n4665
w4130n4666
w4130n4667
w4130n4668
w4130n4669
w4130n4670
w4130n4671
w4130n4672
w4140n4593
w4140n4594
w4140n4595
w4140n4596
w4140n4597
w4140n4598
w4140n4599
w4140n4600
w4140n4601
w4140n4602
w4140n4603
w4140n4604
w4140n4605

w4140n4606
w4140n4607
w4140n4608
w4140n4609
w4140n4610
w4140n4611
w4140n4612
w4140n4613
w4140n4614
w4140n4615
w4140n4616
w4140n4617
w4140n4618
w4140n4619
w4140n4620
w4140n4621
w4140n4622
w4140n4623
w4140n4624
w4140n4625
w4140n4626
w4140n4627
w4140n4628
w4140n4629
w4140n4630
w4140n4631
w4140n4632
w4140n4633
w4140n4634
w4140n4635
w4140n4636
w4140n4637
w4140n4638
w4140n4639
w4140n4640
w4140n4641
w4140n4642
w4140n4643
w4140n4644
w4140n4645
w4140n4646
w4140n4647
w4140n4648
w4140n4649
w4140n4650
w4140n4651
w4140n4652
w4140n4653
w4140n4654
w4140n4655
w4140n4656

w4140n4657
w4140n4658
w4140n4659
w4140n4660
w4140n4661
w4140n4662
w4140n4663
w4140n4664
w4140n4665
w4140n4666
w4140n4667
w4140n4668
w4140n4669
w4140n4670
w4140n4671
w4140n4672
w4150n4594
w4150n4595
w4150n4596
w4150n4597
w4150n4598
w4150n4599
w4150n4600
w4150n4601
w4150n4602
w4150n4603
w4150n4604
w4150n4605
w4150n4606
w4150n4607
w4150n4608
w4150n4609
w4150n4610
w4150n4611
w4150n4612
w4150n4613
w4150n4614
w4150n4615
w4150n4616
w4150n4617
w4150n4618
w4150n4619
w4150n4620
w4150n4621
w4150n4622
w4150n4623
w4150n4624
w4150n4625
w4150n4626
w4150n4627
w4150n4628

w4150n4629
w4150n4630
w4150n4631
w4150n4632
w4150n4633
w4150n4634
w4150n4635
w4150n4636
w4150n4637
w4150n4638
w4150n4639
w4150n4640
w4150n4641
w4150n4642
w4150n4643
w4150n4644
w4150n4645
w4150n4646
w4150n4647
w4150n4648
w4150n4649
w4150n4650
w4150n4651
w4150n4652
w4150n4653
w4150n4654
w4150n4655
w4150n4656
w4150n4657
w4150n4658
w4150n4659
w4150n4660
w4150n4661
w4150n4662
w4150n4663
w4150n4664
w4150n4665
w4150n4666
w4150n4667
w4150n4668
w4150n4669
w4150n4670
w4150n4671
w4150n4672
w4160n4594
w4160n4595
w4160n4596
w4160n4597
w4160n4598
w4160n4599
w4160n4600

w4160n4601
w4160n4602
w4160n4603
w4160n4604
w4160n4605
w4160n4606
w4160n4607
w4160n4608
w4160n4609
w4160n4610
w4160n4611
w4160n4612
w4160n4613
w4160n4614
w4160n4615
w4160n4616
w4160n4617
w4160n4618
w4160n4619
w4160n4620
w4160n4621
w4160n4622
w4160n4623
w4160n4624
w4160n4625
w4160n4626
w4160n4627
w4160n4628
w4160n4629
w4160n4630
w4160n4631
w4160n4632
w4160n4633
w4160n4634
w4160n4635
w4160n4636
w4160n4637
w4160n4638
w4160n4639
w4160n4640
w4160n4641
w4160n4642
w4160n4643
w4160n4644
w4160n4645
w4160n4646
w4160n4647
w4160n4648
w4160n4649
w4160n4650
w4160n4651

w4160n4652
w4160n4653
w4160n4654
w4160n4655
w4160n4656
w4160n4657
w4160n4658
w4160n4659
w4160n4660
w4160n4661
w4160n4662
w4160n4663
w4160n4664
w4160n4665
w4160n4666
w4160n4667
w4160n4668
w4160n4669
w4160n4670
w4160n4671
w4160n4672
w4170n4594
w4170n4595
w4170n4596
w4170n4597
w4170n4598
w4170n4599
w4170n4600
w4170n4601
w4170n4602
w4170n4603
w4170n4604
w4170n4605
w4170n4606
w4170n4607
w4170n4608
w4170n4609
w4170n4610
w4170n4611
w4170n4612
w4170n4613
w4170n4614
w4170n4615
w4170n4616
w4170n4617
w4170n4618
w4170n4619
w4170n4620
w4170n4621
w4170n4622
w4170n4623

w4170n4624
w4170n4625
w4170n4626
w4170n4627
w4170n4628
w4170n4629
w4170n4630
w4170n4631
w4170n4632
w4170n4633
w4170n4634
w4170n4635
w4170n4636
w4170n4637
w4170n4638
w4170n4639
w4170n4640
w4170n4641
w4170n4642
w4170n4643
w4170n4644
w4170n4645
w4170n4646
w4170n4647
w4170n4648
w4170n4649
w4170n4650
w4170n4651
w4170n4652
w4170n4653
w4170n4654
w4170n4655
w4170n4656
w4170n4657
w4170n4658
w4170n4659
w4170n4660
w4170n4661
w4170n4662
w4170n4663
w4170n4664
w4170n4665
w4170n4666
w4170n4667
w4170n4668
w4170n4669
w4170n4670
w4170n4671
w4170n4672
w4180n4594
w4180n4595

w4180n4596
w4180n4597
w4180n4598
w4180n4599
w4180n4600
w4180n4601
w4180n4602
w4180n4603
w4180n4604
w4180n4605
w4180n4606
w4180n4607
w4180n4608
w4180n4609
w4180n4610
w4180n4611
w4180n4612
w4180n4613
w4180n4614
w4180n4615
w4180n4616
w4180n4617
w4180n4618
w4180n4619
w4180n4620
w4180n4621
w4180n4622
w4180n4623
w4180n4624
w4180n4625
w4180n4626
w4180n4627
w4180n4628
w4180n4629
w4180n4630
w4180n4631
w4180n4632
w4180n4633
w4180n4634
w4180n4635
w4180n4636
w4180n4637
w4180n4638
w4180n4639
w4180n4640
w4180n4641
w4180n4642
w4180n4643
w4180n4644
w4180n4645
w4180n4646

w4180n4647
w4180n4648
w4180n4649
w4180n4650
w4180n4651
w4180n4652
w4180n4653
w4180n4654
w4180n4655
w4180n4656
w4180n4657
w4180n4658
w4180n4659
w4180n4660
w4180n4661
w4180n4662
w4180n4663
w4180n4664
w4180n4665
w4180n4666
w4180n4667
w4180n4668
w4180n4669
w4180n4670
w4180n4671
w4180n4672
w4190n4594
w4190n4595
w4190n4596
w4190n4597
w4190n4598
w4190n4599
w4190n4600
w4190n4601
w4190n4602
w4190n4603
w4190n4604
w4190n4605
w4190n4606
w4190n4607
w4190n4608
w4190n4609
w4190n4610
w4190n4611
w4190n4612
w4190n4613
w4190n4614
w4190n4615
w4190n4616
w4190n4617
w4190n4618

w4190n4619
w4190n4620
w4190n4621
w4190n4622
w4190n4623
w4190n4624
w4190n4625
w4190n4626
w4190n4627
w4190n4628
w4190n4629
w4190n4630
w4190n4631
w4190n4632
w4190n4633
w4190n4634
w4190n4635
w4190n4636
w4190n4637
w4190n4638
w4190n4639
w4190n4640
w4190n4641
w4190n4642
w4190n4643
w4190n4644
w4190n4645
w4190n4646
w4190n4647
w4190n4648
w4190n4649
w4190n4650
w4190n4651
w4190n4652
w4190n4653
w4190n4654
w4190n4655
w4190n4656
w4190n4657
w4190n4658
w4190n4659
w4190n4660
w4190n4661
w4190n4662
w4190n4663
w4190n4664
w4190n4665
w4190n4666
w4190n4667
w4190n4668
w4190n4669

w4190n4670
w4190n4671
w4190n4672
w4200n4594
w4200n4595
w4200n4596
w4200n4597
w4200n4598
w4200n4599
w4200n4600
w4200n4601
w4200n4602
w4200n4603
w4200n4604
w4200n4605
w4200n4606
w4200n4607
w4200n4608
w4200n4609
w4200n4610
w4200n4611
w4200n4612
w4200n4613
w4200n4614
w4200n4615
w4200n4616
w4200n4617
w4200n4618
w4200n4619
w4200n4620
w4200n4621
w4200n4622
w4200n4623
w4200n4624
w4200n4625
w4200n4626
w4200n4627
w4200n4628
w4200n4629
w4200n4630
w4200n4631
w4200n4632
w4200n4633
w4200n4634
w4200n4635
w4200n4636
w4200n4637
w4200n4638
w4200n4639
w4200n4640
w4200n4641

w4200n4642
w4200n4643
w4200n4644
w4200n4645
w4200n4646
w4200n4647
w4200n4648
w4200n4649
w4200n4650
w4200n4651
w4200n4652
w4200n4653
w4200n4654
w4200n4655
w4200n4656
w4200n4657
w4200n4658
w4200n4659
w4200n4660
w4200n4661
w4200n4662
w4200n4663
w4200n4664
w4200n4665
w4200n4666
w4200n4667
w4200n4668
w4200n4669
w4200n4670
w4200n4671
w4200n4672
w4210n4594
w4210n4595
w4210n4596
w4210n4597
w4210n4598
w4210n4599
w4210n4600
w4210n4601
w4210n4602
w4210n4603
w4210n4604
w4210n4605
w4210n4606
w4210n4607
w4210n4608
w4210n4609
w4210n4610
w4210n4611
w4210n4612
w4210n4613

w4210n4614
w4210n4615
w4210n4616
w4210n4617
w4210n4618
w4210n4619
w4210n4620
w4210n4621
w4210n4622
w4210n4623
w4210n4624
w4210n4625
w4210n4626
w4210n4627
w4210n4628
w4210n4629
w4210n4630
w4210n4631
w4210n4632
w4210n4633
w4210n4634
w4210n4635
w4210n4636
w4210n4637
w4210n4638
w4210n4639
w4210n4640
w4210n4641
w4210n4642
w4210n4643
w4210n4644
w4210n4645
w4210n4646
w4210n4647
w4210n4648
w4210n4649
w4210n4650
w4210n4651
w4210n4652
w4210n4653
w4210n4654
w4210n4655
w4210n4656
w4210n4657
w4210n4658
w4210n4659
w4210n4660
w4210n4661
w4210n4662
w4210n4663
w4210n4664

w4210n4665
w4210n4666
w4210n4667
w4210n4668
w4210n4669
w4210n4670
w4210n4671
w4210n4672
w4220n4594
w4220n4595
w4220n4596
w4220n4597
w4220n4598
w4220n4599
w4220n4600
w4220n4601
w4220n4602
w4220n4603
w4220n4604
w4220n4605
w4220n4606
w4220n4607
w4220n4608
w4220n4609
w4220n4610
w4220n4611
w4220n4612
w4220n4613
w4220n4614
w4220n4615
w4220n4616
w4220n4617
w4220n4618
w4220n4619
w4220n4620
w4220n4621
w4220n4622
w4220n4623
w4220n4624
w4220n4625
w4220n4626
w4220n4627
w4220n4628
w4220n4629
w4220n4630
w4220n4631
w4220n4632
w4220n4633
w4220n4634
w4220n4635
w4220n4636

w4220n4637
w4220n4638
w4220n4639
w4220n4640
w4220n4641
w4220n4642
w4220n4643
w4220n4644
w4220n4645
w4220n4646
w4220n4647
w4220n4648
w4220n4649
w4220n4650
w4220n4651
w4220n4652
w4220n4653
w4220n4654
w4220n4655
w4220n4656
w4220n4657
w4220n4658
w4220n4659
w4220n4660
w4220n4661
w4220n4662
w4220n4663
w4220n4664
w4220n4665
w4220n4666
w4220n4667
w4220n4668
w4220n4669
w4220n4670
w4220n4671
w4220n4672
w4230n4594
w4230n4595
w4230n4596
w4230n4597
w4230n4598
w4230n4599
w4230n4600
w4230n4601
w4230n4602
w4230n4603
w4230n4604
w4230n4605
w4230n4606
w4230n4607
w4230n4608

w4230n4609
w4230n4610
w4230n4611
w4230n4612
w4230n4613
w4230n4614
w4230n4615
w4230n4616
w4230n4617
w4230n4618
w4230n4619
w4230n4620
w4230n4621
w4230n4622
w4230n4623
w4230n4624
w4230n4625
w4230n4626
w4230n4627
w4230n4628
w4230n4629
w4230n4630
w4230n4631
w4230n4632
w4230n4633
w4230n4634
w4230n4635
w4230n4636
w4230n4637
w4230n4638
w4230n4639
w4230n4640
w4230n4641
w4230n4642
w4230n4643
w4230n4644
w4230n4645
w4230n4646
w4230n4647
w4230n4648
w4230n4649
w4230n4650
w4230n4651
w4230n4652
w4230n4653
w4230n4654
w4230n4655
w4230n4656
w4230n4657
w4230n4658
w4230n4659

w4230n4660
w4230n4661
w4230n4662
w4230n4663
w4230n4664
w4230n4665
w4230n4666
w4230n4667
w4230n4668
w4230n4669
w4230n4670
w4230n4671
w4230n4672
w4240n4594
w4240n4595
w4240n4596
w4240n4597
w4240n4598
w4240n4599
w4240n4600
w4240n4601
w4240n4602
w4240n4603
w4240n4604
w4240n4605
w4240n4606
w4240n4607
w4240n4608
w4240n4609
w4240n4610
w4240n4611
w4240n4612
w4240n4613
w4240n4614
w4240n4615
w4240n4616
w4240n4617
w4240n4618
w4240n4619
w4240n4620
w4240n4621
w4240n4622
w4240n4623
w4240n4624
w4240n4625
w4240n4626
w4240n4627
w4240n4628
w4240n4629
w4240n4630
w4240n4631

w4240n4632
w4240n4633
w4240n4634
w4240n4635
w4240n4636
w4240n4637
w4240n4638
w4240n4639
w4240n4640
w4240n4641
w4240n4642
w4240n4643
w4240n4644
w4240n4645
w4240n4646
w4240n4647
w4240n4648
w4240n4649
w4240n4650
w4240n4651
w4240n4652
w4240n4653
w4240n4654
w4240n4655
w4240n4656
w4240n4657
w4240n4658
w4240n4659
w4240n4660
w4240n4661
w4240n4662
w4240n4663
w4240n4664
w4240n4665
w4240n4666
w4240n4667
w4240n4668
w4240n4669
w4240n4670
w4240n4671
w4240n4672
w4250n4594
w4250n4595
w4250n4596
w4250n4597
w4250n4598
w4250n4599
w4250n4600
w4250n4601
w4250n4602
w4250n4603

w4250n4604
w4250n4605
w4250n4606
w4250n4607
w4250n4608
w4250n4609
w4250n4610
w4250n4611
w4250n4612
w4250n4613
w4250n4614
w4250n4615
w4250n4616
w4250n4617
w4250n4618
w4250n4619
w4250n4620
w4250n4621
w4250n4622
w4250n4623
w4250n4624
w4250n4625
w4250n4626
w4250n4627
w4250n4628
w4250n4629
w4250n4630
w4250n4631
w4250n4632
w4250n4633
w4250n4634
w4250n4635
w4250n4636
w4250n4637
w4250n4638
w4250n4639
w4250n4640
w4250n4641
w4250n4642
w4250n4643
w4250n4644
w4250n4645
w4250n4646
w4250n4647
w4250n4648
w4250n4649
w4250n4650
w4250n4651
w4250n4652
w4250n4653
w4250n4654

w4250n4655
w4250n4656
w4250n4657
w4250n4658
w4250n4659
w4250n4660
w4250n4661
w4250n4662
w4250n4663
w4250n4664
w4250n4665
w4250n4666
w4250n4667
w4250n4668
w4250n4669
w4250n4670
w4250n4671
w4250n4672
w4260n4594
w4260n4595
w4260n4596
w4260n4597
w4260n4598
w4260n4599
w4260n4600
w4260n4601
w4260n4602
w4260n4603
w4260n4604
w4260n4605
w4260n4606
w4260n4607
w4260n4608
w4260n4609
w4260n4610
w4260n4611
w4260n4612
w4260n4613
w4260n4614
w4260n4615
w4260n4616
w4260n4617
w4260n4618
w4260n4619
w4260n4620
w4260n4621
w4260n4622
w4260n4623
w4260n4624
w4260n4625
w4260n4626

w4260n4627
w4260n4628
w4260n4629
w4260n4630
w4260n4631
w4260n4632
w4260n4633
w4260n4634
w4260n4635
w4260n4636
w4260n4637
w4260n4638
w4260n4639
w4260n4640
w4260n4641
w4260n4642
w4260n4643
w4260n4644
w4260n4645
w4260n4646
w4260n4647
w4260n4648
w4260n4649
w4260n4650
w4260n4651
w4260n4652
w4260n4653
w4260n4654
w4260n4655
w4260n4656
w4260n4657
w4260n4658
w4260n4659
w4260n4660
w4260n4661
w4260n4662
w4260n4663
w4260n4664
w4260n4665
w4260n4666
w4260n4667
w4260n4668
w4260n4669
w4260n4670
w4260n4671
w4260n4672
w4270n4594
w4270n4595
w4270n4596
w4270n4597
w4270n4598

w4270n4599
w4270n4600
w4270n4601
w4270n4602
w4270n4603
w4270n4604
w4270n4605
w4270n4606
w4270n4607
w4270n4608
w4270n4609
w4270n4610
w4270n4611
w4270n4612
w4270n4613
w4270n4614
w4270n4615
w4270n4616
w4270n4617
w4270n4618
w4270n4619
w4270n4620
w4270n4621
w4270n4622
w4270n4623
w4270n4624
w4270n4625
w4270n4626
w4270n4627
w4270n4628
w4270n4629
w4270n4630
w4270n4631
w4270n4632
w4270n4633
w4270n4634
w4270n4635
w4270n4636
w4270n4637
w4270n4638
w4270n4639
w4270n4640
w4270n4641
w4270n4642
w4270n4643
w4270n4644
w4270n4645
w4270n4646
w4270n4647
w4270n4648
w4270n4649

w4270n4650
w4270n4651
w4270n4652
w4270n4653
w4270n4654
w4270n4655
w4270n4656
w4270n4657
w4270n4658
w4270n4659
w4270n4660
w4270n4661
w4270n4662
w4270n4663
w4270n4664
w4270n4665
w4270n4666
w4270n4667
w4270n4668
w4270n4669
w4270n4670
w4270n4671
w4270n4672
w4280n4594
w4280n4595
w4280n4596
w4280n4597
w4280n4598
w4280n4599
w4280n4600
w4280n4601
w4280n4602
w4280n4603
w4280n4604
w4280n4605
w4280n4606
w4280n4607
w4280n4608
w4280n4609
w4280n4610
w4280n4611
w4280n4612
w4280n4613
w4280n4614
w4280n4615
w4280n4616
w4280n4617
w4280n4618
w4280n4619
w4280n4620
w4280n4621

w4280n4622
w4280n4623
w4280n4624
w4280n4625
w4280n4626
w4280n4627
w4280n4628
w4280n4629
w4280n4630
w4280n4631
w4280n4632
w4280n4633
w4280n4634
w4280n4635
w4280n4636
w4280n4637
w4280n4638
w4280n4639
w4280n4640
w4280n4641
w4280n4642
w4280n4643
w4280n4644
w4280n4645
w4280n4646
w4280n4647
w4280n4648
w4280n4649
w4280n4650
w4280n4651
w4280n4652
w4280n4653
w4280n4654
w4280n4655
w4280n4656
w4280n4657
w4280n4658
w4280n4659
w4280n4660
w4280n4661
w4280n4662
w4280n4663
w4280n4664
w4280n4665
w4280n4666
w4280n4667
w4280n4668
w4280n4669
w4280n4670
w4280n4671
w4280n4672

w4290n4594
w4290n4595
w4290n4596
w4290n4597
w4290n4598
w4290n4599
w4290n4600
w4290n4601
w4290n4602
w4290n4603
w4290n4604
w4290n4605
w4290n4606
w4290n4607
w4290n4608
w4290n4609
w4290n4610
w4290n4611
w4290n4612
w4290n4613
w4290n4614
w4290n4615
w4290n4616
w4290n4617
w4290n4618
w4290n4619
w4290n4620
w4290n4621
w4290n4622
w4290n4623
w4290n4624
w4290n4625
w4290n4626
w4290n4627
w4290n4628
w4290n4629
w4290n4630
w4290n4631
w4290n4632
w4290n4633
w4290n4634
w4290n4635
w4290n4636
w4290n4637
w4290n4638
w4290n4639
w4290n4640
w4290n4641
w4290n4642
w4290n4643
w4290n4644

w4290n4645
w4290n4646
w4290n4647
w4290n4648
w4290n4649
w4290n4650
w4290n4651
w4290n4652
w4290n4653
w4290n4654
w4290n4655
w4290n4656
w4290n4657
w4290n4658
w4290n4659
w4290n4660
w4290n4661
w4290n4662
w4290n4663
w4290n4664
w4290n4665
w4290n4666
w4290n4667
w4290n4668
w4290n4669
w4290n4670
w4290n4671
w4290n4672
w4300n4594
w4300n4595
w4300n4596
w4300n4597
w4300n4598
w4300n4599
w4300n4600
w4300n4601
w4300n4602
w4300n4603
w4300n4604
w4300n4605
w4300n4606
w4300n4607
w4300n4608
w4300n4609
w4300n4610
w4300n4611
w4300n4612
w4300n4613
w4300n4614
w4300n4615
w4300n4616

w4300n4617
w4300n4618
w4300n4619
w4300n4620
w4300n4621
w4300n4622
w4300n4623
w4300n4624
w4300n4625
w4300n4626
w4300n4627
w4300n4628
w4300n4629
w4300n4630
w4300n4631
w4300n4632
w4300n4633
w4300n4634
w4300n4635
w4300n4636
w4300n4637
w4300n4638
w4300n4639
w4300n4640
w4300n4641
w4300n4642
w4300n4643
w4300n4644
w4300n4645
w4300n4646
w4300n4647
w4300n4648
w4300n4649
w4300n4650
w4300n4651
w4300n4652
w4300n4653
w4300n4654
w4300n4655
w4300n4656
w4300n4657
w4300n4658
w4300n4659
w4300n4660
w4300n4661
w4300n4662
w4300n4663
w4300n4664
w4300n4665
w4300n4666
w4300n4667

w4300n4668
w4300n4669
w4300n4670
w4300n4671
w4300n4672
w4310n4594
w4310n4595
w4310n4596
w4310n4597
w4310n4598
w4310n4599
w4310n4600
w4310n4601
w4310n4602
w4310n4603
w4310n4604
w4310n4605
w4310n4606
w4310n4607
w4310n4608
w4310n4609
w4310n4610
w4310n4611
w4310n4612
w4310n4613
w4310n4614
w4310n4615
w4310n4616
w4310n4617
w4310n4618
w4310n4619
w4310n4620
w4310n4621
w4310n4622
w4310n4623
w4310n4624
w4310n4625
w4310n4626
w4310n4627
w4310n4628
w4310n4629
w4310n4630
w4310n4631
w4310n4632
w4310n4633
w4310n4634
w4310n4635
w4310n4636
w4310n4637
w4310n4638
w4310n4639

w4310n4640
w4310n4641
w4310n4642
w4310n4643
w4310n4644
w4310n4645
w4310n4646
w4310n4647
w4310n4648
w4310n4649
w4310n4650
w4310n4651
w4310n4652
w4310n4653
w4310n4654
w4310n4655
w4310n4656
w4310n4657
w4310n4658
w4310n4659
w4310n4660
w4310n4661
w4310n4662
w4310n4663
w4310n4664
w4310n4665
w4310n4666
w4310n4667
w4310n4668
w4310n4669
w4310n4670
w4310n4671
w4310n4672
w4320n4595
w4320n4596
w4320n4597
w4320n4598
w4320n4599
w4320n4600
w4320n4601
w4320n4602
w4320n4603
w4320n4604
w4320n4605
w4320n4606
w4320n4607
w4320n4608
w4320n4609
w4320n4610
w4320n4611
w4320n4612

w4320n4613
w4320n4614
w4320n4615
w4320n4616
w4320n4617
w4320n4618
w4320n4619
w4320n4620
w4320n4621
w4320n4622
w4320n4623
w4320n4624
w4320n4625
w4320n4626
w4320n4627
w4320n4628
w4320n4629
w4320n4630
w4320n4631
w4320n4632
w4320n4633
w4320n4634
w4320n4635
w4320n4636
w4320n4637
w4320n4638
w4320n4639
w4320n4640
w4320n4641
w4320n4642
w4320n4643
w4320n4644
w4320n4645
w4320n4646
w4320n4647
w4320n4648
w4320n4649
w4320n4650
w4320n4651
w4320n4652
w4320n4653
w4320n4654
w4320n4655
w4320n4656
w4320n4657
w4320n4658
w4320n4659
w4320n4660
w4320n4661
w4320n4662
w4320n4663

w4320n4664
w4320n4665
w4320n4666
w4320n4667
w4320n4668
w4320n4669
w4320n4670
w4320n4671
w4320n4672
w4330n4595
w4330n4596
w4330n4597
w4330n4598
w4330n4599
w4330n4600
w4330n4601
w4330n4602
w4330n4603
w4330n4604
w4330n4605
w4330n4606
w4330n4607
w4330n4608
w4330n4609
w4330n4610
w4330n4611
w4330n4612
w4330n4613
w4330n4614
w4330n4615
w4330n4616
w4330n4617
w4330n4618
w4330n4619
w4330n4620
w4330n4621
w4330n4622
w4330n4623
w4330n4624
w4330n4625
w4330n4626
w4330n4627
w4330n4628
w4330n4629
w4330n4630
w4330n4631
w4330n4632
w4330n4633
w4330n4634
w4330n4635
w4330n4636

w4330n4637
w4330n4638
w4330n4639
w4330n4640
w4330n4641
w4330n4642
w4330n4643
w4330n4644
w4330n4645
w4330n4646
w4330n4647
w4330n4648
w4330n4649
w4330n4650
w4330n4651
w4330n4652
w4330n4653
w4330n4654
w4330n4655
w4330n4656
w4330n4657
w4330n4658
w4330n4659
w4330n4660
w4330n4661
w4330n4662
w4330n4663
w4330n4664
w4330n4665
w4330n4666
w4330n4667
w4330n4668
w4330n4669
w4330n4670
w4330n4671
w4330n4672
w4340n4595
w4340n4596
w4340n4597
w4340n4598
w4340n4599
w4340n4600
w4340n4601
w4340n4602
w4340n4603
w4340n4604
w4340n4605
w4340n4606
w4340n4607
w4340n4608
w4340n4609

w4340n4610
w4340n4611
w4340n4612
w4340n4613
w4340n4614
w4340n4615
w4340n4616
w4340n4617
w4340n4618
w4340n4619
w4340n4620
w4340n4621
w4340n4622
w4340n4623
w4340n4624
w4340n4625
w4340n4626
w4340n4627
w4340n4628
w4340n4629
w4340n4630
w4340n4631
w4340n4632
w4340n4633
w4340n4634
w4340n4635
w4340n4636
w4340n4637
w4340n4638
w4340n4639
w4340n4640
w4340n4641
w4340n4642
w4340n4643
w4340n4644
w4340n4645
w4340n4646
w4340n4647
w4340n4648
w4340n4649
w4340n4650
w4340n4651
w4340n4652
w4340n4653
w4340n4654
w4340n4655
w4340n4656
w4340n4657
w4340n4658
w4340n4659
w4340n4660

w4340n4661
w4340n4662
w4340n4663
w4340n4664
w4340n4665
w4340n4666
w4340n4667
w4340n4668
w4340n4669
w4340n4670
w4340n4671
w4340n4672
w4350n4595
w4350n4596
w4350n4597
w4350n4598
w4350n4599
w4350n4600
w4350n4601
w4350n4602
w4350n4603
w4350n4604
w4350n4605
w4350n4606
w4350n4607
w4350n4608
w4350n4609
w4350n4610
w4350n4611
w4350n4612
w4350n4613
w4350n4614
w4350n4615
w4350n4616
w4350n4617
w4350n4618
w4350n4619
w4350n4620
w4350n4621
w4350n4622
w4350n4623
w4350n4624
w4350n4625
w4350n4626
w4350n4627
w4350n4628
w4350n4629
w4350n4630
w4350n4631
w4350n4632
w4350n4633

w4350n4634
w4350n4635
w4350n4636
w4350n4637
w4350n4638
w4350n4639
w4350n4640
w4350n4641
w4350n4642
w4350n4643
w4350n4644
w4350n4645
w4350n4646
w4350n4647
w4350n4648
w4350n4649
w4350n4650
w4350n4651
w4350n4652
w4350n4653
w4350n4654
w4350n4655
w4350n4656
w4350n4657
w4350n4658
w4350n4659
w4350n4660
w4350n4661
w4350n4662
w4350n4663
w4350n4664
w4350n4665
w4350n4666
w4350n4667
w4350n4668
w4350n4669
w4350n4670
w4350n4671
w4350n4672
w4360n4595
w4360n4596
w4360n4597
w4360n4598
w4360n4599
w4360n4600
w4360n4601
w4360n4602
w4360n4603
w4360n4604
w4360n4605
w4360n4606

w4360n4607
w4360n4608
w4360n4609
w4360n4610
w4360n4611
w4360n4612
w4360n4613
w4360n4614
w4360n4615
w4360n4616
w4360n4617
w4360n4618
w4360n4619
w4360n4620
w4360n4621
w4360n4622
w4360n4623
w4360n4624
w4360n4625
w4360n4626
w4360n4627
w4360n4628
w4360n4629
w4360n4630
w4360n4631
w4360n4632
w4360n4633
w4360n4634
w4360n4635
w4360n4636
w4360n4637
w4360n4638
w4360n4639
w4360n4640
w4360n4641
w4360n4642
w4360n4643
w4360n4644
w4360n4645
w4360n4646
w4360n4647
w4360n4648
w4360n4649
w4360n4650
w4360n4651
w4360n4652
w4360n4653
w4360n4654
w4360n4655
w4360n4656
w4360n4657

w4360n4658
w4360n4659
w4360n4660
w4360n4661
w4360n4662
w4360n4663
w4360n4664
w4360n4665
w4360n4666
w4360n4667
w4360n4668
w4360n4669
w4360n4670
w4360n4671
w4360n4672
w4370n4595
w4370n4596
w4370n4597
w4370n4598
w4370n4599
w4370n4600
w4370n4601
w4370n4602
w4370n4603
w4370n4604
w4370n4605
w4370n4606
w4370n4607
w4370n4608
w4370n4609
w4370n4610
w4370n4611
w4370n4612
w4370n4613
w4370n4614
w4370n4615
w4370n4616
w4370n4617
w4370n4618
w4370n4619
w4370n4620
w4370n4621
w4370n4622
w4370n4623
w4370n4624
w4370n4625
w4370n4626
w4370n4627
w4370n4628
w4370n4629
w4370n4630

w4370n4631
w4370n4632
w4370n4633
w4370n4634
w4370n4635
w4370n4636
w4370n4637
w4370n4638
w4370n4639
w4370n4640
w4370n4641
w4370n4642
w4370n4643
w4370n4644
w4370n4645
w4370n4646
w4370n4647
w4370n4648
w4370n4649
w4370n4650
w4370n4651
w4370n4652
w4370n4653
w4370n4654
w4370n4655
w4370n4656
w4370n4657
w4370n4658
w4370n4659
w4370n4660
w4370n4661
w4370n4662
w4370n4663
w4370n4664
w4370n4665
w4370n4666
w4370n4667
w4370n4668
w4370n4669
w4370n4670
w4370n4671
w4370n4672
w4380n4595
w4380n4596
w4380n4597
w4380n4598
w4380n4599
w4380n4600
w4380n4601
w4380n4602
w4380n4603

w4380n4604
w4380n4605
w4380n4606
w4380n4607
w4380n4608
w4380n4609
w4380n4610
w4380n4611
w4380n4612
w4380n4613
w4380n4614
w4380n4615
w4380n4616
w4380n4617
w4380n4618
w4380n4619
w4380n4620
w4380n4621
w4380n4622
w4380n4623
w4380n4624
w4380n4625
w4380n4626
w4380n4627
w4380n4628
w4380n4629
w4380n4630
w4380n4631
w4380n4632
w4380n4633
w4380n4634
w4380n4635
w4380n4636
w4380n4637
w4380n4638
w4380n4639
w4380n4640
w4380n4641
w4380n4642
w4380n4643
w4380n4644
w4380n4645
w4380n4646
w4380n4647
w4380n4648
w4380n4649
w4380n4650
w4380n4651
w4380n4652
w4380n4653
w4380n4654

w4380n4655
w4380n4656
w4380n4657
w4380n4658
w4380n4659
w4380n4660
w4380n4661
w4380n4662
w4380n4663
w4380n4664
w4380n4665
w4380n4666
w4380n4667
w4380n4668
w4380n4669
w4380n4670
w4380n4671
w4380n4672
w4390n4595
w4390n4596
w4390n4597
w4390n4598
w4390n4599
w4390n4600
w4390n4601
w4390n4602
w4390n4603
w4390n4604
w4390n4605
w4390n4606
w4390n4607
w4390n4608
w4390n4609
w4390n4610
w4390n4611
w4390n4612
w4390n4613
w4390n4614
w4390n4615
w4390n4616
w4390n4617
w4390n4618
w4390n4619
w4390n4620
w4390n4621
w4390n4622
w4390n4623
w4390n4624
w4390n4625
w4390n4626
w4390n4627

w4390n4628
w4390n4629
w4390n4630
w4390n4631
w4390n4632
w4390n4633
w4390n4634
w4390n4635
w4390n4636
w4390n4637
w4390n4638
w4390n4639
w4390n4640
w4390n4641
w4390n4642
w4390n4643
w4390n4644
w4390n4645
w4390n4646
w4390n4647
w4390n4648
w4390n4649
w4390n4650
w4390n4651
w4390n4652
w4390n4653
w4390n4654
w4390n4655
w4390n4656
w4390n4657
w4390n4658
w4390n4659
w4390n4660
w4390n4661
w4390n4662
w4390n4663
w4390n4664
w4390n4665
w4390n4666
w4390n4667
w4390n4668
w4390n4669
w4390n4670
w4390n4671
w4390n4672
w4400n4595
w4400n4596
w4400n4597
w4400n4598
w4400n4599
w4400n4600

w4400n4601
w4400n4602
w4400n4603
w4400n4604
w4400n4605
w4400n4606
w4400n4607
w4400n4608
w4400n4609
w4400n4610
w4400n4611
w4400n4612
w4400n4613
w4400n4614
w4400n4615
w4400n4616
w4400n4617
w4400n4618
w4400n4619
w4400n4620
w4400n4621
w4400n4622
w4400n4623
w4400n4624
w4400n4625
w4400n4626
w4400n4627
w4400n4628
w4400n4629
w4400n4630
w4400n4631
w4400n4632
w4400n4633
w4400n4634
w4400n4635
w4400n4636
w4400n4637
w4400n4638
w4400n4639
w4400n4640
w4400n4641
w4400n4642
w4400n4643
w4400n4644
w4400n4645
w4400n4646
w4400n4647
w4400n4648
w4400n4649
w4400n4650
w4400n4651

w4400n4652
w4400n4653
w4400n4654
w4400n4655
w4400n4656
w4400n4657
w4400n4658
w4400n4659
w4400n4660
w4400n4661
w4400n4662
w4400n4663
w4400n4664
w4400n4665
w4400n4666
w4400n4667
w4400n4668
w4400n4669
w4400n4670
w4400n4671
w4400n4672
w4410n4595
w4410n4596
w4410n4597
w4410n4598
w4410n4599
w4410n4600
w4410n4601
w4410n4602
w4410n4603
w4410n4604
w4410n4605
w4410n4606
w4410n4607
w4410n4608
w4410n4609
w4410n4610
w4410n4611
w4410n4612
w4410n4613
w4410n4614
w4410n4615
w4410n4616
w4410n4617
w4410n4618
w4410n4619
w4410n4620
w4410n4621
w4410n4622
w4410n4623
w4410n4624

w4410n4625
w4410n4626
w4410n4627
w4410n4628
w4410n4629
w4410n4630
w4410n4631
w4410n4632
w4410n4633
w4410n4634
w4410n4635
w4410n4636
w4410n4637
w4410n4638
w4410n4639
w4410n4640
w4410n4641
w4410n4642
w4410n4643
w4410n4644
w4410n4645
w4410n4646
w4410n4647
w4410n4648
w4410n4649
w4410n4650
w4410n4651
w4410n4652
w4410n4653
w4410n4654
w4410n4655
w4410n4656
w4410n4657
w4410n4658
w4410n4659
w4410n4660
w4410n4661
w4410n4662
w4410n4663
w4410n4664
w4410n4665
w4410n4666
w4410n4667
w4410n4668
w4410n4669
w4410n4670
w4410n4671
w4410n4672
w4420n4595
w4420n4596
w4420n4597
w4420n4598
w4420n4599

w4420n4598
w4420n4599
w4420n4600
w4420n4601
w4420n4602
w4420n4603
w4420n4604
w4420n4605
w4420n4606
w4420n4607
w4420n4608
w4420n4609
w4420n4610
w4420n4611
w4420n4612
w4420n4613
w4420n4614
w4420n4615
w4420n4616
w4420n4617
w4420n4618
w4420n4619
w4420n4620
w4420n4621
w4420n4622
w4420n4623
w4420n4624
w4420n4625
w4420n4626
w4420n4627
w4420n4628
w4420n4629
w4420n4630
w4420n4631
w4420n4632
w4420n4633
w4420n4634
w4420n4635
w4420n4636
w4420n4637
w4420n4638
w4420n4639
w4420n4640
w4420n4641
w4420n4642
w4420n4643
w4420n4644
w4420n4645
w4420n4646
w4420n4647
w4420n4648

w4420n4649
w4420n4650
w4420n4651
w4420n4652
w4420n4653
w4420n4654
w4420n4655
w4420n4656
w4420n4657
w4420n4658
w4420n4659
w4420n4660
w4420n4661
w4420n4662
w4420n4663
w4420n4664
w4420n4665
w4420n4666
w4420n4667
w4420n4668
w4420n4669
w4420n4670
w4420n4671
w4420n4672
w4430n4595
w4430n4596
w4430n4597
w4430n4598
w4430n4599
w4430n4600
w4430n4601
w4430n4602
w4430n4603
w4430n4604
w4430n4605
w4430n4606
w4430n4607
w4430n4608
w4430n4609
w4430n4610
w4430n4611
w4430n4612
w4430n4613
w4430n4614
w4430n4615
w4430n4616
w4430n4617
w4430n4618
w4430n4619
w4430n4620
w4430n4621

w4430n4622
w4430n4623
w4430n4624
w4430n4625
w4430n4626
w4430n4627
w4430n4628
w4430n4629
w4430n4630
w4430n4631
w4430n4632
w4430n4633
w4430n4634
w4430n4635
w4430n4636
w4430n4637
w4430n4638
w4430n4639
w4430n4640
w4430n4641
w4430n4642
w4430n4643
w4430n4644
w4430n4645
w4430n4646
w4430n4647
w4430n4648
w4430n4649
w4430n4650
w4430n4651
w4430n4652
w4430n4653
w4430n4654
w4430n4655
w4430n4656
w4430n4657
w4430n4658
w4430n4659
w4430n4660
w4430n4661
w4430n4662
w4430n4663
w4430n4664
w4430n4665
w4430n4666
w4430n4667
w4430n4668
w4430n4669
w4430n4670
w4430n4671
w4430n4672

w4440n4595
w4440n4596
w4440n4597
w4440n4598
w4440n4599
w4440n4600
w4440n4601
w4440n4602
w4440n4603
w4440n4604
w4440n4605
w4440n4606
w4440n4607
w4440n4608
w4440n4609
w4440n4610
w4440n4611
w4440n4612
w4440n4613
w4440n4614
w4440n4615
w4440n4616
w4440n4617
w4440n4618
w4440n4619
w4440n4620
w4440n4621
w4440n4622
w4440n4623
w4440n4624
w4440n4625
w4440n4626
w4440n4627
w4440n4628
w4440n4629
w4440n4630
w4440n4631
w4440n4632
w4440n4633
w4440n4634
w4440n4635
w4440n4636
w4440n4637
w4440n4638
w4440n4639
w4440n4640
w4440n4641
w4440n4642
w4440n4643
w4440n4644
w4440n4645

w4440n4646
w4440n4647
w4440n4648
w4440n4649
w4440n4650
w4440n4651
w4440n4652
w4440n4653
w4440n4654
w4440n4655
w4440n4656
w4440n4657
w4440n4658
w4440n4659
w4440n4660
w4440n4661
w4440n4662
w4440n4663
w4440n4664
w4440n4665
w4440n4666
w4440n4667
w4440n4668
w4440n4669
w4440n4670
w4440n4671
w4440n4672
w4450n4594
w4450n4595
w4450n4596
w4450n4597
w4450n4598
w4450n4599
w4450n4600
w4450n4601
w4450n4602
w4450n4603
w4450n4604
w4450n4605
w4450n4606
w4450n4607
w4450n4608
w4450n4609
w4450n4610
w4450n4611
w4450n4612
w4450n4613
w4450n4614
w4450n4615
w4450n4616
w4450n4617

w4450n4618
w4450n4619
w4450n4620
w4450n4621
w4450n4622
w4450n4623
w4450n4624
w4450n4625
w4450n4626
w4450n4627
w4450n4628
w4450n4629
w4450n4630
w4450n4631
w4450n4632
w4450n4633
w4450n4634
w4450n4635
w4450n4636
w4450n4637
w4450n4638
w4450n4639
w4450n4640
w4450n4641
w4450n4642
w4450n4643
w4450n4644
w4450n4645
w4450n4646
w4450n4647
w4450n4648
w4450n4649
w4450n4650
w4450n4651
w4450n4652
w4450n4653
w4450n4654
w4450n4655
w4450n4656
w4450n4657
w4450n4658
w4450n4659
w4450n4660
w4450n4661
w4450n4662
w4450n4663
w4450n4664
w4450n4665
w4450n4666
w4450n4667
w4450n4668

w4450n4669
w4450n4670
w4450n4671
w4460n4594
w4460n4595
w4460n4596
w4460n4597
w4460n4598
w4460n4599
w4460n4600
w4460n4601
w4460n4602
w4460n4603
w4460n4604
w4460n4605
w4460n4606
w4460n4607
w4460n4608
w4460n4609
w4460n4610
w4460n4611
w4460n4612
w4460n4613
w4460n4614
w4460n4615
w4460n4616
w4460n4617
w4460n4618
w4460n4619
w4460n4620
w4460n4621
w4460n4622
w4460n4623
w4460n4624
w4460n4625
w4460n4626
w4460n4627
w4460n4628
w4460n4629
w4460n4630
w4460n4631
w4460n4632
w4460n4633
w4460n4634
w4460n4635
w4460n4636
w4460n4637
w4460n4638
w4460n4639
w4460n4640
w4460n4641

w4460n4642
w4460n4643
w4460n4644
w4460n4645
w4460n4646
w4460n4647
w4460n4648
w4460n4649
w4460n4650
w4460n4651
w4460n4652
w4460n4653
w4460n4654
w4460n4655
w4460n4656
w4460n4657
w4460n4658
w4460n4659
w4460n4660
w4460n4661
w4460n4662
w4460n4663
w4460n4664
w4460n4665
w4460n4666
w4460n4667
w4460n4668
w4460n4669
w4460n4670
w4460n4671
w4460n4672
w4470n4594
w4470n4595
w4470n4596
w4470n4597
w4470n4598
w4470n4599
w4470n4600
w4470n4601
w4470n4602
w4470n4603
w4470n4604
w4470n4605
w4470n4606
w4470n4607
w4470n4608
w4470n4609
w4470n4610
w4470n4611
w4470n4612
w4470n4613

w4470n4614
w4470n4615
w4470n4616
w4470n4617
w4470n4618
w4470n4619
w4470n4620
w4470n4621
w4470n4622
w4470n4623
w4470n4624
w4470n4625
w4470n4626
w4470n4627
w4470n4628
w4470n4629
w4470n4630
w4470n4631
w4470n4632
w4470n4633
w4470n4634
w4470n4635
w4470n4636
w4470n4637
w4470n4638
w4470n4639
w4470n4640
w4470n4641
w4470n4642
w4470n4643
w4470n4644
w4470n4645
w4470n4646
w4470n4647
w4470n4648
w4470n4649
w4470n4650
w4470n4651
w4470n4652
w4470n4653
w4470n4654
w4470n4655
w4470n4656
w4470n4657
w4470n4658
w4470n4659
w4470n4660
w4470n4661
w4470n4662
w4470n4663
w4470n4664

w4470n4665
w4470n4666
w4470n4667
w4470n4668
w4470n4669
w4470n4670
w4470n4671
w4470n4672
w4480n4594
w4480n4595
w4480n4596
w4480n4597
w4480n4598
w4480n4599
w4480n4600
w4480n4601
w4480n4602
w4480n4603
w4480n4604
w4480n4605
w4480n4606
w4480n4607
w4480n4608
w4480n4609
w4480n4610
w4480n4611
w4480n4612
w4480n4613
w4480n4614
w4480n4615
w4480n4616
w4480n4617
w4480n4618
w4480n4619
w4480n4620
w4480n4621
w4480n4622
w4480n4623
w4480n4624
w4480n4625
w4480n4626
w4480n4627
w4480n4628
w4480n4629
w4480n4630
w4480n4631
w4480n4632
w4480n4633
w4480n4634
w4480n4635
w4480n4636

w4480n4637
w4480n4638
w4480n4639
w4480n4640
w4480n4641
w4480n4642
w4480n4643
w4480n4644
w4480n4645
w4480n4646
w4480n4647
w4480n4648
w4480n4649
w4480n4650
w4480n4651
w4480n4652
w4480n4653
w4480n4654
w4480n4655
w4480n4656
w4480n4657
w4480n4658
w4480n4659
w4480n4660
w4480n4661
w4480n4662
w4480n4663
w4480n4664
w4480n4665
w4480n4666
w4480n4667
w4480n4668
w4480n4669
w4480n4670
w4480n4671
w4490n4594
w4490n4595
w4490n4596
w4490n4597
w4490n4598
w4490n4599
w4490n4600
w4490n4601
w4490n4602
w4490n4603
w4490n4604
w4490n4605
w4490n4606
w4490n4607
w4490n4608
w4490n4609

w4490n4610
w4490n4611
w4490n4612
w4490n4613
w4490n4614
w4490n4615
w4490n4616
w4490n4617
w4490n4618
w4490n4619
w4490n4620
w4490n4621
w4490n4622
w4490n4623
w4490n4624
w4490n4625
w4490n4626
w4490n4627
w4490n4628
w4490n4629
w4490n4630
w4490n4631
w4490n4632
w4490n4633
w4490n4634
w4490n4635
w4490n4636
w4490n4637
w4490n4638
w4490n4639
w4490n4640
w4490n4641
w4490n4642
w4490n4643
w4490n4644
w4490n4645
w4490n4646
w4490n4647
w4490n4648
w4490n4649
w4490n4650
w4490n4651
w4490n4652
w4490n4653
w4490n4654
w4490n4655
w4490n4656
w4490n4657
w4490n4658
w4490n4659
w4490n4660

w4490n4661
w4490n4662
w4490n4663
w4490n4664
w4490n4665
w4490n4666
w4490n4667
w4490n4668
w4490n4669
w4490n4670
w4490n4671
w4490n4672
w4500n4594
w4500n4595
w4500n4596
w4500n4597
w4500n4598
w4500n4599
w4500n4600
w4500n4601
w4500n4602
w4500n4603
w4500n4604
w4500n4605
w4500n4606
w4500n4607
w4500n4608
w4500n4609
w4500n4610
w4500n4611
w4500n4612
w4500n4613
w4500n4614
w4500n4615
w4500n4616
w4500n4617
w4500n4618
w4500n4619
w4500n4620
w4500n4621
w4500n4622
w4500n4623
w4500n4624
w4500n4625
w4500n4626
w4500n4627
w4500n4628
w4500n4629
w4500n4630
w4500n4631
w4500n4632

w4500n4633
w4500n4634
w4500n4635
w4500n4636
w4500n4637
w4500n4638
w4500n4639
w4500n4640
w4500n4641
w4500n4642
w4500n4643
w4500n4644
w4500n4645
w4500n4646
w4500n4647
w4500n4648
w4500n4649
w4500n4650
w4500n4651
w4500n4652
w4500n4653
w4500n4654
w4500n4655
w4500n4656
w4500n4657
w4500n4658
w4500n4659
w4500n4660
w4500n4661
w4500n4662
w4500n4663
w4500n4664
w4500n4665
w4500n4666
w4500n4667
w4500n4668
w4500n4669
w4500n4670
w4500n4671
w4500n4672
w4510n4594
w4510n4595
w4510n4596
w4510n4597
w4510n4598
w4510n4599
w4510n4600
w4510n4601
w4510n4602
w4510n4603
w4510n4604

w4510n4605
w4510n4606
w4510n4607
w4510n4608
w4510n4609
w4510n4610
w4510n4611
w4510n4612
w4510n4613
w4510n4614
w4510n4615
w4510n4616
w4510n4617
w4510n4618
w4510n4619
w4510n4620
w4510n4621
w4510n4622
w4510n4623
w4510n4624
w4510n4625
w4510n4626
w4510n4627
w4510n4628
w4510n4629
w4510n4630
w4510n4631
w4510n4632
w4510n4633
w4510n4634
w4510n4635
w4510n4636
w4510n4637
w4510n4638
w4510n4639
w4510n4640
w4510n4641
w4510n4642
w4510n4643
w4510n4644
w4510n4645
w4510n4646
w4510n4647
w4510n4648
w4510n4649
w4510n4650
w4510n4651
w4510n4652
w4510n4653
w4510n4654
w4510n4655

w4510n4656
w4510n4657
w4510n4658
w4510n4659
w4510n4660
w4510n4661
w4510n4662
w4510n4663
w4510n4664
w4510n4665
w4510n4666
w4510n4667
w4510n4668
w4510n4669
w4510n4670
w4510n4671
w4520n4594
w4520n4595
w4520n4596
w4520n4597
w4520n4598
w4520n4599
w4520n4600
w4520n4601
w4520n4602
w4520n4603
w4520n4604
w4520n4605
w4520n4606
w4520n4607
w4520n4608
w4520n4609
w4520n4610
w4520n4611
w4520n4612
w4520n4613
w4520n4614
w4520n4615
w4520n4616
w4520n4617
w4520n4618
w4520n4619
w4520n4620
w4520n4621
w4520n4622
w4520n4623
w4520n4624
w4520n4625
w4520n4626
w4520n4627
w4520n4628

w4520n4629
w4520n4630
w4520n4631
w4520n4632
w4520n4633
w4520n4634
w4520n4635
w4520n4636
w4520n4637
w4520n4638
w4520n4639
w4520n4640
w4520n4641
w4520n4642
w4520n4643
w4520n4644
w4520n4645
w4520n4646
w4520n4647
w4520n4648
w4520n4649
w4520n4650
w4520n4651
w4520n4652
w4520n4653
w4520n4654
w4520n4655
w4520n4656
w4520n4657
w4520n4658
w4520n4659
w4520n4660
w4520n4661
w4520n4662
w4520n4663
w4520n4664
w4520n4665
w4520n4666
w4520n4667
w4520n4668
w4520n4669
w4520n4670
w4520n4671
w4530n4594
w4530n4595
w4530n4596
w4530n4597
w4530n4598
w4530n4599
w4530n4600
w4530n4601

w4530n4602
w4530n4603
w4530n4604
w4530n4605
w4530n4606
w4530n4607
w4530n4608
w4530n4609
w4530n4610
w4530n4611
w4530n4612
w4530n4613
w4530n4614
w4530n4615
w4530n4616
w4530n4617
w4530n4618
w4530n4619
w4530n4620
w4530n4621
w4530n4622
w4530n4623
w4530n4624
w4530n4625
w4530n4626
w4530n4627
w4530n4628
w4530n4629
w4530n4630
w4530n4631
w4530n4632
w4530n4633
w4530n4634
w4530n4635
w4530n4636
w4530n4637
w4530n4638
w4530n4639
w4530n4640
w4530n4641
w4530n4642
w4530n4643
w4530n4644
w4530n4645
w4530n4646
w4530n4647
w4530n4648
w4530n4649
w4530n4650
w4530n4651
w4530n4652

w4530n4653
w4530n4654
w4530n4655
w4530n4656
w4530n4657
w4530n4658
w4530n4659
w4530n4660
w4530n4661
w4530n4662
w4530n4663
w4530n4664
w4530n4665
w4530n4666
w4530n4667
w4530n4668
w4530n4669
w4530n4670
w4530n4671
w4530n4672
w4540n4594
w4540n4595
w4540n4596
w4540n4597
w4540n4598
w4540n4599
w4540n4600
w4540n4601
w4540n4602
w4540n4603
w4540n4604
w4540n4605
w4540n4606
w4540n4607
w4540n4608
w4540n4609
w4540n4610
w4540n4611
w4540n4612
w4540n4613
w4540n4614
w4540n4615
w4540n4616
w4540n4617
w4540n4618
w4540n4619
w4540n4620
w4540n4621
w4540n4622
w4540n4623
w4540n4624

w4540n4625
w4540n4626
w4540n4627
w4540n4628
w4540n4629
w4540n4630
w4540n4631
w4540n4632
w4540n4633
w4540n4634
w4540n4635
w4540n4636
w4540n4637
w4540n4638
w4540n4639
w4540n4640
w4540n4641
w4540n4642
w4540n4643
w4540n4644
w4540n4645
w4540n4646
w4540n4647
w4540n4648
w4540n4649
w4540n4650
w4540n4651
w4540n4652
w4540n4653
w4540n4654
w4540n4655
w4540n4656
w4540n4657
w4540n4658
w4540n4659
w4540n4660
w4540n4661
w4540n4662
w4540n4663
w4540n4664
w4540n4665
w4540n4666
w4540n4667
w4540n4668
w4540n4669
w4540n4670
w4540n4671
w4550n4594
w4550n4595
w4550n4596
w4550n4597

w4550n4598
w4550n4599
w4550n4600
w4550n4601
w4550n4602
w4550n4603
w4550n4604
w4550n4605
w4550n4606
w4550n4607
w4550n4608
w4550n4609
w4550n4610
w4550n4611
w4550n4612
w4550n4613
w4550n4614
w4550n4615
w4550n4616
w4550n4617
w4550n4618
w4550n4619
w4550n4620
w4550n4621
w4550n4622
w4550n4623
w4550n4624
w4550n4625
w4550n4626
w4550n4627
w4550n4628
w4550n4629
w4550n4630
w4550n4631
w4550n4632
w4550n4633
w4550n4634
w4550n4635
w4550n4636
w4550n4637
w4550n4638
w4550n4639
w4550n4640
w4550n4641
w4550n4642
w4550n4643
w4550n4644
w4550n4645
w4550n4646
w4550n4647
w4550n4648

w4550n4649
w4550n4650
w4550n4651
w4550n4652
w4550n4653
w4550n4654
w4550n4655
w4550n4656
w4550n4657
w4550n4658
w4550n4659
w4550n4660
w4550n4661
w4550n4662
w4550n4663
w4550n4664
w4550n4665
w4550n4666
w4550n4667
w4550n4668
w4550n4669
w4550n4670
w4550n4671
w4550n4672
w4560n4594
w4560n4595
w4560n4596
w4560n4597
w4560n4598
w4560n4599
w4560n4600
w4560n4601
w4560n4602
w4560n4603
w4560n4604
w4560n4605
w4560n4606
w4560n4607
w4560n4608
w4560n4609
w4560n4610
w4560n4611
w4560n4612
w4560n4613
w4560n4614
w4560n4615
w4560n4616
w4560n4617
w4560n4618
w4560n4619
w4560n4620

w4560n4621
w4560n4622
w4560n4623
w4560n4624
w4560n4625
w4560n4626
w4560n4627
w4560n4628
w4560n4629
w4560n4630
w4560n4631
w4560n4632
w4560n4633
w4560n4634
w4560n4635
w4560n4636
w4560n4637
w4560n4638
w4560n4639
w4560n4640
w4560n4641
w4560n4642
w4560n4643
w4560n4644
w4560n4645
w4560n4646
w4560n4647
w4560n4648
w4560n4649
w4560n4650
w4560n4651
w4560n4652
w4560n4653
w4560n4654
w4560n4655
w4560n4656
w4560n4657
w4560n4658
w4560n4659
w4560n4660
w4560n4661
w4560n4662
w4560n4663
w4560n4664
w4560n4665
w4560n4666
w4560n4667
w4560n4668
w4560n4669
w4560n4670
w4560n4671

w4560n4672
w4570n4594
w4570n4595
w4570n4596
w4570n4597
w4570n4598
w4570n4599
w4570n4600
w4570n4601
w4570n4602
w4570n4603
w4570n4604
w4570n4605
w4570n4606
w4570n4607
w4570n4608
w4570n4609
w4570n4610
w4570n4611
w4570n4612
w4570n4613
w4570n4614
w4570n4615
w4570n4616
w4570n4617
w4570n4618
w4570n4619
w4570n4620
w4570n4621
w4570n4622
w4570n4623
w4570n4624
w4570n4625
w4570n4626
w4570n4627
w4570n4628
w4570n4629
w4570n4630
w4570n4631
w4570n4632
w4570n4633
w4570n4634
w4570n4635
w4570n4636
w4570n4637
w4570n4638
w4570n4639
w4570n4640
w4570n4641
w4570n4642
w4570n4643

w4570n4644
w4570n4645
w4570n4646
w4570n4647
w4570n4648
w4570n4649
w4570n4650
w4570n4651
w4570n4652
w4570n4653
w4570n4654
w4570n4655
w4570n4656
w4570n4657
w4570n4658
w4570n4659
w4570n4660
w4570n4661
w4570n4662
w4570n4663
w4570n4664
w4570n4665
w4570n4666
w4570n4667
w4570n4668
w4570n4669
w4570n4670
w4570n4671
w4580n4594
w4580n4595
w4580n4596
w4580n4597
w4580n4598
w4580n4599
w4580n4600
w4580n4601
w4580n4602
w4580n4603
w4580n4604
w4580n4605
w4580n4606
w4580n4607
w4580n4608
w4580n4609
w4580n4610
w4580n4611
w4580n4612
w4580n4613
w4580n4614
w4580n4615
w4580n4616

w4580n4617
w4580n4618
w4580n4619
w4580n4620
w4580n4621
w4580n4622
w4580n4623
w4580n4624
w4580n4625
w4580n4626
w4580n4627
w4580n4628
w4580n4629
w4580n4630
w4580n4631
w4580n4632
w4580n4633
w4580n4634
w4580n4635
w4580n4636
w4580n4637
w4580n4638
w4580n4639
w4580n4640
w4580n4641
w4580n4642
w4580n4643
w4580n4644
w4580n4645
w4580n4646
w4580n4647
w4580n4648
w4580n4649
w4580n4650
w4580n4651
w4580n4652
w4580n4653
w4580n4654
w4580n4655
w4580n4656
w4580n4657
w4580n4658
w4580n4659
w4580n4660
w4580n4661
w4580n4662
w4580n4663
w4580n4664
w4580n4665
w4580n4666
w4580n4667

w4580n4668
w4580n4669
w4580n4670
w4580n4671
w4590n4594
w4590n4595
w4590n4596
w4590n4597
w4590n4598
w4590n4599
w4590n4600
w4590n4601
w4590n4602
w4590n4603
w4590n4604
w4590n4605
w4590n4606
w4590n4607
w4590n4608
w4590n4609
w4590n4610
w4590n4611
w4590n4612
w4590n4613
w4590n4614
w4590n4615
w4590n4616
w4590n4617
w4590n4618
w4590n4619
w4590n4620
w4590n4621
w4590n4622
w4590n4623
w4590n4624
w4590n4625
w4590n4626
w4590n4627
w4590n4628
w4590n4629
w4590n4630
w4590n4631
w4590n4632
w4590n4633
w4590n4634
w4590n4635
w4590n4636
w4590n4637
w4590n4638
w4590n4639
w4590n4640

w4590n4641
w4590n4642
w4590n4643
w4590n4644
w4590n4645
w4590n4646
w4590n4647
w4590n4648
w4590n4649
w4590n4650
w4590n4651
w4590n4652
w4590n4653
w4590n4654
w4590n4655
w4590n4656
w4590n4657
w4590n4658
w4590n4659
w4590n4660
w4590n4661
w4590n4662
w4590n4663
w4590n4664
w4590n4665
w4590n4666
w4590n4667
w4590n4668
w4590n4669
w4590n4670
w4590n4671
w4590n4672
w4600n4594
w4600n4595
w4600n4596
w4600n4597
w4600n4598
w4600n4599
w4600n4600
w4600n4601
w4600n4602
w4600n4603
w4600n4604
w4600n4605
w4600n4606
w4600n4607
w4600n4608
w4600n4609
w4600n4610
w4600n4611
w4600n4612

w4600n4613
w4600n4614
w4600n4615
w4600n4616
w4600n4617
w4600n4618
w4600n4619
w4600n4620
w4600n4621
w4600n4622
w4600n4623
w4600n4624
w4600n4625
w4600n4626
w4600n4627
w4600n4628
w4600n4629
w4600n4630
w4600n4631
w4600n4632
w4600n4633
w4600n4634
w4600n4635
w4600n4636
w4600n4637
w4600n4638
w4600n4639
w4600n4640
w4600n4641
w4600n4642
w4600n4643
w4600n4644
w4600n4645
w4600n4646
w4600n4647
w4600n4648
w4600n4649
w4600n4650
w4600n4651
w4600n4652
w4600n4653
w4600n4654
w4600n4655
w4600n4656
w4600n4657
w4600n4658
w4600n4659
w4600n4660
w4600n4661
w4600n4662
w4600n4663

w4600n4664
w4600n4665
w4600n4666
w4600n4667
w4600n4668
w4600n4669
w4600n4670
w4600n4671
w4600n4672
w4610n4594
w4610n4595
w4610n4596
w4610n4597
w4610n4598
w4610n4599
w4610n4600
w4610n4601
w4610n4602
w4610n4603
w4610n4604
w4610n4605
w4610n4606
w4610n4607
w4610n4608
w4610n4609
w4610n4610
w4610n4611
w4610n4612
w4610n4613
w4610n4614
w4610n4615
w4610n4616
w4610n4617
w4610n4618
w4610n4619
w4610n4620
w4610n4621
w4610n4622
w4610n4623
w4610n4624
w4610n4625
w4610n4626
w4610n4627
w4610n4628
w4610n4629
w4610n4630
w4610n4631
w4610n4632
w4610n4633
w4610n4634
w4610n4635

w4610n4636
w4610n4637
w4610n4638
w4610n4639
w4610n4640
w4610n4641
w4610n4642
w4610n4643
w4610n4644
w4610n4645
w4610n4646
w4610n4647
w4610n4648
w4610n4649
w4610n4650
w4610n4651
w4610n4652
w4610n4653
w4610n4654
w4610n4655
w4610n4656
w4610n4657
w4610n4658
w4610n4659
w4610n4660
w4610n4661
w4610n4662
w4610n4663
w4610n4664
w4610n4665
w4610n4666
w4610n4667
w4610n4668
w4610n4669
w4610n4670
w4610n4671
w4620n4594
w4620n4595
w4620n4596
w4620n4597
w4620n4598
w4620n4599
w4620n4600
w4620n4601
w4620n4602
w4620n4603
w4620n4604
w4620n4605
w4620n4606
w4620n4607
w4620n4608

w4620n4609
w4620n4610
w4620n4611
w4620n4612
w4620n4613
w4620n4614
w4620n4615
w4620n4616
w4620n4617
w4620n4618
w4620n4619
w4620n4620
w4620n4621
w4620n4622
w4620n4623
w4620n4624
w4620n4625
w4620n4626
w4620n4627
w4620n4628
w4620n4629
w4620n4630
w4620n4631
w4620n4632
w4620n4633
w4620n4634
w4620n4635
w4620n4636
w4620n4637
w4620n4638
w4620n4639
w4620n4640
w4620n4641
w4620n4642
w4620n4643
w4620n4644
w4620n4645
w4620n4646
w4620n4647
w4620n4648
w4620n4649
w4620n4650
w4620n4651
w4620n4652
w4620n4653
w4620n4654
w4620n4655
w4620n4656
w4620n4657
w4620n4658
w4620n4659

w4620n4660
w4620n4661
w4620n4662
w4620n4663
w4620n4664
w4620n4665
w4620n4666
w4620n4667
w4620n4668
w4620n4669
w4620n4670
w4620n4671
w4630n4594
w4630n4595
w4630n4596
w4630n4597
w4630n4598
w4630n4599
w4630n4600
w4630n4601
w4630n4602
w4630n4603
w4630n4604
w4630n4605
w4630n4606
w4630n4607
w4630n4608
w4630n4609
w4630n4610
w4630n4611
w4630n4612
w4630n4613
w4630n4614
w4630n4615
w4630n4616
w4630n4617
w4630n4618
w4630n4619
w4630n4620
w4630n4621
w4630n4622
w4630n4623
w4630n4624
w4630n4625
w4630n4626
w4630n4627
w4630n4628
w4630n4629
w4630n4630
w4630n4631
w4630n4632

w4630n4633
w4630n4634
w4630n4635
w4630n4636
w4630n4637
w4630n4638
w4630n4639
w4630n4640
w4630n4641
w4630n4642
w4630n4643
w4630n4644
w4630n4645
w4630n4646
w4630n4647
w4630n4648
w4630n4649
w4630n4650
w4630n4651
w4630n4652
w4630n4653
w4630n4654
w4630n4655
w4630n4656
w4630n4657
w4630n4658
w4630n4659
w4630n4660
w4630n4661
w4630n4662
w4630n4663
w4630n4664
w4630n4665
w4630n4666
w4630n4667
w4630n4668
w4630n4669
w4630n4670
w4630n4671
w4630n4672
w4640n4592
w4640n4593
w4640n4594
w4640n4595
w4640n4596
w4640n4597
w4640n4598
w4640n4599
w4640n4600
w4640n4601
w4640n4602

w4640n4603
w4640n4604
w4640n4605
w4640n4606
w4640n4607
w4640n4608
w4640n4609
w4640n4610
w4640n4611
w4640n4612
w4640n4613
w4640n4614
w4640n4615
w4640n4616
w4640n4617
w4640n4618
w4640n4619
w4640n4620
w4640n4621
w4640n4622
w4640n4623
w4640n4624
w4640n4625
w4640n4626
w4640n4627
w4640n4628
w4640n4629
w4640n4630
w4640n4631
w4640n4632
w4640n4633
w4640n4634
w4640n4635
w4640n4636
w4640n4637
w4640n4638
w4640n4639
w4640n4640
w4640n4641
w4640n4642
w4640n4643
w4640n4644
w4640n4645
w4640n4646
w4640n4647
w4640n4648
w4640n4649
w4640n4650
w4640n4651
w4640n4652
w4640n4653

w4640n4654
w4640n4655
w4640n4656
w4640n4657
w4640n4658
w4640n4659
w4640n4660
w4640n4661
w4640n4662
w4640n4663
w4640n4664
w4640n4665
w4640n4666
w4640n4667
w4640n4668
w4640n4669
w4640n4670
w4640n4671
w4640n4672
w4650n4592
w4650n4593
w4650n4594
w4650n4595
w4650n4596
w4650n4597
w4650n4598
w4650n4599
w4650n4600
w4650n4601
w4650n4602
w4650n4603
w4650n4604
w4650n4605
w4650n4606
w4650n4607
w4650n4608
w4650n4609
w4650n4610
w4650n4611
w4650n4612
w4650n4613
w4650n4614
w4650n4615
w4650n4616
w4650n4617
w4650n4618
w4650n4619
w4650n4620
w4650n4621
w4650n4622
w4650n4623

w4650n4624
w4650n4625
w4650n4626
w4650n4627
w4650n4628
w4650n4629
w4650n4630
w4650n4631
w4650n4632
w4650n4633
w4650n4634
w4650n4635
w4650n4636
w4650n4637
w4650n4638
w4650n4639
w4650n4640
w4650n4641
w4650n4642
w4650n4643
w4650n4644
w4650n4645
w4650n4646
w4650n4647
w4650n4648
w4650n4649
w4650n4650
w4650n4651
w4650n4652
w4650n4653
w4650n4654
w4650n4655
w4650n4656
w4650n4657
w4650n4658
w4650n4659
w4650n4660
w4650n4661
w4650n4662
w4650n4663
w4650n4664
w4650n4665
w4650n4666
w4650n4667
w4650n4668
w4650n4669
w4650n4670
w4650n4671
w4650n4672
w4660n4592
w4660n4593

w4660n4594
w4660n4595
w4660n4596
w4660n4597
w4660n4598
w4660n4599
w4660n4600
w4660n4601
w4660n4602
w4660n4603
w4660n4604
w4660n4605
w4660n4606
w4660n4607
w4660n4608
w4660n4609
w4660n4610
w4660n4611
w4660n4612
w4660n4613
w4660n4614
w4660n4615
w4660n4616
w4660n4617
w4660n4618
w4660n4619
w4660n4620
w4660n4621
w4660n4622
w4660n4623
w4660n4624
w4660n4625
w4660n4626
w4660n4627
w4660n4628
w4660n4629
w4660n4630
w4660n4631
w4660n4632
w4660n4633
w4660n4634
w4660n4635
w4660n4636
w4660n4637
w4660n4638
w4660n4639
w4660n4640
w4660n4641
w4660n4642
w4660n4643
w4660n4644

w4660n4645
w4660n4646
w4660n4647
w4660n4648
w4660n4649
w4660n4650
w4660n4651
w4660n4652
w4660n4653
w4660n4654
w4660n4655
w4660n4656
w4660n4657
w4660n4658
w4660n4659
w4660n4660
w4660n4661
w4660n4662
w4660n4663
w4660n4664
w4660n4665
w4660n4666
w4660n4667
w4660n4668
w4660n4669
w4660n4670
w4660n4671
w4660n4672
w4670n4592
w4670n4593
w4670n4594
w4670n4595
w4670n4596
w4670n4597
w4670n4598
w4670n4599
w4670n4600
w4670n4601
w4670n4602
w4670n4603
w4670n4604
w4670n4605
w4670n4606
w4670n4607
w4670n4608
w4670n4609
w4670n4610
w4670n4611
w4670n4612
w4670n4613
w4670n4614

w4670n4615
w4670n4616
w4670n4617
w4670n4618
w4670n4619
w4670n4620
w4670n4621
w4670n4622
w4670n4623
w4670n4624
w4670n4625
w4670n4626
w4670n4627
w4670n4628
w4670n4629
w4670n4630
w4670n4631
w4670n4632
w4670n4633
w4670n4634
w4670n4635
w4670n4636
w4670n4637
w4670n4638
w4670n4639
w4670n4640
w4670n4641
w4670n4642
w4670n4643
w4670n4644
w4670n4645
w4670n4646
w4670n4647
w4670n4648
w4670n4649
w4670n4650
w4670n4651
w4670n4652
w4670n4653
w4670n4654
w4670n4655
w4670n4656
w4670n4657
w4670n4658
w4670n4659
w4670n4660
w4670n4661
w4670n4662
w4670n4663
w4670n4664
w4670n4665

w4670n4666
w4670n4667
w4670n4668
w4670n4669
w4670n4670
w4670n4671
w4670n4672
w4680n4592
w4680n4593
w4680n4594
w4680n4595
w4680n4596
w4680n4597
w4680n4598
w4680n4599
w4680n4600
w4680n4601
w4680n4602
w4680n4603
w4680n4604
w4680n4605
w4680n4606
w4680n4607
w4680n4608
w4680n4609
w4680n4610
w4680n4611
w4680n4612
w4680n4613
w4680n4614
w4680n4615
w4680n4616
w4680n4617
w4680n4618
w4680n4619
w4680n4620
w4680n4621
w4680n4622
w4680n4623
w4680n4624
w4680n4625
w4680n4626
w4680n4627
w4680n4628
w4680n4629
w4680n4630
w4680n4631
w4680n4632
w4680n4633
w4680n4634
w4680n4635

w4680n4636
w4680n4637
w4680n4638
w4680n4639
w4680n4640
w4680n4641
w4680n4642
w4680n4643
w4680n4644
w4680n4645
w4680n4646
w4680n4647
w4680n4648
w4680n4649
w4680n4650
w4680n4651
w4680n4652
w4680n4653
w4680n4654
w4680n4655
w4680n4656
w4680n4657
w4680n4658
w4680n4659
w4680n4660
w4680n4661
w4680n4662
w4680n4663
w4680n4664
w4680n4665
w4680n4666
w4680n4667
w4680n4668
w4680n4669
w4680n4670
w4680n4671
w4680n4672
w4690n4592
w4690n4593
w4690n4594
w4690n4595
w4690n4596
w4690n4597
w4690n4598
w4690n4599
w4690n4600
w4690n4601
w4690n4602
w4690n4603
w4690n4604
w4690n4605

w4690n4606
w4690n4607
w4690n4608
w4690n4609
w4690n4610
w4690n4611
w4690n4612
w4690n4613
w4690n4614
w4690n4615
w4690n4616
w4690n4617
w4690n4618
w4690n4619
w4690n4620
w4690n4621
w4690n4622
w4690n4623
w4690n4624
w4690n4625
w4690n4626
w4690n4627
w4690n4628
w4690n4629
w4690n4630
w4690n4631
w4690n4632
w4690n4633
w4690n4634
w4690n4635
w4690n4636
w4690n4637
w4690n4638
w4690n4639
w4690n4640
w4690n4641
w4690n4642
w4690n4643
w4690n4644
w4690n4645
w4690n4646
w4690n4647
w4690n4648
w4690n4649
w4690n4650
w4690n4651
w4690n4652
w4690n4653
w4690n4654
w4690n4655
w4690n4656

w4690n4657
w4690n4658
w4690n4659
w4690n4660
w4690n4661
w4690n4662
w4690n4663
w4690n4664
w4690n4665
w4690n4666
w4690n4667
w4690n4668
w4690n4669
w4690n4670
w4690n4671
w4690n4672
w4700n4592
w4700n4593
w4700n4594
w4700n4595
w4700n4596
w4700n4597
w4700n4598
w4700n4599
w4700n4600
w4700n4601
w4700n4602
w4700n4603
w4700n4604
w4700n4605
w4700n4606
w4700n4607
w4700n4608
w4700n4609
w4700n4610
w4700n4611
w4700n4612
w4700n4613
w4700n4614
w4700n4615
w4700n4616
w4700n4617
w4700n4618
w4700n4619
w4700n4620
w4700n4621
w4700n4622
w4700n4623
w4700n4624
w4700n4625
w4700n4626

w4700n4627
w4700n4628
w4700n4629
w4700n4630
w4700n4631
w4700n4632
w4700n4633
w4700n4634
w4700n4635
w4700n4636
w4700n4637
w4700n4638
w4700n4639
w4700n4640
w4700n4641
w4700n4642
w4700n4643
w4700n4644
w4700n4645
w4700n4646
w4700n4647
w4700n4648
w4700n4649
w4700n4650
w4700n4651
w4700n4652
w4700n4653
w4700n4654
w4700n4655
w4700n4656
w4700n4657
w4700n4658
w4700n4659
w4700n4660
w4700n4661
w4700n4662
w4700n4663
w4700n4664
w4700n4665
w4700n4666
w4700n4667
w4700n4668
w4700n4669
w4700n4670
w4700n4671
w4700n4672
w4710n4592
w4710n4593
w4710n4594
w4710n4595
w4710n4596
w4710n4597

w4710n4597
w4710n4598
w4710n4599
w4710n4600
w4710n4601
w4710n4602
w4710n4603
w4710n4604
w4710n4605
w4710n4606
w4710n4607
w4710n4608
w4710n4609
w4710n4610
w4710n4611
w4710n4612
w4710n4613
w4710n4614
w4710n4615
w4710n4616
w4710n4617
w4710n4618
w4710n4619
w4710n4620
w4710n4621
w4710n4622
w4710n4623
w4710n4624
w4710n4625
w4710n4626
w4710n4627
w4710n4628
w4710n4629
w4710n4630
w4710n4631
w4710n4632
w4710n4633
w4710n4634
w4710n4635
w4710n4636
w4710n4637
w4710n4638
w4710n4639
w4710n4640
w4710n4641
w4710n4642
w4710n4643
w4710n4644
w4710n4645
w4710n4646
w4710n4647

w4710n4648
w4710n4649
w4710n4650
w4710n4651
w4710n4652
w4710n4653
w4710n4654
w4710n4655
w4710n4656
w4710n4657
w4710n4658
w4710n4659
w4710n4660
w4710n4661
w4710n4662
w4710n4663
w4710n4664
w4710n4665
w4710n4666
w4710n4667
w4710n4668
w4710n4669
w4710n4670
w4710n4671
w4710n4672
w4710n4673
w4720n4592
w4720n4593
w4720n4594
w4720n4595
w4720n4596
w4720n4597
w4720n4598
w4720n4599
w4720n4600
w4720n4601
w4720n4602
w4720n4603
w4720n4604
w4720n4605
w4720n4606
w4720n4607
w4720n4608
w4720n4609
w4720n4610
w4720n4611
w4720n4612
w4720n4613
w4720n4614
w4720n4615
w4720n4616

w4720n4617
w4720n4618
w4720n4619
w4720n4620
w4720n4621
w4720n4622
w4720n4623
w4720n4624
w4720n4625
w4720n4626
w4720n4627
w4720n4628
w4720n4629
w4720n4630
w4720n4631
w4720n4632
w4720n4633
w4720n4634
w4720n4635
w4720n4636
w4720n4637
w4720n4638
w4720n4639
w4720n4640
w4720n4641
w4720n4642
w4720n4643
w4720n4644
w4720n4645
w4720n4646
w4720n4647
w4720n4648
w4720n4649
w4720n4650
w4720n4651
w4720n4652
w4720n4653
w4720n4654
w4720n4655
w4720n4656
w4720n4657
w4720n4658
w4720n4659
w4720n4660
w4720n4661
w4720n4662
w4720n4663
w4720n4664
w4720n4665
w4720n4666
w4720n4667

w4720n4668
w4720n4669
w4720n4670
w4720n4671
w4730n4592
w4730n4593
w4730n4594
w4730n4595
w4730n4596
w4730n4597
w4730n4598
w4730n4599
w4730n4600
w4730n4601
w4730n4602
w4730n4603
w4730n4604
w4730n4605
w4730n4606
w4730n4607
w4730n4608
w4730n4609
w4730n4610
w4730n4611
w4730n4612
w4730n4613
w4730n4614
w4730n4615
w4730n4616
w4730n4617
w4730n4618
w4730n4619
w4730n4620
w4730n4621
w4730n4622
w4730n4623
w4730n4624
w4730n4625
w4730n4626
w4730n4627
w4730n4628
w4730n4629
w4730n4630
w4730n4631
w4730n4632
w4730n4633
w4730n4634
w4730n4635
w4730n4636
w4730n4637
w4730n4638

w4730n4639
w4730n4640
w4730n4641
w4730n4642
w4730n4643
w4730n4644
w4730n4645
w4730n4646
w4730n4647
w4730n4648
w4730n4649
w4730n4650
w4730n4651
w4730n4652
w4730n4653
w4730n4654
w4730n4655
w4730n4656
w4730n4657
w4730n4658
w4730n4659
w4730n4660
w4730n4661
w4730n4662
w4730n4663
w4730n4664
w4730n4665
w4730n4666
w4730n4667
w4730n4668
w4730n4669
w4730n4670
w4730n4671
w4730n4672
w4730n4673
w4740n4594
w4740n4595
w4740n4596
w4740n4597
w4740n4598
w4740n4599
w4740n4600
w4740n4601
w4740n4602
w4740n4603
w4740n4604
w4740n4605
w4740n4606
w4740n4607
w4740n4608
w4740n4609

w4740n4610
w4740n4611
w4740n4612
w4740n4613
w4740n4614
w4740n4615
w4740n4616
w4740n4617
w4740n4618
w4740n4619
w4740n4620
w4740n4621
w4740n4622
w4740n4623
w4740n4624
w4740n4625
w4740n4626
w4740n4627
w4740n4628
w4740n4629
w4740n4630
w4740n4631
w4740n4632
w4740n4633
w4740n4634
w4740n4635
w4740n4636
w4740n4637
w4740n4638
w4740n4639
w4740n4640
w4740n4641
w4740n4642
w4740n4643
w4740n4644
w4740n4645
w4740n4646
w4740n4647
w4740n4648
w4740n4649
w4740n4650
w4740n4651
w4740n4652
w4740n4653
w4740n4654
w4740n4655
w4740n4656
w4740n4657
w4740n4658
w4740n4659
w4740n4660

w4740n4661
w4740n4662
w4740n4663
w4740n4664
w4740n4665
w4740n4666
w4740n4667
w4740n4668
w4740n4669
w4740n4670
w4740n4671
w4740n4672
w4750n4595
w4750n4596
w4750n4597
w4750n4598
w4750n4599
w4750n4600
w4750n4601
w4750n4602
w4750n4603
w4750n4604
w4750n4605
w4750n4606
w4750n4607
w4750n4608
w4750n4609
w4750n4610
w4750n4611
w4750n4612
w4750n4613
w4750n4614
w4750n4615
w4750n4616
w4750n4617
w4750n4618
w4750n4619
w4750n4620
w4750n4621
w4750n4622
w4750n4623
w4750n4624
w4750n4625
w4750n4626
w4750n4627
w4750n4628
w4750n4629
w4750n4630
w4750n4631
w4750n4632
w4750n4633

w4750n4634
w4750n4635
w4750n4636
w4750n4637
w4750n4638
w4750n4639
w4750n4640
w4750n4641
w4750n4642
w4750n4643
w4750n4644
w4750n4645
w4750n4646
w4750n4647
w4750n4648
w4750n4649
w4750n4650
w4750n4651
w4750n4652
w4750n4653
w4750n4654
w4750n4655
w4750n4656
w4750n4657
w4750n4658
w4750n4659
w4750n4660
w4750n4661
w4750n4662
w4750n4663
w4750n4664
w4750n4665
w4750n4666
w4750n4667
w4750n4668
w4750n4669
w4750n4670
w4750n4671
w4750n4672
w4760n4594
w4760n4595
w4760n4596
w4760n4597
w4760n4598
w4760n4599
w4760n4600
w4760n4601
w4760n4602
w4760n4603
w4760n4604
w4760n4605

w4760n4606
w4760n4607
w4760n4608
w4760n4609
w4760n4610
w4760n4611
w4760n4612
w4760n4613
w4760n4614
w4760n4615
w4760n4616
w4760n4617
w4760n4618
w4760n4619
w4760n4620
w4760n4621
w4760n4622
w4760n4623
w4760n4624
w4760n4625
w4760n4626
w4760n4627
w4760n4628
w4760n4629
w4760n4630
w4760n4631
w4760n4632
w4760n4633
w4760n4634
w4760n4635
w4760n4636
w4760n4637
w4760n4638
w4760n4639
w4760n4640
w4760n4641
w4760n4642
w4760n4643
w4760n4644
w4760n4645
w4760n4646
w4760n4647
w4760n4648
w4760n4649
w4760n4650
w4760n4651
w4760n4652
w4760n4653
w4760n4654
w4760n4655
w4760n4656

w4760n4657
w4760n4658
w4760n4659
w4760n4660
w4760n4661
w4760n4662
w4760n4663
w4760n4664
w4760n4665
w4760n4666
w4760n4667
w4760n4668
w4760n4669
w4760n4670
w4760n4671
w4760n4672
w4770n4594
w4770n4595
w4770n4596
w4770n4597
w4770n4598
w4770n4599
w4770n4600
w4770n4601
w4770n4602
w4770n4603
w4770n4604
w4770n4605
w4770n4606
w4770n4607
w4770n4608
w4770n4609
w4770n4610
w4770n4611
w4770n4612
w4770n4613
w4770n4614
w4770n4615
w4770n4616
w4770n4617
w4770n4618
w4770n4619
w4770n4620
w4770n4621
w4770n4622
w4770n4623
w4770n4624
w4770n4625
w4770n4626
w4770n4627
w4770n4628

w4770n4629
w4770n4630
w4770n4631
w4770n4632
w4770n4633
w4770n4634
w4770n4635
w4770n4636
w4770n4637
w4770n4638
w4770n4639
w4770n4640
w4770n4641
w4770n4642
w4770n4643
w4770n4644
w4770n4645
w4770n4646
w4770n4647
w4770n4648
w4770n4649
w4770n4650
w4770n4651
w4770n4652
w4770n4653
w4770n4654
w4770n4655
w4770n4656
w4770n4657
w4770n4658
w4770n4659
w4770n4660
w4770n4661
w4770n4662
w4770n4663
w4770n4664
w4770n4665
w4770n4666
w4770n4667
w4770n4668
w4770n4669
w4770n4670
w4770n4671
w4770n4672
w4780n4594
w4780n4595
w4780n4596
w4780n4597
w4780n4598
w4780n4599
w4780n4600

w4780n4601
w4780n4602
w4780n4603
w4780n4604
w4780n4605
w4780n4606
w4780n4607
w4780n4608
w4780n4609
w4780n4610
w4780n4611
w4780n4612
w4780n4613
w4780n4614
w4780n4615
w4780n4616
w4780n4617
w4780n4618
w4780n4619
w4780n4620
w4780n4621
w4780n4622
w4780n4623
w4780n4624
w4780n4625
w4780n4626
w4780n4627
w4780n4628
w4780n4629
w4780n4630
w4780n4631
w4780n4632
w4780n4633
w4780n4634
w4780n4635
w4780n4636
w4780n4637
w4780n4638
w4780n4639
w4780n4640
w4780n4641
w4780n4642
w4780n4643
w4780n4644
w4780n4645
w4780n4646
w4780n4647
w4780n4648
w4780n4649
w4780n4650
w4780n4651

w4780n4652
w4780n4653
w4780n4654
w4780n4655
w4780n4656
w4780n4657
w4780n4658
w4780n4659
w4780n4660
w4780n4661
w4780n4662
w4780n4663
w4780n4664
w4780n4665
w4780n4666
w4780n4667
w4780n4668
w4780n4669
w4780n4670
w4780n4671
w4780n4672
w4790n4594
w4790n4595
w4790n4596
w4790n4597
w4790n4598
w4790n4599
w4790n4600
w4790n4601
w4790n4602
w4790n4603
w4790n4604
w4790n4605
w4790n4606
w4790n4607
w4790n4608
w4790n4609
w4790n4610
w4790n4611
w4790n4612
w4790n4613
w4790n4614
w4790n4615
w4790n4616
w4790n4617
w4790n4618
w4790n4619
w4790n4620
w4790n4621
w4790n4622
w4790n4623

w4790n4624
w4790n4625
w4790n4626
w4790n4627
w4790n4628
w4790n4629
w4790n4630
w4790n4631
w4790n4632
w4790n4633
w4790n4634
w4790n4635
w4790n4636
w4790n4637
w4790n4638
w4790n4639
w4790n4640
w4790n4641
w4790n4642
w4790n4643
w4790n4644
w4790n4645
w4790n4646
w4790n4647
w4790n4648
w4790n4649
w4790n4650
w4790n4651
w4790n4652
w4790n4653
w4790n4654
w4790n4655
w4790n4656
w4790n4657
w4790n4658
w4790n4659
w4790n4660
w4790n4661
w4790n4662
w4790n4663
w4790n4664
w4790n4665
w4790n4666
w4790n4667
w4790n4668
w4790n4669
w4790n4670
w4790n4671
w4790n4672
w4800n4594
w4800n4595

w4800n4596
w4800n4597
w4800n4598
w4800n4599
w4800n4600
w4800n4601
w4800n4602
w4800n4603
w4800n4604
w4800n4605
w4800n4606
w4800n4607
w4800n4608
w4800n4609
w4800n4610
w4800n4611
w4800n4612
w4800n4613
w4800n4614
w4800n4615
w4800n4616
w4800n4617
w4800n4618
w4800n4619
w4800n4620
w4800n4621
w4800n4622
w4800n4623
w4800n4624
w4800n4625
w4800n4626
w4800n4627
w4800n4628
w4800n4629
w4800n4630
w4800n4631
w4800n4632
w4800n4633
w4800n4634
w4800n4635
w4800n4636
w4800n4637
w4800n4638
w4800n4639
w4800n4640
w4800n4641
w4800n4642
w4800n4643
w4800n4644
w4800n4645
w4800n4646

w4800n4647
w4800n4648
w4800n4649
w4800n4650
w4800n4651
w4800n4652
w4800n4653
w4800n4654
w4800n4655
w4800n4656
w4800n4657
w4800n4658
w4800n4659
w4800n4660
w4800n4661
w4800n4662
w4800n4663
w4800n4664
w4800n4665
w4800n4666
w4800n4667
w4800n4668
w4800n4669
w4800n4670
w4800n4671
w4800n4672
w4810n4594
w4810n4595
w4810n4596
w4810n4597
w4810n4598
w4810n4599
w4810n4600
w4810n4601
w4810n4602
w4810n4603
w4810n4604
w4810n4605
w4810n4606
w4810n4607
w4810n4608
w4810n4609
w4810n4610
w4810n4611
w4810n4612
w4810n4613
w4810n4614
w4810n4615
w4810n4616
w4810n4617
w4810n4618

w4810n4619
w4810n4620
w4810n4621
w4810n4622
w4810n4623
w4810n4624
w4810n4625
w4810n4626
w4810n4627
w4810n4628
w4810n4629
w4810n4630
w4810n4631
w4810n4632
w4810n4633
w4810n4634
w4810n4635
w4810n4636
w4810n4637
w4810n4638
w4810n4639
w4810n4640
w4810n4641
w4810n4642
w4810n4643
w4810n4644
w4810n4645
w4810n4646
w4810n4647
w4810n4648
w4810n4649
w4810n4650
w4810n4651
w4810n4652
w4810n4653
w4810n4654
w4810n4655
w4810n4656
w4810n4657
w4810n4658
w4810n4659
w4810n4660
w4810n4661
w4810n4662
w4810n4663
w4810n4664
w4810n4665
w4810n4666
w4810n4667
w4810n4668
w4810n4669

w4810n4670
w4810n4671
w4810n4672
w4820n4594
w4820n4595
w4820n4596
w4820n4597
w4820n4598
w4820n4599
w4820n4600
w4820n4601
w4820n4602
w4820n4603
w4820n4604
w4820n4605
w4820n4606
w4820n4607
w4820n4608
w4820n4609
w4820n4610
w4820n4611
w4820n4612
w4820n4613
w4820n4614
w4820n4615
w4820n4616
w4820n4617
w4820n4618
w4820n4619
w4820n4620
w4820n4621
w4820n4622
w4820n4623
w4820n4624
w4820n4625
w4820n4626
w4820n4627
w4820n4628
w4820n4629
w4820n4630
w4820n4631
w4820n4632
w4820n4633
w4820n4634
w4820n4635
w4820n4636
w4820n4637
w4820n4638
w4820n4639
w4820n4640
w4820n4641

w4820n4642
w4820n4643
w4820n4644
w4820n4645
w4820n4646
w4820n4647
w4820n4648
w4820n4649
w4820n4650
w4820n4651
w4820n4652
w4820n4653
w4820n4654
w4820n4655
w4820n4656
w4820n4657
w4820n4658
w4820n4659
w4820n4660
w4820n4661
w4820n4662
w4820n4663
w4820n4664
w4820n4665
w4820n4666
w4820n4667
w4820n4668
w4820n4669
w4820n4670
w4820n4671
w4820n4672
w4830n4594
w4830n4595
w4830n4596
w4830n4597
w4830n4598
w4830n4599
w4830n4600
w4830n4601
w4830n4602
w4830n4603
w4830n4604
w4830n4605
w4830n4606
w4830n4607
w4830n4608
w4830n4609
w4830n4610
w4830n4611
w4830n4612
w4830n4613

w4830n4614
w4830n4615
w4830n4616
w4830n4617
w4830n4618
w4830n4619
w4830n4620
w4830n4621
w4830n4622
w4830n4623
w4830n4624
w4830n4625
w4830n4626
w4830n4627
w4830n4628
w4830n4629
w4830n4630
w4830n4631
w4830n4632
w4830n4633
w4830n4634
w4830n4635
w4830n4636
w4830n4637
w4830n4638
w4830n4639
w4830n4640
w4830n4641
w4830n4642
w4830n4643
w4830n4644
w4830n4645
w4830n4646
w4830n4647
w4830n4648
w4830n4649
w4830n4650
w4830n4651
w4830n4652
w4830n4653
w4830n4654
w4830n4655
w4830n4656
w4830n4657
w4830n4658
w4830n4659
w4830n4660
w4830n4661
w4830n4662
w4830n4663
w4830n4664

w4830n4665
w4830n4666
w4830n4667
w4830n4668
w4830n4669
w4830n4670
w4830n4671
w4830n4672
w4840n4594
w4840n4595
w4840n4596
w4840n4597
w4840n4598
w4840n4599
w4840n4600
w4840n4601
w4840n4602
w4840n4603
w4840n4604
w4840n4605
w4840n4606
w4840n4607
w4840n4608
w4840n4609
w4840n4610
w4840n4611
w4840n4612
w4840n4613
w4840n4614
w4840n4615
w4840n4616
w4840n4617
w4840n4618
w4840n4619
w4840n4620
w4840n4621
w4840n4622
w4840n4623
w4840n4624
w4840n4625
w4840n4626
w4840n4627
w4840n4628
w4840n4629
w4840n4630
w4840n4631
w4840n4632
w4840n4633
w4840n4634
w4840n4635
w4840n4636

w4840n4637
w4840n4638
w4840n4639
w4840n4640
w4840n4641
w4840n4642
w4840n4643
w4840n4644
w4840n4645
w4840n4646
w4840n4647
w4840n4648
w4840n4649
w4840n4650
w4840n4651
w4840n4652
w4840n4653
w4840n4654
w4840n4655
w4840n4656
w4840n4657
w4840n4658
w4840n4659
w4840n4660
w4840n4661
w4840n4662
w4840n4663
w4840n4664
w4840n4665
w4840n4666
w4840n4667
w4840n4668
w4840n4669
w4840n4670
w4840n4671
w4840n4672
w4850n4594
w4850n4595
w4850n4596
w4850n4597
w4850n4598
w4850n4599
w4850n4600
w4850n4601
w4850n4602
w4850n4603
w4850n4604
w4850n4605
w4850n4606
w4850n4607
w4850n4608

w4850n4609
w4850n4610
w4850n4611
w4850n4612
w4850n4613
w4850n4614
w4850n4615
w4850n4616
w4850n4617
w4850n4618
w4850n4619
w4850n4620
w4850n4621
w4850n4622
w4850n4623
w4850n4624
w4850n4625
w4850n4626
w4850n4627
w4850n4628
w4850n4629
w4850n4630
w4850n4631
w4850n4632
w4850n4633
w4850n4634
w4850n4635
w4850n4636
w4850n4637
w4850n4638
w4850n4639
w4850n4640
w4850n4641
w4850n4642
w4850n4643
w4850n4644
w4850n4645
w4850n4646
w4850n4647
w4850n4648
w4850n4649
w4850n4650
w4850n4651
w4850n4652
w4850n4653
w4850n4654
w4850n4655
w4850n4656
w4850n4657
w4850n4658
w4850n4659

w4850n4660
w4850n4661
w4850n4662
w4850n4663
w4850n4664
w4850n4665
w4850n4666
w4850n4667
w4850n4668
w4850n4669
w4850n4670
w4850n4671
w4850n4672
w4860n4594
w4860n4595
w4860n4596
w4860n4597
w4860n4598
w4860n4599
w4860n4600
w4860n4601
w4860n4602
w4860n4603
w4860n4604
w4860n4605
w4860n4606
w4860n4607
w4860n4608
w4860n4609
w4860n4610
w4860n4611
w4860n4612
w4860n4613
w4860n4614
w4860n4615
w4860n4616
w4860n4617
w4860n4618
w4860n4619
w4860n4620
w4860n4621
w4860n4622
w4860n4623
w4860n4624
w4860n4625
w4860n4626
w4860n4627
w4860n4628
w4860n4629
w4860n4630
w4860n4631

w4860n4632
w4860n4633
w4860n4634
w4860n4635
w4860n4636
w4860n4637
w4860n4638
w4860n4639
w4860n4640
w4860n4641
w4860n4642
w4860n4643
w4860n4644
w4860n4645
w4860n4646
w4860n4647
w4860n4648
w4860n4649
w4860n4650
w4860n4651
w4860n4652
w4860n4653
w4860n4654
w4860n4655
w4860n4656
w4860n4657
w4860n4658
w4860n4659
w4860n4660
w4860n4661
w4860n4662
w4860n4663
w4860n4664
w4860n4665
w4860n4666
w4860n4667
w4860n4668
w4860n4669
w4860n4670
w4860n4671
w4860n4672
w4870n4594
w4870n4595
w4870n4596
w4870n4597
w4870n4598
w4870n4599
w4870n4600
w4870n4601
w4870n4602
w4870n4603

w4870n4604
w4870n4605
w4870n4606
w4870n4607
w4870n4608
w4870n4609
w4870n4610
w4870n4611
w4870n4612
w4870n4613
w4870n4614
w4870n4615
w4870n4616
w4870n4617
w4870n4618
w4870n4619
w4870n4620
w4870n4621
w4870n4622
w4870n4623
w4870n4624
w4870n4625
w4870n4626
w4870n4627
w4870n4628
w4870n4629
w4870n4630
w4870n4631
w4870n4632
w4870n4633
w4870n4634
w4870n4635
w4870n4636
w4870n4637
w4870n4638
w4870n4639
w4870n4640
w4870n4641
w4870n4642
w4870n4643
w4870n4644
w4870n4645
w4870n4646
w4870n4647
w4870n4648
w4870n4649
w4870n4650
w4870n4651
w4870n4652
w4870n4653
w4870n4654

w4870n4655
w4870n4656
w4870n4657
w4870n4658
w4870n4659
w4870n4660
w4870n4661
w4870n4662
w4870n4663
w4870n4664
w4870n4665
w4870n4666
w4870n4667
w4870n4668
w4870n4669
w4870n4670
w4870n4671
w4870n4672
w4880n4594
w4880n4595
w4880n4596
w4880n4597
w4880n4598
w4880n4599
w4880n4600
w4880n4601
w4880n4602
w4880n4603
w4880n4604
w4880n4605
w4880n4606
w4880n4607
w4880n4608
w4880n4609
w4880n4610
w4880n4611
w4880n4612
w4880n4613
w4880n4614
w4880n4615
w4880n4616
w4880n4617
w4880n4618
w4880n4619
w4880n4620
w4880n4621
w4880n4622
w4880n4623
w4880n4624
w4880n4625
w4880n4626

w4880n4627
w4880n4628
w4880n4629
w4880n4630
w4880n4631
w4880n4632
w4880n4633
w4880n4634
w4880n4635
w4880n4636
w4880n4637
w4880n4638
w4880n4639
w4880n4640
w4880n4641
w4880n4642
w4880n4643
w4880n4644
w4880n4645
w4880n4646
w4880n4647
w4880n4648
w4880n4649
w4880n4650
w4880n4651
w4880n4652
w4880n4653
w4880n4654
w4880n4655
w4880n4656
w4880n4657
w4880n4658
w4880n4659
w4880n4660
w4880n4661
w4880n4662
w4880n4663
w4880n4664
w4880n4665
w4880n4666
w4880n4667
w4880n4668
w4880n4669
w4880n4670
w4880n4671
w4880n4672
w4890n4594
w4890n4595
w4890n4596
w4890n4597
w4890n4598

w4890n4599
w4890n4600
w4890n4601
w4890n4602
w4890n4603
w4890n4604
w4890n4605
w4890n4606
w4890n4607
w4890n4608
w4890n4609
w4890n4610
w4890n4611
w4890n4612
w4890n4613
w4890n4614
w4890n4615
w4890n4616
w4890n4617
w4890n4618
w4890n4619
w4890n4620
w4890n4621
w4890n4622
w4890n4623
w4890n4624
w4890n4625
w4890n4626
w4890n4627
w4890n4628
w4890n4629
w4890n4630
w4890n4631
w4890n4632
w4890n4633
w4890n4634
w4890n4635
w4890n4636
w4890n4637
w4890n4638
w4890n4639
w4890n4640
w4890n4641
w4890n4642
w4890n4643
w4890n4644
w4890n4645
w4890n4646
w4890n4647
w4890n4648
w4890n4649

w4890n4650
w4890n4651
w4890n4652
w4890n4653
w4890n4654
w4890n4655
w4890n4656
w4890n4657
w4890n4658
w4890n4659
w4890n4660
w4890n4661
w4890n4662
w4890n4663
w4890n4664
w4890n4665
w4890n4666
w4890n4667
w4890n4668
w4890n4669
w4890n4670
w4890n4671
w4890n4672
w4900n4594
w4900n4595
w4900n4596
w4900n4597
w4900n4598
w4900n4599
w4900n4600
w4900n4601
w4900n4602
w4900n4603
w4900n4604
w4900n4605
w4900n4606
w4900n4607
w4900n4608
w4900n4609
w4900n4610
w4900n4611
w4900n4612
w4900n4613
w4900n4614
w4900n4615
w4900n4616
w4900n4617
w4900n4618
w4900n4619
w4900n4620
w4900n4621

w4900n4622
w4900n4623
w4900n4624
w4900n4625
w4900n4626
w4900n4627
w4900n4628
w4900n4629
w4900n4630
w4900n4631
w4900n4632
w4900n4633
w4900n4634
w4900n4635
w4900n4636
w4900n4637
w4900n4638
w4900n4639
w4900n4640
w4900n4641
w4900n4642
w4900n4643
w4900n4644
w4900n4645
w4900n4646
w4900n4647
w4900n4648
w4900n4649
w4900n4650
w4900n4651
w4900n4652
w4900n4653
w4900n4654
w4900n4655
w4900n4656
w4900n4657
w4900n4658
w4900n4659
w4900n4660
w4900n4661
w4900n4662
w4900n4663
w4900n4664
w4900n4665
w4900n4666
w4900n4667
w4900n4668
w4900n4669
w4900n4670
w4900n4671
w4900n4672

w4910n4594
w4910n4595
w4910n4596
w4910n4597
w4910n4598
w4910n4599
w4910n4600
w4910n4601
w4910n4602
w4910n4603
w4910n4604
w4910n4605
w4910n4606
w4910n4607
w4910n4608
w4910n4609
w4910n4610
w4910n4611
w4910n4612
w4910n4613
w4910n4614
w4910n4615
w4910n4616
w4910n4617
w4910n4618
w4910n4619
w4910n4620
w4910n4621
w4910n4622
w4910n4623
w4910n4624
w4910n4625
w4910n4626
w4910n4627
w4910n4628
w4910n4629
w4910n4630
w4910n4631
w4910n4632
w4910n4633
w4910n4634
w4910n4635
w4910n4636
w4910n4637
w4910n4638
w4910n4639
w4910n4640
w4910n4641
w4910n4642
w4910n4643
w4910n4644

w4910n4645
w4910n4646
w4910n4647
w4910n4648
w4910n4649
w4910n4650
w4910n4651
w4910n4652
w4910n4653
w4910n4654
w4910n4655
w4910n4656
w4910n4657
w4910n4658
w4910n4659
w4910n4660
w4910n4661
w4910n4662
w4910n4663
w4910n4664
w4910n4665
w4910n4666
w4910n4667
w4910n4668
w4910n4669
w4910n4670
w4910n4671
w4910n4672
w4920n4594
w4920n4595
w4920n4596
w4920n4597
w4920n4598
w4920n4599
w4920n4600
w4920n4601
w4920n4602
w4920n4603
w4920n4604
w4920n4605
w4920n4606
w4920n4607
w4920n4608
w4920n4609
w4920n4610
w4920n4611
w4920n4612
w4920n4613
w4920n4614
w4920n4615
w4920n4616

w4920n4617
w4920n4618
w4920n4619
w4920n4620
w4920n4621
w4920n4622
w4920n4623
w4920n4624
w4920n4625
w4920n4626
w4920n4627
w4920n4628
w4920n4629
w4920n4630
w4920n4631
w4920n4632
w4920n4633
w4920n4634
w4920n4635
w4920n4636
w4920n4637
w4920n4638
w4920n4639
w4920n4640
w4920n4641
w4920n4642
w4920n4643
w4920n4644
w4920n4645
w4920n4646
w4920n4647
w4920n4648
w4920n4649
w4920n4650
w4920n4651
w4920n4652
w4920n4653
w4920n4654
w4920n4655
w4920n4656
w4920n4657
w4920n4658
w4920n4659
w4920n4660
w4920n4661
w4920n4662
w4920n4663
w4920n4664
w4920n4665
w4920n4666
w4920n4667

w4920n4668
w4920n4669
w4920n4670
w4920n4671
w4920n4672
w4930n4594
w4930n4595
w4930n4596
w4930n4597
w4930n4598
w4930n4599
w4930n4600
w4930n4601
w4930n4602
w4930n4603
w4930n4604
w4930n4605
w4930n4606
w4930n4607
w4930n4608
w4930n4609
w4930n4610
w4930n4611
w4930n4612
w4930n4613
w4930n4614
w4930n4615
w4930n4616
w4930n4617
w4930n4618
w4930n4619
w4930n4620
w4930n4621
w4930n4622
w4930n4623
w4930n4624
w4930n4625
w4930n4626
w4930n4627
w4930n4628
w4930n4629
w4930n4630
w4930n4631
w4930n4632
w4930n4633
w4930n4634
w4930n4635
w4930n4636
w4930n4637
w4930n4638
w4930n4639

w4930n4640
w4930n4641
w4930n4642
w4930n4643
w4930n4644
w4930n4645
w4930n4646
w4930n4647
w4930n4648
w4930n4649
w4930n4650
w4930n4651
w4930n4652
w4930n4653
w4930n4654
w4930n4655
w4930n4656
w4930n4657
w4930n4658
w4930n4659
w4930n4660
w4930n4661
w4930n4662
w4930n4663
w4930n4664
w4930n4665
w4930n4666
w4930n4667
w4930n4668
w4930n4669
w4930n4670
w4930n4671
w4930n4672
w4940n4594
w4940n4595
w4940n4596
w4940n4597
w4940n4598
w4940n4599
w4940n4600
w4940n4601
w4940n4602
w4940n4603
w4940n4604
w4940n4605
w4940n4606
w4940n4607
w4940n4608
w4940n4609
w4940n4610
w4940n4611

w4940n4612
w4940n4613
w4940n4614
w4940n4615
w4940n4616
w4940n4617
w4940n4618
w4940n4619
w4940n4620
w4940n4621
w4940n4622
w4940n4623
w4940n4624
w4940n4625
w4940n4626
w4940n4627
w4940n4628
w4940n4629
w4940n4630
w4940n4631
w4940n4632
w4940n4633
w4940n4634
w4940n4635
w4940n4636
w4940n4637
w4940n4638
w4940n4639
w4940n4640
w4940n4641
w4940n4642
w4940n4643
w4940n4644
w4940n4645
w4940n4646
w4940n4647
w4940n4648
w4940n4649
w4940n4650
w4940n4651
w4940n4652
w4940n4653
w4940n4654
w4940n4655
w4940n4656
w4940n4657
w4940n4658
w4940n4659
w4940n4660
w4940n4661
w4940n4662

w4940n4663
w4940n4664
w4940n4665
w4940n4666
w4940n4667
w4940n4668
w4940n4669
w4940n4670
w4940n4671
w4940n4672
w4950n4594
w4950n4595
w4950n4596
w4950n4597
w4950n4598
w4950n4599
w4950n4600
w4950n4601
w4950n4602
w4950n4603
w4950n4604
w4950n4605
w4950n4606
w4950n4607
w4950n4608
w4950n4609
w4950n4610
w4950n4611
w4950n4612
w4950n4613
w4950n4614
w4950n4615
w4950n4616
w4950n4617
w4950n4618
w4950n4619
w4950n4620
w4950n4621
w4950n4622
w4950n4623
w4950n4624
w4950n4625
w4950n4626
w4950n4627
w4950n4628
w4950n4629
w4950n4630
w4950n4631
w4950n4632
w4950n4633
w4950n4634

w4950n4635
w4950n4636
w4950n4637
w4950n4638
w4950n4639
w4950n4640
w4950n4641
w4950n4642
w4950n4643
w4950n4644
w4950n4645
w4950n4646
w4950n4647
w4950n4648
w4950n4649
w4950n4650
w4950n4651
w4950n4652
w4950n4653
w4950n4654
w4950n4655
w4950n4656
w4950n4657
w4950n4658
w4950n4659
w4950n4660
w4950n4661
w4950n4662
w4950n4663
w4950n4664
w4950n4665
w4950n4666
w4950n4667
w4950n4668
w4950n4669
w4950n4670
w4950n4671
w4950n4672
w4960n4594
w4960n4595
w4960n4596
w4960n4597
w4960n4598
w4960n4599
w4960n4600
w4960n4601
w4960n4602
w4960n4603
w4960n4604
w4960n4605
w4960n4606

w4960n4607
w4960n4608
w4960n4609
w4960n4610
w4960n4611
w4960n4612
w4960n4613
w4960n4614
w4960n4615
w4960n4616
w4960n4617
w4960n4618
w4960n4619
w4960n4620
w4960n4621
w4960n4622
w4960n4623
w4960n4624
w4960n4625
w4960n4626
w4960n4627
w4960n4628
w4960n4629
w4960n4630
w4960n4631
w4960n4632
w4960n4633
w4960n4634
w4960n4635
w4960n4636
w4960n4637
w4960n4638
w4960n4639
w4960n4640
w4960n4641
w4960n4642
w4960n4643
w4960n4644
w4960n4645
w4960n4646
w4960n4647
w4960n4648
w4960n4649
w4960n4650
w4960n4651
w4960n4652
w4960n4653
w4960n4654
w4960n4655
w4960n4656
w4960n4657

w4960n4658
w4960n4659
w4960n4660
w4960n4661
w4960n4662
w4960n4663
w4960n4664
w4960n4665
w4960n4666
w4960n4667
w4960n4668
w4960n4669
w4960n4670
w4960n4671
w4960n4672
w4970n4594
w4970n4595
w4970n4596
w4970n4597
w4970n4598
w4970n4599
w4970n4600
w4970n4601
w4970n4602
w4970n4603
w4970n4604
w4970n4605
w4970n4606
w4970n4607
w4970n4608
w4970n4609
w4970n4610
w4970n4611
w4970n4612
w4970n4613
w4970n4614
w4970n4615
w4970n4616
w4970n4617
w4970n4618
w4970n4619
w4970n4620
w4970n4621
w4970n4622
w4970n4623
w4970n4624
w4970n4625
w4970n4626
w4970n4627
w4970n4628
w4970n4629

w4970n4630
w4970n4631
w4970n4632
w4970n4633
w4970n4634
w4970n4635
w4970n4636
w4970n4637
w4970n4638
w4970n4639
w4970n4640
w4970n4641
w4970n4642
w4970n4643
w4970n4644
w4970n4645
w4970n4646
w4970n4647
w4970n4648
w4970n4649
w4970n4650
w4970n4651
w4970n4652
w4970n4653
w4970n4654
w4970n4655
w4970n4656
w4970n4657
w4970n4658
w4970n4659
w4970n4660
w4970n4661
w4970n4662
w4970n4663
w4970n4664
w4970n4665
w4970n4666
w4970n4667
w4970n4668
w4970n4669
w4970n4670
w4970n4671
w4970n4672
w4980n4594
w4980n4595
w4980n4596
w4980n4597
w4980n4598
w4980n4599
w4980n4600
w4980n4601

w4980n4602
w4980n4603
w4980n4604
w4980n4605
w4980n4606
w4980n4607
w4980n4608
w4980n4609
w4980n4610
w4980n4611
w4980n4612
w4980n4613
w4980n4614
w4980n4615
w4980n4616
w4980n4617
w4980n4618
w4980n4619
w4980n4620
w4980n4621
w4980n4622
w4980n4623
w4980n4624
w4980n4625
w4980n4626
w4980n4627
w4980n4628
w4980n4629
w4980n4630
w4980n4631
w4980n4632
w4980n4633
w4980n4634
w4980n4635
w4980n4636
w4980n4637
w4980n4638
w4980n4639
w4980n4640
w4980n4641
w4980n4642
w4980n4643
w4980n4644
w4980n4645
w4980n4646
w4980n4647
w4980n4648
w4980n4649
w4980n4650
w4980n4651
w4980n4652

w4980n4653
w4980n4654
w4980n4655
w4980n4656
w4980n4657
w4980n4658
w4980n4659
w4980n4660
w4980n4661
w4980n4662
w4980n4663
w4980n4664
w4980n4665
w4980n4666
w4980n4667
w4980n4668
w4980n4669
w4980n4670
w4980n4671
w4980n4672
w4990n4594
w4990n4595
w4990n4596
w4990n4597
w4990n4598
w4990n4599
w4990n4600
w4990n4601
w4990n4602
w4990n4603
w4990n4604
w4990n4605
w4990n4606
w4990n4607
w4990n4608
w4990n4609
w4990n4610
w4990n4611
w4990n4612
w4990n4613
w4990n4614
w4990n4615
w4990n4616
w4990n4617
w4990n4618
w4990n4619
w4990n4620
w4990n4621
w4990n4622
w4990n4623
w4990n4624

w4990n4625
w4990n4626
w4990n4627
w4990n4628
w4990n4629
w4990n4630
w4990n4631
w4990n4632
w4990n4633
w4990n4634
w4990n4635
w4990n4636
w4990n4637
w4990n4638
w4990n4639
w4990n4640
w4990n4641
w4990n4642
w4990n4643
w4990n4644
w4990n4645
w4990n4646
w4990n4647
w4990n4648
w4990n4649
w4990n4650
w4990n4651
w4990n4652
w4990n4653
w4990n4654
w4990n4655
w4990n4656
w4990n4657
w4990n4658
w4990n4659
w4990n4660
w4990n4661
w4990n4662
w4990n4663
w4990n4664
w4990n4665
w4990n4666
w4990n4667
w4990n4668
w4990n4669
w4990n4670
w4990n4671
w4990n4672
w5000n4594
w5000n4595
w5000n4596

w5000n4597
w5000n4598
w5000n4599
w5000n4600
w5000n4601
w5000n4602
w5000n4603
w5000n4604
w5000n4605
w5000n4606
w5000n4607
w5000n4608
w5000n4609
w5000n4610
w5000n4611
w5000n4612
w5000n4613
w5000n4614
w5000n4615
w5000n4616
w5000n4617
w5000n4618
w5000n4619
w5000n4620
w5000n4621
w5000n4622
w5000n4623
w5000n4624
w5000n4625
w5000n4626
w5000n4627
w5000n4628
w5000n4629
w5000n4630
w5000n4631
w5000n4632
w5000n4633
w5000n4634
w5000n4635
w5000n4636
w5000n4637
w5000n4638
w5000n4639
w5000n4640
w5000n4641
w5000n4642
w5000n4643
w5000n4644
w5000n4645
w5000n4646
w5000n4647

w5000n4648
w5000n4649
w5000n4650
w5000n4651
w5000n4652
w5000n4653
w5000n4654
w5000n4655
w5000n4656
w5000n4657
w5000n4658
w5000n4659
w5000n4660
w5000n4661
w5000n4662
w5000n4663
w5000n4664
w5000n4665
w5000n4666
w5000n4667
w5000n4668
w5000n4669
w5000n4670
w5000n4671
w5000n4672
w5010n4594
w5010n4595
w5010n4596
w5010n4597
w5010n4598
w5010n4599
w5010n4600
w5010n4601
w5010n4602
w5010n4603
w5010n4604
w5010n4605
w5010n4606
w5010n4607
w5010n4608
w5010n4609
w5010n4610
w5010n4611
w5010n4612
w5010n4613
w5010n4614
w5010n4615
w5010n4616
w5010n4617
w5010n4618
w5010n4619

w5010n4620
w5010n4621
w5010n4622
w5010n4623
w5010n4624
w5010n4625
w5010n4626
w5010n4627
w5010n4628
w5010n4629
w5010n4630
w5010n4631
w5010n4632
w5010n4633
w5010n4634
w5010n4635
w5010n4636
w5010n4637
w5010n4638
w5010n4639
w5010n4640
w5010n4641
w5010n4642
w5010n4643
w5010n4644
w5010n4645
w5010n4646
w5010n4647
w5010n4648
w5010n4649
w5010n4650
w5010n4651
w5010n4652
w5010n4653
w5010n4654
w5010n4655
w5010n4656
w5010n4657
w5010n4658
w5010n4659
w5010n4660
w5010n4661
w5010n4662
w5010n4663
w5010n4664
w5010n4665
w5010n4666
w5010n4667
w5010n4668
w5010n4669
w5010n4670

w5010n4671
w5010n4672
w5020n4594
w5020n4595
w5020n4596
w5020n4597
w5020n4598
w5020n4599
w5020n4600
w5020n4601
w5020n4602
w5020n4603
w5020n4604
w5020n4605
w5020n4606
w5020n4607
w5020n4608
w5020n4609
w5020n4610
w5020n4611
w5020n4612
w5020n4613
w5020n4614
w5020n4615
w5020n4616
w5020n4617
w5020n4618
w5020n4619
w5020n4620
w5020n4621
w5020n4622
w5020n4623
w5020n4624
w5020n4625
w5020n4626
w5020n4627
w5020n4628
w5020n4629
w5020n4630
w5020n4631
w5020n4632
w5020n4633
w5020n4634
w5020n4635
w5020n4636
w5020n4637
w5020n4638
w5020n4639
w5020n4640
w5020n4641
w5020n4642

w5020n4643
w5020n4644
w5020n4645
w5020n4646
w5020n4647
w5020n4648
w5020n4649
w5020n4650
w5020n4651
w5020n4652
w5020n4653
w5020n4654
w5020n4655
w5020n4656
w5020n4657
w5020n4658
w5020n4659
w5020n4660
w5020n4661
w5020n4662
w5020n4663
w5020n4664
w5020n4665
w5020n4666
w5020n4667
w5020n4668
w5020n4669
w5020n4670
w5020n4671
w5020n4672
w5030n4594
w5030n4595
w5030n4596
w5030n4597
w5030n4598
w5030n4599
w5030n4600
w5030n4601
w5030n4602
w5030n4603
w5030n4604
w5030n4605
w5030n4606
w5030n4607
w5030n4608
w5030n4609
w5030n4610
w5030n4611
w5030n4612
w5030n4613
w5030n4614

w5030n4615
w5030n4616
w5030n4617
w5030n4618
w5030n4619
w5030n4620
w5030n4621
w5030n4622
w5030n4623
w5030n4624
w5030n4625
w5030n4626
w5030n4627
w5030n4628
w5030n4629
w5030n4630
w5030n4631
w5030n4632
w5030n4633
w5030n4634
w5030n4635
w5030n4636
w5030n4637
w5030n4638
w5030n4639
w5030n4640
w5030n4641
w5030n4642
w5030n4643
w5030n4644
w5030n4645
w5030n4646
w5030n4647
w5030n4648
w5030n4649
w5030n4650
w5030n4651
w5030n4652
w5030n4653
w5030n4654
w5030n4655
w5030n4656
w5030n4657
w5030n4658
w5030n4659
w5030n4660
w5030n4661
w5030n4662
w5030n4663
w5030n4664
w5030n4665

w5030n4666
w5030n4667
w5030n4668
w5030n4669
w5030n4670
w5030n4671
w5030n4672
w5040n4594
w5040n4595
w5040n4596
w5040n4597
w5040n4598
w5040n4599
w5040n4600
w5040n4601
w5040n4602
w5040n4603
w5040n4604
w5040n4605
w5040n4606
w5040n4607
w5040n4608
w5040n4609
w5040n4610
w5040n4611
w5040n4612
w5040n4613
w5040n4614
w5040n4615
w5040n4616
w5040n4617
w5040n4618
w5040n4619
w5040n4620
w5040n4621
w5040n4622
w5040n4623
w5040n4624
w5040n4625
w5040n4626
w5040n4627
w5040n4628
w5040n4629
w5040n4630
w5040n4631
w5040n4632
w5040n4633
w5040n4634
w5040n4635
w5040n4636
w5040n4637

w5040n4638
w5040n4639
w5040n4640
w5040n4641
w5040n4642
w5040n4643
w5040n4644
w5040n4645
w5040n4646
w5040n4647
w5040n4648
w5040n4649
w5040n4650
w5040n4651
w5040n4652
w5040n4653
w5040n4654
w5040n4655
w5040n4656
w5040n4657
w5040n4658
w5040n4659
w5040n4660
w5040n4661
w5040n4662
w5040n4663
w5040n4664
w5040n4665
w5040n4666
w5040n4667
w5040n4668
w5040n4669
w5040n4670
w5040n4671
w5040n4672
w5050n4594
w5050n4595
w5050n4596
w5050n4597
w5050n4598
w5050n4599
w5050n4600
w5050n4601
w5050n4602
w5050n4603
w5050n4604
w5050n4605
w5050n4606
w5050n4607
w5050n4608
w5050n4609

w5050n4610
w5050n4611
w5050n4612
w5050n4613
w5050n4614
w5050n4615
w5050n4616
w5050n4617
w5050n4618
w5050n4619
w5050n4620
w5050n4621
w5050n4622
w5050n4623
w5050n4624
w5050n4625
w5050n4626
w5050n4627
w5050n4628
w5050n4629
w5050n4630
w5050n4631
w5050n4632
w5050n4633
w5050n4634
w5050n4635
w5050n4636
w5050n4637
w5050n4638
w5050n4639
w5050n4640
w5050n4641
w5050n4642
w5050n4643
w5050n4644
w5050n4645
w5050n4646
w5050n4647
w5050n4648
w5050n4649
w5050n4650
w5050n4651
w5050n4652
w5050n4653
w5050n4654
w5050n4655
w5050n4656
w5050n4657
w5050n4658
w5050n4659
w5050n4660

w5050n4661
w5050n4662
w5050n4663
w5050n4664
w5050n4665
w5050n4666
w5050n4667
w5050n4668
w5050n4669
w5050n4670
w5050n4671
w5050n4672
w5060n4595
w5060n4596
w5060n4597
w5060n4598
w5060n4599
w5060n4600
w5060n4601
w5060n4602
w5060n4603
w5060n4604
w5060n4605
w5060n4606
w5060n4607
w5060n4608
w5060n4609
w5060n4610
w5060n4611
w5060n4612
w5060n4613
w5060n4614
w5060n4615
w5060n4616
w5060n4617
w5060n4618
w5060n4619
w5060n4620
w5060n4621
w5060n4622
w5060n4623
w5060n4624
w5060n4625
w5060n4626
w5060n4627
w5060n4628
w5060n4629
w5060n4630
w5060n4631
w5060n4632
w5060n4633

w5060n4634
w5060n4635
w5060n4636
w5060n4637
w5060n4638
w5060n4639
w5060n4640
w5060n4641
w5060n4642
w5060n4643
w5060n4644
w5060n4645
w5060n4646
w5060n4647
w5060n4648
w5060n4649
w5060n4650
w5060n4651
w5060n4652
w5060n4653
w5060n4654
w5060n4655
w5060n4656
w5060n4657
w5060n4658
w5060n4659
w5060n4660
w5060n4661
w5060n4662
w5060n4663
w5060n4664
w5060n4665
w5060n4666
w5060n4667
w5060n4668
w5060n4669
w5060n4670
w5060n4671
w5060n4672
w5070n4595
w5070n4596
w5070n4597
w5070n4598
w5070n4599
w5070n4600
w5070n4601
w5070n4602
w5070n4603
w5070n4604
w5070n4605
w5070n4606

w5070n4607
w5070n4608
w5070n4609
w5070n4610
w5070n4611
w5070n4612
w5070n4613
w5070n4614
w5070n4615
w5070n4616
w5070n4617
w5070n4618
w5070n4619
w5070n4620
w5070n4621
w5070n4622
w5070n4623
w5070n4624
w5070n4625
w5070n4626
w5070n4627
w5070n4628
w5070n4629
w5070n4630
w5070n4631
w5070n4632
w5070n4633
w5070n4634
w5070n4635
w5070n4636
w5070n4637
w5070n4638
w5070n4639
w5070n4640
w5070n4641
w5070n4642
w5070n4643
w5070n4644
w5070n4645
w5070n4646
w5070n4647
w5070n4648
w5070n4649
w5070n4650
w5070n4651
w5070n4652
w5070n4653
w5070n4654
w5070n4655
w5070n4656
w5070n4657

w5070n4658
w5070n4659
w5070n4660
w5070n4661
w5070n4662
w5070n4663
w5070n4664
w5070n4665
w5070n4666
w5070n4667
w5070n4668
w5070n4669
w5070n4670
w5070n4671
w5070n4672
w5080n4594
w5080n4595
w5080n4596
w5080n4597
w5080n4598
w5080n4599
w5080n4600
w5080n4601
w5080n4602
w5080n4603
w5080n4604
w5080n4605
w5080n4606
w5080n4607
w5080n4608
w5080n4609
w5080n4610
w5080n4611
w5080n4612
w5080n4613
w5080n4614
w5080n4615
w5080n4616
w5080n4617
w5080n4618
w5080n4619
w5080n4620
w5080n4621
w5080n4622
w5080n4623
w5080n4624
w5080n4625
w5080n4626
w5080n4627
w5080n4628
w5080n4629

w5080n4630
w5080n4631
w5080n4632
w5080n4633
w5080n4634
w5080n4635
w5080n4636
w5080n4637
w5080n4638
w5080n4639
w5080n4640
w5080n4641
w5080n4642
w5080n4643
w5080n4644
w5080n4645
w5080n4646
w5080n4647
w5080n4648
w5080n4649
w5080n4650
w5080n4651
w5080n4652
w5080n4653
w5080n4654
w5080n4655
w5080n4656
w5080n4657
w5080n4658
w5080n4659
w5080n4660
w5080n4661
w5080n4662
w5080n4663
w5080n4664
w5080n4665
w5080n4666
w5080n4667
w5080n4668
w5080n4669
w5080n4670
w5080n4671
w5080n4672
w5090n4594
w5090n4595
w5090n4596
w5090n4597
w5090n4598
w5090n4599
w5090n4600
w5090n4601

w5090n4602
w5090n4603
w5090n4604
w5090n4605
w5090n4606
w5090n4607
w5090n4608
w5090n4609
w5090n4610
w5090n4611
w5090n4612
w5090n4613
w5090n4614
w5090n4615
w5090n4616
w5090n4617
w5090n4618
w5090n4619
w5090n4620
w5090n4621
w5090n4622
w5090n4623
w5090n4624
w5090n4625
w5090n4626
w5090n4627
w5090n4628
w5090n4629
w5090n4630
w5090n4631
w5090n4632
w5090n4633
w5090n4634
w5090n4635
w5090n4636
w5090n4637
w5090n4638
w5090n4639
w5090n4640
w5090n4641
w5090n4642
w5090n4643
w5090n4644
w5090n4645
w5090n4646
w5090n4647
w5090n4648
w5090n4649
w5090n4650
w5090n4651
w5090n4652

w5090n4653
w5090n4654
w5090n4655
w5090n4656
w5090n4657
w5090n4658
w5090n4659
w5090n4660
w5090n4661
w5090n4662
w5090n4663
w5090n4664
w5090n4665
w5090n4666
w5090n4667
w5090n4668
w5090n4669
w5090n4670
w5090n4671
w5090n4672
w5090n4673
w5100n4594
w5100n4595
w5100n4596
w5100n4597
w5100n4598
w5100n4599
w5100n4600
w5100n4601
w5100n4602
w5100n4603
w5100n4604
w5100n4605
w5100n4606
w5100n4607
w5100n4608
w5100n4609
w5100n4610
w5100n4611
w5100n4612
w5100n4613
w5100n4614
w5100n4615
w5100n4616
w5100n4617
w5100n4618
w5100n4619
w5100n4620
w5100n4621
w5100n4622
w5100n4623

w5100n4624
w5100n4625
w5100n4626
w5100n4627
w5100n4628
w5100n4629
w5100n4630
w5100n4631
w5100n4632
w5100n4633
w5100n4634
w5100n4635
w5100n4636
w5100n4637
w5100n4638
w5100n4639
w5100n4640
w5100n4641
w5100n4642
w5100n4643
w5100n4644
w5100n4645
w5100n4646
w5100n4647
w5100n4648
w5100n4649
w5100n4650
w5100n4651
w5100n4652
w5100n4653
w5100n4654
w5100n4655
w5100n4656
w5100n4657
w5100n4658
w5100n4659
w5100n4660
w5100n4661
w5100n4662
w5100n4663
w5100n4664
w5100n4665
w5100n4666
w5100n4667
w5100n4668
w5100n4669
w5100n4670
w5100n4671
w5100n4672
w5100n4673
w5110n4594

w5110n4595
w5110n4596
w5110n4597
w5110n4598
w5110n4599
w5110n4600
w5110n4601
w5110n4602
w5110n4603
w5110n4604
w5110n4605
w5110n4606
w5110n4607
w5110n4608
w5110n4609
w5110n4610
w5110n4611
w5110n4612
w5110n4613
w5110n4614
w5110n4615
w5110n4616
w5110n4617
w5110n4618
w5110n4619
w5110n4620
w5110n4621
w5110n4622
w5110n4623
w5110n4624
w5110n4625
w5110n4626
w5110n4627
w5110n4628
w5110n4629
w5110n4630
w5110n4631
w5110n4632
w5110n4633
w5110n4634
w5110n4635
w5110n4636
w5110n4637
w5110n4638
w5110n4639
w5110n4640
w5110n4641
w5110n4642
w5110n4643
w5110n4644
w5110n4645

w5110n4646
w5110n4647
w5110n4648
w5110n4649
w5110n4650
w5110n4651
w5110n4652
w5110n4653
w5110n4654
w5110n4655
w5110n4656
w5110n4657
w5110n4658
w5110n4659
w5110n4660
w5110n4661
w5110n4662
w5110n4663
w5110n4664
w5110n4665
w5110n4666
w5110n4667
w5110n4668
w5110n4669
w5110n4670
w5110n4671
w5110n4672
w5120n4594
w5120n4595
w5120n4596
w5120n4597
w5120n4598
w5120n4599
w5120n4600
w5120n4601
w5120n4602
w5120n4603
w5120n4604
w5120n4605
w5120n4606
w5120n4607
w5120n4608
w5120n4609
w5120n4610
w5120n4611
w5120n4612
w5120n4613
w5120n4614
w5120n4615
w5120n4616
w5120n4617

w5120n4618
w5120n4619
w5120n4620
w5120n4621
w5120n4622
w5120n4623
w5120n4624
w5120n4625
w5120n4626
w5120n4627
w5120n4628
w5120n4629
w5120n4630
w5120n4631
w5120n4632
w5120n4633
w5120n4634
w5120n4635
w5120n4636
w5120n4637
w5120n4638
w5120n4639
w5120n4640
w5120n4641
w5120n4642
w5120n4643
w5120n4644
w5120n4645
w5120n4646
w5120n4647
w5120n4648
w5120n4649
w5120n4650
w5120n4651
w5120n4652
w5120n4653
w5120n4654
w5120n4655
w5120n4656
w5120n4657
w5120n4658
w5120n4659
w5120n4660
w5120n4661
w5120n4662
w5120n4663
w5120n4664
w5120n4665
w5120n4666
w5120n4667
w5120n4668

w5120n4669
w5120n4670
w5120n4671
w5120n4672
w5130n4594
w5130n4595
w5130n4596
w5130n4597
w5130n4598
w5130n4599
w5130n4600
w5130n4601
w5130n4602
w5130n4603
w5130n4604
w5130n4605
w5130n4606
w5130n4607
w5130n4608
w5130n4609
w5130n4610
w5130n4611
w5130n4612
w5130n4613
w5130n4614
w5130n4615
w5130n4616
w5130n4617
w5130n4618
w5130n4619
w5130n4620
w5130n4621
w5130n4622
w5130n4623
w5130n4624
w5130n4625
w5130n4626
w5130n4627
w5130n4628
w5130n4629
w5130n4630
w5130n4631
w5130n4632
w5130n4633
w5130n4634
w5130n4635
w5130n4636
w5130n4637
w5130n4638
w5130n4639
w5130n4640

w5130n4641
w5130n4642
w5130n4643
w5130n4644
w5130n4645
w5130n4646
w5130n4647
w5130n4648
w5130n4649
w5130n4650
w5130n4651
w5130n4652
w5130n4653
w5130n4654
w5130n4655
w5130n4656
w5130n4657
w5130n4658
w5130n4659
w5130n4660
w5130n4661
w5130n4662
w5130n4663
w5130n4664
w5130n4665
w5130n4666
w5130n4667
w5130n4668
w5130n4669
w5130n4670
w5130n4671
w5130n4672
w5140n4594
w5140n4595
w5140n4596
w5140n4597
w5140n4598
w5140n4599
w5140n4600
w5140n4601
w5140n4602
w5140n4603
w5140n4604
w5140n4605
w5140n4606
w5140n4607
w5140n4608
w5140n4609
w5140n4610
w5140n4611
w5140n4612

w5140n4613
w5140n4614
w5140n4615
w5140n4616
w5140n4617
w5140n4618
w5140n4619
w5140n4620
w5140n4621
w5140n4622
w5140n4623
w5140n4624
w5140n4625
w5140n4626
w5140n4627
w5140n4628
w5140n4629
w5140n4630
w5140n4631
w5140n4632
w5140n4633
w5140n4634
w5140n4635
w5140n4636
w5140n4637
w5140n4638
w5140n4639
w5140n4640
w5140n4641
w5140n4642
w5140n4643
w5140n4644
w5140n4645
w5140n4646
w5140n4647
w5140n4648
w5140n4649
w5140n4650
w5140n4651
w5140n4652
w5140n4653
w5140n4654
w5140n4655
w5140n4656
w5140n4657
w5140n4658
w5140n4659
w5140n4660
w5140n4661
w5140n4662
w5140n4663

w5140n4664
w5140n4665
w5140n4666
w5140n4667
w5140n4668
w5140n4669
w5140n4670
w5140n4671
w5140n4672
w5150n4594
w5150n4595
w5150n4596
w5150n4597
w5150n4598
w5150n4599
w5150n4600
w5150n4601
w5150n4602
w5150n4603
w5150n4604
w5150n4605
w5150n4606
w5150n4607
w5150n4608
w5150n4609
w5150n4610
w5150n4611
w5150n4612
w5150n4613
w5150n4614
w5150n4615
w5150n4616
w5150n4617
w5150n4618
w5150n4619
w5150n4620
w5150n4621
w5150n4622
w5150n4623
w5150n4624
w5150n4625
w5150n4626
w5150n4627
w5150n4628
w5150n4629
w5150n4630
w5150n4631
w5150n4632
w5150n4633
w5150n4634
w5150n4635

w5150n4636
w5150n4637
w5150n4638
w5150n4639
w5150n4640
w5150n4641
w5150n4642
w5150n4643
w5150n4644
w5150n4645
w5150n4646
w5150n4647
w5150n4648
w5150n4649
w5150n4650
w5150n4651
w5150n4652
w5150n4653
w5150n4654
w5150n4655
w5150n4656
w5150n4657
w5150n4658
w5150n4659
w5150n4660
w5150n4661
w5150n4662
w5150n4663
w5150n4664
w5150n4665
w5150n4666
w5150n4667
w5150n4668
w5150n4669
w5150n4670
w5150n4671
w5150n4672
w5160n4594
w5160n4595
w5160n4596
w5160n4597
w5160n4598
w5160n4599
w5160n4600
w5160n4601
w5160n4602
w5160n4603
w5160n4604
w5160n4605
w5160n4606
w5160n4607

w5160n4608
w5160n4609
w5160n4610
w5160n4611
w5160n4612
w5160n4613
w5160n4614
w5160n4615
w5160n4616
w5160n4617
w5160n4618
w5160n4619
w5160n4620
w5160n4621
w5160n4622
w5160n4623
w5160n4624
w5160n4625
w5160n4626
w5160n4627
w5160n4628
w5160n4629
w5160n4630
w5160n4631
w5160n4632
w5160n4633
w5160n4634
w5160n4635
w5160n4636
w5160n4637
w5160n4638
w5160n4639
w5160n4640
w5160n4641
w5160n4642
w5160n4643
w5160n4644
w5160n4645
w5160n4646
w5160n4647
w5160n4648
w5160n4649
w5160n4650
w5160n4651
w5160n4652
w5160n4653
w5160n4654
w5160n4655
w5160n4656
w5160n4657
w5160n4658

w5160n4659
w5160n4660
w5160n4661
w5160n4662
w5160n4663
w5160n4664
w5160n4665
w5160n4666
w5160n4667
w5160n4668
w5160n4669
w5160n4670
w5160n4671
w5160n4672
w5170n4594
w5170n4595
w5170n4596
w5170n4597
w5170n4598
w5170n4599
w5170n4600
w5170n4601
w5170n4602
w5170n4603
w5170n4604
w5170n4605
w5170n4606
w5170n4607
w5170n4608
w5170n4609
w5170n4610
w5170n4611
w5170n4612
w5170n4613
w5170n4614
w5170n4615
w5170n4616
w5170n4617
w5170n4618
w5170n4619
w5170n4620
w5170n4621
w5170n4622
w5170n4623
w5170n4624
w5170n4625
w5170n4626
w5170n4627
w5170n4628
w5170n4629
w5170n4630

w5170n4631
w5170n4632
w5170n4633
w5170n4634
w5170n4635
w5170n4636
w5170n4637
w5170n4638
w5170n4639
w5170n4640
w5170n4641
w5170n4642
w5170n4643
w5170n4644
w5170n4645
w5170n4646
w5170n4647
w5170n4648
w5170n4649
w5170n4650
w5170n4651
w5170n4652
w5170n4653
w5170n4654
w5170n4655
w5170n4656
w5170n4657
w5170n4658
w5170n4659
w5170n4660
w5170n4661
w5170n4662
w5170n4663
w5170n4664
w5170n4665
w5170n4666
w5170n4667
w5170n4668
w5170n4669
w5170n4670
w5170n4671
w5170n4672
w5180n4594
w5180n4595
w5180n4596
w5180n4597
w5180n4598
w5180n4599
w5180n4600
w5180n4601
w5180n4602

w5180n4603
w5180n4604
w5180n4605
w5180n4606
w5180n4607
w5180n4608
w5180n4609
w5180n4610
w5180n4611
w5180n4612
w5180n4613
w5180n4614
w5180n4615
w5180n4616
w5180n4617
w5180n4618
w5180n4619
w5180n4620
w5180n4621
w5180n4622
w5180n4623
w5180n4624
w5180n4625
w5180n4626
w5180n4627
w5180n4628
w5180n4629
w5180n4630
w5180n4631
w5180n4632
w5180n4633
w5180n4634
w5180n4635
w5180n4636
w5180n4637
w5180n4638
w5180n4639
w5180n4640
w5180n4641
w5180n4642
w5180n4643
w5180n4644
w5180n4645
w5180n4646
w5180n4647
w5180n4648
w5180n4649
w5180n4650
w5180n4651
w5180n4652
w5180n4653

w5180n4654
w5180n4655
w5180n4656
w5180n4657
w5180n4658
w5180n4659
w5180n4660
w5180n4661
w5180n4662
w5180n4663
w5180n4664
w5180n4665
w5180n4666
w5180n4667
w5180n4668
w5180n4669
w5180n4670
w5180n4671
w5180n4672
w5190n4594
w5190n4595
w5190n4596
w5190n4597
w5190n4598
w5190n4599
w5190n4600
w5190n4601
w5190n4602
w5190n4603
w5190n4604
w5190n4605
w5190n4606
w5190n4607
w5190n4608
w5190n4609
w5190n4610
w5190n4611
w5190n4612
w5190n4613
w5190n4614
w5190n4615
w5190n4616
w5190n4617
w5190n4618
w5190n4619
w5190n4620
w5190n4621
w5190n4622
w5190n4623
w5190n4624
w5190n4625

w5190n4626
w5190n4627
w5190n4628
w5190n4629
w5190n4630
w5190n4631
w5190n4632
w5190n4633
w5190n4634
w5190n4635
w5190n4636
w5190n4637
w5190n4638
w5190n4639
w5190n4640
w5190n4641
w5190n4642
w5190n4643
w5190n4644
w5190n4645
w5190n4646
w5190n4647
w5190n4648
w5190n4649
w5190n4650
w5190n4651
w5190n4652
w5190n4653
w5190n4654
w5190n4655
w5190n4656
w5190n4657
w5190n4658
w5190n4659
w5190n4660
w5190n4661
w5190n4662
w5190n4663
w5190n4664
w5190n4665
w5190n4666
w5190n4667
w5190n4668
w5190n4669
w5190n4670
w5190n4671
w5190n4672
w5190n4673
w5190n4674
w5190n4675
w5190n4676

w5190n4677
w5190n4678
w5190n4679
w5190n4680
w5190n4681
w5190n4682
w5200n4594
w5200n4595
w5200n4596
w5200n4597
w5200n4598
w5200n4599
w5200n4600
w5200n4601
w5200n4602
w5200n4603
w5200n4604
w5200n4605
w5200n4606
w5200n4607
w5200n4608
w5200n4609
w5200n4610
w5200n4611
w5200n4612
w5200n4613
w5200n4614
w5200n4615
w5200n4616
w5200n4617
w5200n4618
w5200n4619
w5200n4634
w5200n4635
w5200n4636
w5200n4637
w5200n4638
w5200n4639
w5200n4640
w5200n4641
w5200n4642
w5200n4643
w5200n4644
w5200n4645
w5200n4646
w5200n4647
w5200n4648
w5200n4649
w5200n4650
w5200n4651
w5200n4652

w5200n4653
w5200n4654
w5200n4655
w5200n4656
w5200n4657
w5200n4658
w5200n4659
w5200n4660
w5200n4661
w5200n4662
w5200n4663
w5200n4664
w5200n4665
w5200n4666
w5200n4667
w5200n4668
w5200n4669
w5200n4670
w5200n4671
w5200n4672
w5200n4673
w5200n4674
w5200n4675
w5200n4676
w5200n4677
w5200n4678
w5200n4679
w5200n4680
w5200n4681
w5200n4682
w5210n4602
w5210n4603
w5210n4604
w5210n4605
w5210n4634
w5210n4635
w5210n4636
w5210n4637
w5210n4638
w5210n4639
w5210n4640
w5210n4641
w5210n4642
w5210n4643
w5210n4644
w5210n4645
w5210n4646
w5210n4647
w5210n4648
w5210n4649
w5210n4650

w5210n4651
w5210n4652
w5210n4653
w5210n4654
w5210n4655
w5210n4656
w5210n4657
w5210n4658
w5210n4659
w5210n4660
w5210n4661
w5210n4662
w5210n4663
w5210n4664
w5210n4665
w5210n4666
w5210n4667
w5210n4668
w5210n4669
w5210n4670
w5210n4671
w5210n4672
w5210n4673
w5210n4674
w5210n4675
w5210n4676
w5210n4677
w5210n4678
w5210n4679
w5210n4680
w5210n4681
w5210n4682
w5220n4634
w5220n4635
w5220n4636
w5220n4637
w5220n4638
w5220n4639
w5220n4640
w5220n4641
w5220n4642
w5220n4643
w5220n4644
w5220n4645
w5220n4646
w5220n4647
w5220n4648
w5220n4649
w5220n4650
w5220n4651
w5220n4652

w5220n4653
w5220n4654
w5220n4655
w5220n4656
w5220n4657
w5220n4658
w5220n4659
w5220n4660
w5220n4661
w5220n4662
w5220n4663
w5220n4664
w5220n4665
w5220n4666
w5220n4667
w5220n4668
w5220n4669
w5220n4670
w5220n4671
w5220n4672
w5220n4673
w5220n4674
w5220n4675
w5220n4676
w5220n4677
w5220n4678
w5220n4679
w5220n4680
w5220n4681
w5220n4682
w5230n4634
w5230n4635
w5230n4636
w5230n4637
w5230n4638
w5230n4639
w5230n4640
w5230n4641
w5230n4642
w5230n4643
w5230n4644
w5230n4645
w5230n4646
w5230n4647
w5230n4648
w5230n4649
w5230n4650
w5230n4651
w5230n4652
w5230n4653
w5230n4654

w5230n4655
w5230n4656
w5230n4657
w5230n4658
w5230n4659
w5230n4660
w5230n4661
w5230n4662
w5230n4663
w5230n4664
w5230n4665
w5230n4666
w5230n4667
w5230n4668
w5230n4669
w5230n4670
w5230n4671
w5230n4672
w5230n4673
w5230n4674
w5230n4675
w5230n4676
w5230n4677
w5230n4678
w5230n4679
w5230n4680
w5230n4681
w5230n4682
w5240n4634
w5240n4635
w5240n4636
w5240n4637
w5240n4638
w5240n4639
w5240n4640
w5240n4641
w5240n4642
w5240n4643
w5240n4644
w5240n4645
w5240n4646
w5240n4647
w5240n4648
w5240n4649
w5240n4650
w5240n4651
w5240n4652
w5240n4653
w5240n4654
w5240n4655
w5240n4656

w5240n4657
w5240n4658
w5240n4659
w5240n4660
w5240n4661
w5240n4662
w5240n4663
w5240n4664
w5240n4665
w5240n4666
w5240n4667
w5240n4668
w5240n4669
w5240n4670
w5240n4671
w5240n4672
w5240n4673
w5240n4674
w5240n4675
w5240n4676
w5240n4677
w5240n4678
w5240n4679
w5240n4680
w5240n4681
w5240n4682
w5250n4634
w5250n4635
w5250n4636
w5250n4637
w5250n4638
w5250n4639
w5250n4640
w5250n4641
w5250n4642
w5250n4643
w5250n4644
w5250n4645
w5250n4646
w5250n4647
w5250n4648
w5250n4649
w5250n4650
w5250n4651
w5250n4652
w5250n4653
w5250n4654
w5250n4655
w5250n4656
w5250n4657
w5250n4658

w5250n4659
w5250n4660
w5250n4661
w5250n4662
w5250n4663
w5250n4664
w5250n4665
w5250n4666
w5250n4667
w5250n4668
w5250n4669
w5250n4670
w5250n4671
w5250n4672
w5250n4673
w5250n4674
w5250n4675
w5250n4676
w5250n4677
w5250n4678
w5250n4679
w5250n4680
w5250n4681
w5250n4682
w5260n4634
w5260n4635
w5260n4636
w5260n4637
w5260n4638
w5260n4639
w5260n4640
w5260n4641
w5260n4642
w5260n4643
w5260n4644
w5260n4645
w5260n4646
w5260n4647
w5260n4648
w5260n4649
w5260n4650
w5260n4651
w5260n4652
w5260n4653
w5260n4654
w5260n4655
w5260n4656
w5260n4657
w5260n4658
w5260n4659
w5260n4660

w5260n4661
w5260n4662
w5260n4663
w5260n4664
w5260n4665
w5260n4666
w5260n4667
w5260n4668
w5260n4669
w5260n4670
w5260n4671
w5260n4672
w5260n4673
w5260n4674
w5260n4675
w5260n4676
w5260n4677
w5260n4678
w5260n4679
w5260n4680
w5260n4681
w5260n4682
w5270n4634
w5270n4635
w5270n4636
w5270n4637
w5270n4638
w5270n4639
w5270n4640
w5270n4641
w5270n4642
w5270n4643
w5270n4644
w5270n4645
w5270n4646
w5270n4647
w5270n4648
w5270n4649
w5270n4650
w5270n4651
w5270n4652
w5270n4653
w5270n4654
w5270n4655
w5270n4656
w5270n4657
w5270n4658
w5270n4659
w5270n4660
w5270n4661
w5270n4662

w5270n4663
w5270n4664
w5270n4665
w5270n4666
w5270n4667
w5270n4668
w5270n4669
w5270n4670
w5270n4671
w5270n4672
w5270n4673
w5270n4674
w5270n4675
w5270n4676
w5270n4677
w5270n4678
w5270n4679
w5270n4680
w5270n4681
w5270n4682
w5280n4634
w5280n4635
w5280n4636
w5280n4637
w5280n4638
w5280n4639
w5280n4640
w5280n4641
w5280n4642
w5280n4643
w5280n4644
w5280n4645
w5280n4646
w5280n4647
w5280n4648
w5280n4649
w5280n4650
w5280n4651
w5280n4652
w5280n4653
w5280n4654
w5280n4655
w5280n4656
w5280n4657
w5280n4658
w5280n4659
w5280n4660
w5280n4661
w5280n4662
w5280n4663
w5280n4664

w5280n4665
w5280n4666
w5280n4667
w5280n4668
w5280n4669
w5280n4670
w5280n4671
w5280n4672
w5280n4673
w5280n4674
w5280n4675
w5280n4676
w5280n4677
w5280n4678
w5280n4679
w5280n4680
w5280n4681
w5280n4682
w5290n4634
w5290n4635
w5290n4636
w5290n4637
w5290n4638
w5290n4639
w5290n4640
w5290n4641
w5290n4642
w5290n4643
w5290n4644
w5290n4645
w5290n4646
w5290n4647
w5290n4648
w5290n4649
w5290n4650
w5290n4651
w5290n4652
w5290n4653
w5290n4654
w5290n4655
w5290n4656
w5290n4657
w5290n4658
w5290n4659
w5290n4660
w5290n4661
w5290n4662
w5290n4663
w5290n4664
w5290n4665
w5290n4666

w5290n4667
w5290n4668
w5290n4669
w5290n4670
w5290n4671
w5290n4672
w5290n4673
w5290n4674
w5290n4675
w5290n4676
w5290n4677
w5290n4678
w5290n4679
w5290n4680
w5290n4681
w5290n4682
w5300n4634
w5300n4635
w5300n4636
w5300n4637
w5300n4638
w5300n4639
w5300n4640
w5300n4641
w5300n4642
w5300n4643
w5300n4644
w5300n4645
w5300n4646
w5300n4647
w5300n4648
w5300n4649
w5300n4650
w5300n4651
w5300n4652
w5300n4653
w5300n4654
w5300n4655
w5300n4656
w5300n4657
w5300n4658
w5300n4659
w5300n4660
w5300n4661
w5300n4662
w5300n4663
w5300n4664
w5300n4665
w5300n4666
w5300n4667
w5300n4668

w5300n4669
w5300n4670
w5300n4671
w5300n4672
w5300n4673
w5300n4674
w5300n4675
w5300n4676
w5300n4677
w5300n4678
w5300n4679
w5300n4680
w5310n4633
w5310n4634
w5310n4635
w5310n4636
w5310n4637
w5310n4638
w5310n4639
w5310n4640
w5310n4641
w5310n4642
w5310n4643
w5310n4644
w5310n4645
w5310n4646
w5310n4647
w5310n4648
w5310n4649
w5310n4650
w5310n4651
w5310n4652
w5310n4653
w5310n4654
w5310n4655
w5310n4656
w5310n4657
w5310n4658
w5310n4659
w5310n4660
w5310n4661
w5310n4662
w5310n4663
w5310n4664
w5310n4665
w5310n4666
w5310n4667
w5310n4668
w5310n4669

w5310n4670
w5310n4671
w5310n4672
w5310n4673
w5310n4674
w5310n4675
w5310n4676
w5310n4677
w5310n4678
w5310n4679
w5310n4680
w5310n4681
w5310n4682
w5320n4633
w5320n4634
w5320n4635
w5320n4636
w5320n4637
w5320n4638
w5320n4639
w5320n4640
w5320n4641
w5320n4642
w5320n4643
w5320n4644
w5320n4645
w5320n4646
w5320n4647
w5320n4648
w5320n4649
w5320n4650
w5320n4651
w5320n4652
w5320n4653
w5320n4654
w5320n4655
w5320n4656
w5320n4657
w5320n4658
w5320n4659
w5320n4660
w5320n4661
w5320n4662
w5320n4663
w5320n4664
w5320n4665
w5320n4666
w5320n4667
w5320n4668
w5320n4669
w5320n4670

w5320n4671
w5320n4672
w5320n4673
w5320n4674
w5320n4675
w5320n4676
w5320n4677
w5320n4678
w5320n4679
w5320n4680
w5320n4681
w5320n4682
w5330n4633
w5330n4634
w5330n4635
w5330n4636
w5330n4637
w5330n4638
w5330n4639
w5330n4640
w5330n4641
w5330n4642
w5330n4643
w5330n4644
w5330n4645
w5330n4646
w5330n4647
w5330n4648
w5330n4649
w5330n4650
w5330n4651
w5330n4652
w5330n4653
w5330n4654
w5330n4655
w5330n4656
w5330n4657
w5330n4658
w5330n4659
w5330n4660
w5330n4661
w5330n4662
w5330n4663
w5330n4664
w5330n4665
w5330n4666
w5330n4667
w5330n4668
w5330n4669
w5330n4670
w5330n4671

w5330n4672
w5330n4673
w5330n4674
w5330n4675
w5330n4676
w5330n4677
w5330n4678
w5330n4679
w5330n4680
w5330n4681
w5330n4682
w5340n4633
w5340n4634
w5340n4635
w5340n4636
w5340n4637
w5340n4638
w5340n4639
w5340n4640
w5340n4641
w5340n4642
w5340n4643
w5340n4644
w5340n4645
w5340n4646
w5340n4647
w5340n4648
w5340n4649
w5340n4650
w5340n4651
w5340n4652
w5340n4653
w5340n4654
w5340n4655
w5340n4656
w5340n4657
w5340n4658
w5340n4659
w5340n4660
w5340n4661
w5340n4662
w5340n4663
w5340n4664
w5340n4665
w5340n4666
w5340n4667
w5340n4668
w5340n4669
w5340n4670
w5340n4671
w5340n4672

w5340n4673
w5340n4674
w5340n4675
w5340n4676
w5340n4677
w5340n4678
w5340n4679
w5340n4680
w5340n4681
w5340n4682
w5350n4633
w5350n4634
w5350n4635
w5350n4636
w5350n4637
w5350n4638
w5350n4639
w5350n4640
w5350n4641
w5350n4642
w5350n4643
w5350n4644
w5350n4645
w5350n4646
w5350n4647
w5350n4648
w5350n4649
w5350n4650
w5350n4651
w5350n4652
w5350n4653
w5350n4654
w5350n4655
w5350n4656
w5350n4657
w5350n4658
w5350n4659
w5350n4660
w5350n4661
w5350n4662
w5350n4663
w5350n4664
w5350n4665
w5350n4666
w5350n4667
w5350n4668
w5350n4669
w5350n4670
w5350n4671
w5350n4672
w5350n4673

w5350n4674
w5350n4675
w5350n4676
w5350n4677
w5350n4678
w5350n4679
w5350n4680
w5350n4681
w5350n4682
w5360n4633
w5360n4634
w5360n4635
w5360n4636
w5360n4637
w5360n4638
w5360n4639
w5360n4640
w5360n4641
w5360n4642
w5360n4643
w5360n4644
w5360n4645
w5360n4646
w5360n4647
w5360n4648
w5360n4649
w5360n4650
w5360n4651
w5360n4652
w5360n4653
w5360n4654
w5360n4655
w5360n4656
w5360n4657
w5360n4658
w5360n4659
w5360n4660
w5360n4661
w5360n4662
w5360n4663
w5360n4664
w5360n4665
w5360n4666
w5360n4667
w5360n4668
w5360n4669
w5360n4670
w5360n4671
w5360n4672
w5360n4673
w5360n4674

w5360n4675
w5360n4676
w5360n4677
w5360n4678
w5360n4679
w5360n4680
w5360n4681
w5360n4682
w5370n4633
w5370n4634
w5370n4635
w5370n4636
w5370n4637
w5370n4638
w5370n4639
w5370n4640
w5370n4641
w5370n4642
w5370n4643
w5370n4644
w5370n4645
w5370n4646
w5370n4647
w5370n4648
w5370n4649
w5370n4650
w5370n4651
w5370n4652
w5370n4653
w5370n4654
w5370n4655
w5370n4656
w5370n4657
w5370n4658
w5370n4659
w5370n4660
w5370n4661
w5370n4662
w5370n4663
w5370n4664
w5370n4665
w5370n4666
w5370n4667
w5370n4668
w5370n4669
w5370n4670
w5370n4671
w5370n4672
w5370n4673
w5370n4674
w5370n4675

w5370n4676
w5370n4677
w5370n4678
w5370n4679
w5370n4680
w5370n4681
w5370n4682
w5380n4633
w5380n4634
w5380n4635
w5380n4636
w5380n4637
w5380n4638
w5380n4639
w5380n4640
w5380n4641
w5380n4642
w5380n4643
w5380n4644
w5380n4645
w5380n4646
w5380n4647
w5380n4648
w5380n4649
w5380n4650
w5380n4651
w5380n4652
w5380n4653
w5380n4654
w5380n4655
w5380n4656
w5380n4657
w5380n4658
w5380n4659
w5380n4660
w5380n4661
w5380n4662
w5380n4663
w5380n4664
w5380n4665
w5380n4666
w5380n4667
w5380n4668
w5380n4669
w5380n4670
w5380n4671
w5380n4672
w5380n4673
w5380n4674
w5380n4675
w5380n4676

w5380n4677
w5380n4678
w5380n4679
w5380n4680
w5380n4681
w5380n4682
w5390n4633
w5390n4634
w5390n4635
w5390n4636
w5390n4637
w5390n4638
w5390n4639
w5390n4640
w5390n4641
w5390n4642
w5390n4643
w5390n4644
w5390n4645
w5390n4646
w5390n4647
w5390n4648
w5390n4649
w5390n4650
w5390n4651
w5390n4652
w5390n4653
w5390n4654
w5390n4655
w5390n4656
w5390n4657
w5390n4658
w5390n4659
w5390n4660
w5390n4661
w5390n4662
w5390n4663
w5390n4664
w5390n4665
w5390n4666
w5390n4667
w5390n4668
w5390n4669
w5390n4670
w5390n4671
w5390n4672
w5390n4673
w5390n4674
w5390n4675
w5390n4676
w5390n4677

w5390n4678
w5390n4679
w5390n4680
w5390n4681
w5390n4682
w5400n4633
w5400n4634
w5400n4635
w5400n4636
w5400n4637
w5400n4638
w5400n4639
w5400n4640
w5400n4641
w5400n4642
w5400n4643
w5400n4644
w5400n4645
w5400n4646
w5400n4647
w5400n4648
w5400n4649
w5400n4650
w5400n4651
w5400n4652
w5400n4653
w5400n4654
w5400n4655
w5400n4656
w5400n4657
w5400n4658
w5400n4659
w5400n4660
w5400n4661
w5400n4662
w5400n4663
w5400n4664
w5400n4665
w5400n4666
w5400n4667
w5400n4668
w5400n4669
w5400n4670
w5400n4671
w5400n4672
w5400n4673
w5400n4674
w5400n4675
w5400n4676
w5400n4677
w5400n4678

w5400n4679
w5400n4680
w5400n4681
w5400n4682
w5410n4633
w5410n4634
w5410n4635
w5410n4636
w5410n4637
w5410n4638
w5410n4639
w5410n4640
w5410n4641
w5410n4642
w5410n4643
w5410n4644
w5410n4645
w5410n4646
w5410n4647
w5410n4648
w5410n4649
w5410n4650
w5410n4651
w5410n4652
w5410n4653
w5410n4654
w5410n4655
w5410n4656
w5410n4657
w5410n4658
w5410n4659
w5410n4660
w5410n4661
w5410n4662
w5410n4663
w5410n4664
w5410n4665
w5410n4666
w5410n4667
w5410n4668
w5410n4669
w5410n4670
w5410n4671
w5410n4672
w5410n4673
w5410n4674
w5410n4675
w5410n4676
w5410n4677
w5410n4678
w5410n4679

w5410n4680
w5410n4681
w5410n4682
w5420n4633
w5420n4634
w5420n4635
w5420n4636
w5420n4637
w5420n4638
w5420n4639
w5420n4640
w5420n4641
w5420n4642
w5420n4643
w5420n4644
w5420n4645
w5420n4646
w5420n4647
w5420n4648
w5420n4649
w5420n4650
w5420n4651
w5420n4652
w5420n4653
w5420n4654
w5420n4655
w5420n4656
w5420n4657
w5420n4658
w5420n4659
w5420n4660
w5420n4661
w5420n4662
w5420n4663
w5420n4664
w5420n4665
w5420n4666
w5420n4667
w5420n4668
w5420n4669
w5420n4670
w5420n4671
w5420n4672
w5420n4673
w5420n4674
w5420n4675
w5420n4676
w5420n4677
w5420n4678
w5420n4679
w5420n4680

w5420n4681
w5420n4682
w5430n4633
w5430n4634
w5430n4635
w5430n4636
w5430n4637
w5430n4638
w5430n4639
w5430n4640
w5430n4641
w5430n4642
w5430n4643
w5430n4644
w5430n4645
w5430n4646
w5430n4647
w5430n4648
w5430n4649
w5430n4650
w5430n4651
w5430n4652
w5430n4653
w5430n4654
w5430n4655
w5430n4656
w5430n4657
w5430n4658
w5430n4659
w5430n4660
w5430n4661
w5430n4662
w5430n4663
w5430n4664
w5430n4665
w5430n4666
w5430n4667
w5430n4668
w5430n4669
w5430n4670
w5430n4671
w5430n4672
w5430n4673
w5430n4674
w5430n4675
w5430n4676
w5430n4677
w5430n4678
w5430n4679
w5430n4680
w5430n4681

w5430n4682
w5440n4633
w5440n4634
w5440n4635
w5440n4636
w5440n4637
w5440n4638
w5440n4639
w5440n4640
w5440n4641
w5440n4642
w5440n4643
w5440n4644
w5440n4645
w5440n4646
w5440n4647
w5440n4648
w5440n4649
w5440n4650
w5440n4651
w5440n4652
w5440n4653
w5440n4654
w5440n4655
w5440n4656
w5440n4657
w5440n4658
w5440n4659
w5440n4660
w5440n4661
w5440n4662
w5440n4663
w5440n4664
w5440n4665
w5440n4666
w5440n4667
w5440n4668
w5440n4669
w5440n4670
w5440n4671
w5440n4672
w5440n4673
w5440n4674
w5440n4675
w5440n4676
w5440n4677
w5440n4678
w5440n4679
w5440n4680
w5440n4681
w5440n4682

w5450n4633
w5450n4634
w5450n4635
w5450n4636
w5450n4637
w5450n4638
w5450n4639
w5450n4640
w5450n4641
w5450n4642
w5450n4643
w5450n4644
w5450n4645
w5450n4646
w5450n4647
w5450n4648
w5450n4649
w5450n4650
w5450n4651
w5450n4652
w5450n4653
w5450n4654
w5450n4655
w5450n4656
w5450n4657
w5450n4658
w5450n4659
w5450n4660
w5450n4661
w5450n4662
w5450n4663
w5450n4664
w5450n4665
w5450n4666
w5450n4667
w5450n4668
w5450n4669
w5450n4670
w5450n4671
w5450n4672
w5450n4673
w5450n4674
w5450n4675
w5450n4676
w5450n4677
w5450n4678
w5450n4679
w5450n4680
w5450n4681
w5450n4682
w5460n4633

w5460n4634
w5460n4635
w5460n4636
w5460n4637
w5460n4638
w5460n4639
w5460n4640
w5460n4641
w5460n4642
w5460n4643
w5460n4644
w5460n4645
w5460n4646
w5460n4647
w5460n4648
w5460n4649
w5460n4650
w5460n4651
w5460n4652
w5460n4653
w5460n4654
w5460n4655
w5460n4656
w5460n4657
w5460n4658
w5460n4659
w5460n4660
w5460n4661
w5460n4662
w5460n4663
w5460n4664
w5460n4665
w5460n4666
w5460n4667
w5460n4668
w5460n4669
w5460n4670
w5460n4671
w5460n4672
w5460n4673
w5460n4674
w5460n4675
w5460n4676
w5460n4677
w5460n4678
w5460n4679
w5460n4680
w5460n4681
w5460n4682
w5470n4634
w5470n4635

w5470n4636
w5470n4637
w5470n4638
w5470n4639
w5470n4640
w5470n4641
w5470n4642
w5470n4643
w5470n4644
w5470n4645
w5470n4646
w5470n4647
w5470n4648
w5470n4649
w5470n4650
w5470n4651
w5470n4652
w5470n4653
w5470n4654
w5470n4655
w5470n4656
w5470n4657
w5470n4658
w5470n4659
w5470n4660
w5470n4661
w5470n4662
w5470n4663
w5470n4664
w5470n4665
w5470n4666
w5470n4667
w5470n4668
w5470n4669
w5470n4670
w5470n4671
w5470n4672
w5470n4673
w5470n4674
w5470n4675
w5470n4676
w5470n4677
w5470n4678
w5470n4679
w5470n4680
w5470n4681
w5470n4682
w5480n4634
w5480n4635
w5480n4636
w5480n4637
w5480n4638

w5480n4638
w5480n4639
w5480n4640
w5480n4641
w5480n4642
w5480n4643
w5480n4644
w5480n4645
w5480n4646
w5480n4647
w5480n4648
w5480n4649
w5480n4650
w5480n4651
w5480n4652
w5480n4653
w5480n4654
w5480n4655
w5480n4656
w5480n4657
w5480n4658
w5480n4659
w5480n4660
w5480n4661
w5480n4662
w5480n4663
w5480n4664
w5480n4665
w5480n4666
w5480n4667
w5480n4668
w5480n4669
w5480n4670
w5480n4671
w5480n4672
w5480n4673
w5480n4674
w5480n4675
w5480n4676
w5480n4677
w5480n4678
w5480n4679
w5480n4680
w5480n4681
w5480n4682
w5490n4634
w5490n4635
w5490n4636
w5490n4637
w5490n4638
w5490n4639

w5490n4640
w5490n4641
w5490n4642
w5490n4643
w5490n4644
w5490n4645
w5490n4646
w5490n4647
w5490n4648
w5490n4649
w5490n4650
w5490n4651
w5490n4652
w5490n4653
w5490n4654
w5490n4655
w5490n4656
w5490n4657
w5490n4658
w5490n4659
w5490n4660
w5490n4661
w5490n4662
w5490n4663
w5490n4664
w5490n4665
w5490n4666
w5490n4667
w5490n4668
w5490n4669
w5490n4670
w5490n4671
w5490n4672
w5490n4673
w5490n4674
w5490n4675
w5490n4676
w5490n4677
w5490n4678
w5490n4679
w5490n4680
w5490n4681
w5490n4682
w5500n4634
w5500n4635
w5500n4636
w5500n4637
w5500n4638
w5500n4639
w5500n4640
w5500n4641

w5500n4642
w5500n4643
w5500n4644
w5500n4645
w5500n4646
w5500n4647
w5500n4648
w5500n4649
w5500n4650
w5500n4651
w5500n4652
w5500n4653
w5500n4654
w5500n4655
w5500n4656
w5500n4657
w5500n4658
w5500n4659
w5500n4660
w5500n4661
w5500n4662
w5500n4663
w5500n4664
w5500n4665
w5500n4666
w5500n4667
w5500n4668
w5500n4669
w5500n4670
w5500n4671
w5500n4672
w5500n4673
w5500n4674
w5500n4675
w5500n4676
w5500n4677
w5500n4678
w5500n4679
w5500n4680
w5500n4681
w5500n4682
w5510n4634
w5510n4635
w5510n4636
w5510n4637
w5510n4638
w5510n4639
w5510n4640
w5510n4641
w5510n4642
w5510n4643

w5510n4644
w5510n4645
w5510n4646
w5510n4647
w5510n4648
w5510n4649
w5510n4650
w5510n4651
w5510n4652
w5510n4653
w5510n4654
w5510n4655
w5510n4656
w5510n4657
w5510n4658
w5510n4659
w5510n4660
w5510n4661
w5510n4662
w5510n4663
w5510n4664
w5510n4665
w5510n4666
w5510n4667
w5510n4668
w5510n4669
w5510n4670
w5510n4671
w5510n4672
w5510n4673
w5510n4674
w5510n4675
w5510n4676
w5510n4677
w5510n4678
w5510n4679
w5510n4680
w5510n4681
w5510n4682
w5520n4634
w5520n4635
w5520n4636
w5520n4637
w5520n4638
w5520n4639
w5520n4640
w5520n4641
w5520n4642
w5520n4643
w5520n4644
w5520n4645

w5520n4646
w5520n4647
w5520n4648
w5520n4649
w5520n4650
w5520n4651
w5520n4652
w5520n4653
w5520n4654
w5520n4655
w5520n4656
w5520n4657
w5520n4658
w5520n4659
w5520n4660
w5520n4661
w5520n4662
w5520n4663
w5520n4664
w5520n4665
w5520n4666
w5520n4667
w5520n4668
w5520n4669
w5520n4670
w5520n4671
w5520n4672
w5520n4673
w5520n4674
w5520n4675
w5520n4676
w5520n4677
w5520n4678
w5520n4679
w5520n4680
w5520n4681
w5520n4682
w5530n4634
w5530n4635
w5530n4636
w5530n4637
w5530n4638
w5530n4639
w5530n4640
w5530n4641
w5530n4642
w5530n4643
w5530n4644
w5530n4645
w5530n4646
w5530n4647

w5530n4648
w5530n4649
w5530n4650
w5530n4651
w5530n4652
w5530n4653
w5530n4654
w5530n4655
w5530n4656
w5530n4657
w5530n4658
w5530n4659
w5530n4660
w5530n4661
w5530n4662
w5530n4663
w5530n4664
w5530n4665
w5530n4666
w5530n4667
w5530n4668
w5530n4669
w5530n4670
w5530n4671
w5530n4672
w5530n4673
w5530n4674
w5530n4675
w5530n4676
w5530n4677
w5530n4678
w5530n4679
w5530n4680
w5530n4681
w5540n4634
w5540n4635
w5540n4636
w5540n4637
w5540n4638
w5540n4639
w5540n4640
w5540n4641
w5540n4642
w5540n4643
w5540n4644
w5540n4645
w5540n4646
w5540n4647
w5540n4648
w5540n4649
w5540n4650

w5540n4651
w5540n4652
w5540n4653
w5540n4654
w5540n4655
w5540n4656
w5540n4657
w5540n4658
w5540n4659
w5540n4660
w5540n4661
w5540n4662
w5540n4663
w5540n4664
w5540n4665
w5540n4666
w5540n4667
w5540n4668
w5540n4669
w5540n4670
w5540n4671
w5540n4672
w5540n4673
w5540n4674
w5540n4675
w5540n4676
w5540n4677
w5540n4678
w5540n4679
w5540n4680
w5540n4681
w5550n4634
w5550n4635
w5550n4636
w5550n4637
w5550n4638
w5550n4639
w5550n4640
w5550n4641
w5550n4642
w5550n4643
w5550n4644
w5550n4645
w5550n4646
w5550n4647
w5550n4648
w5550n4649
w5550n4650
w5550n4651
w5550n4652
w5550n4653

w5550n4654
w5550n4655
w5550n4656
w5550n4657
w5550n4658
w5550n4659
w5550n4660
w5550n4661
w5550n4662
w5550n4663
w5550n4664
w5550n4665
w5550n4666
w5550n4667
w5550n4668
w5550n4669
w5550n4670
w5550n4671
w5550n4672
w5550n4673
w5550n4674
w5550n4675
w5550n4676
w5550n4677
w5550n4678
w5550n4679
w5550n4680
w5550n4681
w5560n4634
w5560n4635
w5560n4636
w5560n4637
w5560n4638
w5560n4639
w5560n4640
w5560n4641
w5560n4642
w5560n4643
w5560n4644
w5560n4645
w5560n4646
w5560n4647
w5560n4648
w5560n4649
w5560n4650
w5560n4651
w5560n4652
w5560n4653
w5560n4654
w5560n4655
w5560n4656

w5560n4657
w5560n4658
w5560n4659
w5560n4660
w5560n4661
w5560n4662
w5560n4663
w5560n4664
w5560n4665
w5560n4666
w5560n4667
w5560n4668
w5560n4669
w5560n4670
w5560n4671
w5560n4672
w5560n4673

w5560n4674
w5560n4675
w5560n4676
w5560n4677
w5560n4678
w5560n4679
w5560n4680
w5560n4681
w5570n4657
w5570n4659
w5570n4660
w5570n4661
w5570n4662
w5570n4663
w5570n4664
w5570n4665
w5570n4666

w5570n4667
w5570n4668
w5570n4669
w5570n4670
w5570n4671
w5570n4672
w5570n4673
w5570n4674
w5570n4675
w5570n4676
w5570n4677
w5570n4678
w5570n4679
w5570n4680
w5570n4681
w5570n4658

This page intentionally left blank

Appendix B: Aerial Surveys International, LLC Mission GPS and IMU Processing Report

South_041620A_10-442.docx QC Report - 4/07/2021 14:11:41

Smoothed Trajectory Information

Top View

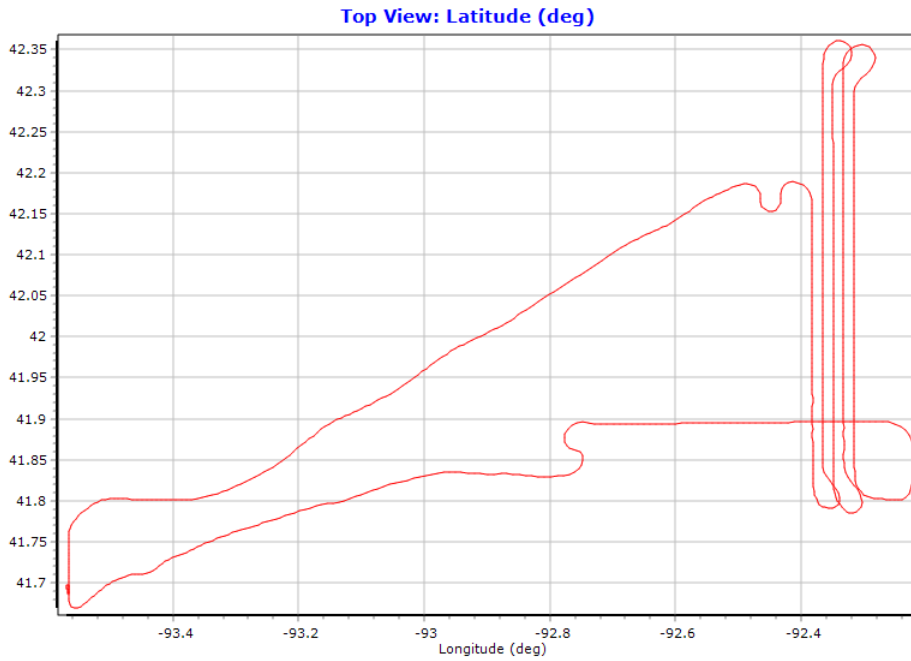

Number of Satellites

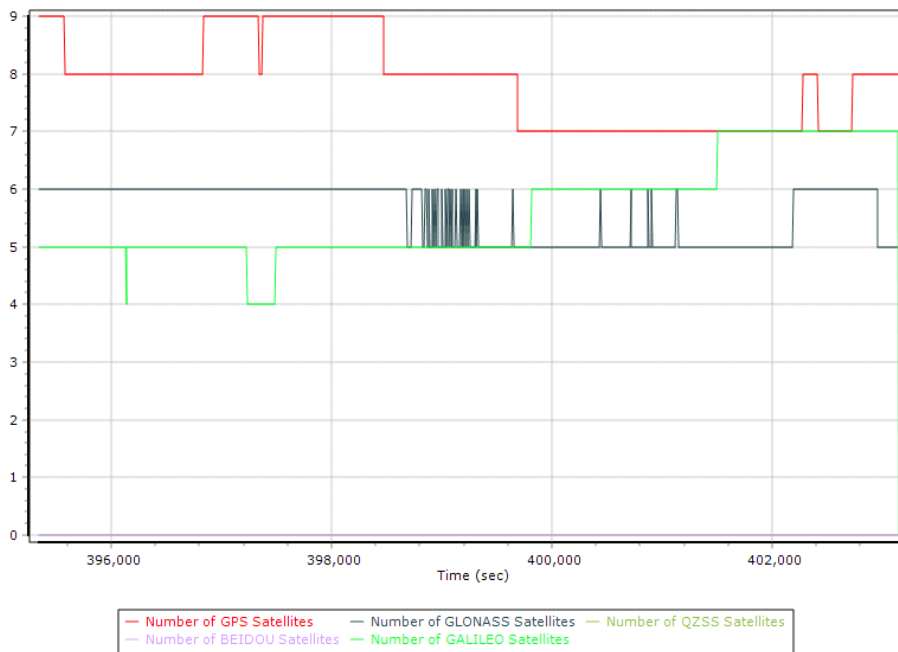

Forward/Reverse Separation

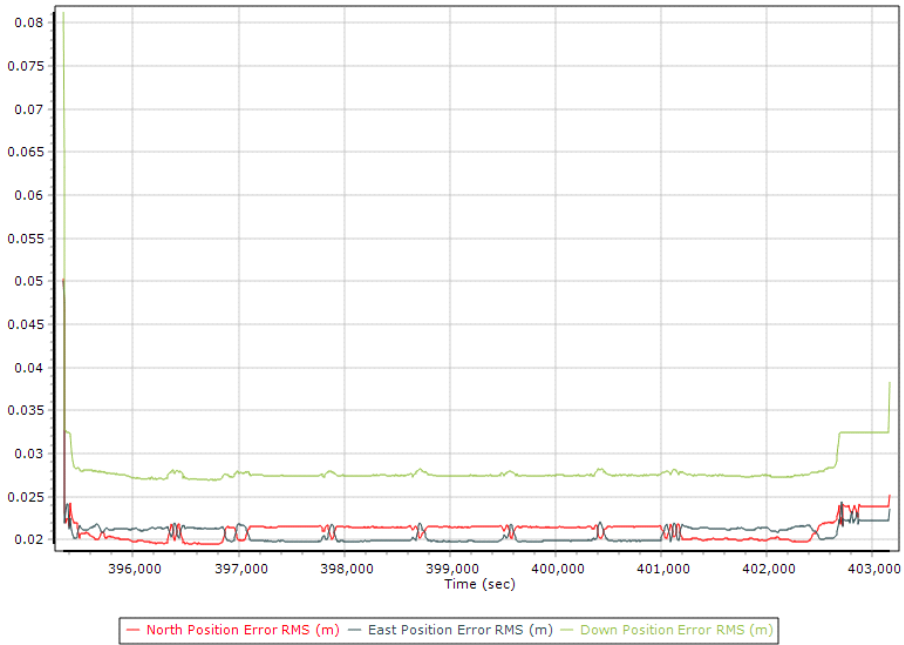

PDOP

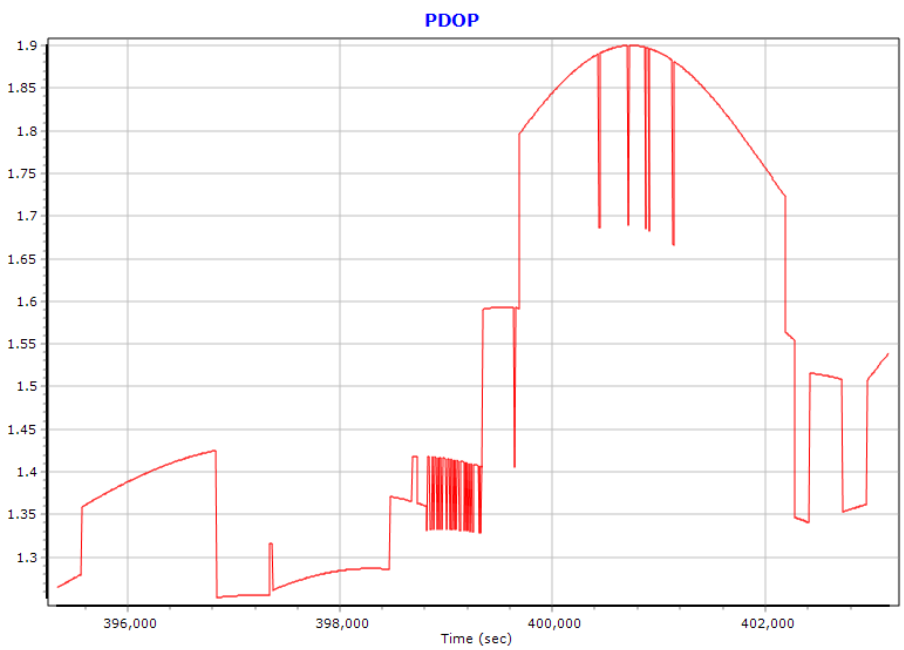

South_041820A_10-386.docx QC Report - 4/07/2021 13:31:13
Smoothed Trajectory Information

Top View

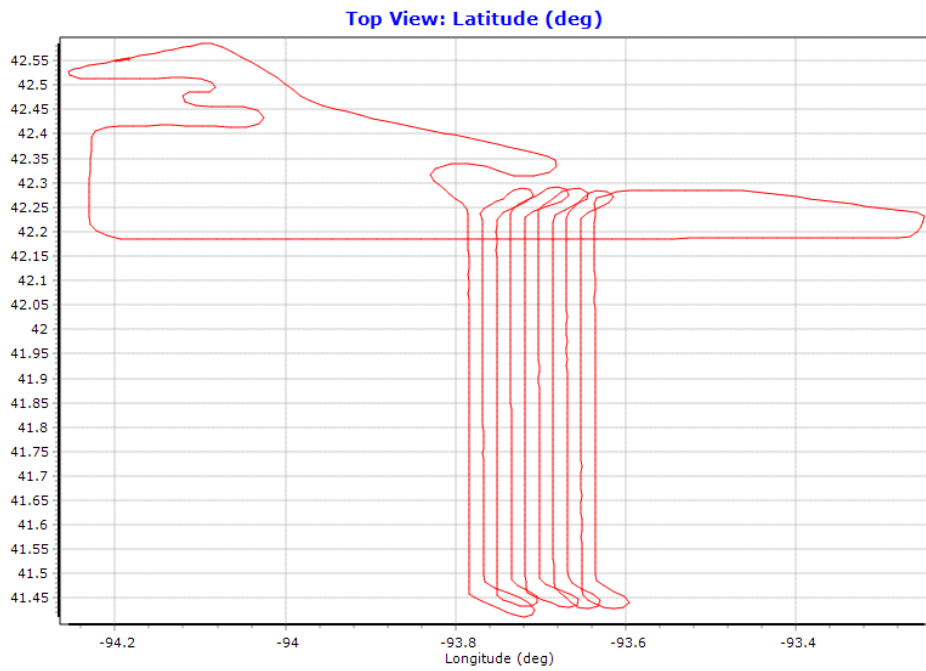

Number of Satellites

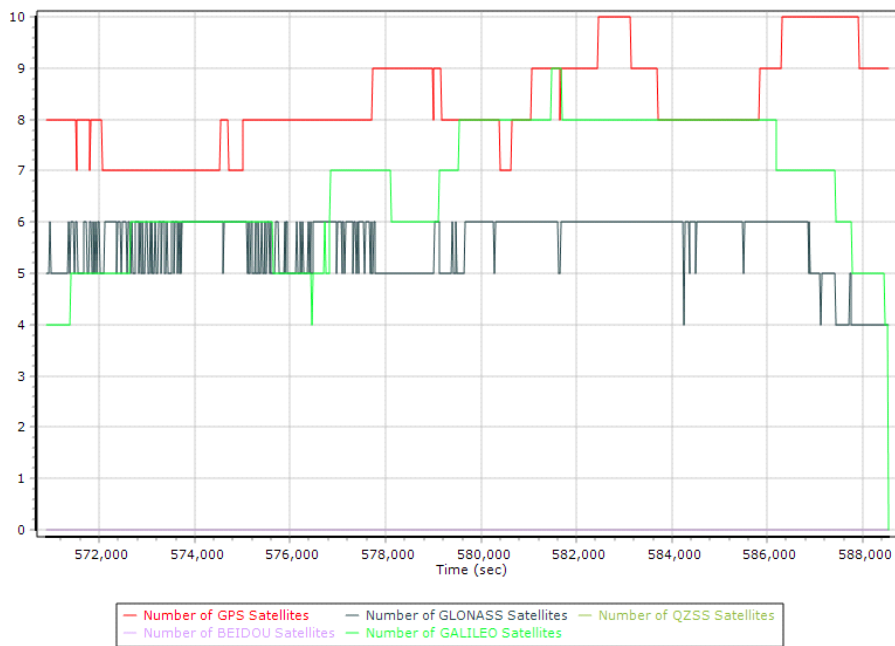

Forward/Reverse Separation

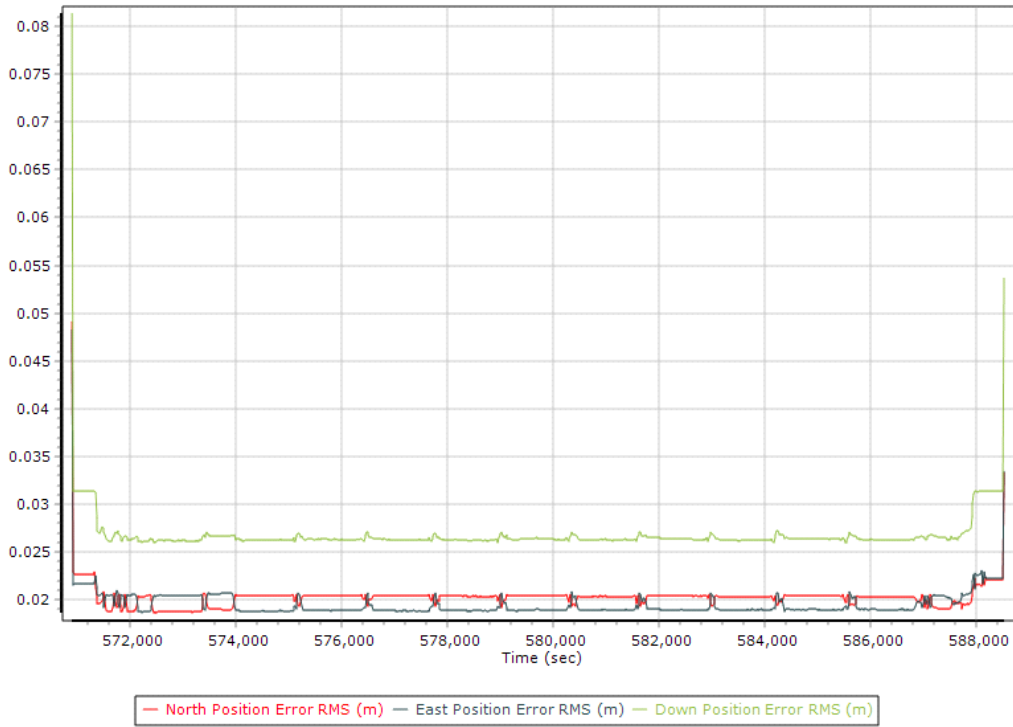

PDOP

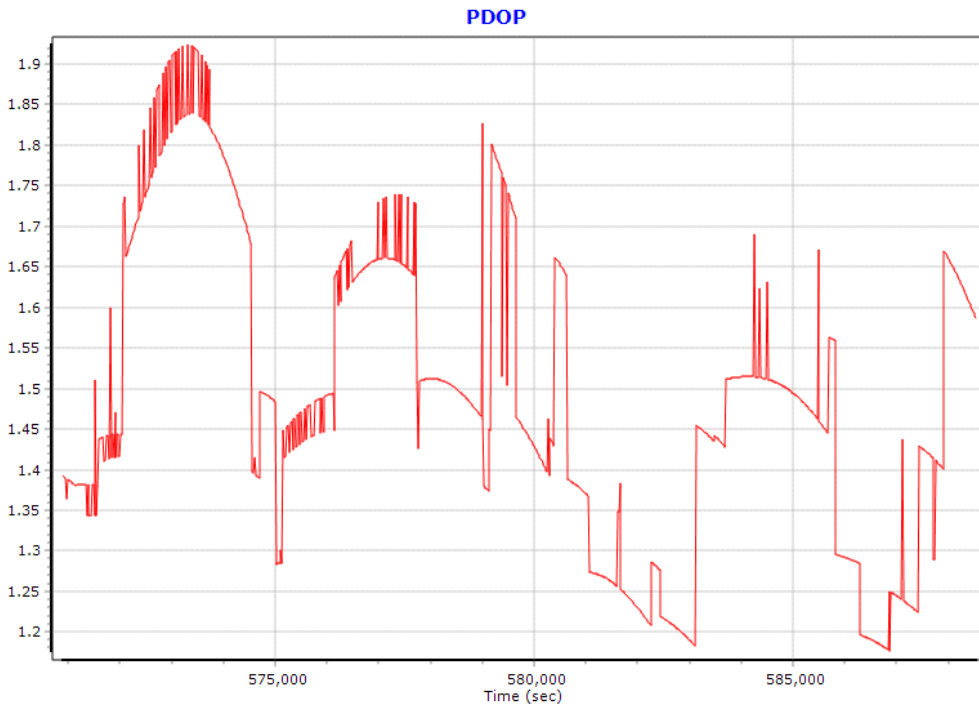

Top View

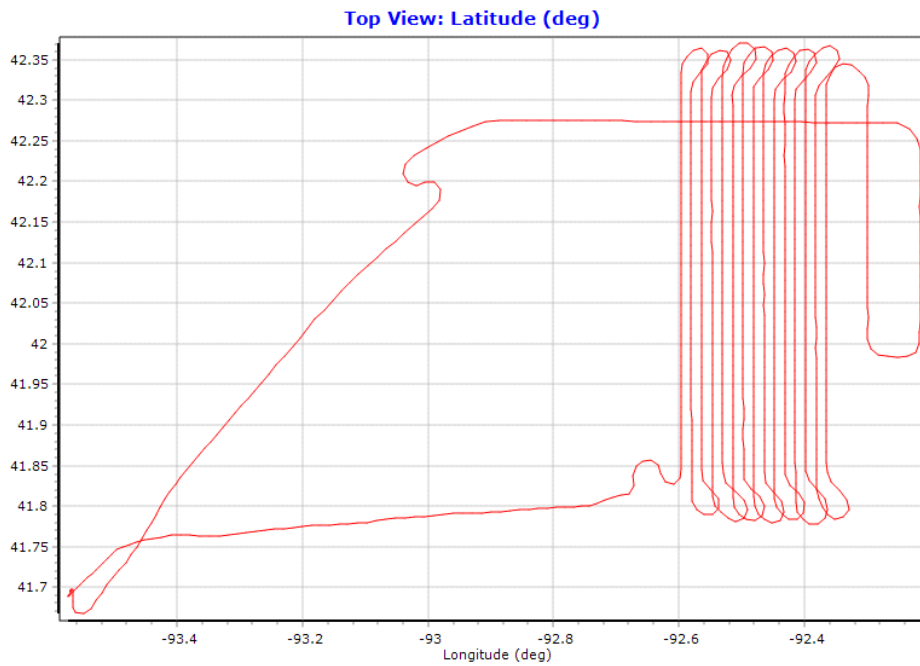

Number of Satellites

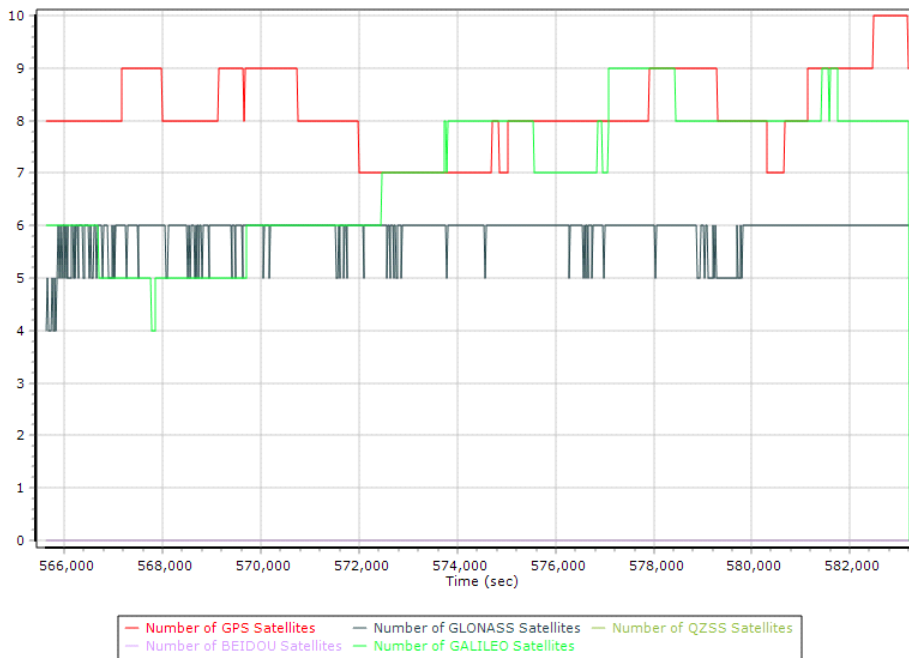

Forward/Reverse Separation

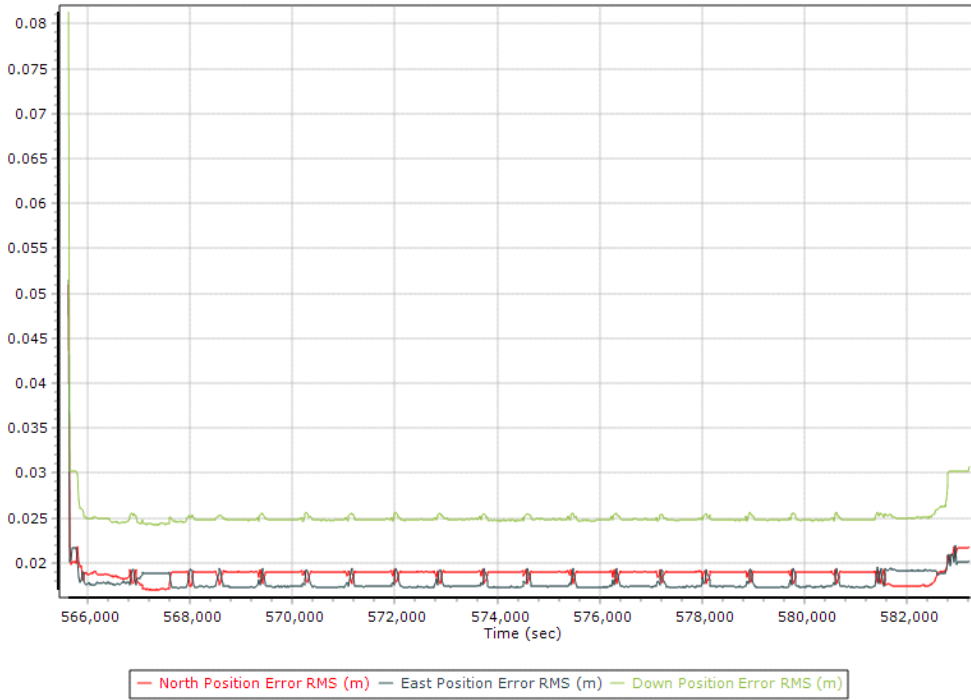

PDOP

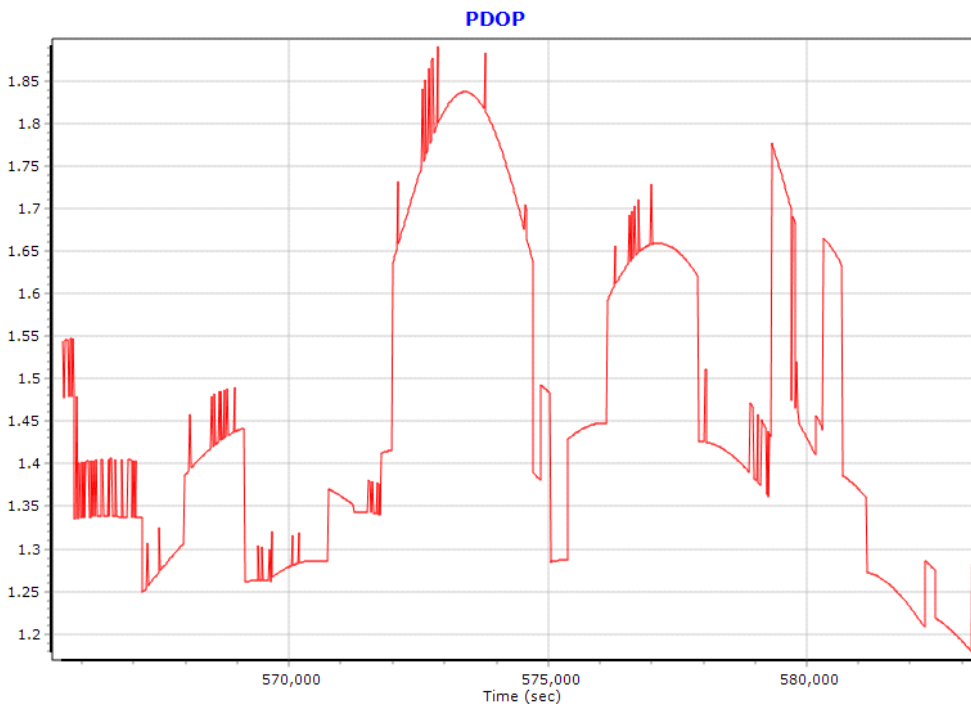

Top View

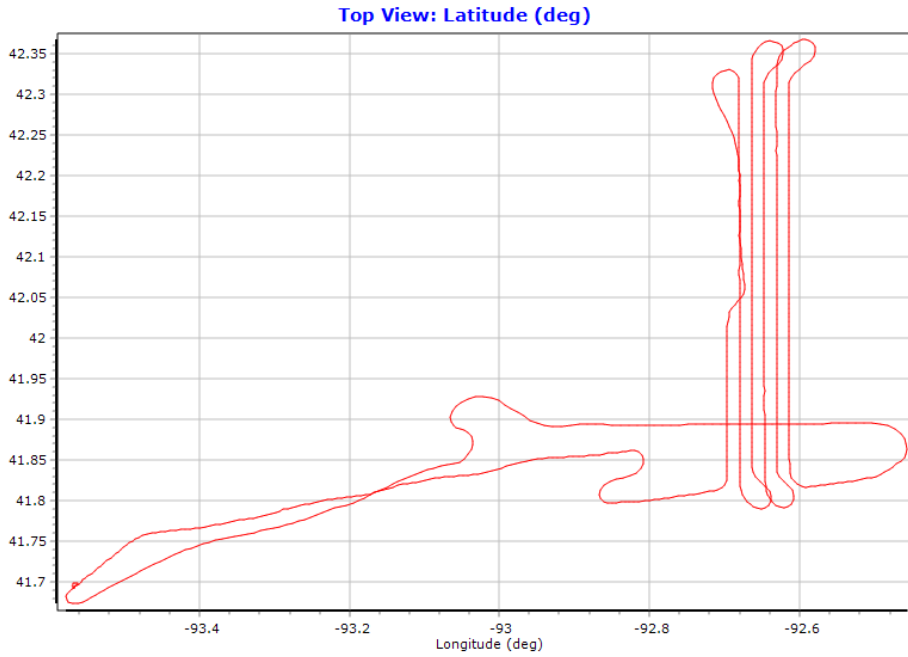

Number of Satellites

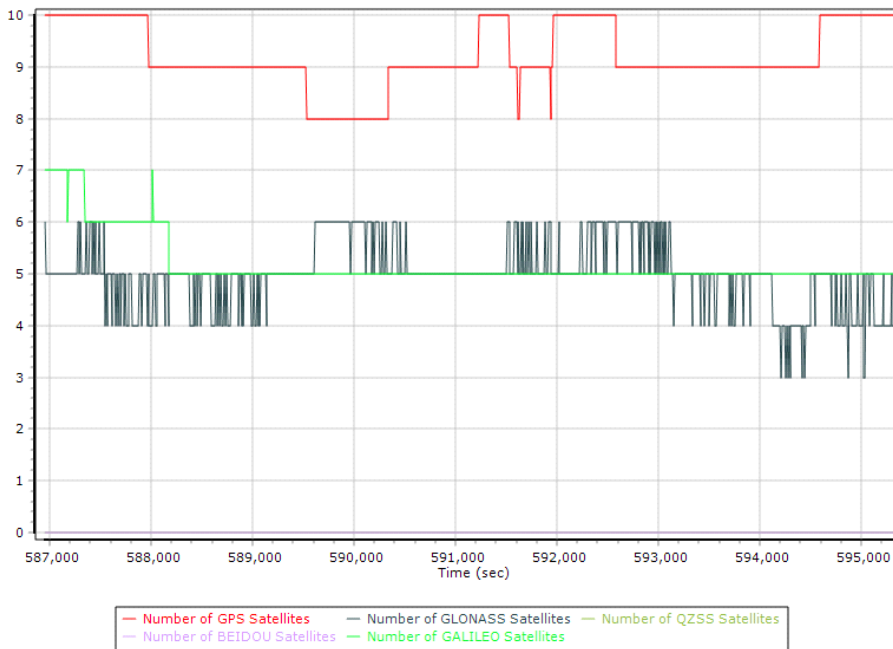

Forward/Reverse Separation

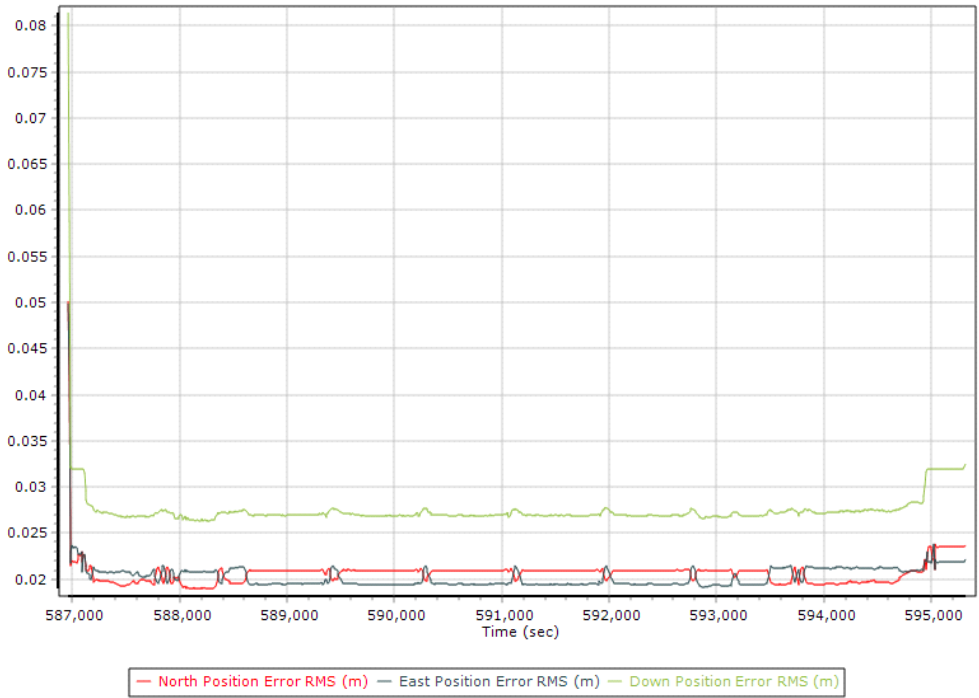

PDOP

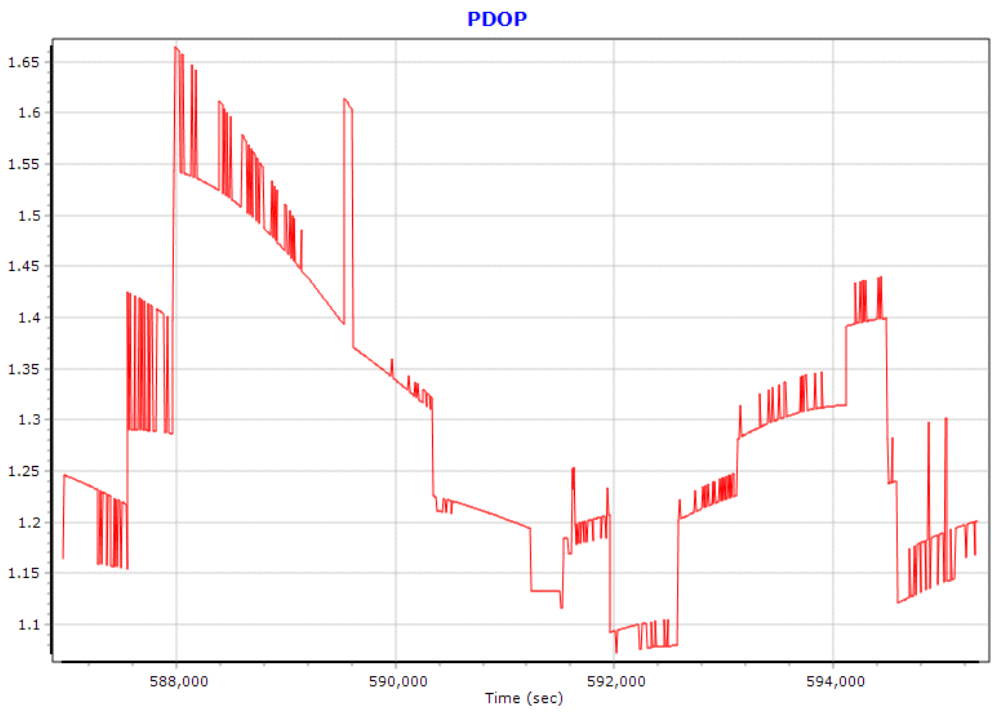

South_041920A_11-386.docx QC Report - 4/07/2021 13:35:31
Smoothed Trajectory Information

Top View

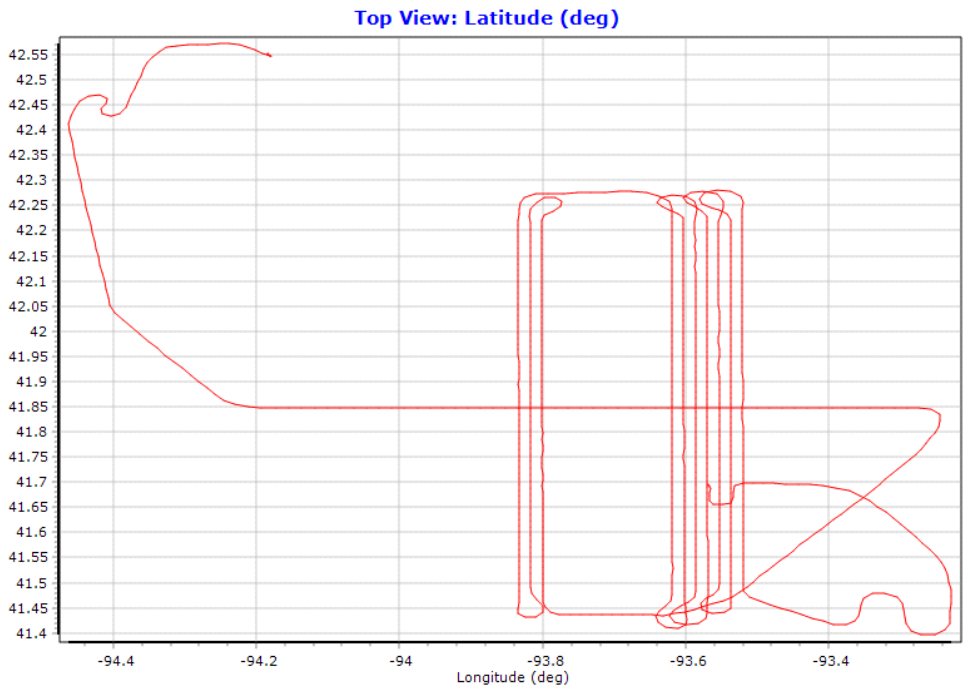

Number of Satellites

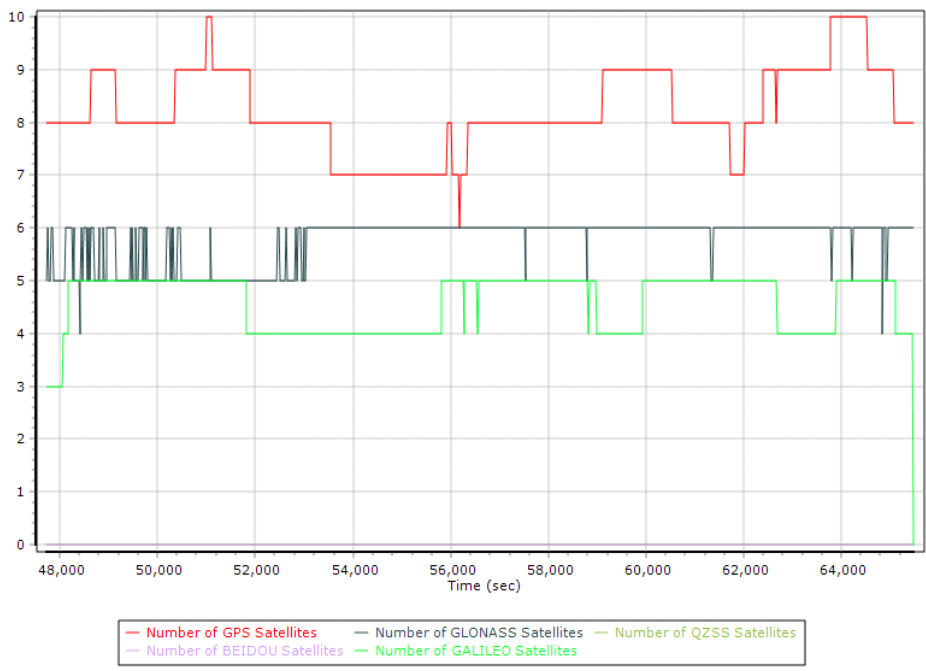

Forward/Reverse Separation

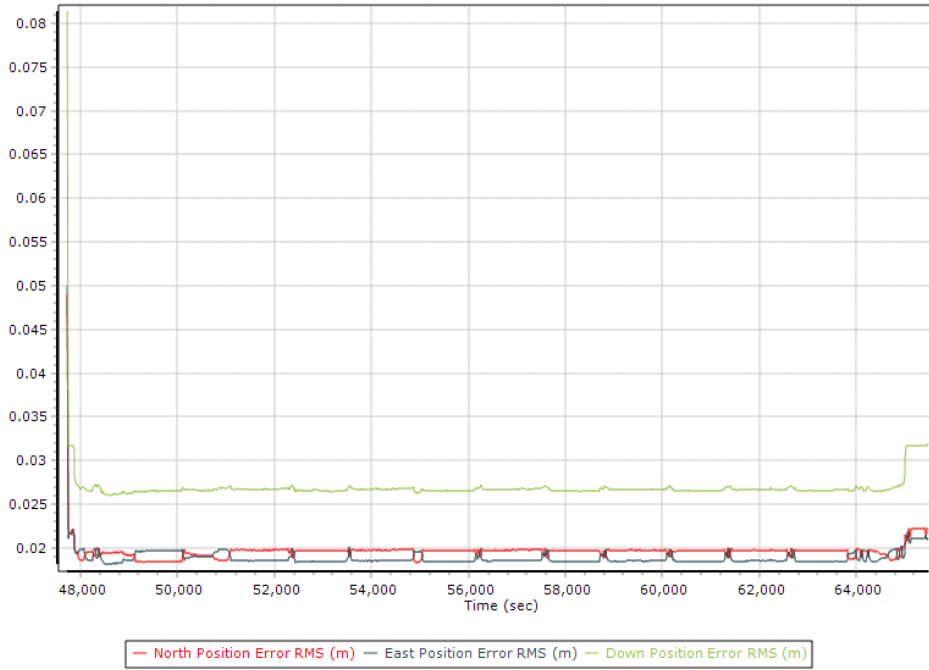

PDOP

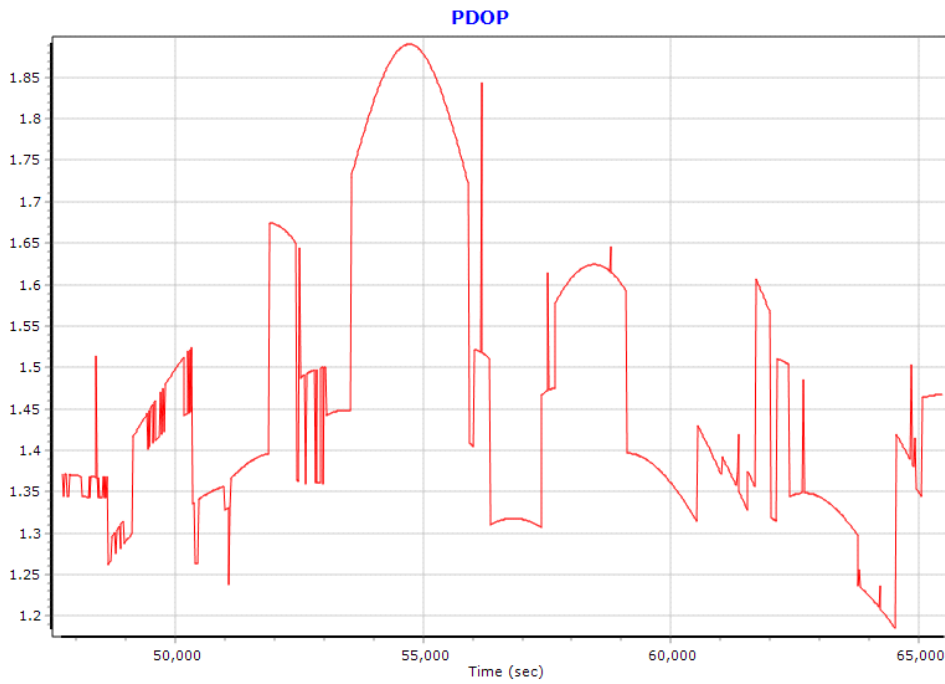

Top View

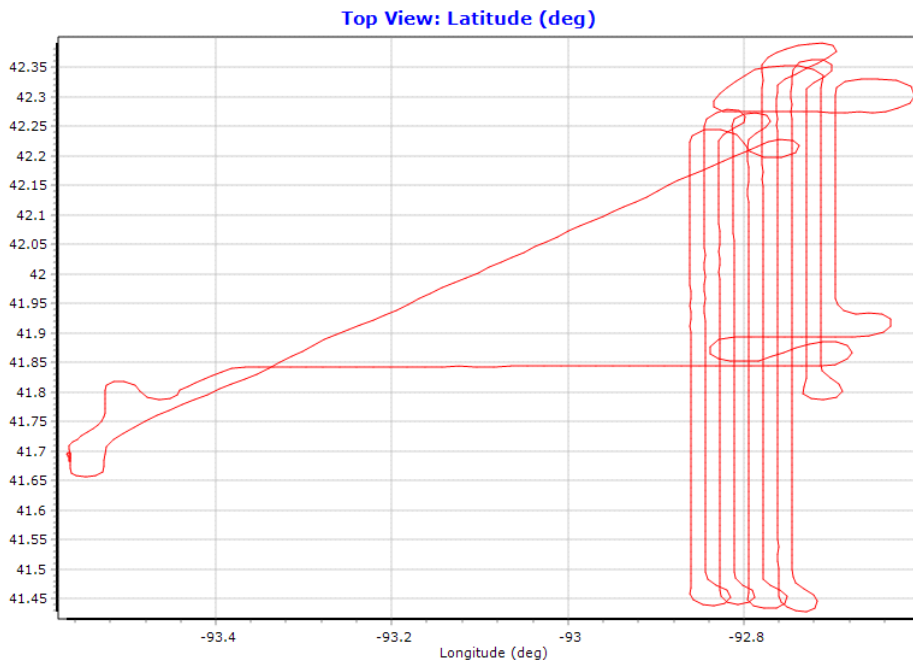

Number of Satellites

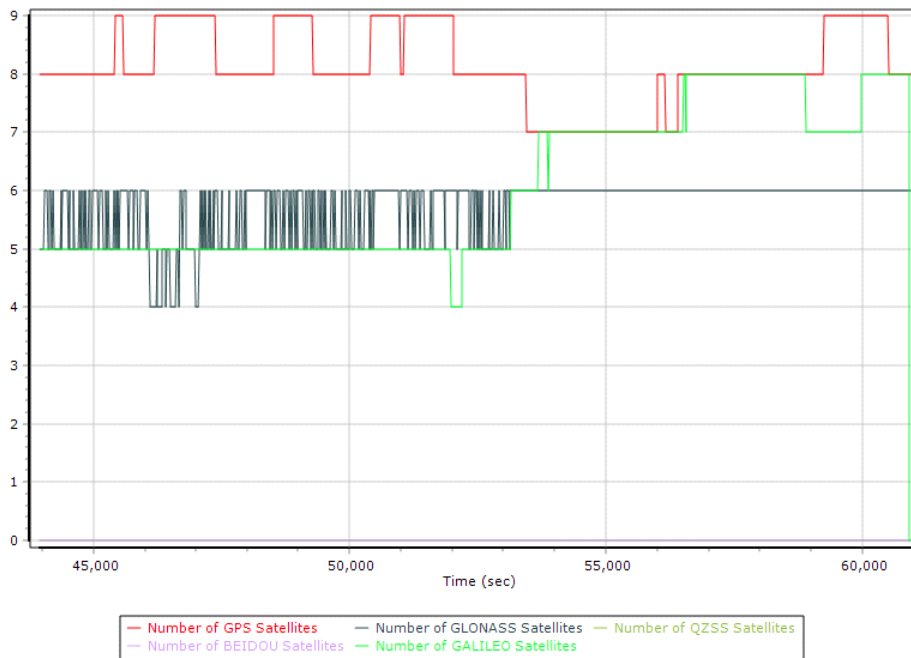

Forward/Reverse Separation

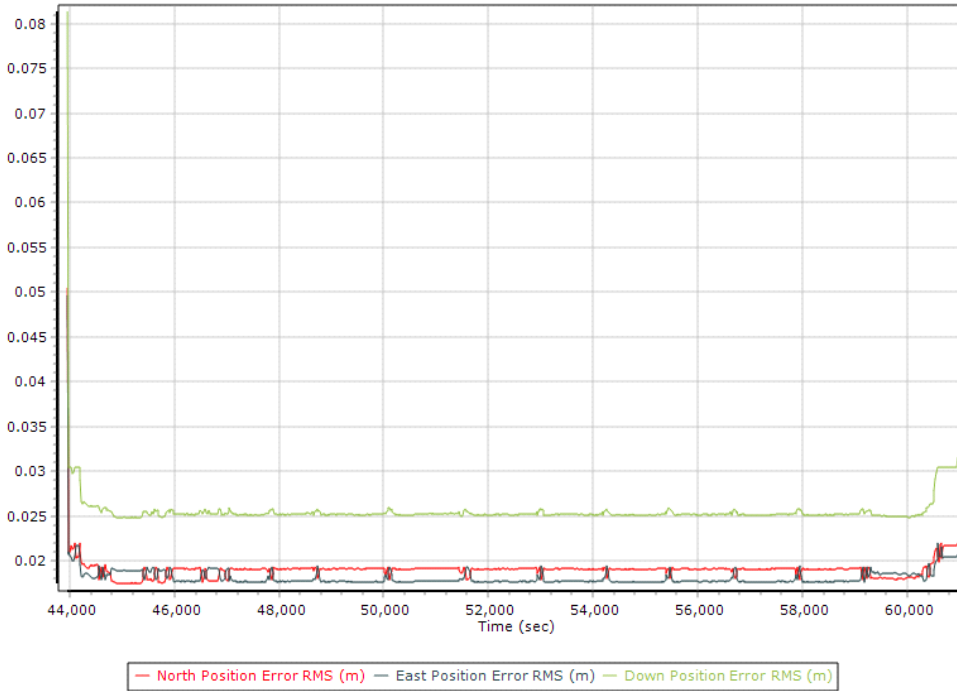

PDOP

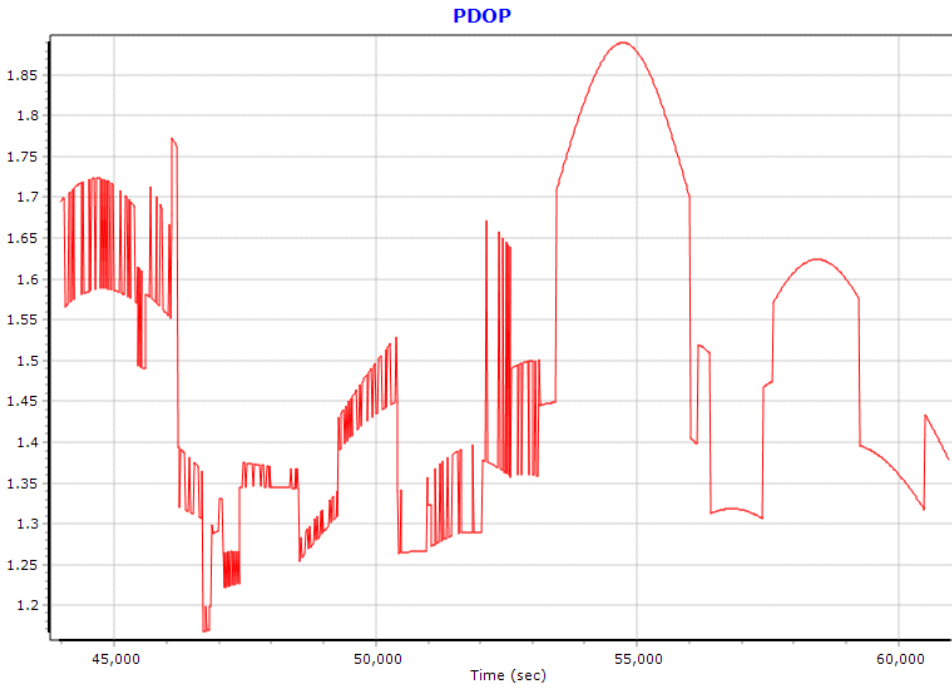

South_041920B_12-386.docx QC Report - 4/07/2021 13:38:21
Smoothed Trajectory Information

Top View

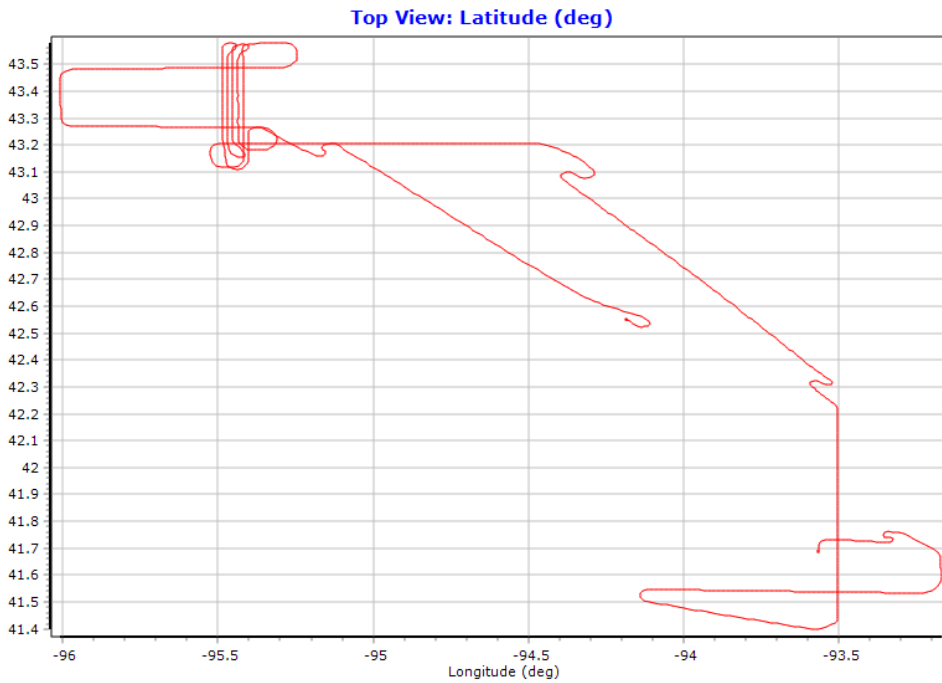

Number of Satellites

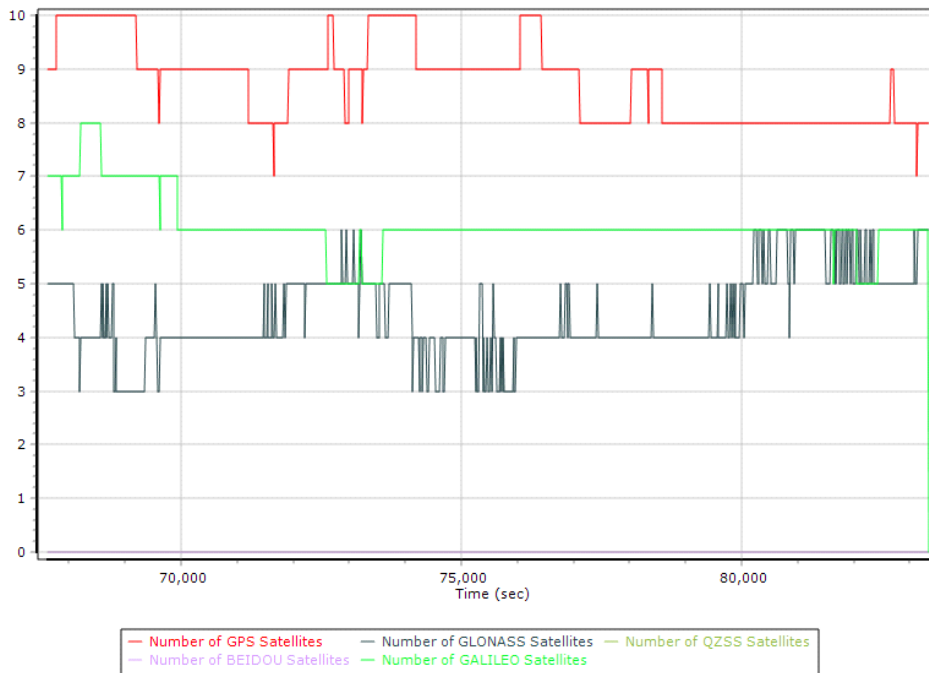

Forward/Reverse Separation

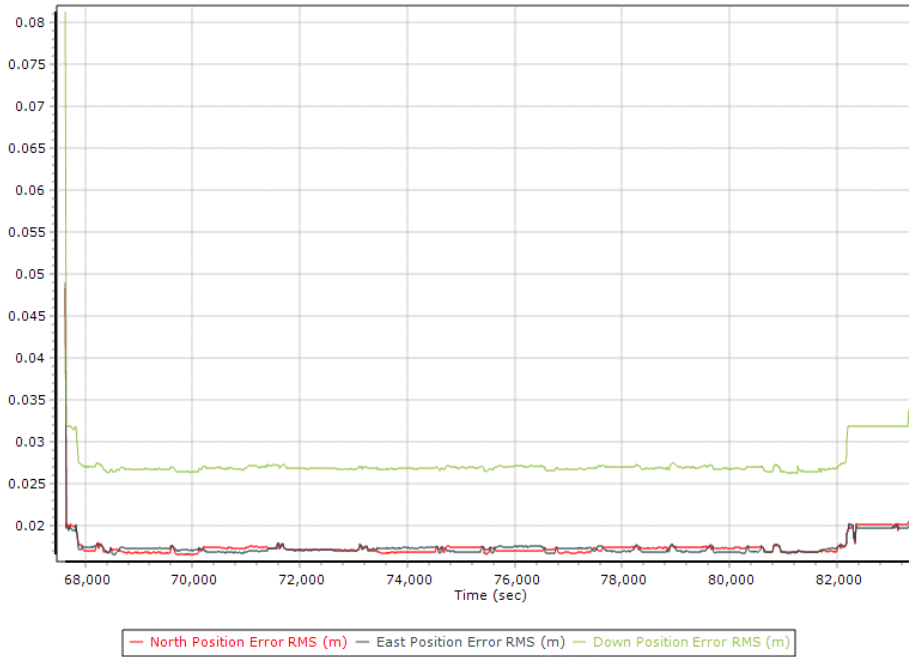

PDOP

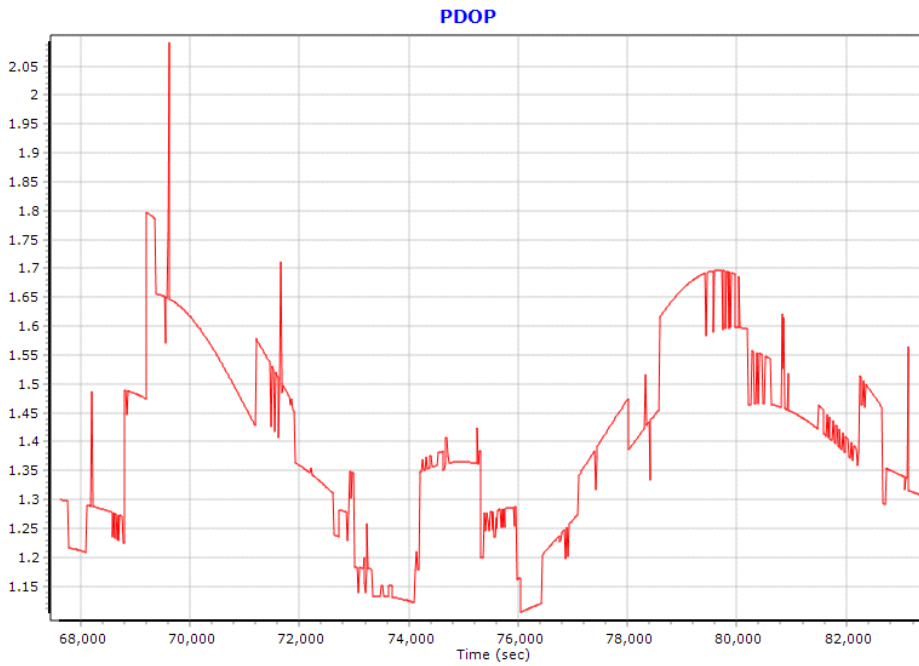

Top View

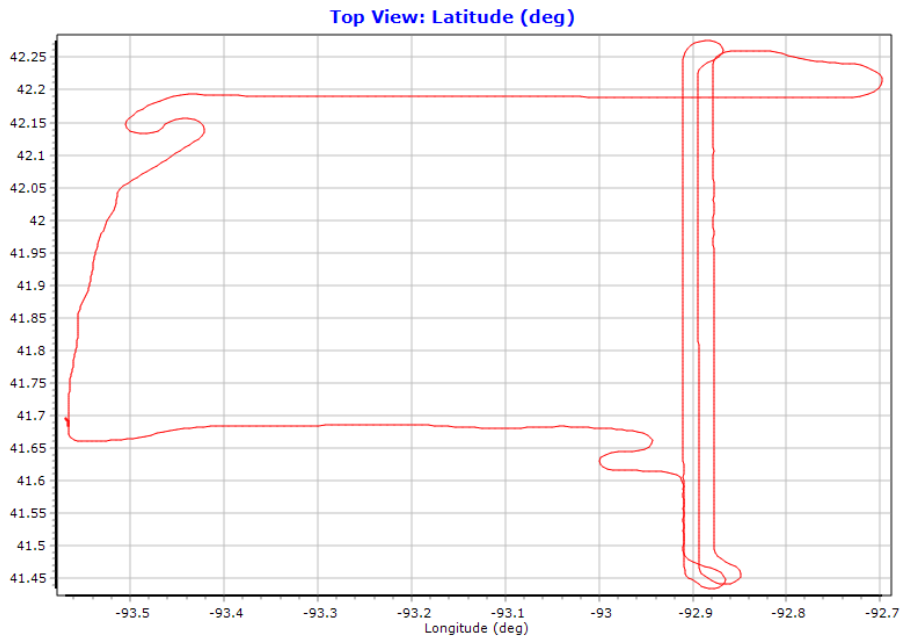

Number of Satellites

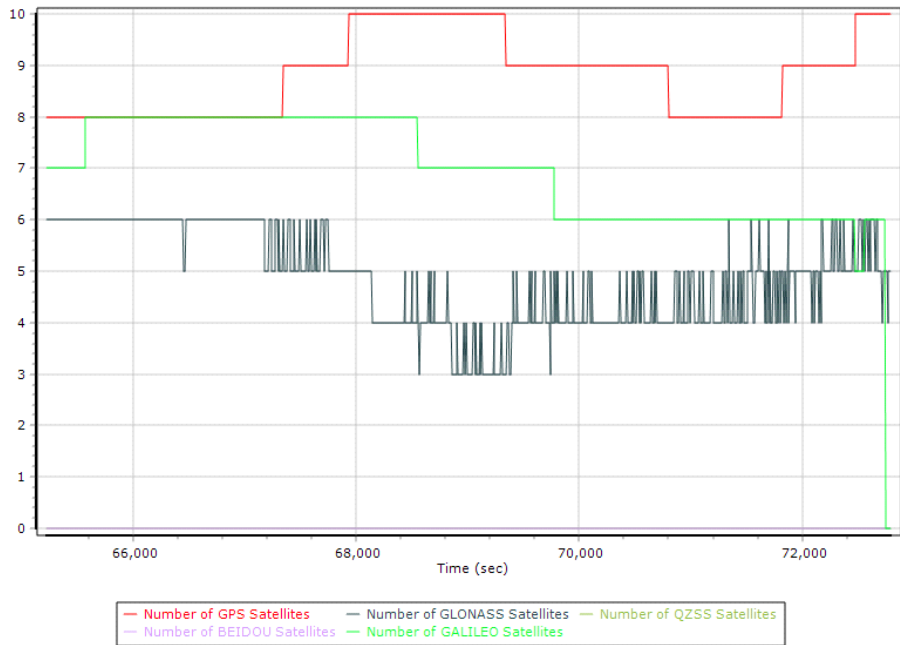

Forward/Reverse Separation

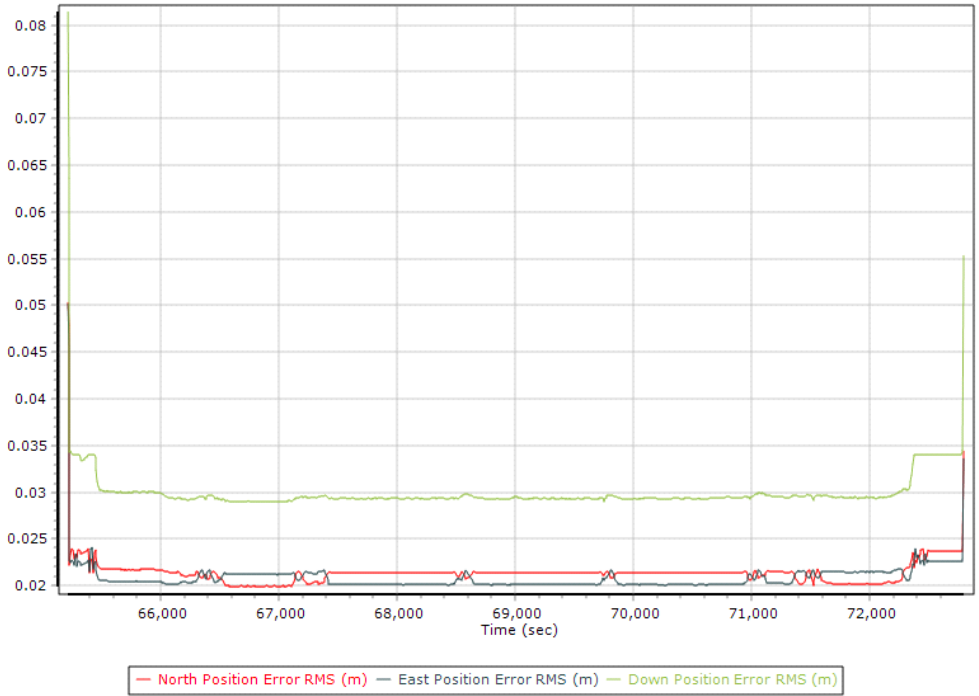

PDOP

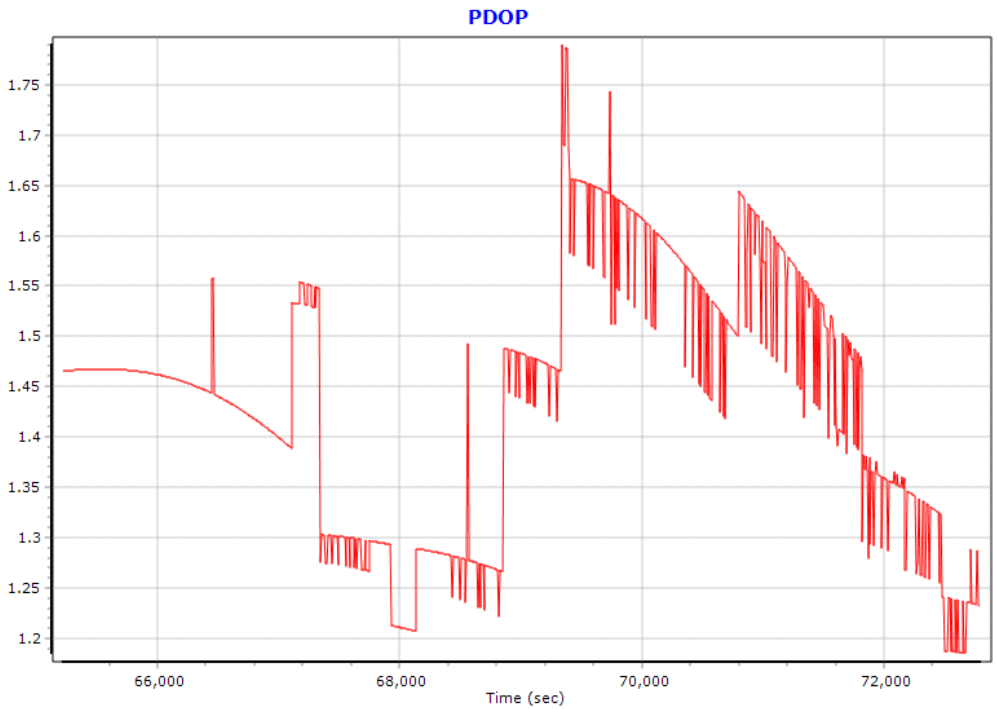

South_041920C_13-386.docx QC Report - 4/07/2021 13:41:23
Smoothed Trajectory Information

Top View

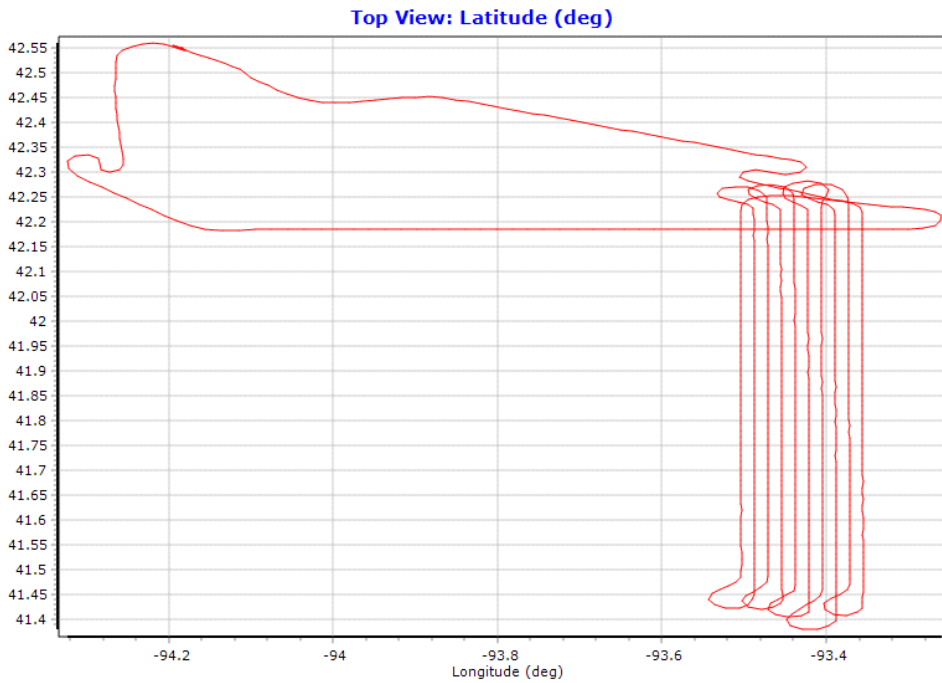

Number of Satellites

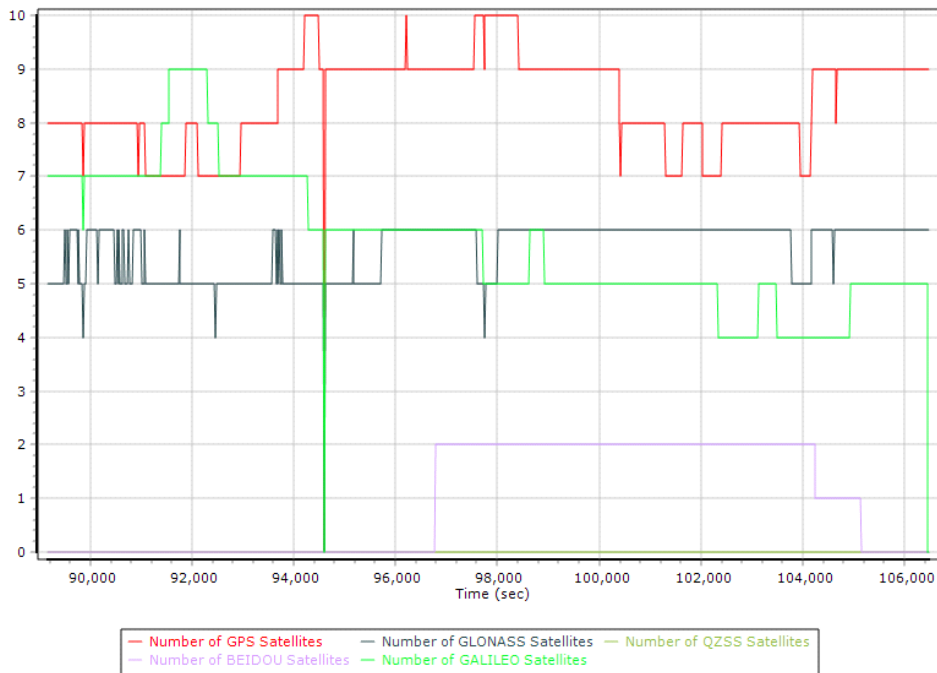

Forward/Reverse Separation

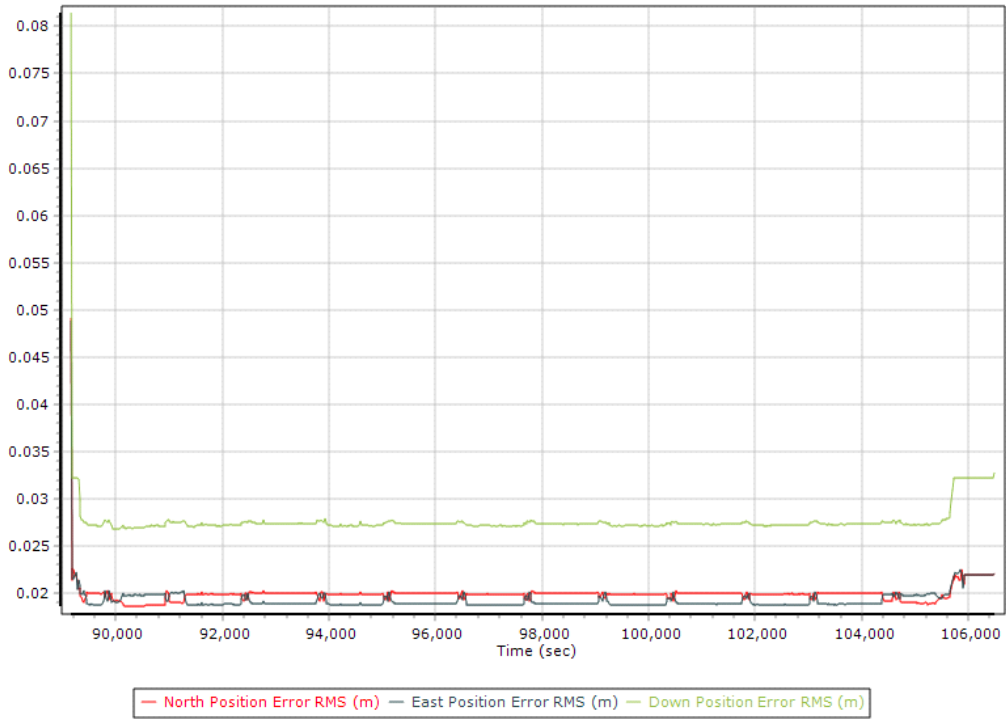

PDOP

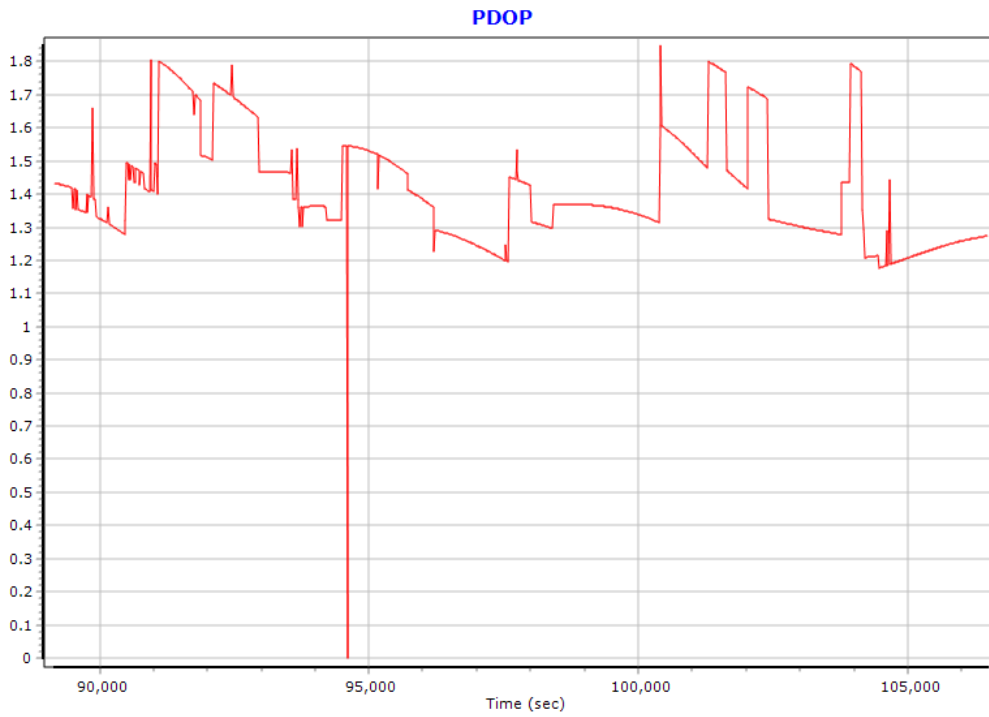

Top View

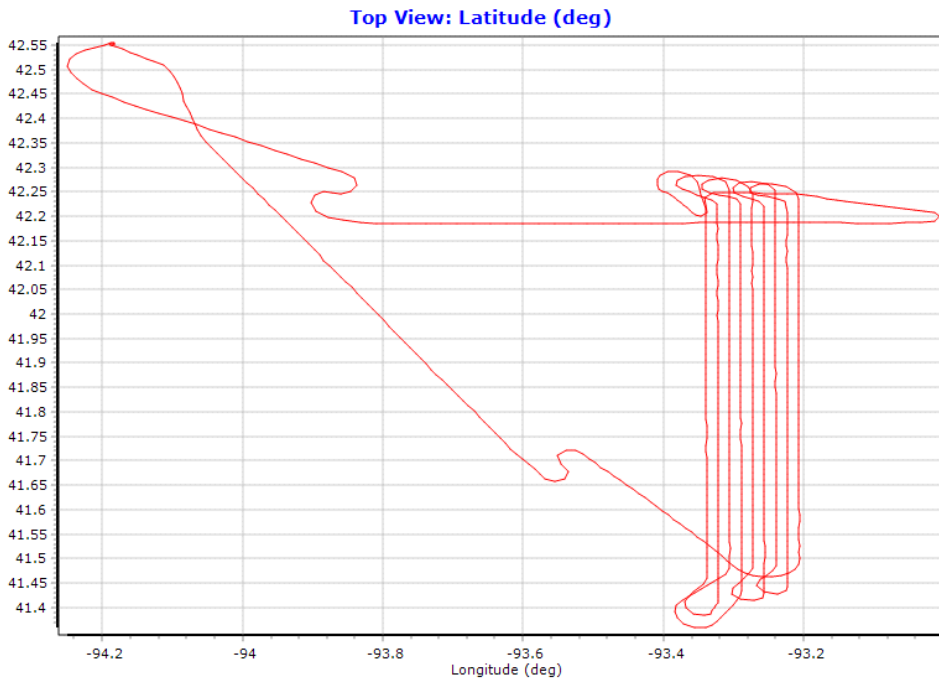

Number of Satellites

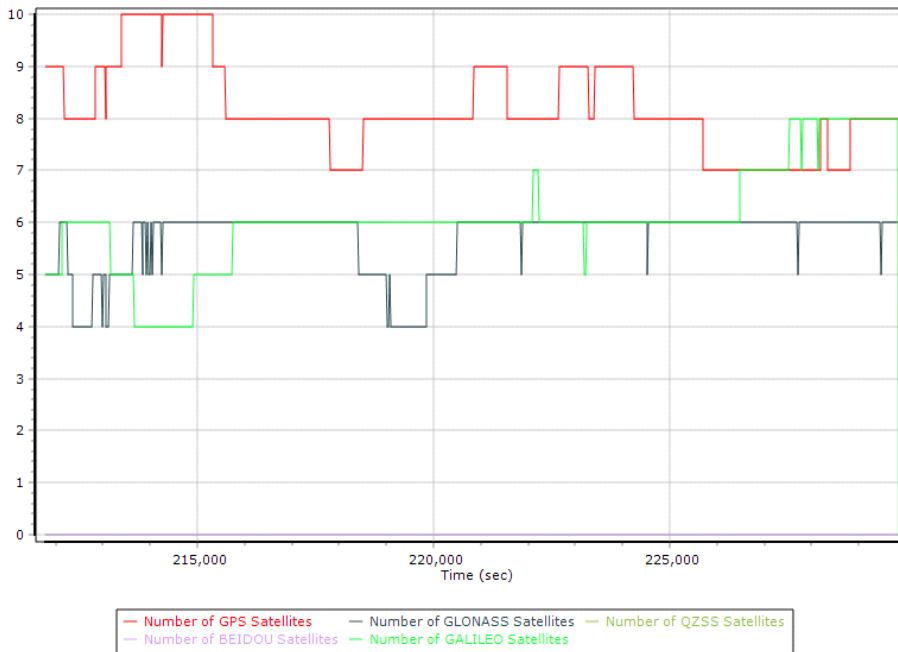

Forward/Reverse Separation

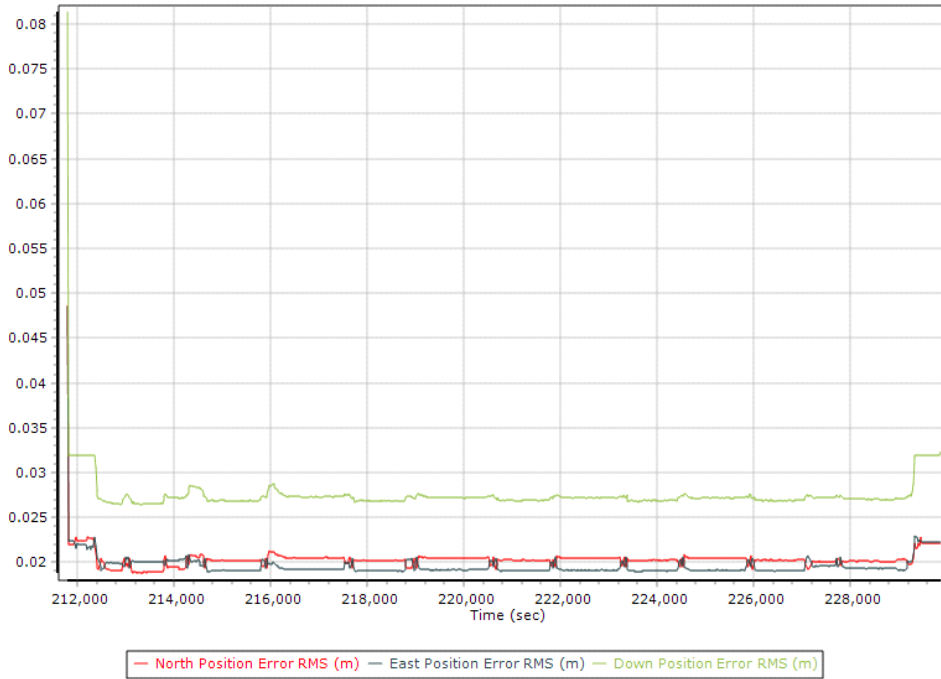

PDOP

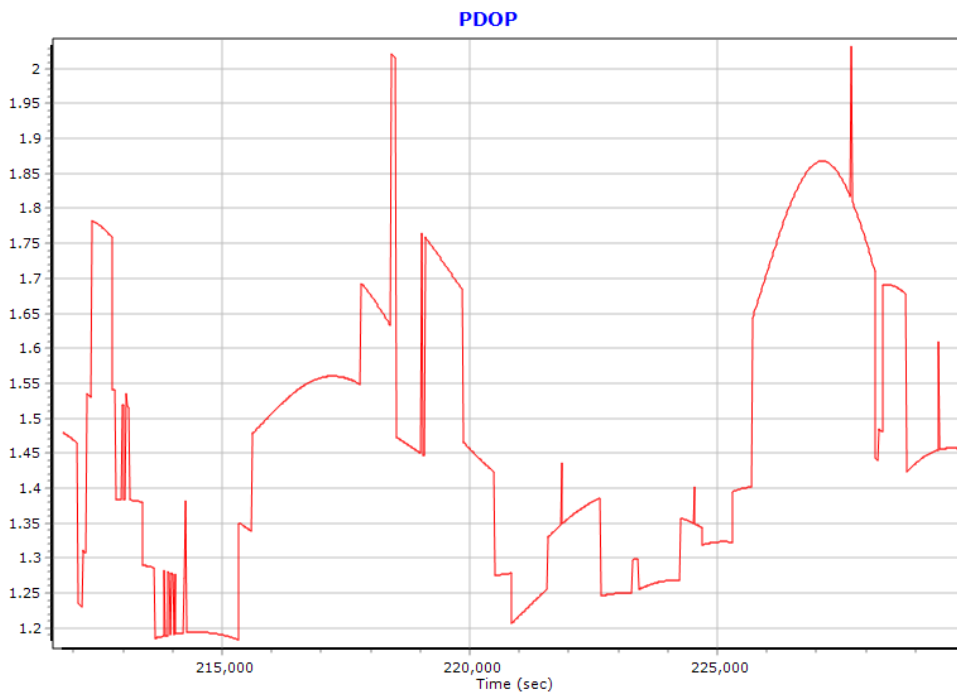

Top View

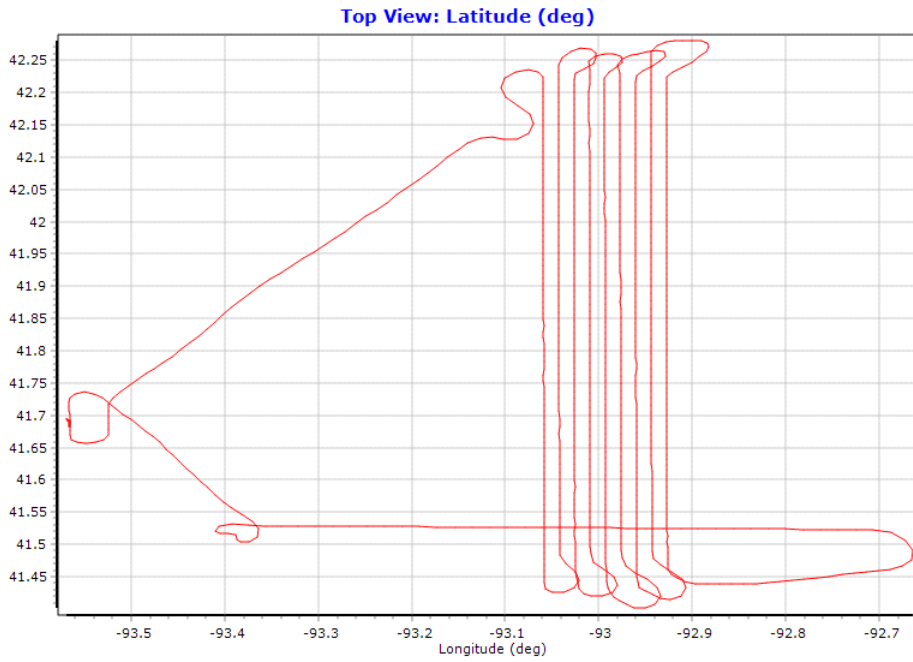

Number of Satellites

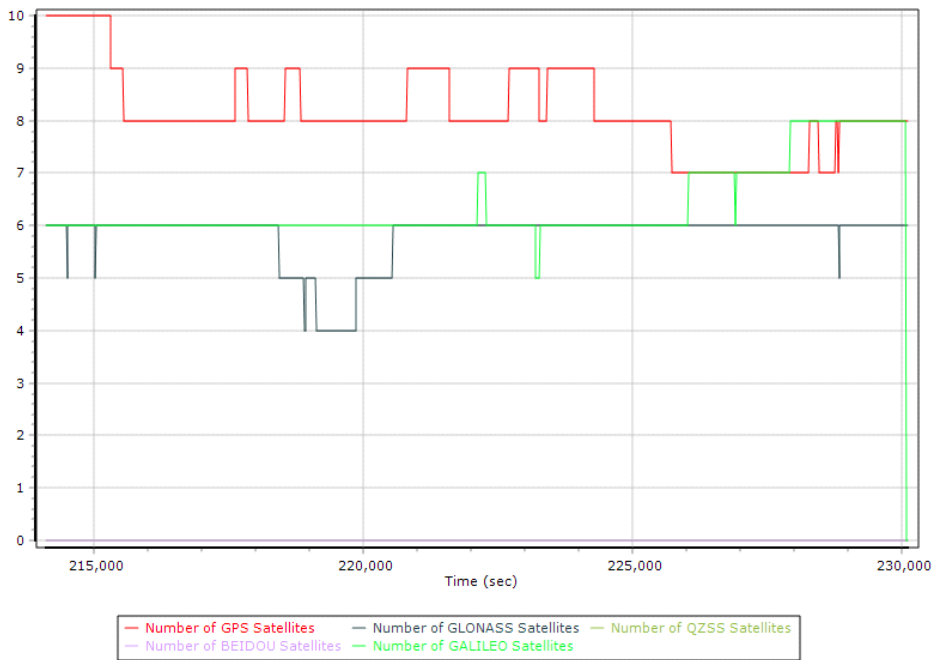

Forward/Reverse Separation

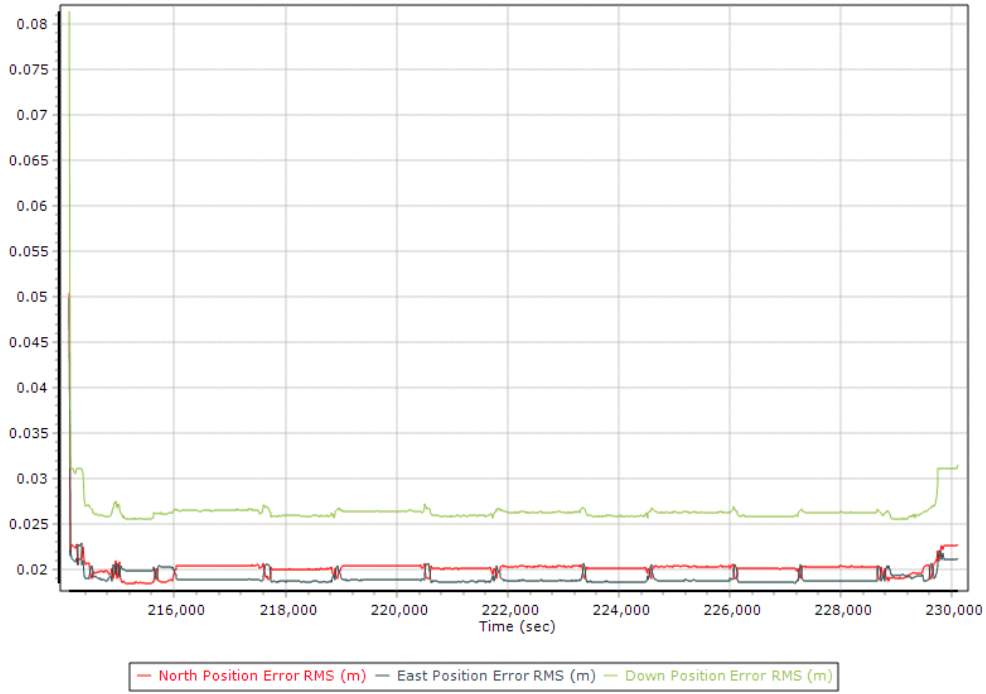

PDOP

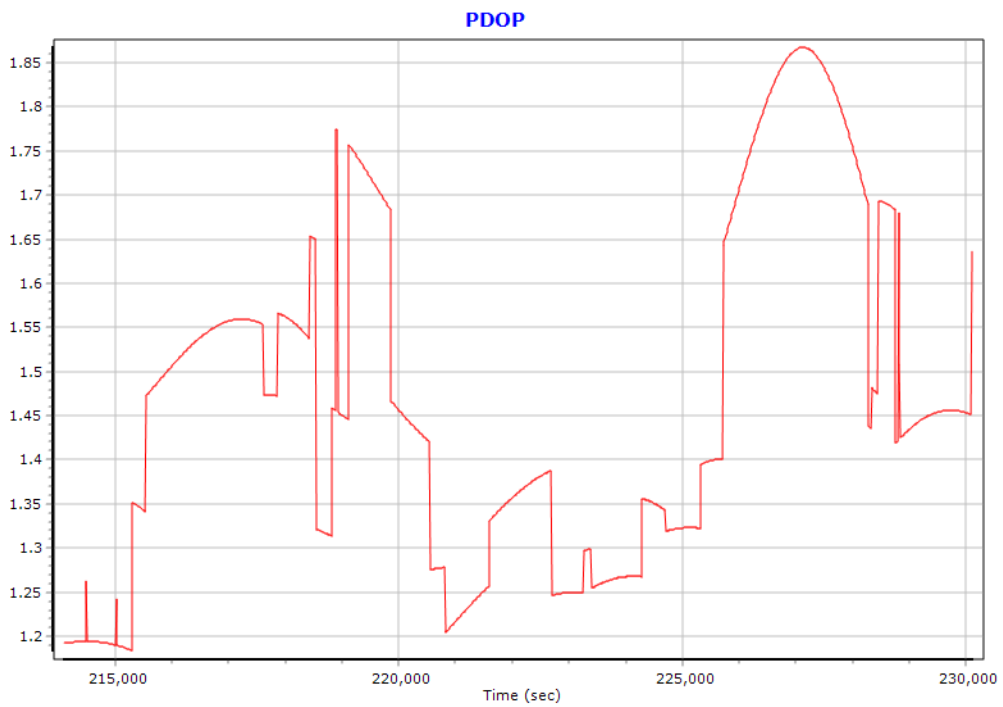

South_042120B_17-442.docx QC Report - 4/07/2021 13:48:26
Smoothed Trajectory Information

Top View

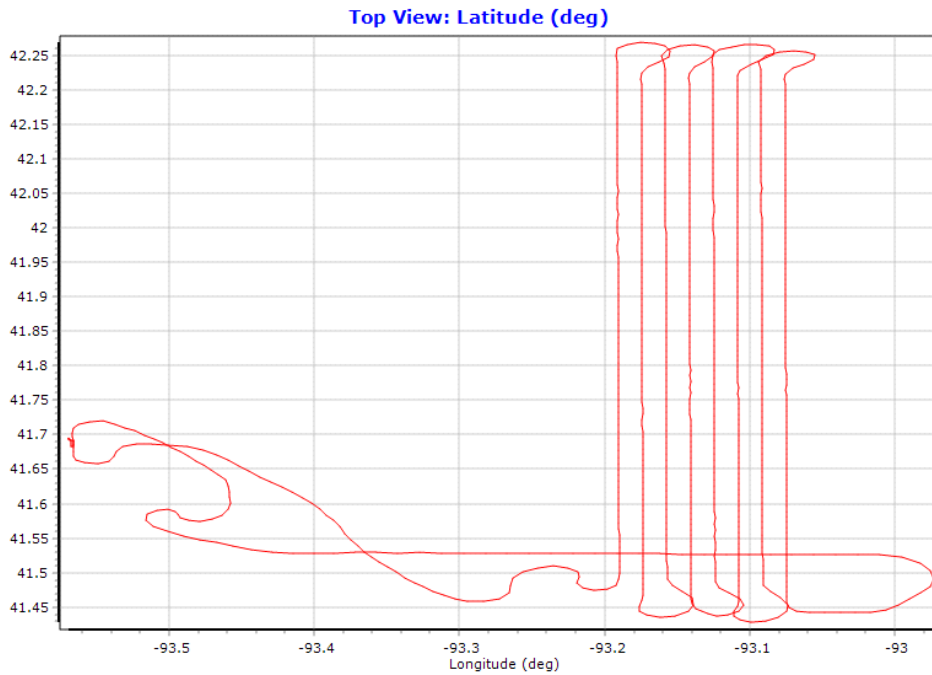

Number of Satellites

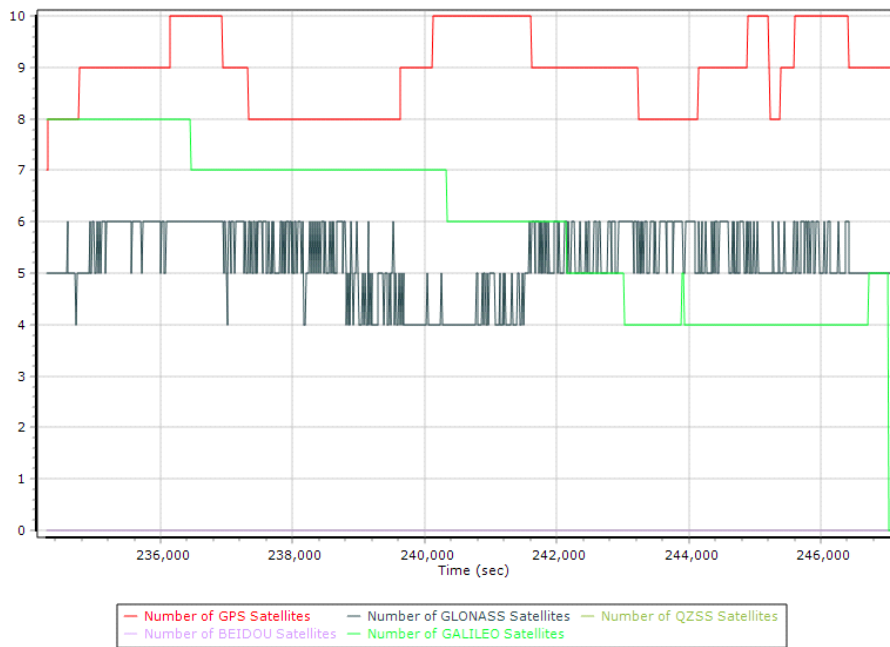

Forward/Reverse Separation

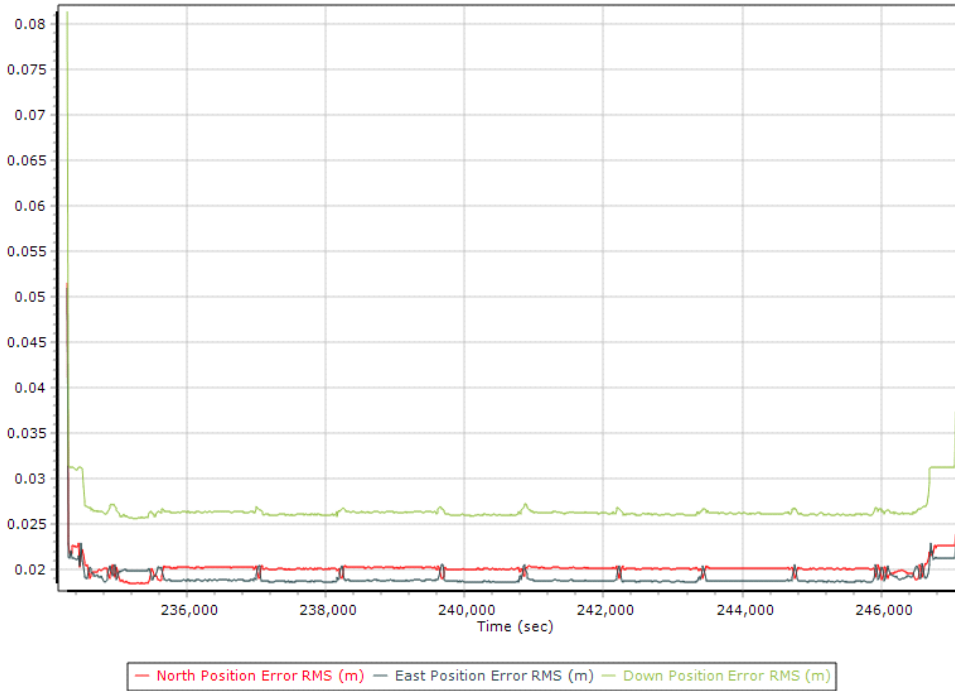

PDOP

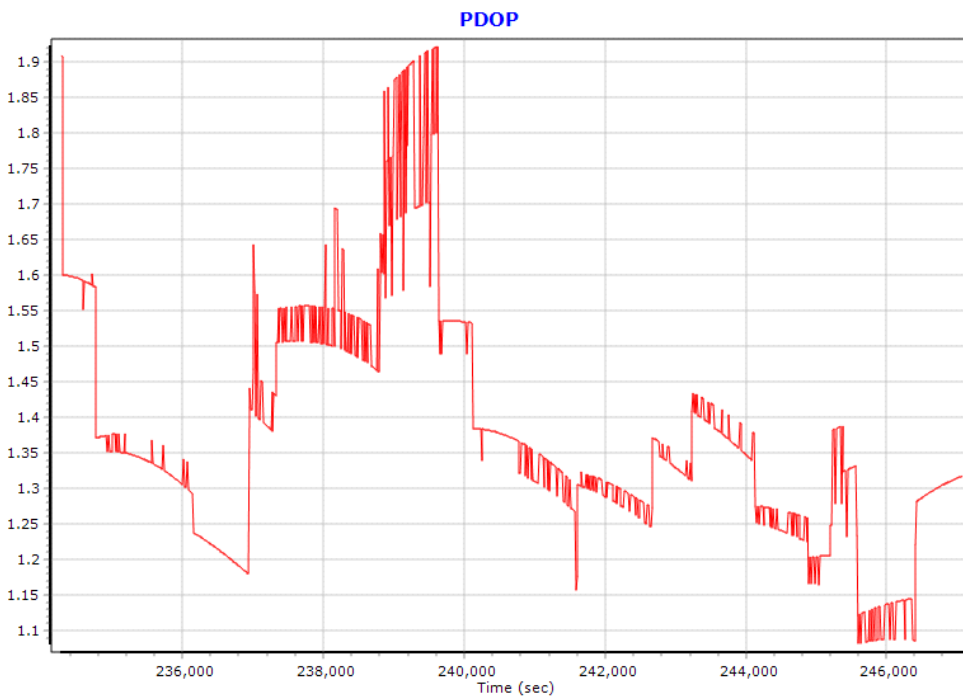

SouthI_120720A_442.docx QC Report - 5/04/2021 07:47:41
Smoothed Trajectory Information
Top View

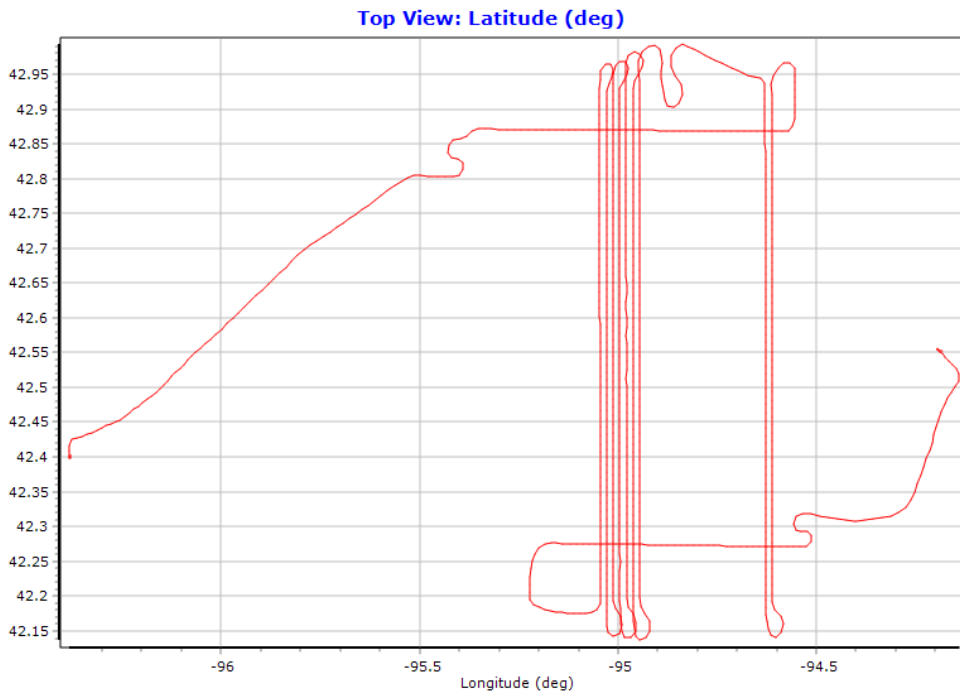

Number of Satellites

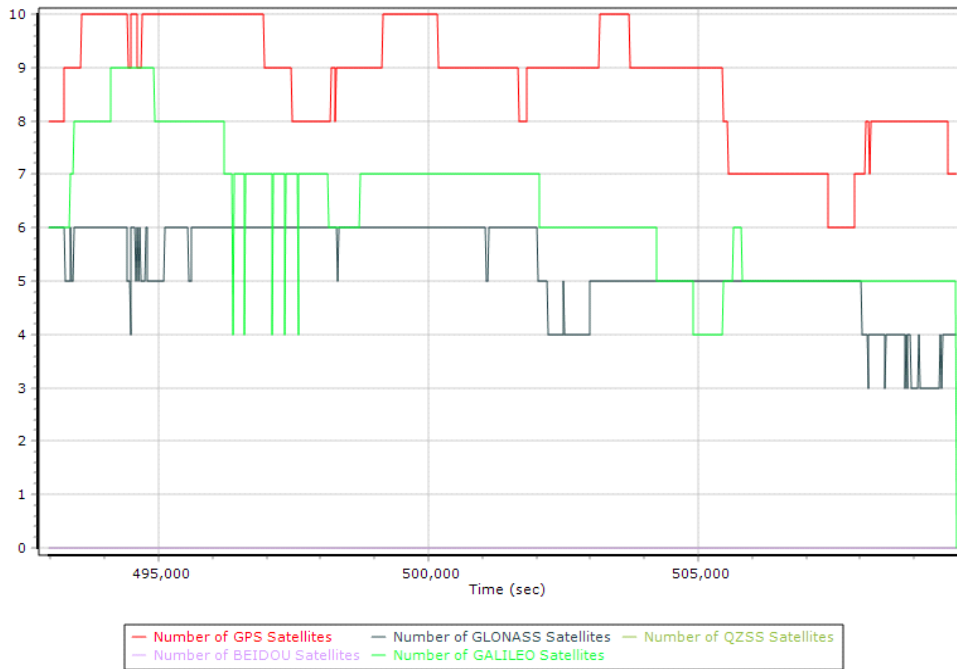

Forward/Reverse Separation

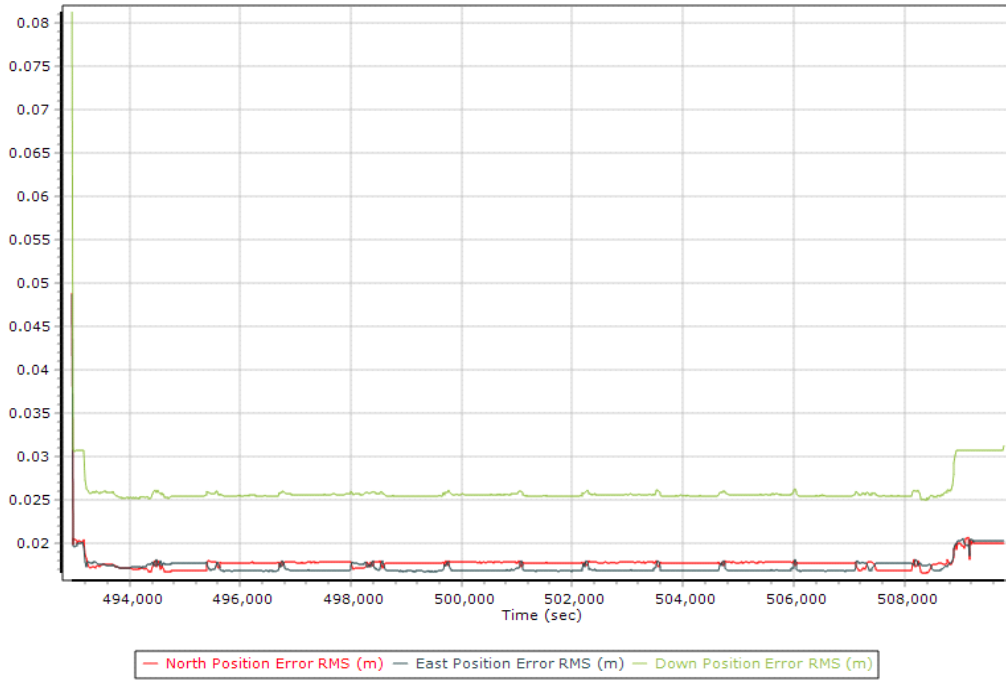

PDOP

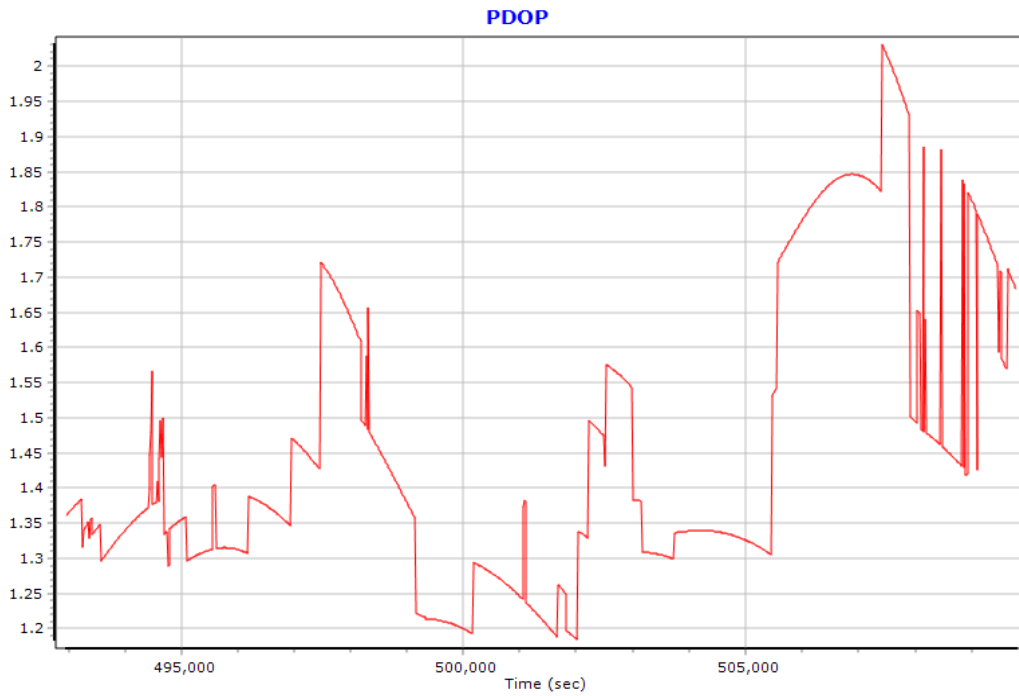

SouthI_120720B_442.docx QC Report - 5/04/2021 07:50:21

Smoothed Trajectory Information Top View

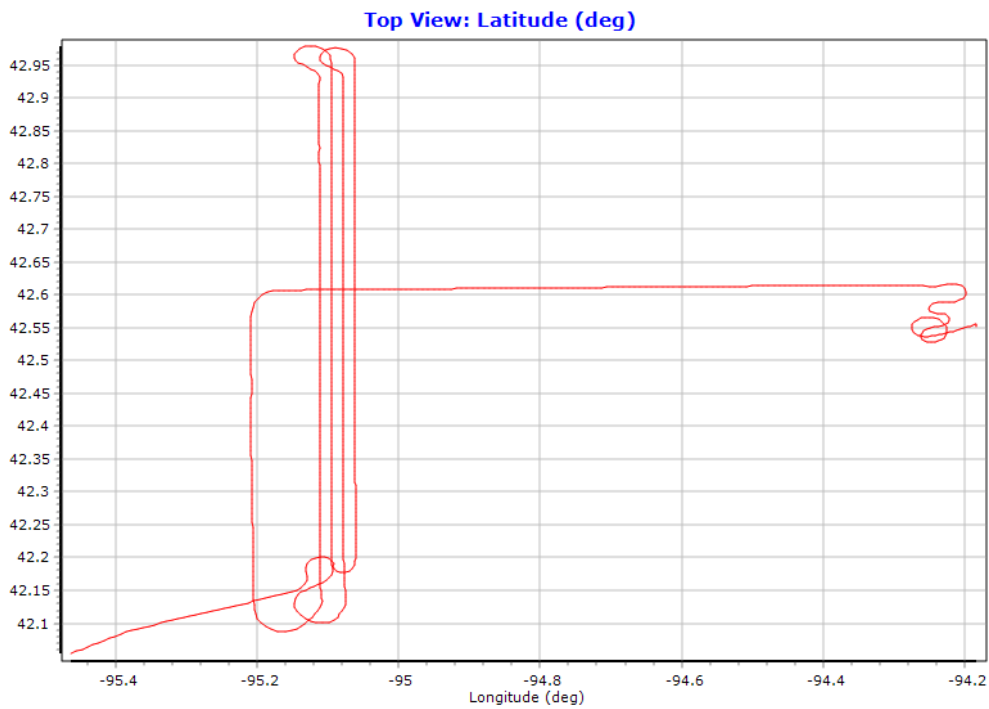

Number of Satellites

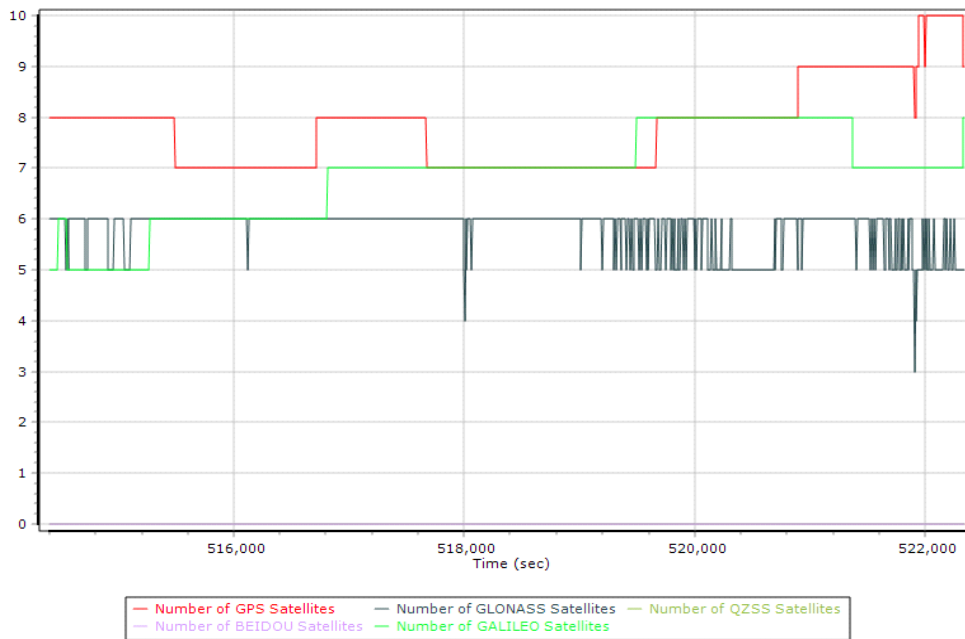

Forward/Reverse Separation

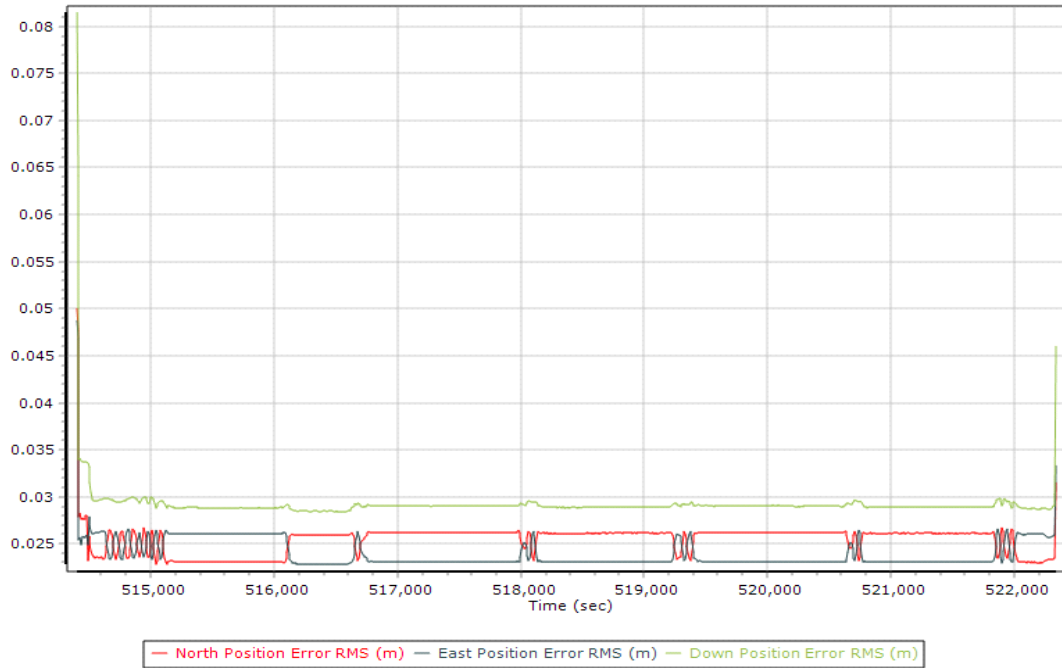

PDOP

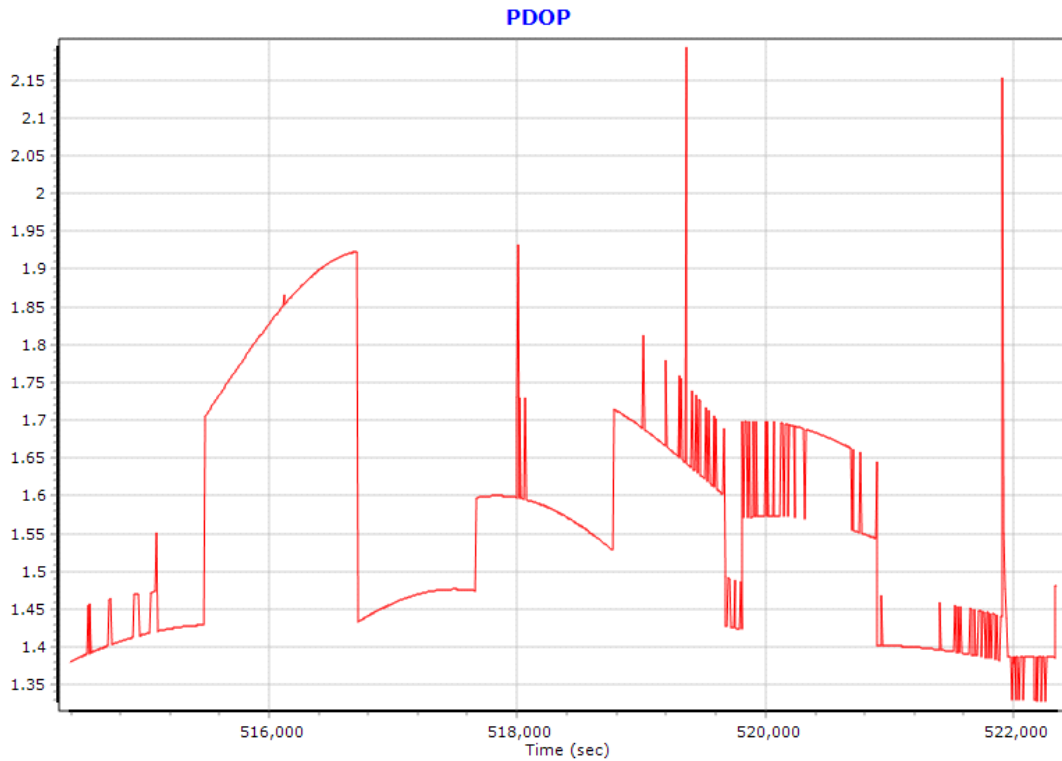

Appendix C: SurvTech Solutions Mission GPS and IMU Processing Report

IA_NC_SURVTECH_200418A_QC_Report QC Report - 5/03/2021 14:0

Top View

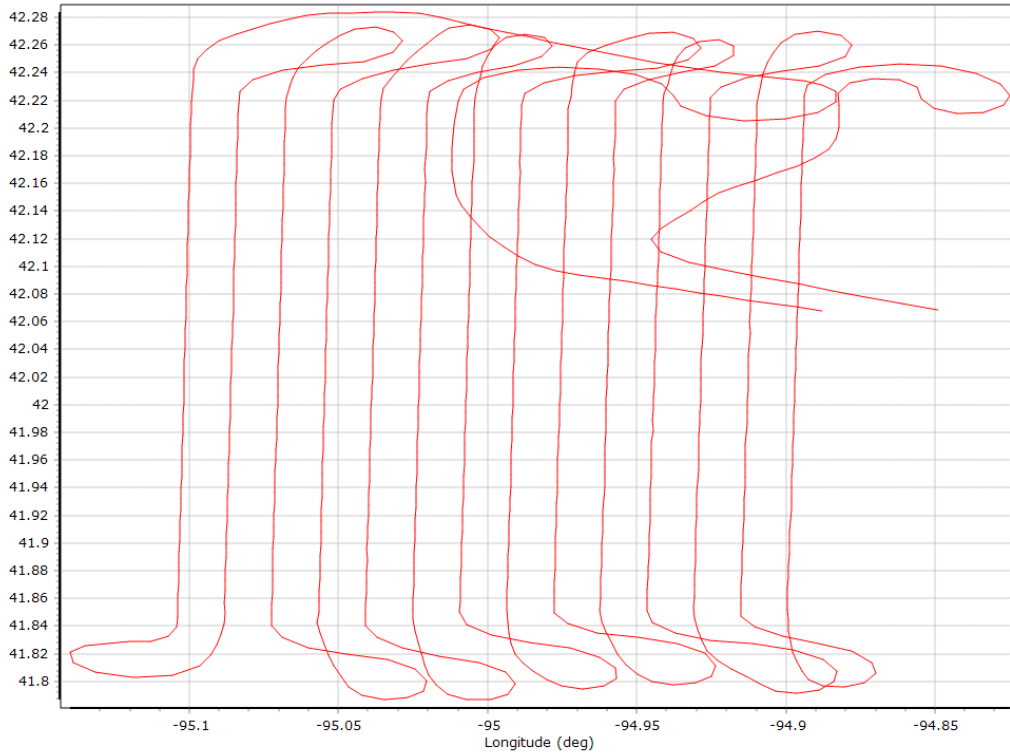

GNSS QC

GNSS QC Statistics

Statistics	Min	Max	Mean
Baseline length (km)	2.31	122.19	
Number of GPS SV	6	10	8
Number of GLONASS SV	0	3	0
PDOP	1.14	1.73	1.37
QC Solution Gaps	1.00	1.00	
Solution Type	Fixed	Float	No solution
Epoch (sec)	15926.00	0.00	1.00
Percentage	99.99	0.00	0.01

Number of Satellites

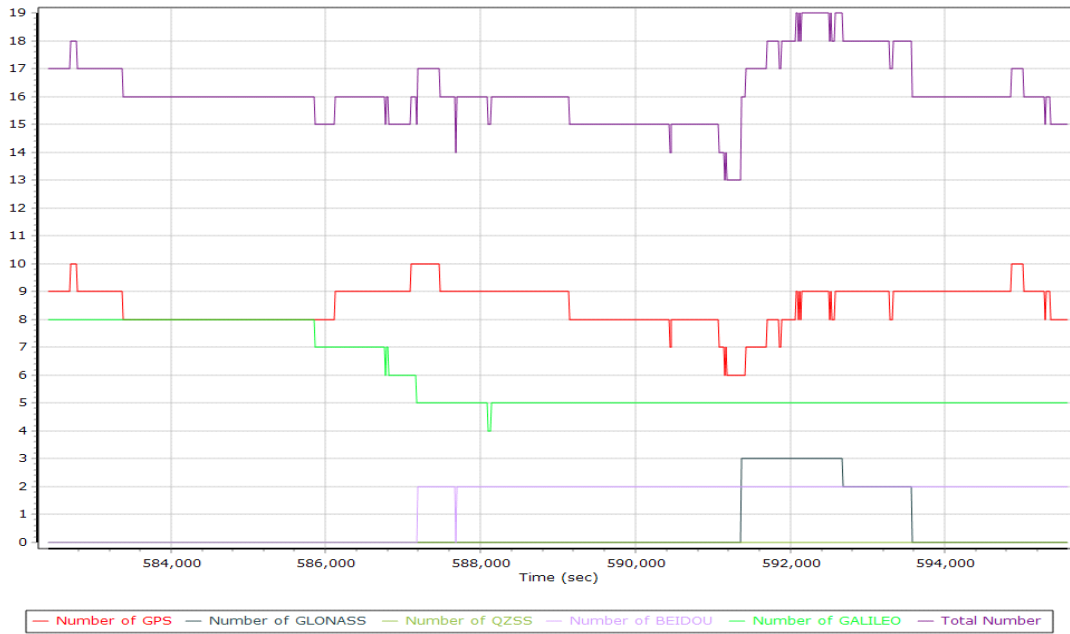

Forward/Reverse Separation

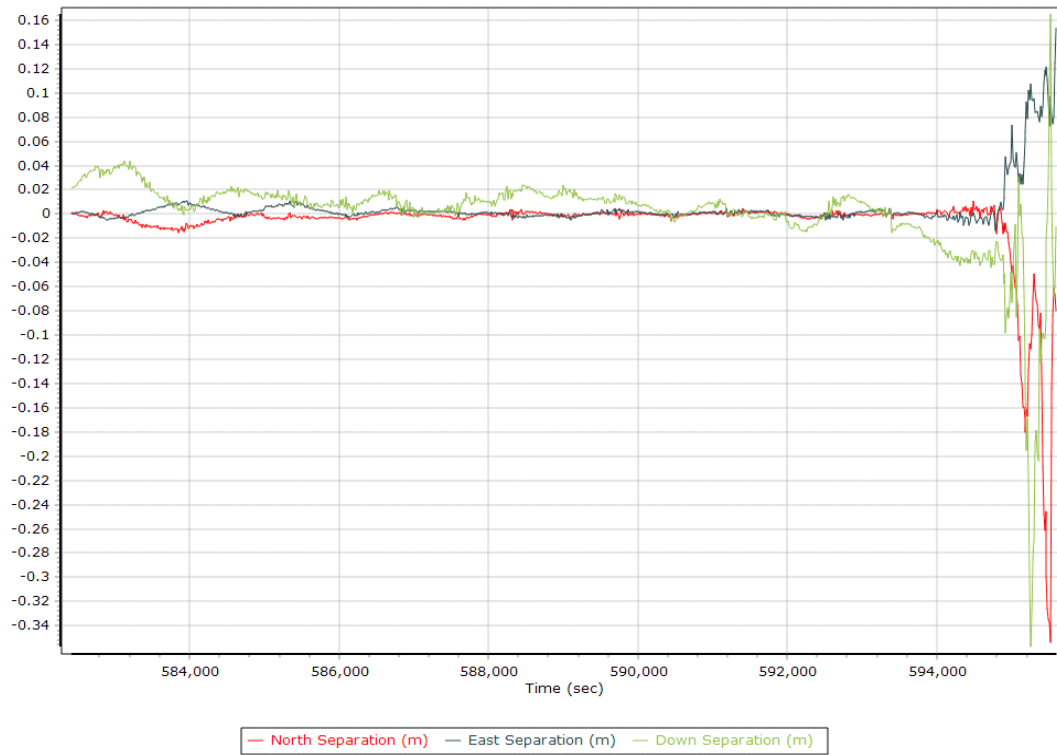

PDOP

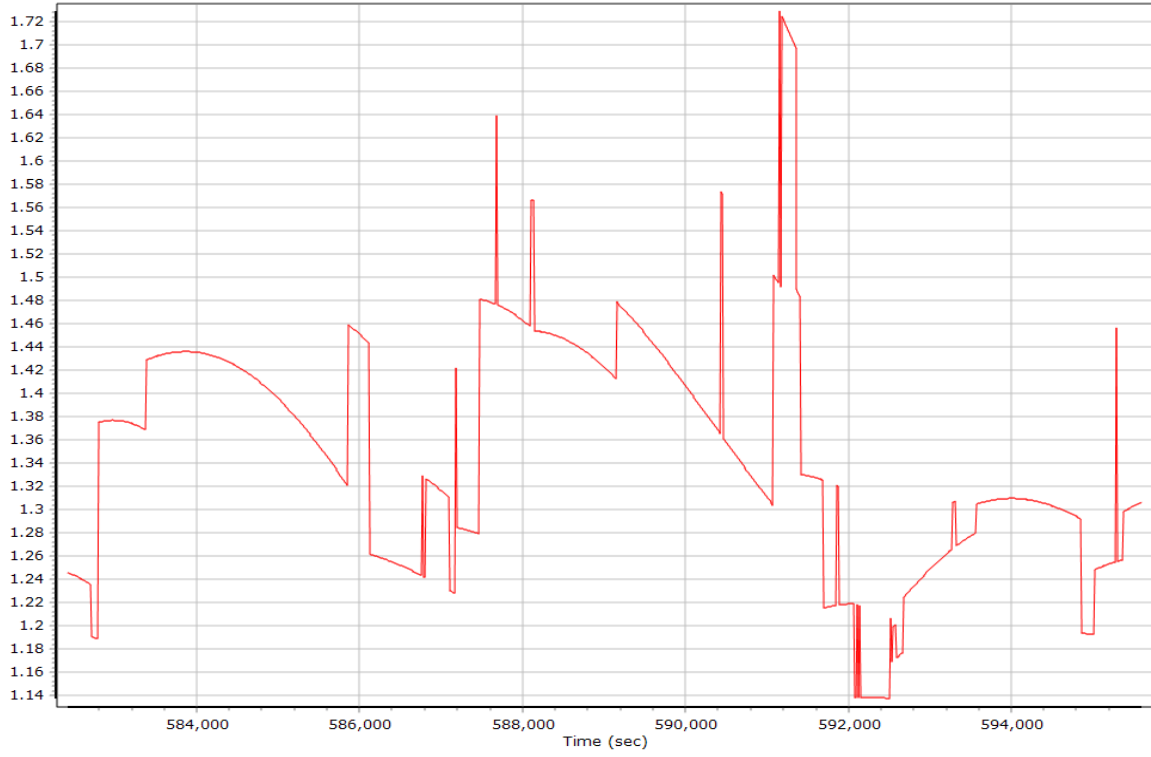

Top View

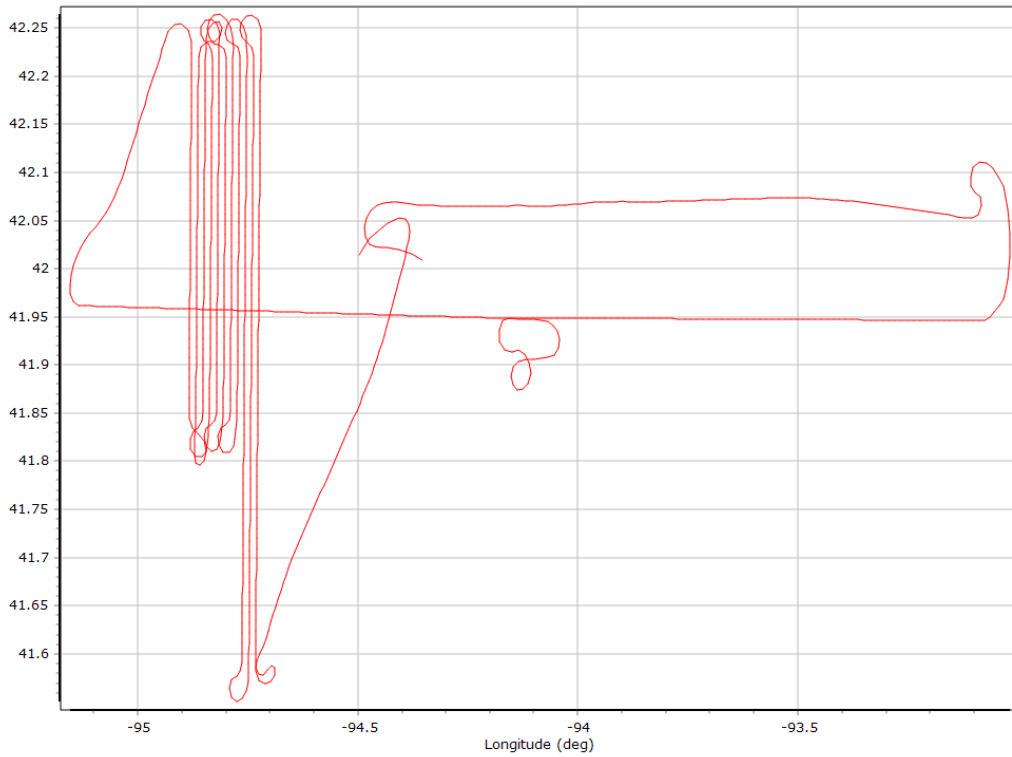

GNSS QC

Statistics	Min	Max	Mean
Baseline length (km)	2.32	112.98	
Number of GPS SV	6	10	8
Number of GLONASS SV	0	8	6
PDOP	0.98	1.46	1.16
QC Solution Gaps	1.00	1.00	
Solution Type	Fixed	Float	No solution
Epoch (sec)	17576.00	0.00	1.00
Percentage	99.99	0.00	0.01

Number of Satellites

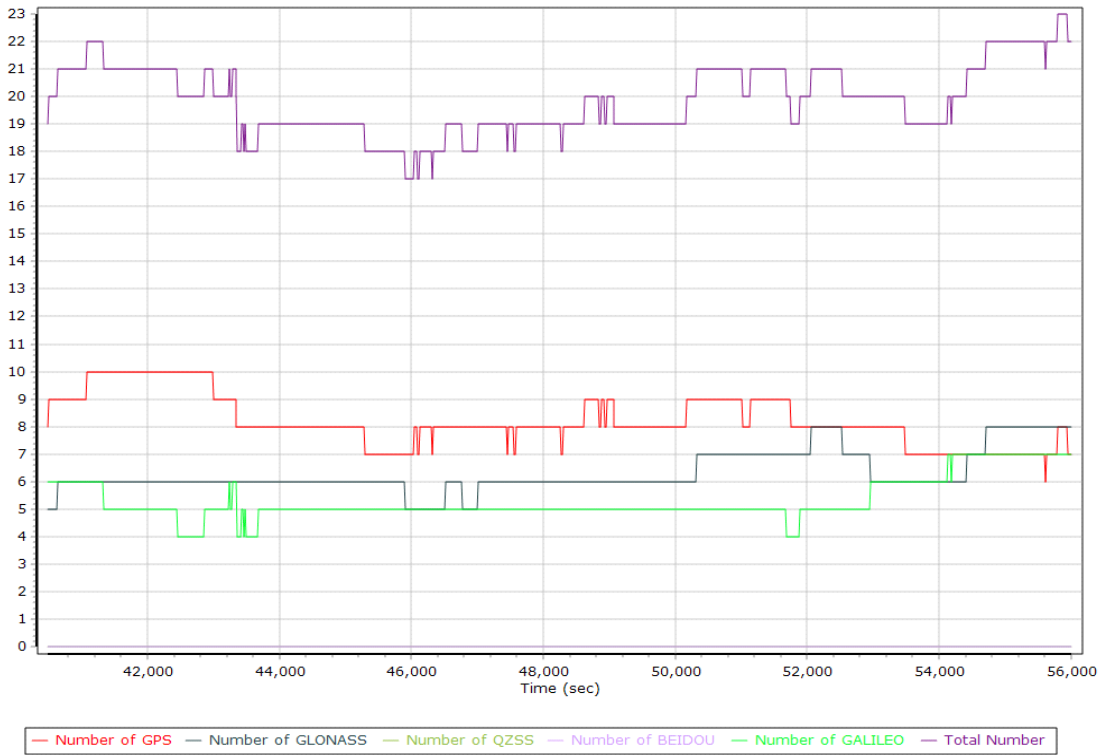

Forward/Reverse Separation

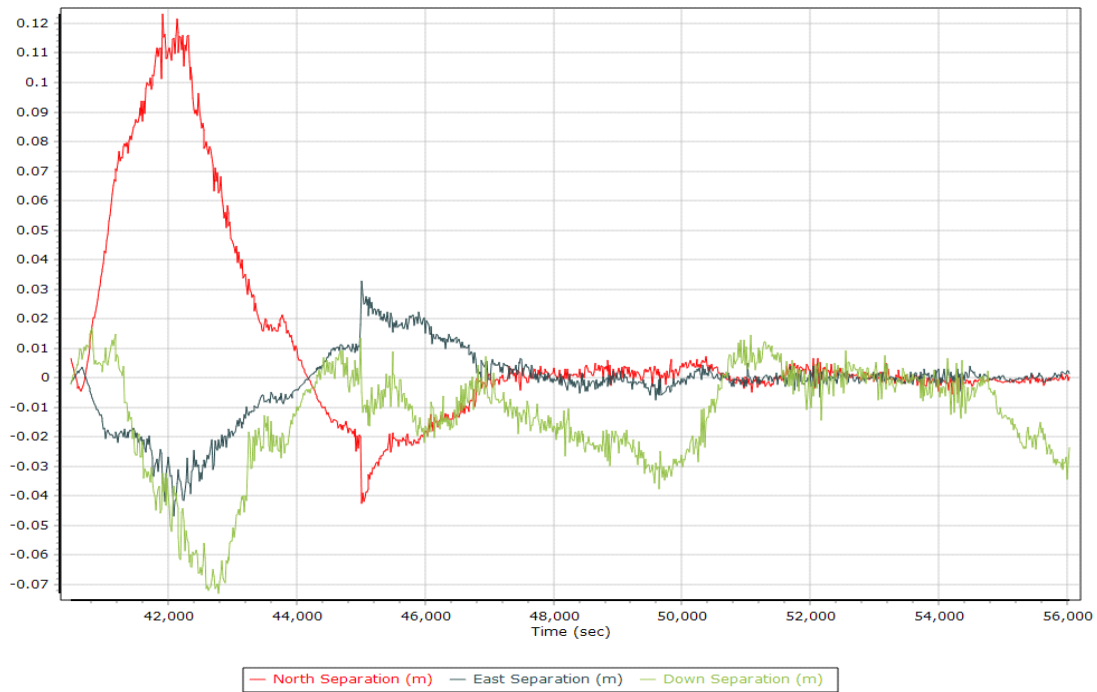

PDOP

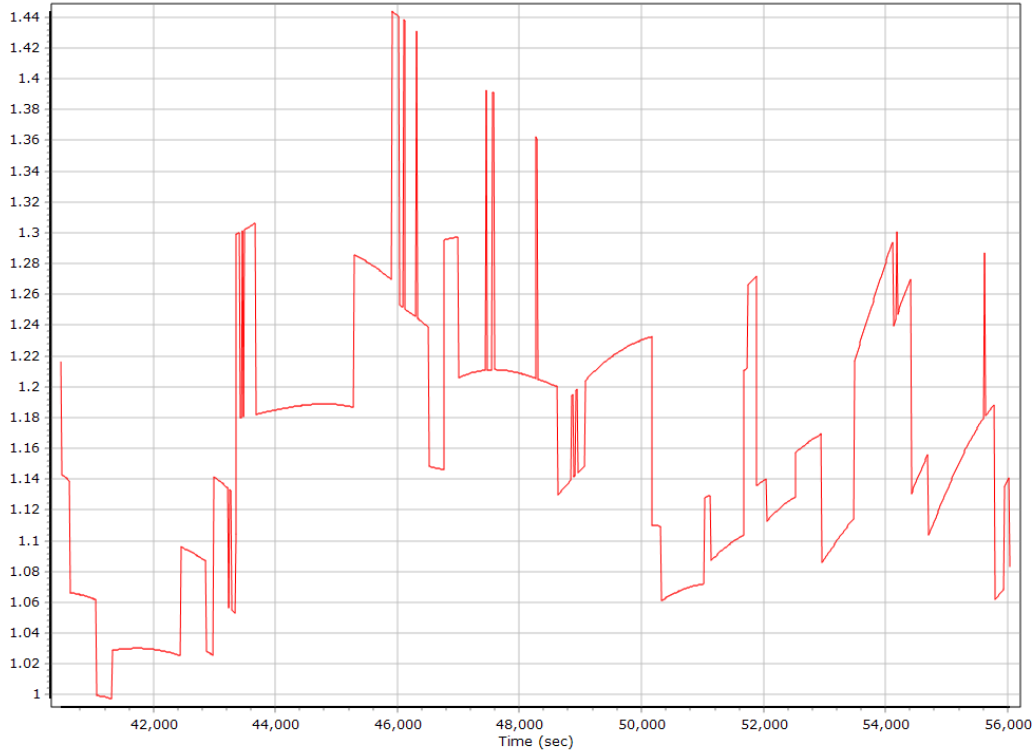

Top View

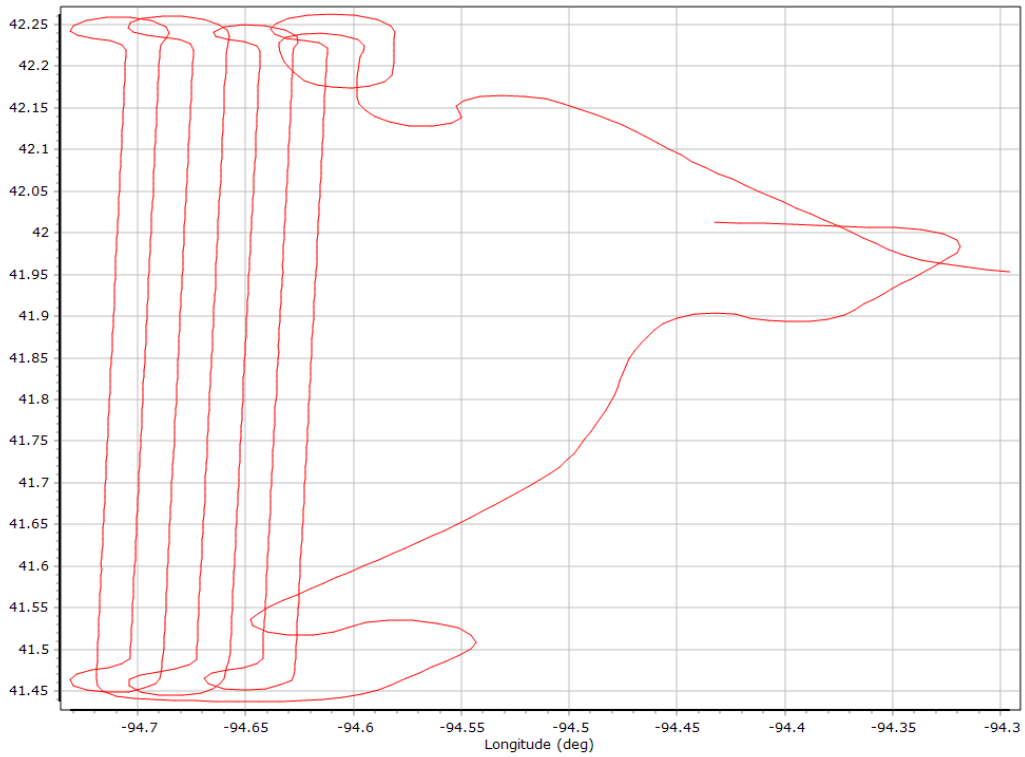

GNSS QC

GNSS QC Statistics

Statistics	Min	Max	Mean
Baseline length (km)	2.19	80.44	
Number of GPS SV	7	10	9
Number of GLONASS SV	0	8	6
PDOP	0.99	1.57	1.15
QC Solution Gaps	1.00	1.00	
Solution Type	Fixed	Float	No solution
Epoch (sec)	13139.00	0.00	2.00
Percentage	99.98	0.00	0.02

Number of Satellites

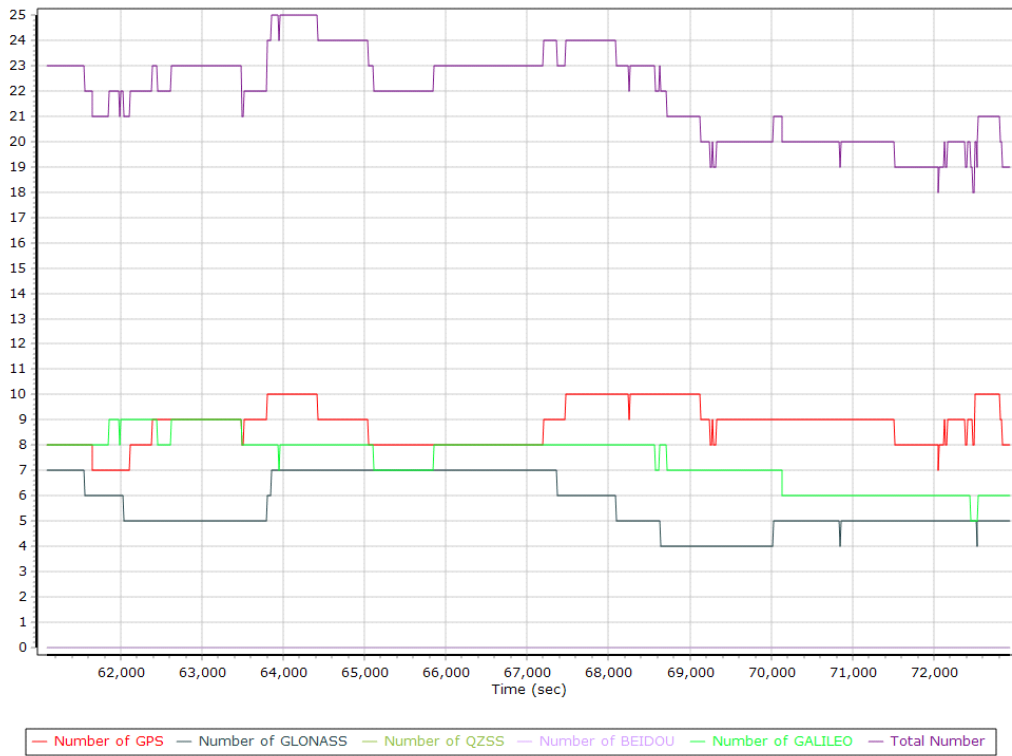

Forward/Reverse Separation

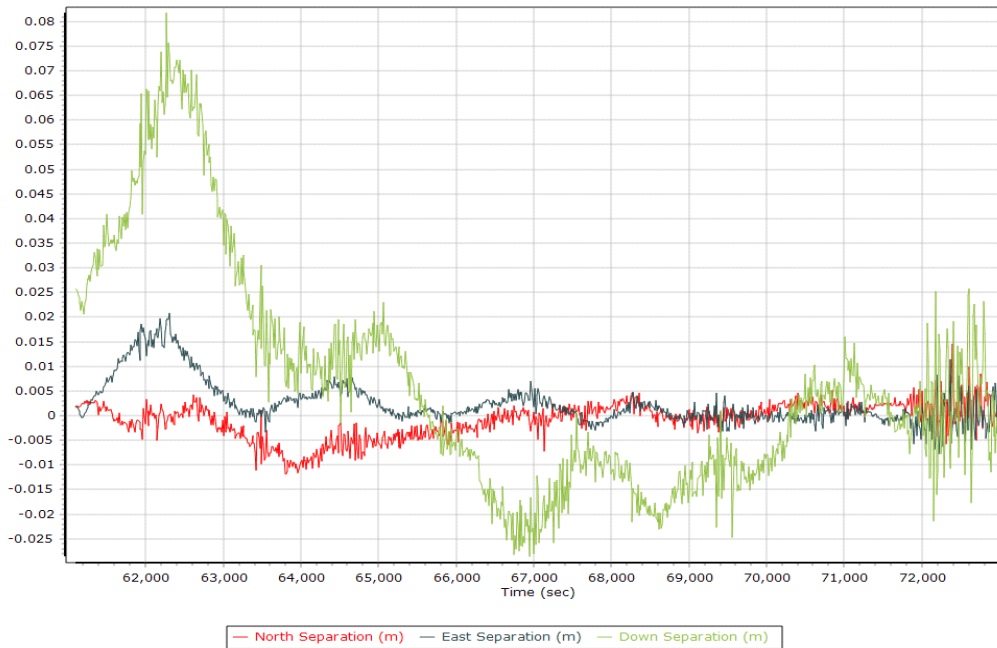

PDOP

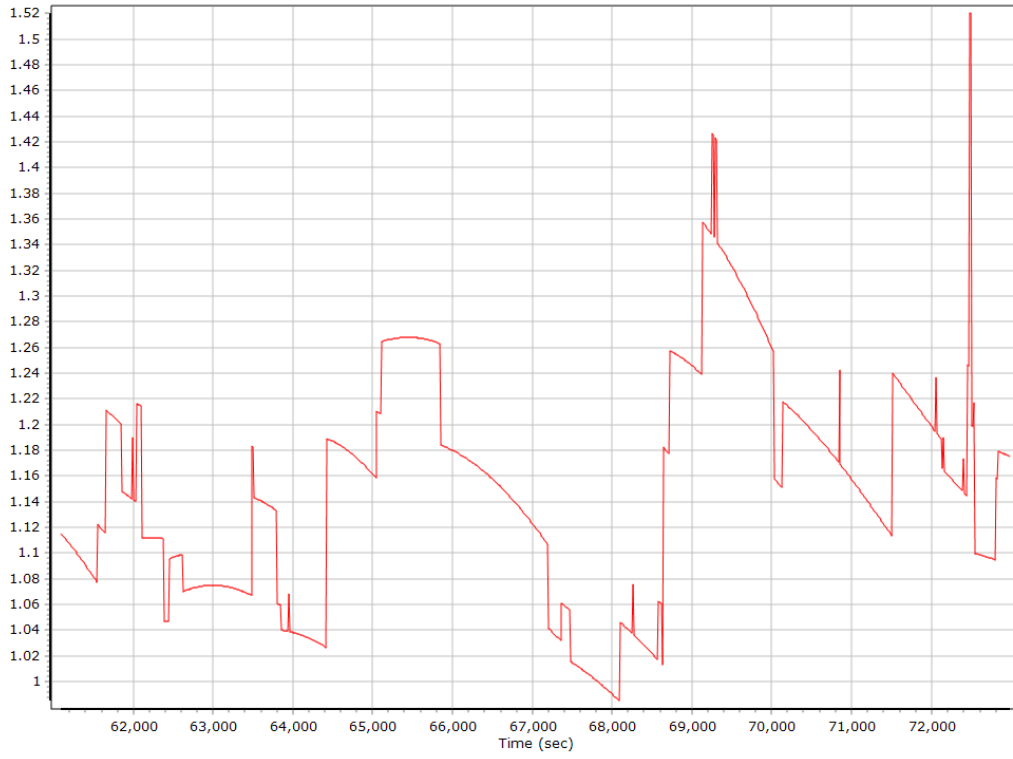

IA_NC_SURVTECH_200419C_QC_Report QC Report - 5/03/2021 16:15:47

Top View

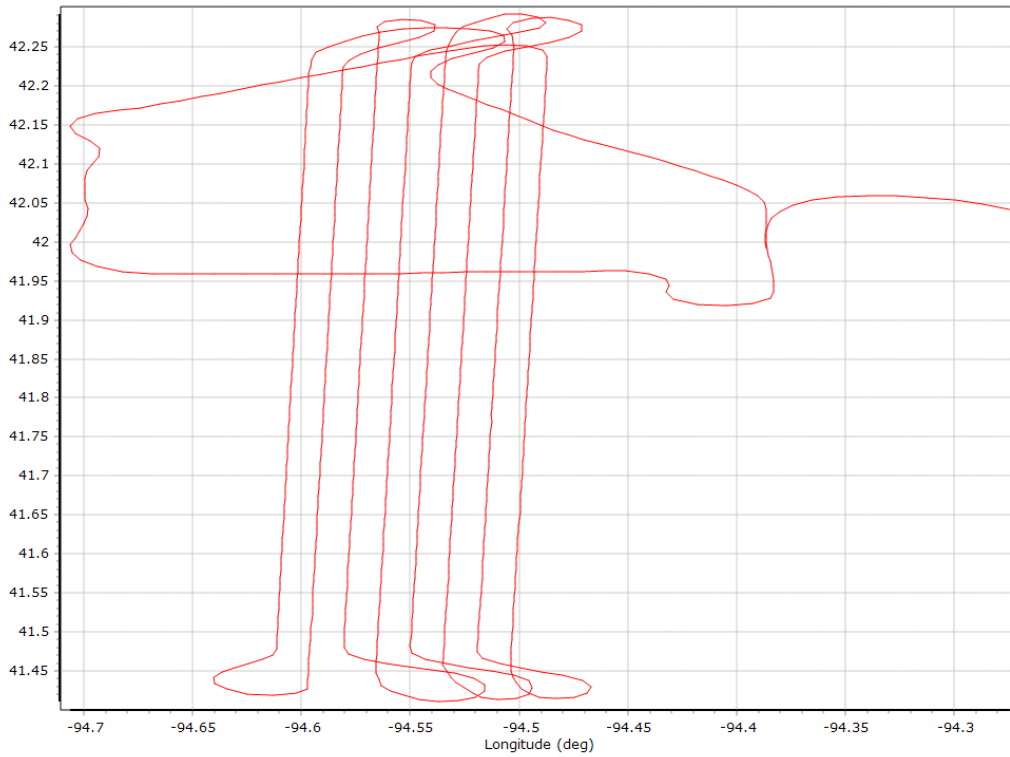

GNSS QC

GNSS QC Statistics

Statistics	Min	Max	Mean
Baseline length (km)	2.38	95.11	
Number of GPS SV	7	10	8
Number of GLONASS SV	0	8	6
PDOP	0.96	1.69	1.13
QC Solution Gaps	1.00	1.00	
Solution Type	Fixed	Float	No solution
Epoch (sec)	17974.00	0.00	1.00
Percentage	99.99	0.00	0.01

Number of Satellites

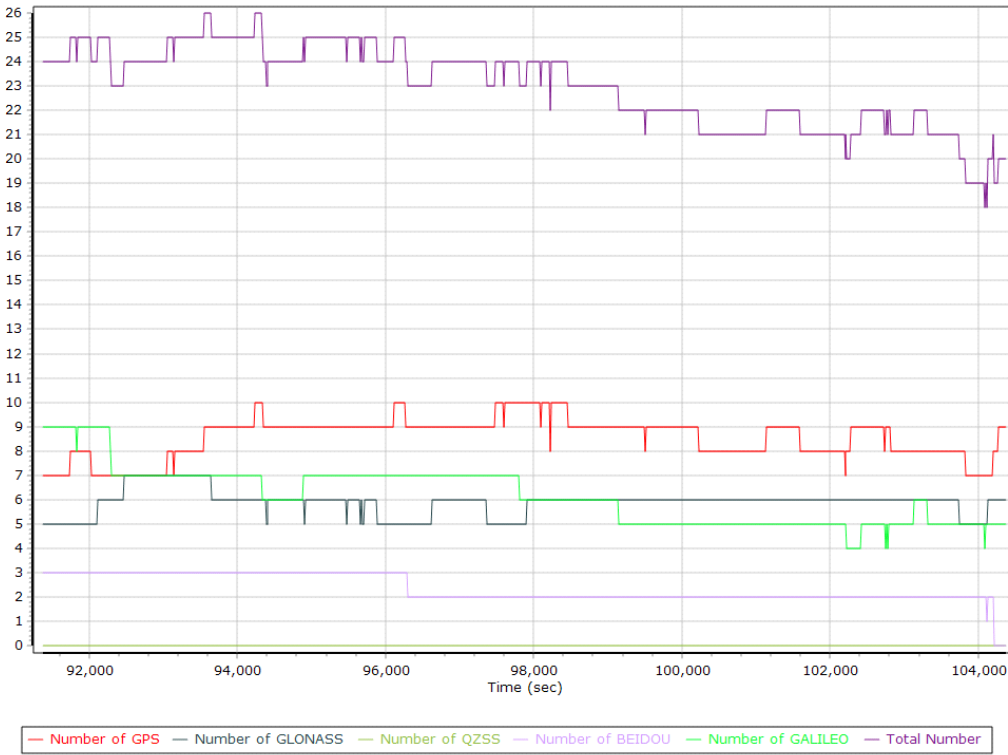

Forward/Reverse Separation

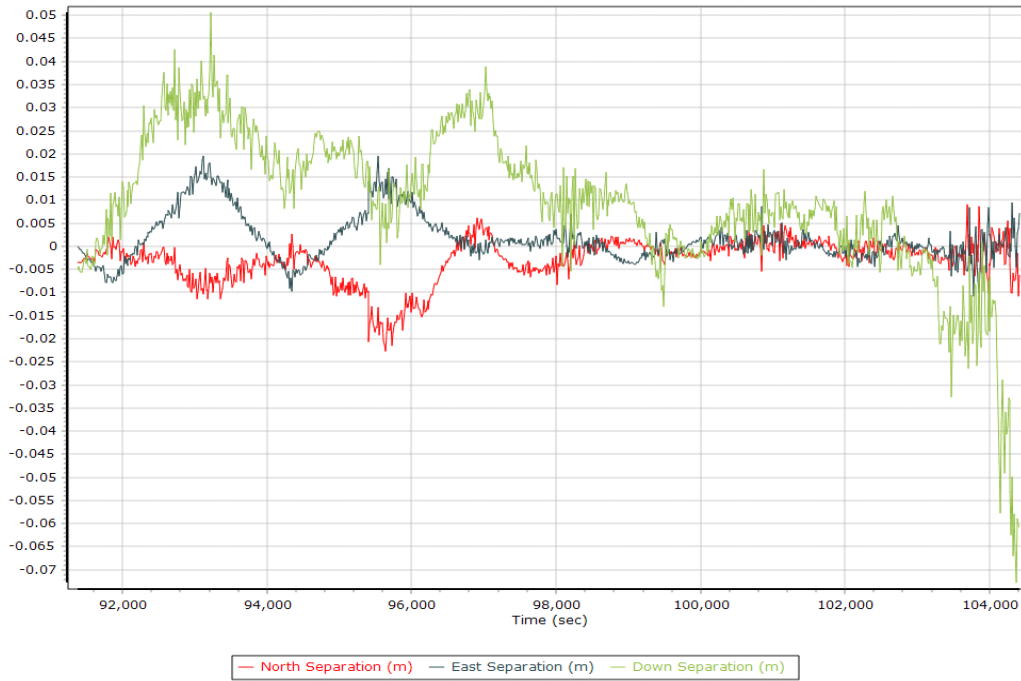

PDOP

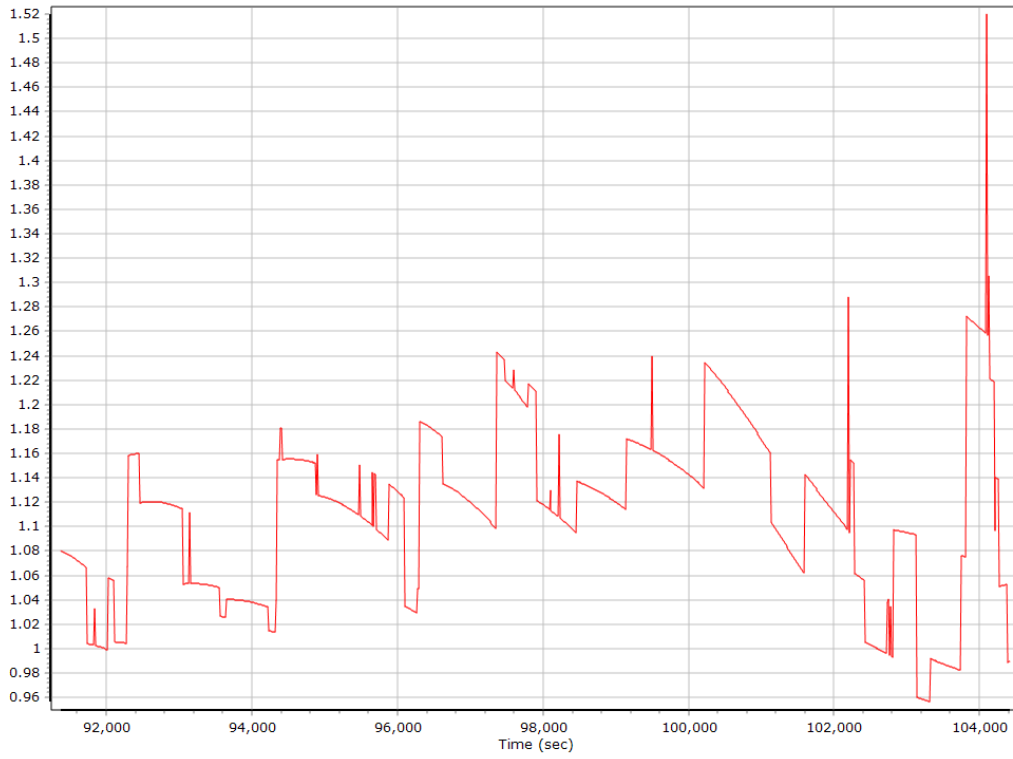

Top View

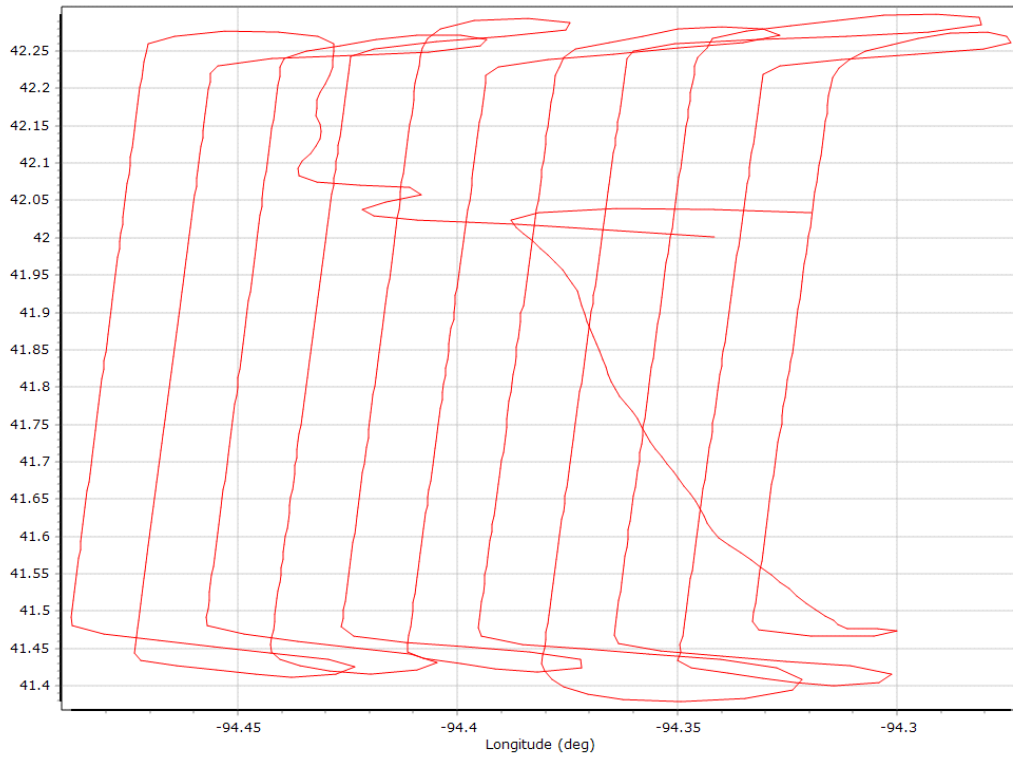

GNSS QC

GNSS QC Statistics

Statistics	Min	Max	Mean
Baseline length (km)	2.29	78.50	
Number of GPS SV	8	11	10
Number of GLONASS SV	0	9	7
PDOP	0.86	1.28	1.01
QC Solution Gaps	1.00	1.00	
Solution Type	Fixed	Float	No solution
Epoch (sec)	19852.00	0.00	1.00
Percentage	99.99	0.00	0.01

Number of Satellites

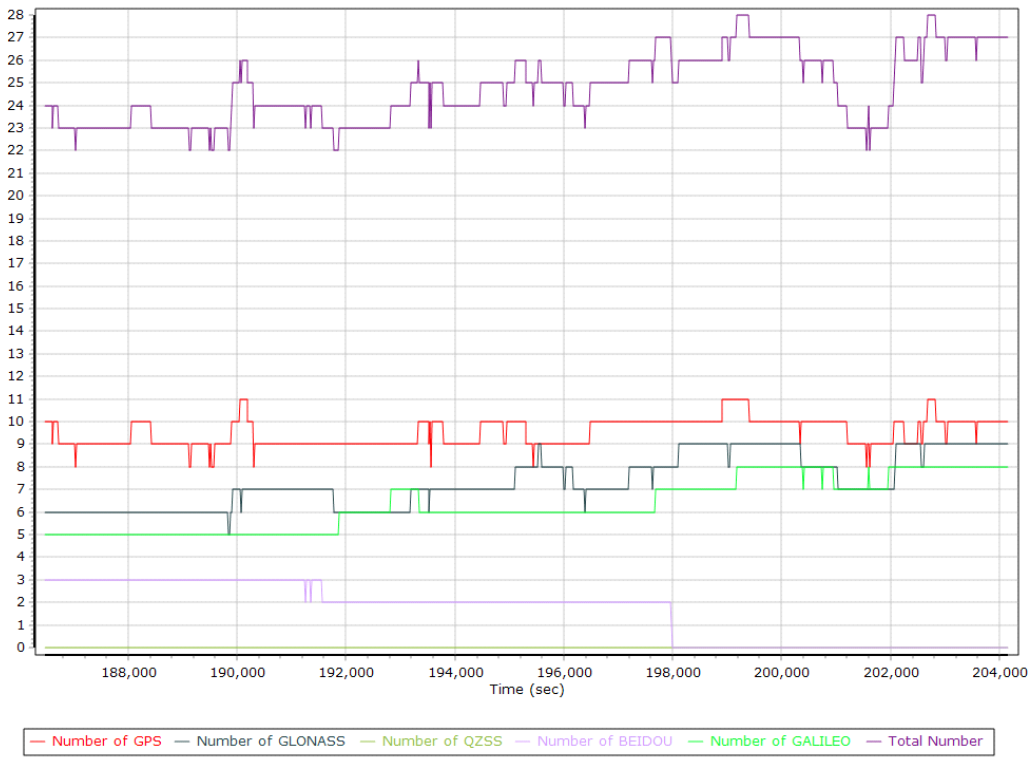

Forward/Reverse Separation

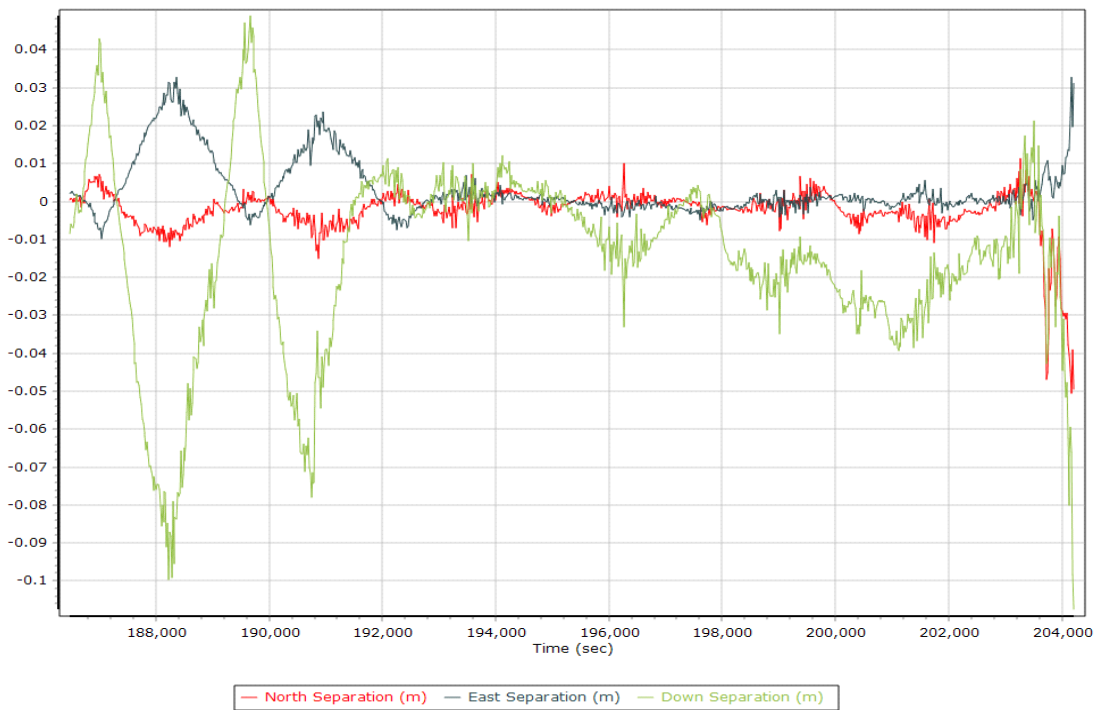

PDOP

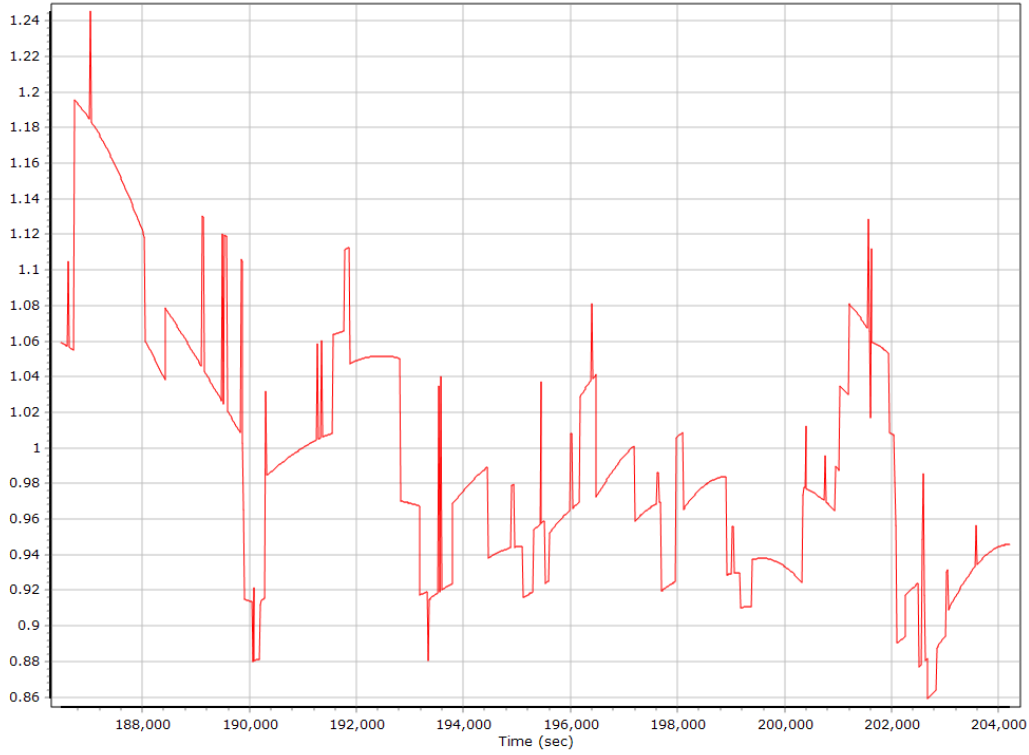

Top View

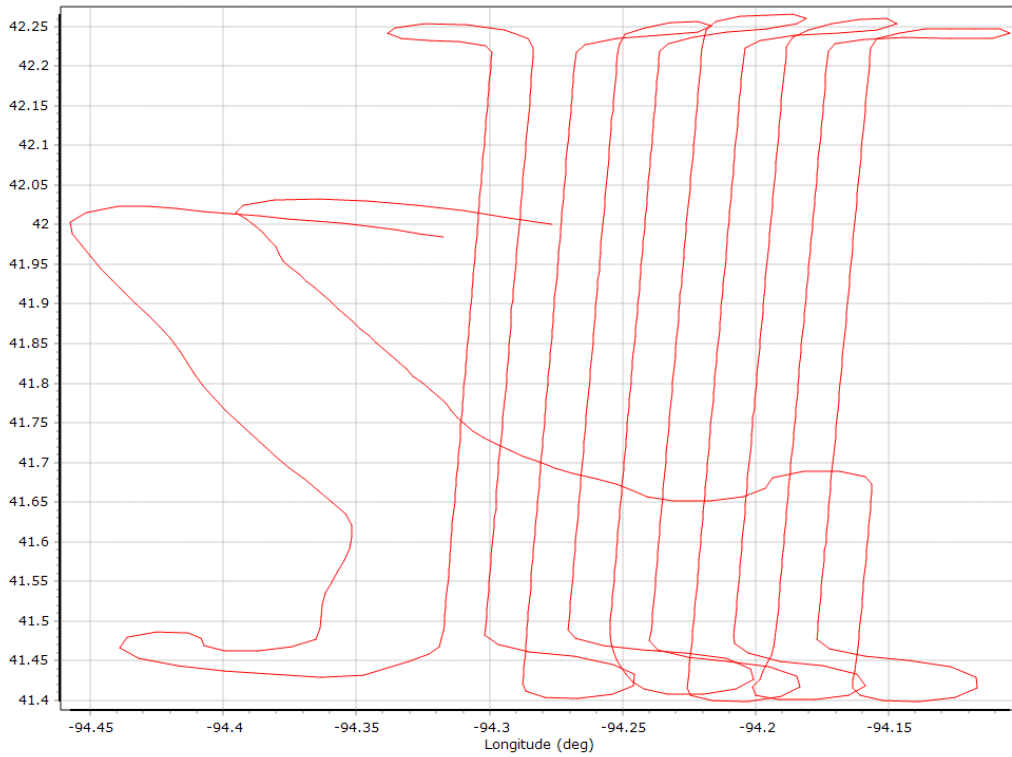

GNSS QC

GNSS QC Statistics

Statistics	Min	Max	Mean
Baseline length (km)	2.43	80.07	
Number of GPS SV	6	10	8
Number of GLONASS SV	0	8	6
PDOP	0.97	1.78	1.21
QC Solution Gaps	1.00	1.00	
Solution Type	Fixed	Float	No solution
Epoch (sec)	18657.00	0.00	1.00
Percentage	99.99	0.00	0.01

Number of Satellites

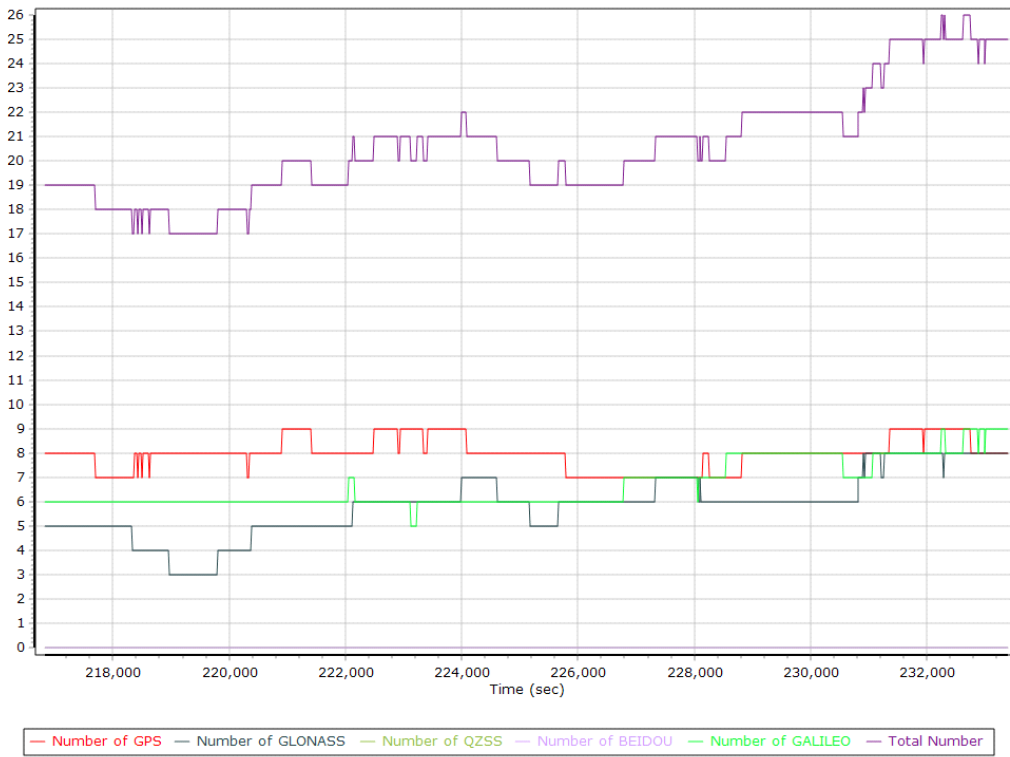

Forward/Reverse Separation

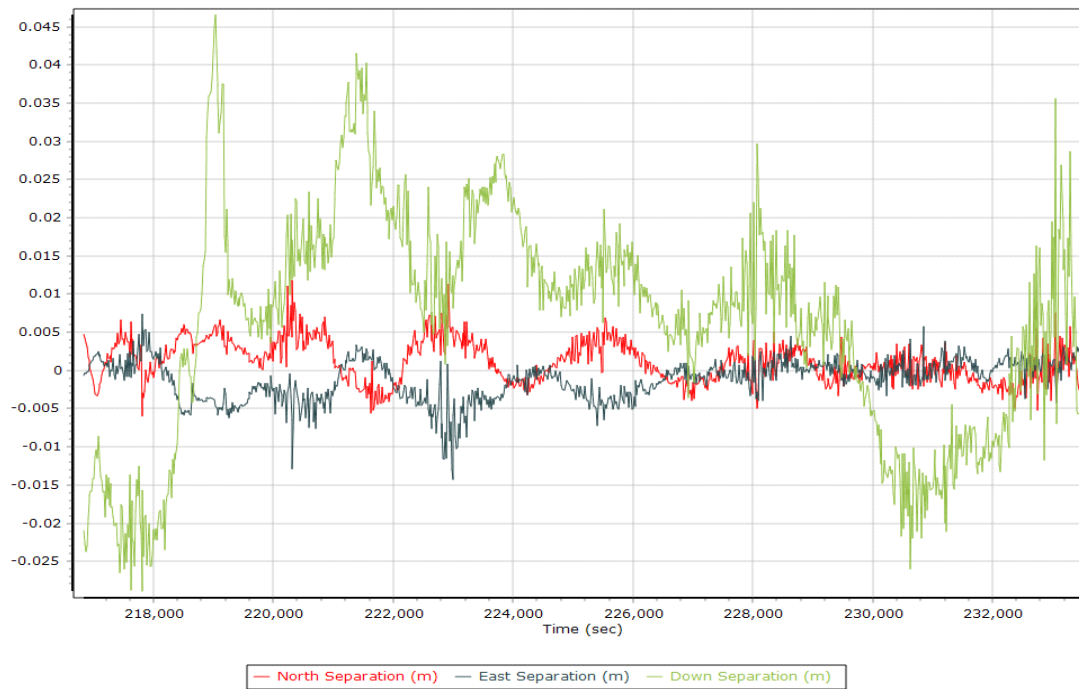

PDOP

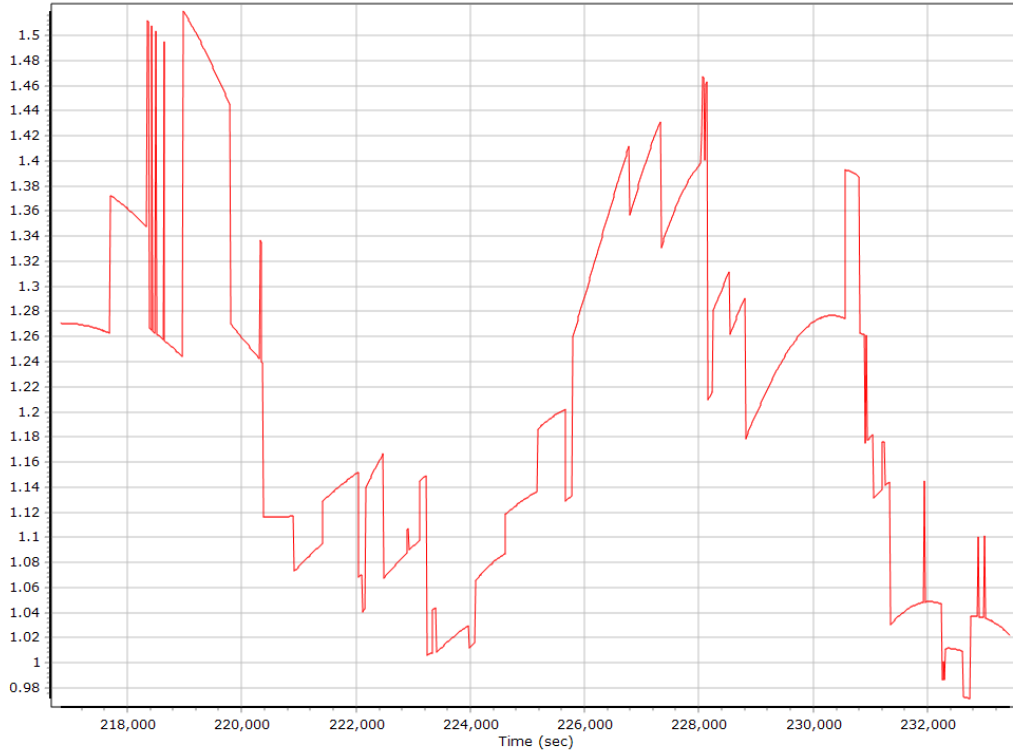

Top View

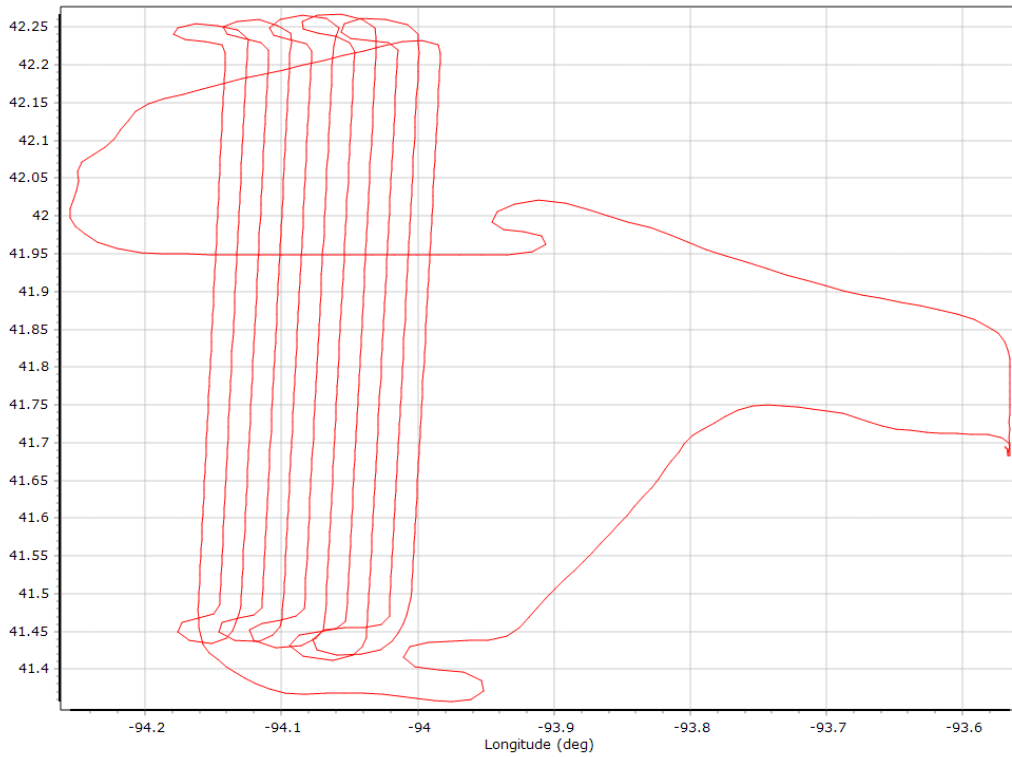

GNSS QC

GNSS QC Statistics

Statistics	Min	Max	Mean
Baseline length (km)	3.72	81.56	
Number of GPS SV	7	10	9
Number of GLONASS SV	0	7	5
PDOP	1.00	1.55	1.17
QC Solution Gaps	1.00	1.00	
Solution Type	Fixed	Float	No solution
Epoch (sec)	17974.00	0.00	1.00
Percentage	99.99	0.00	0.01

Number of Satellites

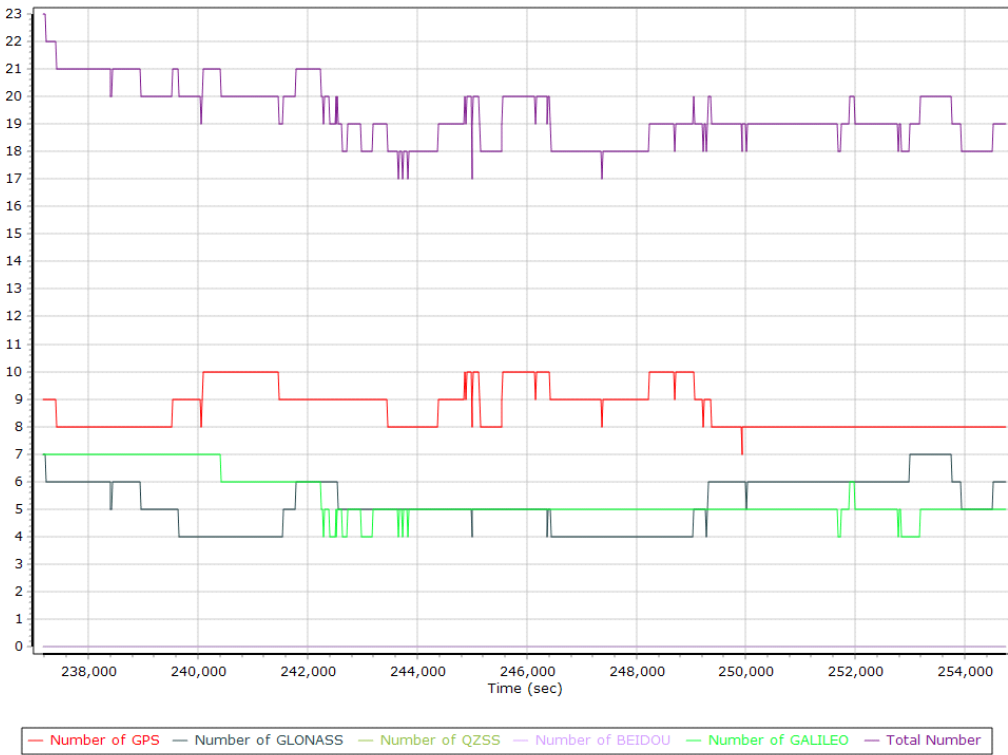

Forward/Reverse Separation

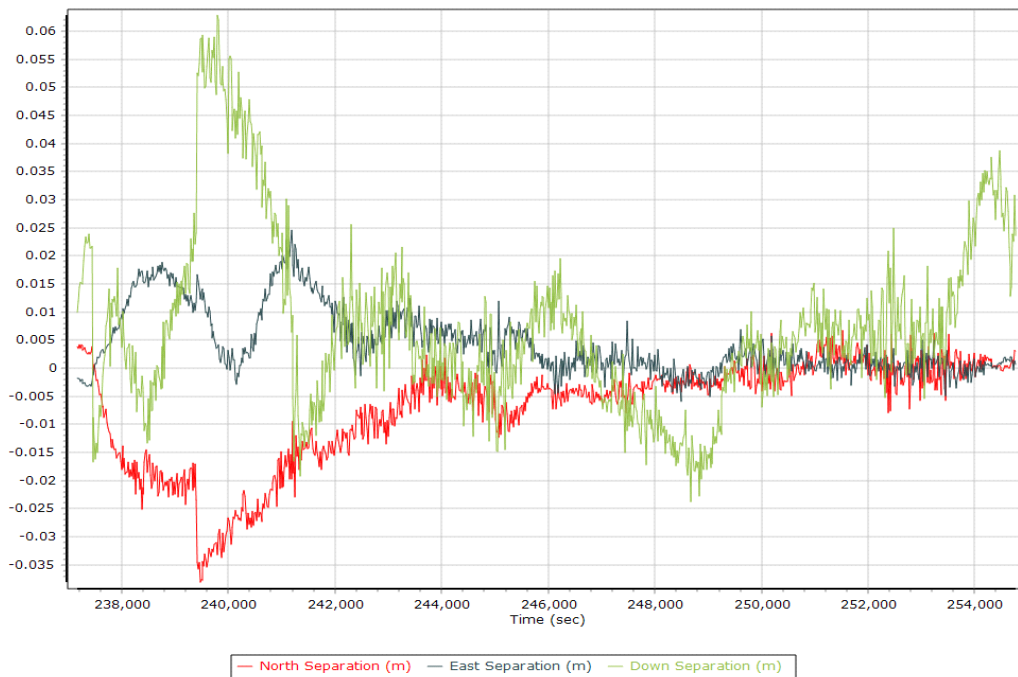

PDOP

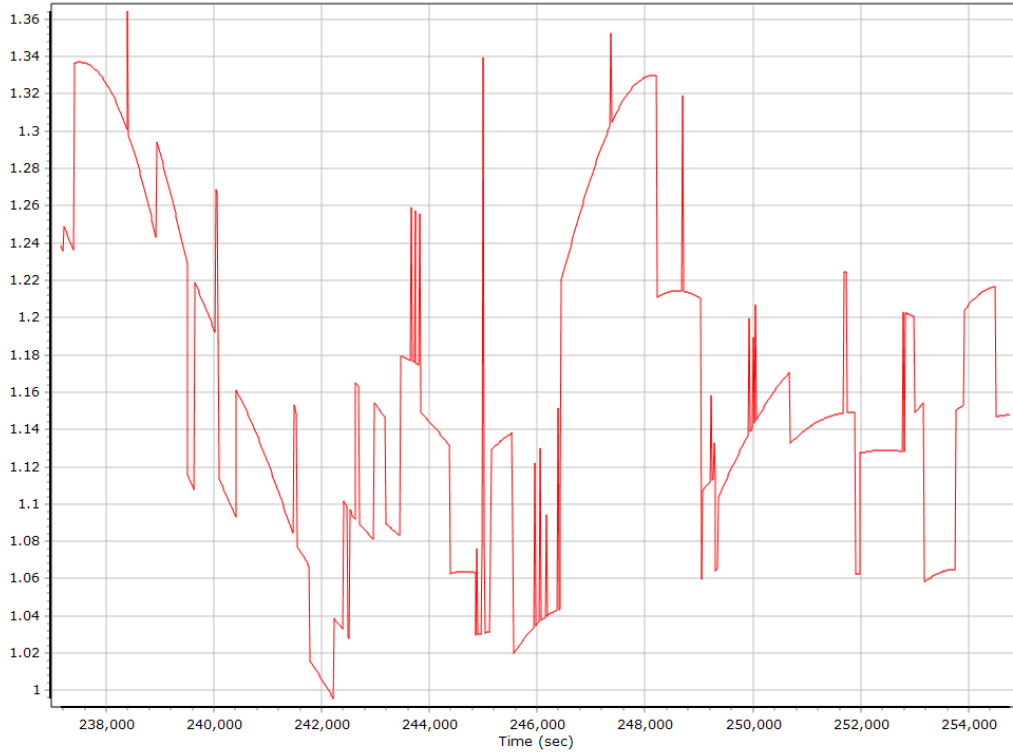

Top View

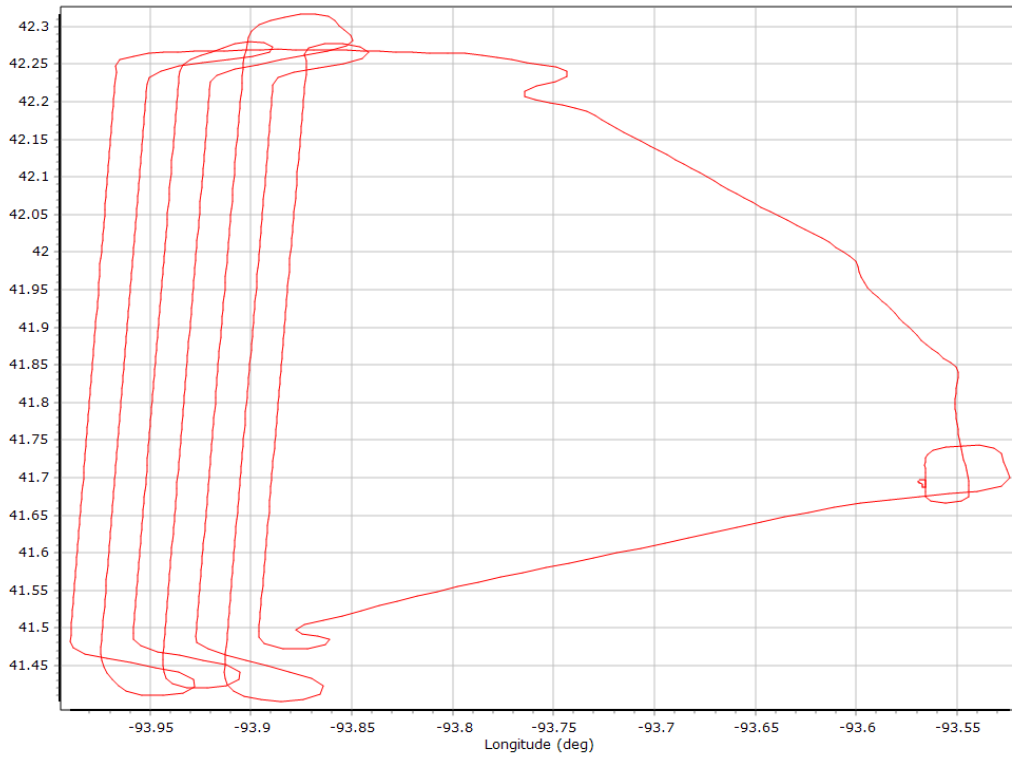

GNSS QC

GNSS QC Statistics

Statistics	Min	Max	Mean
Baseline length (km)	1.43	76.79	
Number of GPS SV	6	10	8
Number of GLONASS SV	0	9	8
PDOP	0.99	1.45	1.18
QC Solution Gaps	1.00	1.00	
Solution Type	Fixed	Float	No solution
Epoch (sec)	12570.00	0.00	1.00
Percentage	99.99	0.00	0.01

Number of Satellites

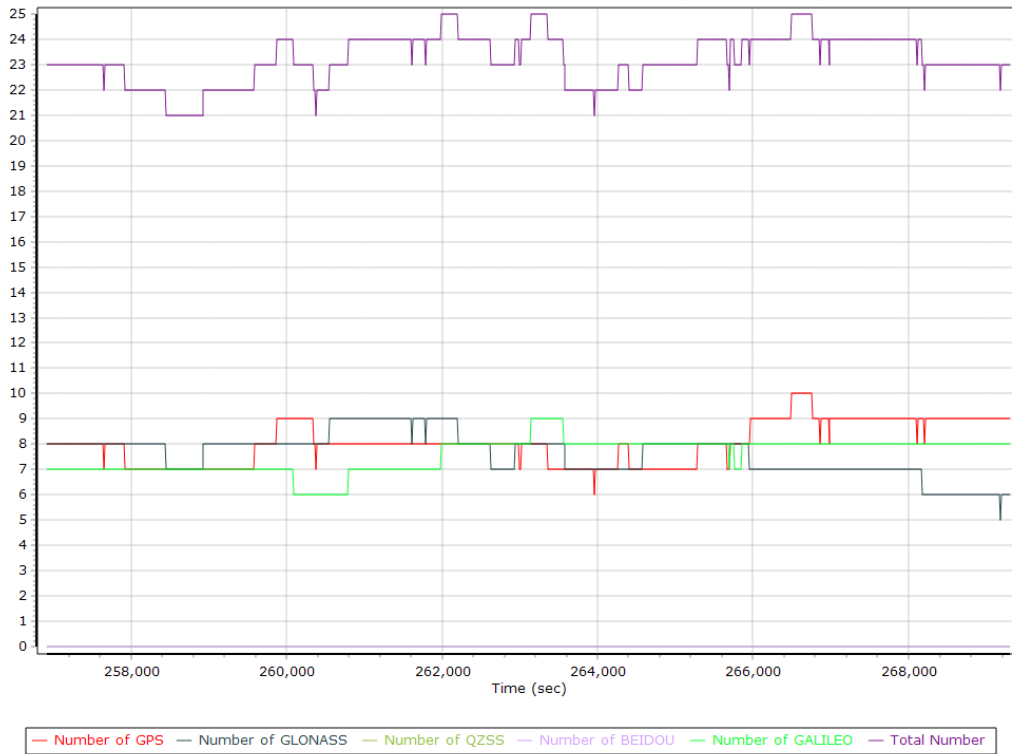

Forward/Reverse Separation

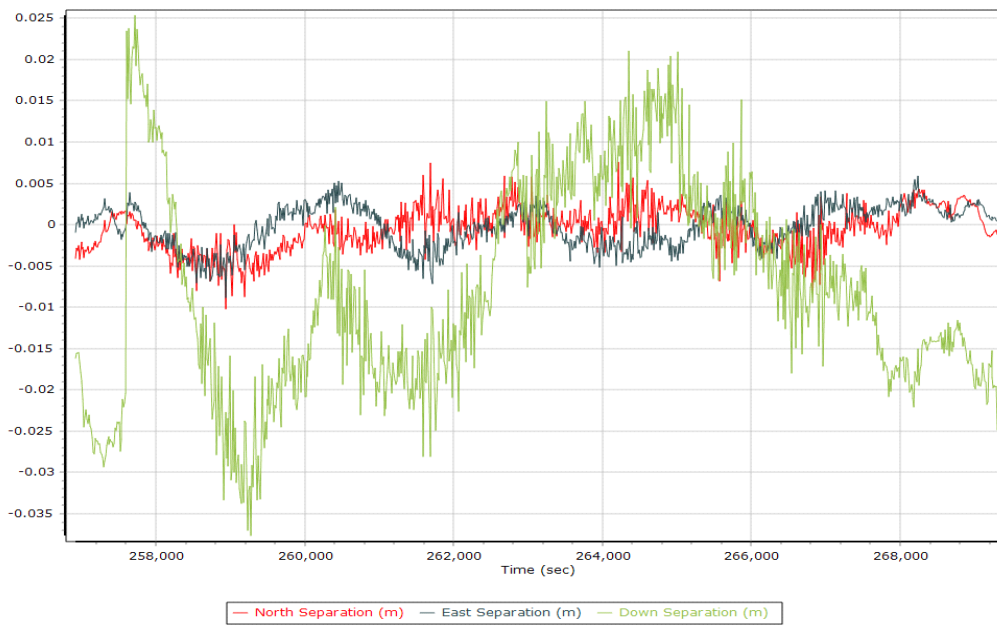

PDOP

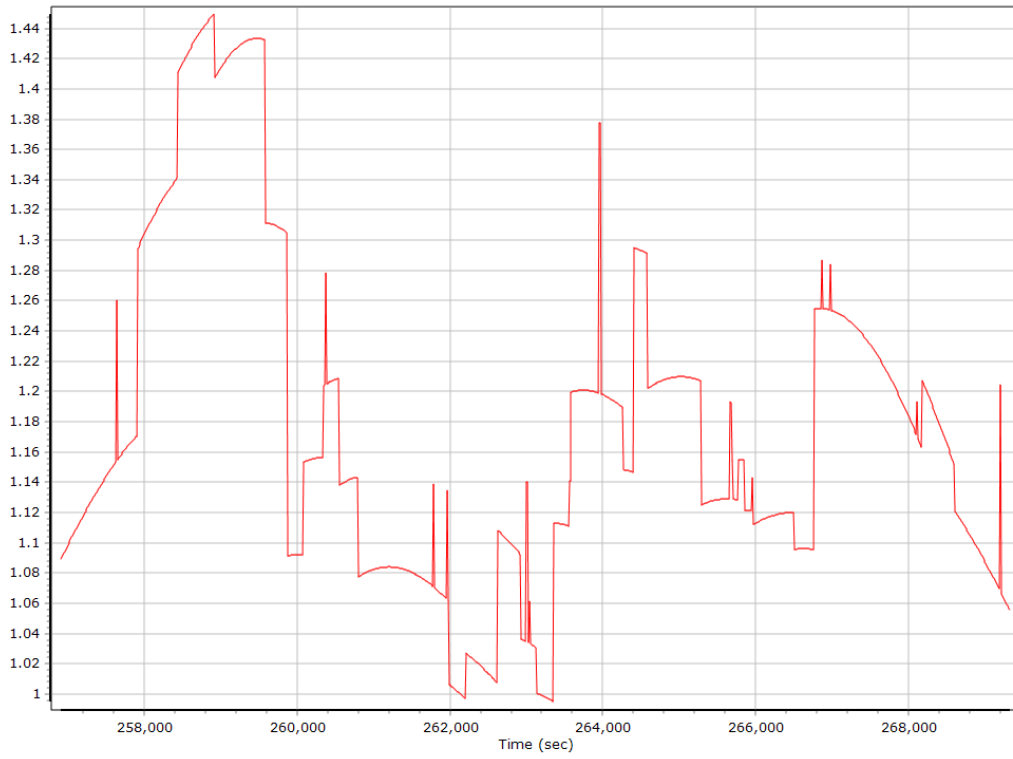

Top View

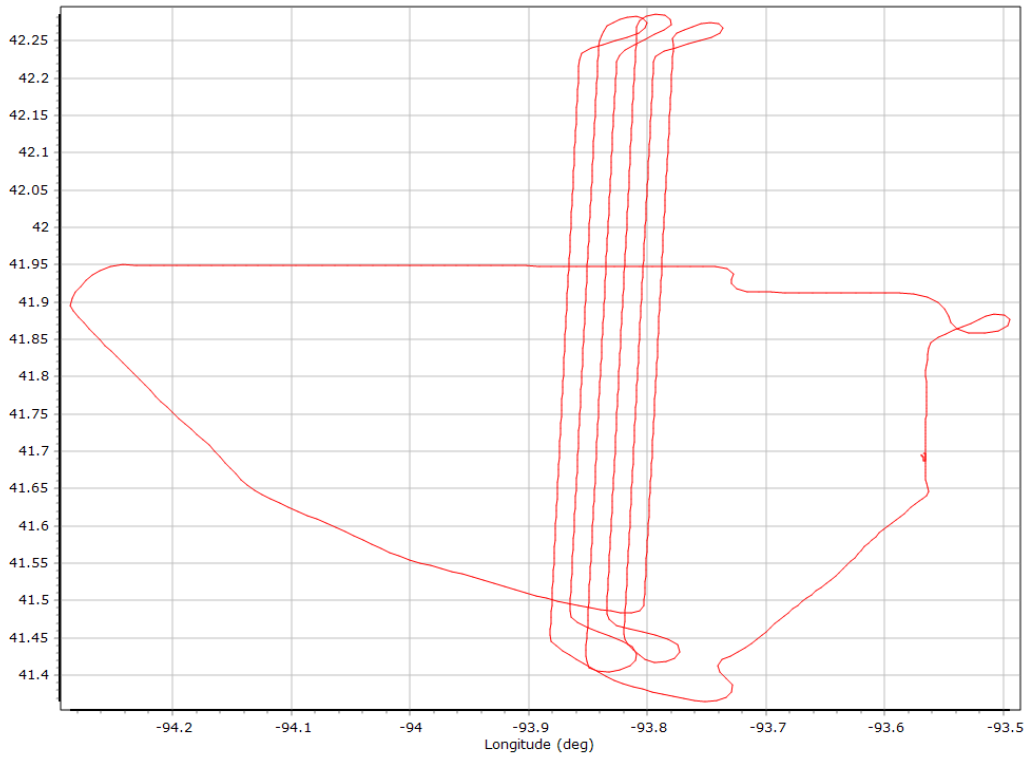

GNSS QC

GNSS QC Statistics

Statistics	Min	Max	Mean
Baseline length (km)	2.65	71.81	
Number of GPS SV	7	10	9
Number of GLONASS SV	0	8	6
PDOP	0.98	1.35	1.10
QC Solution Gaps	1.00	1.00	
Solution Type	Fixed	Float	No solution
Epoch (sec)	11318.00	0.00	1.00
Percentage	99.99	0.00	0.01

Number of Satellites

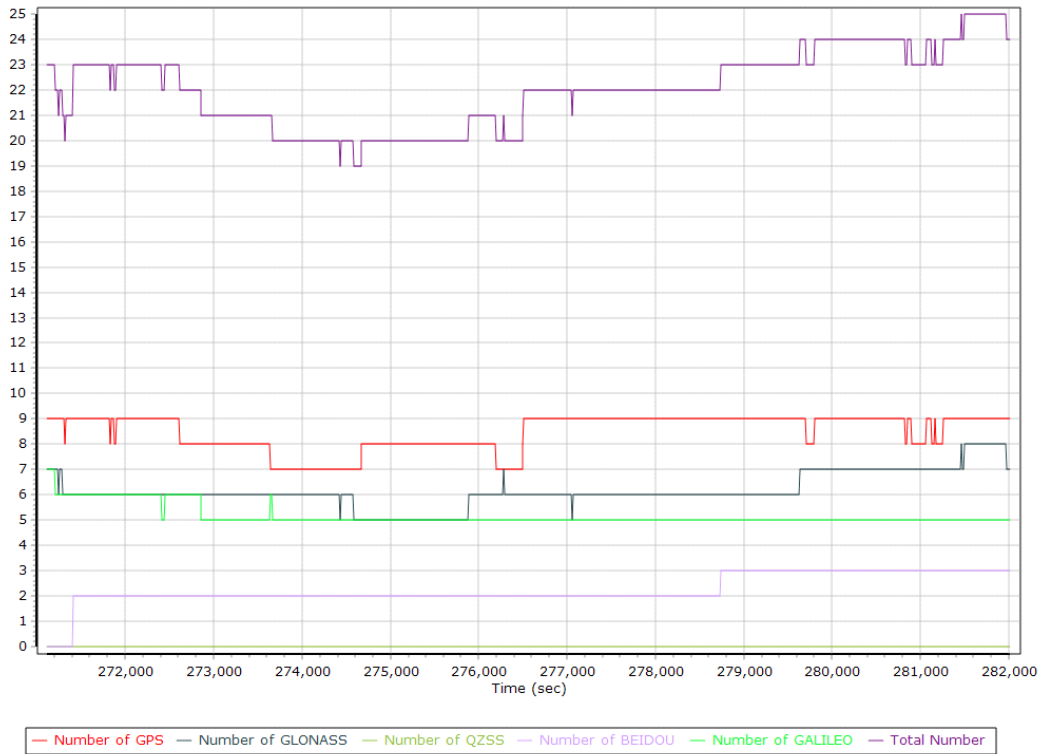

Forward/Reverse Separation

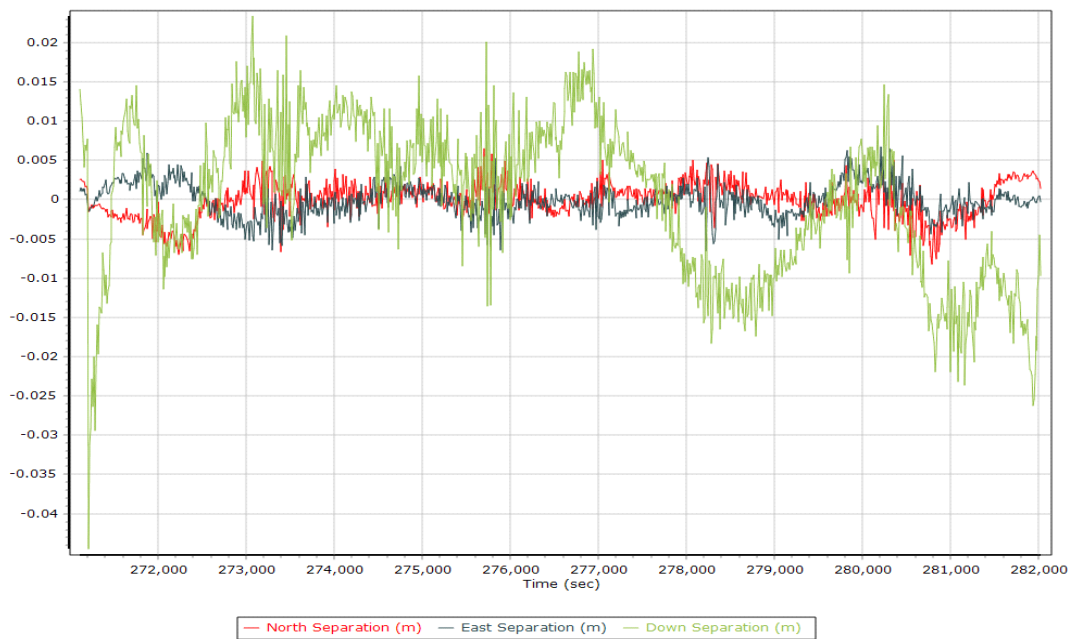

PDOP

