

Block_3_IA North Central_2020_D20 Lidar 2020 Final Report

Report Produced for U.S. Geological Survey

Task Order: 140G0220F007

Report Date: 06/12/2021

Submitted From:

Aerial Services, Inc.

6315 Chancellor Dr.

Cedar Falls, IA 50613

319.277.0436

Submitted to:

U.S. Geological Survey

1400 Independence Road

Rolla, MO 65401

573.308.3810

Contents

Overview	7
Project team.....	8
Survey area	8
Date of survey	8
Coordinate reference system	9
Lidar vertical accuracy.....	9
Project deliverables.....	10
Project tiling footprint.....	10
Project Area Elevation Model	11
Aerial Surveys International, LLC LiDAR Acquisition Details and System parameters	12
Lidar System parameters	13
Calibration Report	14
Acquisition Control	14
Airborne GPS Kinematic.....	14
Generation and Calibration of Laser Points (raw data)	14
Boresight and Relative Accuracy	19
Final Calibration Verification	20
Between Swath Relative Accuracy (DZ Orthos)	22
Within Swath Relative Accuracy (Intraswath)	23
Horizontal Alignment/Calibration Check (Rooftops/Planar Surface Profiles)	24
Technical Applications & Consulting, LLC (TAC) LiDAR Acquisition Details and System Parameters	25
Lidar System parameters	26
Calibration Report	27
Airborne GPS Kinematic.....	27
Generation and Calibration of Laser Points (raw data)	27
Boresight and Relative Accuracy	35
Final Calibration Verification	36
LiDAR Quality Control Reporting	39
Overview	39
Between Swath Relative Accuracy (DZ Orthos):	39
Within Swath Relative Accuracy (Intraswath):	40

Horizontal Alignment/Calibration Check (Rooftops/Planar Surface Profiles):	41
DATA CLASSIFICATION AND EDITING	51
LiDAR Qualitative Assessment	54
VISUAL REVIEW	54
Data Voids	54
Bridge Removal Artifacts.....	55
Culverts	56
Dirt Mounds	57
Flightline Ridges	58
Dam and Lock system	59
FORMATTING	59
LiDAR Positional Accuracy	60
BACKGROUND	60
SURVEY VERTICAL ACCURACY CHECKPOINTS	60
VERTICAL ACCURACY TEST PROCEDURES	69
VERTICAL ACCURACY RESULTS.....	70
HORIZONTAL ACCURACY TEST PROCEDURES	70
Breakline Production methodology	71
Breakline Qualitative Assessment.....	71
Feature Definition	71
Inland Streams and Rivers.....	71
Inland Ponds and Lakes.....	71
Islands	71
Bridge Breaklines	71
Intensity Imagery Production & Qualitative Assessment	72
INTENSITY PRODUCTION METHODOLOGY	72
INTENSITY QUALITATIVE ASSESSMENT	72
DEM Production & Qualitative Assessment	73
DEM PRODUCTION METHODOLOGY	73
DEM QUALITATIVE ASSESSMENT.....	73
DEM VERTICAL ACCURACY RESULTS.....	74
Appendix A: List of Delivered LAS File	75

Appendix B:	193
<i>Aerial Surveys International, LLC Mission GPS and IMU Processing Report</i>	193
Smoothed Trajectory Information	193
Top View	193
Smoothed Trajectory Information	195
Top View	195
Smoothed Trajectory Information	197
Top View	197
Smoothed Trajectory Information	199
Top View	199
Smoothed Trajectory Information	201
Top View	201
Smoothed Trajectory Information	203
Top View	203
Smoothed Trajectory Information	205
Top View	205
Smoothed Trajectory Information	207
Top View	207
Smoothed Trajectory Information	209
Top View	209
Smoothed Trajectory Information	211
Top View	211
Smoothed Trajectory Information	213
Top View	213
Smoothed Trajectory Information	215
Top View	215
Smoothed Trajectory Information	217
Top View	217
Smoothed Trajectory Information	219
Top View	219
Smoothed Trajectory Information	221
Top View	221

Smoothed Trajectory Information	223
Top View	223
Technical Applications & Consulting, LLC (TAC) Mission GPS and IMU Processing Report	225
Smoothed Trajectory Information	225
Top View	225
Smoothed Trajectory Information	228
Top View	228
Smoothed Trajectory Information	231
Top View	231
Smoothed Trajectory Information	234
Top View	234
Smoothed Trajectory Information	237
Top View	237
Smoothed Trajectory Information	240
Top View	240
Smoothed Trajectory Information	243
Top View	243
Smoothed Trajectory Information	246
Top View	246
Smoothed Trajectory Information	249
Top View	249
Smoothed Trajectory Information	252
Top View	252
Smoothed Trajectory Information	255
Top View	255
Smoothed Trajectory Information	258
Top View	258
Smoothed Trajectory Information	261
Top View	261
Smoothed Trajectory Information	264
Top View	264
Smoothed Trajectory Information	267

Top View	267
Smoothed Trajectory Information	270
Top View	270
Smoothed Trajectory Information	273
Top View	273
Smoothed Trajectory Information	276
Top View	276
Smoothed Trajectory Information	279
Top View	279
Smoothed Trajectory Information	282
Top View	282
Smoothed Trajectory Information	285
Top View	285
Smoothed Trajectory Information	288
Top View	288
Smoothed Trajectory Information	291
Top View	291
Smoothed Trajectory Information	294
Top View	294
SurvTech Solutions, Mission GPS and IMU Processing Report	297
Smoothed Trajectory Information	297
Top View	297
Smoothed Trajectory Information	300
Top View	300
Smoothed Trajectory Information	303
Top View	303
Smoothed Trajectory Information	306
Top View	306

Overview

This task order is for a spring/summer 2020 leaf-off lidar survey to be collected over a primary Defined Project Area (DPA) in the state of Iowa of approximately 19,737 square miles, including the counties of: Boone, Buena Vista, Butler, Calhoun, Carroll, Cerro Gordo, Clay,, Dallas, Dickinson, Emmet, Floyd, Franklin, Greene, Grundy, Guthrie, Hamilton, Hancock, Hardin, Howard, Humboldt, Jasper, Kossuth, Marshall, Mitchell, Osceola, Palo Alto, Pocahontas, Polk, Sac, Story, Tama, Webster, Winnebago, Worth and Wright. This project will support the National Resources Conservation Service (NRCS) high resolution elevation enterprise program, the Iowa Department of Agriculture and Land Stewardship (IDALS) Iowa Flood Plain program, and the 3DEP mission. Block 3 of North Central Iowa was planned for the acquisition, processing, and derivative products of lidar data to be collected at an QL2 aggregate nominal pules spacing (ANPS) of ≤ 0.71 meters. Approximately 6862 square miles of Block 3 referred to as Block_3_IA North Central_2020_D20 Lidar 2019 was acquired in the spring of 2020 with one mission flown in the December of 2020. Block 3 Iowa North Central project area consists of 12 Iowa counties; Buena Vista, Sac, Pocahontas, Calhoun, Humboldt, Webster, Wright, Hamilton, Franklin, Hardin, Butler, and Grundy. The condition of the ground was good during the collection of the survey.

Acquisition of the IA North Central DPA was broken out to three subcontractors in the following manner.

Contractor	Number of Flight Days	Square Miles Flown
Aerial Surveys, International	15	~12,411
SurvTech Solutions	4	~2,889
TAC	13	~4,437

Table 1: Subcontractor Days of Flight and Square Miles Flown

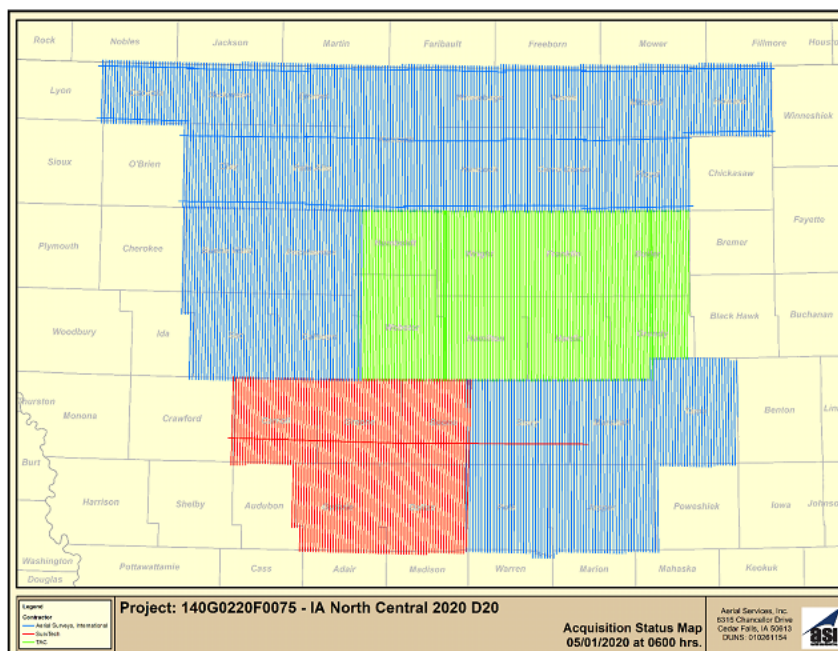

Figure 1: Iowa North Central DPA Subcontractor Breakout

The LiDAR data for Block 3 Iowa North Central was processed and classified according to project specifications. Detailed breaklines, bare earth Digital Elevation Models (DEMs), and Intensity Images were produced for the Block 3 Project area. Data was formatted into tiles with each tile covering an area of 1000 meters by 1000 meters. A total of 17,868 LAS files, 17,868 DEMs, and 17,868 Intensity Images were produced for the project, encompassing the Block 3 project area of approximately 6862 square miles and formatted into 17,868 total tiles.

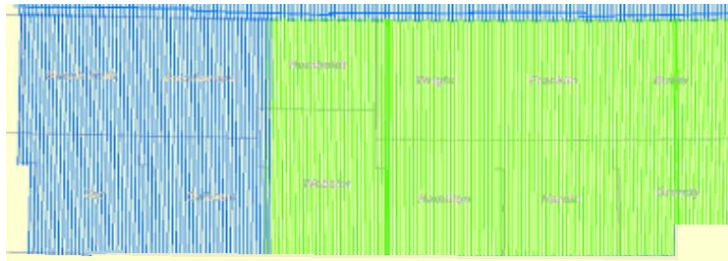

Figure 2: Block 3 Iowa North Central Breakout

Project team

Aerial Services, Inc. (ASI) served as the prime contractor for the project. In addition to project management, ASI was responsible for LAS filtration of the entire Block 3 project area. ASI also preformed bare earth cleanup of the Block 3 project area. ASI produced the LiDAR products; Digital Elevation Model (DEM) production, Intensity Image production, and quality assurance for the entire Block 3 project area. Subcontractor: Aerial Surveys International, LLC (ASU) was responsible for LiDAR acquisition and calibration of approximately 2146 square mile area of the Block 3 project area. Subcontractor: Technical Applications & Consulting, LLC (TAC) was responsible for LiDAR acquisition and calibration of approximately 4715 square mile area of the Block 3 project area. Subcontractor: SurvTech Solutions was responsible for LiDAR acquisition and calibration of less than 1 square mile area of the Block 3 Project area. SurvTech also preformed ground edit and hydro collection for that small area. All follow-on processing was completed by the prime contractor. Subcontractor: Michael Backer International collected hydro for the majority of the Block 3 project area. All follow-on processing was completed by the prime contractor.

Prairie Engineers completed ground surveying for the project and delivered surveyed checkpoints. Prairie Engineers was to acquire surveyed checkpoints for the project to use in independent testing of the vertical accuracy of the LiDAR-derived surface model. Please see SURVEY REPORT to view the separate Survey Report that was provided for this portion of the project.

Survey area

The project area addressed by this report falls within the Block 3 Iowa North Central project area consists of 12 Iowa counties; Buena Vista, Sac, Pocahontas, Calhoun, Humboldt, Webster, Wright, Hamilton, Franklin, Hardin, Butler, and Grundy.

Date of survey

LiDAR acquisition for Block 3 Iowa North Central was conducted between the dates of April 4, 2020 to April 30, 2020, then on December 4, 2020 and December 5, 2020.

Coordinate reference system

Data produced for the project was delivered in the following reference system.

Horizontal Datum: The horizontal datum for the project is North American Datum of 1983 with the 2011 Adjustment (NAD 83 (2011)).

Vertical Datum: The Vertical datum for the project is North American Vertical Datum of 1988 (NAVD88).

Coordinate System: Universal Transverse Mercator (UTM) Zone 15 North.

Units: Horizontal units are in meters, Vertical units are in meters.

Geoid Model: Geoid12B

Lidar vertical accuracy

For the Block 3 IA North Central project, the tested RMSEz of the classified LiDAR data for checkpoints in non-vegetated terrain equaled 0.035 meters compared with the 10 cm specification: The 95% confidence value of NVA of the classified LiDAR data computed using $RMSEz \times 1.96$ and was found to equal 0.068 meters compared with the 0.196 meter specification.

For the Block 3 IA North Central project, the tested VVA of the classified LiDAR data computed using the 95th percentile was equal to 0.110 meters, compared with the 0.294 meter specification.

This project must meet Non-vegetated Vertical Accuracy (NVA) ≤ 0.0196 meters (19.6 cm) at the 95% confidence level based on $RMSEz \leq 0.100$ meters (10 cm) $\times 1.9600$.

100 % of Totals	# of Points	RMSEz NVA (m)	NVA-Non-vegetated Vertical Accuracy ((RMSEz x 1.9600) m)	Mean (m)	Median (m)	Skew	Std Dev (m)	Min (m)	Max (m)	Kurtosis
NVA	113	0.035	0.068	0.004	0.010	-0.301	0.034	-0.090	0.090	0.152

Table 2: Block 3 IA North Central Non-vegetated Vertical Accuracy (NVA) results.

NVA was run on the unclassified point cloud which met the Non-Vegetated Accuracy (NVA) of ≤ 19.6 cm at the 95% confidence level based on $RMSEz \leq 10$ cm $\times 1.9600$.

100 % of Totals	# of Points	RMSEz NVA (m)	NVA-Non-vegetated Vertical Accuracy ((RMSEz x 1.9600) m)	Mean (m)	Median (m)	Skew	Std Dev (m)	Min (m)	Max (m)	Kurtosis
NVA	112	0.035	0.069	0.005	0.010	-0.400	0.035	-0.90	0.090	0.102

Table 3: Block 3 IA North Central unclassified Calibrated Vertical Accuracy NVA results.

Additional accuracy information and statistics for the classified LiDAR data, raw swath data, and bare earth DEM data can be found in following sections of this report.

Project deliverables

The deliverables for the project are listed below.

- Classified Point Cloud Data (Tiled)
- Bare Earth Surface (Raster DEM – IMG format)
- Intensity Images (8-bit gray scale, tiled, GeoTIFF format)
- Breakline Data (File GDB)
- Independent Survey Checkpoint Data (File GDB)
- Calibration Points (File GDB)
- Metadata
- Maximum surface height raster
- Swath separation Images
- Project Report (Acquisition, Processing, QC)
- Project Extent (Included in breakline GDB)
- Swaths Extents (File GDB)
- Tile Index (included in breakline GDB)

Project tiling footprint

17,868 tiles, 17,868 LAS files, 17,868 DEM tiles, 17,868 Intensity Image tiles were delivered for the project. Each tile's extent is 1000 meter by 1000 meter. (See Appendix A for a complete listing of delivered tiles.)

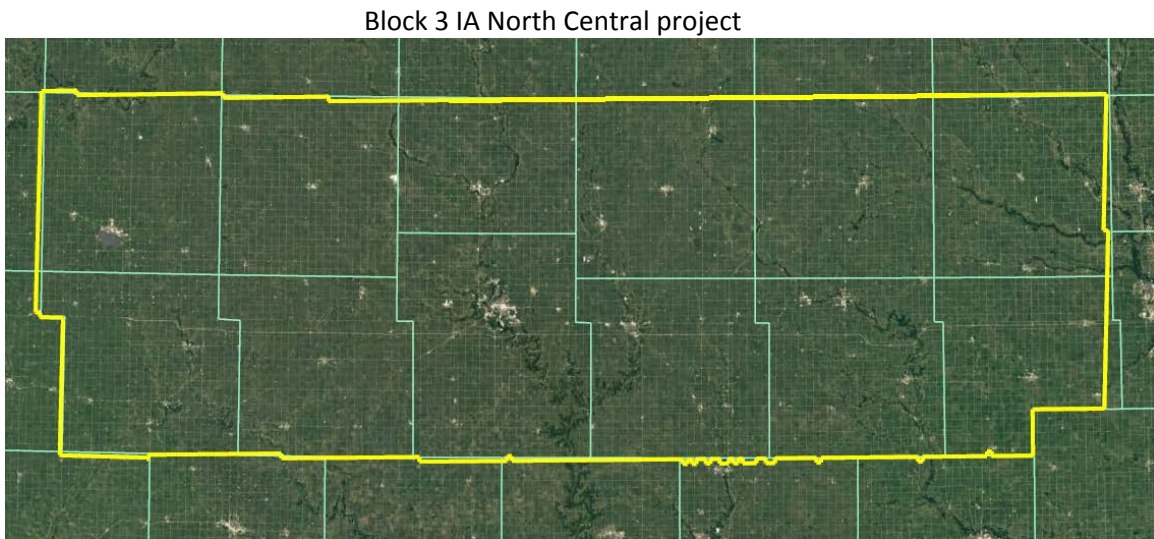

Figure 3: Block 3 IA North Central project Area of Interest

Project Area Elevation Model

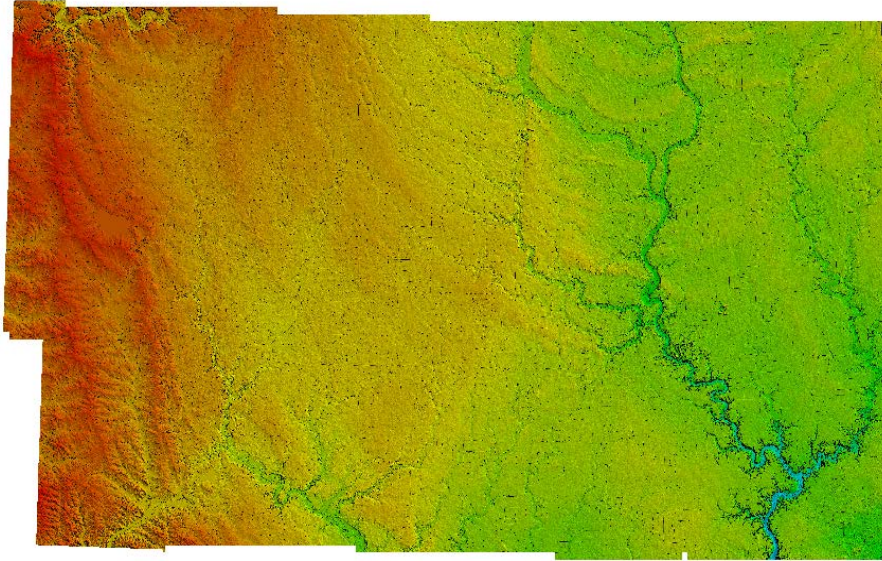

Figure 4: Western section of Block 3 IA North Central project Elevation DEM

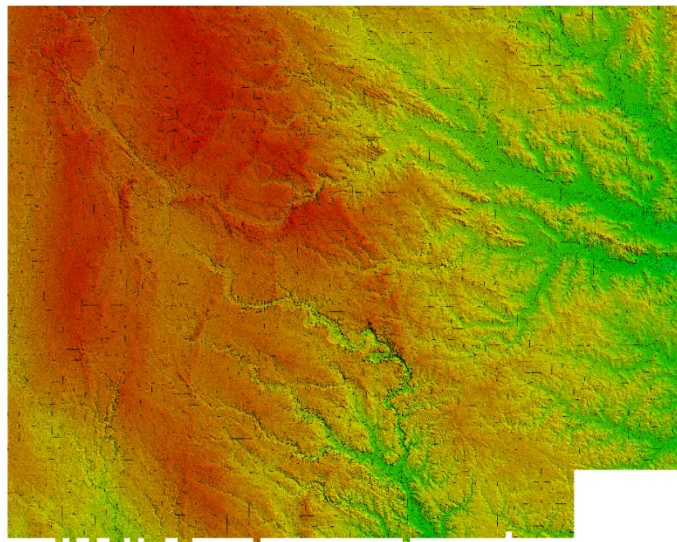

Figure 5: Eastern section of Block 3 IA North Central project Elevation DEM

Aerial Surveys International, LLC LiDAR Acquisition Details and System parameters

Sub Contractor Aerial Services, Inc. (ASU) served as sub contractor for the Block 3 IA North Central project and preformed the LiDAR Acquisition and Calibration for Iowa counties; Buena Vista, Sac, and the western portion of Pocahontas, and Calhoun.

The following image is of the Planned Flight Line Overview for the 12 counties of Block 3 IA North Central project area.



Figure 6: ASU Block 3 IA North Central planned flight line overview

Aerial Surveys International, LLC planned 380 passes for the entire IA North Central project area as well as a series of cross flightlines for quality control during processing and are not included in delivery. Of the 380 passes Aerial Surveys International, LLC collected 84 passes for the Block 3 IA North Central project area. In order to reduce any margin for error in the flight plan, Aerial Surveys International, LLC followed FEMA’s Appendix A guidelines for flight planning and, at a minimum, includes the following criteria:

- A digital flight line layout using FMC Flight Management Suite flight design software for direct integration into the aircraft flight navigation system.
- Planned flight lines; flight line numbers; and coverage area.
- Lidar coverage extended beyond all project borders to ensure necessary over-edge coverage appropriate for specific task order deliverables. A buffered AOI was provided by ASI.
- All airspace was coordinated and any controlled or restricted areas were pre coordinated and approval granted from the airspace owner.

Lidar System parameters

Aerial Surveys International, LLC operated a Cessna 310 (Registration N7516Q) and a Cessna 402 (Registration N2JJ), both equipped with an Optech Galaxy Prime LiDAR system during the collection of this task order. Data was acquired between April 4, 2020 to April 30, 2020, then on December 4, 2020 and December 5, 2020.

Item	Parameter
System	Optech Prime
Maximum Number of Returns per Pulse	7
Nominal Pulse Spacing (single swath), (m)	0.67
Nominal Pulse Density (single swath) (ppsm), (m)	2.21
Aggregate NPS (m) (if ANPS was designed to be met through single coverage, ANPS and NPS will be equal)	0.67
Aggregate NPD (m) (if ANPD was designed to be met through single coverage, ANPD and NPD will be equal)	2.21
Altitude (AGL meters)	2300
Approx. Flight Speed (knots)	160
Total Sensor Scan Angle (degrees)	46
Scan Rate (hz)	63
Scanner Pulse Rate (kHz)	400
Did the Sensor Operate with Multiple Pulses in The Air? (MPiA) (yes/no)	Yes
Beam Divergence (mRADs)	0.25 (1/e)
Nominal Swath Width on the Ground (m)	1953
Swath Overlap (%)	30
Computed Down Track spacing (m) per beam	0.69
Computed Cross Track Spacing (m) per beam	0.69
Maximum Number of Returns per Pulse	Optech Prime

Table 4: ASU Lidar System Parameters

Calibration Report

Acquisition Control

Aerial Surveys International, LLC (ASU) conducted the survey using Applanix PPRTX for processing the GPS/IMU data. Trimble CenterPoint® RTX™ is a proprietary GPS, GLONASS, BeiDou, and QZSS enabled technology that provides high-accuracy GNSS positioning worldwide without the use of traditional local base stations or a VRS network. By combining real-time data from a global reference station infrastructure with innovative positioning and compression algorithms, Trimble RTX technology computes centimeter-level positions based on satellite orbit and clock information.

Airborne GPS Kinematic

Airborne GPS data was processed using POSpac MMS 8.4 GNSS-aided inertial post-processing software suite. Flights were flown with a minimum of 6 satellites in view (13° above the horizon) and with a PDOP of better than 4.

For all flights, the GPS data can be classified as excellent, with GPS residuals of 3 cm average or better but no larger than 10 cm being recorded. GPS processing reports for each mission are included in Appendix B.

Generation and Calibration of Laser Points (raw data)

The initial step of calibration is to verify availability and status of all needed GPS and Laser data against field notes and compile any data if not complete.

Subsequently the mission points are output using LMS Pro, initially with default values from LMS Pro or the last mission calibrated for the system. The initial point generation for each mission calibration is verified within Microstation/Terrascan for calibration errors. If a calibration error greater than specification is observed within the mission, the roll, pitch, and scanner scale corrections that need to be applied are calculated. The missions with the new calibration values are regenerated and validated internally once again to ensure quality.

Data collected by the lidar unit is reviewed for completeness, acceptable point density and to make sure all data is captured without errors or corrupted values. In addition, all GPS, aircraft trajectory, mission information, and ground control files are reviewed and logged into a database.

On a project level, a supplementary coverage check is carried out to ensure no data voids unreported by Field Operations are present.

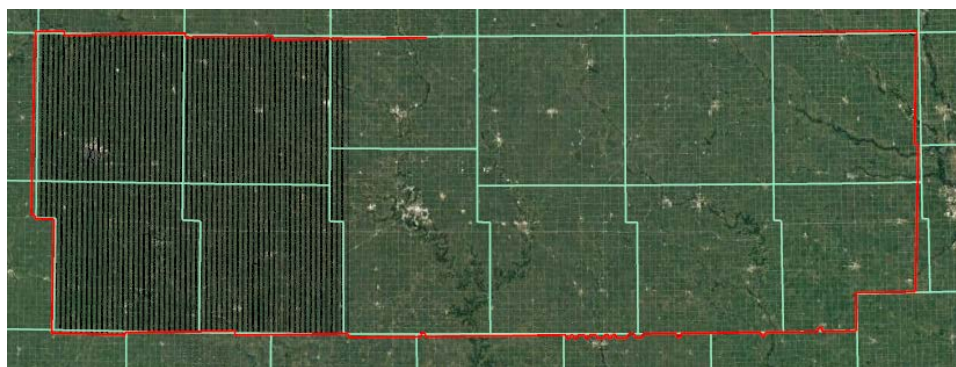

Figure 7: ASU Block 3 IA North Central project Lidar swath coverage.

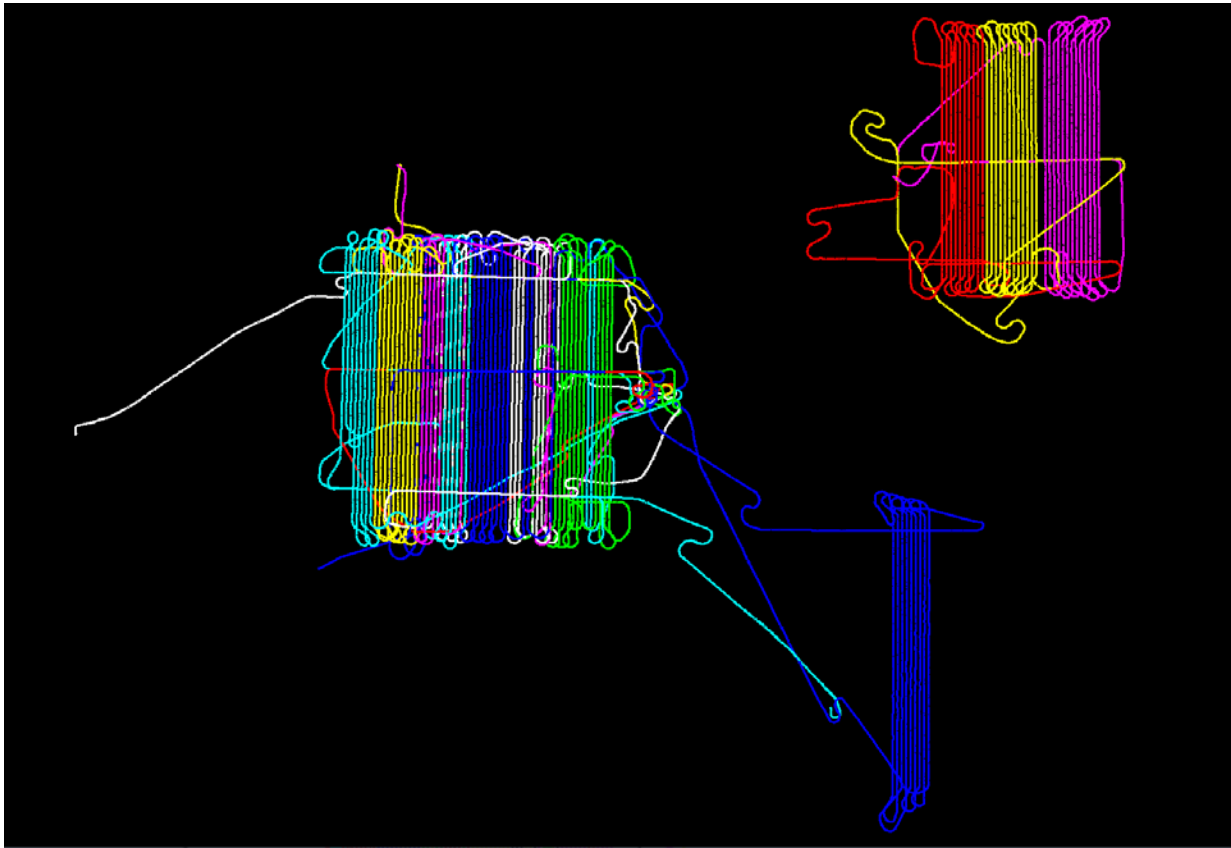

Figure 8: ASU Block 3 IA North Central project Combined project SBET

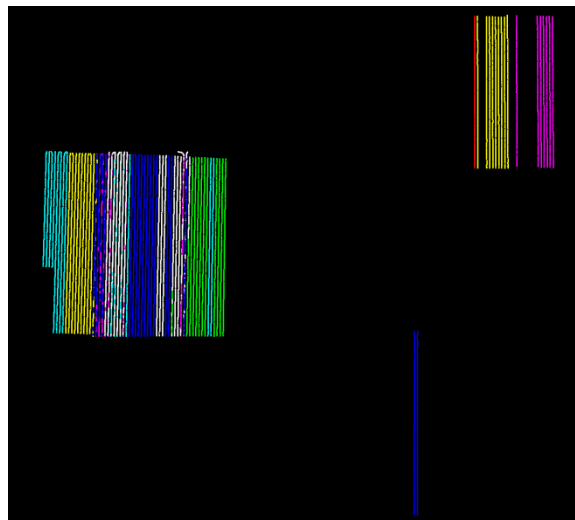

Figure 9: shows ASU's combined trajectory of the flightlines by mission over Block 3 IA North Central project area.

The table below is a listing of Flightlines and corresponding, Lift_ID, Date, Point Source ID, Swath Type, Scanner, and adjusted GPS Start and End times.

Name	Lift_ID	Date	PT Source ID	Swath Type	Scanner	Start Time	End Time
20200404_222809	20200404_F1_SN386	4/4/2020	1010	Fill In	Optech	270074489.000	270075352.000
20200405_005248	20200405_F1_SN386	4/5/2020	1011	Fill In	Optech	270083168.000	270084035.000
20200405_014702	20200405_F1_SN386	4/5/2020	1014	Fill In	Optech	270086422.000	270087302.000
20200405_020508	20200405_F1_SN386	4/5/2020	1015	Fill In	Optech	270087508.000	270088354.000
20200405_022252	20200405_F1_SN386	4/5/2020	1016	Fill In	Optech	270088572.000	270089439.000
20200405_024031	20200405_F1_SN386	4/5/2020	1017	Fill In	Optech	270089631.000	270090477.000
20200405_025824	20200405_F1_SN386	4/5/2020	1018	Fill In	Optech	270090704.000	270091552.000
20200405_031603	20200405_F1_SN386	4/5/2020	1019	Fill In	Optech	270091763.000	270092612.000
20200405_033402	20200405_F1_SN386	4/5/2020	1020	Fill In	Optech	270092842.000	270093685.000
20200405_035836	20200405_F1_SN386	4/5/2020	1022	Fill In	Optech	270094316.000	270095179.000
20200405_041636	20200405_F1_SN386	4/5/2020	1023	Fill In	Optech	270095396.000	270096245.960
20200421_113852	20200421_F1_SN386	4/21/2020	1136	Fill In	Optech	271504332.000	271505377.000
20200421_120314	20200421_F1_SN386	4/21/2020	1137	Fill In	Optech	271505794.000	271507115.000
20200423_120207	20200423_F1_SN386	4/23/2020	1168	Project	Optech	271678527.144	271679556.638
20200423_122232	20200423_F1_SN386	4/23/2020	1169	Project	Optech	271679752.258	271680791.660
20200423_124213	20200423_F1_SN386	4/23/2020	1170	Project	Optech	271680933.233	271681958.226
20200423_130249	20200423_F1_SN386	4/23/2020	1171	Project	Optech	271682169.096	271683193.201
20200423_132154	20200423_F1_SN386	4/23/2020	1172	Project	Optech	271683313.720	271684325.278
20200423_134205	20200423_F1_SN386	4/23/2020	1173	Project	Optech	271684525.315	271685537.987
20200423_141510	20200423_F1_SN386	4/23/2020	1174	Project	Optech	271686509.981	271687533.453
20200423_143547	20200423_F1_SN386	4/23/2020	1175	Project	Optech	271687746.623	271688776.535
20200423_145560	20200423_F1_SN386	4/23/2020	1176	Project	Optech	271688959.903	271689978.628
20200425_134815	20200425_F1_SN386	4/25/2020	1190	Project	Optech	271857695.447	271858734.738
20200425_141159	20200425_F1_SN386	4/25/2020	1191	Fill In	Optech	271859119.000	271859503.000

Block 3 IA North Central 2020
6/12/2021

20200425_144647	20200425_F1_SN386	4/25/2020	1192	Project	Optech	271861207.247	271862214.806
20200425_150640	20200425_F1_SN386	4/25/2020	1193	Project	Optech	271862400.350	271863430.311
20200426_132912	20200426_F1_SN386	4/26/2020	1194	Project	Optech	271942951.893	271943994.120
20200426_134935	20200426_F1_SN386	4/26/2020	1195	Project	Optech	271944175.293	271945221.558
20200426_140958	20200426_F1_SN386	4/26/2020	1196	Project	Optech	271945398.000	271946434.000
20200426_142926	20200426_F1_SN386	4/26/2020	1197	Project	Optech	271946565.859	271947601.747
20200426_144935	20200426_F1_SN386	4/26/2020	1198	Project	Optech	271947774.628	271948796.624
20200426_150936	20200426_F1_SN386	4/26/2020	1199	Project	Optech	271948975.996	271950025.993
20200426_153048	20200426_F1_SN386	4/26/2020	1200	Project	Optech	271950248.115	271950728.508
20200426_235011	20200426_F2_SN386	4/26/2020	1201	Project	Optech	271980211.006	271981257.757
20200427_001031	20200427_F2_SN386	4/27/2020	1202	Project	Optech	271981431.422	271982495.593
20200427_003128	20200427_F2_SN386	4/27/2020	1203	Project	Optech	271982687.952	271983728.635
20200427_005146	20200427_F2_SN386	4/27/2020	1204	Project	Optech	271983905.541	271984945.906
20200427_011158	20200427_F2_SN386	4/27/2020	1205	Project	Optech	271985117.706	271986170.960
20200427_013240	20200427_F2_SN386	4/27/2020	1206	Project	Optech	271986359.530	271987409.964
20200427_015313	20200427_F2_SN386	4/27/2020	1207	Project	Optech	271987593.127	271988648.307
20200427_021354	20200427_F2_SN386	4/27/2020	1208	Project	Optech	271988834.236	271989887.416
20200427_023430	20200427_F2_SN386	4/27/2020	1209	Project	Optech	271990069.739	271991107.901
20200427_025414	20200427_F2_SN386	4/27/2020	1210	Project	Optech	271991253.906	271992292.457
20200427_031430	20200427_F2_SN386	4/27/2020	1211	Project	Optech	271992469.679	271993518.993
20200427_143450	20200427_F1_SN386	4/27/2020	1213	Project	Optech	272033289.632	272033921.469
20200427_144905	20200427_F1_SN386	4/27/2020	1214	Project	Optech	272034145.322	272035173.446
20200427_150921	20200427_F1_SN386	4/27/2020	1215	Project	Optech	272035360.645	272036388.889
20200427_153013	20200427_F1_SN386	4/27/2020	1216	Project	Optech	272036613.121	272037635.528
20200427_155108	20200427_F1_SN386	4/27/2020	1217	Project	Optech	272037868.477	272038896.771
20200427_161157	20200427_F1_SN386	4/27/2020	1218	Project	Optech	272039117.032	272040142.775
20200427_163233	20200427_F1_SN386	4/27/2020	1219	Project	Optech	272040353.254	272041376.927
20200427_165917	20200427_F1_SN386	4/27/2020	1220	Project	Optech	272041956.857	272042992.614

Block 3 IA North Central 2020
6/12/2021

20200427_172705	20200427_F1_SN386	4/27/2020	1221	Project	Optech	272043624.543	272044630.040
20200427_174739	20200427_F1_SN386	4/27/2020	1222	Project	Optech	272044859.419	272045899.393
20200427_180814	20200427_F1_SN386	4/27/2020	1223	Project	Optech	272046094.308	272047115.657
20200427_183545	20200427_F1_SN386	4/27/2020	1224	Fill In	Optech	272047745.000	272048015.000
20200405_145117	20200405_F2_SN442	4/5/2020	2030	Fill In	Optech	270133477.000	270134332.000
20200405_151005	20200405_F2_SN442	4/5/2020	2031	Fill In	Optech	270134605.000	270135472.000
20200405_152825	20200405_F2_SN442	4/5/2020	2032	Fill In	Optech	270135705.000	270136556.000
20200405_154701	20200405_F2_SN442	4/5/2020	2033	Fill In	Optech	270136821.000	270137696.000
20200405_160617	20200405_F2_SN442	4/5/2020	2034	Fill In	Optech	270137977.000	270138832.000
20200405_162451	20200405_F2_SN442	4/5/2020	2035	Fill In	Optech	270139091.000	270139960.000
20200405_183937_T1	20200405_F2_SN442	4/5/2020	2043	Fill In	Optech	270147177.000	270148043.000
20200422_154803	20200422_F1_SN442	4/22/2020	2177	Project	Optech	271605682.563	271606353.890
20200422_160203	20200422_F1_SN442	4/22/2020	2178	Project	Optech	271606522.638	271607176.875
20200422_161709	20200422_F1_SN442	4/22/2020	2179	Project	Optech	271607428.796	271608093.971
20200422_164208	20200422_F1_SN442	4/22/2020	2180	Project	Optech	271608927.693	271609594.189
20200422_170347	20200422_F1_SN442	4/22/2020	2181	Project	Optech	271610226.586	271611281.264
20200422_172443	20200422_F1_SN442	4/22/2020	2182	Project	Optech	271611482.609	271612521.368
20200422_174617	20200422_F1_SN442	4/22/2020	2183	Project	Optech	271612777.351	271613822.757
20200422_180648	20200422_F1_SN442	4/22/2020	2184	Project	Optech	271614008.324	271615061.517
20201204_174024	20201204_F1_SN448	12/04/2020	2502	Project	Optech	291138824.624	291139880.873
20201204_180114	20201204_F1_SN448	12/04/2020	2503	Project	Optech	291140074.919	291141246.196
20201204_183043	20201204_F1_SN448	12/04/2020	2504	Project	Optech	291141843.337	291142869.101
20201204_185052	20201204_F1_SN448	12/04/2020	2505	Project	Optech	291143052.624	291144194.895
20201204_191221	20201204_F1_SN448	12/04/2020	2506	Project	Optech	291144340.930	291145380.927
20201204_193234	20201204_F1_SN448	12/04/2020	2507	Project	Optech	291145554.218	291146693.489
20201204_195322	20201204_F1_SN448	12/04/2020	2508	Project	Optech	291146802.515	291147859.521
20201204_201344	20201204_F1_SN448	12/04/2020	2509	Project	Optech	291148024.806	291149180.080
20201204_203433	20201204_F1_SN448	12/04/2020	2510	Project	Optech	291149273.438	291150320.351

20201204_233415	20201204_F1_SN448	12/04/2020	2511	Project	Optech	291160055.585	291161192.356
20201204_235616	20201204_F1_SN448	12/04/2020	2512	Project	Optech	291161376.900	291162413.147
20201205_001846	20201205_F1_SN448	12/05/2020	2513	Project	Optech	291162726.221	291163842.726
20201205_004010	20201205_F1_SN448	12/05/2020	2514	Project	Optech	291164010.280	291165045.525

Table 5: Block 3 IA North Central ASU Project flightline by Mission

Boresight and Relative Accuracy

The initial points for each mission calibration are inspected for flight line errors, flight line overlap, slivers, or gaps in the data, point data minimums, or issues with the lidar unit or GPS. Roll, pitch, and scanner scale are optimized during the calibration process until the relative accuracy is met.

Relative accuracy and internal quality are checked using at least 3 regularly spaced QC blocks in which points from all lines are loaded and inspected. Vertical differences between ground surfaces of each line are displayed. Color scale is adjusted so that errors greater than the specifications are flagged. Cross sections are visually inspected across each block to validate point to point, flight line to flight line and mission to mission agreement.

For this project, the specifications used are as follows (derived from LIDAR base specification 2.1, QL2): Relative accuracy (smooth surface repeatability) ≤ 6 cm maximum differences within individual swaths and ≤ 8 cm RMSDz between adjacent and overlapping swaths.

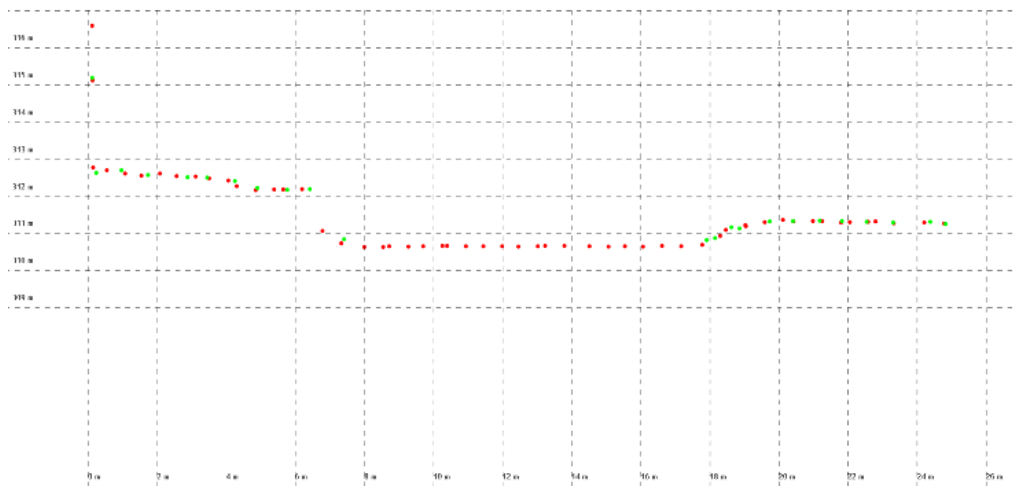

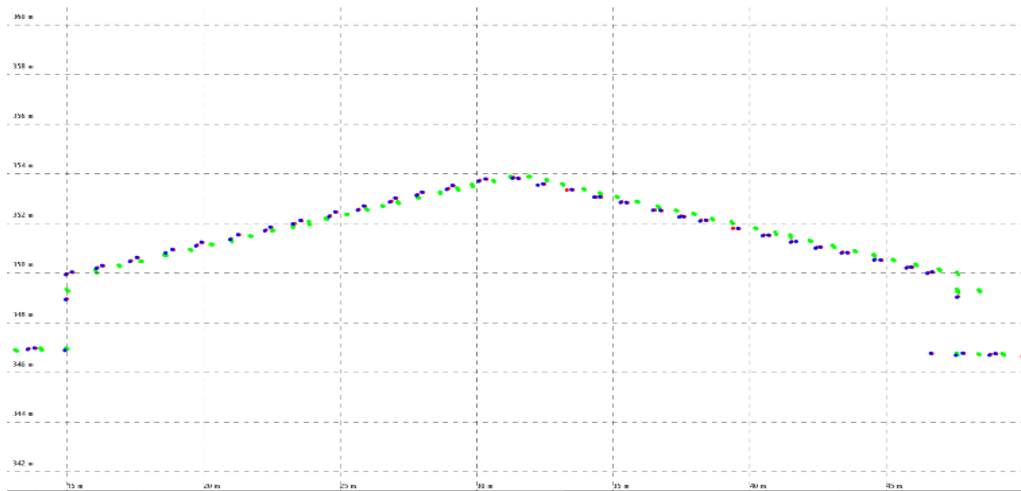

Figure 10: Profile views showing correct roll and pitch adjustments

Final Calibration Verification

Prairie Engineers conducted the survey throughout the area of interest. 30 Ground control points (GCPs) were used to test the accuracy of the calibrated swath data. These 30 GCPs were available to use as control in case the swath data exhibited any biases which would need to be adjusted or removed. The coordinates of all GCPs are provided in the figure below. Surveyed ground control points (GCPs) and the accuracy results from testing the calibrated swath data against the GCPs is provided in the Tables below. Ground control points (GCPs) vertical accuracy results no further adjustments to the swath data were required based on the accuracy results of the GCPs.

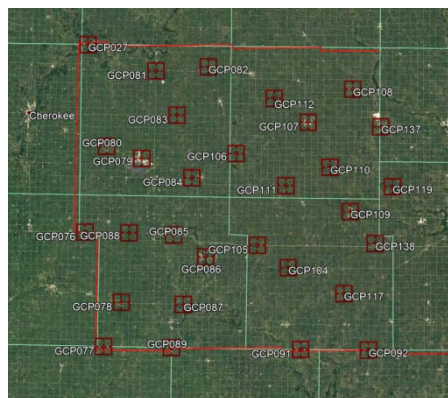

Figure 11: surveyed Ground Control Point Locations

Point ID	NAD83 (2011 adj) UTM Zone 15 N		NAVD88 (Geoid 12B)		
	Easting X (M)	Northing Y (M)	Z-Survey (M)	Z-LiDAR (M)	Dz (M)
GCP092	378230.030	4674057.700	346.070	346.120	0.050

GCP079	320328.160	4724015.350	438.550	438.590	0.040
GCP081	324239.050	4746505.490	398.870	398.910	0.040
GCP076	305345.020	4705238.760	417.230	417.270	0.040
GCP083	329547.860	4735028.570	392.500	392.530	0.030
GCP104	357785.590	4695489.190	375.340	375.370	0.030
GCP027	306709.210	4753518.450	431.900	431.920	0.020
GCP086	336556.180	4698505.530	365.960	365.970	0.010
GCP138	380294.830	4701425.450	358.460	358.470	0.010
GCP077	309797.230	4675758.140	417.980	417.990	0.010
GCP078	314580.960	4687087.560	413.130	413.140	0.010
GCP080	311216.110	4727241.210	462.880	462.890	0.010
GCP085	328258.110	4704241.320	400.500	400.510	0.010
GCP088	316801.150	4704919.430	419.130	419.140	0.010
GCP089	327408.230	4675274.520	415.930	415.940	0.010
GCP110	368920.040	4721178.170	378.010	378.020	0.010
GCP087	330610.440	4686331.030	390.520	390.520	0.000
GCP109	373984.140	4709687.520	379.450	379.450	0.000
GCP117	372078.880	4688656.360	353.890	353.890	0.000
GCP119	384936.290	4715963.100	362.160	362.160	0.000
GCP082	337792.480	4747364.330	424.600	424.590	-0.010
GCP111	357483.680	4716575.480	383.940	383.930	-0.010
GCP091	360747.270	4674441.940	356.920	356.900	-0.020
GCP108	375015.690	4741152.680	361.840	361.820	-0.020
GCP112	354696.140	4739043.950	391.410	391.390	-0.020

GCP137	382152.290	4731414.950	374.730	374.700	-0.030
GCP106	344727.220	4724965.510	386.380	386.340	-0.040
GCP084	333206.260	4718897.390	385.950	385.890	-0.060
GCP105	349905.290	4701322.980	371.790	371.720	-0.070
GCP107	363397.680	4732795.390	375.390	375.320	-0.070

Table 6: Block 3 IA North Central surveyed ground control points (GCPs).

This project meets Ground Control Vertical Accuracy ≤ 19.6 cm at the 95% confidence level based on $RMSEz \leq 10$ cm $\times 1.9600$.

100 % of Totals	# of Points	RMSEz GCP (m)	GCP-Vertical Accuracy ((RMSEz $\times 1.9600$) m)	Mean (m)	Median (m)	Skew	Std Dev (m)	Min (m)	Max (m)	Kurtosis
GCP	30	0.30	0.060	0.000	0.010	-0.755	0.031	-0.070	0.050	0.375

Table 7: Block 3 IA North Central Ground Control Vertical Accuracy (GCP) results.

Between Swath Relative Accuracy (DZ Orthos)

Inter-swath relative accuracy passes specification. All pixels colored green are areas where overlapping flight lines are within 8 cm of each other. Areas colored red are where differences greater than 16 cm exist (this is expected in vegetated and sloped areas).

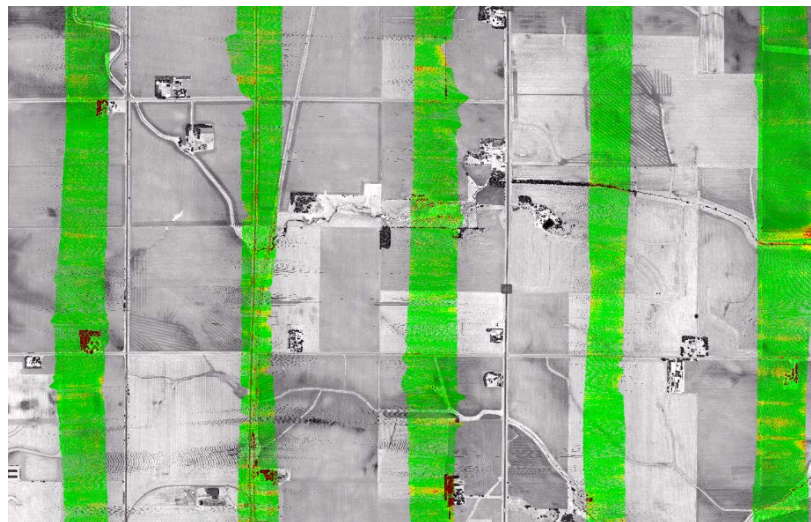

Within Swath Relative Accuracy (Intraswath)

Intra-swath relative accuracy was reviewed and passes specification. All flight lines were reviewed to confirm intra-swath within 6 cm (green) of each on flat plainer surfaces. Areas colored red are where differences greater than 6 cm exist. Red areas are expected in vegetated and sloped areas as this is an assessment only of hard surface repeatability.

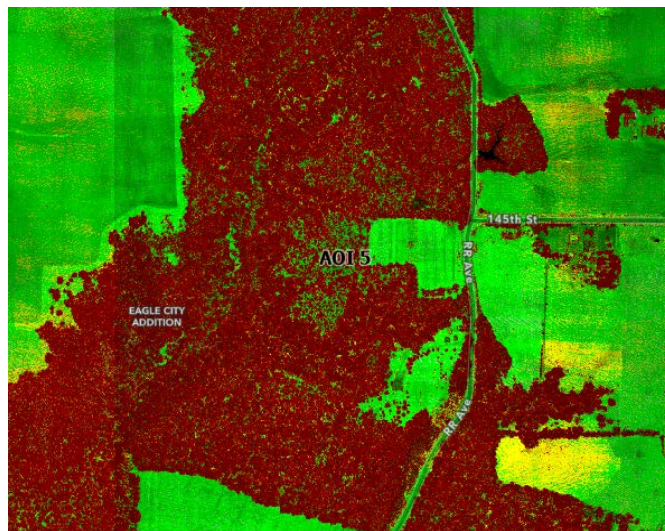
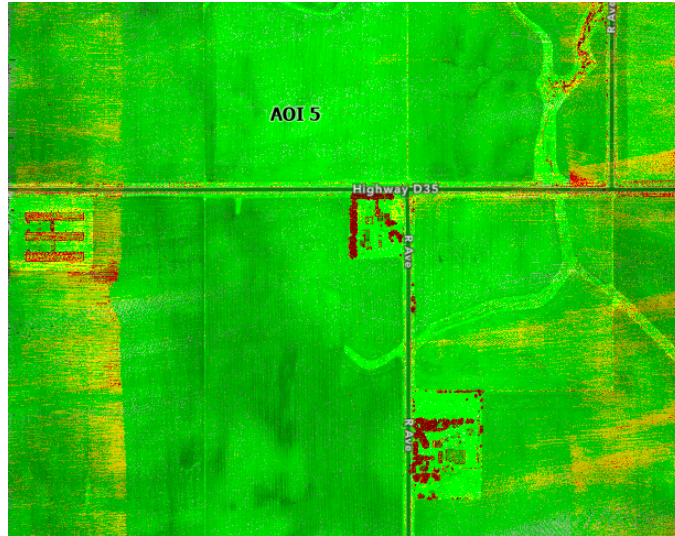

Horizontal Alignment/Calibration Check (Rooftops/Planar Surface Profiles)

The profiles show lidar points colored by flight line. The overlapping flight lines match and there is no horizontal (or vertical) offset between the flight lines.

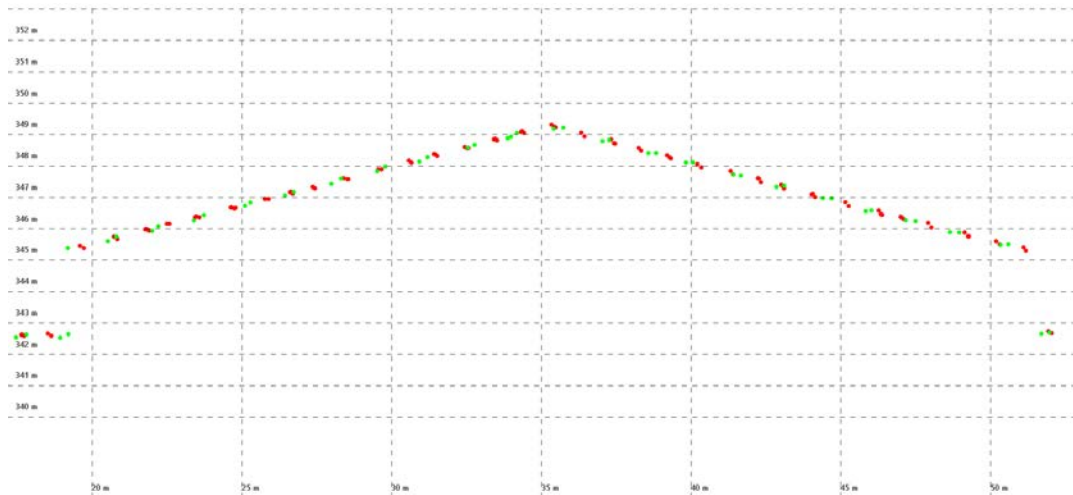

See Appendix B: For Aerial Surveys International, LLC GPS and IMU Processing Reports

Technical Applications & Consulting, LLC (TAC) LiDAR Acquisition Details and System Parameters

Sub Contractor Technical Applications & Consulting, LLC (TAC) served as sub contractor for the Block 3 IA North Central project and preformed the LiDAR Acquisition and Calibration for Iowa counties; Humboldt, Webster, Wright, Hamilton, Franklin, Hardin, Butler, Grundy, and the eastern sections of Pocahontas and Calhoun.

The following image is of the Planned Flight Line Overview for the 8 and 2 partial counties of Block 3 IA North Central project area.

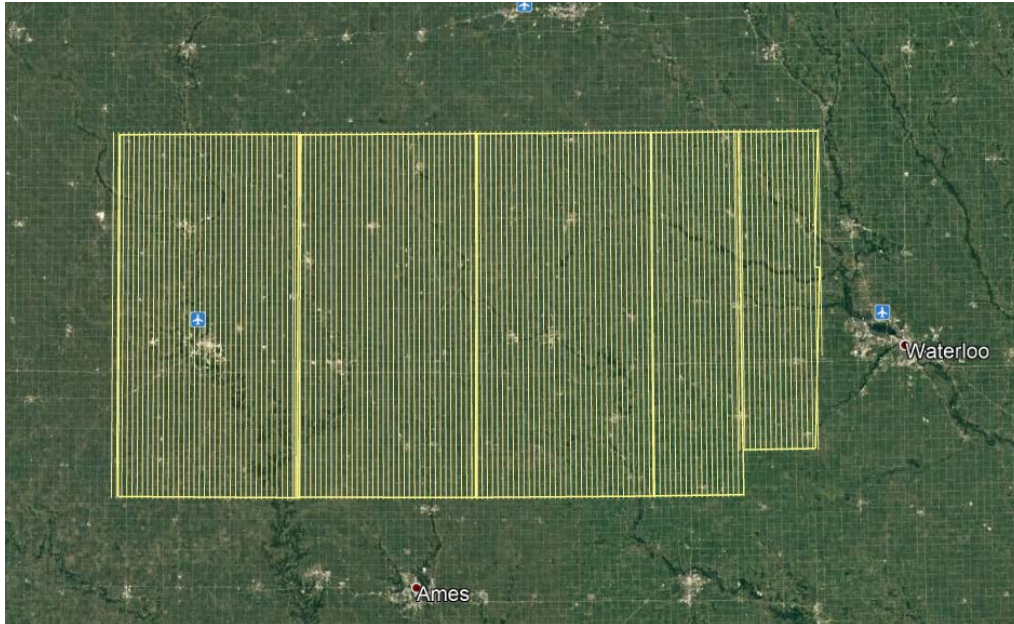

Technical Applications & Consulting, LLC (TAC) planned 222 passes for the project area as well as a series of cross flightlines for quality control. 155 of the 222 planned passes were collected and used for the Block 3 IA North Central project area. In order to reduce any margin for error in the flight plan, TAC followed FEMA's Appendix A guidelines for flight planning and, at a minimum, includes the following criteria:

- A digital flight line layout using Optech AMM Software flight design software for direct integration into the aircraft flight navigation system.
- Planned flight lines; flight line numbers; and coverage area.
- Lidar coverage extended beyond all project borders to ensure necessary over-edge coverage appropriate for specific task order deliverables. A buffered AOI was provided by ASI.
- All airspace was coordinated and any controlled or restricted areas were pre coordinated and approval granted from the airspace owner.

Lidar System parameters

TAC operated a Cessna Turbo Utility 206 (Registration N8647Q) equipped with an Optech Galaxy T500 LiDAR system during the collection of this task order. Data was acquired between 05 April 2020 and 30 April 2020.

Item	Parameter
System	Optech Galaxy T500
Maximum Number of Returns per Pulse	4
Nominal Pulse Spacing (single swath), (m)	0.53
Nominal Pulse Density (single swath) (ppsm), (m)	3.5
Aggregate NPS (m) (if ANPS was designed to be met through single coverage, ANPS and NPS will be equal)	0.53
Aggregate NPD (m) (if ANPD was designed to be met through single coverage, ANPD and NPD will be equal)	3.5
Altitude (AGL meters)	1864
Approx. Flight Speed (knots)	140
Total Sensor Scan Angle (degrees)	50
Scan Rate (hz)	60.47
Scanner Pulse Rate (kHz)	300
Did the Sensor Operate with Multiple Pulses in The Air? (MPIA) (yes/no)	Yes
Beam Divergence (mRADs)	0.25 (1/e)
Nominal Swath Width on the Ground (m)	1385
Swath Overlap (%)	20
Computed Down Track spacing (m) per beam	0.51
Computed Cross Track Spacing (m) per beam	0.62

Table 8: TAC LiDAR system parameters

Calibration Report

Airborne GPS Kinematic

Airborne GPS data was processed using POSpac MMS 8.4 GNSS-aided inertial post-processing software suite. Flights were flown with a minimum of 6 satellites in view (13° above the horizon) and with a PDOP of better than 4. Distances from base station to aircraft were kept to a maximum of 40 km.

For all flights, the GPS data can be classified as excellent, with GPS residuals of 3 cm average or better but no larger than 10 cm being recorded. GPS processing reports for each mission are included in Appendix A.

Generation and Calibration of Laser Points (raw data)

The initial step of calibration is to verify availability and status of all needed GPS and Laser data against field notes and compile any data if not complete.

Subsequently the mission points are output using LMS Pro, initially with default values from LMS Pro or the last mission calibrated for the system. The initial point generation for each mission calibration is verified within Microstation/Terrascan for calibration errors. If a calibration error greater than specification is observed within the mission, the roll, pitch, and scanner scale corrections that need to be applied are calculated. The missions with the new calibration values are regenerated and validated internally once again to ensure quality.

Data collected by the lidar unit is reviewed for completeness, acceptable point density and to make sure all data is captured without errors or corrupted values. In addition, all GPS, aircraft trajectory, mission information, and ground control files are reviewed and logged into a database.

On a project level, a supplementary coverage check is carried out to ensure no data voids unreported by Field Operations are present.

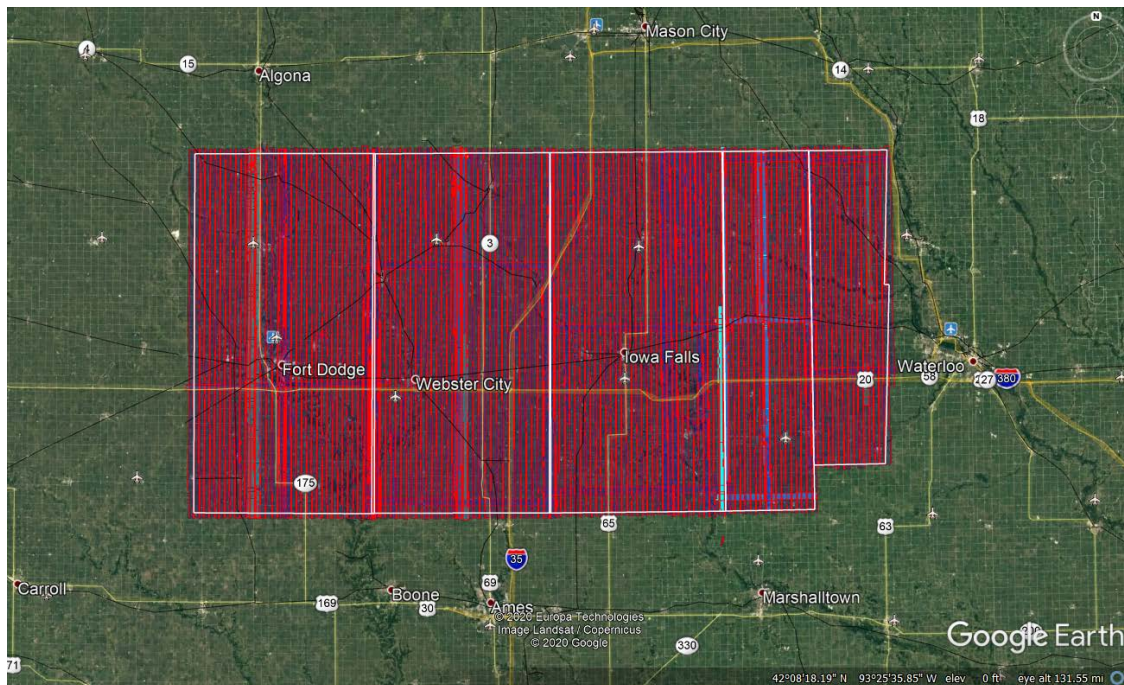

Figure 12: TAC LiDAR swath output showing complete coverage

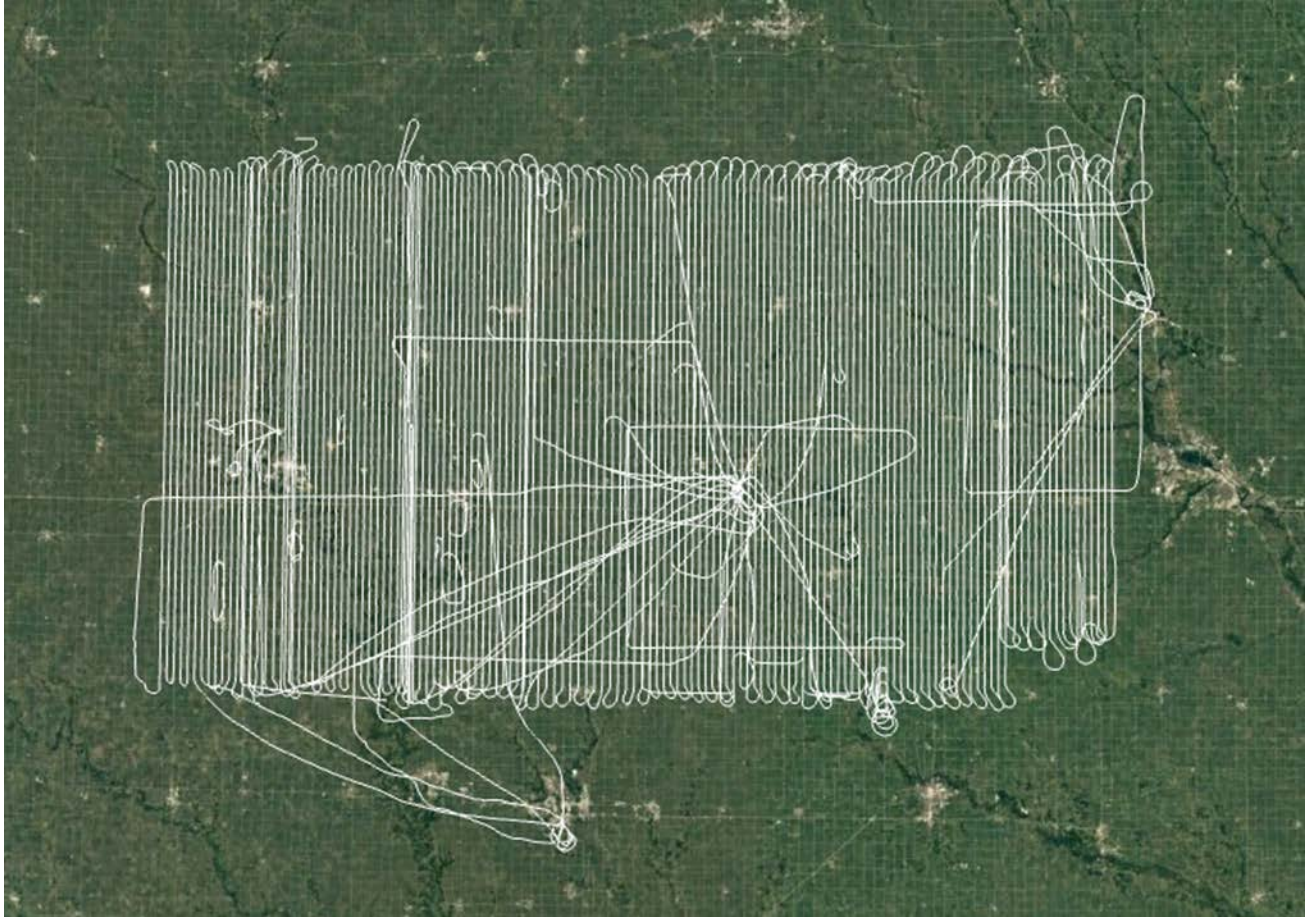

Figure 13: TAC Block 3 IA North Central project Combined project SBET



Figure 14: TAC combined trajectory of the flightlines by mission over Block 3 IA North Central project area.

The following table is a listing of Flightlines and corresponding, Lift_ID, Date, Point Source ID, Scanner, and adjusted GPS Start and End times.

Name	Lift_ID	Date	PT Source ID	Swath Type	Scanner	Start Time	End Time
20200428_045424	20200428_F4_SN5060384	4/28/2020	3001	Project	Optech	272084864.846	272086147.168
20200428_051808	20200428_F4_SN5060384	4/28/2020	3002	Project	Optech	272086288.721	272087682.050
20200428_054260	20200428_F4_SN5060384	4/28/2020	3003	Project	Optech	272087780.073	272089041.372
20200428_060630	20200428_F4_SN5060384	4/28/2020	3004	Project	Optech	272089190.782	272090599.742
20200427_170560	20200427_F4_SN5060384	4/27/2020	3005	Project	Optech	272042360.024	272043706.121
20200427_173004	20200427_F4_SN5060384	4/27/2020	3006	Project	Optech	272043804.730	272045111.042
20200427_175329	20200427_F4_SN5060384	4/27/2020	3007	Project	Optech	272045209.725	272046549.905
20200427_182103	20200427_F4_SN5060384	4/27/2020	3008	Project	Optech	272046863.640	272048201.058
20200427_184503	20200427_F4_SN5060384	4/27/2020	3009	Project	Optech	272048303.628	272049655.060
20200427_190903	20200427_F4_SN5060384	4/27/2020	3010	Project	Optech	272049743.861	272051056.303
20200427_193244	20200427_F4_SN5060384	4/27/2020	3011	Project	Optech	272051164.084	272052485.199
20200427_195629	20200427_F4_SN5060384	4/27/2020	3012	Project	Optech	272052589.604	272053926.963
20200427_214331	20200427_F4_SN5060384	4/27/2020	3013	Project	Optech	272059011.525	272060358.367
20200427_220721	20200427_F4_SN5060384	4/27/2020	3014	Project	Optech	272060441.517	272061753.728
20200427_223033	20200427_F4_SN5060384	4/27/2020	3015	Project	Optech	272061833.132	272063171.594
20200427_225408	20200427_F4_SN5060384	4/27/2020	3016	Project	Optech	272063248.152	272063928.475
20200427_232033	20200427_F4_SN5060384	4/27/2020	3017	Project	Optech	272064833.546	272066167.010
20200427_234357	20200427_F4_SN5060384	4/27/2020	3018	Project	Optech	272066237.531	272067553.515
20200428_000726	20200428_F4_SN5060384	4/28/2020	3019	Project	Optech	272067646.618	272068939.671
20200428_003022	20200428_F4_SN5060384	4/28/2020	3020	Project	Optech	272069022.691	272070363.010
20200428_031407	20200428_F4_SN5060384	4/28/2020	3021	Project	Optech	272078847.621	272079852.861
20200428_033332	20200428_F4_SN5060384	4/28/2020	3022	Project	Optech	272080012.899	272081503.254
20200428_040052	20200428_F4_SN5060384	4/28/2020	3023	Project	Optech	272081653.289	272082956.019
20200430_040416	20200430_F4_SN5060384	4/30/2020	3024	Project	Optech	272254656.567	272255909.317
20200430_033450	20200430_F4_SN5060384	4/30/2020	3025	Project	Optech	272252891.149	272254520.534

Block 3 IA North Central 2020
6/12/2021

20200430_031139	20200430_F4_SN5060384	4/30/2020	3026	Project	Optech	272251499.285	272252735.112
20200430_024319	20200430_F4_SN5060384	4/30/2020	3027	Project	Optech	272249799.112	272251402.797
20200430_011511	20200430_F4_SN5060384	4/30/2020	3028	Project	Optech	272244511.508	272245228.065
20200430_004634	20200430_F4_SN5060384	4/30/2020	3029	Project	Optech	272242794.107	272244444.682
20200430_002402	20200430_F4_SN5060384	4/30/2020	3030	Project	Optech	272241442.041	272242684.617
20200429_235509	20200429_F4_SN5060384	4/29/2020	3031	Project	Optech	272239709.042	272241377.486
20200429_214446	20200429_F4_SN5060384	4/29/2020	3032	Project	Optech	272231885.691	272233109.799
20200429_211527	20200429_F4_SN5060384	4/29/2020	3033	Project	Optech	272230127.619	272231774.125
20200429_205325	20200429_F4_SN5060384	4/29/2020	3034	Project	Optech	272228805.640	272230042.534
20200429_202334	20200429_F4_SN5060384	4/29/2020	3035	Project	Optech	272227014.531	272228708.767
20200427_230802	20200427_F4_SN5060384	4/27/2020	3039	Project	Optech	272064082.077	272064747.976
20200428_030137	20200428_F4_SN5060384	4/28/2020	3040	Project	Optech	272078097.177	272078475.938
20200430_022411	20200430_F4_SN5060384	4/30/2020	3041	Fill In	Optech	272248651.000	272249032.000
20200430_023557	20200430_F4_SN5060384	4/30/2020	3042	Project	Optech	272249357.832	272249649.066
20200430_135442	20200430_F4_SN5060384	4/30/2020	4001	Project	Optech	272290083.041	272291659.412
20200430_133517	20200430_F4_SN5060384	4/30/2020	4002	Project	Optech	272288917.767	272289953.011
20200430_130730	20200430_F4_SN5060384	4/30/2020	4003	Project	Optech	272287251.375	272288799.739
20200430_124805	20200430_F4_SN5060384	4/30/2020	4004	Project	Optech	272286086.102	272287129.347
20200430_121937	20200430_F4_SN5060384	4/30/2020	4005	Project	Optech	272284377.701	272285956.071
20200430_115936	20200430_F4_SN5060384	4/30/2020	4006	Project	Optech	272283176.419	272284219.664
20200430_102305	20200430_F3_SN5060384	4/30/2020	4007	Project	Optech	272277385.535	272278317.218
20200430_100314	20200430_F3_SN5060384	4/30/2020	4008	Project	Optech	272276194.126	272277216.961
20200430_093202	20200430_F3_SN5060384	4/30/2020	4009	Project	Optech	272274322.284	272276089.697
20200430_091207	20200430_F3_SN5060384	4/30/2020	4010	Project	Optech	272273127.005	272274177.250
20200430_084103	20200430_F3_SN5060384	4/30/2020	4011	Project	Optech	272271263.570	272273008.978
20200430_082038	20200430_F3_SN5060384	4/30/2020	4012	Project	Optech	272270039.285	272271104.203
20200430_074916	20200430_F3_SN5060384	4/30/2020	4013	Project	Optech	272268156.845	272269912.255
20200430_072839	20200430_F3_SN5060384	4/30/2020	4014	Project	Optech	272266919.556	272267992.297

Block 3 IA North Central 2020
6/12/2021

20200430_065214	20200430_F3_SN5060384	4/30/2020	4015	Project	Optech	272264734.566	272266550.470
20200430_063100	20200430_F3_SN5060384	4/30/2020	4016	Project	Optech	272263460.749	272264544.002
20200430_114315	20200430_F4_SN5060384	4/30/2020	4017	Project	Optech	272282196.190	272283037.387
20200422_010339	20200422_F2_SN5060384	4/22/2020	4018	Project	Optech	271552619.560	271553981.357
20200422_003827	20200422_F2_SN5060384	4/22/2020	4019	Project	Optech	271551107.676	271552510.529
20200422_001416	20200422_F2_SN5060384	4/22/2020	4020	Project	Optech	271549657.333	271551005.652
20200421_234910	20200421_F2_SN5060384	4/21/2020	4021	Project	Optech	271548150.977	271549548.797
20200421_232431	20200421_F2_SN5060384	4/21/2020	4022	Project	Optech	271546671.067	271548018.945
20200421_225905	20200421_F2_SN5060384	4/21/2020	4023	Project	Optech	271545145.266	271546551.774
20200421_220618	20200421_F2_SN5060384	4/21/2020	4024	Project	Optech	271541978.517	271543324.285
20200421_214933	20200421_F2_SN5060384	4/21/2020	4025	Project	Optech	271540973.109	271541849.486
20200421_211243	20200421_F2_SN5060384	4/21/2020	4026	Project	Optech	271538763.105	271540059.558
20200421_204636	20200421_F2_SN5060384	4/21/2020	4027	Project	Optech	271537196.381	271538630.723
20200421_165259	20200421_F1_SN5060384	4/21/2020	4028	Project	Optech	271523179.528	271523566.894
20200421_153845	20200421_F1_SN5060384	4/21/2020	4029	Project	Optech	271518725.000	271519784.000
20200421_150615	20200421_F1_SN5060384	4/21/2020	4030	Project	Optech	271516776.302	271518614.187
20200421_144534	20200421_F1_SN5060384	4/21/2020	4031	Project	Optech	271515535.013	271516617.265
20200421_141312	20200421_F1_SN5060384	4/21/2020	4032	Project	Optech	271513592.560	271515416.550
20200430_072529	20200430_F3_SN5060384	4/30/2020	4033	Fill In	Optech	272266729.000	272266809.000
20200421_213647	20200421_F2_SN5060384	4/21/2020	4034	Project	Optech	271540207.098	271540788.585
20200421_161124	20200421_F1_SN5060384	4/21/2020	4035	Project	Optech	271520684.023	271522087.547
20200430_164714	20200430_F5_SN5060384	4/30/2020	4036	Fill In	Optech	272300435.000	272300780.000
20200430_172659	20200430_F5_SN5060384	4/30/2020	4037	Project	Optech	272302819.140	272304074.705
20200430_170701	20200430_F5_SN5060384	4/30/2020	4038	Project	Optech	272301621.633	272302687.884
20200430_165536	20200430_F5_SN5060384	4/30/2020	4039	Project	Optech	272300936.640	272301226.024
20200415_134260	20200415_F1_SN5060384	4/15/2020	5001	Project	Optech	270993380.495	270994793.823
20200415_140900	20200415_F1_SN5060384	4/15/2020	5002	Project	Optech	270994940.857	270995932.087
20200415_142808	20200415_F1_SN5060384	4/15/2020	5003	Project	Optech	270996089.123	270997471.944

Block 3 IA North Central 2020
6/12/2021

20200415_145345	20200415_F1_SN5060384	4/15/2020	5004	Project	Optech	270997626.480	270998640.716
20200416_141859	20200416_F2_SN5060384	4/16/2020	5005	Project	Optech	271081939.828	271083203.121
20200416_194537	20200416_F3_SN5060384	4/16/2020	5006	Project	Optech	271101537.077	271102625.613
20200416_200547	20200416_F3_SN5060384	4/16/2020	5007	Project	Optech	271102747.516	271103922.200
20200416_202739	20200416_F3_SN5060384	4/16/2020	5008	Project	Optech	271104059.231	271105187.490
20200416_204831	20200416_F3_SN5060384	4/16/2020	5009	Project	Optech	271105311.519	271106470.285
20200416_210947	20200416_F3_SN5060384	4/16/2020	5010	Project	Optech	271106587.817	271107736.443
20200416_213051	20200416_F3_SN5060384	4/16/2020	5011	Project	Optech	271107851.115	271109000.263
20200416_215151	20200416_F3_SN5060384	4/16/2020	5012	Project	Optech	271109111.069	271110264.687
20200416_221258	20200416_F3_SN5060384	4/16/2020	5013	Project	Optech	271110378.714	271111533.988
20200416_223427	20200416_F3_SN5060384	4/16/2020	5014	Project	Optech	271111668.020	271112830.296
20200418_132524	20200418_F4_SN5060384	4/18/2020	5015	Project	Optech	271251524.236	271252678.513
20200418_134724	20200418_F4_SN5060384	4/18/2020	5016	Project	Optech	271252844.553	271254104.857
20200418_141026	20200418_F4_SN5060384	4/18/2020	5017	Project	Optech	271254226.887	271255407.171
20200418_143254	20200418_F4_SN5060384	4/18/2020	5018	Project	Optech	271255574.806	271256838.512
20200418_145557	20200418_F4_SN5060384	4/18/2020	5019	Project	Optech	271256957.540	271258140.821
20200418_151807	20200418_F4_SN5060384	4/18/2020	5020	Project	Optech	271258287.856	271259528.726
20200418_154048	20200418_F4_SN5060384	4/18/2020	5021	Project	Optech	271259648.764	271260827.459
20200418_160248	20200418_F4_SN5060384	4/18/2020	5022	Project	Optech	271260969.000	271262210.000
20200418_162519	20200418_F4_SN5060384	4/18/2020	5023	Project	Optech	271262319.815	271263484.092
20200418_164650	20200418_F4_SN5060384	4/18/2020	5024	Project	Optech	271263610.867	271264568.350
20200418_223249	20200418_F5_SN5060384	4/18/2020	5025	Project	Optech	271284369.657	271285606.453
20200418_225534	20200418_F5_SN5060384	4/18/2020	5026	Project	Optech	271285734.053	271286987.795
20200410_190926	20200410_F1_SN5060384	4/10/2020	5027	Project	Optech	270580966.869	270582091.510
20200410_193037	20200410_F1_SN5060384	4/10/2020	5028	Project	Optech	270582237.058	270583371.059
20200410_195236	20200410_F1_SN5060384	4/10/2020	5029	Project	Optech	270583556.617	270584739.368
20200410_201503	20200410_F1_SN5060384	4/10/2020	5030	Project	Optech	270584903.521	270586013.415
20200410_203659	20200410_F1_SN5060384	4/10/2020	5031	Project	Optech	270586219.659	270587405.156

Block 3 IA North Central 2020
6/12/2021

20200410_205913	20200410_F1_SN5060384	4/10/2020	5032	Project	Optech	270587553.591	270588640.041
20200410_212026	20200410_F1_SN5060384	4/10/2020	5033	Project	Optech	270588827.086	270590020.373
20200410_214241	20200410_F1_SN5060384	4/10/2020	5034	Project	Optech	270590161.406	270591245.664
20200410_220436	20200410_F1_SN5060384	4/10/2020	5035	Project	Optech	270591476.074	270592692.498
20200411_015828	20200411_F2_SN5060384	4/11/2020	5036	Project	Optech	270605508.700	270606699.977
20200411_022055	20200411_F2_SN5060384	4/11/2020	5037	Project	Optech	270606855.518	270607973.272
20200411_024237	20200411_F2_SN5060384	4/11/2020	5038	Project	Optech	270608158.314	270609402.601
20200411_030613	20200411_F2_SN5060384	4/11/2020	5039	Project	Optech	270609573.640	270610706.903
20200411_032830	20200411_F2_SN5060384	4/11/2020	5040	Project	Optech	270610910.950	270612086.222
20200411_035030	20200411_F2_SN5060384	4/11/2020	5041	Project	Optech	270612230.750	270613388.524
20200411_041212	20200411_F2_SN5060384	4/11/2020	5042	Project	Optech	270613532.557	270614689.344
20200405_183937	20200405_F1_SN5060384	4/5/2020	5043	Project	Optech	270147177.026	270147984.240
20200405_190153	20200405_F1_SN5060384	4/5/2020	5044	Project	Optech	270148513.574	270149461.285
20200405_192026	20200405_F1_SN5060384	4/5/2020	5045	Project	Optech	270149626.389	270150692.508
20200405_194032	20200405_F1_SN5060384	4/5/2020	5046	Project	Optech	270150833.116	270151791.340
20200405_195947	20200405_F1_SN5060384	4/5/2020	5047	Project	Optech	270151988.387	270152233.214
20200405_202116	20200405_F1_SN5060384	4/5/2020	5048	Project	Optech	270153276.690	270153481.468
20200405_211814	20200405_F1_SN5060384	4/5/2020	5049	Project	Optech	270156694.860	270157784.751
20200405_205952	20200405_F1_SN5060384	4/5/2020	5050	Project	Optech	270155592.060	270156526.646
20200405_213900	20200405_F1_SN5060384	4/5/2020	5051	Project	Optech	270157940.563	270158872.930
20200406_001434	20200405_F2_SN5060384	4/5/2020	5052	Project	Optech	270167274.259	270168365.516
20200406_003711	20200406_F2_SN5060384	4/6/2020	5053	Project	Optech	270168631.083	270169591.802
20200406_005542	20200406_F2_SN5060384	4/6/2020	5054	Project	Optech	270169742.837	270170824.590
20200406_011629	20200406_F2_SN5060384	4/6/2020	5055	Project	Optech	270170990.128	270171948.353
20200406_013606	20200406_F2_SN5060384	4/6/2020	5056	Project	Optech	270172166.954	270173264.663
20200406_015714	20200406_F2_SN5060384	4/6/2020	5057	Project	Optech	270173434.198	270174373.139
20200406_021557	20200406_F2_SN5060384	4/6/2020	5058	Project	Optech	270174557.967	270175652.863
20200405_200707	20200405_F1_SN5060384	4/5/2020	5059	Project	Optech	270152427.200	270153041.635

Block 3 IA North Central 2020
6/12/2021

20200405_202504	20200405_F1_SN5060384	4/5/2020	5060	Project	Optech	270153504.248	270154224.913
20200416_162710	20200416_F2_SN5060384	4/16/2020	5061	Project	Optech	271089630.617	271090849.641
20200416_165237	20200416_F2_SN5060384	4/16/2020	5062	Project	Optech	271091157.718	271091972.163
20200416_154435	20200416_F2_SN5060384	4/16/2020	5063	Project	Optech	271087075.021	271088269.790
20200416_160707	20200416_F2_SN5060384	4/16/2020	5064	Project	Optech	271088426.806	271089515.085
20200416_133523	20200416_F2_SN5060384	4/16/2020	5065	Project	Optech	271079323.556	271080572.507
20200416_135837	20200416_F2_SN5060384	4/16/2020	5066	Project	Optech	271080717.052	271081797.320
20200419_003112	20200419_F5_SN5060384	4/19/2020	5068	Project	Optech	271291472.540	271292673.383
20200416_192240	20200416_F3_SN5060384	4/16/2020	5069	Project	Optech	271100161.017	271101401.976
20200419_000559	20200419_F5_SN5060384	4/19/2020	5071	Fill In	Optech	271289960.000	271290001.000
20200418_234039	20200418_F5_SN5060384	4/18/2020	5072	Fill In	Optech	271288439.000	271288763.000
20200418_221751	20200418_F5_SN5060384	4/18/2020	5073	Project	Optech	271283471.540	271284254.079
20200411_013643	20200411_F2_SN5060384	4/11/2020	5074	Project	Optech	270604204.394	270605346.662
20200411_170658	20200411_F3_SN5060384	4/11/2020	5075	Project	Optech	270660018.617	270660691.776
20200405_203958	20200405_F1_SN5060384	4/5/2020	5076	Project	Optech	270154398.529	270154927.079
20200405_205202	20200405_F1_SN5060384	4/5/2020	5077	Fill In	Optech	270155123.000	270155261.000
20200406_025442	20200406_F2_SN5060384	4/6/2020	5078	Project	Optech	270176882.510	270176916.518
20200416_191059	20200416_F3_SN5060384	4/16/2020	5079	Project	Optech	271099459.538	271099994.598
20200411_164731	20200411_F3_SN5060384	4/11/2020	5081	Project	Optech	270658852.343	270659865.581

Table 8: TAC Block 3 IA North Central ASInt Project flightline by Mission

Boresight and Relative Accuracy

The initial points for each mission calibration are inspected for flight line errors, flight line overlap, slivers, or gaps in the data, point data minimums, or issues with the lidar unit or GPS. Roll, pitch, and scanner scale are optimized during the calibration process until the relative accuracy is met.

Relative accuracy and internal quality are checked using at least 3 regularly spaced QC blocks in which points from all lines are loaded and inspected. Vertical differences between ground surfaces of each line are displayed. Color scale is adjusted so that errors greater than the specifications are flagged. Cross sections are visually inspected across each block to validate point to point, flight line to flight line and mission to mission agreement.

For this project, the specifications used are as follows (derived from LiDAR base specification 2.1, QL2): Relative accuracy (smooth surface repeatability) ≤ 6 cm maximum differences within individual swaths and ≤ 8 cm RMSDz between adjacent and overlapping swaths.

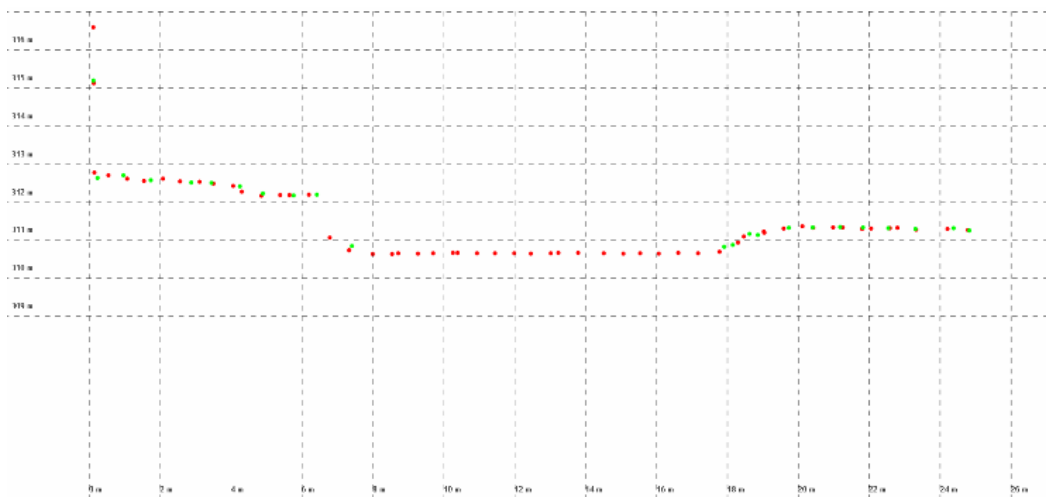

Figure 15: Profile views showing correct roll and pitch adjustments



Final Calibration Verification

Prairie Engineers conducted the survey throughout the area of interest. 57 Ground control points (GCPs) were used to test the accuracy of the calibrated swath data. These 57 GCPs were available to use as control in case the swath data exhibited any biases which would need to be adjusted or removed. The coordinates of all GCPs are provided in the figure below. Surveyed ground control points (GCPs) and the accuracy results from testing the calibrated swath data against the GCPs is provided in the following Tables which include the Ground control points (GCPs) vertical accuracy results (vegetated and non-vegetated); no further adjustments to the swath data were required based on the accuracy results of the GCPs.

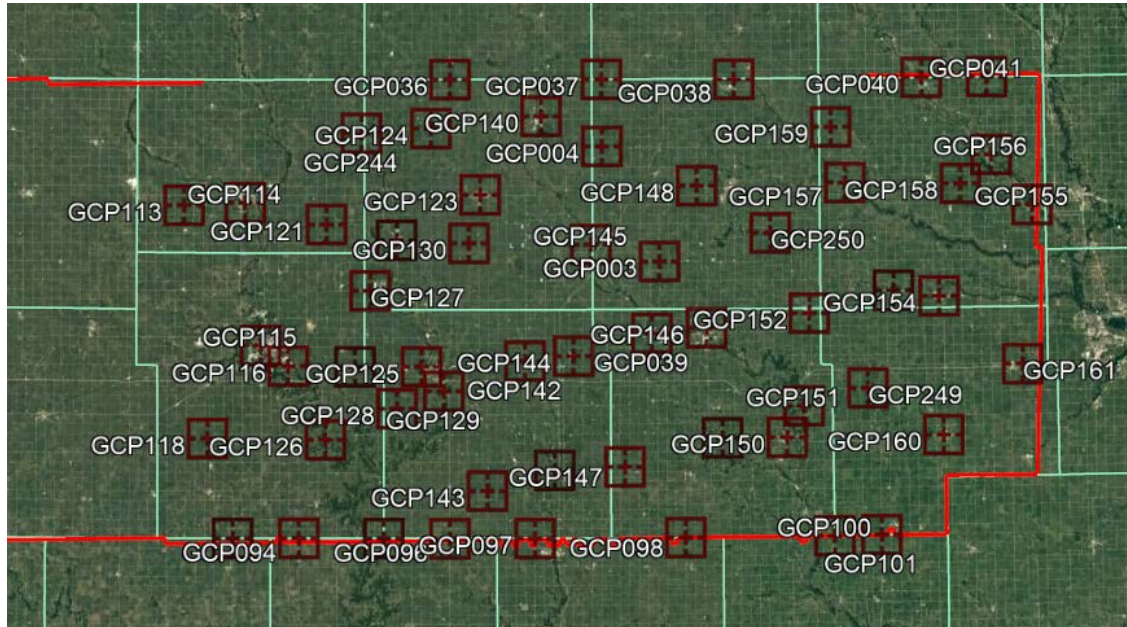

Figure 16: surveyed Ground Control Point Locations

Point ID	NAD83 (2011 adj) UTM Zone 15 N		NAVD88 (Geoid 12B)		Dz (M)
	Easting X (M)	Northing Y (M)	Z-Survey (M)	Z-LiDAR (M)	
GCP153	510305.290	4714507.240	294.890	294.960	0.070
GCP155	534217.020	4728785.580	276.610	276.680	0.070
GCP101	507877.600	4673103.600	315.320	315.380	0.060
GCP124	431911.480	4742739.040	345.520	345.580	0.060
GCP157	502223.430	4732832.840	297.720	297.780	0.060
GCP036	435248.410	4750985.370	362.850	362.900	0.050
GCP121	414006.360	4726715.420	348.170	348.220	0.050

GCP145	458858.500	4722803.620	350.640	350.680	0.040
GCP152	495899.320	4710789.580	326.740	326.780	0.040
GCP122	425861.160	4723915.760	339.870	339.900	0.030
GCP160	518623.160	4689923.250	313.780	313.810	0.030
GCP093	397447.160	4673807.670	341.110	341.140	0.030
GCP244	420115.320	4742060.350	353.100	353.130	0.030
GCP094	408689.400	4673682.950	349.630	349.650	0.020
GCP120	418566.890	4702578.050	337.900	337.920	0.020
GCP130	438132.630	4723244.300	350.520	350.540	0.020
GCP147	464215.030	4685124.470	361.590	361.610	0.020
GCP149	480882.990	4689840.430	320.710	320.730	0.020
GCP156	527299.490	4737342.100	285.590	285.610	0.020
GCP158	521950.950	4732489.850	315.280	315.300	0.020
GCP127	421279.250	4715406.500	345.310	345.330	0.020
GCP140	450635.680	4744589.180	362.440	362.460	0.020
GCP144	455686.310	4703961.750	366.110	366.130	0.020
GCP154	518090.370	4713446.340	300.300	300.320	0.020
GCP161	532273.840	4701792.810	306.990	307.010	0.020
GCP115	402550.290	4706384.890	333.150	333.160	0.010
GCP004	460902.620	4739391.030	383.660	383.670	0.010
GCP038	483500.300	4750536.580	336.440	336.450	0.010
GCP098	474436.310	4673024.850	343.510	343.520	0.010
GCP114	400244.340	4730560.110	330.510	330.520	0.010
GCP139	452267.240	4684661.610	329.730	329.740	0.010

GCP250	489379.730	4724439.410	337.310	337.320	0.010
GCP040	515509.110	4750534.370	306.840	306.840	0.000
GCP118	393352.800	4690753.790	350.590	350.590	0.000
GCP037	460966.26	4750737.6	387.92	387.92	0.000
GCP096	434342.81	4673314.22	313.81	313.81	0.000
GCP128	425598.99	4695425.69	338	338	0.000
GCP150	491898.18	4689789.55	331.42	331.42	0.000
GCP249	505758.03	4697987.78	325.58	325.58	0.000
GCP003	470469.97	4719812.24	361.54	361.53	-0.010
GCP095	423105.67	4673487.39	341.59	341.58	-0.010
GCP097	448806.91	4673186.82	315.53	315.52	-0.010
GCP123	440123.82	4731424.53	359.35	359.34	-0.010
GCP126	413385.79	4690293.89	290.52	290.51	-0.010
GCP148	476953.55	4732579.54	363.1	363.09	-0.010
GCP041	526699.78	4750566.01	307.42	307.4	-0.020
GCP100	499859.45	4673000.55	284.93	284.91	-0.020
GCP146	478345.32	4708493.87	335.42	335.4	-0.020
GCP113	389853.22	4730260.44	351.23	351.21	-0.020
GCP125	429857.14	4702456.72	333.79	333.77	-0.020
GCP116	407198.24	4702832.78	340.96	340.93	-0.030
GCP129	433581.41	4698281.16	315.02	314.99	-0.030
GCP039	469038.71	4707673.02	338.91	338.88	-0.030
GCP143	440794.08	4681327.75	339.54	339.51	-0.030
GCP151	494788.89	4695081.06	308.49	308.46	-0.030

GCP159	499899.82	4742297.85	313.99	313.96	-0.030
GCP142	447416.19	4703214.83	374.31	374.22	-0.090

Table 9: Block 3 IA North Central surveyed ground control points (GCPs).

This project meets Non-vegetated Vertical Accuracy (NVA) ≤ 19.6 cm at the 95% confidence level based on $RMSEz \leq 10$ cm x 1.9600.

100 % of Totals	# of Points	RMSEz (m) GCP Spec=0.1 m	GCP Vertical Accuracy ((RMSEz x 1.9600) Spec = .196m	Mean (m)	Median (m)	Skew	Std Dev (m)	Min (m)	Max (m)	Kurtosis
GCP	57	0.031	0.060	0.009	0.010	-0.251	0.030	-0.090	0.070	1.147

Table 10: Ground control points (GCPs) vertical accuracy results

LiDAR Quality Control Reporting

Overview

Technical Applications & Consulting, LLC (TAC) conducted the evaluation of calibrated data for Iowa North Central 2020 D20 to ensure that the swath lidar has been calibrated and produced to meet the required specifications in the Scope of Work (SOW). This review includes verifying the calibration and final formatting of the swath data. Between swath relative accuracy, horizontal alignment, and LAS statistics were reviewed.

Between Swath Relative Accuracy (DZ Orthos):

Inter-swath relative accuracy passes specification. All pixels colored green are areas where overlapping flight lines are within 8 cm of each other. Areas colored red are where differences greater than 16 cm exist (this is expected in vegetated and sloped areas).

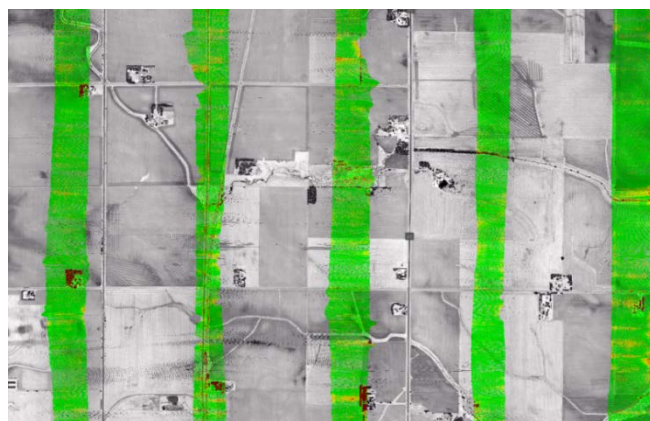

Within Swath Relative Accuracy (Intraswath):

Intra-swath relative accuracy was reviewed and passes specification. All flight lines were reviewed to confirm intra-swath within 6 cm (green) of each to its self on flat plainer surfaces. Areas colored red are where differences greater than 6 cm exist. Red areas are expected in vegetated and sloped areas as this is an assessment only of hard surface repeatability.

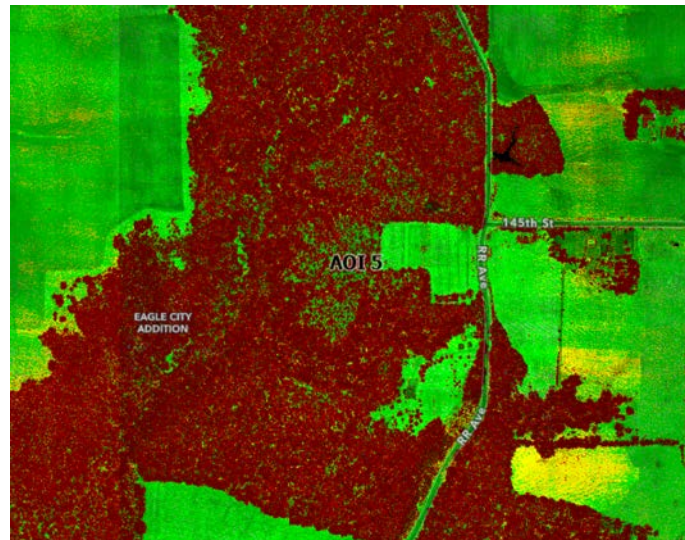
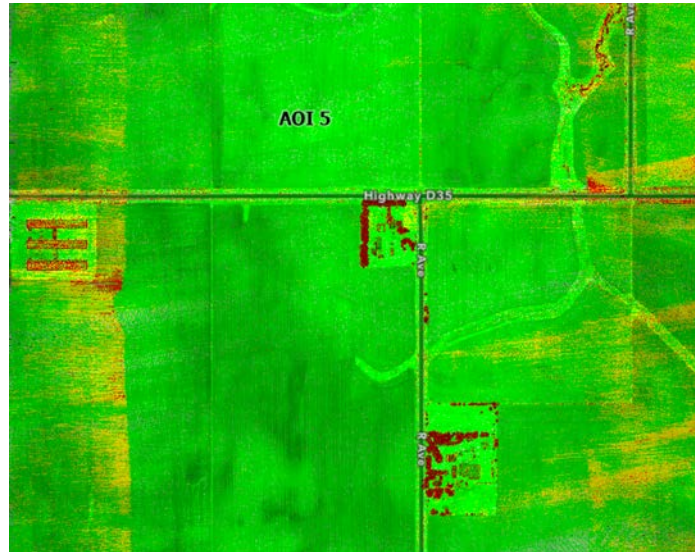

Horizontal Alignment/Calibration Check (Rooftops/Planar Surface Profiles):

The profiles show lidar points colored by flight line. The overlapping flight lines match and there is no horizontal (or vertical) offset between the flight lines.

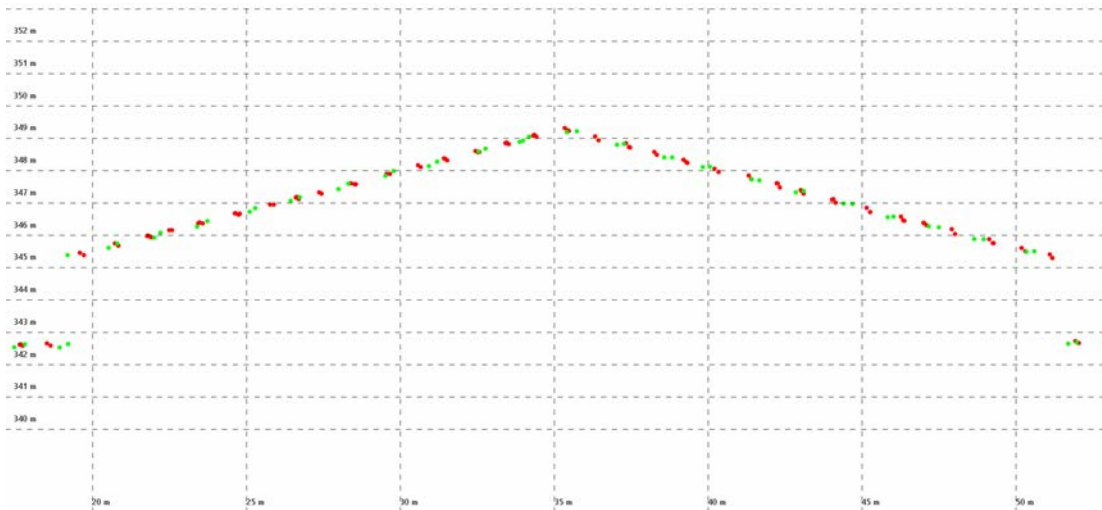

See Appendix B: For Technical Applications & Consulting, LLC (TAC) GPS and IMU Processing Reports

SurvTech Solutions LiDAR Acquisition Details and System Parameters for Iowa North Central

SurvTech Solutions served as Sub Contractor for the Block 3 IA North Central project area and preformed the LiDAR Acquisition and Calibration for less than 1 square mile portion of Webster County.

The following image is of the Planned Flight Line Overview IA North Central project area.

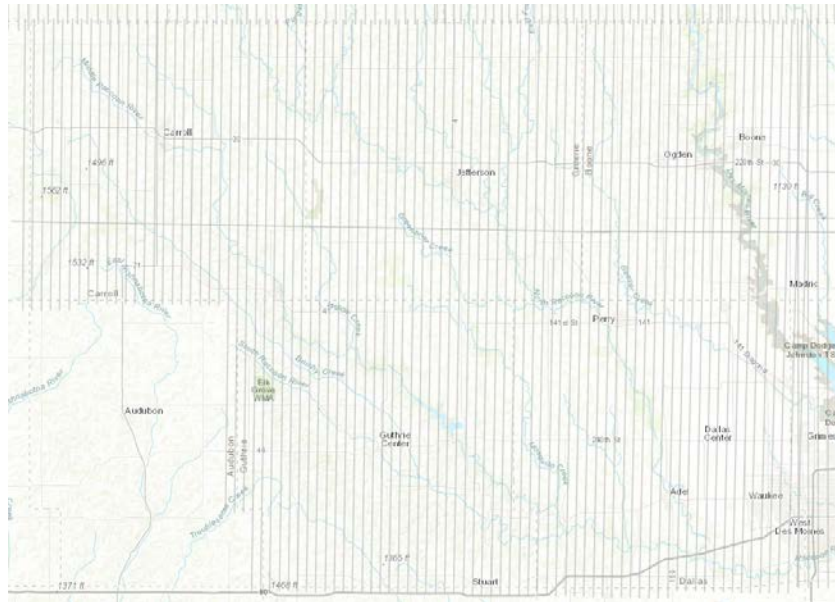

SurvTech Solutions planned 2 passes for the project area. In order to reduce any margin for error in the flight plan, SurvTech Solutions followed FEMA's Appendix A guidelines for flight planning and, at a minimum, includes the following criteria:

- A digital flight line layout using Optech AMM Software flight design software for direct integration into the aircraft flight navigation system.
- Planned flight lines; flight line numbers; and coverage area.
- Lidar coverage extended beyond all project borders to ensure necessary over-edge coverage appropriate for specific task order deliverables. A buffered AOI was provided by ASI.
- All airspace was coordinated and any controlled or restricted areas were pre coordinated and approval granted from the airspace owner.

Lidar System parameters

SurvTech Solutions operated a Cessna 401 (Registration N41GD) equipped with an Optech Galaxy Prime Lidar system during the collection of this task order. Data was acquired April 21, 2020.

Item	Parameter
System	Optech Galaxy Prime
Altitude (AGL meters)	2286
Approx. Ground Speed (kts)	150
Laser Firing Rate (kHz)	400
Swath width (m)	1894
Swath Overlap (%)	30%
Line Spacing (m)	1300
Pass heading °	North-South
Field of View °	45
Computed Down Track spacing (m) per beam	0.61
Computed Cross Track Spacing (m) per beam	0.67
Average point spacing (m)	0.64
Point density at Nadir	2.42
Points per meter ² (m)	2.74
Scan Pattern	Sawtooth

Table #: SurvTech Solutions LiDAR system parameters

Calibration Report

Point clouds are output using Optech's LMS. The initial point generation for each mission calibration is verified within LMS for calibration errors. If significant calibration errors are observed within the mission; the internal sensor misalignments are calculated. The data is then regenerated with the new solution and is validated internally once again to ensure quality.

Relative accuracy and internal quality are checked using Terramatch, as well as, BayesMap-StripAlign, in which points from all lines are observed and compared. Vertical differences between ground surfaces of each line are displayed. Rasters are generated on filtered tiles to model Dz between adjacent lines. Inter-swath accuracy is tested to the <.08m standard specified in the base spec. Data are visually inspected across each block to validate point to point, flight line to flight line and mission to mission agreement.

Acquisition Control

SurvTech Solutions conducted the survey which provided the established base stations used to control the lidar acquisition for USGS Iowa North Central area. The coordinates of the base stations are provided in the table below. These stations are continuously running by the state of IOWA which is the IARTN.

Name	NAD83(2011) Deg Min Sec		Ellipsoid Ht
	Latitude	Longitude	(GRS80, m)
IACA	42-04-40.01012	-94-54-40.40128	366.0066
IAJE	42-01-16.06223	-94-22-55.43946	303.9157
AIDM	41-39-27.16598	-93-35-48.11477	255.7855

Table 11: Base stations used to control lidar acquisition for the Project.

Airborne GPS Kinematic

Airborne GPS data was processed using PosPac MMS 8.4. Flights were flown with a minimum of 8 satellites in view (10° above the horizon) and with a PDOP of better than 4. Distances from base station to aircraft were kept to a maximum of 80km.

For all flights the GPS data can be classified as good with GPS residuals of 3cm average or better but no larger than 10cm being recorded. GPS processing reports for each mission are included in Appendix B.

Generation and Calibration of Laser Points (raw data)

The initial step of calibration is to verify availability and status of all needed GPS and Laser data against field notes and compile any data if not complete.

The initial points for each mission are inspected for flight line errors, flight line overlap, slivers or data holidays, point data minimums or issues with the LiDAR unit or GPS. Data collected by the LiDAR unit is reviewed for completeness, acceptable density and errors or corrupted values. Intra-swath repeatability is tested to meet the <.06m standard specified in the base spec. In addition, all GPS data, aircraft trajectories, mission information and ground control files are reviewed. On a project level, a supplementary coverage check is carried out to ensure data voids unreported by Field Operations are not present.

Data collected by the lidar unit is reviewed for completeness, acceptable point density and to make sure all data is captured without errors or corrupted values. In addition, all GPS, aircraft trajectory, mission information, and ground control files are reviewed and logged into a database.

On a project level, a supplementary coverage check is carried out to ensure no data voids unreported by Field Operations are present.



Figure 17: SURVTECH Block 3 LiDAR swath output showing complete coverage

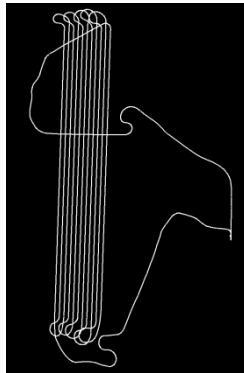

Figure 18: SURVTECH Block 3 IA North Central project Combined project SBET

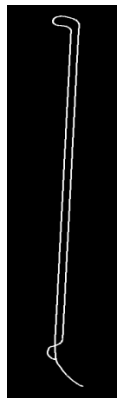

Figure 19: SURVTECH combined trajectory of the flightlines by mission over Block 3 IA North Central project area.

The following table is a listing of Flightlines and corresponding, Lift_ID, Date, Point Source ID, Scanner, and adjusted GPS Start and End times.

Name	Lift_ID	Date	PT Source ID	Swath Type	Scanner	Start Time	End Time
20200421_181730	20200421_F2_SN5060413	4/21/2020	16101	Fill In	Optech	271528250.000	271529685.000
20200421_184125	20200421_F2_SN5060413	4/21/2020	16201	Fill In	Optech	271529685.000	271530863.000

Table 12: TAC Block 3 IA North Central ASInt Project flightline by Mission

Boresight and Relative Accuracy

The initial points for each mission calibration are inspected for flight line errors, flight line overlap, slivers, or gaps in the data, point data minimums, or issues with the lidar unit or GPS. Roll, pitch, and scanner scale are optimized during the calibration process until the relative accuracy is met.

Relative accuracy and internal quality are checked using at least 3 regularly spaced QC blocks in which points from all lines are loaded and inspected. Vertical differences between ground surfaces of each line are displayed. Color scale is adjusted so that errors greater than the specifications are flagged. Cross sections are visually inspected across each block to validate point to point, flight line to flight line and mission to mission agreement.

For this project, the specifications used are as follows (derived from LiDAR base specification 2.1, QL2): Relative accuracy (smooth surface repeatability) ≤ 6 cm maximum differences within individual swaths and ≤ 8 cm RMSD_z between adjacent and overlapping swaths.

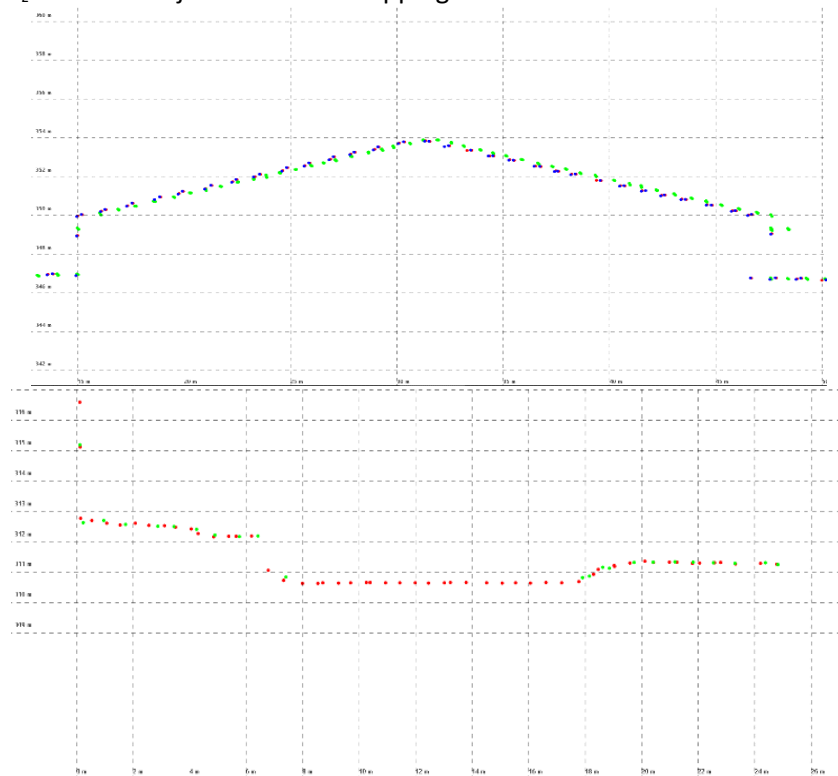

Final Calibration Verification

Please refer back to the Technical Applications & Consulting, LLC (TAC) Final Calibration Verification section of this report (pages 34 – 37) for ground control listings and results.

LiDAR Quality Control Reporting

Overview

SurvTech Solutions conducted the evaluation of calibrated data for USGS Iowa South Central to ensure that the swath lidar has been calibrated and produced to meet the required specifications in the Scope of Work (SOW). This review includes verifying the calibration and final formatting of the swath data. Between swath relative accuracy, horizontal alignment, and LAS statistics were reviewed. Results of this review are provided below.

LiDAR Calibration Review			
Requirement	Description of Check	Yes / No	Additional Comments
Review Adjustment Parameters	Examine magnitude and types of corrections applied (POSPac) for outliers or issues.	Yes	
Review against control	Calculate offset between control and lidar points. These statistics include RMSE, standard deviation, mean, min/max. Report magnitude of bias shift made, or report if no shift applied.	Yes	
Run DZ Orthos	Create difference rasters (DZ orthos) and review for any artifacts.	Yes	
Run intraswath Check	Create intraswath difference rasters and review for artifacts	Yes	
Run and review quantitative interswath check	Create statistics showing the alignment swath-swath (e.g. Measure Match report)	Yes	
Spot check cross sections	Draw cross sections on roofs and open areas throughout the project to check horizontal and vertical alignment. Include example cross sections in this report	Yes	

Formatting Checks			
Requirement	Description of Check	Pass/Fail	Additional Comments
Swaths are in v1.4 formatting	Swaths are in LAS v1.4 as required by the project.	Pass	
Classification set to 0	All classes should be set to class 0. If any classes are set, or flags are set (withheld, synthetic, etc) please describe what these classes/flags are denoting.	Pass	
All swaths must have File Source IDs assigned (these should equal the Point Source ID or the flight line number)	File Source IDs are correctly assigned	Pass	
GPS timestamps must be in Adjusted GPS time format and Global Encoding field must also indicate Adjusted GPS	GPS timestamps are Adjusted GPS time and Global Encoding field is correctly set to 17	Pass	

timestamps			
Intensity values must be 16-bit, with values ranging between 0-65,535	Intensity values are 16-bit	Pass	
Point Source IDs must be populated and should match the File Source IDs	Point Source IDs are assigned and match the File Source IDs	Pass	
Scan angle values must be within expected range	Verify scan angle statistics for angles that are significantly above or below expected ranges	Pass	
Channels are merged and channel bit set	If the processing software outputs multiple LAS per swath for a single sensor, these should be merged into a single LAS file. Additionally, the scanner bit and user byte should be set to the scanner numbers. (e.g. 1 for channel 1)		None Applicable.
Scan Direction and Edge of Flightline Flags Set Correctly	The scan direction flag should be set to 0 for rotating mirror systems, and 0/1 for oscillating mirror systems. The edge of flightline flag should be set for all systems.	Pass	

Lidar Calibration Deliverables			
Requirement	Description of Deliverable	Included?	Additional Comments
Calibrated LAS Swaths	Examine magnitude and types of corrections applied (either Bayesmap or TerraMatch TMS) for outliers or issues.	Yes	
Terrascan TRJ Files	.trj files for each swath delivered. These trajectory files need to match the LAS swath spatially, temporally (correct time system), and have identical flightline numbering	Yes	
Calibration Adjustment Reports	Files that contain information on the adjustments applied. This at a bare minimum must include what parameters are being solved for. Ideally these include all the values being applied to the data. An example from the TerraMatch workflow would be to include all .TMS files applied.	Yes	
Calibration Control Reports	Calculate offset between control and lidar points. These statistics include RMSE, standard deviation, mean, min/max. Report magnitude of bias shift made, or report if no shift applied.	Yes	
Calibration Control Shapefile	Provide shapefile of calibration control points	Yes	
Relative Accuracy Statistics	Quantitative statistics showing relative alignment of swath-swath	Yes	
DZ Ortho Rasters	DZ raster's showing alignment between swaths (interswath)	Yes	

Between Swath Relative Accuracy (DZ Orthos):

Inter-swath relative accuracy passes specification. All pixels colored green are areas where overlapping flight lines are within 8 cm of each other. Areas colored red are where differences greater than 8 cm exist (this is expected in vegetated and sloped areas).

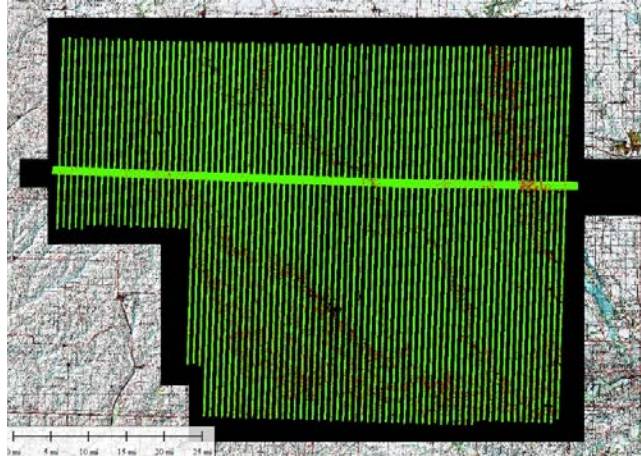

Within Swath Relative Accuracy (Intraswath):

Intra-swath relative accuracy was reviewed and passes specification. All flight lines were reviewed to confirm intra-swath within 8 cm (green) of each other on flat plainer surfaces. Areas colored red are where differences greater than 8 cm exist. Red areas are expected in vegetated and sloped areas as this is an assessment only of hard surface repeatability.

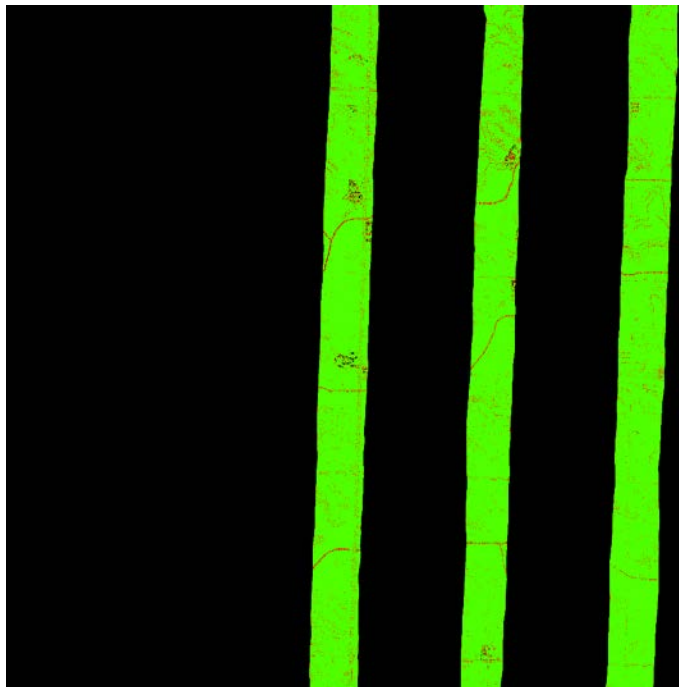

Horizontal Alignment/Calibration Check (Rooftops/Planar Surface Profiles):

The profiles show lidar points colored by flight line. The overlapping flight lines match and there is no horizontal (or vertical) offset between the flight lines.

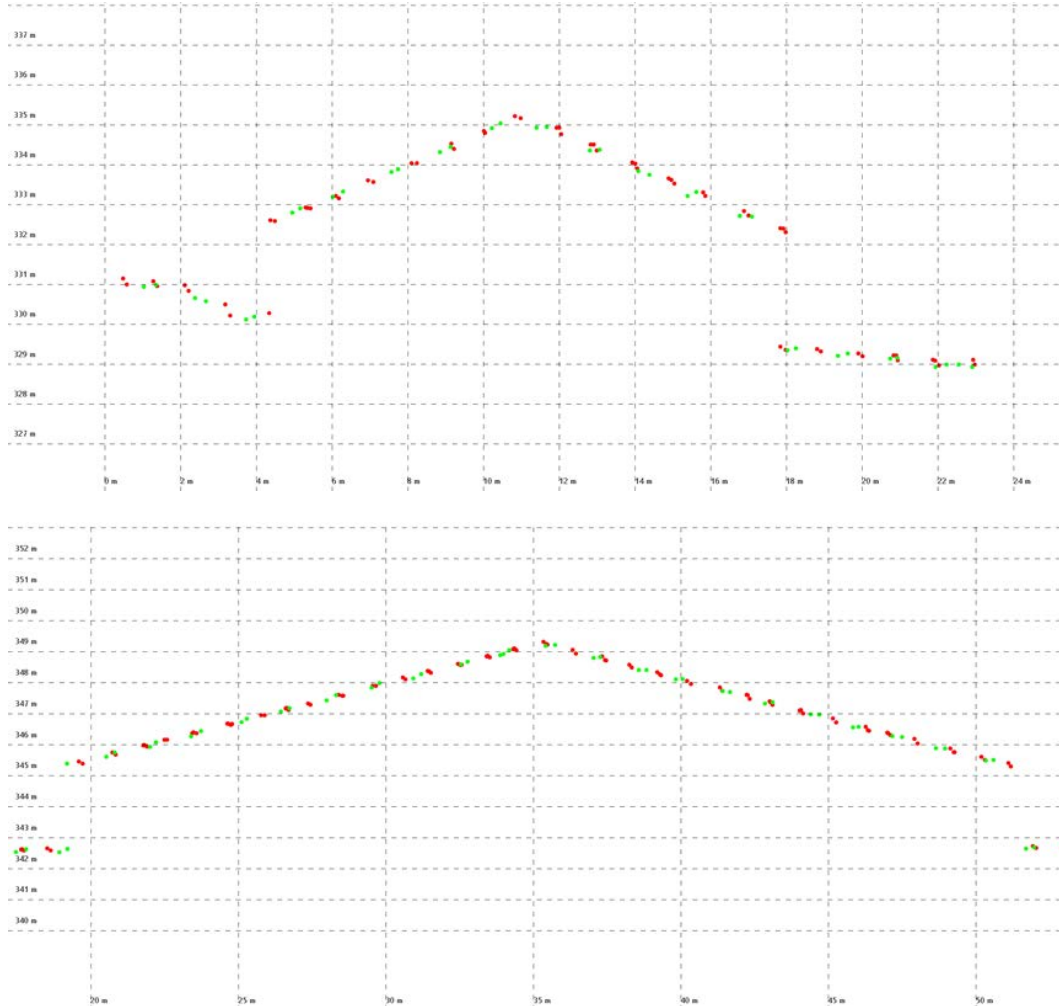

See Appendix B: For SurvTech Solutions GPS and IMU Processing Reports

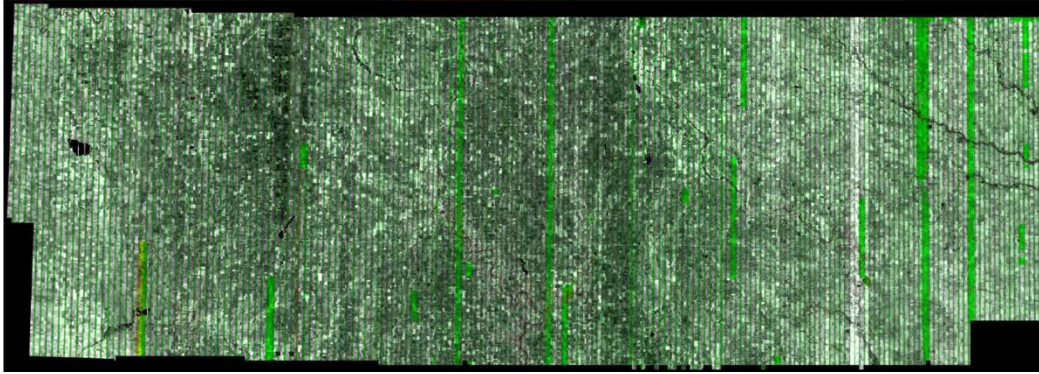

Figure 20: Block 3 IA North Central Project Delta-z raster image.

DATA CLASSIFICATION AND EDITING

Once the calibration, absolute swath vertical accuracy, and relative accuracy of the data were confirmed, ASI utilized TerraScan software for data processing. The acquired 3D laser point clouds, in LAS binary format, were imported into the project and tiled according to the project tile grid. Once tiled, the laser points were classified using a proprietary routine in TerraScan. This routine classifies any obvious low outliers in the dataset to class 7 and high outliers in the dataset to class 18. In areas of very dense noise class code 18 was bitset to withheld. After points that could negatively affect the ground are removed from class 1, the ground layer is extracted from this remaining point cloud. The ground extraction process encompassed in this routine takes place by building an iterative surface model. This surface model is generated using three main parameters: building size, iteration angle and iteration distance. The initial model is based on low points being selected by a "roaming window" with the assumption that these are the ground points. The size of this roaming window is determined by the building size parameter. The low points are triangulated and the remaining points are evaluated and subsequently added to the model if they meet the iteration angle and distance constraints. This process is repeated until no additional points are added within iterations. A second critical parameter is the maximum terrain angle constraint, which determines the maximum terrain angle allowed within the classification model.

In TerraScan surface models for each tile was created to examine the ground classification. ASI analysts visually reviewed the ground surface model for artifacts left in the ground classification. These artifacts consist of vegetation, buildings, and bridges that were still present in the ground after initial processing. ASI analysts employ 3D visualization techniques to view the point cloud at multiple angles and in profile to ensure that errant points are removed from the ground classification. Bridge decks are manually classified to class 17. After the ground classification had been completed, the dataset was processed through a water classification routine that utilized breaklines compiled by the Prime and Subcontractor to automatically classify hydro features. The water classification routine selects ground points within the breakline polygons and automatically classifies them as class 9, water. During this water classification routine, ground points that are within 2x NPS or less of the hydrographic features are moved to class 20 ignored ground, due to breakline proximity. Overage points are then identified in TerraScan and used to set the overlap bit for those points. The withheld points identified during the classification routine are used to set the withheld bit. The LiDAR tiles were classified to the following classification schema:

- o Class 1 – Default, Processed, but unclassified
- o Class 2 – Ground, Bare-earth
- o Class 7 – Low Noise (low and manually identified)
- o Class 9 – Water
- o Class 17 – Bridge Decks
- o Class 18 – High Noise (high, manually identified)
- o Class 20 – Ignored Ground (Breakline Proximity)

After manual classification, the LAS tiles were peer reviewed and then underwent a final QA/QC. After the final QA/QC and corrections, the LAS files were then converted from LAS v1.2 to LAS v1.4 using TerraScan software to flag the overlap bit and withheld bit. An LP360 64 bit was used to deduce the Well Known Text (WKT) and ASI proprietary software was used to format the LAS to the final LAS v1.4 Format 6 version. LAStools by rapidlasso GmbH, open source, lasInfo (open source LGPL) and ASI proprietary software was used to perform final analysis to checks on LAS header information, LAS point classes, and LAS timestamps.

This project consists of 71,829,457,873 lidar points the table below shows the total number of points for every class.

Project Count by Class		
Class 1	Processed, unclassified	14549657204
Class 2	Bare-earth ground	36185412878
Class 7	Low Noise	40272873
Class 9	Water	69738547
Class 17	Bridge Decks	2068196
Class 18	High Noise	222608381
Class 20	Ignored_Ground	2822470
Class Overlap 1	Overlap Processed, unclassified	10382313582
Class Overlap 2	Overlap Bare-earth ground	9021357554
Class Overlap 7	Overlap Low Noise	732981

Class Overlap 9	Overlap Water	2618636
Class Overlap 17	Overlap Bridge Decks	807175
Class Overlap 18	Overlap High Noise	21799717
Class Overlap 20	Overlap Ignored_Ground	660019
Class Withheld 1	Withheld Processed, unclassified	193185114
Class Withheld 2	Withheld Bare-earth ground	178990141
Class Withheld 7	Withheld Low Noise	347752
Class Withheld 9	Withheld Water	113162
Class Withheld 17	Withheld Bridge Decks	29478
Class Withheld 18	Withheld High Noise	154558864
Class Withheld 20	Withheld Ignored_Ground	7152
Class Overlap Withheld 1	Overlap Withheld Processed, unclassified	660019
Class Overlap Withheld 2	Overlap Withheld Ground	375177515
Class Overlap Withheld 7	Overlap Withheld Low Noise	207573893
Class Overlap Withheld 9	Overlap Withheld Water	250570
Class Overlap Withheld 17	Overlap Withheld Bridge Decks	109643
Class Overlap Withheld 18	Overlap Withheld High Noise	51642
Class Overlap Withheld 20	Overlap Withheld Ignored_Ground	216179465
Project Total Count		71829457873

Table 13: By Class Point Count.

LiDAR Qualitative Assessment

ASI's qualitative assessment utilizes a combination of statistical analysis and interpretative methodology or visualization to assess the quality of the data for a bare-earth digital terrain model (DTM). This includes creating pseudo image products such as LiDAR orthos produced from the intensity returns, Triangular Irregular Network (TIN)'s, Digital Elevation Models (DEM) and 3- dimensional models as well as reviewing the actual point cloud data. This process looks for anomalies in the data, areas where man-made structures or vegetation points may not have been classified properly to produce a bare-earth model, and other classification errors. This report will present representative examples where the LiDAR and post processing had issues as well as examples of where the LiDAR performed well.

VISUAL REVIEW

The following sections describe common types of issues identified in LiDAR data and the results of the visual review for Block 3 IA North Central project.

Data Voids

Acceptable voids (areas with no LiDAR returns in the LAS files) that are present in the majority of LiDAR projects include voids caused by bodies of water. No unacceptable voids are present in the Block 3 IA North Central project.

Bridge Removal Artifacts

The DEM surface models are created from TINs or Terrains. TIN and Terrain models create continuous surfaces from the inputs. Because a continuous surface is being created, the TIN or Terrain will use interpolation to continue the surface beneath the bridge where no LiDAR data was acquired. Locations where bridges were removed will generally contain less detail in the bare-earth surface because these areas are interpolated. The DEM in the bottom view shows an area where a bridge has been removed from ground. The surface model must make a continuous model and in order to do so, points are connected through interpolation. This results in less detail where the surface must be interpolated. The profile in the top view shows the LiDAR points of this particular feature colored by class. All bridge points have been removed from ground (orange) and are bridge deck (blue).

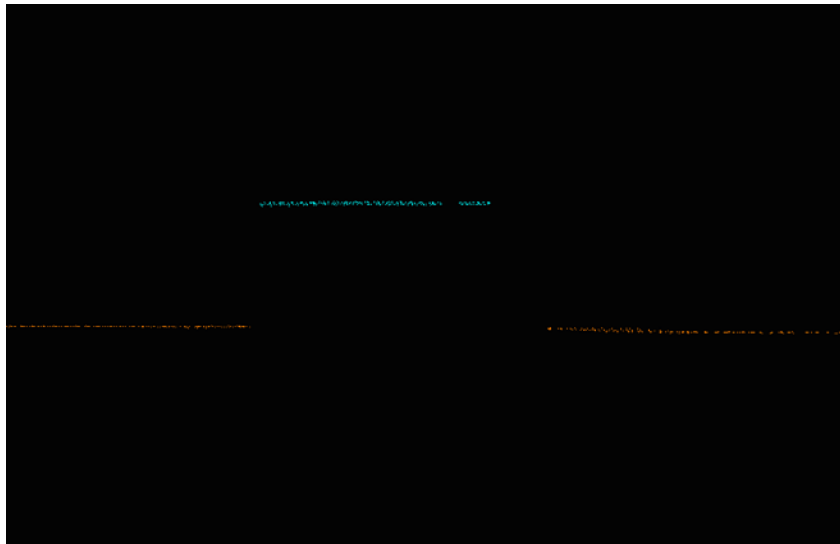

Figure 21: Profile view of a classified bridge deck (blue) and ground (orange).

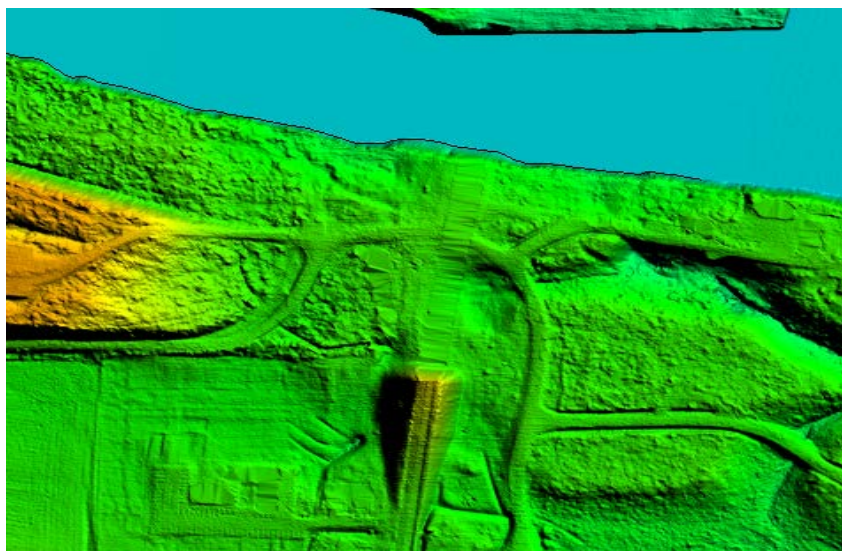

Figure 22: DEM with bridge removed from surface model.

Culverts

Bridges have been removed from the bare earth surface while culverts remain in the bare earth surface. In instances where it is difficult to determine if the feature is a culvert or bridge, such as with some small bridges, ASI erred on assuming they would be culverts especially if they are on secondary or tertiary roads. Below is an example of a culvert that has been left in the ground surface.

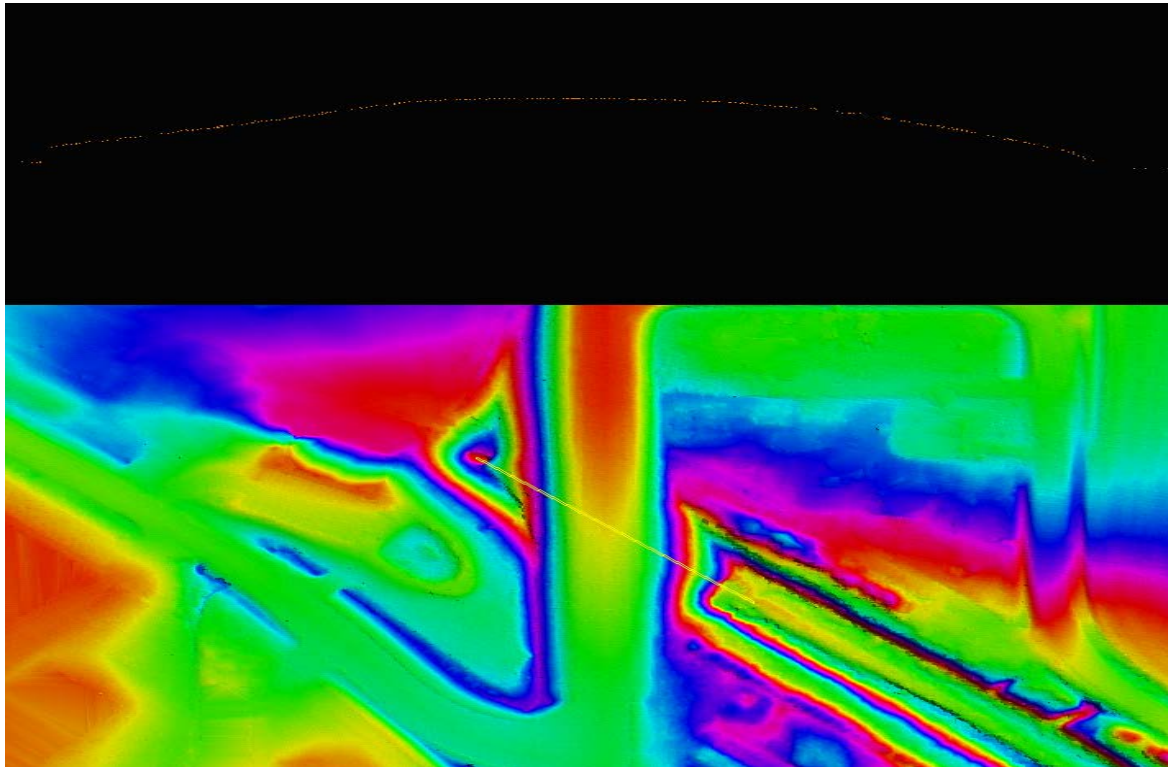

Figure 23: Profile with points colored by class (class 1=white, class 2=orange) is shown in the top view and the DEM is shown in the bottom view. This culvert remains in the bare earth surface. Bridges have been removed from the bare earth surface and classified to class 17.

Dirt Mounds

Irregularities in the natural ground exist and may be misinterpreted as artifacts that should be removed. Hills and dirt mounds are present throughout the project area. These features are correctly included in the ground.

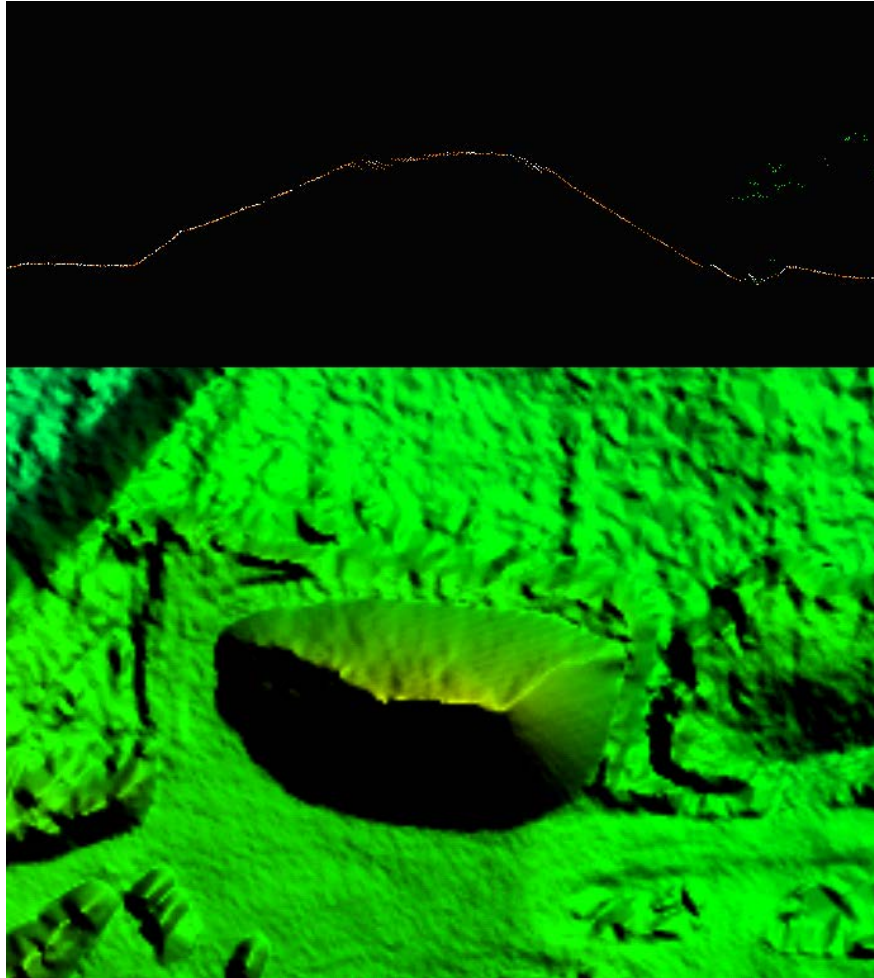

Figure 24: Profile with the points colored by class (unclassified points are white, ground points are orange) is shown on the right and a DEM of the surface is shown to the left. These features are correctly included in the ground classification.

Flightline Ridges

Ridges occur when there is a difference between the elevations of adjoining flight lines or swaths. Some flightline ridges are visible in the final DEMs but they do not exceed the project specifications and the overall relative accuracy requirements for the project area have been met. An example of a visible flightline ridge that is within tolerance is shown below.

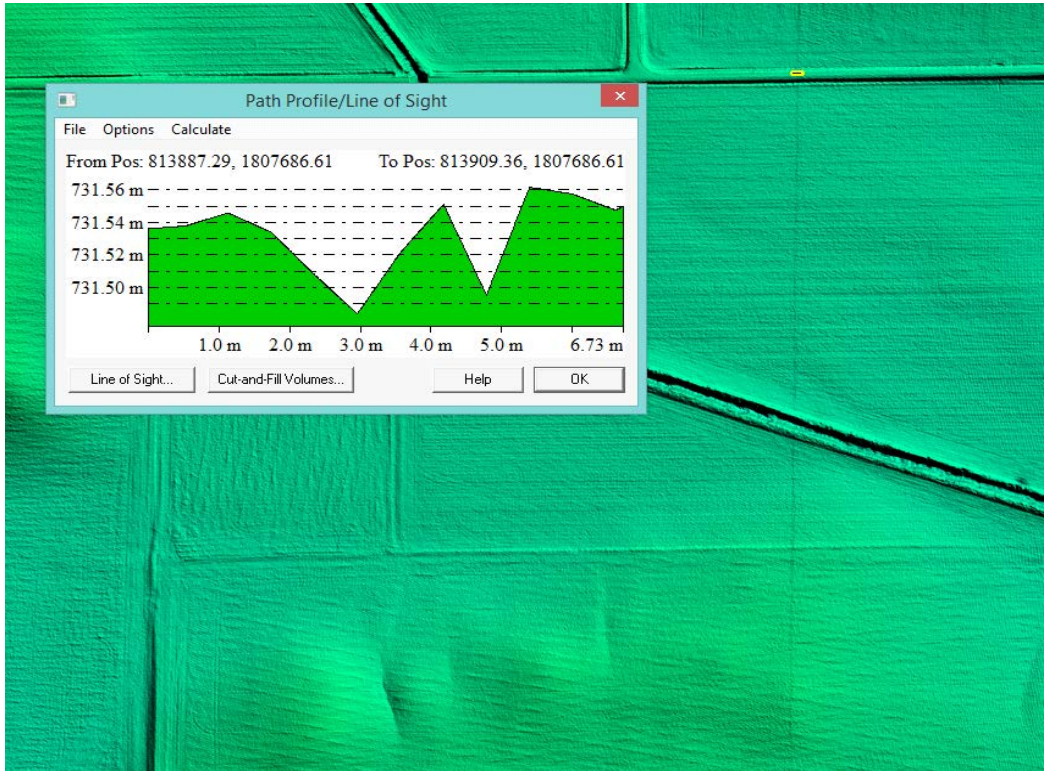

Figure 25: The flight line ridge is less than 8 cm. Overall; the Block 3 IA North Central project data meets the project specifications for 8 cm RMSDz relative accuracy requirement.

Dam and Lock system

Irregularities in the natural water flow exist in sections of river affected by Lock and Dam systems. Series of locks enable vessels to “step” up or down a river or canal from one water level to another. There are no Lock systems in the Block 3 IA North Central Lidar project area.

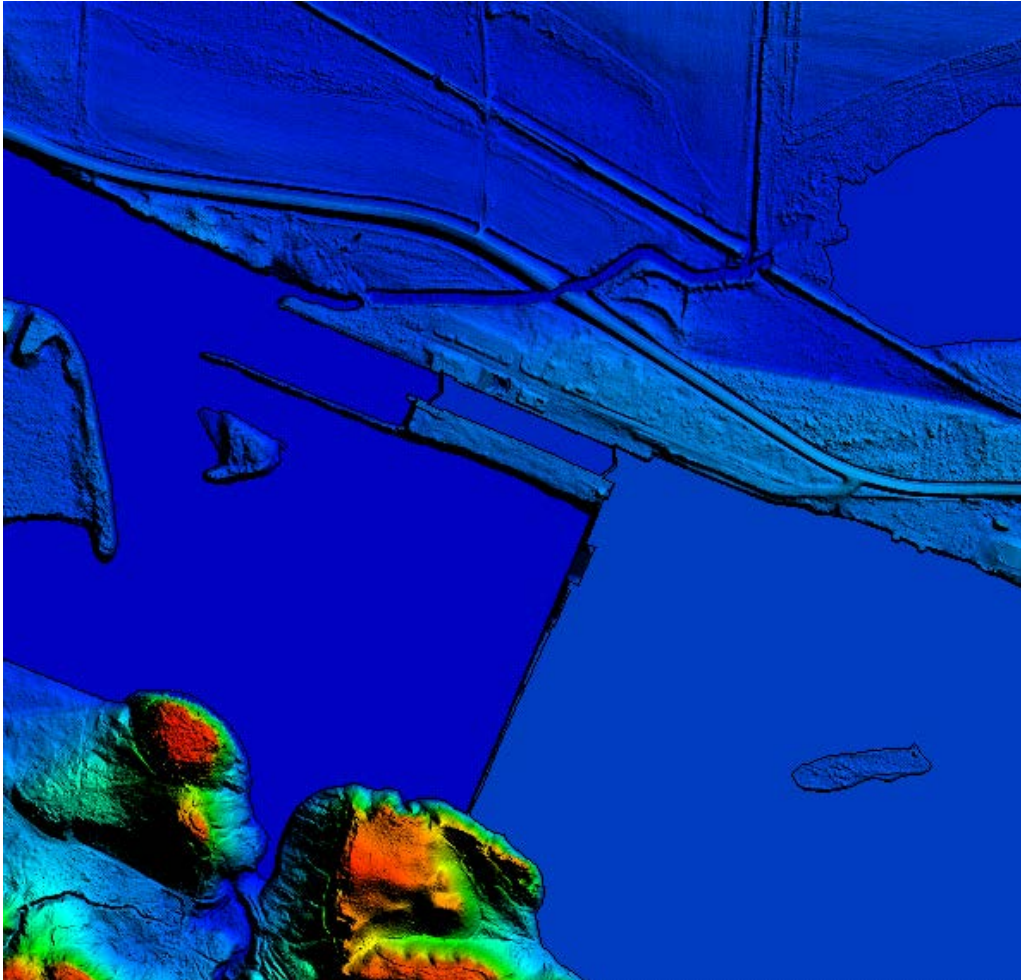

Figure 26: DEM shows Large Dam structure that disrupts natural monotonic river flow, coupled with a lock system.

FORMATTING

After the final QA/QC is performed and all corrections have been applied to the dataset, all LiDAR files are updated to the final format requirements and the final formatting, header information, point data records, and variable length records are verified using ASI proprietary tools. ASI routinely reviews for: proper LAS versions, Coordinate Reference System, Global Encoder Bit, Time Stamp, System ID, Multiple Returns, Intensity, Classification, Overlap and Withheld Points, Scan angle, XYZ Coordinates.

LiDAR Positional Accuracy

BACKGROUND

ASI quantitatively tested the dataset by testing the vertical accuracy of the LiDAR. The vertical accuracy is tested by comparing the discrete measurement of the survey checkpoints to that of the interpolated value within the three closest LiDAR points that constitute the vertices of a three-dimensional triangular face of the TIN. Therefore, the end result is that only a small sample of the LiDAR data is actually tested. However there is an increased level of confidence with LiDAR data due to the relative accuracy. This relative accuracy in turn is based on how well one LiDAR point "fits" in comparison to the next contiguous LiDAR measurement, and is verified as part of the initial processing. If the relative accuracy of a dataset is within specifications and the dataset passes vertical accuracy requirements at the location of survey checkpoints, the vertical accuracy results can be applied to the whole dataset with high confidence due to the passing relative accuracy. The nature of lidar data makes it difficult to assess absolute horizontal accuracy as one would with imagery or compiled planimetric data. Guidance on how absolute horizontal accuracy can be estimated and reported based on the error budget of the instrumentation and operational parameters can be found in ASPRS (2014). The horizontal accuracy of each lidar project shall be reported using the form specified by the ASPRS (2014).

SURVEY VERTICAL ACCURACY CHECKPOINTS

For the vertical accuracy assessment of Block 3 IA North Central project, one hundred thirteen checkpoints were surveyed. All of those checkpoints are located within bare earth/open terrain (113 NVA points). Please see provided survey report which details and validates how the survey was completed for this project. Checkpoints were evenly distributed throughout the project area so as to cover as many flight lines as possible using the "dispersed method" of placement. All checkpoints surveyed for vertical accuracy testing purposes are listed in the following table.

Point ID	NAD83 (2011) UTM Zone 15 North	NAD83 (2011) UTM Zone 15 North	NAVD88 (Geoid12B)
	Easting (M)	Northing (M)	Elevation (M)
NVA078	365572.5	4695012.32	375.41
NVA079	357106.24	4681011.19	378.57
NVA080	370443.65	4680649.53	352.85
NVA081	380259.95	4700472.31	356.35
NVA082	346907.19	4686786.33	377.4
NVA083	389694.93	4715753.79	366.4
NVA084	403011.43	4711757.12	350.76
NVA085	406582.81	4718783.67	346.14

NVA086	416271.67	4716188.31	346.85
NVA087	393536.11	4681719.38	348.42
NVA152	324477.33	4751188.94	385.9
NVA153	311164.95	4726155	456.31
NVA154	320065.91	4732060.9	420.47
NVA155	304822.61	4743795.39	435.37
NVA156	337741.54	4747382.54	424.33
NVA157	340563	4738399.85	402.88
NVA158	320937.41	4722486.36	428.52
NVA159	334849.63	4719347.41	386.33
NVA160	312073.03	4714592.82	435.74
NVA161	348694.69	4745446.17	398.81
NVA162	362765.49	4743028.44	371.42
NVA163	364644.53	4734032.41	372.99
NVA164	377345.91	4748330.76	360.34
NVA165	381851.57	4731834.54	376.3
NVA166	344931.73	4734241.57	395.88
NVA167	357638.66	4724506.28	385.85
NVA168	368926.34	4721177.44	378.02
NVA169	348533.53	4716068.84	374.49
NVA170	387380.26	4749704.13	353
NVA171	394839.69	4747004.19	351.58
NVA172	400538.24	4730447.77	331.86
NVA173	403212.76	4746854.02	348.81

NVA174	414112.1	4736374.63	347.16
NVA174	403213.76	4746855.02	349.81
NVA175	419828.99	4742297.32	351.23
NVA176	414057.79	4731537.57	344.03
NVA177	418768.65	4723442.06	345.75
NVA178	384987.47	4723966.57	364.02
NVA179	391668.64	4739930.8	350.91
NVA180	431987.73	4745856.68	348.78
NVA181	450121.25	4743889.53	359.56
NVA182	439719.19	4731300.94	355.79
NVA183	447862.41	4731148.09	371.81
NVA184	424654.02	4731814.13	344.17
NVA185	439912.1	4738517.53	361.64
NVA187	425643.44	4724188.92	339.92
NVA188	425145.67	4713738.92	340.49
NVA189	454996.09	4713768.83	367.94
NVA190	441273.98	4711923.19	361.86
NVA191	482435.76	4748990.3	328.34
NVA192	471268.27	4748835.61	373.44
NVA193	482206	4732215.37	348.17
NVA194	469864.8	4734685.32	378.36
NVA195	459019.75	4722801.97	350.33
NVA196	479921.17	4720037.61	383.34
NVA197	495522.29	4742282.91	313.51

NVA198	489381.94	4724777.83	335.7
NVA199	497867.74	4732508.26	310.65
NVA200	501988.69	4742292.73	315.43
NVA201	516301.76	4749218.92	291.1
NVA202	526716.45	4747109.56	309.98
NVA203	527098.17	4736887.26	286.17
NVA204	534195.81	4728801.68	276.95
NVA205	530130.09	4712552.48	273.99
NVA206	517575.79	4713291.65	306.81
NVA207	516858.42	4733543.43	321.04
NVA208	509461.67	4714638.99	296.47
NVA209	495282.57	4711555.45	330.04
NVA210	509111.12	4722768.26	307.5
NVA211	305450.38	4705235.51	419.74
NVA212	310171.98	4687798.44	409.81
NVA213	311394.24	4675707	420.65
NVA214	336237.14	4698657.93	371.27
NVA215	330849.47	4685890.46	381.76
NVA216	323366.62	4704612.78	421.32
NVA217	336275.63	4709189.49	386.37
NVA218	311982.12	4707640.99	430.87
NVA219	323027.2	4689828.83	392.73
NVA220	347601.76	4708905.63	370.44
NVA221	361743.22	4712296.29	377.72

NVA222	373999.36	4709702.51	379.53
NVA223	362710.36	4700953.98	372.7
NVA224	407206.51	4702884.23	341.17
NVA225	394225.91	4701001.78	351.96
NVA226	411774.33	4679391.69	344.14
NVA227	428523.77	4699025.55	337.78
NVA228	413390.26	4690289.92	290.6
NVA229	384250.48	4681963.74	348.03
NVA230	402519	4691396.41	349.48
NVA231	447395.91	4703131.42	373.66
NVA232	454945.75	4702455.37	365.46
NVA233	431215.02	4692709.32	336.11
NVA235	447275.6	4684024.32	322.36
NVA236	423531.3	4680182.73	339.3
NVA237	434397.25	4682169.96	340.98
NVA238	439953.05	4693541.02	341.45
NVA239	464202.28	4684877.04	360.43
NVA240	468748.77	4706994.24	355.04
NVA241	478286.37	4701987.29	344.28
NVA242	495767.53	4700787.28	335.91
NVA243	478452.94	4709244.16	342.69
NVA244	491775.02	4689827.24	330.32
NVA245	492629.77	4676985.15	304.11
NVA246	474481.72	4689104.62	344.89

NVA247	467369.32	4677108.38	366.21
NVA248	432900.34	4702239.03	316.99
NVA249	505733.13	4697960.7	325.34
NVA250	518887.39	4708409.89	308.8
NVA251	530673.25	4701470.93	287.05
NVA252	519144.93	4690004.76	311.52
NVA253	533026.97	4685883.97	289.64
NVA254	510014.79	4675294.72	308.78
NVA255	499836.4	4684271.94	311.82
VVA100	509460.09	4714194	305.74
VVA101	531338.35	4713165.93	271.94
VVA102	517705.15	4713546.8	305.02
VVA103	522005.97	4722593.39	281.3
VVA104	530597.27	4701624.84	288.8
VVA105	523605.5	4708284.76	311.89
VVA106	518940.95	4702008.84	316.62
VVA107	506309.93	4701070.09	307.74
VVA108	488972.43	4703024.53	303.71
VVA109	483115.7	4697602.95	340.21
VVA110	459075.21	4722749.77	348.93
VVA111	452036.15	4684877.01	331.46
VVA112	393771.86	4681655.35	345.5
VVA113	411733.19	4679642.87	342.48

VVA114	424536.22	4685762.99	289.69
VVA115	533314.18	4685209.84	298.33
VVA116	518060.7	4690146.5	307.82
VVA118	492634.14	4681985.09	288.94
VVA174	356108.69	4681346.15	370.15
VVA175	347821.1	4686515.98	374.79
VVA176	330374.11	4686368.71	396.7
VVA177	314690.84	4686764	412.56
VVA178	314692.11	4677967	393.59
VVA179	327140.34	4682100.46	392.46
VVA184	434362.62	4675063.87	308.69
VVA185	382804.97	4749825.09	349.52
VVA195	420006.09	4742115.84	352.96
VVA198	382111.82	4692561.81	350.92
VVA203	476021.9	4683384.56	341.93
VVA204	479902.8	4720151.54	380.86
VVA205	505152.62	4722729.47	317.37
VVA206	450401.87	4743759.76	361.08
VVA210	386006.87	4723319.96	360.7
VVA211	383601.1	4740052.67	341.95
VVA212	407122.05	4739291.82	333.12
VVA222	405496.21	4697494.69	340.32
VVA223	447340.84	4703241.73	373.49
VVA224	344348.69	4724338.6	381.78

VVA228	362234.31	4711788.99	375.46
VVA229	368857.31	4721043.53	377.93
VVA230	416322.61	4715968.35	347.53
VVA231	431001.76	4712883.22	338.05
VVA232	491923.78	4689948.42	329.93
VVA233	493995.51	4695043.64	297.36
VVA234	469335.04	4696324.75	351.18
VVA235	454865.38	4732230.03	368.91
VVA236	481874.6	4742383.9	352.81
VVA244	374684.39	4741489.37	359.62
VVA249	455694.26	4703864.18	364.82
VVA250	413503.96	4690362.55	286.83
VVA60	325190.45	4751032.45	411.49
VVA66	349729.83	4745036.81	391.54
VVA67	340333.82	4738776.62	400.61
VVA68	321735.47	4721302.98	427.85
VVA69	311349.95	4726541.29	459.1
VVA70	321274.66	4732817.52	417.23
VVA71	373750.93	4710699.74	375.57
VVA72	362957.07	4732070.27	378.59
VVA73	399362.09	4730050.06	348.43
VVA74	403658.4	4746920.83	348.43
VVA78	440285.74	4731612.24	357.05
VVA83	516093.97	4749034.29	291.03

VVA84	499984.36	4742514.67	314.92
VVA85	527294.57	4737175.47	285.75
VVA86	516710.1	4733697.57	322.42
VVA87	483759.7	4732309.7	346.13
VVA88	460841.18	4739270.68	381.19
VVA89	427060.54	4724113.32	339.33
VVA90	403757.33	4707867.32	337.72
VVA91	348487.03	4715749.52	374.49
VVA92	311306.5	4707551.55	437.89
VVA93	322683.15	4703440.37	410.68
VVA94	337086.59	4698231.18	363.91
VVA95	365469.94	4694987.89	376.38
VVA96	431566.33	4701484.03	328.54
VVA97	478221.88	4707622.93	339.67
VVA98	468768.86	4707489.16	350.92
VVA99	495805.26	4710461.9	326.46

Table 14: Block 3 IA North Central project LiDAR Validation Checkpoints.

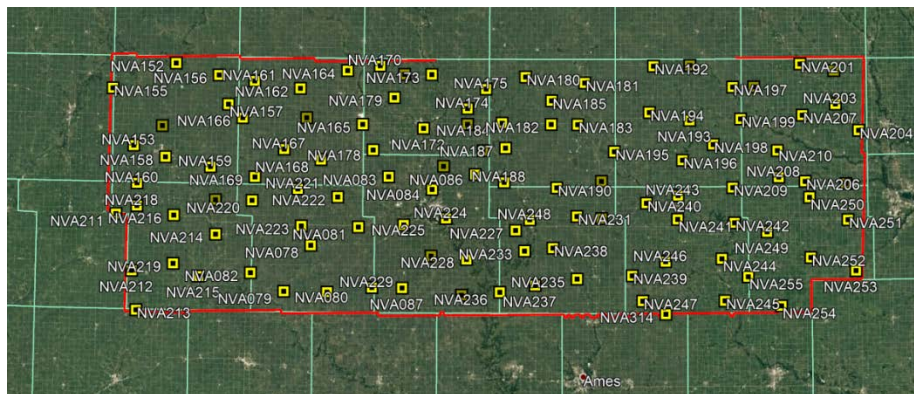

Figure 27: Location of Block 3 IA North Central LiDAR NVA Checkpoints

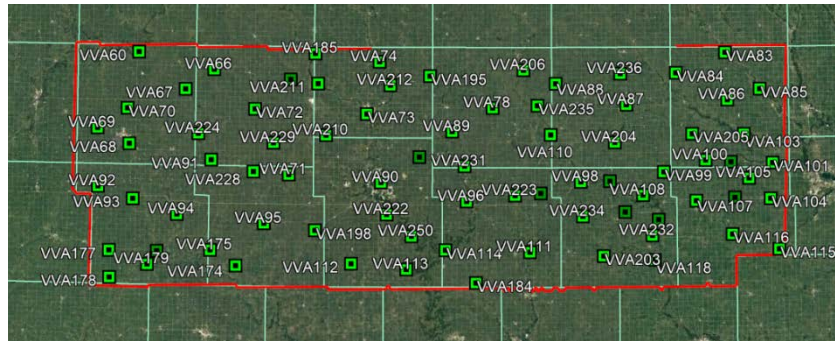

Figure 28: VVA Checkpoints were located in Block 3 IA North Central

VERTICAL ACCURACY TEST PROCEDURES

NVA (Non-vegetated Vertical Accuracy) is determined with check points located only in nonvegetated terrain, including open terrain (grass, dirt, sand, and/or rocks) and urban areas, where there is a very high probability that the LiDAR sensor will have detected the bare-earth ground surface and where random errors are expected to follow a normal error distribution. The NVA determines how well the calibrated LiDAR sensor performed. With a normal error distribution, the vertical accuracy at the 95% confidence level is computed as the vertical root mean square error (RMSEz) of the checkpoints x 1.9600. For the Block 3 IA North Central project, vertical accuracy must be 19.6 cm (0.64 ft) or less based on an RMSEz of 10 cm (0.33 ft) x 1.9600. VVA (Vegetated Vertical Accuracy) is determined with all checkpoints in vegetated land cover categories, including tall grass, weeds, crops, brush and low trees, and fully forested areas, where there is a possibility that the LiDAR sensor and post-processing may yield elevation errors that do not follow a normal error distribution. VVA at the 95% confidence level equals the 95th percentile error for all checkpoints in all vegetated land cover categories combined. The Block 3 IA North Central Lidar project VVA standard is 29.4 cm (0.96 ft) based on the 95th percentile.

Quantitative Criteria	Measure of Acceptability
Non-Vegetated Vertical Accuracy (NVA) in open terrain and urban land cover categories using RMSEz *1.96	19.6 cm (based on RMSEz (10 cm)*1.96)
Vegetated Vertical Accuracy (VVA) in all vegetated land cover categories combined and at the 95 th Percentile error	29.4 cm (based on combined 95th percentile)

Table 15: Acceptance Criteria.

The primary QA/QC vertical accuracy testing steps used by ASI are summarized as follows:

1. Prairie Engineers surveyed QA/QC vertical checkpoints in accordance with the project’s specifications.
2. Next, ASI interpolated the bare-earth LiDAR DTM to provide the z-value for every checkpoint.
3. ASI then computed the associated z-value differences between the interpolated z-value from the LiDAR data and the ground truth survey checkpoints and computed NVA, VVA, and other statistics.
4. The data were analyzed by ASI to assess the accuracy of the data. The review process examined the various accuracy parameters as defined by the scope of work. The overall descriptive statistics of each dataset were computed to assess any trends or anomalies. This report provides tables, graphs and figures to summarize and illustrate data quality.

VERTICAL ACCURACY RESULTS

The table below summarizes the tested vertical accuracy resulting from a comparison of the surveyed checkpoints to the elevation values present within the fully classified LiDAR LAS files.

Land Cover Category	# of Points	NVA – Non-vegetated Vertical Accuracy (95% confidence)Spec = 0.196 m	VVA – Vegetated Vertical Accuracy (95 th Percentile) spec = 0.294 m
NVA	113	0.068	
VVA	78		0.110

Table 16: Tested NVA and VVA.

HORIZONTAL ACCURACY TEST PROCEDURES

The Optech Galaxy Prime data set was produced to meet ASPRS “Positional Accuracy Standards for Digital Geospatial Data” (2014) for a 32.72 (cm) RMSE_x / RMSE_y Horizontal Accuracy Class which equates to Positional Horizontal Accuracy = +/- 64.13 cm at a 95% confidence level.

Breakline Production methodology

MicroStation, in conjunction with TerraSolid's TerraScan and TerraModeler was utilized for the collection of hydrologic breaklines, which occurred independently of manual edit. Collection was done using 2D information in the LAS format, intensity format, and ground surface. Breaklines are developed to the limit of the defined project boundary. Breaklines are in the same coordinate reference system and unit of measure as the LiDAR point delivery. Hydrologic water-surface edges are set at or just below the immediately surrounding terrain. Breaklines are developed to the limit of the project boundary.

Breakline Qualitative Assessment

Completeness and horizontal placement is verified through visual review against LiDAR intensity imagery, and bare earth surface. Breakline features are checked for connectivity of features, enforced monotonicity on linear hydrographic breaklines, and flatness on water bodies.

After all corrections and edits to the breakline features, the breaklines are imported into the final GDB and verified for correct formatting.

Feature Definition

Inland Streams and Rivers

Streams and Rivers with a nominal width of 30 meters (100 feet), were collected to best fit the shoreline by using information in the LAS format; intensity format, ground surface TIN, and sometimes "quick guide" contours. Streams and rivers do not break at bridges, but they are closed ended breaks at culvert locations. Streams and Rivers breaklines have been delivered in PolylineZ format in the final GDB.

Inland Ponds and Lakes

Inland ponds and lakes of 2 acres (86,111 square feet/ ~350'/~106 meter diameter for a round pond) or greater were collected. Inland pond and Lakes were collected to best fit the shoreline by using information in the LAS format; intensity format, ground surface TIN, and sometimes "quick guide" contours. Inland pond and Lakes Breaklines have been delivered in PolygonZ format in the final GDB.

Islands

Permanent island 4046m² (1 acre) or larger were delineated within all water bodies. Breaklines have been delivered in PolygonZ format in the final GDB.

Bridge Breaklines

Breaklines were placed across the bottom of the bridge embankment when triangulation occurred due to bridge deck classification. Breaklines have been delivered in PolylineZ format in the final GDB.

Intensity Imagery Production & Qualitative Assessment

INTENSITY PRODUCTION METHODOLOGY

ASI utilized MicroStation in conjunction with TerraSolid's TerraScan for Intensity production. Global Mapper was used to QC the products. ArcGIS was used to finalize the Intensity's projection.

Intensity Images are created for each tile in the tiling schema. The Intensities are reviewed for any issues requiring corrections. Tiles are verified for final formatting and loaded into Global Mapper to ensure there are no missing, or corrupt tiles, and to check for seamlessness across tile boundaries.

INTENSITY QUALITATIVE ASSESSMENT

ASI performed a qualitative assessment of the Intensity deliverables to ensure that all tiled Intensity products were delivered with the proper extents, and contained proper referencing information. Intensity bounding values were manually set in RiProcess to utilize the full range of values available. Subcontractor intensities were linearly scaled to match the intensity of ASI's collection. During some reprocessing to improve the calibration, some points received maximum value intensity; however these were corrected to the original output values prior to delivery.



Figure 29: Intensity Image example.

DEM Production & Qualitative Assessment

DEM PRODUCTION METHODOLOGY

ASI utilized MicroStation Connect in conjunction with TerraSolid's TerraScan and TerraModeler for DEM production. Global Mapper version 21.0 was used to format and QC the products. GDAL version 2.4.0 was used to finalize the DEMs projection.

The final bare earth LiDAR points are used to create a terrain. The final 3D breaklines collected for the project are enforced in the terrain. The terrain is then converted to raster format using linear interpolation. DEMs are created for each tile in the tiling schema. The DEMs are reviewed for any issues requiring corrections, including remaining LiDAR ground misclassification, erroneous breakline elevations, poor hydro flattening, and processing artifacts. Tiles are verified for final formatting and loaded into Global Mapper to ensure there are no missing, or corrupt tiles, and to check for seamlessness across tile boundaries.

DEM QUALITATIVE ASSESSMENT

ASI performed a qualitative assessment of the bare earth DEM deliverables to ensure that all tiled DEM products were delivered with the proper extents, were free of processing artifacts, and contained proper referencing information.

The image below shows an example of a bare earth DEM.

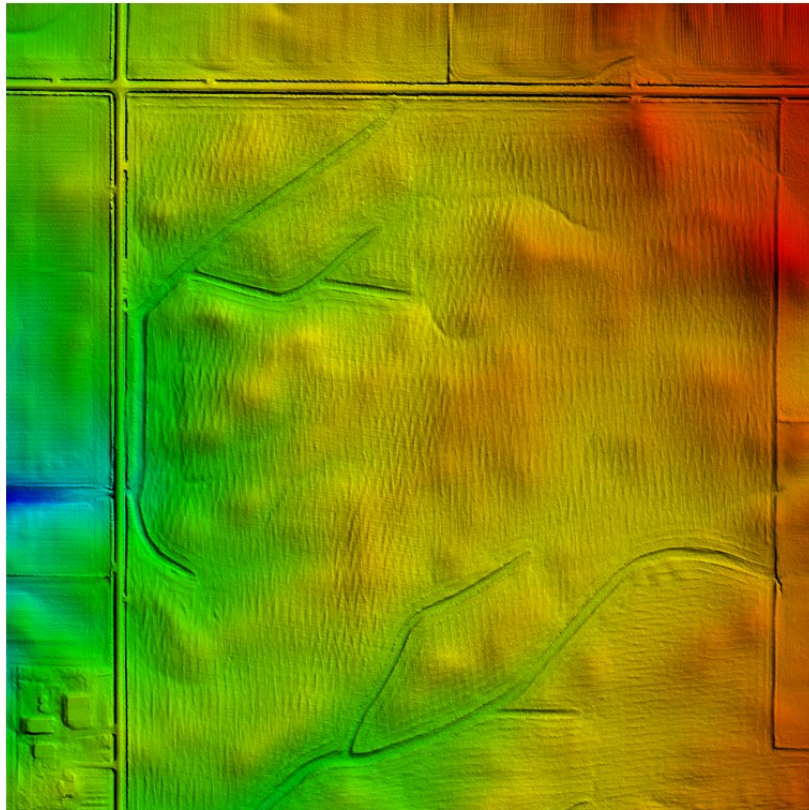

Figure 30: Block 3 IA North Central project bare earth DEM

DEM VERTICAL ACCURACY RESULTS

The same 113 checkpoints that were used to test the vertical accuracy of the LIDAR were used to validate the vertical accuracy of the final DEM products as well. Accuracy results may vary between the source LiDAR and final DEM deliverable. DEMs are created by averaging several LiDAR points within each pixel which may result in slightly different elevation values at each survey checkpoint when compared to the source LAS. The DEM pixel does not average several LiDAR point's together, it interpolates (linearly) between two or three points to derive an elevation value. The vertical accuracy of the DEM is tested by extracting the elevation of the pixel that contains the x/y coordinates of the checkpoint and comparing these DEM elevations to the survey elevations.

The table below; summarizes the tested vertical accuracy result from a comparison of surveyed checkpoint to the elevation values present within the final DEM dataset.

Land Cover Category	# of Points	NVA – Non-vegetated Vertical Accuracy (RMSEz x 1.960)	VVA – Vegetated Vertical Accuracy (95 th percentile)
NVA	113	0.066	
VVA	78		0.061

Table 17: DEM vertical accuracy summary

DEM datasets were tested to meet ASPRS Positional Accuracy Standards for Digital Geospatial Data (2014) for a 10 cm RMSEz Vertical Accuracy Class. Actual NVA accuracy was found to be RMSEz = 0.033 meters with a 0.066 meters accuracy at 95 % confidence level. Actual VVA accuracy tested **0.061** meters using checkpoints located in forested land cover categories at the 95th percentile, derived according to ASPRS guidelines, tested against the DEM. Based on the vertical accuracy testing conducted by ASI, the DEM dataset for the Block 3 IA North Central project satisfies the project's pre-defined vertical accuracy criteria.

Appendix A: List of Delivered LAS File

w3020n4706	w3030n4742	w3040n4750
w3020n4707	w3030n4743	w3040n4751
w3020n4708	w3030n4744	w3040n4752
w3020n4709	w3030n4745	w3040n4753
w3020n4710	w3040n4704	w3050n4704
w3020n4711	w3040n4705	w3050n4705
w3020n4712	w3040n4706	w3050n4706
w3020n4713	w3040n4707	w3050n4707
w3020n4714	w3040n4708	w3050n4708
w3020n4715	w3040n4709	w3050n4709
w3020n4716	w3040n4710	w3050n4710
w3020n4717	w3040n4711	w3050n4711
w3030n4704	w3040n4712	w3050n4712
w3030n4705	w3040n4713	w3050n4713
w3030n4706	w3040n4714	w3050n4714
w3030n4707	w3040n4715	w3050n4715
w3030n4708	w3040n4716	w3050n4716
w3030n4709	w3040n4717	w3050n4717
w3030n4710	w3040n4718	w3050n4718
w3030n4711	w3040n4719	w3050n4719
w3030n4712	w3040n4720	w3050n4720
w3030n4713	w3040n4721	w3050n4721
w3030n4714	w3040n4722	w3050n4722
w3030n4715	w3040n4723	w3050n4723
w3030n4716	w3040n4724	w3050n4724
w3030n4717	w3040n4725	w3050n4725
w3030n4718	w3040n4726	w3050n4726
w3030n4719	w3040n4727	w3050n4727
w3030n4720	w3040n4728	w3050n4728
w3030n4721	w3040n4729	w3050n4729
w3030n4722	w3040n4730	w3050n4730
w3030n4723	w3040n4731	w3050n4731
w3030n4724	w3040n4732	w3050n4732
w3030n4725	w3040n4733	w3050n4733
w3030n4726	w3040n4734	w3050n4734
w3030n4727	w3040n4735	w3050n4735
w3030n4728	w3040n4736	w3050n4736
w3030n4729	w3040n4737	w3050n4737
w3030n4730	w3040n4738	w3050n4738
w3030n4731	w3040n4739	w3050n4739
w3030n4732	w3040n4740	w3050n4740
w3030n4733	w3040n4741	w3050n4741
w3030n4734	w3040n4742	w3050n4742
w3030n4735	w3040n4743	w3050n4743
w3030n4736	w3040n4744	w3050n4744
w3030n4737	w3040n4745	w3050n4745
w3030n4738	w3040n4746	w3050n4746
w3030n4739	w3040n4747	w3050n4747
w3030n4740	w3040n4748	w3050n4748
w3030n4741	w3040n4749	w3050n4749

w3050n4750
w3050n4751
w3050n4752
w3050n4753
w3060n4704
w3060n4705
w3060n4706
w3060n4707
w3060n4708
w3060n4709
w3060n4710
w3060n4711
w3060n4712
w3060n4713
w3060n4714
w3060n4715
w3060n4716
w3060n4717
w3060n4718
w3060n4719
w3060n4720
w3060n4721
w3060n4722
w3060n4723
w3060n4724
w3060n4725
w3060n4726
w3060n4727
w3060n4728
w3060n4729
w3060n4730
w3060n4731
w3060n4732
w3060n4733
w3060n4734
w3060n4735
w3060n4736
w3060n4737
w3060n4738
w3060n4739
w3060n4740
w3060n4741
w3060n4742
w3060n4743
w3060n4744
w3060n4745
w3060n4746
w3060n4747
w3060n4748
w3060n4749
w3060n4750

w3060n4751
w3060n4752
w3060n4753
w3070n4675
w3070n4676
w3070n4677
w3070n4678
w3070n4679
w3070n4680
w3070n4681
w3070n4682
w3070n4683
w3070n4684
w3070n4685
w3070n4686
w3070n4704
w3070n4705
w3070n4706
w3070n4707
w3070n4708
w3070n4709
w3070n4710
w3070n4711
w3070n4712
w3070n4713
w3070n4714
w3070n4715
w3070n4716
w3070n4717
w3070n4718
w3070n4719
w3070n4720
w3070n4721
w3070n4722
w3070n4723
w3070n4724
w3070n4725
w3070n4726
w3070n4727
w3070n4728
w3070n4729
w3070n4730
w3070n4731
w3070n4732
w3070n4733
w3070n4734
w3070n4735
w3070n4736
w3070n4737
w3070n4738
w3070n4739

w3070n4740
w3070n4741
w3070n4742
w3070n4743
w3070n4744
w3070n4745
w3070n4746
w3070n4747
w3070n4748
w3070n4749
w3070n4750
w3070n4751
w3070n4752
w3070n4753
w3080n4674
w3080n4675
w3080n4676
w3080n4677
w3080n4678
w3080n4679
w3080n4680
w3080n4681
w3080n4682
w3080n4683
w3080n4684
w3080n4685
w3080n4686
w3080n4687
w3080n4688
w3080n4689
w3080n4690
w3080n4691
w3080n4692
w3080n4693
w3080n4694
w3080n4695
w3080n4696
w3080n4697
w3080n4698
w3080n4699
w3080n4700
w3080n4701
w3080n4702
w3080n4703
w3080n4704
w3080n4705
w3080n4706
w3080n4707
w3080n4708
w3080n4709
w3080n4710

w3080n4711	w3090n4682	w3090n4733
w3080n4712	w3090n4683	w3090n4734
w3080n4713	w3090n4684	w3090n4735
w3080n4714	w3090n4685	w3090n4736
w3080n4715	w3090n4686	w3090n4737
w3080n4716	w3090n4687	w3090n4738
w3080n4717	w3090n4688	w3090n4739
w3080n4718	w3090n4689	w3090n4740
w3080n4719	w3090n4690	w3090n4741
w3080n4720	w3090n4691	w3090n4742
w3080n4721	w3090n4692	w3090n4743
w3080n4722	w3090n4693	w3090n4744
w3080n4723	w3090n4694	w3090n4745
w3080n4724	w3090n4695	w3090n4746
w3080n4725	w3090n4696	w3090n4747
w3080n4726	w3090n4697	w3090n4748
w3080n4727	w3090n4698	w3090n4749
w3080n4728	w3090n4699	w3090n4750
w3080n4729	w3090n4700	w3090n4751
w3080n4730	w3090n4701	w3090n4752
w3080n4731	w3090n4702	w3090n4753
w3080n4732	w3090n4703	w3100n4674
w3080n4733	w3090n4704	w3100n4675
w3080n4734	w3090n4705	w3100n4676
w3080n4735	w3090n4706	w3100n4677
w3080n4736	w3090n4707	w3100n4678
w3080n4737	w3090n4708	w3100n4679
w3080n4738	w3090n4709	w3100n4680
w3080n4739	w3090n4710	w3100n4681
w3080n4740	w3090n4711	w3100n4682
w3080n4741	w3090n4712	w3100n4683
w3080n4742	w3090n4713	w3100n4684
w3080n4743	w3090n4714	w3100n4685
w3080n4744	w3090n4715	w3100n4686
w3080n4745	w3090n4716	w3100n4687
w3080n4746	w3090n4717	w3100n4688
w3080n4747	w3090n4718	w3100n4689
w3080n4748	w3090n4719	w3100n4690
w3080n4749	w3090n4720	w3100n4691
w3080n4750	w3090n4721	w3100n4692
w3080n4751	w3090n4722	w3100n4693
w3080n4752	w3090n4723	w3100n4694
w3080n4753	w3090n4724	w3100n4695
w3090n4674	w3090n4725	w3100n4696
w3090n4675	w3090n4726	w3100n4697
w3090n4676	w3090n4727	w3100n4698
w3090n4677	w3090n4728	w3100n4699
w3090n4678	w3090n4729	w3100n4700
w3090n4679	w3090n4730	w3100n4701
w3090n4680	w3090n4731	w3100n4702
w3090n4681	w3090n4732	w3100n4703

w3100n4704
w3100n4705
w3100n4706
w3100n4707
w3100n4708
w3100n4709
w3100n4710
w3100n4711
w3100n4712
w3100n4713
w3100n4714
w3100n4715
w3100n4716
w3100n4717
w3100n4718
w3100n4719
w3100n4720
w3100n4721
w3100n4722
w3100n4723
w3100n4724
w3100n4725
w3100n4726
w3100n4727
w3100n4728
w3100n4729
w3100n4730
w3100n4731
w3100n4732
w3100n4733
w3100n4734
w3100n4735
w3100n4736
w3100n4737
w3100n4738
w3100n4739
w3100n4740
w3100n4741
w3100n4742
w3100n4743
w3100n4744
w3100n4745
w3100n4746
w3100n4747
w3100n4748
w3100n4749
w3100n4750
w3100n4751
w3100n4752
w3100n4753
w3110n4674

w3110n4675
w3110n4676
w3110n4677
w3110n4678
w3110n4679
w3110n4680
w3110n4681
w3110n4682
w3110n4683
w3110n4684
w3110n4685
w3110n4686
w3110n4687
w3110n4688
w3110n4689
w3110n4690
w3110n4691
w3110n4692
w3110n4693
w3110n4694
w3110n4695
w3110n4696
w3110n4697
w3110n4698
w3110n4699
w3110n4700
w3110n4701
w3110n4702
w3110n4703
w3110n4704
w3110n4705
w3110n4706
w3110n4707
w3110n4708
w3110n4709
w3110n4710
w3110n4711
w3110n4712
w3110n4713
w3110n4714
w3110n4715
w3110n4716
w3110n4717
w3110n4718
w3110n4719
w3110n4720
w3110n4721
w3110n4722
w3110n4723
w3110n4724
w3110n4725

w3110n4726
w3110n4727
w3110n4728
w3110n4729
w3110n4730
w3110n4731
w3110n4732
w3110n4733
w3110n4734
w3110n4735
w3110n4736
w3110n4737
w3110n4738
w3110n4739
w3110n4740
w3110n4741
w3110n4742
w3110n4743
w3110n4744
w3110n4745
w3110n4746
w3110n4747
w3110n4748
w3110n4749
w3110n4750
w3110n4751
w3110n4752
w3110n4753
w3120n4674
w3120n4675
w3120n4676
w3120n4677
w3120n4678
w3120n4679
w3120n4680
w3120n4681
w3120n4682
w3120n4683
w3120n4684
w3120n4685
w3120n4686
w3120n4687
w3120n4688
w3120n4689
w3120n4690
w3120n4691
w3120n4692
w3120n4693
w3120n4694
w3120n4695
w3120n4696

w3120n4697
w3120n4698
w3120n4699
w3120n4700
w3120n4701
w3120n4702
w3120n4703
w3120n4704
w3120n4705
w3120n4706
w3120n4707
w3120n4708
w3120n4709
w3120n4710
w3120n4711
w3120n4712
w3120n4713
w3120n4714
w3120n4715
w3120n4716
w3120n4717
w3120n4718
w3120n4719
w3120n4720
w3120n4721
w3120n4722
w3120n4723
w3120n4724
w3120n4725
w3120n4726
w3120n4727
w3120n4728
w3120n4729
w3120n4730
w3120n4731
w3120n4732
w3120n4733
w3120n4734
w3120n4735
w3120n4736
w3120n4737
w3120n4738
w3120n4739
w3120n4740
w3120n4741
w3120n4742
w3120n4743
w3120n4744
w3120n4745
w3120n4746
w3120n4747

w3120n4748
w3120n4749
w3120n4750
w3120n4751
w3120n4752
w3130n4674
w3130n4675
w3130n4676
w3130n4677
w3130n4678
w3130n4679
w3130n4680
w3130n4681
w3130n4682
w3130n4683
w3130n4684
w3130n4685
w3130n4686
w3130n4687
w3130n4688
w3130n4689
w3130n4690
w3130n4691
w3130n4692
w3130n4693
w3130n4694
w3130n4695
w3130n4696
w3130n4697
w3130n4698
w3130n4699
w3130n4700
w3130n4701
w3130n4702
w3130n4703
w3130n4704
w3130n4705
w3130n4706
w3130n4707
w3130n4708
w3130n4709
w3130n4710
w3130n4711
w3130n4712
w3130n4713
w3130n4714
w3130n4715
w3130n4716
w3130n4717
w3130n4718
w3130n4719

w3130n4720
w3130n4721
w3130n4722
w3130n4723
w3130n4724
w3130n4725
w3130n4726
w3130n4727
w3130n4728
w3130n4729
w3130n4730
w3130n4731
w3130n4732
w3130n4733
w3130n4734
w3130n4735
w3130n4736
w3130n4737
w3130n4738
w3130n4739
w3130n4740
w3130n4741
w3130n4742
w3130n4743
w3130n4744
w3130n4745
w3130n4746
w3130n4747
w3130n4748
w3130n4749
w3130n4750
w3130n4751
w3130n4752
w3140n4674
w3140n4675
w3140n4676
w3140n4677
w3140n4678
w3140n4679
w3140n4680
w3140n4681
w3140n4682
w3140n4683
w3140n4684
w3140n4685
w3140n4686
w3140n4687
w3140n4688
w3140n4689
w3140n4690
w3140n4691

w3140n4692
w3140n4693
w3140n4694
w3140n4695
w3140n4696
w3140n4697
w3140n4698
w3140n4699
w3140n4700
w3140n4701
w3140n4702
w3140n4703
w3140n4704
w3140n4705
w3140n4706
w3140n4707
w3140n4708
w3140n4709
w3140n4710
w3140n4711
w3140n4712
w3140n4713
w3140n4714
w3140n4715
w3140n4716
w3140n4717
w3140n4718
w3140n4719
w3140n4720
w3140n4721
w3140n4722
w3140n4723
w3140n4724
w3140n4725
w3140n4726
w3140n4727
w3140n4728
w3140n4729
w3140n4730
w3140n4731
w3140n4732
w3140n4733
w3140n4734
w3140n4735
w3140n4736
w3140n4737
w3140n4738
w3140n4739
w3140n4740
w3140n4741
w3140n4742

w3140n4743
w3140n4744
w3140n4745
w3140n4746
w3140n4747
w3140n4748
w3140n4749
w3140n4750
w3140n4751
w3140n4752
w3150n4674
w3150n4675
w3150n4676
w3150n4677
w3150n4678
w3150n4679
w3150n4680
w3150n4681
w3150n4682
w3150n4683
w3150n4684
w3150n4685
w3150n4686
w3150n4687
w3150n4688
w3150n4689
w3150n4690
w3150n4691
w3150n4692
w3150n4693
w3150n4694
w3150n4695
w3150n4696
w3150n4697
w3150n4698
w3150n4699
w3150n4700
w3150n4701
w3150n4702
w3150n4703
w3150n4704
w3150n4705
w3150n4706
w3150n4707
w3150n4708
w3150n4709
w3150n4710
w3150n4711
w3150n4712
w3150n4713
w3150n4714

w3150n4715
w3150n4716
w3150n4717
w3150n4718
w3150n4719
w3150n4720
w3150n4721
w3150n4722
w3150n4723
w3150n4724
w3150n4725
w3150n4726
w3150n4727
w3150n4728
w3150n4729
w3150n4730
w3150n4731
w3150n4732
w3150n4733
w3150n4734
w3150n4735
w3150n4736
w3150n4737
w3150n4738
w3150n4739
w3150n4740
w3150n4741
w3150n4742
w3150n4743
w3150n4744
w3150n4745
w3150n4746
w3150n4747
w3150n4748
w3150n4749
w3150n4750
w3150n4751
w3150n4752
w3160n4674
w3160n4675
w3160n4676
w3160n4677
w3160n4678
w3160n4679
w3160n4680
w3160n4681
w3160n4682
w3160n4683
w3160n4684
w3160n4685
w3160n4686

w3160n4687
w3160n4688
w3160n4689
w3160n4690
w3160n4691
w3160n4692
w3160n4693
w3160n4694
w3160n4695
w3160n4696
w3160n4697
w3160n4698
w3160n4699
w3160n4700
w3160n4701
w3160n4702
w3160n4703
w3160n4704
w3160n4705
w3160n4706
w3160n4707
w3160n4708
w3160n4709
w3160n4710
w3160n4711
w3160n4712
w3160n4713
w3160n4714
w3160n4715
w3160n4716
w3160n4717
w3160n4718
w3160n4719
w3160n4720
w3160n4721
w3160n4722
w3160n4723
w3160n4724
w3160n4725
w3160n4726
w3160n4727
w3160n4728
w3160n4729
w3160n4730
w3160n4731
w3160n4732
w3160n4733
w3160n4734
w3160n4735
w3160n4736
w3160n4737

w3160n4738
w3160n4739
w3160n4740
w3160n4741
w3160n4742
w3160n4743
w3160n4744
w3160n4745
w3160n4746
w3160n4747
w3160n4748
w3160n4749
w3160n4750
w3160n4751
w3160n4752
w3170n4674
w3170n4675
w3170n4676
w3170n4677
w3170n4678
w3170n4679
w3170n4680
w3170n4681
w3170n4682
w3170n4683
w3170n4684
w3170n4685
w3170n4686
w3170n4687
w3170n4688
w3170n4689
w3170n4690
w3170n4691
w3170n4692
w3170n4693
w3170n4694
w3170n4695
w3170n4696
w3170n4697
w3170n4698
w3170n4699
w3170n4700
w3170n4701
w3170n4702
w3170n4703
w3170n4704
w3170n4705
w3170n4706
w3170n4707
w3170n4708
w3170n4709

w3170n4710
w3170n4711
w3170n4712
w3170n4713
w3170n4714
w3170n4715
w3170n4716
w3170n4717
w3170n4718
w3170n4719
w3170n4720
w3170n4721
w3170n4722
w3170n4723
w3170n4724
w3170n4725
w3170n4726
w3170n4727
w3170n4728
w3170n4729
w3170n4730
w3170n4731
w3170n4732
w3170n4733
w3170n4734
w3170n4735
w3170n4736
w3170n4737
w3170n4738
w3170n4739
w3170n4740
w3170n4741
w3170n4742
w3170n4743
w3170n4744
w3170n4745
w3170n4746
w3170n4747
w3170n4748
w3170n4749
w3170n4750
w3170n4751
w3170n4752
w3180n4674
w3180n4675
w3180n4676
w3180n4677
w3180n4678
w3180n4679
w3180n4680
w3180n4681

w3180n4682
w3180n4683
w3180n4684
w3180n4685
w3180n4686
w3180n4687
w3180n4688
w3180n4689
w3180n4690
w3180n4691
w3180n4692
w3180n4693
w3180n4694
w3180n4695
w3180n4696
w3180n4697
w3180n4698
w3180n4699
w3180n4700
w3180n4701
w3180n4702
w3180n4703
w3180n4704
w3180n4705
w3180n4706
w3180n4707
w3180n4708
w3180n4709
w3180n4710
w3180n4711
w3180n4712
w3180n4713
w3180n4714
w3180n4715
w3180n4716
w3180n4717
w3180n4718
w3180n4719
w3180n4720
w3180n4721
w3180n4722
w3180n4723
w3180n4724
w3180n4725
w3180n4726
w3180n4727
w3180n4728
w3180n4729
w3180n4730
w3180n4731
w3180n4732

w3180n4733
w3180n4734
w3180n4735
w3180n4736
w3180n4737
w3180n4738
w3180n4739
w3180n4740
w3180n4741
w3180n4742
w3180n4743
w3180n4744
w3180n4745
w3180n4746
w3180n4747
w3180n4748
w3180n4749
w3180n4750
w3180n4751
w3180n4752
w3190n4674
w3190n4675
w3190n4676
w3190n4677
w3190n4678
w3190n4679
w3190n4680
w3190n4681
w3190n4682
w3190n4683
w3190n4684
w3190n4685
w3190n4686
w3190n4687
w3190n4688
w3190n4689
w3190n4690
w3190n4691
w3190n4692
w3190n4693
w3190n4694
w3190n4695
w3190n4696
w3190n4697
w3190n4698
w3190n4699
w3190n4700
w3190n4701
w3190n4702
w3190n4703
w3190n4704

w3190n4705
w3190n4706
w3190n4707
w3190n4708
w3190n4709
w3190n4710
w3190n4711
w3190n4712
w3190n4713
w3190n4714
w3190n4715
w3190n4716
w3190n4717
w3190n4718
w3190n4719
w3190n4720
w3190n4721
w3190n4722
w3190n4723
w3190n4724
w3190n4725
w3190n4726
w3190n4727
w3190n4728
w3190n4729
w3190n4730
w3190n4731
w3190n4732
w3190n4733
w3190n4734
w3190n4735
w3190n4736
w3190n4737
w3190n4738
w3190n4739
w3190n4740
w3190n4741
w3190n4742
w3190n4743
w3190n4744
w3190n4745
w3190n4746
w3190n4747
w3190n4748
w3190n4749
w3190n4750
w3190n4751
w3190n4752
w3200n4674
w3200n4675
w3200n4676

w3200n4677
w3200n4678
w3200n4679
w3200n4680
w3200n4681
w3200n4682
w3200n4683
w3200n4684
w3200n4685
w3200n4686
w3200n4687
w3200n4688
w3200n4689
w3200n4690
w3200n4691
w3200n4692
w3200n4693
w3200n4694
w3200n4695
w3200n4696
w3200n4697
w3200n4698
w3200n4699
w3200n4700
w3200n4701
w3200n4702
w3200n4703
w3200n4704
w3200n4705
w3200n4706
w3200n4707
w3200n4708
w3200n4709
w3200n4710
w3200n4711
w3200n4712
w3200n4713
w3200n4714
w3200n4715
w3200n4716
w3200n4717
w3200n4718
w3200n4719
w3200n4720
w3200n4721
w3200n4722
w3200n4723
w3200n4724
w3200n4725
w3200n4726
w3200n4727

w3200n4728
w3200n4729
w3200n4730
w3200n4731
w3200n4732
w3200n4733
w3200n4734
w3200n4735
w3200n4736
w3200n4737
w3200n4738
w3200n4739
w3200n4740
w3200n4741
w3200n4742
w3200n4743
w3200n4744
w3200n4745
w3200n4746
w3200n4747
w3200n4748
w3200n4749
w3200n4750
w3200n4751
w3200n4752
w3210n4674
w3210n4675
w3210n4676
w3210n4677
w3210n4678
w3210n4679
w3210n4680
w3210n4681
w3210n4682
w3210n4683
w3210n4684
w3210n4685
w3210n4686
w3210n4687
w3210n4688
w3210n4689
w3210n4690
w3210n4691
w3210n4692
w3210n4693
w3210n4694
w3210n4695
w3210n4696
w3210n4697
w3210n4698
w3210n4699

w3210n4700
w3210n4701
w3210n4702
w3210n4703
w3210n4704
w3210n4705
w3210n4706
w3210n4707
w3210n4708
w3210n4709
w3210n4710
w3210n4711
w3210n4712
w3210n4713
w3210n4714
w3210n4715
w3210n4716
w3210n4717
w3210n4718
w3210n4719
w3210n4720
w3210n4721
w3210n4722
w3210n4723
w3210n4724
w3210n4725
w3210n4726
w3210n4727
w3210n4728
w3210n4729
w3210n4730
w3210n4731
w3210n4732
w3210n4733
w3210n4734
w3210n4735
w3210n4736
w3210n4737
w3210n4738
w3210n4739
w3210n4740
w3210n4741
w3210n4742
w3210n4743
w3210n4744
w3210n4745
w3210n4746
w3210n4747
w3210n4748
w3210n4749
w3210n4750

w3210n4751
w3210n4752
w3220n4674
w3220n4675
w3220n4676
w3220n4677
w3220n4678
w3220n4679
w3220n4680
w3220n4681
w3220n4682
w3220n4683
w3220n4684
w3220n4685
w3220n4686
w3220n4687
w3220n4688
w3220n4689
w3220n4690
w3220n4691
w3220n4692
w3220n4693
w3220n4694
w3220n4695
w3220n4696
w3220n4697
w3220n4698
w3220n4699
w3220n4700
w3220n4701
w3220n4702
w3220n4703
w3220n4704
w3220n4705
w3220n4706
w3220n4707
w3220n4708
w3220n4709
w3220n4710
w3220n4711
w3220n4712
w3220n4713
w3220n4714
w3220n4715
w3220n4716
w3220n4717
w3220n4718
w3220n4719
w3220n4720
w3220n4721
w3220n4722

w3220n4723
w3220n4724
w3220n4725
w3220n4726
w3220n4727
w3220n4728
w3220n4729
w3220n4730
w3220n4731
w3220n4732
w3220n4733
w3220n4734
w3220n4735
w3220n4736
w3220n4737
w3220n4738
w3220n4739
w3220n4740
w3220n4741
w3220n4742
w3220n4743
w3220n4744
w3220n4745
w3220n4746
w3220n4747
w3220n4748
w3220n4749
w3220n4750
w3220n4751
w3220n4752
w3230n4674
w3230n4675
w3230n4676
w3230n4677
w3230n4678
w3230n4679
w3230n4680
w3230n4681
w3230n4682
w3230n4683
w3230n4684
w3230n4685
w3230n4686
w3230n4687
w3230n4688
w3230n4689
w3230n4690
w3230n4691
w3230n4692
w3230n4693
w3230n4694

w3230n4695
w3230n4696
w3230n4697
w3230n4698
w3230n4699
w3230n4700
w3230n4701
w3230n4702
w3230n4703
w3230n4704
w3230n4705
w3230n4706
w3230n4707
w3230n4708
w3230n4709
w3230n4710
w3230n4711
w3230n4712
w3230n4713
w3230n4714
w3230n4715
w3230n4716
w3230n4717
w3230n4718
w3230n4719
w3230n4720
w3230n4721
w3230n4722
w3230n4723
w3230n4724
w3230n4725
w3230n4726
w3230n4727
w3230n4728
w3230n4729
w3230n4730
w3230n4731
w3230n4732
w3230n4733
w3230n4734
w3230n4735
w3230n4736
w3230n4737
w3230n4738
w3230n4739
w3230n4740
w3230n4741
w3230n4742
w3230n4743
w3230n4744
w3230n4745

w3230n4746
w3230n4747
w3230n4748
w3230n4749
w3230n4750
w3230n4751
w3230n4752
w3240n4674
w3240n4675
w3240n4676
w3240n4677
w3240n4678
w3240n4679
w3240n4680
w3240n4681
w3240n4682
w3240n4683
w3240n4684
w3240n4685
w3240n4686
w3240n4687
w3240n4688
w3240n4689
w3240n4690
w3240n4691
w3240n4692
w3240n4693
w3240n4694
w3240n4695
w3240n4696
w3240n4697
w3240n4698
w3240n4699
w3240n4700
w3240n4701
w3240n4702
w3240n4703
w3240n4704
w3240n4705
w3240n4706
w3240n4707
w3240n4708
w3240n4709
w3240n4710
w3240n4711
w3240n4712
w3240n4713
w3240n4714
w3240n4715
w3240n4716
w3240n4717

w3240n4718
w3240n4719
w3240n4720
w3240n4721
w3240n4722
w3240n4723
w3240n4724
w3240n4725
w3240n4726
w3240n4727
w3240n4728
w3240n4729
w3240n4730
w3240n4731
w3240n4732
w3240n4733
w3240n4734
w3240n4735
w3240n4736
w3240n4737
w3240n4738
w3240n4739
w3240n4740
w3240n4741
w3240n4742
w3240n4743
w3240n4744
w3240n4745
w3240n4746
w3240n4747
w3240n4748
w3240n4749
w3240n4750
w3240n4751
w3240n4752
w3250n4674
w3250n4675
w3250n4676
w3250n4677
w3250n4678
w3250n4679
w3250n4680
w3250n4681
w3250n4682
w3250n4683
w3250n4684
w3250n4685
w3250n4686
w3250n4687
w3250n4688
w3250n4689

w3250n4690
w3250n4691
w3250n4692
w3250n4693
w3250n4694
w3250n4695
w3250n4696
w3250n4697
w3250n4698
w3250n4699
w3250n4700
w3250n4701
w3250n4702
w3250n4703
w3250n4704
w3250n4705
w3250n4706
w3250n4707
w3250n4708
w3250n4709
w3250n4710
w3250n4711
w3250n4712
w3250n4713
w3250n4714
w3250n4715
w3250n4716
w3250n4717
w3250n4718
w3250n4719
w3250n4720
w3250n4721
w3250n4722
w3250n4723
w3250n4724
w3250n4725
w3250n4726
w3250n4727
w3250n4728
w3250n4729
w3250n4730
w3250n4731
w3250n4732
w3250n4733
w3250n4734
w3250n4735
w3250n4736
w3250n4737
w3250n4738
w3250n4739
w3250n4740

w3250n4741
w3250n4742
w3250n4743
w3250n4744
w3250n4745
w3250n4746
w3250n4747
w3250n4748
w3250n4749
w3250n4750
w3250n4751
w3250n4752
w3260n4674
w3260n4675
w3260n4676
w3260n4677
w3260n4678
w3260n4679
w3260n4680
w3260n4681
w3260n4682
w3260n4683
w3260n4684
w3260n4685
w3260n4686
w3260n4687
w3260n4688
w3260n4689
w3260n4690
w3260n4691
w3260n4692
w3260n4693
w3260n4694
w3260n4695
w3260n4696
w3260n4697
w3260n4698
w3260n4699
w3260n4700
w3260n4701
w3260n4702
w3260n4703
w3260n4704
w3260n4705
w3260n4706
w3260n4707
w3260n4708
w3260n4709
w3260n4710
w3260n4711
w3260n4712

w3260n4713
w3260n4714
w3260n4715
w3260n4716
w3260n4717
w3260n4718
w3260n4719
w3260n4720
w3260n4721
w3260n4722
w3260n4723
w3260n4724
w3260n4725
w3260n4726
w3260n4727
w3260n4728
w3260n4729
w3260n4730
w3260n4731
w3260n4732
w3260n4733
w3260n4734
w3260n4735
w3260n4736
w3260n4737
w3260n4738
w3260n4739
w3260n4740
w3260n4741
w3260n4742
w3260n4743
w3260n4744
w3260n4745
w3260n4746
w3260n4747
w3260n4748
w3260n4749
w3260n4750
w3260n4751
w3260n4752
w3270n4675
w3270n4676
w3270n4677
w3270n4678
w3270n4679
w3270n4680
w3270n4681
w3270n4682
w3270n4683
w3270n4684
w3270n4685

w3270n4686
w3270n4687
w3270n4688
w3270n4689
w3270n4690
w3270n4691
w3270n4692
w3270n4693
w3270n4694
w3270n4695
w3270n4696
w3270n4697
w3270n4698
w3270n4699
w3270n4700
w3270n4701
w3270n4702
w3270n4703
w3270n4704
w3270n4705
w3270n4706
w3270n4707
w3270n4708
w3270n4709
w3270n4710
w3270n4711
w3270n4712
w3270n4713
w3270n4714
w3270n4715
w3270n4716
w3270n4717
w3270n4718
w3270n4719
w3270n4720
w3270n4721
w3270n4722
w3270n4723
w3270n4724
w3270n4725
w3270n4726
w3270n4727
w3270n4728
w3270n4729
w3270n4730
w3270n4731
w3270n4732
w3270n4733
w3270n4734
w3270n4735
w3270n4736

w3270n4737	w3280n4710	w3290n4683
w3270n4738	w3280n4711	w3290n4684
w3270n4739	w3280n4712	w3290n4685
w3270n4740	w3280n4713	w3290n4686
w3270n4741	w3280n4714	w3290n4687
w3270n4742	w3280n4715	w3290n4688
w3270n4743	w3280n4716	w3290n4689
w3270n4744	w3280n4717	w3290n4690
w3270n4745	w3280n4718	w3290n4691
w3270n4746	w3280n4719	w3290n4692
w3270n4747	w3280n4720	w3290n4693
w3270n4748	w3280n4721	w3290n4694
w3270n4749	w3280n4722	w3290n4695
w3270n4750	w3280n4723	w3290n4696
w3270n4751	w3280n4724	w3290n4697
w3270n4752	w3280n4725	w3290n4698
w3280n4675	w3280n4726	w3290n4699
w3280n4676	w3280n4727	w3290n4700
w3280n4677	w3280n4728	w3290n4701
w3280n4678	w3280n4729	w3290n4702
w3280n4679	w3280n4730	w3290n4703
w3280n4680	w3280n4731	w3290n4704
w3280n4681	w3280n4732	w3290n4705
w3280n4682	w3280n4733	w3290n4706
w3280n4683	w3280n4734	w3290n4707
w3280n4684	w3280n4735	w3290n4708
w3280n4685	w3280n4736	w3290n4709
w3280n4686	w3280n4737	w3290n4710
w3280n4687	w3280n4738	w3290n4711
w3280n4688	w3280n4739	w3290n4712
w3280n4689	w3280n4740	w3290n4713
w3280n4690	w3280n4741	w3290n4714
w3280n4691	w3280n4742	w3290n4715
w3280n4692	w3280n4743	w3290n4716
w3280n4693	w3280n4744	w3290n4717
w3280n4694	w3280n4745	w3290n4718
w3280n4695	w3280n4746	w3290n4719
w3280n4696	w3280n4747	w3290n4720
w3280n4697	w3280n4748	w3290n4721
w3280n4698	w3280n4749	w3290n4722
w3280n4699	w3280n4750	w3290n4723
w3280n4700	w3280n4751	w3290n4724
w3280n4701	w3280n4752	w3290n4725
w3280n4702	w3290n4675	w3290n4726
w3280n4703	w3290n4676	w3290n4727
w3280n4704	w3290n4677	w3290n4728
w3280n4705	w3290n4678	w3290n4729
w3280n4706	w3290n4679	w3290n4730
w3280n4707	w3290n4680	w3290n4731
w3280n4708	w3290n4681	w3290n4732
w3280n4709	w3290n4682	w3290n4733

w3290n4734
w3290n4735
w3290n4736
w3290n4737
w3290n4738
w3290n4739
w3290n4740
w3290n4741
w3290n4742
w3290n4743
w3290n4744
w3290n4745
w3290n4746
w3290n4747
w3290n4748
w3290n4749
w3290n4750
w3290n4751
w3290n4752
w3300n4675
w3300n4676
w3300n4677
w3300n4678
w3300n4679
w3300n4680
w3300n4681
w3300n4682
w3300n4683
w3300n4684
w3300n4685
w3300n4686
w3300n4687
w3300n4688
w3300n4689
w3300n4690
w3300n4691
w3300n4692
w3300n4693
w3300n4694
w3300n4695
w3300n4696
w3300n4697
w3300n4698
w3300n4699
w3300n4700
w3300n4701
w3300n4702
w3300n4703
w3300n4704
w3300n4705
w3300n4706

w3300n4707
w3300n4708
w3300n4709
w3300n4710
w3300n4711
w3300n4712
w3300n4713
w3300n4714
w3300n4715
w3300n4716
w3300n4717
w3300n4718
w3300n4719
w3300n4720
w3300n4721
w3300n4722
w3300n4723
w3300n4724
w3300n4725
w3300n4726
w3300n4727
w3300n4728
w3300n4729
w3300n4730
w3300n4731
w3300n4732
w3300n4733
w3300n4734
w3300n4735
w3300n4736
w3300n4737
w3300n4738
w3300n4739
w3300n4740
w3300n4741
w3300n4742
w3300n4743
w3300n4744
w3300n4745
w3300n4746
w3300n4747
w3300n4748
w3300n4749
w3300n4750
w3300n4751
w3300n4752
w3310n4675
w3310n4676
w3310n4677
w3310n4678
w3310n4679

w3310n4680
w3310n4681
w3310n4682
w3310n4683
w3310n4684
w3310n4685
w3310n4686
w3310n4687
w3310n4688
w3310n4689
w3310n4690
w3310n4691
w3310n4692
w3310n4693
w3310n4694
w3310n4695
w3310n4696
w3310n4697
w3310n4698
w3310n4699
w3310n4700
w3310n4701
w3310n4702
w3310n4703
w3310n4704
w3310n4705
w3310n4706
w3310n4707
w3310n4708
w3310n4709
w3310n4710
w3310n4711
w3310n4712
w3310n4713
w3310n4714
w3310n4715
w3310n4716
w3310n4717
w3310n4718
w3310n4719
w3310n4720
w3310n4721
w3310n4722
w3310n4723
w3310n4724
w3310n4725
w3310n4726
w3310n4727
w3310n4728
w3310n4729
w3310n4730

w3310n4731
w3310n4732
w3310n4733
w3310n4734
w3310n4735
w3310n4736
w3310n4737
w3310n4738
w3310n4739
w3310n4740
w3310n4741
w3310n4742
w3310n4743
w3310n4744
w3310n4745
w3310n4746
w3310n4747
w3310n4748
w3310n4749
w3310n4750
w3310n4751
w3310n4752
w3320n4675
w3320n4676
w3320n4677
w3320n4678
w3320n4679
w3320n4680
w3320n4681
w3320n4682
w3320n4683
w3320n4684
w3320n4685
w3320n4686
w3320n4687
w3320n4688
w3320n4689
w3320n4690
w3320n4691
w3320n4692
w3320n4693
w3320n4694
w3320n4695
w3320n4696
w3320n4697
w3320n4698
w3320n4699
w3320n4700
w3320n4701
w3320n4702
w3320n4703

w3320n4704
w3320n4705
w3320n4706
w3320n4707
w3320n4708
w3320n4709
w3320n4710
w3320n4711
w3320n4712
w3320n4713
w3320n4714
w3320n4715
w3320n4716
w3320n4717
w3320n4718
w3320n4719
w3320n4720
w3320n4721
w3320n4722
w3320n4723
w3320n4724
w3320n4725
w3320n4726
w3320n4727
w3320n4728
w3320n4729
w3320n4730
w3320n4731
w3320n4732
w3320n4733
w3320n4734
w3320n4735
w3320n4736
w3320n4737
w3320n4738
w3320n4739
w3320n4740
w3320n4741
w3320n4742
w3320n4743
w3320n4744
w3320n4745
w3320n4746
w3320n4747
w3320n4748
w3320n4749
w3320n4750
w3320n4751
w3320n4752
w3330n4675
w3330n4676

w3330n4677
w3330n4678
w3330n4679
w3330n4680
w3330n4681
w3330n4682
w3330n4683
w3330n4684
w3330n4685
w3330n4686
w3330n4687
w3330n4688
w3330n4689
w3330n4690
w3330n4691
w3330n4692
w3330n4693
w3330n4694
w3330n4695
w3330n4696
w3330n4697
w3330n4698
w3330n4699
w3330n4700
w3330n4701
w3330n4702
w3330n4703
w3330n4704
w3330n4705
w3330n4706
w3330n4707
w3330n4708
w3330n4709
w3330n4710
w3330n4711
w3330n4712
w3330n4713
w3330n4714
w3330n4715
w3330n4716
w3330n4717
w3330n4718
w3330n4719
w3330n4720
w3330n4721
w3330n4722
w3330n4723
w3330n4724
w3330n4725
w3330n4726
w3330n4727

w3330n4728
w3330n4729
w3330n4730
w3330n4731
w3330n4732
w3330n4733
w3330n4734
w3330n4735
w3330n4736
w3330n4737
w3330n4738
w3330n4739
w3330n4740
w3330n4741
w3330n4742
w3330n4743
w3330n4744
w3330n4745
w3330n4746
w3330n4747
w3330n4748
w3330n4749
w3330n4750
w3330n4751
w3330n4752
w3340n4675
w3340n4676
w3340n4677
w3340n4678
w3340n4679
w3340n4680
w3340n4681
w3340n4682
w3340n4683
w3340n4684
w3340n4685
w3340n4686
w3340n4687
w3340n4688
w3340n4689
w3340n4690
w3340n4691
w3340n4692
w3340n4693
w3340n4694
w3340n4695
w3340n4696
w3340n4697
w3340n4698
w3340n4699
w3340n4700

w3340n4701
w3340n4702
w3340n4703
w3340n4704
w3340n4705
w3340n4706
w3340n4707
w3340n4708
w3340n4709
w3340n4710
w3340n4711
w3340n4712
w3340n4713
w3340n4714
w3340n4715
w3340n4716
w3340n4717
w3340n4718
w3340n4719
w3340n4720
w3340n4721
w3340n4722
w3340n4723
w3340n4724
w3340n4725
w3340n4726
w3340n4727
w3340n4728
w3340n4729
w3340n4730
w3340n4731
w3340n4732
w3340n4733
w3340n4734
w3340n4735
w3340n4736
w3340n4737
w3340n4738
w3340n4739
w3340n4740
w3340n4741
w3340n4742
w3340n4743
w3340n4744
w3340n4745
w3340n4746
w3340n4747
w3340n4748
w3340n4749
w3340n4750
w3340n4751

w3340n4752
w3350n4675
w3350n4676
w3350n4677
w3350n4678
w3350n4679
w3350n4680
w3350n4681
w3350n4682
w3350n4683
w3350n4684
w3350n4685
w3350n4686
w3350n4687
w3350n4688
w3350n4689
w3350n4690
w3350n4691
w3350n4692
w3350n4693
w3350n4694
w3350n4695
w3350n4696
w3350n4697
w3350n4698
w3350n4699
w3350n4700
w3350n4701
w3350n4702
w3350n4703
w3350n4704
w3350n4705
w3350n4706
w3350n4707
w3350n4708
w3350n4709
w3350n4710
w3350n4711
w3350n4712
w3350n4713
w3350n4714
w3350n4715
w3350n4716
w3350n4717
w3350n4718
w3350n4719
w3350n4720
w3350n4721
w3350n4722
w3350n4723
w3350n4724

w3350n4725	w3360n4698	w3360n4749
w3350n4726	w3360n4699	w3360n4750
w3350n4727	w3360n4700	w3360n4751
w3350n4728	w3360n4701	w3360n4752
w3350n4729	w3360n4702	w3370n4675
w3350n4730	w3360n4703	w3370n4676
w3350n4731	w3360n4704	w3370n4677
w3350n4732	w3360n4705	w3370n4678
w3350n4733	w3360n4706	w3370n4679
w3350n4734	w3360n4707	w3370n4680
w3350n4735	w3360n4708	w3370n4681
w3350n4736	w3360n4709	w3370n4682
w3350n4737	w3360n4710	w3370n4683
w3350n4738	w3360n4711	w3370n4684
w3350n4739	w3360n4712	w3370n4685
w3350n4740	w3360n4713	w3370n4686
w3350n4741	w3360n4714	w3370n4687
w3350n4742	w3360n4715	w3370n4688
w3350n4743	w3360n4716	w3370n4689
w3350n4744	w3360n4717	w3370n4690
w3350n4745	w3360n4718	w3370n4691
w3350n4746	w3360n4719	w3370n4692
w3350n4747	w3360n4720	w3370n4693
w3350n4748	w3360n4721	w3370n4694
w3350n4749	w3360n4722	w3370n4695
w3350n4750	w3360n4723	w3370n4696
w3350n4751	w3360n4724	w3370n4697
w3350n4752	w3360n4725	w3370n4698
w3360n4675	w3360n4726	w3370n4699
w3360n4676	w3360n4727	w3370n4700
w3360n4677	w3360n4728	w3370n4701
w3360n4678	w3360n4729	w3370n4702
w3360n4679	w3360n4730	w3370n4703
w3360n4680	w3360n4731	w3370n4704
w3360n4681	w3360n4732	w3370n4705
w3360n4682	w3360n4733	w3370n4706
w3360n4683	w3360n4734	w3370n4707
w3360n4684	w3360n4735	w3370n4708
w3360n4685	w3360n4736	w3370n4709
w3360n4686	w3360n4737	w3370n4710
w3360n4687	w3360n4738	w3370n4711
w3360n4688	w3360n4739	w3370n4712
w3360n4689	w3360n4740	w3370n4713
w3360n4690	w3360n4741	w3370n4714
w3360n4691	w3360n4742	w3370n4715
w3360n4692	w3360n4743	w3370n4716
w3360n4693	w3360n4744	w3370n4717
w3360n4694	w3360n4745	w3370n4718
w3360n4695	w3360n4746	w3370n4719
w3360n4696	w3360n4747	w3370n4720
w3360n4697	w3360n4748	w3370n4721

w3370n4722	w3380n4695	w3380n4746
w3370n4723	w3380n4696	w3380n4747
w3370n4724	w3380n4697	w3380n4748
w3370n4725	w3380n4698	w3380n4749
w3370n4726	w3380n4699	w3380n4750
w3370n4727	w3380n4700	w3380n4751
w3370n4728	w3380n4701	w3380n4752
w3370n4729	w3380n4702	w3390n4675
w3370n4730	w3380n4703	w3390n4676
w3370n4731	w3380n4704	w3390n4677
w3370n4732	w3380n4705	w3390n4678
w3370n4733	w3380n4706	w3390n4679
w3370n4734	w3380n4707	w3390n4680
w3370n4735	w3380n4708	w3390n4681
w3370n4736	w3380n4709	w3390n4682
w3370n4737	w3380n4710	w3390n4683
w3370n4738	w3380n4711	w3390n4684
w3370n4739	w3380n4712	w3390n4685
w3370n4740	w3380n4713	w3390n4686
w3370n4741	w3380n4714	w3390n4687
w3370n4742	w3380n4715	w3390n4688
w3370n4743	w3380n4716	w3390n4689
w3370n4744	w3380n4717	w3390n4690
w3370n4745	w3380n4718	w3390n4691
w3370n4746	w3380n4719	w3390n4692
w3370n4747	w3380n4720	w3390n4693
w3370n4748	w3380n4721	w3390n4694
w3370n4749	w3380n4722	w3390n4695
w3370n4750	w3380n4723	w3390n4696
w3370n4751	w3380n4724	w3390n4697
w3370n4752	w3380n4725	w3390n4698
w3380n4675	w3380n4726	w3390n4699
w3380n4676	w3380n4727	w3390n4700
w3380n4677	w3380n4728	w3390n4701
w3380n4678	w3380n4729	w3390n4702
w3380n4679	w3380n4730	w3390n4703
w3380n4680	w3380n4731	w3390n4704
w3380n4681	w3380n4732	w3390n4705
w3380n4682	w3380n4733	w3390n4706
w3380n4683	w3380n4734	w3390n4707
w3380n4684	w3380n4735	w3390n4708
w3380n4685	w3380n4736	w3390n4709
w3380n4686	w3380n4737	w3390n4710
w3380n4687	w3380n4738	w3390n4711
w3380n4688	w3380n4739	w3390n4712
w3380n4689	w3380n4740	w3390n4713
w3380n4690	w3380n4741	w3390n4714
w3380n4691	w3380n4742	w3390n4715
w3380n4692	w3380n4743	w3390n4716
w3380n4693	w3380n4744	w3390n4717
w3380n4694	w3380n4745	w3390n4718

w3390n4719
w3390n4720
w3390n4721
w3390n4722
w3390n4723
w3390n4724
w3390n4725
w3390n4726
w3390n4727
w3390n4728
w3390n4729
w3390n4730
w3390n4731
w3390n4732
w3390n4733
w3390n4734
w3390n4735
w3390n4736
w3390n4737
w3390n4738
w3390n4739
w3390n4740
w3390n4741
w3390n4742
w3390n4743
w3390n4744
w3390n4745
w3390n4746
w3390n4747
w3390n4748
w3390n4749
w3390n4750
w3390n4751
w3390n4752
w3400n4675
w3400n4676
w3400n4677
w3400n4678
w3400n4679
w3400n4680
w3400n4681
w3400n4682
w3400n4683
w3400n4684
w3400n4685
w3400n4686
w3400n4687
w3400n4688
w3400n4689
w3400n4690
w3400n4691

w3400n4692
w3400n4693
w3400n4694
w3400n4695
w3400n4696
w3400n4697
w3400n4698
w3400n4699
w3400n4700
w3400n4701
w3400n4702
w3400n4703
w3400n4704
w3400n4705
w3400n4706
w3400n4707
w3400n4708
w3400n4709
w3400n4710
w3400n4711
w3400n4712
w3400n4713
w3400n4714
w3400n4715
w3400n4716
w3400n4717
w3400n4718
w3400n4719
w3400n4720
w3400n4721
w3400n4722
w3400n4723
w3400n4724
w3400n4725
w3400n4726
w3400n4727
w3400n4728
w3400n4729
w3400n4730
w3400n4731
w3400n4732
w3400n4733
w3400n4734
w3400n4735
w3400n4736
w3400n4737
w3400n4738
w3400n4739
w3400n4740
w3400n4741
w3400n4742

w3400n4743
w3400n4744
w3400n4745
w3400n4746
w3400n4747
w3400n4748
w3400n4749
w3400n4750
w3400n4751
w3400n4752
w3410n4675
w3410n4676
w3410n4677
w3410n4678
w3410n4679
w3410n4680
w3410n4681
w3410n4682
w3410n4683
w3410n4684
w3410n4685
w3410n4686
w3410n4687
w3410n4688
w3410n4689
w3410n4690
w3410n4691
w3410n4692
w3410n4693
w3410n4694
w3410n4695
w3410n4696
w3410n4697
w3410n4698
w3410n4699
w3410n4700
w3410n4701
w3410n4702
w3410n4703
w3410n4704
w3410n4705
w3410n4706
w3410n4707
w3410n4708
w3410n4709
w3410n4710
w3410n4711
w3410n4712
w3410n4713
w3410n4714
w3410n4715

w3410n4716	w3420n4689	w3420n4740
w3410n4717	w3420n4690	w3420n4741
w3410n4718	w3420n4691	w3420n4742
w3410n4719	w3420n4692	w3420n4743
w3410n4720	w3420n4693	w3420n4744
w3410n4721	w3420n4694	w3420n4745
w3410n4722	w3420n4695	w3420n4746
w3410n4723	w3420n4696	w3420n4747
w3410n4724	w3420n4697	w3420n4748
w3410n4725	w3420n4698	w3420n4749
w3410n4726	w3420n4699	w3420n4750
w3410n4727	w3420n4700	w3420n4751
w3410n4728	w3420n4701	w3420n4752
w3410n4729	w3420n4702	w3430n4675
w3410n4730	w3420n4703	w3430n4676
w3410n4731	w3420n4704	w3430n4677
w3410n4732	w3420n4705	w3430n4678
w3410n4733	w3420n4706	w3430n4679
w3410n4734	w3420n4707	w3430n4680
w3410n4735	w3420n4708	w3430n4681
w3410n4736	w3420n4709	w3430n4682
w3410n4737	w3420n4710	w3430n4683
w3410n4738	w3420n4711	w3430n4684
w3410n4739	w3420n4712	w3430n4685
w3410n4740	w3420n4713	w3430n4686
w3410n4741	w3420n4714	w3430n4687
w3410n4742	w3420n4715	w3430n4688
w3410n4743	w3420n4716	w3430n4689
w3410n4744	w3420n4717	w3430n4690
w3410n4745	w3420n4718	w3430n4691
w3410n4746	w3420n4719	w3430n4692
w3410n4747	w3420n4720	w3430n4693
w3410n4748	w3420n4721	w3430n4694
w3410n4749	w3420n4722	w3430n4695
w3410n4750	w3420n4723	w3430n4696
w3410n4751	w3420n4724	w3430n4697
w3410n4752	w3420n4725	w3430n4698
w3420n4675	w3420n4726	w3430n4699
w3420n4676	w3420n4727	w3430n4700
w3420n4677	w3420n4728	w3430n4701
w3420n4678	w3420n4729	w3430n4702
w3420n4679	w3420n4730	w3430n4703
w3420n4680	w3420n4731	w3430n4704
w3420n4681	w3420n4732	w3430n4705
w3420n4682	w3420n4733	w3430n4706
w3420n4683	w3420n4734	w3430n4707
w3420n4684	w3420n4735	w3430n4708
w3420n4685	w3420n4736	w3430n4709
w3420n4686	w3420n4737	w3430n4710
w3420n4687	w3420n4738	w3430n4711
w3420n4688	w3420n4739	w3430n4712

w3430n4713
w3430n4714
w3430n4715
w3430n4716
w3430n4717
w3430n4718
w3430n4719
w3430n4720
w3430n4721
w3430n4722
w3430n4723
w3430n4724
w3430n4725
w3430n4726
w3430n4727
w3430n4728
w3430n4729
w3430n4730
w3430n4731
w3430n4732
w3430n4733
w3430n4734
w3430n4735
w3430n4736
w3430n4737
w3430n4738
w3430n4739
w3430n4740
w3430n4741
w3430n4742
w3430n4743
w3430n4744
w3430n4745
w3430n4746
w3430n4747
w3430n4748
w3430n4749
w3430n4750
w3430n4751
w3430n4752
w3440n4675
w3440n4676
w3440n4677
w3440n4678
w3440n4679
w3440n4680
w3440n4681
w3440n4682
w3440n4683
w3440n4684
w3440n4685

w3440n4686
w3440n4687
w3440n4688
w3440n4689
w3440n4690
w3440n4691
w3440n4692
w3440n4693
w3440n4694
w3440n4695
w3440n4696
w3440n4697
w3440n4698
w3440n4699
w3440n4700
w3440n4701
w3440n4702
w3440n4703
w3440n4704
w3440n4705
w3440n4706
w3440n4707
w3440n4708
w3440n4709
w3440n4710
w3440n4711
w3440n4712
w3440n4713
w3440n4714
w3440n4715
w3440n4716
w3440n4717
w3440n4718
w3440n4719
w3440n4720
w3440n4721
w3440n4722
w3440n4723
w3440n4724
w3440n4725
w3440n4726
w3440n4727
w3440n4728
w3440n4729
w3440n4730
w3440n4731
w3440n4732
w3440n4733
w3440n4734
w3440n4735
w3440n4736

w3440n4737
w3440n4738
w3440n4739
w3440n4740
w3440n4741
w3440n4742
w3440n4743
w3440n4744
w3440n4745
w3440n4746
w3440n4747
w3440n4748
w3440n4749
w3440n4750
w3440n4751
w3450n4675
w3450n4676
w3450n4677
w3450n4678
w3450n4679
w3450n4680
w3450n4681
w3450n4682
w3450n4683
w3450n4684
w3450n4685
w3450n4686
w3450n4687
w3450n4688
w3450n4689
w3450n4690
w3450n4691
w3450n4692
w3450n4693
w3450n4694
w3450n4695
w3450n4696
w3450n4697
w3450n4698
w3450n4699
w3450n4700
w3450n4701
w3450n4702
w3450n4703
w3450n4704
w3450n4705
w3450n4706
w3450n4707
w3450n4708
w3450n4709
w3450n4710

w3450n4711
w3450n4712
w3450n4713
w3450n4714
w3450n4715
w3450n4716
w3450n4717
w3450n4718
w3450n4719
w3450n4720
w3450n4721
w3450n4722
w3450n4723
w3450n4724
w3450n4725
w3450n4726
w3450n4727
w3450n4728
w3450n4729
w3450n4730
w3450n4731
w3450n4732
w3450n4733
w3450n4734
w3450n4735
w3450n4736
w3450n4737
w3450n4738
w3450n4739
w3450n4740
w3450n4741
w3450n4742
w3450n4743
w3450n4744
w3450n4745
w3450n4746
w3450n4747
w3450n4748
w3450n4749
w3450n4750
w3450n4751
w3460n4675
w3460n4676
w3460n4677
w3460n4678
w3460n4679
w3460n4680
w3460n4681
w3460n4682
w3460n4683
w3460n4684

w3460n4685
w3460n4686
w3460n4687
w3460n4688
w3460n4689
w3460n4690
w3460n4691
w3460n4692
w3460n4693
w3460n4694
w3460n4695
w3460n4696
w3460n4697
w3460n4698
w3460n4699
w3460n4700
w3460n4701
w3460n4702
w3460n4703
w3460n4704
w3460n4705
w3460n4706
w3460n4707
w3460n4708
w3460n4709
w3460n4710
w3460n4711
w3460n4712
w3460n4713
w3460n4714
w3460n4715
w3460n4716
w3460n4717
w3460n4718
w3460n4719
w3460n4720
w3460n4721
w3460n4722
w3460n4723
w3460n4724
w3460n4725
w3460n4726
w3460n4727
w3460n4728
w3460n4729
w3460n4730
w3460n4731
w3460n4732
w3460n4733
w3460n4734
w3460n4735

w3460n4736
w3460n4737
w3460n4738
w3460n4739
w3460n4740
w3460n4741
w3460n4742
w3460n4743
w3460n4744
w3460n4745
w3460n4746
w3460n4747
w3460n4748
w3460n4749
w3460n4750
w3460n4751
w3470n4675
w3470n4676
w3470n4677
w3470n4678
w3470n4679
w3470n4680
w3470n4681
w3470n4682
w3470n4683
w3470n4684
w3470n4685
w3470n4686
w3470n4687
w3470n4688
w3470n4689
w3470n4690
w3470n4691
w3470n4692
w3470n4693
w3470n4694
w3470n4695
w3470n4696
w3470n4697
w3470n4698
w3470n4699
w3470n4700
w3470n4701
w3470n4702
w3470n4703
w3470n4704
w3470n4705
w3470n4706
w3470n4707
w3470n4708
w3470n4709

w3470n4710
w3470n4711
w3470n4712
w3470n4713
w3470n4714
w3470n4715
w3470n4716
w3470n4717
w3470n4718
w3470n4719
w3470n4720
w3470n4721
w3470n4722
w3470n4723
w3470n4724
w3470n4725
w3470n4726
w3470n4727
w3470n4728
w3470n4729
w3470n4730
w3470n4731
w3470n4732
w3470n4733
w3470n4734
w3470n4735
w3470n4736
w3470n4737
w3470n4738
w3470n4739
w3470n4740
w3470n4741
w3470n4742
w3470n4743
w3470n4744
w3470n4745
w3470n4746
w3470n4747
w3470n4748
w3470n4749
w3470n4750
w3470n4751
w3480n4675
w3480n4676
w3480n4677
w3480n4678
w3480n4679
w3480n4680
w3480n4681
w3480n4682
w3480n4683

w3480n4684
w3480n4685
w3480n4686
w3480n4687
w3480n4688
w3480n4689
w3480n4690
w3480n4691
w3480n4692
w3480n4693
w3480n4694
w3480n4695
w3480n4696
w3480n4697
w3480n4698
w3480n4699
w3480n4700
w3480n4701
w3480n4702
w3480n4703
w3480n4704
w3480n4705
w3480n4706
w3480n4707
w3480n4708
w3480n4709
w3480n4710
w3480n4711
w3480n4712
w3480n4713
w3480n4714
w3480n4715
w3480n4716
w3480n4717
w3480n4718
w3480n4719
w3480n4720
w3480n4721
w3480n4722
w3480n4723
w3480n4724
w3480n4725
w3480n4726
w3480n4727
w3480n4728
w3480n4729
w3480n4730
w3480n4731
w3480n4732
w3480n4733
w3480n4734

w3480n4735
w3480n4736
w3480n4737
w3480n4738
w3480n4739
w3480n4740
w3480n4741
w3480n4742
w3480n4743
w3480n4744
w3480n4745
w3480n4746
w3480n4747
w3480n4748
w3480n4749
w3480n4750
w3480n4751
w3490n4675
w3490n4676
w3490n4677
w3490n4678
w3490n4679
w3490n4680
w3490n4681
w3490n4682
w3490n4683
w3490n4684
w3490n4685
w3490n4686
w3490n4687
w3490n4688
w3490n4689
w3490n4690
w3490n4691
w3490n4692
w3490n4693
w3490n4694
w3490n4695
w3490n4696
w3490n4697
w3490n4698
w3490n4699
w3490n4700
w3490n4701
w3490n4702
w3490n4703
w3490n4704
w3490n4705
w3490n4706
w3490n4707
w3490n4708

w3490n4709
w3490n4710
w3490n4711
w3490n4712
w3490n4713
w3490n4714
w3490n4715
w3490n4716
w3490n4717
w3490n4718
w3490n4719
w3490n4720
w3490n4721
w3490n4722
w3490n4723
w3490n4724
w3490n4725
w3490n4726
w3490n4727
w3490n4728
w3490n4729
w3490n4730
w3490n4731
w3490n4732
w3490n4733
w3490n4734
w3490n4735
w3490n4736
w3490n4737
w3490n4738
w3490n4739
w3490n4740
w3490n4741
w3490n4742
w3490n4743
w3490n4744
w3490n4745
w3490n4746
w3490n4747
w3490n4748
w3490n4749
w3490n4750
w3490n4751
w3500n4675
w3500n4676
w3500n4677
w3500n4678
w3500n4679
w3500n4680
w3500n4681
w3500n4682

w3500n4683
w3500n4684
w3500n4685
w3500n4686
w3500n4687
w3500n4688
w3500n4689
w3500n4690
w3500n4691
w3500n4692
w3500n4693
w3500n4694
w3500n4695
w3500n4696
w3500n4697
w3500n4698
w3500n4699
w3500n4700
w3500n4701
w3500n4702
w3500n4703
w3500n4704
w3500n4705
w3500n4706
w3500n4707
w3500n4708
w3500n4709
w3500n4710
w3500n4711
w3500n4712
w3500n4713
w3500n4714
w3500n4715
w3500n4716
w3500n4717
w3500n4718
w3500n4719
w3500n4720
w3500n4721
w3500n4722
w3500n4723
w3500n4724
w3500n4725
w3500n4726
w3500n4727
w3500n4728
w3500n4729
w3500n4730
w3500n4731
w3500n4732
w3500n4733

w3500n4734
w3500n4735
w3500n4736
w3500n4737
w3500n4738
w3500n4739
w3500n4740
w3500n4741
w3500n4742
w3500n4743
w3500n4744
w3500n4745
w3500n4746
w3500n4747
w3500n4748
w3500n4749
w3500n4750
w3500n4751
w3510n4675
w3510n4676
w3510n4677
w3510n4678
w3510n4679
w3510n4680
w3510n4681
w3510n4682
w3510n4683
w3510n4684
w3510n4685
w3510n4686
w3510n4687
w3510n4688
w3510n4689
w3510n4690
w3510n4691
w3510n4692
w3510n4693
w3510n4694
w3510n4695
w3510n4696
w3510n4697
w3510n4698
w3510n4699
w3510n4700
w3510n4701
w3510n4702
w3510n4703
w3510n4704
w3510n4705
w3510n4706
w3510n4707

w3510n4708
w3510n4709
w3510n4710
w3510n4711
w3510n4712
w3510n4713
w3510n4714
w3510n4715
w3510n4716
w3510n4717
w3510n4718
w3510n4719
w3510n4720
w3510n4721
w3510n4722
w3510n4723
w3510n4724
w3510n4725
w3510n4726
w3510n4727
w3510n4728
w3510n4729
w3510n4730
w3510n4731
w3510n4732
w3510n4733
w3510n4734
w3510n4735
w3510n4736
w3510n4737
w3510n4738
w3510n4739
w3510n4740
w3510n4741
w3510n4742
w3510n4743
w3510n4744
w3510n4745
w3510n4746
w3510n4747
w3510n4748
w3510n4749
w3510n4750
w3510n4751
w3520n4675
w3520n4676
w3520n4677
w3520n4678
w3520n4679
w3520n4680
w3520n4681

w3520n4682
w3520n4683
w3520n4684
w3520n4685
w3520n4686
w3520n4687
w3520n4688
w3520n4689
w3520n4690
w3520n4691
w3520n4692
w3520n4693
w3520n4694
w3520n4695
w3520n4696
w3520n4697
w3520n4698
w3520n4699
w3520n4700
w3520n4701
w3520n4702
w3520n4703
w3520n4704
w3520n4705
w3520n4706
w3520n4707
w3520n4708
w3520n4709
w3520n4710
w3520n4711
w3520n4712
w3520n4713
w3520n4714
w3520n4715
w3520n4716
w3520n4717
w3520n4718
w3520n4719
w3520n4720
w3520n4721
w3520n4722
w3520n4723
w3520n4724
w3520n4725
w3520n4726
w3520n4727
w3520n4728
w3520n4729
w3520n4730
w3520n4731
w3520n4732

w3520n4733
w3520n4734
w3520n4735
w3520n4736
w3520n4737
w3520n4738
w3520n4739
w3520n4740
w3520n4741
w3520n4742
w3520n4743
w3520n4744
w3520n4745
w3520n4746
w3520n4747
w3520n4748
w3520n4749
w3520n4750
w3520n4751
w3530n4675
w3530n4676
w3530n4677
w3530n4678
w3530n4679
w3530n4680
w3530n4681
w3530n4682
w3530n4683
w3530n4684
w3530n4685
w3530n4686
w3530n4687
w3530n4688
w3530n4689
w3530n4690
w3530n4691
w3530n4692
w3530n4693
w3530n4694
w3530n4695
w3530n4696
w3530n4697
w3530n4698
w3530n4699
w3530n4700
w3530n4701
w3530n4702
w3530n4703
w3530n4704
w3530n4705
w3530n4706

w3530n4707
w3530n4708
w3530n4709
w3530n4710
w3530n4711
w3530n4712
w3530n4713
w3530n4714
w3530n4715
w3530n4716
w3530n4717
w3530n4718
w3530n4719
w3530n4720
w3530n4721
w3530n4722
w3530n4723
w3530n4724
w3530n4725
w3530n4726
w3530n4727
w3530n4728
w3530n4729
w3530n4730
w3530n4731
w3530n4732
w3530n4733
w3530n4734
w3530n4735
w3530n4736
w3530n4737
w3530n4738
w3530n4739
w3530n4740
w3530n4741
w3530n4742
w3530n4743
w3530n4744
w3530n4745
w3530n4746
w3530n4747
w3530n4748
w3530n4749
w3530n4750
w3530n4751
w3540n4675
w3540n4676
w3540n4677
w3540n4678
w3540n4679
w3540n4680

w3540n4681
w3540n4682
w3540n4683
w3540n4684
w3540n4685
w3540n4686
w3540n4687
w3540n4688
w3540n4689
w3540n4690
w3540n4691
w3540n4692
w3540n4693
w3540n4694
w3540n4695
w3540n4696
w3540n4697
w3540n4698
w3540n4699
w3540n4700
w3540n4701
w3540n4702
w3540n4703
w3540n4704
w3540n4705
w3540n4706
w3540n4707
w3540n4708
w3540n4709
w3540n4710
w3540n4711
w3540n4712
w3540n4713
w3540n4714
w3540n4715
w3540n4716
w3540n4717
w3540n4718
w3540n4719
w3540n4720
w3540n4721
w3540n4722
w3540n4723
w3540n4724
w3540n4725
w3540n4726
w3540n4727
w3540n4728
w3540n4729
w3540n4730
w3540n4731

w3540n4732
w3540n4733
w3540n4734
w3540n4735
w3540n4736
w3540n4737
w3540n4738
w3540n4739
w3540n4740
w3540n4741
w3540n4742
w3540n4743
w3540n4744
w3540n4745
w3540n4746
w3540n4747
w3540n4748
w3540n4749
w3540n4750
w3540n4751
w3550n4675
w3550n4676
w3550n4677
w3550n4678
w3550n4679
w3550n4680
w3550n4681
w3550n4682
w3550n4683
w3550n4684
w3550n4685
w3550n4686
w3550n4687
w3550n4688
w3550n4689
w3550n4690
w3550n4691
w3550n4692
w3550n4693
w3550n4694
w3550n4695
w3550n4696
w3550n4697
w3550n4698
w3550n4699
w3550n4700
w3550n4701
w3550n4702
w3550n4703
w3550n4704
w3550n4705

w3550n4706
w3550n4707
w3550n4708
w3550n4709
w3550n4710
w3550n4711
w3550n4712
w3550n4713
w3550n4714
w3550n4715
w3550n4716
w3550n4717
w3550n4718
w3550n4719
w3550n4720
w3550n4721
w3550n4722
w3550n4723
w3550n4724
w3550n4725
w3550n4726
w3550n4727
w3550n4728
w3550n4729
w3550n4730
w3550n4731
w3550n4732
w3550n4733
w3550n4734
w3550n4735
w3550n4736
w3550n4737
w3550n4738
w3550n4739
w3550n4740
w3550n4741
w3550n4742
w3550n4743
w3550n4744
w3550n4745
w3550n4746
w3550n4747
w3550n4748
w3550n4749
w3550n4750
w3550n4751
w3560n4674
w3560n4675
w3560n4676
w3560n4677
w3560n4678

w3560n4679
w3560n4680
w3560n4681
w3560n4682
w3560n4683
w3560n4684
w3560n4685
w3560n4686
w3560n4687
w3560n4688
w3560n4689
w3560n4690
w3560n4691
w3560n4692
w3560n4693
w3560n4694
w3560n4695
w3560n4696
w3560n4697
w3560n4698
w3560n4699
w3560n4700
w3560n4701
w3560n4702
w3560n4703
w3560n4704
w3560n4705
w3560n4706
w3560n4707
w3560n4708
w3560n4709
w3560n4710
w3560n4711
w3560n4712
w3560n4713
w3560n4714
w3560n4715
w3560n4716
w3560n4717
w3560n4718
w3560n4719
w3560n4720
w3560n4721
w3560n4722
w3560n4723
w3560n4724
w3560n4725
w3560n4726
w3560n4727
w3560n4728
w3560n4729

w3560n4730
w3560n4731
w3560n4732
w3560n4733
w3560n4734
w3560n4735
w3560n4736
w3560n4737
w3560n4738
w3560n4739
w3560n4740
w3560n4741
w3560n4742
w3560n4743
w3560n4744
w3560n4745
w3560n4746
w3560n4747
w3560n4748
w3560n4749
w3560n4750
w3560n4751
w3570n4674
w3570n4675
w3570n4676
w3570n4677
w3570n4678
w3570n4679
w3570n4680
w3570n4681
w3570n4682
w3570n4683
w3570n4684
w3570n4685
w3570n4686
w3570n4687
w3570n4688
w3570n4689
w3570n4690
w3570n4691
w3570n4692
w3570n4693
w3570n4694
w3570n4695
w3570n4696
w3570n4697
w3570n4698
w3570n4699
w3570n4700
w3570n4701
w3570n4702

w3570n4703
w3570n4704
w3570n4705
w3570n4706
w3570n4707
w3570n4708
w3570n4709
w3570n4710
w3570n4711
w3570n4712
w3570n4713
w3570n4714
w3570n4715
w3570n4716
w3570n4717
w3570n4718
w3570n4719
w3570n4720
w3570n4721
w3570n4722
w3570n4723
w3570n4724
w3570n4725
w3570n4726
w3570n4727
w3570n4728
w3570n4729
w3570n4730
w3570n4731
w3570n4732
w3570n4733
w3570n4734
w3570n4735
w3570n4736
w3570n4737
w3570n4738
w3570n4739
w3570n4740
w3570n4741
w3570n4742
w3570n4743
w3570n4744
w3570n4745
w3570n4746
w3570n4747
w3570n4748
w3570n4749
w3570n4750
w3570n4751
w3580n4674
w3580n4675

w3580n4676
w3580n4677
w3580n4678
w3580n4679
w3580n4680
w3580n4681
w3580n4682
w3580n4683
w3580n4684
w3580n4685
w3580n4686
w3580n4687
w3580n4688
w3580n4689
w3580n4690
w3580n4691
w3580n4692
w3580n4693
w3580n4694
w3580n4695
w3580n4696
w3580n4697
w3580n4698
w3580n4699
w3580n4700
w3580n4701
w3580n4702
w3580n4703
w3580n4704
w3580n4705
w3580n4706
w3580n4707
w3580n4708
w3580n4709
w3580n4710
w3580n4711
w3580n4712
w3580n4713
w3580n4714
w3580n4715
w3580n4716
w3580n4717
w3580n4718
w3580n4719
w3580n4720
w3580n4721
w3580n4722
w3580n4723
w3580n4724
w3580n4725
w3580n4726

w3580n4727
w3580n4728
w3580n4729
w3580n4730
w3580n4731
w3580n4732
w3580n4733
w3580n4734
w3580n4735
w3580n4736
w3580n4737
w3580n4738
w3580n4739
w3580n4740
w3580n4741
w3580n4742
w3580n4743
w3580n4744
w3580n4745
w3580n4746
w3580n4747
w3580n4748
w3580n4749
w3580n4750
w3580n4751
w3590n4674
w3590n4675
w3590n4676
w3590n4677
w3590n4678
w3590n4679
w3590n4680
w3590n4681
w3590n4682
w3590n4683
w3590n4684
w3590n4685
w3590n4686
w3590n4687
w3590n4688
w3590n4689
w3590n4690
w3590n4691
w3590n4692
w3590n4693
w3590n4694
w3590n4695
w3590n4696
w3590n4697
w3590n4698
w3590n4699

w3590n4700
w3590n4701
w3590n4702
w3590n4703
w3590n4704
w3590n4705
w3590n4706
w3590n4707
w3590n4708
w3590n4709
w3590n4710
w3590n4711
w3590n4712
w3590n4713
w3590n4714
w3590n4715
w3590n4716
w3590n4717
w3590n4718
w3590n4719
w3590n4720
w3590n4721
w3590n4722
w3590n4723
w3590n4724
w3590n4725
w3590n4726
w3590n4727
w3590n4728
w3590n4729
w3590n4730
w3590n4731
w3590n4732
w3590n4733
w3590n4734
w3590n4735
w3590n4736
w3590n4737
w3590n4738
w3590n4739
w3590n4740
w3590n4741
w3590n4742
w3590n4743
w3590n4744
w3590n4745
w3590n4746
w3590n4747
w3590n4748
w3590n4749
w3590n4750

w3590n4751
w3600n4674
w3600n4675
w3600n4676
w3600n4677
w3600n4678
w3600n4679
w3600n4680
w3600n4681
w3600n4682
w3600n4683
w3600n4684
w3600n4685
w3600n4686
w3600n4687
w3600n4688
w3600n4689
w3600n4690
w3600n4691
w3600n4692
w3600n4693
w3600n4694
w3600n4695
w3600n4696
w3600n4697
w3600n4698
w3600n4699
w3600n4700
w3600n4701
w3600n4702
w3600n4703
w3600n4704
w3600n4705
w3600n4706
w3600n4707
w3600n4708
w3600n4709
w3600n4710
w3600n4711
w3600n4712
w3600n4713
w3600n4714
w3600n4715
w3600n4716
w3600n4717
w3600n4718
w3600n4719
w3600n4720
w3600n4721
w3600n4722
w3600n4723

w3600n4724
w3600n4725
w3600n4726
w3600n4727
w3600n4728
w3600n4729
w3600n4730
w3600n4731
w3600n4732
w3600n4733
w3600n4734
w3600n4735
w3600n4736
w3600n4737
w3600n4738
w3600n4739
w3600n4740
w3600n4741
w3600n4742
w3600n4743
w3600n4744
w3600n4745
w3600n4746
w3600n4747
w3600n4748
w3600n4749
w3600n4750
w3600n4751
w3610n4674
w3610n4675
w3610n4676
w3610n4677
w3610n4678
w3610n4679
w3610n4680
w3610n4681
w3610n4682
w3610n4683
w3610n4684
w3610n4685
w3610n4686
w3610n4687
w3610n4688
w3610n4689
w3610n4690
w3610n4691
w3610n4692
w3610n4693
w3610n4694
w3610n4695
w3610n4696

w3610n4697
w3610n4698
w3610n4699
w3610n4700
w3610n4701
w3610n4702
w3610n4703
w3610n4704
w3610n4705
w3610n4706
w3610n4707
w3610n4708
w3610n4709
w3610n4710
w3610n4711
w3610n4712
w3610n4713
w3610n4714
w3610n4715
w3610n4716
w3610n4717
w3610n4718
w3610n4719
w3610n4720
w3610n4721
w3610n4722
w3610n4723
w3610n4724
w3610n4725
w3610n4726
w3610n4727
w3610n4728
w3610n4729
w3610n4730
w3610n4731
w3610n4732
w3610n4733
w3610n4734
w3610n4735
w3610n4736
w3610n4737
w3610n4738
w3610n4739
w3610n4740
w3610n4741
w3610n4742
w3610n4743
w3610n4744
w3610n4745
w3610n4746
w3610n4747

w3610n4748
w3610n4749
w3610n4750
w3610n4751
w3620n4674
w3620n4675
w3620n4676
w3620n4677
w3620n4678
w3620n4679
w3620n4680
w3620n4681
w3620n4682
w3620n4683
w3620n4684
w3620n4685
w3620n4686
w3620n4687
w3620n4688
w3620n4689
w3620n4690
w3620n4691
w3620n4692
w3620n4693
w3620n4694
w3620n4695
w3620n4696
w3620n4697
w3620n4698
w3620n4699
w3620n4700
w3620n4701
w3620n4702
w3620n4703
w3620n4704
w3620n4705
w3620n4706
w3620n4707
w3620n4708
w3620n4709
w3620n4710
w3620n4711
w3620n4712
w3620n4713
w3620n4714
w3620n4715
w3620n4716
w3620n4717
w3620n4718
w3620n4719
w3620n4720

w3620n4721
w3620n4722
w3620n4723
w3620n4724
w3620n4725
w3620n4726
w3620n4727
w3620n4728
w3620n4729
w3620n4730
w3620n4731
w3620n4732
w3620n4733
w3620n4734
w3620n4735
w3620n4736
w3620n4737
w3620n4738
w3620n4739
w3620n4740
w3620n4741
w3620n4742
w3620n4743
w3620n4744
w3620n4745
w3620n4746
w3620n4747
w3620n4748
w3620n4749
w3620n4750
w3620n4751
w3630n4674
w3630n4675
w3630n4676
w3630n4677
w3630n4678
w3630n4679
w3630n4680
w3630n4681
w3630n4682
w3630n4683
w3630n4684
w3630n4685
w3630n4686
w3630n4687
w3630n4688
w3630n4689
w3630n4690
w3630n4691
w3630n4692
w3630n4693

w3630n4694
w3630n4695
w3630n4696
w3630n4697
w3630n4698
w3630n4699
w3630n4700
w3630n4701
w3630n4702
w3630n4703
w3630n4704
w3630n4705
w3630n4706
w3630n4707
w3630n4708
w3630n4709
w3630n4710
w3630n4711
w3630n4712
w3630n4713
w3630n4714
w3630n4715
w3630n4716
w3630n4717
w3630n4718
w3630n4719
w3630n4720
w3630n4721
w3630n4722
w3630n4723
w3630n4724
w3630n4725
w3630n4726
w3630n4727
w3630n4728
w3630n4729
w3630n4730
w3630n4731
w3630n4732
w3630n4733
w3630n4734
w3630n4735
w3630n4736
w3630n4737
w3630n4738
w3630n4739
w3630n4740
w3630n4741
w3630n4742
w3630n4743
w3630n4744

w3630n4745
w3630n4746
w3630n4747
w3630n4748
w3630n4749
w3630n4750
w3630n4751
w3640n4674
w3640n4675
w3640n4676
w3640n4677
w3640n4678
w3640n4679
w3640n4680
w3640n4681
w3640n4682
w3640n4683
w3640n4684
w3640n4685
w3640n4686
w3640n4687
w3640n4688
w3640n4689
w3640n4690
w3640n4691
w3640n4692
w3640n4693
w3640n4694
w3640n4695
w3640n4696
w3640n4697
w3640n4698
w3640n4699
w3640n4700
w3640n4701
w3640n4702
w3640n4703
w3640n4704
w3640n4705
w3640n4706
w3640n4707
w3640n4708
w3640n4709
w3640n4710
w3640n4711
w3640n4712
w3640n4713
w3640n4714
w3640n4715
w3640n4716
w3640n4717

w3640n4718
w3640n4719
w3640n4720
w3640n4721
w3640n4722
w3640n4723
w3640n4724
w3640n4725
w3640n4726
w3640n4727
w3640n4728
w3640n4729
w3640n4730
w3640n4731
w3640n4732
w3640n4733
w3640n4734
w3640n4735
w3640n4736
w3640n4737
w3640n4738
w3640n4739
w3640n4740
w3640n4741
w3640n4742
w3640n4743
w3640n4744
w3640n4745
w3640n4746
w3640n4747
w3640n4748
w3640n4749
w3640n4750
w3640n4751
w3650n4674
w3650n4675
w3650n4676
w3650n4677
w3650n4678
w3650n4679
w3650n4680
w3650n4681
w3650n4682
w3650n4683
w3650n4684
w3650n4685
w3650n4686
w3650n4687
w3650n4688
w3650n4689
w3650n4690

w3650n4691
w3650n4692
w3650n4693
w3650n4694
w3650n4695
w3650n4696
w3650n4697
w3650n4698
w3650n4699
w3650n4700
w3650n4701
w3650n4702
w3650n4703
w3650n4704
w3650n4705
w3650n4706
w3650n4707
w3650n4708
w3650n4709
w3650n4710
w3650n4711
w3650n4712
w3650n4713
w3650n4714
w3650n4715
w3650n4716
w3650n4717
w3650n4718
w3650n4719
w3650n4720
w3650n4721
w3650n4722
w3650n4723
w3650n4724
w3650n4725
w3650n4726
w3650n4727
w3650n4728
w3650n4729
w3650n4730
w3650n4731
w3650n4732
w3650n4733
w3650n4734
w3650n4735
w3650n4736
w3650n4737
w3650n4738
w3650n4739
w3650n4740
w3650n4741

w3650n4742
w3650n4743
w3650n4744
w3650n4745
w3650n4746
w3650n4747
w3650n4748
w3650n4749
w3650n4750
w3650n4751
w3660n4674
w3660n4675
w3660n4676
w3660n4677
w3660n4678
w3660n4679
w3660n4680
w3660n4681
w3660n4682
w3660n4683
w3660n4684
w3660n4685
w3660n4686
w3660n4687
w3660n4688
w3660n4689
w3660n4690
w3660n4691
w3660n4692
w3660n4693
w3660n4694
w3660n4695
w3660n4696
w3660n4697
w3660n4698
w3660n4699
w3660n4700
w3660n4701
w3660n4702
w3660n4703
w3660n4704
w3660n4705
w3660n4706
w3660n4707
w3660n4708
w3660n4709
w3660n4710
w3660n4711
w3660n4712
w3660n4713
w3660n4714

w3660n4715
w3660n4716
w3660n4717
w3660n4718
w3660n4719
w3660n4720
w3660n4721
w3660n4722
w3660n4723
w3660n4724
w3660n4725
w3660n4726
w3660n4727
w3660n4728
w3660n4729
w3660n4730
w3660n4731
w3660n4732
w3660n4733
w3660n4734
w3660n4735
w3660n4736
w3660n4737
w3660n4738
w3660n4739
w3660n4740
w3660n4741
w3660n4742
w3660n4743
w3660n4744
w3660n4745
w3660n4746
w3660n4747
w3660n4748
w3660n4749
w3660n4750
w3660n4751
w3670n4674
w3670n4675
w3670n4676
w3670n4677
w3670n4678
w3670n4679
w3670n4680
w3670n4681
w3670n4682
w3670n4683
w3670n4684
w3670n4685
w3670n4686
w3670n4687

w3670n4688
w3670n4689
w3670n4690
w3670n4691
w3670n4692
w3670n4693
w3670n4694
w3670n4695
w3670n4696
w3670n4697
w3670n4698
w3670n4699
w3670n4700
w3670n4701
w3670n4702
w3670n4703
w3670n4704
w3670n4705
w3670n4706
w3670n4707
w3670n4708
w3670n4709
w3670n4710
w3670n4711
w3670n4712
w3670n4713
w3670n4714
w3670n4715
w3670n4716
w3670n4717
w3670n4718
w3670n4719
w3670n4720
w3670n4721
w3670n4722
w3670n4723
w3670n4724
w3670n4725
w3670n4726
w3670n4727
w3670n4728
w3670n4729
w3670n4730
w3670n4731
w3670n4732
w3670n4733
w3670n4734
w3670n4735
w3670n4736
w3670n4737
w3670n4738

w3670n4739
w3670n4740
w3670n4741
w3670n4742
w3670n4743
w3670n4744
w3670n4745
w3670n4746
w3670n4747
w3670n4748
w3670n4749
w3670n4750
w3680n4674
w3680n4675
w3680n4676
w3680n4677
w3680n4678
w3680n4679
w3680n4680
w3680n4681
w3680n4682
w3680n4683
w3680n4684
w3680n4685
w3680n4686
w3680n4687
w3680n4688
w3680n4689
w3680n4690
w3680n4691
w3680n4692
w3680n4693
w3680n4694
w3680n4695
w3680n4696
w3680n4697
w3680n4698
w3680n4699
w3680n4700
w3680n4701
w3680n4702
w3680n4703
w3680n4704
w3680n4705
w3680n4706
w3680n4707
w3680n4708
w3680n4709
w3680n4710
w3680n4711
w3680n4712

w3680n4713
w3680n4714
w3680n4715
w3680n4716
w3680n4717
w3680n4718
w3680n4719
w3680n4720
w3680n4721
w3680n4722
w3680n4723
w3680n4724
w3680n4725
w3680n4726
w3680n4727
w3680n4728
w3680n4729
w3680n4730
w3680n4731
w3680n4732
w3680n4733
w3680n4734
w3680n4735
w3680n4736
w3680n4737
w3680n4738
w3680n4739
w3680n4740
w3680n4741
w3680n4742
w3680n4743
w3680n4744
w3680n4745
w3680n4746
w3680n4747
w3680n4748
w3680n4749
w3680n4750
w3690n4674
w3690n4675
w3690n4676
w3690n4677
w3690n4678
w3690n4679
w3690n4680
w3690n4681
w3690n4682
w3690n4683
w3690n4684
w3690n4685
w3690n4686

w3690n4687
w3690n4688
w3690n4689
w3690n4690
w3690n4691
w3690n4692
w3690n4693
w3690n4694
w3690n4695
w3690n4696
w3690n4697
w3690n4698
w3690n4699
w3690n4700
w3690n4701
w3690n4702
w3690n4703
w3690n4704
w3690n4705
w3690n4706
w3690n4707
w3690n4708
w3690n4709
w3690n4710
w3690n4711
w3690n4712
w3690n4713
w3690n4714
w3690n4715
w3690n4716
w3690n4717
w3690n4718
w3690n4719
w3690n4720
w3690n4721
w3690n4722
w3690n4723
w3690n4724
w3690n4725
w3690n4726
w3690n4727
w3690n4728
w3690n4729
w3690n4730
w3690n4731
w3690n4732
w3690n4733
w3690n4734
w3690n4735
w3690n4736
w3690n4737

w3690n4738
w3690n4739
w3690n4740
w3690n4741
w3690n4742
w3690n4743
w3690n4744
w3690n4745
w3690n4746
w3690n4747
w3690n4748
w3690n4749
w3690n4750
w3700n4674
w3700n4675
w3700n4676
w3700n4677
w3700n4678
w3700n4679
w3700n4680
w3700n4681
w3700n4682
w3700n4683
w3700n4684
w3700n4685
w3700n4686
w3700n4687
w3700n4688
w3700n4689
w3700n4690
w3700n4691
w3700n4692
w3700n4693
w3700n4694
w3700n4695
w3700n4696
w3700n4697
w3700n4698
w3700n4699
w3700n4700
w3700n4701
w3700n4702
w3700n4703
w3700n4704
w3700n4705
w3700n4706
w3700n4707
w3700n4708
w3700n4709
w3700n4710
w3700n4711

w3700n4712
w3700n4713
w3700n4714
w3700n4715
w3700n4716
w3700n4717
w3700n4718
w3700n4719
w3700n4720
w3700n4721
w3700n4722
w3700n4723
w3700n4724
w3700n4725
w3700n4726
w3700n4727
w3700n4728
w3700n4729
w3700n4730
w3700n4731
w3700n4732
w3700n4733
w3700n4734
w3700n4735
w3700n4736
w3700n4737
w3700n4738
w3700n4739
w3700n4740
w3700n4741
w3700n4742
w3700n4743
w3700n4744
w3700n4745
w3700n4746
w3700n4747
w3700n4748
w3700n4749
w3700n4750
w3710n4674
w3710n4675
w3710n4676
w3710n4677
w3710n4678
w3710n4679
w3710n4680
w3710n4681
w3710n4682
w3710n4683
w3710n4684
w3710n4685

w3710n4686
w3710n4687
w3710n4688
w3710n4689
w3710n4690
w3710n4691
w3710n4692
w3710n4693
w3710n4694
w3710n4695
w3710n4696
w3710n4697
w3710n4698
w3710n4699
w3710n4700
w3710n4701
w3710n4702
w3710n4703
w3710n4704
w3710n4705
w3710n4706
w3710n4707
w3710n4708
w3710n4709
w3710n4710
w3710n4711
w3710n4712
w3710n4713
w3710n4714
w3710n4715
w3710n4716
w3710n4717
w3710n4718
w3710n4719
w3710n4720
w3710n4721
w3710n4722
w3710n4723
w3710n4724
w3710n4725
w3710n4726
w3710n4727
w3710n4728
w3710n4729
w3710n4730
w3710n4731
w3710n4732
w3710n4733
w3710n4734
w3710n4735
w3710n4736

w3710n4737
w3710n4738
w3710n4739
w3710n4740
w3710n4741
w3710n4742
w3710n4743
w3710n4744
w3710n4745
w3710n4746
w3710n4747
w3710n4748
w3710n4749
w3710n4750
w3720n4674
w3720n4675
w3720n4676
w3720n4677
w3720n4678
w3720n4679
w3720n4680
w3720n4681
w3720n4682
w3720n4683
w3720n4684
w3720n4685
w3720n4686
w3720n4687
w3720n4688
w3720n4689
w3720n4690
w3720n4691
w3720n4692
w3720n4693
w3720n4694
w3720n4695
w3720n4696
w3720n4697
w3720n4698
w3720n4699
w3720n4700
w3720n4701
w3720n4702
w3720n4703
w3720n4704
w3720n4705
w3720n4706
w3720n4707
w3720n4708
w3720n4709
w3720n4710

w3720n4711
w3720n4712
w3720n4713
w3720n4714
w3720n4715
w3720n4716
w3720n4717
w3720n4718
w3720n4719
w3720n4720
w3720n4721
w3720n4722
w3720n4723
w3720n4724
w3720n4725
w3720n4726
w3720n4727
w3720n4728
w3720n4729
w3720n4730
w3720n4731
w3720n4732
w3720n4733
w3720n4734
w3720n4735
w3720n4736
w3720n4737
w3720n4738
w3720n4739
w3720n4740
w3720n4741
w3720n4742
w3720n4743
w3720n4744
w3720n4745
w3720n4746
w3720n4747
w3720n4748
w3720n4749
w3720n4750
w3730n4674
w3730n4675
w3730n4676
w3730n4677
w3730n4678
w3730n4679
w3730n4680
w3730n4681
w3730n4682
w3730n4683
w3730n4684

w3730n4685
w3730n4686
w3730n4687
w3730n4688
w3730n4689
w3730n4690
w3730n4691
w3730n4692
w3730n4693
w3730n4694
w3730n4695
w3730n4696
w3730n4697
w3730n4698
w3730n4699
w3730n4700
w3730n4701
w3730n4702
w3730n4703
w3730n4704
w3730n4705
w3730n4706
w3730n4707
w3730n4708
w3730n4709
w3730n4710
w3730n4711
w3730n4712
w3730n4713
w3730n4714
w3730n4715
w3730n4716
w3730n4717
w3730n4718
w3730n4719
w3730n4720
w3730n4721
w3730n4722
w3730n4723
w3730n4724
w3730n4725
w3730n4726
w3730n4727
w3730n4728
w3730n4729
w3730n4730
w3730n4731
w3730n4732
w3730n4733
w3730n4734
w3730n4735

w3730n4736
w3730n4737
w3730n4738
w3730n4739
w3730n4740
w3730n4741
w3730n4742
w3730n4743
w3730n4744
w3730n4745
w3730n4746
w3730n4747
w3730n4748
w3730n4749
w3730n4750
w3740n4674
w3740n4675
w3740n4676
w3740n4677
w3740n4678
w3740n4679
w3740n4680
w3740n4681
w3740n4682
w3740n4683
w3740n4684
w3740n4685
w3740n4686
w3740n4687
w3740n4688
w3740n4689
w3740n4690
w3740n4691
w3740n4692
w3740n4693
w3740n4694
w3740n4695
w3740n4696
w3740n4697
w3740n4698
w3740n4699
w3740n4700
w3740n4701
w3740n4702
w3740n4703
w3740n4704
w3740n4705
w3740n4706
w3740n4707
w3740n4708
w3740n4709

w3740n4710
w3740n4711
w3740n4712
w3740n4713
w3740n4714
w3740n4715
w3740n4716
w3740n4717
w3740n4718
w3740n4719
w3740n4720
w3740n4721
w3740n4722
w3740n4723
w3740n4724
w3740n4725
w3740n4726
w3740n4727
w3740n4728
w3740n4729
w3740n4730
w3740n4731
w3740n4732
w3740n4733
w3740n4734
w3740n4735
w3740n4736
w3740n4737
w3740n4738
w3740n4739
w3740n4740
w3740n4741
w3740n4742
w3740n4743
w3740n4744
w3740n4745
w3740n4746
w3740n4747
w3740n4748
w3740n4749
w3740n4750
w3750n4674
w3750n4675
w3750n4676
w3750n4677
w3750n4678
w3750n4679
w3750n4680
w3750n4681
w3750n4682
w3750n4683

w3750n4684
w3750n4685
w3750n4686
w3750n4687
w3750n4688
w3750n4689
w3750n4690
w3750n4691
w3750n4692
w3750n4693
w3750n4694
w3750n4695
w3750n4696
w3750n4697
w3750n4698
w3750n4699
w3750n4700
w3750n4701
w3750n4702
w3750n4703
w3750n4704
w3750n4705
w3750n4706
w3750n4707
w3750n4708
w3750n4709
w3750n4710
w3750n4711
w3750n4712
w3750n4713
w3750n4714
w3750n4715
w3750n4716
w3750n4717
w3750n4718
w3750n4719
w3750n4720
w3750n4721
w3750n4722
w3750n4723
w3750n4724
w3750n4725
w3750n4726
w3750n4727
w3750n4728
w3750n4729
w3750n4730
w3750n4731
w3750n4732
w3750n4733
w3750n4734

w3750n4735
w3750n4736
w3750n4737
w3750n4738
w3750n4739
w3750n4740
w3750n4741
w3750n4742
w3750n4743
w3750n4744
w3750n4745
w3750n4746
w3750n4747
w3750n4748
w3750n4749
w3750n4750
w3760n4674
w3760n4675
w3760n4676
w3760n4677
w3760n4678
w3760n4679
w3760n4680
w3760n4681
w3760n4682
w3760n4683
w3760n4684
w3760n4685
w3760n4686
w3760n4687
w3760n4688
w3760n4689
w3760n4690
w3760n4691
w3760n4692
w3760n4693
w3760n4694
w3760n4695
w3760n4696
w3760n4697
w3760n4698
w3760n4699
w3760n4700
w3760n4701
w3760n4702
w3760n4703
w3760n4704
w3760n4705
w3760n4706
w3760n4707
w3760n4708

w3760n4709
w3760n4710
w3760n4711
w3760n4712
w3760n4713
w3760n4714
w3760n4715
w3760n4716
w3760n4717
w3760n4718
w3760n4719
w3760n4720
w3760n4721
w3760n4722
w3760n4723
w3760n4724
w3760n4725
w3760n4726
w3760n4727
w3760n4728
w3760n4729
w3760n4730
w3760n4731
w3760n4732
w3760n4733
w3760n4734
w3760n4735
w3760n4736
w3760n4737
w3760n4738
w3760n4739
w3760n4740
w3760n4741
w3760n4742
w3760n4743
w3760n4744
w3760n4745
w3760n4746
w3760n4747
w3760n4748
w3760n4749
w3760n4750
w3770n4674
w3770n4675
w3770n4676
w3770n4677
w3770n4678
w3770n4679
w3770n4680
w3770n4681
w3770n4682

w3770n4683
w3770n4684
w3770n4685
w3770n4686
w3770n4687
w3770n4688
w3770n4689
w3770n4690
w3770n4691
w3770n4692
w3770n4693
w3770n4694
w3770n4695
w3770n4696
w3770n4697
w3770n4698
w3770n4699
w3770n4700
w3770n4701
w3770n4702
w3770n4703
w3770n4704
w3770n4705
w3770n4706
w3770n4707
w3770n4708
w3770n4709
w3770n4710
w3770n4711
w3770n4712
w3770n4713
w3770n4714
w3770n4715
w3770n4716
w3770n4717
w3770n4718
w3770n4719
w3770n4720
w3770n4721
w3770n4722
w3770n4723
w3770n4724
w3770n4725
w3770n4726
w3770n4727
w3770n4728
w3770n4729
w3770n4730
w3770n4731
w3770n4732
w3770n4733

w3770n4734
w3770n4735
w3770n4736
w3770n4737
w3770n4738
w3770n4739
w3770n4740
w3770n4741
w3770n4742
w3770n4743
w3770n4744
w3770n4745
w3770n4746
w3770n4747
w3770n4748
w3770n4749
w3770n4750
w3780n4674
w3780n4675
w3780n4676
w3780n4677
w3780n4678
w3780n4679
w3780n4680
w3780n4681
w3780n4682
w3780n4683
w3780n4684
w3780n4685
w3780n4686
w3780n4687
w3780n4688
w3780n4689
w3780n4690
w3780n4691
w3780n4692
w3780n4693
w3780n4694
w3780n4695
w3780n4696
w3780n4697
w3780n4698
w3780n4699
w3780n4700
w3780n4701
w3780n4702
w3780n4703
w3780n4704
w3780n4705
w3780n4706
w3780n4707

w3780n4708
w3780n4709
w3780n4710
w3780n4711
w3780n4712
w3780n4713
w3780n4714
w3780n4715
w3780n4716
w3780n4717
w3780n4718
w3780n4719
w3780n4720
w3780n4721
w3780n4722
w3780n4723
w3780n4724
w3780n4725
w3780n4726
w3780n4727
w3780n4728
w3780n4729
w3780n4730
w3780n4731
w3780n4732
w3780n4733
w3780n4734
w3780n4735
w3780n4736
w3780n4737
w3780n4738
w3780n4739
w3780n4740
w3780n4741
w3780n4742
w3780n4743
w3780n4744
w3780n4745
w3780n4746
w3780n4747
w3780n4748
w3780n4749
w3780n4750
w3790n4674
w3790n4675
w3790n4676
w3790n4677
w3790n4678
w3790n4679
w3790n4680
w3790n4681

w3790n4682
w3790n4683
w3790n4684
w3790n4685
w3790n4686
w3790n4687
w3790n4688
w3790n4689
w3790n4690
w3790n4691
w3790n4692
w3790n4693
w3790n4694
w3790n4695
w3790n4696
w3790n4697
w3790n4698
w3790n4699
w3790n4700
w3790n4701
w3790n4702
w3790n4703
w3790n4704
w3790n4705
w3790n4706
w3790n4707
w3790n4708
w3790n4709
w3790n4710
w3790n4711
w3790n4712
w3790n4713
w3790n4714
w3790n4715
w3790n4716
w3790n4717
w3790n4718
w3790n4719
w3790n4720
w3790n4721
w3790n4722
w3790n4723
w3790n4724
w3790n4725
w3790n4726
w3790n4727
w3790n4728
w3790n4729
w3790n4730
w3790n4731
w3790n4732

w3790n4733
w3790n4734
w3790n4735
w3790n4736
w3790n4737
w3790n4738
w3790n4739
w3790n4740
w3790n4741
w3790n4742
w3790n4743
w3790n4744
w3790n4745
w3790n4746
w3790n4747
w3790n4748
w3790n4749
w3790n4750
w3800n4674
w3800n4675
w3800n4676
w3800n4677
w3800n4678
w3800n4679
w3800n4680
w3800n4681
w3800n4682
w3800n4683
w3800n4684
w3800n4685
w3800n4686
w3800n4687
w3800n4688
w3800n4689
w3800n4690
w3800n4691
w3800n4692
w3800n4693
w3800n4694
w3800n4695
w3800n4696
w3800n4697
w3800n4698
w3800n4699
w3800n4700
w3800n4701
w3800n4702
w3800n4703
w3800n4704
w3800n4705
w3800n4706

w3800n4707
w3800n4708
w3800n4709
w3800n4710
w3800n4711
w3800n4712
w3800n4713
w3800n4714
w3800n4715
w3800n4716
w3800n4717
w3800n4718
w3800n4719
w3800n4720
w3800n4721
w3800n4722
w3800n4723
w3800n4724
w3800n4725
w3800n4726
w3800n4727
w3800n4728
w3800n4729
w3800n4730
w3800n4731
w3800n4732
w3800n4733
w3800n4734
w3800n4735
w3800n4736
w3800n4737
w3800n4738
w3800n4739
w3800n4740
w3810n4674
w3810n4675
w3810n4676
w3810n4677
w3810n4678
w3810n4679
w3810n4680

w3810n4681
w3810n4682
w3810n4683
w3810n4684
w3810n4685
w3810n4686
w3810n4687
w3810n4688
w3810n4689
w3810n4690
w3810n4691
w3810n4692
w3810n4693
w3810n4694
w3810n4695
w3810n4696
w3810n4697
w3810n4698
w3810n4699
w3810n4700
w3810n4701
w3810n4702
w3810n4703
w3810n4704
w3810n4705
w3810n4706
w3810n4707
w3810n4708
w3810n4709
w3810n4710
w3810n4711
w3810n4712
w3810n4713
w3810n4714
w3810n4715
w3810n4716
w3810n4717
w3810n4718
w3810n4719
w3810n4720
w3810n4721
w3810n4722
w3810n4723
w3810n4724
w3810n4725
w3810n4726
w3810n4727
w3810n4728
w3810n4729
w3810n4730
w3810n4731

w3810n4732
w3810n4733
w3810n4734
w3810n4735
w3810n4736
w3810n4737
w3810n4738
w3810n4739
w3810n4740
w3810n4741
w3810n4742
w3810n4743
w3810n4744
w3810n4745
w3810n4746
w3810n4747
w3810n4748
w3810n4749
w3810n4750
w3820n4674
w3820n4675
w3820n4676
w3820n4677
w3820n4678
w3820n4679
w3820n4680
w3820n4681
w3820n4682
w3820n4683
w3820n4684
w3820n4685
w3820n4686
w3820n4687
w3820n4688
w3820n4689
w3820n4690
w3820n4691
w3820n4692
w3820n4693
w3820n4694
w3820n4695
w3820n4696
w3820n4697
w3820n4698
w3820n4699
w3820n4700
w3820n4701
w3820n4702
w3820n4703
w3820n4704
w3820n4705

w3820n4706
w3820n4707
w3820n4708
w3820n4709
w3820n4710
w3820n4711
w3820n4712
w3820n4713
w3820n4714
w3820n4715
w3820n4716
w3820n4717
w3820n4718
w3820n4719
w3820n4720
w3820n4721
w3820n4722
w3820n4723
w3820n4724
w3820n4725
w3820n4726
w3820n4727
w3820n4728
w3820n4729
w3820n4730
w3820n4731
w3820n4732
w3820n4733
w3820n4734
w3820n4735
w3820n4736
w3820n4737
w3820n4738
w3820n4739
w3820n4740
w3820n4741
w3820n4742
w3820n4743
w3820n4744
w3820n4745
w3820n4746
w3820n4747
w3820n4748
w3820n4749
w3820n4750
w3830n4674
w3830n4675
w3830n4676
w3830n4677
w3830n4678
w3830n4679

w3830n4680
w3830n4681
w3830n4682
w3830n4683
w3830n4684
w3830n4685
w3830n4686
w3830n4687
w3830n4688
w3830n4689
w3830n4690
w3830n4691
w3830n4692
w3830n4693
w3830n4694
w3830n4695
w3830n4696
w3830n4697
w3830n4698
w3830n4699
w3830n4700
w3830n4701
w3830n4702
w3830n4703
w3830n4704
w3830n4705
w3830n4706
w3830n4707
w3830n4708
w3830n4709
w3830n4710
w3830n4711
w3830n4712
w3830n4713
w3830n4714
w3830n4715
w3830n4716
w3830n4717
w3830n4718
w3830n4719
w3830n4720
w3830n4721
w3830n4722
w3830n4723
w3830n4724
w3830n4725
w3830n4726
w3830n4727
w3830n4728
w3830n4729
w3830n4730

w3830n4731
w3830n4732
w3830n4733
w3830n4734
w3830n4735
w3830n4736
w3830n4737
w3830n4738
w3830n4739
w3830n4740
w3830n4741
w3830n4742
w3830n4743
w3830n4744
w3830n4745
w3830n4746
w3830n4747
w3830n4748
w3830n4749
w3830n4750
w3840n4674
w3840n4675
w3840n4676
w3840n4677
w3840n4678
w3840n4679
w3840n4680
w3840n4681
w3840n4682
w3840n4683
w3840n4684
w3840n4685
w3840n4686
w3840n4687
w3840n4688
w3840n4689
w3840n4690
w3840n4691
w3840n4692
w3840n4693
w3840n4694
w3840n4695
w3840n4696
w3840n4697
w3840n4698
w3840n4699
w3840n4700
w3840n4701
w3840n4702
w3840n4703
w3840n4704

w3840n4705
w3840n4706
w3840n4707
w3840n4708
w3840n4709
w3840n4710
w3840n4711
w3840n4712
w3840n4713
w3840n4714
w3840n4715
w3840n4716
w3840n4717
w3840n4718
w3840n4719
w3840n4720
w3840n4721
w3840n4722
w3840n4723
w3840n4724
w3840n4725
w3840n4726
w3840n4727
w3840n4728
w3840n4729
w3840n4730
w3840n4731
w3840n4732
w3840n4733
w3840n4734
w3840n4735
w3840n4736
w3840n4737
w3840n4738
w3840n4739
w3840n4740
w3840n4741
w3840n4742
w3840n4743
w3840n4744
w3840n4745
w3840n4746
w3840n4747
w3840n4748
w3840n4749
w3840n4750
w3850n4674
w3850n4675
w3850n4676
w3850n4677
w3850n4678

w3850n4679	w3850n4730	w3860n4703
w3850n4680	w3850n4731	w3860n4704
w3850n4681	w3850n4732	w3860n4705
w3850n4682	w3850n4733	w3860n4706
w3850n4683	w3850n4734	w3860n4707
w3850n4684	w3850n4735	w3860n4708
w3850n4685	w3850n4736	w3860n4709
w3850n4686	w3850n4737	w3860n4710
w3850n4687	w3850n4738	w3860n4711
w3850n4688	w3850n4739	w3860n4712
w3850n4689	w3850n4740	w3860n4713
w3850n4690	w3850n4741	w3860n4714
w3850n4691	w3850n4742	w3860n4715
w3850n4692	w3850n4743	w3860n4716
w3850n4693	w3850n4744	w3860n4717
w3850n4694	w3850n4745	w3860n4718
w3850n4695	w3850n4746	w3860n4719
w3850n4696	w3850n4747	w3860n4720
w3850n4697	w3850n4748	w3860n4721
w3850n4698	w3850n4749	w3860n4722
w3850n4699	w3850n4750	w3860n4723
w3850n4700	w3860n4673	w3860n4724
w3850n4701	w3860n4674	w3860n4725
w3850n4702	w3860n4675	w3860n4726
w3850n4703	w3860n4676	w3860n4727
w3850n4704	w3860n4677	w3860n4728
w3850n4705	w3860n4678	w3860n4729
w3850n4706	w3860n4679	w3860n4730
w3850n4707	w3860n4680	w3860n4731
w3850n4708	w3860n4681	w3860n4732
w3850n4709	w3860n4682	w3860n4733
w3850n4710	w3860n4683	w3860n4734
w3850n4711	w3860n4684	w3860n4735
w3850n4712	w3860n4685	w3860n4736
w3850n4713	w3860n4686	w3860n4737
w3850n4714	w3860n4687	w3860n4738
w3850n4715	w3860n4688	w3860n4739
w3850n4716	w3860n4689	w3860n4740
w3850n4717	w3860n4690	w3860n4741
w3850n4718	w3860n4691	w3860n4742
w3850n4719	w3860n4692	w3860n4743
w3850n4720	w3860n4693	w3860n4744
w3850n4721	w3860n4694	w3860n4745
w3850n4722	w3860n4695	w3860n4746
w3850n4723	w3860n4696	w3860n4747
w3850n4724	w3860n4697	w3860n4748
w3850n4725	w3860n4698	w3860n4749
w3850n4726	w3860n4699	w3860n4750
w3850n4727	w3860n4700	w3870n4673
w3850n4728	w3860n4701	w3870n4674
w3850n4729	w3860n4702	w3870n4675

w3870n4676	w3870n4727	w3880n4700
w3870n4677	w3870n4728	w3880n4701
w3870n4678	w3870n4729	w3880n4702
w3870n4679	w3870n4730	w3880n4703
w3870n4680	w3870n4731	w3880n4704
w3870n4681	w3870n4732	w3880n4705
w3870n4682	w3870n4733	w3880n4706
w3870n4683	w3870n4734	w3880n4707
w3870n4684	w3870n4735	w3880n4708
w3870n4685	w3870n4736	w3880n4709
w3870n4686	w3870n4737	w3880n4710
w3870n4687	w3870n4738	w3880n4711
w3870n4688	w3870n4739	w3880n4712
w3870n4689	w3870n4740	w3880n4713
w3870n4690	w3870n4741	w3880n4714
w3870n4691	w3870n4742	w3880n4715
w3870n4692	w3870n4743	w3880n4716
w3870n4693	w3870n4744	w3880n4717
w3870n4694	w3870n4745	w3880n4718
w3870n4695	w3870n4746	w3880n4719
w3870n4696	w3870n4747	w3880n4720
w3870n4697	w3870n4748	w3880n4721
w3870n4698	w3870n4749	w3880n4722
w3870n4699	w3870n4750	w3880n4723
w3870n4700	w3880n4673	w3880n4724
w3870n4701	w3880n4674	w3880n4725
w3870n4702	w3880n4675	w3880n4726
w3870n4703	w3880n4676	w3880n4727
w3870n4704	w3880n4677	w3880n4728
w3870n4705	w3880n4678	w3880n4729
w3870n4706	w3880n4679	w3880n4730
w3870n4707	w3880n4680	w3880n4731
w3870n4708	w3880n4681	w3880n4732
w3870n4709	w3880n4682	w3880n4733
w3870n4710	w3880n4683	w3880n4734
w3870n4711	w3880n4684	w3880n4735
w3870n4712	w3880n4685	w3880n4736
w3870n4713	w3880n4686	w3880n4737
w3870n4714	w3880n4687	w3880n4738
w3870n4715	w3880n4688	w3880n4739
w3870n4716	w3880n4689	w3880n4740
w3870n4717	w3880n4690	w3880n4741
w3870n4718	w3880n4691	w3880n4742
w3870n4719	w3880n4692	w3880n4743
w3870n4720	w3880n4693	w3880n4744
w3870n4721	w3880n4694	w3880n4745
w3870n4722	w3880n4695	w3880n4746
w3870n4723	w3880n4696	w3880n4747
w3870n4724	w3880n4697	w3880n4748
w3870n4725	w3880n4698	w3880n4749
w3870n4726	w3880n4699	w3880n4750

w3890n4673	w3890n4724	w3900n4697
w3890n4674	w3890n4725	w3900n4698
w3890n4675	w3890n4726	w3900n4699
w3890n4676	w3890n4727	w3900n4700
w3890n4677	w3890n4728	w3900n4701
w3890n4678	w3890n4729	w3900n4702
w3890n4679	w3890n4730	w3900n4703
w3890n4680	w3890n4731	w3900n4704
w3890n4681	w3890n4732	w3900n4705
w3890n4682	w3890n4733	w3900n4706
w3890n4683	w3890n4734	w3900n4707
w3890n4684	w3890n4735	w3900n4708
w3890n4685	w3890n4736	w3900n4709
w3890n4686	w3890n4737	w3900n4710
w3890n4687	w3890n4738	w3900n4711
w3890n4688	w3890n4739	w3900n4712
w3890n4689	w3890n4740	w3900n4713
w3890n4690	w3890n4741	w3900n4714
w3890n4691	w3890n4742	w3900n4715
w3890n4692	w3890n4743	w3900n4716
w3890n4693	w3890n4744	w3900n4717
w3890n4694	w3890n4745	w3900n4718
w3890n4695	w3890n4746	w3900n4719
w3890n4696	w3890n4747	w3900n4720
w3890n4697	w3890n4748	w3900n4721
w3890n4698	w3890n4749	w3900n4722
w3890n4699	w3890n4750	w3900n4723
w3890n4700	w3900n4673	w3900n4724
w3890n4701	w3900n4674	w3900n4725
w3890n4702	w3900n4675	w3900n4726
w3890n4703	w3900n4676	w3900n4727
w3890n4704	w3900n4677	w3900n4728
w3890n4705	w3900n4678	w3900n4729
w3890n4706	w3900n4679	w3900n4730
w3890n4707	w3900n4680	w3900n4731
w3890n4708	w3900n4681	w3900n4732
w3890n4709	w3900n4682	w3900n4733
w3890n4710	w3900n4683	w3900n4734
w3890n4711	w3900n4684	w3900n4735
w3890n4712	w3900n4685	w3900n4736
w3890n4713	w3900n4686	w3900n4737
w3890n4714	w3900n4687	w3900n4738
w3890n4715	w3900n4688	w3900n4739
w3890n4716	w3900n4689	w3900n4740
w3890n4717	w3900n4690	w3900n4741
w3890n4718	w3900n4691	w3900n4742
w3890n4719	w3900n4692	w3900n4743
w3890n4720	w3900n4693	w3900n4744
w3890n4721	w3900n4694	w3900n4745
w3890n4722	w3900n4695	w3900n4746
w3890n4723	w3900n4696	w3900n4747

w3900n4748
w3900n4749
w3900n4750
w3910n4673
w3910n4674
w3910n4675
w3910n4676
w3910n4677
w3910n4678
w3910n4679
w3910n4680
w3910n4681
w3910n4682
w3910n4683
w3910n4684
w3910n4685
w3910n4686
w3910n4687
w3910n4688
w3910n4689
w3910n4690
w3910n4691
w3910n4692
w3910n4693
w3910n4694
w3910n4695
w3910n4696
w3910n4697
w3910n4698
w3910n4699
w3910n4700
w3910n4701
w3910n4702
w3910n4703
w3910n4704
w3910n4705
w3910n4706
w3910n4707
w3910n4708
w3910n4709
w3910n4710
w3910n4711
w3910n4712
w3910n4713
w3910n4714
w3910n4715
w3910n4716
w3910n4717
w3910n4718
w3910n4719
w3910n4720

w3910n4721
w3910n4722
w3910n4723
w3910n4724
w3910n4725
w3910n4726
w3910n4727
w3910n4728
w3910n4729
w3910n4730
w3910n4731
w3910n4732
w3910n4733
w3910n4734
w3910n4735
w3910n4736
w3910n4737
w3910n4738
w3910n4739
w3910n4740
w3910n4741
w3910n4742
w3910n4743
w3910n4744
w3910n4745
w3910n4746
w3910n4747
w3910n4748
w3910n4749
w3910n4750
w3920n4673
w3920n4674
w3920n4675
w3920n4676
w3920n4677
w3920n4678
w3920n4679
w3920n4680
w3920n4681
w3920n4682
w3920n4683
w3920n4684
w3920n4685
w3920n4686
w3920n4687
w3920n4688
w3920n4689
w3920n4690
w3920n4691
w3920n4692
w3920n4693

w3920n4694
w3920n4695
w3920n4696
w3920n4697
w3920n4698
w3920n4699
w3920n4700
w3920n4701
w3920n4702
w3920n4703
w3920n4704
w3920n4705
w3920n4706
w3920n4707
w3920n4708
w3920n4709
w3920n4710
w3920n4711
w3920n4712
w3920n4713
w3920n4714
w3920n4715
w3920n4716
w3920n4717
w3920n4718
w3920n4719
w3920n4720
w3920n4721
w3920n4722
w3920n4723
w3920n4724
w3920n4725
w3920n4726
w3920n4727
w3920n4728
w3920n4729
w3920n4730
w3920n4731
w3920n4732
w3920n4733
w3920n4734
w3920n4735
w3920n4736
w3920n4737
w3920n4738
w3920n4739
w3920n4740
w3920n4741
w3920n4742
w3920n4743
w3920n4744

w3920n4745	w3930n4718	w3940n4691
w3920n4746	w3930n4719	w3940n4692
w3920n4747	w3930n4720	w3940n4693
w3920n4748	w3930n4721	w3940n4694
w3920n4749	w3930n4722	w3940n4695
w3920n4750	w3930n4723	w3940n4696
w3930n4673	w3930n4724	w3940n4697
w3930n4674	w3930n4725	w3940n4698
w3930n4675	w3930n4726	w3940n4699
w3930n4676	w3930n4727	w3940n4700
w3930n4677	w3930n4728	w3940n4701
w3930n4678	w3930n4729	w3940n4702
w3930n4679	w3930n4730	w3940n4703
w3930n4680	w3930n4731	w3940n4704
w3930n4681	w3930n4732	w3940n4705
w3930n4682	w3930n4733	w3940n4706
w3930n4683	w3930n4734	w3940n4707
w3930n4684	w3930n4735	w3940n4708
w3930n4685	w3930n4736	w3940n4709
w3930n4686	w3930n4737	w3940n4710
w3930n4687	w3930n4738	w3940n4711
w3930n4688	w3930n4739	w3940n4712
w3930n4689	w3930n4740	w3940n4713
w3930n4690	w3930n4741	w3940n4714
w3930n4691	w3930n4742	w3940n4715
w3930n4692	w3930n4743	w3940n4716
w3930n4693	w3930n4744	w3940n4717
w3930n4694	w3930n4745	w3940n4718
w3930n4695	w3930n4746	w3940n4719
w3930n4696	w3930n4747	w3940n4720
w3930n4697	w3930n4748	w3940n4721
w3930n4698	w3930n4749	w3940n4722
w3930n4699	w3930n4750	w3940n4723
w3930n4700	w3940n4673	w3940n4724
w3930n4701	w3940n4674	w3940n4725
w3930n4702	w3940n4675	w3940n4726
w3930n4703	w3940n4676	w3940n4727
w3930n4704	w3940n4677	w3940n4728
w3930n4705	w3940n4678	w3940n4729
w3930n4706	w3940n4679	w3940n4730
w3930n4707	w3940n4680	w3940n4731
w3930n4708	w3940n4681	w3940n4732
w3930n4709	w3940n4682	w3940n4733
w3930n4710	w3940n4683	w3940n4734
w3930n4711	w3940n4684	w3940n4735
w3930n4712	w3940n4685	w3940n4736
w3930n4713	w3940n4686	w3940n4737
w3930n4714	w3940n4687	w3940n4738
w3930n4715	w3940n4688	w3940n4739
w3930n4716	w3940n4689	w3940n4740
w3930n4717	w3940n4690	w3940n4741

w3940n4742	w3950n4715	w3960n4688
w3940n4743	w3950n4716	w3960n4689
w3940n4744	w3950n4717	w3960n4690
w3940n4745	w3950n4718	w3960n4691
w3940n4746	w3950n4719	w3960n4692
w3940n4747	w3950n4720	w3960n4693
w3940n4748	w3950n4721	w3960n4694
w3940n4749	w3950n4722	w3960n4695
w3940n4750	w3950n4723	w3960n4696
w3950n4673	w3950n4724	w3960n4697
w3950n4674	w3950n4725	w3960n4698
w3950n4675	w3950n4726	w3960n4699
w3950n4676	w3950n4727	w3960n4700
w3950n4677	w3950n4728	w3960n4701
w3950n4678	w3950n4729	w3960n4702
w3950n4679	w3950n4730	w3960n4703
w3950n4680	w3950n4731	w3960n4704
w3950n4681	w3950n4732	w3960n4705
w3950n4682	w3950n4733	w3960n4706
w3950n4683	w3950n4734	w3960n4707
w3950n4684	w3950n4735	w3960n4708
w3950n4685	w3950n4736	w3960n4709
w3950n4686	w3950n4737	w3960n4710
w3950n4687	w3950n4738	w3960n4711
w3950n4688	w3950n4739	w3960n4712
w3950n4689	w3950n4740	w3960n4713
w3950n4690	w3950n4741	w3960n4714
w3950n4691	w3950n4742	w3960n4715
w3950n4692	w3950n4743	w3960n4716
w3950n4693	w3950n4744	w3960n4717
w3950n4694	w3950n4745	w3960n4718
w3950n4695	w3950n4746	w3960n4719
w3950n4696	w3950n4747	w3960n4720
w3950n4697	w3950n4748	w3960n4721
w3950n4698	w3950n4749	w3960n4722
w3950n4699	w3950n4750	w3960n4723
w3950n4700	w3960n4673	w3960n4724
w3950n4701	w3960n4674	w3960n4725
w3950n4702	w3960n4675	w3960n4726
w3950n4703	w3960n4676	w3960n4727
w3950n4704	w3960n4677	w3960n4728
w3950n4705	w3960n4678	w3960n4729
w3950n4706	w3960n4679	w3960n4730
w3950n4707	w3960n4680	w3960n4731
w3950n4708	w3960n4681	w3960n4732
w3950n4709	w3960n4682	w3960n4733
w3950n4710	w3960n4683	w3960n4734
w3950n4711	w3960n4684	w3960n4735
w3950n4712	w3960n4685	w3960n4736
w3950n4713	w3960n4686	w3960n4737
w3950n4714	w3960n4687	w3960n4738

w3960n4739
w3960n4740
w3960n4741
w3960n4742
w3960n4743
w3960n4744
w3960n4745
w3960n4746
w3960n4747
w3960n4748
w3960n4749
w3960n4750
w3970n4673
w3970n4674
w3970n4675
w3970n4676
w3970n4677
w3970n4678
w3970n4679
w3970n4680
w3970n4681
w3970n4682
w3970n4683
w3970n4684
w3970n4685
w3970n4686
w3970n4687
w3970n4688
w3970n4689
w3970n4690
w3970n4691
w3970n4692
w3970n4693
w3970n4694
w3970n4695
w3970n4696
w3970n4697
w3970n4698
w3970n4699
w3970n4700
w3970n4701
w3970n4702
w3970n4703
w3970n4704
w3970n4705
w3970n4706
w3970n4707
w3970n4708
w3970n4709
w3970n4710
w3970n4711

w3970n4712
w3970n4713
w3970n4714
w3970n4715
w3970n4716
w3970n4717
w3970n4718
w3970n4719
w3970n4720
w3970n4721
w3970n4722
w3970n4723
w3970n4724
w3970n4725
w3970n4726
w3970n4727
w3970n4728
w3970n4729
w3970n4730
w3970n4731
w3970n4732
w3970n4733
w3970n4734
w3970n4735
w3970n4736
w3970n4737
w3970n4738
w3970n4739
w3970n4740
w3970n4741
w3970n4742
w3970n4743
w3970n4744
w3970n4745
w3970n4746
w3970n4747
w3970n4748
w3970n4749
w3970n4750
w3980n4673
w3980n4674
w3980n4675
w3980n4676
w3980n4677
w3980n4678
w3980n4679
w3980n4680
w3980n4681
w3980n4682
w3980n4683
w3980n4684

w3980n4685
w3980n4686
w3980n4687
w3980n4688
w3980n4689
w3980n4690
w3980n4691
w3980n4692
w3980n4693
w3980n4694
w3980n4695
w3980n4696
w3980n4697
w3980n4698
w3980n4699
w3980n4700
w3980n4701
w3980n4702
w3980n4703
w3980n4704
w3980n4705
w3980n4706
w3980n4707
w3980n4708
w3980n4709
w3980n4710
w3980n4711
w3980n4712
w3980n4713
w3980n4714
w3980n4715
w3980n4716
w3980n4717
w3980n4718
w3980n4719
w3980n4720
w3980n4721
w3980n4722
w3980n4723
w3980n4724
w3980n4725
w3980n4726
w3980n4727
w3980n4728
w3980n4729
w3980n4730
w3980n4731
w3980n4732
w3980n4733
w3980n4734
w3980n4735

w3980n4736
w3980n4737
w3980n4738
w3980n4739
w3980n4740
w3980n4741
w3980n4742
w3980n4743
w3980n4744
w3980n4745
w3980n4746
w3980n4747
w3980n4748
w3980n4749
w3980n4750
w3990n4673
w3990n4674
w3990n4675
w3990n4676
w3990n4677
w3990n4678
w3990n4679
w3990n4680
w3990n4681
w3990n4682
w3990n4683
w3990n4684
w3990n4685
w3990n4686
w3990n4687
w3990n4688
w3990n4689
w3990n4690
w3990n4691
w3990n4692
w3990n4693
w3990n4694
w3990n4695
w3990n4696
w3990n4697
w3990n4698
w3990n4699
w3990n4700
w3990n4701
w3990n4702
w3990n4703
w3990n4704
w3990n4705
w3990n4706
w3990n4707
w3990n4708

w3990n4709
w3990n4710
w3990n4711
w3990n4712
w3990n4713
w3990n4714
w3990n4715
w3990n4716
w3990n4717
w3990n4718
w3990n4719
w3990n4720
w3990n4721
w3990n4722
w3990n4723
w3990n4724
w3990n4725
w3990n4726
w3990n4727
w3990n4728
w3990n4729
w3990n4730
w3990n4731
w3990n4732
w3990n4733
w3990n4734
w3990n4735
w3990n4736
w3990n4737
w3990n4738
w3990n4739
w3990n4740
w3990n4741
w3990n4742
w3990n4743
w3990n4744
w3990n4745
w3990n4746
w3990n4747
w3990n4748
w3990n4749
w3990n4750
w4000n4673
w4000n4674
w4000n4675
w4000n4676
w4000n4677
w4000n4678
w4000n4679
w4000n4680
w4000n4681

w4000n4682
w4000n4683
w4000n4684
w4000n4685
w4000n4686
w4000n4687
w4000n4688
w4000n4689
w4000n4690
w4000n4691
w4000n4692
w4000n4693
w4000n4694
w4000n4695
w4000n4696
w4000n4697
w4000n4698
w4000n4699
w4000n4700
w4000n4701
w4000n4702
w4000n4703
w4000n4704
w4000n4705
w4000n4706
w4000n4707
w4000n4708
w4000n4709
w4000n4710
w4000n4711
w4000n4712
w4000n4713
w4000n4714
w4000n4715
w4000n4716
w4000n4717
w4000n4718
w4000n4719
w4000n4720
w4000n4721
w4000n4722
w4000n4723
w4000n4724
w4000n4725
w4000n4726
w4000n4727
w4000n4728
w4000n4729
w4000n4730
w4000n4731
w4000n4732

w4000n4733
w4000n4734
w4000n4735
w4000n4736
w4000n4737
w4000n4738
w4000n4739
w4000n4740
w4000n4741
w4000n4742
w4000n4743
w4000n4744
w4000n4745
w4000n4746
w4000n4747
w4000n4748
w4000n4749
w4000n4750
w4010n4673
w4010n4674
w4010n4675
w4010n4676
w4010n4677
w4010n4678
w4010n4679
w4010n4680
w4010n4681
w4010n4682
w4010n4683
w4010n4684
w4010n4685
w4010n4686
w4010n4687
w4010n4688
w4010n4689
w4010n4690
w4010n4691
w4010n4692
w4010n4693
w4010n4694
w4010n4695
w4010n4696
w4010n4697
w4010n4698
w4010n4699
w4010n4700
w4010n4701
w4010n4702
w4010n4703
w4010n4704
w4010n4705

w4010n4706
w4010n4707
w4010n4708
w4010n4709
w4010n4710
w4010n4711
w4010n4712
w4010n4713
w4010n4714
w4010n4715
w4010n4716
w4010n4717
w4010n4718
w4010n4719
w4010n4720
w4010n4721
w4010n4722
w4010n4723
w4010n4724
w4010n4725
w4010n4726
w4010n4727
w4010n4728
w4010n4729
w4010n4730
w4010n4731
w4010n4732
w4010n4733
w4010n4734
w4010n4735
w4010n4736
w4010n4737
w4010n4738
w4010n4739
w4010n4740
w4010n4741
w4010n4742
w4010n4743
w4010n4744
w4010n4745
w4010n4746
w4010n4747
w4010n4748
w4010n4749
w4010n4750
w4020n4673
w4020n4674
w4020n4675
w4020n4676
w4020n4677
w4020n4678

w4020n4679
w4020n4680
w4020n4681
w4020n4682
w4020n4683
w4020n4684
w4020n4685
w4020n4686
w4020n4687
w4020n4688
w4020n4689
w4020n4690
w4020n4691
w4020n4692
w4020n4693
w4020n4694
w4020n4695
w4020n4696
w4020n4697
w4020n4698
w4020n4699
w4020n4700
w4020n4701
w4020n4702
w4020n4703
w4020n4704
w4020n4705
w4020n4706
w4020n4707
w4020n4708
w4020n4709
w4020n4710
w4020n4711
w4020n4712
w4020n4713
w4020n4714
w4020n4715
w4020n4716
w4020n4717
w4020n4718
w4020n4719
w4020n4720
w4020n4721
w4020n4722
w4020n4723
w4020n4724
w4020n4725
w4020n4726
w4020n4727
w4020n4728
w4020n4729

w4020n4730
w4020n4731
w4020n4732
w4020n4733
w4020n4734
w4020n4735
w4020n4736
w4020n4737
w4020n4738
w4020n4739
w4020n4740
w4020n4741
w4020n4742
w4020n4743
w4020n4744
w4020n4745
w4020n4746
w4020n4747
w4020n4748
w4020n4749
w4020n4750
w4030n4673
w4030n4674
w4030n4675
w4030n4676
w4030n4677
w4030n4678
w4030n4679
w4030n4680
w4030n4681
w4030n4682
w4030n4683
w4030n4684
w4030n4685
w4030n4686
w4030n4687
w4030n4688
w4030n4689
w4030n4690
w4030n4691
w4030n4692
w4030n4693
w4030n4694
w4030n4695
w4030n4696
w4030n4697
w4030n4698
w4030n4699
w4030n4700
w4030n4701
w4030n4702

w4030n4703
w4030n4704
w4030n4705
w4030n4706
w4030n4707
w4030n4708
w4030n4709
w4030n4710
w4030n4711
w4030n4712
w4030n4713
w4030n4714
w4030n4715
w4030n4716
w4030n4717
w4030n4718
w4030n4719
w4030n4720
w4030n4721
w4030n4722
w4030n4723
w4030n4724
w4030n4725
w4030n4726
w4030n4727
w4030n4728
w4030n4729
w4030n4730
w4030n4731
w4030n4732
w4030n4733
w4030n4734
w4030n4735
w4030n4736
w4030n4737
w4030n4738
w4030n4739
w4030n4740
w4030n4741
w4030n4742
w4030n4743
w4030n4744
w4030n4745
w4030n4746
w4030n4747
w4030n4748
w4030n4749
w4030n4750
w4040n4673
w4040n4674
w4040n4675

w4040n4676
w4040n4677
w4040n4678
w4040n4679
w4040n4680
w4040n4681
w4040n4682
w4040n4683
w4040n4684
w4040n4685
w4040n4686
w4040n4687
w4040n4688
w4040n4689
w4040n4690
w4040n4691
w4040n4692
w4040n4693
w4040n4694
w4040n4695
w4040n4696
w4040n4697
w4040n4698
w4040n4699
w4040n4700
w4040n4701
w4040n4702
w4040n4703
w4040n4704
w4040n4705
w4040n4706
w4040n4707
w4040n4708
w4040n4709
w4040n4710
w4040n4711
w4040n4712
w4040n4713
w4040n4714
w4040n4715
w4040n4716
w4040n4717
w4040n4718
w4040n4719
w4040n4720
w4040n4721
w4040n4722
w4040n4723
w4040n4724
w4040n4725
w4040n4726

w4040n4727
w4040n4728
w4040n4729
w4040n4730
w4040n4731
w4040n4732
w4040n4733
w4040n4734
w4040n4735
w4040n4736
w4040n4737
w4040n4738
w4040n4739
w4040n4740
w4040n4741
w4040n4742
w4040n4743
w4040n4744
w4040n4745
w4040n4746
w4040n4747
w4040n4748
w4040n4749
w4040n4750
w4050n4674
w4050n4675
w4050n4676
w4050n4677
w4050n4678
w4050n4679
w4050n4680
w4050n4681
w4050n4682
w4050n4683
w4050n4684
w4050n4685
w4050n4686
w4050n4687
w4050n4688
w4050n4689
w4050n4690
w4050n4691
w4050n4692
w4050n4693
w4050n4694
w4050n4695
w4050n4696
w4050n4697
w4050n4698
w4050n4699
w4050n4700

w4050n4701
w4050n4702
w4050n4703
w4050n4704
w4050n4705
w4050n4706
w4050n4707
w4050n4708
w4050n4709
w4050n4710
w4050n4711
w4050n4712
w4050n4713
w4050n4714
w4050n4715
w4050n4716
w4050n4717
w4050n4718
w4050n4719
w4050n4720
w4050n4721
w4050n4722
w4050n4723
w4050n4724
w4050n4725
w4050n4726
w4050n4727
w4050n4728
w4050n4729
w4050n4730
w4050n4731
w4050n4732
w4050n4733
w4050n4734
w4050n4735
w4050n4736
w4050n4737
w4050n4738
w4050n4739
w4050n4740
w4050n4741
w4050n4742
w4050n4743
w4050n4744
w4050n4745
w4050n4746
w4050n4747
w4050n4748
w4050n4749
w4050n4750
w4060n4673

w4060n4674
w4060n4675
w4060n4676
w4060n4677
w4060n4678
w4060n4679
w4060n4680
w4060n4681
w4060n4682
w4060n4683
w4060n4684
w4060n4685
w4060n4686
w4060n4687
w4060n4688
w4060n4689
w4060n4690
w4060n4691
w4060n4692
w4060n4693
w4060n4694
w4060n4695
w4060n4696
w4060n4697
w4060n4698
w4060n4699
w4060n4700
w4060n4701
w4060n4702
w4060n4703
w4060n4704
w4060n4705
w4060n4706
w4060n4707
w4060n4708
w4060n4709
w4060n4710
w4060n4711
w4060n4712
w4060n4713
w4060n4714
w4060n4715
w4060n4716
w4060n4717
w4060n4718
w4060n4719
w4060n4720
w4060n4721
w4060n4722
w4060n4723
w4060n4724

w4060n4725
w4060n4726
w4060n4727
w4060n4728
w4060n4729
w4060n4730
w4060n4731
w4060n4732
w4060n4733
w4060n4734
w4060n4735
w4060n4736
w4060n4737
w4060n4738
w4060n4739
w4060n4740
w4060n4741
w4060n4742
w4060n4743
w4060n4744
w4060n4745
w4060n4746
w4060n4747
w4060n4748
w4060n4749
w4060n4750
w4070n4673
w4070n4674
w4070n4675
w4070n4676
w4070n4677
w4070n4678
w4070n4679
w4070n4680
w4070n4681
w4070n4682
w4070n4683
w4070n4684
w4070n4685
w4070n4686
w4070n4687
w4070n4688
w4070n4689
w4070n4690
w4070n4691
w4070n4692
w4070n4693
w4070n4694
w4070n4695
w4070n4696
w4070n4697

w4070n4698
w4070n4699
w4070n4700
w4070n4701
w4070n4702
w4070n4703
w4070n4704
w4070n4705
w4070n4706
w4070n4707
w4070n4708
w4070n4709
w4070n4710
w4070n4711
w4070n4712
w4070n4713
w4070n4714
w4070n4715
w4070n4716
w4070n4717
w4070n4718
w4070n4719
w4070n4720
w4070n4721
w4070n4722
w4070n4723
w4070n4724
w4070n4725
w4070n4726
w4070n4727
w4070n4728
w4070n4729
w4070n4730
w4070n4731
w4070n4732
w4070n4733
w4070n4734
w4070n4735
w4070n4736
w4070n4737
w4070n4738
w4070n4739
w4070n4740
w4070n4741
w4070n4742
w4070n4743
w4070n4744
w4070n4745
w4070n4746
w4070n4747
w4070n4748

w4070n4749
w4070n4750
w4080n4673
w4080n4674
w4080n4675
w4080n4676
w4080n4677
w4080n4678
w4080n4679
w4080n4680
w4080n4681
w4080n4682
w4080n4683
w4080n4684
w4080n4685
w4080n4686
w4080n4687
w4080n4688
w4080n4689
w4080n4690
w4080n4691
w4080n4692
w4080n4693
w4080n4694
w4080n4695
w4080n4696
w4080n4697
w4080n4698
w4080n4699
w4080n4700
w4080n4701
w4080n4702
w4080n4703
w4080n4704
w4080n4705
w4080n4706
w4080n4707
w4080n4708
w4080n4709
w4080n4710
w4080n4711
w4080n4712
w4080n4713
w4080n4714
w4080n4715
w4080n4716
w4080n4717
w4080n4718
w4080n4719
w4080n4720
w4080n4721

w4080n4722
w4080n4723
w4080n4724
w4080n4725
w4080n4726
w4080n4727
w4080n4728
w4080n4729
w4080n4730
w4080n4731
w4080n4732
w4080n4733
w4080n4734
w4080n4735
w4080n4736
w4080n4737
w4080n4738
w4080n4739
w4080n4740
w4080n4741
w4080n4742
w4080n4743
w4080n4744
w4080n4745
w4080n4746
w4080n4747
w4080n4748
w4080n4749
w4080n4750
w4090n4673
w4090n4674
w4090n4675
w4090n4676
w4090n4677
w4090n4678
w4090n4679
w4090n4680
w4090n4681
w4090n4682
w4090n4683
w4090n4684
w4090n4685
w4090n4686
w4090n4687
w4090n4688
w4090n4689
w4090n4690
w4090n4691
w4090n4692
w4090n4693
w4090n4694

w4090n4695
w4090n4696
w4090n4697
w4090n4698
w4090n4699
w4090n4700
w4090n4701
w4090n4702
w4090n4703
w4090n4704
w4090n4705
w4090n4706
w4090n4707
w4090n4708
w4090n4709
w4090n4710
w4090n4711
w4090n4712
w4090n4713
w4090n4714
w4090n4715
w4090n4716
w4090n4717
w4090n4718
w4090n4719
w4090n4720
w4090n4721
w4090n4722
w4090n4723
w4090n4724
w4090n4725
w4090n4726
w4090n4727
w4090n4728
w4090n4729
w4090n4730
w4090n4731
w4090n4732
w4090n4733
w4090n4734
w4090n4735
w4090n4736
w4090n4737
w4090n4738
w4090n4739
w4090n4740
w4090n4741
w4090n4742
w4090n4743
w4090n4744
w4090n4745

w4090n4746
w4090n4747
w4090n4748
w4090n4749
w4090n4750
w4100n4673
w4100n4674
w4100n4675
w4100n4676
w4100n4677
w4100n4678
w4100n4679
w4100n4680
w4100n4681
w4100n4682
w4100n4683
w4100n4684
w4100n4685
w4100n4686
w4100n4687
w4100n4688
w4100n4689
w4100n4690
w4100n4691
w4100n4692
w4100n4693
w4100n4694
w4100n4695
w4100n4696
w4100n4697
w4100n4698
w4100n4699
w4100n4700
w4100n4701
w4100n4702
w4100n4703
w4100n4704
w4100n4705
w4100n4706
w4100n4707
w4100n4708
w4100n4709
w4100n4710
w4100n4711
w4100n4712
w4100n4713
w4100n4714
w4100n4715
w4100n4716
w4100n4717
w4100n4718

w4100n4719
w4100n4720
w4100n4721
w4100n4722
w4100n4723
w4100n4724
w4100n4725
w4100n4726
w4100n4727
w4100n4728
w4100n4729
w4100n4730
w4100n4731
w4100n4732
w4100n4733
w4100n4734
w4100n4735
w4100n4736
w4100n4737
w4100n4738
w4100n4739
w4100n4740
w4100n4741
w4100n4742
w4100n4743
w4100n4744
w4100n4745
w4100n4746
w4100n4747
w4100n4748
w4100n4749
w4100n4750
w4110n4673
w4110n4674
w4110n4675
w4110n4676
w4110n4677
w4110n4678
w4110n4679
w4110n4680
w4110n4681
w4110n4682
w4110n4683
w4110n4684
w4110n4685
w4110n4686
w4110n4687
w4110n4688
w4110n4689
w4110n4690
w4110n4691

w4110n4692
w4110n4693
w4110n4694
w4110n4695
w4110n4696
w4110n4697
w4110n4698
w4110n4699
w4110n4700
w4110n4701
w4110n4702
w4110n4703
w4110n4704
w4110n4705
w4110n4706
w4110n4707
w4110n4708
w4110n4709
w4110n4710
w4110n4711
w4110n4712
w4110n4713
w4110n4714
w4110n4715
w4110n4716
w4110n4717
w4110n4718
w4110n4719
w4110n4720
w4110n4721
w4110n4722
w4110n4723
w4110n4724
w4110n4725
w4110n4726
w4110n4727
w4110n4728
w4110n4729
w4110n4730
w4110n4731
w4110n4732
w4110n4733
w4110n4734
w4110n4735
w4110n4736
w4110n4737
w4110n4738
w4110n4739
w4110n4740
w4110n4741
w4110n4742

w4110n4743
w4110n4744
w4110n4745
w4110n4746
w4110n4747
w4110n4748
w4110n4749
w4110n4750
w4120n4673
w4120n4674
w4120n4675
w4120n4676
w4120n4677
w4120n4678
w4120n4679
w4120n4680
w4120n4681
w4120n4682
w4120n4683
w4120n4684
w4120n4685
w4120n4686
w4120n4687
w4120n4688
w4120n4689
w4120n4690
w4120n4691
w4120n4692
w4120n4693
w4120n4694
w4120n4695
w4120n4696
w4120n4697
w4120n4698
w4120n4699
w4120n4700
w4120n4701
w4120n4702
w4120n4703
w4120n4704
w4120n4705
w4120n4706
w4120n4707
w4120n4708
w4120n4709
w4120n4710
w4120n4711
w4120n4712
w4120n4713
w4120n4714
w4120n4715

w4120n4716
w4120n4717
w4120n4718
w4120n4719
w4120n4720
w4120n4721
w4120n4722
w4120n4723
w4120n4724
w4120n4725
w4120n4726
w4120n4727
w4120n4728
w4120n4729
w4120n4730
w4120n4731
w4120n4732
w4120n4733
w4120n4734
w4120n4735
w4120n4736
w4120n4737
w4120n4738
w4120n4739
w4120n4740
w4120n4741
w4120n4742
w4120n4743
w4120n4744
w4120n4745
w4120n4746
w4120n4747
w4120n4748
w4120n4749
w4120n4750
w4130n4673
w4130n4674
w4130n4675
w4130n4676
w4130n4677
w4130n4678
w4130n4679
w4130n4680
w4130n4681
w4130n4682
w4130n4683
w4130n4684
w4130n4685
w4130n4686
w4130n4687
w4130n4688

w4130n4689
w4130n4690
w4130n4691
w4130n4692
w4130n4693
w4130n4694
w4130n4695
w4130n4696
w4130n4697
w4130n4698
w4130n4699
w4130n4700
w4130n4701
w4130n4702
w4130n4703
w4130n4704
w4130n4705
w4130n4706
w4130n4707
w4130n4708
w4130n4709
w4130n4710
w4130n4711
w4130n4712
w4130n4713
w4130n4714
w4130n4715
w4130n4716
w4130n4717
w4130n4718
w4130n4719
w4130n4720
w4130n4721
w4130n4722
w4130n4723
w4130n4724
w4130n4725
w4130n4726
w4130n4727
w4130n4728
w4130n4729
w4130n4730
w4130n4731
w4130n4732
w4130n4733
w4130n4734
w4130n4735
w4130n4736
w4130n4737
w4130n4738
w4130n4739

w4130n4740
w4130n4741
w4130n4742
w4130n4743
w4130n4744
w4130n4745
w4130n4746
w4130n4747
w4130n4748
w4130n4749
w4130n4750
w4140n4673
w4140n4674
w4140n4675
w4140n4676
w4140n4677
w4140n4678
w4140n4679
w4140n4680
w4140n4681
w4140n4682
w4140n4683
w4140n4684
w4140n4685
w4140n4686
w4140n4687
w4140n4688
w4140n4689
w4140n4690
w4140n4691
w4140n4692
w4140n4693
w4140n4694
w4140n4695
w4140n4696
w4140n4697
w4140n4698
w4140n4699
w4140n4700
w4140n4701
w4140n4702
w4140n4703
w4140n4704
w4140n4705
w4140n4706
w4140n4707
w4140n4708
w4140n4709
w4140n4710
w4140n4711
w4140n4712

w4140n4713
w4140n4714
w4140n4715
w4140n4716
w4140n4717
w4140n4718
w4140n4719
w4140n4720
w4140n4721
w4140n4722
w4140n4723
w4140n4724
w4140n4725
w4140n4726
w4140n4727
w4140n4728
w4140n4729
w4140n4730
w4140n4731
w4140n4732
w4140n4733
w4140n4734
w4140n4735
w4140n4736
w4140n4737
w4140n4738
w4140n4739
w4140n4740
w4140n4741
w4140n4742
w4140n4743
w4140n4744
w4140n4745
w4140n4746
w4140n4747
w4140n4748
w4140n4749
w4140n4750
w4150n4673
w4150n4674
w4150n4675
w4150n4676
w4150n4677
w4150n4678
w4150n4679
w4150n4680
w4150n4681
w4150n4682
w4150n4683
w4150n4684
w4150n4685

w4150n4686
w4150n4687
w4150n4688
w4150n4689
w4150n4690
w4150n4691
w4150n4692
w4150n4693
w4150n4694
w4150n4695
w4150n4696
w4150n4697
w4150n4698
w4150n4699
w4150n4700
w4150n4701
w4150n4702
w4150n4703
w4150n4704
w4150n4705
w4150n4706
w4150n4707
w4150n4708
w4150n4709
w4150n4710
w4150n4711
w4150n4712
w4150n4713
w4150n4714
w4150n4715
w4150n4716
w4150n4717
w4150n4718
w4150n4719
w4150n4720
w4150n4721
w4150n4722
w4150n4723
w4150n4724
w4150n4725
w4150n4726
w4150n4727
w4150n4728
w4150n4729
w4150n4730
w4150n4731
w4150n4732
w4150n4733
w4150n4734
w4150n4735
w4150n4736

w4150n4737
w4150n4738
w4150n4739
w4150n4740
w4150n4741
w4150n4742
w4150n4743
w4150n4744
w4150n4745
w4150n4746
w4150n4747
w4150n4748
w4150n4749
w4150n4750
w4160n4673
w4160n4674
w4160n4675
w4160n4676
w4160n4677
w4160n4678
w4160n4679
w4160n4680
w4160n4681
w4160n4682
w4160n4683
w4160n4684
w4160n4685
w4160n4686
w4160n4687
w4160n4688
w4160n4689
w4160n4690
w4160n4691
w4160n4692
w4160n4693
w4160n4694
w4160n4695
w4160n4696
w4160n4697
w4160n4698
w4160n4699
w4160n4700
w4160n4701
w4160n4702
w4160n4703
w4160n4704
w4160n4705
w4160n4706
w4160n4707
w4160n4708
w4160n4709

w4160n4710
w4160n4711
w4160n4712
w4160n4713
w4160n4714
w4160n4715
w4160n4716
w4160n4717
w4160n4718
w4160n4719
w4160n4720
w4160n4721
w4160n4722
w4160n4723
w4160n4724
w4160n4725
w4160n4726
w4160n4727
w4160n4728
w4160n4729
w4160n4730
w4160n4731
w4160n4732
w4160n4733
w4160n4734
w4160n4735
w4160n4736
w4160n4737
w4160n4738
w4160n4739
w4160n4740
w4160n4741
w4160n4742
w4160n4743
w4160n4744
w4160n4745
w4160n4746
w4160n4747
w4160n4748
w4160n4749
w4160n4750
w4170n4673
w4170n4674
w4170n4675
w4170n4676
w4170n4677
w4170n4678
w4170n4679
w4170n4680
w4170n4681
w4170n4682

w4170n4683
w4170n4684
w4170n4685
w4170n4686
w4170n4687
w4170n4688
w4170n4689
w4170n4690
w4170n4691
w4170n4692
w4170n4693
w4170n4694
w4170n4695
w4170n4696
w4170n4697
w4170n4698
w4170n4699
w4170n4700
w4170n4701
w4170n4702
w4170n4703
w4170n4704
w4170n4705
w4170n4706
w4170n4707
w4170n4708
w4170n4709
w4170n4710
w4170n4711
w4170n4712
w4170n4713
w4170n4714
w4170n4715
w4170n4716
w4170n4717
w4170n4718
w4170n4719
w4170n4720
w4170n4721
w4170n4722
w4170n4723
w4170n4724
w4170n4725
w4170n4726
w4170n4727
w4170n4728
w4170n4729
w4170n4730
w4170n4731
w4170n4732
w4170n4733

w4170n4734
w4170n4735
w4170n4736
w4170n4737
w4170n4738
w4170n4739
w4170n4740
w4170n4741
w4170n4742
w4170n4743
w4170n4744
w4170n4745
w4170n4746
w4170n4747
w4170n4748
w4170n4749
w4170n4750
w4180n4673
w4180n4674
w4180n4675
w4180n4676
w4180n4677
w4180n4678
w4180n4679
w4180n4680
w4180n4681
w4180n4682
w4180n4683
w4180n4684
w4180n4685
w4180n4686
w4180n4687
w4180n4688
w4180n4689
w4180n4690
w4180n4691
w4180n4692
w4180n4693
w4180n4694
w4180n4695
w4180n4696
w4180n4697
w4180n4698
w4180n4699
w4180n4700
w4180n4701
w4180n4702
w4180n4703
w4180n4704
w4180n4705
w4180n4706

w4180n4707
w4180n4708
w4180n4709
w4180n4710
w4180n4711
w4180n4712
w4180n4713
w4180n4714
w4180n4715
w4180n4716
w4180n4717
w4180n4718
w4180n4719
w4180n4720
w4180n4721
w4180n4722
w4180n4723
w4180n4724
w4180n4725
w4180n4726
w4180n4727
w4180n4728
w4180n4729
w4180n4730
w4180n4731
w4180n4732
w4180n4733
w4180n4734
w4180n4735
w4180n4736
w4180n4737
w4180n4738
w4180n4739
w4180n4740
w4180n4741
w4180n4742
w4180n4743
w4180n4744
w4180n4745
w4180n4746
w4180n4747
w4180n4748
w4180n4749
w4180n4750
w4190n4673
w4190n4674
w4190n4675
w4190n4676
w4190n4677
w4190n4678
w4190n4679

w4190n4680
w4190n4681
w4190n4682
w4190n4683
w4190n4684
w4190n4685
w4190n4686
w4190n4687
w4190n4688
w4190n4689
w4190n4690
w4190n4691
w4190n4692
w4190n4693
w4190n4694
w4190n4695
w4190n4696
w4190n4697
w4190n4698
w4190n4699
w4190n4700
w4190n4701
w4190n4702
w4190n4703
w4190n4704
w4190n4705
w4190n4706
w4190n4707
w4190n4708
w4190n4709
w4190n4710
w4190n4711
w4190n4712
w4190n4713
w4190n4714
w4190n4715
w4190n4716
w4190n4717
w4190n4718
w4190n4719
w4190n4720
w4190n4721
w4190n4722
w4190n4723
w4190n4724
w4190n4725
w4190n4726
w4190n4727
w4190n4728
w4190n4729
w4190n4730

w4190n4731
w4190n4732
w4190n4733
w4190n4734
w4190n4735
w4190n4736
w4190n4737
w4190n4738
w4190n4739
w4190n4740
w4190n4741
w4190n4742
w4190n4743
w4190n4744
w4190n4745
w4190n4746
w4190n4747
w4190n4748
w4190n4749
w4190n4750
w4200n4673
w4200n4674
w4200n4675
w4200n4676
w4200n4677
w4200n4678
w4200n4679
w4200n4680
w4200n4681
w4200n4682
w4200n4683
w4200n4684
w4200n4685
w4200n4686
w4200n4687
w4200n4688
w4200n4689
w4200n4690
w4200n4691
w4200n4692
w4200n4693
w4200n4694
w4200n4695
w4200n4696
w4200n4697
w4200n4698
w4200n4699
w4200n4700
w4200n4701
w4200n4702
w4200n4703

w4200n4704
w4200n4705
w4200n4706
w4200n4707
w4200n4708
w4200n4709
w4200n4710
w4200n4711
w4200n4712
w4200n4713
w4200n4714
w4200n4715
w4200n4716
w4200n4717
w4200n4718
w4200n4719
w4200n4720
w4200n4721
w4200n4722
w4200n4723
w4200n4724
w4200n4725
w4200n4726
w4200n4727
w4200n4728
w4200n4729
w4200n4730
w4200n4731
w4200n4732
w4200n4733
w4200n4734
w4200n4735
w4200n4736
w4200n4737
w4200n4738
w4200n4739
w4200n4740
w4200n4741
w4200n4742
w4200n4743
w4200n4744
w4200n4745
w4200n4746
w4200n4747
w4200n4748
w4200n4749
w4200n4750
w4210n4673
w4210n4674
w4210n4675
w4210n4676

w4210n4677
w4210n4678
w4210n4679
w4210n4680
w4210n4681
w4210n4682
w4210n4683
w4210n4684
w4210n4685
w4210n4686
w4210n4687
w4210n4688
w4210n4689
w4210n4690
w4210n4691
w4210n4692
w4210n4693
w4210n4694
w4210n4695
w4210n4696
w4210n4697
w4210n4698
w4210n4699
w4210n4700
w4210n4701
w4210n4702
w4210n4703
w4210n4704
w4210n4705
w4210n4706
w4210n4707
w4210n4708
w4210n4709
w4210n4710
w4210n4711
w4210n4712
w4210n4713
w4210n4714
w4210n4715
w4210n4716
w4210n4717
w4210n4718
w4210n4719
w4210n4720
w4210n4721
w4210n4722
w4210n4723
w4210n4724
w4210n4725
w4210n4726
w4210n4727

w4210n4728
w4210n4729
w4210n4730
w4210n4731
w4210n4732
w4210n4733
w4210n4734
w4210n4735
w4210n4736
w4210n4737
w4210n4738
w4210n4739
w4210n4740
w4210n4741
w4210n4742
w4210n4743
w4210n4744
w4210n4745
w4210n4746
w4210n4747
w4210n4748
w4210n4749
w4210n4750
w4220n4673
w4220n4674
w4220n4675
w4220n4676
w4220n4677
w4220n4678
w4220n4679
w4220n4680
w4220n4681
w4220n4682
w4220n4683
w4220n4684
w4220n4685
w4220n4686
w4220n4687
w4220n4688
w4220n4689
w4220n4690
w4220n4691
w4220n4692
w4220n4693
w4220n4694
w4220n4695
w4220n4696
w4220n4697
w4220n4698
w4220n4699
w4220n4700

w4220n4701
w4220n4702
w4220n4703
w4220n4704
w4220n4705
w4220n4706
w4220n4707
w4220n4708
w4220n4709
w4220n4710
w4220n4711
w4220n4712
w4220n4713
w4220n4714
w4220n4715
w4220n4716
w4220n4717
w4220n4718
w4220n4719
w4220n4720
w4220n4721
w4220n4722
w4220n4723
w4220n4724
w4220n4725
w4220n4726
w4220n4727
w4220n4728
w4220n4729
w4220n4730
w4220n4731
w4220n4732
w4220n4733
w4220n4734
w4220n4735
w4220n4736
w4220n4737
w4220n4738
w4220n4739
w4220n4740
w4220n4741
w4220n4742
w4220n4743
w4220n4744
w4220n4745
w4220n4746
w4220n4747
w4220n4748
w4220n4749
w4220n4750
w4230n4673

w4230n4674
w4230n4675
w4230n4676
w4230n4677
w4230n4678
w4230n4679
w4230n4680
w4230n4681
w4230n4682
w4230n4683
w4230n4684
w4230n4685
w4230n4686
w4230n4687
w4230n4688
w4230n4689
w4230n4690
w4230n4691
w4230n4692
w4230n4693
w4230n4694
w4230n4695
w4230n4696
w4230n4697
w4230n4698
w4230n4699
w4230n4700
w4230n4701
w4230n4702
w4230n4703
w4230n4704
w4230n4705
w4230n4706
w4230n4707
w4230n4708
w4230n4709
w4230n4710
w4230n4711
w4230n4712
w4230n4713
w4230n4714
w4230n4715
w4230n4716
w4230n4717
w4230n4718
w4230n4719
w4230n4720
w4230n4721
w4230n4722
w4230n4723
w4230n4724

w4230n4725
w4230n4726
w4230n4727
w4230n4728
w4230n4729
w4230n4730
w4230n4731
w4230n4732
w4230n4733
w4230n4734
w4230n4735
w4230n4736
w4230n4737
w4230n4738
w4230n4739
w4230n4740
w4230n4741
w4230n4742
w4230n4743
w4230n4744
w4230n4745
w4230n4746
w4230n4747
w4230n4748
w4230n4749
w4230n4750
w4240n4673
w4240n4674
w4240n4675
w4240n4676
w4240n4677
w4240n4678
w4240n4679
w4240n4680
w4240n4681
w4240n4682
w4240n4683
w4240n4684
w4240n4685
w4240n4686
w4240n4687
w4240n4688
w4240n4689
w4240n4690
w4240n4691
w4240n4692
w4240n4693
w4240n4694
w4240n4695
w4240n4696
w4240n4697

w4240n4698
w4240n4699
w4240n4700
w4240n4701
w4240n4702
w4240n4703
w4240n4704
w4240n4705
w4240n4706
w4240n4707
w4240n4708
w4240n4709
w4240n4710
w4240n4711
w4240n4712
w4240n4713
w4240n4714
w4240n4715
w4240n4716
w4240n4717
w4240n4718
w4240n4719
w4240n4720
w4240n4721
w4240n4722
w4240n4723
w4240n4724
w4240n4725
w4240n4726
w4240n4727
w4240n4728
w4240n4729
w4240n4730
w4240n4731
w4240n4732
w4240n4733
w4240n4734
w4240n4735
w4240n4736
w4240n4737
w4240n4738
w4240n4739
w4240n4740
w4240n4741
w4240n4742
w4240n4743
w4240n4744
w4240n4745
w4240n4746
w4240n4747
w4240n4748

w4240n4749
w4240n4750
w4250n4673
w4250n4674
w4250n4675
w4250n4676
w4250n4677
w4250n4678
w4250n4679
w4250n4680
w4250n4681
w4250n4682
w4250n4683
w4250n4684
w4250n4685
w4250n4686
w4250n4687
w4250n4688
w4250n4689
w4250n4690
w4250n4691
w4250n4692
w4250n4693
w4250n4694
w4250n4695
w4250n4696
w4250n4697
w4250n4698
w4250n4699
w4250n4700
w4250n4701
w4250n4702
w4250n4703
w4250n4704
w4250n4705
w4250n4706
w4250n4707
w4250n4708
w4250n4709
w4250n4710
w4250n4711
w4250n4712
w4250n4713
w4250n4714
w4250n4715
w4250n4716
w4250n4717
w4250n4718
w4250n4719
w4250n4720
w4250n4721

w4250n4722
w4250n4723
w4250n4724
w4250n4725
w4250n4726
w4250n4727
w4250n4728
w4250n4729
w4250n4730
w4250n4731
w4250n4732
w4250n4733
w4250n4734
w4250n4735
w4250n4736
w4250n4737
w4250n4738
w4250n4739
w4250n4740
w4250n4741
w4250n4742
w4250n4743
w4250n4744
w4250n4745
w4250n4746
w4250n4747
w4250n4748
w4250n4749
w4250n4750
w4260n4673
w4260n4674
w4260n4675
w4260n4676
w4260n4677
w4260n4678
w4260n4679
w4260n4680
w4260n4681
w4260n4682
w4260n4683
w4260n4684
w4260n4685
w4260n4686
w4260n4687
w4260n4688
w4260n4689
w4260n4690
w4260n4691
w4260n4692
w4260n4693
w4260n4694

w4260n4695
w4260n4696
w4260n4697
w4260n4698
w4260n4699
w4260n4700
w4260n4701
w4260n4702
w4260n4703
w4260n4704
w4260n4705
w4260n4706
w4260n4707
w4260n4708
w4260n4709
w4260n4710
w4260n4711
w4260n4712
w4260n4713
w4260n4714
w4260n4715
w4260n4716
w4260n4717
w4260n4718
w4260n4719
w4260n4720
w4260n4721
w4260n4722
w4260n4723
w4260n4724
w4260n4725
w4260n4726
w4260n4727
w4260n4728
w4260n4729
w4260n4730
w4260n4731
w4260n4732
w4260n4733
w4260n4734
w4260n4735
w4260n4736
w4260n4737
w4260n4738
w4260n4739
w4260n4740
w4260n4741
w4260n4742
w4260n4743
w4260n4744
w4260n4745

w4260n4746
w4260n4747
w4260n4748
w4260n4749
w4260n4750
w4270n4673
w4270n4674
w4270n4675
w4270n4676
w4270n4677
w4270n4678
w4270n4679
w4270n4680
w4270n4681
w4270n4682
w4270n4683
w4270n4684
w4270n4685
w4270n4686
w4270n4687
w4270n4688
w4270n4689
w4270n4690
w4270n4691
w4270n4692
w4270n4693
w4270n4694
w4270n4695
w4270n4696
w4270n4697
w4270n4698
w4270n4699
w4270n4700
w4270n4701
w4270n4702
w4270n4703
w4270n4704
w4270n4705
w4270n4706
w4270n4707
w4270n4708
w4270n4709
w4270n4710
w4270n4711
w4270n4712
w4270n4713
w4270n4714
w4270n4715
w4270n4716
w4270n4717
w4270n4718

w4270n4719
w4270n4720
w4270n4721
w4270n4722
w4270n4723
w4270n4724
w4270n4725
w4270n4726
w4270n4727
w4270n4728
w4270n4729
w4270n4730
w4270n4731
w4270n4732
w4270n4733
w4270n4734
w4270n4735
w4270n4736
w4270n4737
w4270n4738
w4270n4739
w4270n4740
w4270n4741
w4270n4742
w4270n4743
w4270n4744
w4270n4745
w4270n4746
w4270n4747
w4270n4748
w4270n4749
w4270n4750
w4280n4673
w4280n4674
w4280n4675
w4280n4676
w4280n4677
w4280n4678
w4280n4679
w4280n4680
w4280n4681
w4280n4682
w4280n4683
w4280n4684
w4280n4685
w4280n4686
w4280n4687
w4280n4688
w4280n4689
w4280n4690
w4280n4691

w4280n4692
w4280n4693
w4280n4694
w4280n4695
w4280n4696
w4280n4697
w4280n4698
w4280n4699
w4280n4700
w4280n4701
w4280n4702
w4280n4703
w4280n4704
w4280n4705
w4280n4706
w4280n4707
w4280n4708
w4280n4709
w4280n4710
w4280n4711
w4280n4712
w4280n4713
w4280n4714
w4280n4715
w4280n4716
w4280n4717
w4280n4718
w4280n4719
w4280n4720
w4280n4721
w4280n4722
w4280n4723
w4280n4724
w4280n4725
w4280n4726
w4280n4727
w4280n4728
w4280n4729
w4280n4730
w4280n4731
w4280n4732
w4280n4733
w4280n4734
w4280n4735
w4280n4736
w4280n4737
w4280n4738
w4280n4739
w4280n4740
w4280n4741
w4280n4742

w4280n4743
w4280n4744
w4280n4745
w4280n4746
w4280n4747
w4280n4748
w4280n4749
w4280n4750
w4290n4673
w4290n4674
w4290n4675
w4290n4676
w4290n4677
w4290n4678
w4290n4679
w4290n4680
w4290n4681
w4290n4682
w4290n4683
w4290n4684
w4290n4685
w4290n4686
w4290n4687
w4290n4688
w4290n4689
w4290n4690
w4290n4691
w4290n4692
w4290n4693
w4290n4694
w4290n4695
w4290n4696
w4290n4697
w4290n4698
w4290n4699
w4290n4700
w4290n4701
w4290n4702
w4290n4703
w4290n4704
w4290n4705
w4290n4706
w4290n4707
w4290n4708
w4290n4709
w4290n4710
w4290n4711
w4290n4712
w4290n4713
w4290n4714
w4290n4715

w4290n4716
w4290n4717
w4290n4718
w4290n4719
w4290n4720
w4290n4721
w4290n4722
w4290n4723
w4290n4724
w4290n4725
w4290n4726
w4290n4727
w4290n4728
w4290n4729
w4290n4730
w4290n4731
w4290n4732
w4290n4733
w4290n4734
w4290n4735
w4290n4736
w4290n4737
w4290n4738
w4290n4739
w4290n4740
w4290n4741
w4290n4742
w4290n4743
w4290n4744
w4290n4745
w4290n4746
w4290n4747
w4290n4748
w4290n4749
w4290n4750
w4300n4673
w4300n4674
w4300n4675
w4300n4676
w4300n4677
w4300n4678
w4300n4679
w4300n4680
w4300n4681
w4300n4682
w4300n4683
w4300n4684
w4300n4685
w4300n4686
w4300n4687
w4300n4688

w4300n4689
w4300n4690
w4300n4691
w4300n4692
w4300n4693
w4300n4694
w4300n4695
w4300n4696
w4300n4697
w4300n4698
w4300n4699
w4300n4700
w4300n4701
w4300n4702
w4300n4703
w4300n4704
w4300n4705
w4300n4706
w4300n4707
w4300n4708
w4300n4709
w4300n4710
w4300n4711
w4300n4712
w4300n4713
w4300n4714
w4300n4715
w4300n4716
w4300n4717
w4300n4718
w4300n4719
w4300n4720
w4300n4721
w4300n4722
w4300n4723
w4300n4724
w4300n4725
w4300n4726
w4300n4727
w4300n4728
w4300n4729
w4300n4730
w4300n4731
w4300n4732
w4300n4733
w4300n4734
w4300n4735
w4300n4736
w4300n4737
w4300n4738
w4300n4739

w4300n4740
w4300n4741
w4300n4742
w4300n4743
w4300n4744
w4300n4745
w4300n4746
w4300n4747
w4300n4748
w4300n4749
w4300n4750
w4310n4673
w4310n4674
w4310n4675
w4310n4676
w4310n4677
w4310n4678
w4310n4679
w4310n4680
w4310n4681
w4310n4682
w4310n4683
w4310n4684
w4310n4685
w4310n4686
w4310n4687
w4310n4688
w4310n4689
w4310n4690
w4310n4691
w4310n4692
w4310n4693
w4310n4694
w4310n4695
w4310n4696
w4310n4697
w4310n4698
w4310n4699
w4310n4700
w4310n4701
w4310n4702
w4310n4703
w4310n4704
w4310n4705
w4310n4706
w4310n4707
w4310n4708
w4310n4709
w4310n4710
w4310n4711
w4310n4712

w4310n4713
w4310n4714
w4310n4715
w4310n4716
w4310n4717
w4310n4718
w4310n4719
w4310n4720
w4310n4721
w4310n4722
w4310n4723
w4310n4724
w4310n4725
w4310n4726
w4310n4727
w4310n4728
w4310n4729
w4310n4730
w4310n4731
w4310n4732
w4310n4733
w4310n4734
w4310n4735
w4310n4736
w4310n4737
w4310n4738
w4310n4739
w4310n4740
w4310n4741
w4310n4742
w4310n4743
w4310n4744
w4310n4745
w4310n4746
w4310n4747
w4310n4748
w4310n4749
w4310n4750
w4320n4673
w4320n4674
w4320n4675
w4320n4676
w4320n4677
w4320n4678
w4320n4679
w4320n4680
w4320n4681
w4320n4682
w4320n4683
w4320n4684
w4320n4685

w4320n4686
w4320n4687
w4320n4688
w4320n4689
w4320n4690
w4320n4691
w4320n4692
w4320n4693
w4320n4694
w4320n4695
w4320n4696
w4320n4697
w4320n4698
w4320n4699
w4320n4700
w4320n4701
w4320n4702
w4320n4703
w4320n4704
w4320n4705
w4320n4706
w4320n4707
w4320n4708
w4320n4709
w4320n4710
w4320n4711
w4320n4712
w4320n4713
w4320n4714
w4320n4715
w4320n4716
w4320n4717
w4320n4718
w4320n4719
w4320n4720
w4320n4721
w4320n4722
w4320n4723
w4320n4724
w4320n4725
w4320n4726
w4320n4727
w4320n4728
w4320n4729
w4320n4730
w4320n4731
w4320n4732
w4320n4733
w4320n4734
w4320n4735
w4320n4736

w4320n4737
w4320n4738
w4320n4739
w4320n4740
w4320n4741
w4320n4742
w4320n4743
w4320n4744
w4320n4745
w4320n4746
w4320n4747
w4320n4748
w4320n4749
w4320n4750
w4330n4673
w4330n4674
w4330n4675
w4330n4676
w4330n4677
w4330n4678
w4330n4679
w4330n4680
w4330n4681
w4330n4682
w4330n4683
w4330n4684
w4330n4685
w4330n4686
w4330n4687
w4330n4688
w4330n4689
w4330n4690
w4330n4691
w4330n4692
w4330n4693
w4330n4694
w4330n4695
w4330n4696
w4330n4697
w4330n4698
w4330n4699
w4330n4700
w4330n4701
w4330n4702
w4330n4703
w4330n4704
w4330n4705
w4330n4706
w4330n4707
w4330n4708
w4330n4709

w4330n4710
w4330n4711
w4330n4712
w4330n4713
w4330n4714
w4330n4715
w4330n4716
w4330n4717
w4330n4718
w4330n4719
w4330n4720
w4330n4721
w4330n4722
w4330n4723
w4330n4724
w4330n4725
w4330n4726
w4330n4727
w4330n4728
w4330n4729
w4330n4730
w4330n4731
w4330n4732
w4330n4733
w4330n4734
w4330n4735
w4330n4736
w4330n4737
w4330n4738
w4330n4739
w4330n4740
w4330n4741
w4330n4742
w4330n4743
w4330n4744
w4330n4745
w4330n4746
w4330n4747
w4330n4748
w4330n4749
w4330n4750
w4340n4673
w4340n4674
w4340n4675
w4340n4676
w4340n4677
w4340n4678
w4340n4679
w4340n4680
w4340n4681
w4340n4682

w4340n4683
w4340n4684
w4340n4685
w4340n4686
w4340n4687
w4340n4688
w4340n4689
w4340n4690
w4340n4691
w4340n4692
w4340n4693
w4340n4694
w4340n4695
w4340n4696
w4340n4697
w4340n4698
w4340n4699
w4340n4700
w4340n4701
w4340n4702
w4340n4703
w4340n4704
w4340n4705
w4340n4706
w4340n4707
w4340n4708
w4340n4709
w4340n4710
w4340n4711
w4340n4712
w4340n4713
w4340n4714
w4340n4715
w4340n4716
w4340n4717
w4340n4718
w4340n4719
w4340n4720
w4340n4721
w4340n4722
w4340n4723
w4340n4724
w4340n4725
w4340n4726
w4340n4727
w4340n4728
w4340n4729
w4340n4730
w4340n4731
w4340n4732
w4340n4733

w4340n4734
w4340n4735
w4340n4736
w4340n4737
w4340n4738
w4340n4739
w4340n4740
w4340n4741
w4340n4742
w4340n4743
w4340n4744
w4340n4745
w4340n4746
w4340n4747
w4340n4748
w4340n4749
w4340n4750
w4350n4673
w4350n4674
w4350n4675
w4350n4676
w4350n4677
w4350n4678
w4350n4679
w4350n4680
w4350n4681
w4350n4682
w4350n4683
w4350n4684
w4350n4685
w4350n4686
w4350n4687
w4350n4688
w4350n4689
w4350n4690
w4350n4691
w4350n4692
w4350n4693
w4350n4694
w4350n4695
w4350n4696
w4350n4697
w4350n4698
w4350n4699
w4350n4700
w4350n4701
w4350n4702
w4350n4703
w4350n4704
w4350n4705
w4350n4706

w4350n4707
w4350n4708
w4350n4709
w4350n4710
w4350n4711
w4350n4712
w4350n4713
w4350n4714
w4350n4715
w4350n4716
w4350n4717
w4350n4718
w4350n4719
w4350n4720
w4350n4721
w4350n4722
w4350n4723
w4350n4724
w4350n4725
w4350n4726
w4350n4727
w4350n4728
w4350n4729
w4350n4730
w4350n4731
w4350n4732
w4350n4733
w4350n4734
w4350n4735
w4350n4736
w4350n4737
w4350n4738
w4350n4739
w4350n4740
w4350n4741
w4350n4742
w4350n4743
w4350n4744
w4350n4745
w4350n4746
w4350n4747
w4350n4748
w4350n4749
w4350n4750
w4360n4673
w4360n4674
w4360n4675
w4360n4676
w4360n4677
w4360n4678
w4360n4679

w4360n4680
w4360n4681
w4360n4682
w4360n4683
w4360n4684
w4360n4685
w4360n4686
w4360n4687
w4360n4688
w4360n4689
w4360n4690
w4360n4691
w4360n4692
w4360n4693
w4360n4694
w4360n4695
w4360n4696
w4360n4697
w4360n4698
w4360n4699
w4360n4700
w4360n4701
w4360n4702
w4360n4703
w4360n4704
w4360n4705
w4360n4706
w4360n4707
w4360n4708
w4360n4709
w4360n4710
w4360n4711
w4360n4712
w4360n4713
w4360n4714
w4360n4715
w4360n4716
w4360n4717
w4360n4718
w4360n4719
w4360n4720
w4360n4721
w4360n4722
w4360n4723
w4360n4724
w4360n4725
w4360n4726
w4360n4727
w4360n4728
w4360n4729
w4360n4730

w4360n4731
w4360n4732
w4360n4733
w4360n4734
w4360n4735
w4360n4736
w4360n4737
w4360n4738
w4360n4739
w4360n4740
w4360n4741
w4360n4742
w4360n4743
w4360n4744
w4360n4745
w4360n4746
w4360n4747
w4360n4748
w4360n4749
w4360n4750
w4370n4673
w4370n4674
w4370n4675
w4370n4676
w4370n4677
w4370n4678
w4370n4679
w4370n4680
w4370n4681
w4370n4682
w4370n4683
w4370n4684
w4370n4685
w4370n4686
w4370n4687
w4370n4688
w4370n4689
w4370n4690
w4370n4691
w4370n4692
w4370n4693
w4370n4694
w4370n4695
w4370n4696
w4370n4697
w4370n4698
w4370n4699
w4370n4700
w4370n4701
w4370n4702
w4370n4703

w4370n4704
w4370n4705
w4370n4706
w4370n4707
w4370n4708
w4370n4709
w4370n4710
w4370n4711
w4370n4712
w4370n4713
w4370n4714
w4370n4715
w4370n4716
w4370n4717
w4370n4718
w4370n4719
w4370n4720
w4370n4721
w4370n4722
w4370n4723
w4370n4724
w4370n4725
w4370n4726
w4370n4727
w4370n4728
w4370n4729
w4370n4730
w4370n4731
w4370n4732
w4370n4733
w4370n4734
w4370n4735
w4370n4736
w4370n4737
w4370n4738
w4370n4739
w4370n4740
w4370n4741
w4370n4742
w4370n4743
w4370n4744
w4370n4745
w4370n4746
w4370n4747
w4370n4748
w4370n4749
w4370n4750
w4380n4673
w4380n4674
w4380n4675
w4380n4676

w4380n4677
w4380n4678
w4380n4679
w4380n4680
w4380n4681
w4380n4682
w4380n4683
w4380n4684
w4380n4685
w4380n4686
w4380n4687
w4380n4688
w4380n4689
w4380n4690
w4380n4691
w4380n4692
w4380n4693
w4380n4694
w4380n4695
w4380n4696
w4380n4697
w4380n4698
w4380n4699
w4380n4700
w4380n4701
w4380n4702
w4380n4703
w4380n4704
w4380n4705
w4380n4706
w4380n4707
w4380n4708
w4380n4709
w4380n4710
w4380n4711
w4380n4712
w4380n4713
w4380n4714
w4380n4715
w4380n4716
w4380n4717
w4380n4718
w4380n4719
w4380n4720
w4380n4721
w4380n4722
w4380n4723
w4380n4724
w4380n4725
w4380n4726
w4380n4727

w4380n4728
w4380n4729
w4380n4730
w4380n4731
w4380n4732
w4380n4733
w4380n4734
w4380n4735
w4380n4736
w4380n4737
w4380n4738
w4380n4739
w4380n4740
w4380n4741
w4380n4742
w4380n4743
w4380n4744
w4380n4745
w4380n4746
w4380n4747
w4380n4748
w4380n4749
w4380n4750
w4390n4673
w4390n4674
w4390n4675
w4390n4676
w4390n4677
w4390n4678
w4390n4679
w4390n4680
w4390n4681
w4390n4682
w4390n4683
w4390n4684
w4390n4685
w4390n4686
w4390n4687
w4390n4688
w4390n4689
w4390n4690
w4390n4691
w4390n4692
w4390n4693
w4390n4694
w4390n4695
w4390n4696
w4390n4697
w4390n4698
w4390n4699
w4390n4700

w4390n4701
w4390n4702
w4390n4703
w4390n4704
w4390n4705
w4390n4706
w4390n4707
w4390n4708
w4390n4709
w4390n4710
w4390n4711
w4390n4712
w4390n4713
w4390n4714
w4390n4715
w4390n4716
w4390n4717
w4390n4718
w4390n4719
w4390n4720
w4390n4721
w4390n4722
w4390n4723
w4390n4724
w4390n4725
w4390n4726
w4390n4727
w4390n4728
w4390n4729
w4390n4730
w4390n4731
w4390n4732
w4390n4733
w4390n4734
w4390n4735
w4390n4736
w4390n4737
w4390n4738
w4390n4739
w4390n4740
w4390n4741
w4390n4742
w4390n4743
w4390n4744
w4390n4745
w4390n4746
w4390n4747
w4390n4748
w4390n4749
w4390n4750
w4400n4673

w4400n4674
w4400n4675
w4400n4676
w4400n4677
w4400n4678
w4400n4679
w4400n4680
w4400n4681
w4400n4682
w4400n4683
w4400n4684
w4400n4685
w4400n4686
w4400n4687
w4400n4688
w4400n4689
w4400n4690
w4400n4691
w4400n4692
w4400n4693
w4400n4694
w4400n4695
w4400n4696
w4400n4697
w4400n4698
w4400n4699
w4400n4700
w4400n4701
w4400n4702
w4400n4703
w4400n4704
w4400n4705
w4400n4706
w4400n4707
w4400n4708
w4400n4709
w4400n4710
w4400n4711
w4400n4712
w4400n4713
w4400n4714
w4400n4715
w4400n4716
w4400n4717
w4400n4718
w4400n4719
w4400n4720
w4400n4721
w4400n4722
w4400n4723
w4400n4724

w4400n4725
w4400n4726
w4400n4727
w4400n4728
w4400n4729
w4400n4730
w4400n4731
w4400n4732
w4400n4733
w4400n4734
w4400n4735
w4400n4736
w4400n4737
w4400n4738
w4400n4739
w4400n4740
w4400n4741
w4400n4742
w4400n4743
w4400n4744
w4400n4745
w4400n4746
w4400n4747
w4400n4748
w4400n4749
w4400n4750
w4410n4673
w4410n4674
w4410n4675
w4410n4676
w4410n4677
w4410n4678
w4410n4679
w4410n4680
w4410n4681
w4410n4682
w4410n4683
w4410n4684
w4410n4685
w4410n4686
w4410n4687
w4410n4688
w4410n4689
w4410n4690
w4410n4691
w4410n4692
w4410n4693
w4410n4694
w4410n4695
w4410n4696
w4410n4697

w4410n4698
w4410n4699
w4410n4700
w4410n4701
w4410n4702
w4410n4703
w4410n4704
w4410n4705
w4410n4706
w4410n4707
w4410n4708
w4410n4709
w4410n4710
w4410n4711
w4410n4712
w4410n4713
w4410n4714
w4410n4715
w4410n4716
w4410n4717
w4410n4718
w4410n4719
w4410n4720
w4410n4721
w4410n4722
w4410n4723
w4410n4724
w4410n4725
w4410n4726
w4410n4727
w4410n4728
w4410n4729
w4410n4730
w4410n4731
w4410n4732
w4410n4733
w4410n4734
w4410n4735
w4410n4736
w4410n4737
w4410n4738
w4410n4739
w4410n4740
w4410n4741
w4410n4742
w4410n4743
w4410n4744
w4410n4745
w4410n4746
w4410n4747
w4410n4748

w4410n4749
w4410n4750
w4420n4673
w4420n4674
w4420n4675
w4420n4676
w4420n4677
w4420n4678
w4420n4679
w4420n4680
w4420n4681
w4420n4682
w4420n4683
w4420n4684
w4420n4685
w4420n4686
w4420n4687
w4420n4688
w4420n4689
w4420n4690
w4420n4691
w4420n4692
w4420n4693
w4420n4694
w4420n4695
w4420n4696
w4420n4697
w4420n4698
w4420n4699
w4420n4700
w4420n4701
w4420n4702
w4420n4703
w4420n4704
w4420n4705
w4420n4706
w4420n4707
w4420n4708
w4420n4709
w4420n4710
w4420n4711
w4420n4712
w4420n4713
w4420n4714
w4420n4715
w4420n4716
w4420n4717
w4420n4718
w4420n4719
w4420n4720
w4420n4721

w4420n4722
w4420n4723
w4420n4724
w4420n4725
w4420n4726
w4420n4727
w4420n4728
w4420n4729
w4420n4730
w4420n4731
w4420n4732
w4420n4733
w4420n4734
w4420n4735
w4420n4736
w4420n4737
w4420n4738
w4420n4739
w4420n4740
w4420n4741
w4420n4742
w4420n4743
w4420n4744
w4420n4745
w4420n4746
w4420n4747
w4420n4748
w4420n4749
w4420n4750
w4430n4672
w4430n4673
w4430n4674
w4430n4675
w4430n4676
w4430n4677
w4430n4678
w4430n4679
w4430n4680
w4430n4681
w4430n4682
w4430n4683
w4430n4684
w4430n4685
w4430n4686
w4430n4687
w4430n4688
w4430n4689
w4430n4690
w4430n4691
w4430n4692
w4430n4693

w4430n4694
w4430n4695
w4430n4696
w4430n4697
w4430n4698
w4430n4699
w4430n4700
w4430n4701
w4430n4702
w4430n4703
w4430n4704
w4430n4705
w4430n4706
w4430n4707
w4430n4708
w4430n4709
w4430n4710
w4430n4711
w4430n4712
w4430n4713
w4430n4714
w4430n4715
w4430n4716
w4430n4717
w4430n4718
w4430n4719
w4430n4720
w4430n4721
w4430n4722
w4430n4723
w4430n4724
w4430n4725
w4430n4726
w4430n4727
w4430n4728
w4430n4729
w4430n4730
w4430n4731
w4430n4732
w4430n4733
w4430n4734
w4430n4735
w4430n4736
w4430n4737
w4430n4738
w4430n4739
w4430n4740
w4430n4741
w4430n4742
w4430n4743
w4430n4744

w4430n4745
w4430n4746
w4430n4747
w4430n4748
w4430n4749
w4430n4750
w4440n4673
w4440n4674
w4440n4675
w4440n4676
w4440n4677
w4440n4678
w4440n4679
w4440n4680
w4440n4681
w4440n4682
w4440n4683
w4440n4684
w4440n4685
w4440n4686
w4440n4687
w4440n4688
w4440n4689
w4440n4690
w4440n4691
w4440n4692
w4440n4693
w4440n4694
w4440n4695
w4440n4696
w4440n4697
w4440n4698
w4440n4699
w4440n4700
w4440n4701
w4440n4702
w4440n4703
w4440n4704
w4440n4705
w4440n4706
w4440n4707
w4440n4708
w4440n4709
w4440n4710
w4440n4711
w4440n4712
w4440n4713
w4440n4714
w4440n4715
w4440n4716
w4440n4717

w4440n4718
w4440n4719
w4440n4720
w4440n4721
w4440n4722
w4440n4723
w4440n4724
w4440n4725
w4440n4726
w4440n4727
w4440n4728
w4440n4729
w4440n4730
w4440n4731
w4440n4732
w4440n4733
w4440n4734
w4440n4735
w4440n4736
w4440n4737
w4440n4738
w4440n4739
w4440n4740
w4440n4741
w4440n4742
w4440n4743
w4440n4744
w4440n4745
w4440n4746
w4440n4747
w4440n4748
w4440n4749
w4440n4750
w4450n4672
w4450n4673
w4450n4674
w4450n4675
w4450n4676
w4450n4677
w4450n4678
w4450n4679
w4450n4680
w4450n4681
w4450n4682
w4450n4683
w4450n4684
w4450n4685
w4450n4686
w4450n4687
w4450n4688
w4450n4689

w4450n4690
w4450n4691
w4450n4692
w4450n4693
w4450n4694
w4450n4695
w4450n4696
w4450n4697
w4450n4698
w4450n4699
w4450n4700
w4450n4701
w4450n4702
w4450n4703
w4450n4704
w4450n4705
w4450n4706
w4450n4707
w4450n4708
w4450n4709
w4450n4710
w4450n4711
w4450n4712
w4450n4713
w4450n4714
w4450n4715
w4450n4716
w4450n4717
w4450n4718
w4450n4719
w4450n4720
w4450n4721
w4450n4722
w4450n4723
w4450n4724
w4450n4725
w4450n4726
w4450n4727
w4450n4728
w4450n4729
w4450n4730
w4450n4731
w4450n4732
w4450n4733
w4450n4734
w4450n4735
w4450n4736
w4450n4737
w4450n4738
w4450n4739
w4450n4740

w4450n4741
w4450n4742
w4450n4743
w4450n4744
w4450n4745
w4450n4746
w4450n4747
w4450n4748
w4450n4749
w4450n4750
w4460n4673
w4460n4674
w4460n4675
w4460n4676
w4460n4677
w4460n4678
w4460n4679
w4460n4680
w4460n4681
w4460n4682
w4460n4683
w4460n4684
w4460n4685
w4460n4686
w4460n4687
w4460n4688
w4460n4689
w4460n4690
w4460n4691
w4460n4692
w4460n4693
w4460n4694
w4460n4695
w4460n4696
w4460n4697
w4460n4698
w4460n4699
w4460n4700
w4460n4701
w4460n4702
w4460n4703
w4460n4704
w4460n4705
w4460n4706
w4460n4707
w4460n4708
w4460n4709
w4460n4710
w4460n4711
w4460n4712
w4460n4713

w4460n4714
w4460n4715
w4460n4716
w4460n4717
w4460n4718
w4460n4719
w4460n4720
w4460n4721
w4460n4722
w4460n4723
w4460n4724
w4460n4725
w4460n4726
w4460n4727
w4460n4728
w4460n4729
w4460n4730
w4460n4731
w4460n4732
w4460n4733
w4460n4734
w4460n4735
w4460n4736
w4460n4737
w4460n4738
w4460n4739
w4460n4740
w4460n4741
w4460n4742
w4460n4743
w4460n4744
w4460n4745
w4460n4746
w4460n4747
w4460n4748
w4460n4749
w4460n4750
w4470n4673
w4470n4674
w4470n4675
w4470n4676
w4470n4677
w4470n4678
w4470n4679
w4470n4680
w4470n4681
w4470n4682
w4470n4683
w4470n4684
w4470n4685
w4470n4686

w4470n4687
w4470n4688
w4470n4689
w4470n4690
w4470n4691
w4470n4692
w4470n4693
w4470n4694
w4470n4695
w4470n4696
w4470n4697
w4470n4698
w4470n4699
w4470n4700
w4470n4701
w4470n4702
w4470n4703
w4470n4704
w4470n4705
w4470n4706
w4470n4707
w4470n4708
w4470n4709
w4470n4710
w4470n4711
w4470n4712
w4470n4713
w4470n4714
w4470n4715
w4470n4716
w4470n4717
w4470n4718
w4470n4719
w4470n4720
w4470n4721
w4470n4722
w4470n4723
w4470n4724
w4470n4725
w4470n4726
w4470n4727
w4470n4728
w4470n4729
w4470n4730
w4470n4731
w4470n4732
w4470n4733
w4470n4734
w4470n4735
w4470n4736
w4470n4737

w4470n4738
w4470n4739
w4470n4740
w4470n4741
w4470n4742
w4470n4743
w4470n4744
w4470n4745
w4470n4746
w4470n4747
w4470n4748
w4470n4749
w4470n4750
w4480n4672
w4480n4673
w4480n4674
w4480n4675
w4480n4676
w4480n4677
w4480n4678
w4480n4679
w4480n4680
w4480n4681
w4480n4682
w4480n4683
w4480n4684
w4480n4685
w4480n4686
w4480n4687
w4480n4688
w4480n4689
w4480n4690
w4480n4691
w4480n4692
w4480n4693
w4480n4694
w4480n4695
w4480n4696
w4480n4697
w4480n4698
w4480n4699
w4480n4700
w4480n4701
w4480n4702
w4480n4703
w4480n4704
w4480n4705
w4480n4706
w4480n4707
w4480n4708
w4480n4709

w4480n4710
w4480n4711
w4480n4712
w4480n4713
w4480n4714
w4480n4715
w4480n4716
w4480n4717
w4480n4718
w4480n4719
w4480n4720
w4480n4721
w4480n4722
w4480n4723
w4480n4724
w4480n4725
w4480n4726
w4480n4727
w4480n4728
w4480n4729
w4480n4730
w4480n4731
w4480n4732
w4480n4733
w4480n4734
w4480n4735
w4480n4736
w4480n4737
w4480n4738
w4480n4739
w4480n4740
w4480n4741
w4480n4742
w4480n4743
w4480n4744
w4480n4745
w4480n4746
w4480n4747
w4480n4748
w4480n4749
w4480n4750
w4490n4673
w4490n4674
w4490n4675
w4490n4676
w4490n4677
w4490n4678
w4490n4679
w4490n4680
w4490n4681
w4490n4682

w4490n4683
w4490n4684
w4490n4685
w4490n4686
w4490n4687
w4490n4688
w4490n4689
w4490n4690
w4490n4691
w4490n4692
w4490n4693
w4490n4694
w4490n4695
w4490n4696
w4490n4697
w4490n4698
w4490n4699
w4490n4700
w4490n4701
w4490n4702
w4490n4703
w4490n4704
w4490n4705
w4490n4706
w4490n4707
w4490n4708
w4490n4709
w4490n4710
w4490n4711
w4490n4712
w4490n4713
w4490n4714
w4490n4715
w4490n4716
w4490n4717
w4490n4718
w4490n4719
w4490n4720
w4490n4721
w4490n4722
w4490n4723
w4490n4724
w4490n4725
w4490n4726
w4490n4727
w4490n4728
w4490n4729
w4490n4730
w4490n4731
w4490n4732
w4490n4733

w4490n4734
w4490n4735
w4490n4736
w4490n4737
w4490n4738
w4490n4739
w4490n4740
w4490n4741
w4490n4742
w4490n4743
w4490n4744
w4490n4745
w4490n4746
w4490n4747
w4490n4748
w4490n4749
w4490n4750
w4500n4673
w4500n4674
w4500n4675
w4500n4676
w4500n4677
w4500n4678
w4500n4679
w4500n4680
w4500n4681
w4500n4682
w4500n4683
w4500n4684
w4500n4685
w4500n4686
w4500n4687
w4500n4688
w4500n4689
w4500n4690
w4500n4691
w4500n4692
w4500n4693
w4500n4694
w4500n4695
w4500n4696
w4500n4697
w4500n4698
w4500n4699
w4500n4700
w4500n4701
w4500n4702
w4500n4703
w4500n4704
w4500n4705
w4500n4706

w4500n4707
w4500n4708
w4500n4709
w4500n4710
w4500n4711
w4500n4712
w4500n4713
w4500n4714
w4500n4715
w4500n4716
w4500n4717
w4500n4718
w4500n4719
w4500n4720
w4500n4721
w4500n4722
w4500n4723
w4500n4724
w4500n4725
w4500n4726
w4500n4727
w4500n4728
w4500n4729
w4500n4730
w4500n4731
w4500n4732
w4500n4733
w4500n4734
w4500n4735
w4500n4736
w4500n4737
w4500n4738
w4500n4739
w4500n4740
w4500n4741
w4500n4742
w4500n4743
w4500n4744
w4500n4745
w4500n4746
w4500n4747
w4500n4748
w4500n4749
w4500n4750
w4510n4672
w4510n4673
w4510n4674
w4510n4675
w4510n4676
w4510n4677
w4510n4678

w4510n4679
w4510n4680
w4510n4681
w4510n4682
w4510n4683
w4510n4684
w4510n4685
w4510n4686
w4510n4687
w4510n4688
w4510n4689
w4510n4690
w4510n4691
w4510n4692
w4510n4693
w4510n4694
w4510n4695
w4510n4696
w4510n4697
w4510n4698
w4510n4699
w4510n4700
w4510n4701
w4510n4702
w4510n4703
w4510n4704
w4510n4705
w4510n4706
w4510n4707
w4510n4708
w4510n4709
w4510n4710
w4510n4711
w4510n4712
w4510n4713
w4510n4714
w4510n4715
w4510n4716
w4510n4717
w4510n4718
w4510n4719
w4510n4720
w4510n4721
w4510n4722
w4510n4723
w4510n4724
w4510n4725
w4510n4726
w4510n4727
w4510n4728
w4510n4729

w4510n4730
w4510n4731
w4510n4732
w4510n4733
w4510n4734
w4510n4735
w4510n4736
w4510n4737
w4510n4738
w4510n4739
w4510n4740
w4510n4741
w4510n4742
w4510n4743
w4510n4744
w4510n4745
w4510n4746
w4510n4747
w4510n4748
w4510n4749
w4510n4750
w4520n4672
w4520n4673
w4520n4674
w4520n4675
w4520n4676
w4520n4677
w4520n4678
w4520n4679
w4520n4680
w4520n4681
w4520n4682
w4520n4683
w4520n4684
w4520n4685
w4520n4686
w4520n4687
w4520n4688
w4520n4689
w4520n4690
w4520n4691
w4520n4692
w4520n4693
w4520n4694
w4520n4695
w4520n4696
w4520n4697
w4520n4698
w4520n4699
w4520n4700
w4520n4701

w4520n4702
w4520n4703
w4520n4704
w4520n4705
w4520n4706
w4520n4707
w4520n4708
w4520n4709
w4520n4710
w4520n4711
w4520n4712
w4520n4713
w4520n4714
w4520n4715
w4520n4716
w4520n4717
w4520n4718
w4520n4719
w4520n4720
w4520n4721
w4520n4722
w4520n4723
w4520n4724
w4520n4725
w4520n4726
w4520n4727
w4520n4728
w4520n4729
w4520n4730
w4520n4731
w4520n4732
w4520n4733
w4520n4734
w4520n4735
w4520n4736
w4520n4737
w4520n4738
w4520n4739
w4520n4740
w4520n4741
w4520n4742
w4520n4743
w4520n4744
w4520n4745
w4520n4746
w4520n4747
w4520n4748
w4520n4749
w4520n4750
w4530n4673
w4530n4674

w4530n4675
w4530n4676
w4530n4677
w4530n4678
w4530n4679
w4530n4680
w4530n4681
w4530n4682
w4530n4683
w4530n4684
w4530n4685
w4530n4686
w4530n4687
w4530n4688
w4530n4689
w4530n4690
w4530n4691
w4530n4692
w4530n4693
w4530n4694
w4530n4695
w4530n4696
w4530n4697
w4530n4698
w4530n4699
w4530n4700
w4530n4701
w4530n4702
w4530n4703
w4530n4704
w4530n4705
w4530n4706
w4530n4707
w4530n4708
w4530n4709
w4530n4710
w4530n4711
w4530n4712
w4530n4713
w4530n4714
w4530n4715
w4530n4716
w4530n4717
w4530n4718
w4530n4719
w4530n4720
w4530n4721
w4530n4722
w4530n4723
w4530n4724
w4530n4725

w4530n4726	w4540n4698	w4540n4749
w4530n4727	w4540n4699	w4540n4750
w4530n4728	w4540n4700	w4550n4673
w4530n4729	w4540n4701	w4550n4674
w4530n4730	w4540n4702	w4550n4675
w4530n4731	w4540n4703	w4550n4676
w4530n4732	w4540n4704	w4550n4677
w4530n4733	w4540n4705	w4550n4678
w4530n4734	w4540n4706	w4550n4679
w4530n4735	w4540n4707	w4550n4680
w4530n4736	w4540n4708	w4550n4681
w4530n4737	w4540n4709	w4550n4682
w4530n4738	w4540n4710	w4550n4683
w4530n4739	w4540n4711	w4550n4684
w4530n4740	w4540n4712	w4550n4685
w4530n4741	w4540n4713	w4550n4686
w4530n4742	w4540n4714	w4550n4687
w4530n4743	w4540n4715	w4550n4688
w4530n4744	w4540n4716	w4550n4689
w4530n4745	w4540n4717	w4550n4690
w4530n4746	w4540n4718	w4550n4691
w4530n4747	w4540n4719	w4550n4692
w4530n4748	w4540n4720	w4550n4693
w4530n4749	w4540n4721	w4550n4694
w4530n4750	w4540n4722	w4550n4695
w4540n4672	w4540n4723	w4550n4696
w4540n4673	w4540n4724	w4550n4697
w4540n4674	w4540n4725	w4550n4698
w4540n4675	w4540n4726	w4550n4699
w4540n4676	w4540n4727	w4550n4700
w4540n4677	w4540n4728	w4550n4701
w4540n4678	w4540n4729	w4550n4702
w4540n4679	w4540n4730	w4550n4703
w4540n4680	w4540n4731	w4550n4704
w4540n4681	w4540n4732	w4550n4705
w4540n4682	w4540n4733	w4550n4706
w4540n4683	w4540n4734	w4550n4707
w4540n4684	w4540n4735	w4550n4708
w4540n4685	w4540n4736	w4550n4709
w4540n4686	w4540n4737	w4550n4710
w4540n4687	w4540n4738	w4550n4711
w4540n4688	w4540n4739	w4550n4712
w4540n4689	w4540n4740	w4550n4713
w4540n4690	w4540n4741	w4550n4714
w4540n4691	w4540n4742	w4550n4715
w4540n4692	w4540n4743	w4550n4716
w4540n4693	w4540n4744	w4550n4717
w4540n4694	w4540n4745	w4550n4718
w4540n4695	w4540n4746	w4550n4719
w4540n4696	w4540n4747	w4550n4720
w4540n4697	w4540n4748	w4550n4721

w4550n4722
w4550n4723
w4550n4724
w4550n4725
w4550n4726
w4550n4727
w4550n4728
w4550n4729
w4550n4730
w4550n4731
w4550n4732
w4550n4733
w4550n4734
w4550n4735
w4550n4736
w4550n4737
w4550n4738
w4550n4739
w4550n4740
w4550n4741
w4550n4742
w4550n4743
w4550n4744
w4550n4745
w4550n4746
w4550n4747
w4550n4748
w4550n4749
w4550n4750
w4560n4672
w4560n4673
w4560n4674
w4560n4675
w4560n4676
w4560n4677
w4560n4678
w4560n4679
w4560n4680
w4560n4681
w4560n4682
w4560n4683
w4560n4684
w4560n4685
w4560n4686
w4560n4687
w4560n4688
w4560n4689
w4560n4690
w4560n4691
w4560n4692
w4560n4693

w4560n4694
w4560n4695
w4560n4696
w4560n4697
w4560n4698
w4560n4699
w4560n4700
w4560n4701
w4560n4702
w4560n4703
w4560n4704
w4560n4705
w4560n4706
w4560n4707
w4560n4708
w4560n4709
w4560n4710
w4560n4711
w4560n4712
w4560n4713
w4560n4714
w4560n4715
w4560n4716
w4560n4717
w4560n4718
w4560n4719
w4560n4720
w4560n4721
w4560n4722
w4560n4723
w4560n4724
w4560n4725
w4560n4726
w4560n4727
w4560n4728
w4560n4729
w4560n4730
w4560n4731
w4560n4732
w4560n4733
w4560n4734
w4560n4735
w4560n4736
w4560n4737
w4560n4738
w4560n4739
w4560n4740
w4560n4741
w4560n4742
w4560n4743
w4560n4744

w4560n4745
w4560n4746
w4560n4747
w4560n4748
w4560n4749
w4560n4750
w4570n4672
w4570n4673
w4570n4674
w4570n4675
w4570n4676
w4570n4677
w4570n4678
w4570n4679
w4570n4680
w4570n4681
w4570n4682
w4570n4683
w4570n4684
w4570n4685
w4570n4686
w4570n4687
w4570n4688
w4570n4689
w4570n4690
w4570n4691
w4570n4692
w4570n4693
w4570n4694
w4570n4695
w4570n4696
w4570n4697
w4570n4698
w4570n4699
w4570n4700
w4570n4701
w4570n4702
w4570n4703
w4570n4704
w4570n4705
w4570n4706
w4570n4707
w4570n4708
w4570n4709
w4570n4710
w4570n4711
w4570n4712
w4570n4713
w4570n4714
w4570n4715
w4570n4716

w4570n4717	w4580n4689	w4580n4740
w4570n4718	w4580n4690	w4580n4741
w4570n4719	w4580n4691	w4580n4742
w4570n4720	w4580n4692	w4580n4743
w4570n4721	w4580n4693	w4580n4744
w4570n4722	w4580n4694	w4580n4745
w4570n4723	w4580n4695	w4580n4746
w4570n4724	w4580n4696	w4580n4747
w4570n4725	w4580n4697	w4580n4748
w4570n4726	w4580n4698	w4580n4749
w4570n4727	w4580n4699	w4580n4750
w4570n4728	w4580n4700	w4590n4673
w4570n4729	w4580n4701	w4590n4674
w4570n4730	w4580n4702	w4590n4675
w4570n4731	w4580n4703	w4590n4676
w4570n4732	w4580n4704	w4590n4677
w4570n4733	w4580n4705	w4590n4678
w4570n4734	w4580n4706	w4590n4679
w4570n4735	w4580n4707	w4590n4680
w4570n4736	w4580n4708	w4590n4681
w4570n4737	w4580n4709	w4590n4682
w4570n4738	w4580n4710	w4590n4683
w4570n4739	w4580n4711	w4590n4684
w4570n4740	w4580n4712	w4590n4685
w4570n4741	w4580n4713	w4590n4686
w4570n4742	w4580n4714	w4590n4687
w4570n4743	w4580n4715	w4590n4688
w4570n4744	w4580n4716	w4590n4689
w4570n4745	w4580n4717	w4590n4690
w4570n4746	w4580n4718	w4590n4691
w4570n4747	w4580n4719	w4590n4692
w4570n4748	w4580n4720	w4590n4693
w4570n4749	w4580n4721	w4590n4694
w4570n4750	w4580n4722	w4590n4695
w4580n4672	w4580n4723	w4590n4696
w4580n4673	w4580n4724	w4590n4697
w4580n4674	w4580n4725	w4590n4698
w4580n4675	w4580n4726	w4590n4699
w4580n4676	w4580n4727	w4590n4700
w4580n4677	w4580n4728	w4590n4701
w4580n4678	w4580n4729	w4590n4702
w4580n4679	w4580n4730	w4590n4703
w4580n4680	w4580n4731	w4590n4704
w4580n4681	w4580n4732	w4590n4705
w4580n4682	w4580n4733	w4590n4706
w4580n4683	w4580n4734	w4590n4707
w4580n4684	w4580n4735	w4590n4708
w4580n4685	w4580n4736	w4590n4709
w4580n4686	w4580n4737	w4590n4710
w4580n4687	w4580n4738	w4590n4711
w4580n4688	w4580n4739	w4590n4712

w4590n4713
w4590n4714
w4590n4715
w4590n4716
w4590n4717
w4590n4718
w4590n4719
w4590n4720
w4590n4721
w4590n4722
w4590n4723
w4590n4724
w4590n4725
w4590n4726
w4590n4727
w4590n4728
w4590n4729
w4590n4730
w4590n4731
w4590n4732
w4590n4733
w4590n4734
w4590n4735
w4590n4736
w4590n4737
w4590n4738
w4590n4739
w4590n4740
w4590n4741
w4590n4742
w4590n4743
w4590n4744
w4590n4745
w4590n4746
w4590n4747
w4590n4748
w4590n4749
w4590n4750
w4600n4673
w4600n4674
w4600n4675
w4600n4676
w4600n4677
w4600n4678
w4600n4679
w4600n4680
w4600n4681
w4600n4682
w4600n4683
w4600n4684
w4600n4685

w4600n4686
w4600n4687
w4600n4688
w4600n4689
w4600n4690
w4600n4691
w4600n4692
w4600n4693
w4600n4694
w4600n4695
w4600n4696
w4600n4697
w4600n4698
w4600n4699
w4600n4700
w4600n4701
w4600n4702
w4600n4703
w4600n4704
w4600n4705
w4600n4706
w4600n4707
w4600n4708
w4600n4709
w4600n4710
w4600n4711
w4600n4712
w4600n4713
w4600n4714
w4600n4715
w4600n4716
w4600n4717
w4600n4718
w4600n4719
w4600n4720
w4600n4721
w4600n4722
w4600n4723
w4600n4724
w4600n4725
w4600n4726
w4600n4727
w4600n4728
w4600n4729
w4600n4730
w4600n4731
w4600n4732
w4600n4733
w4600n4734
w4600n4735
w4600n4736

w4600n4737
w4600n4738
w4600n4739
w4600n4740
w4600n4741
w4600n4742
w4600n4743
w4600n4744
w4600n4745
w4600n4746
w4600n4747
w4600n4748
w4600n4749
w4600n4750
w4610n4672
w4610n4673
w4610n4674
w4610n4675
w4610n4676
w4610n4677
w4610n4678
w4610n4679
w4610n4680
w4610n4681
w4610n4682
w4610n4683
w4610n4684
w4610n4685
w4610n4686
w4610n4687
w4610n4688
w4610n4689
w4610n4690
w4610n4691
w4610n4692
w4610n4693
w4610n4694
w4610n4695
w4610n4696
w4610n4697
w4610n4698
w4610n4699
w4610n4700
w4610n4701
w4610n4702
w4610n4703
w4610n4704
w4610n4705
w4610n4706
w4610n4707
w4610n4708

w4610n4709
w4610n4710
w4610n4711
w4610n4712
w4610n4713
w4610n4714
w4610n4715
w4610n4716
w4610n4717
w4610n4718
w4610n4719
w4610n4720
w4610n4721
w4610n4722
w4610n4723
w4610n4724
w4610n4725
w4610n4726
w4610n4727
w4610n4728
w4610n4729
w4610n4730
w4610n4731
w4610n4732
w4610n4733
w4610n4734
w4610n4735
w4610n4736
w4610n4737
w4610n4738
w4610n4739
w4610n4740
w4610n4741
w4610n4742
w4610n4743
w4610n4744
w4610n4745
w4610n4746
w4610n4747
w4610n4748
w4610n4749
w4610n4750
w4620n4672
w4620n4673
w4620n4674
w4620n4675
w4620n4676
w4620n4677
w4620n4678
w4620n4679
w4620n4680

w4620n4681
w4620n4682
w4620n4683
w4620n4684
w4620n4685
w4620n4686
w4620n4687
w4620n4688
w4620n4689
w4620n4690
w4620n4691
w4620n4692
w4620n4693
w4620n4694
w4620n4695
w4620n4696
w4620n4697
w4620n4698
w4620n4699
w4620n4700
w4620n4701
w4620n4702
w4620n4703
w4620n4704
w4620n4705
w4620n4706
w4620n4707
w4620n4708
w4620n4709
w4620n4710
w4620n4711
w4620n4712
w4620n4713
w4620n4714
w4620n4715
w4620n4716
w4620n4717
w4620n4718
w4620n4719
w4620n4720
w4620n4721
w4620n4722
w4620n4723
w4620n4724
w4620n4725
w4620n4726
w4620n4727
w4620n4728
w4620n4729
w4620n4730
w4620n4731

w4620n4732
w4620n4733
w4620n4734
w4620n4735
w4620n4736
w4620n4737
w4620n4738
w4620n4739
w4620n4740
w4620n4741
w4620n4742
w4620n4743
w4620n4744
w4620n4745
w4620n4746
w4620n4747
w4620n4748
w4620n4749
w4620n4750
w4630n4673
w4630n4674
w4630n4675
w4630n4676
w4630n4677
w4630n4678
w4630n4679
w4630n4680
w4630n4681
w4630n4682
w4630n4683
w4630n4684
w4630n4685
w4630n4686
w4630n4687
w4630n4688
w4630n4689
w4630n4690
w4630n4691
w4630n4692
w4630n4693
w4630n4694
w4630n4695
w4630n4696
w4630n4697
w4630n4698
w4630n4699
w4630n4700
w4630n4701
w4630n4702
w4630n4703
w4630n4704

w4630n4705
w4630n4706
w4630n4707
w4630n4708
w4630n4709
w4630n4710
w4630n4711
w4630n4712
w4630n4713
w4630n4714
w4630n4715
w4630n4716
w4630n4717
w4630n4718
w4630n4719
w4630n4720
w4630n4721
w4630n4722
w4630n4723
w4630n4724
w4630n4725
w4630n4726
w4630n4727
w4630n4728
w4630n4729
w4630n4730
w4630n4731
w4630n4732
w4630n4733
w4630n4734
w4630n4735
w4630n4736
w4630n4737
w4630n4738
w4630n4739
w4630n4740
w4630n4741
w4630n4742
w4630n4743
w4630n4744
w4630n4745
w4630n4746
w4630n4747
w4630n4748
w4630n4749
w4630n4750
w4640n4673
w4640n4674
w4640n4675
w4640n4676
w4640n4677

w4640n4678
w4640n4679
w4640n4680
w4640n4681
w4640n4682
w4640n4683
w4640n4684
w4640n4685
w4640n4686
w4640n4687
w4640n4688
w4640n4689
w4640n4690
w4640n4691
w4640n4692
w4640n4693
w4640n4694
w4640n4695
w4640n4696
w4640n4697
w4640n4698
w4640n4699
w4640n4700
w4640n4701
w4640n4702
w4640n4703
w4640n4704
w4640n4705
w4640n4706
w4640n4707
w4640n4708
w4640n4709
w4640n4710
w4640n4711
w4640n4712
w4640n4713
w4640n4714
w4640n4715
w4640n4716
w4640n4717
w4640n4718
w4640n4719
w4640n4720
w4640n4721
w4640n4722
w4640n4723
w4640n4724
w4640n4725
w4640n4726
w4640n4727
w4640n4728

w4640n4729
w4640n4730
w4640n4731
w4640n4732
w4640n4733
w4640n4734
w4640n4735
w4640n4736
w4640n4737
w4640n4738
w4640n4739
w4640n4740
w4640n4741
w4640n4742
w4640n4743
w4640n4744
w4640n4745
w4640n4746
w4640n4747
w4640n4748
w4640n4749
w4640n4750
w4650n4673
w4650n4674
w4650n4675
w4650n4676
w4650n4677
w4650n4678
w4650n4679
w4650n4680
w4650n4681
w4650n4682
w4650n4683
w4650n4684
w4650n4685
w4650n4686
w4650n4687
w4650n4688
w4650n4689
w4650n4690
w4650n4691
w4650n4692
w4650n4693
w4650n4694
w4650n4695
w4650n4696
w4650n4697
w4650n4698
w4650n4699
w4650n4700
w4650n4701

w4650n4702
w4650n4703
w4650n4704
w4650n4705
w4650n4706
w4650n4707
w4650n4708
w4650n4709
w4650n4710
w4650n4711
w4650n4712
w4650n4713
w4650n4714
w4650n4715
w4650n4716
w4650n4717
w4650n4718
w4650n4719
w4650n4720
w4650n4721
w4650n4722
w4650n4723
w4650n4724
w4650n4725
w4650n4726
w4650n4727
w4650n4728
w4650n4729
w4650n4730
w4650n4731
w4650n4732
w4650n4733
w4650n4734
w4650n4735
w4650n4736
w4650n4737
w4650n4738
w4650n4739
w4650n4740
w4650n4741
w4650n4742
w4650n4743
w4650n4744
w4650n4745
w4650n4746
w4650n4747
w4650n4748
w4650n4749
w4650n4750
w4660n4673
w4660n4674

w4660n4675
w4660n4676
w4660n4677
w4660n4678
w4660n4679
w4660n4680
w4660n4681
w4660n4682
w4660n4683
w4660n4684
w4660n4685
w4660n4686
w4660n4687
w4660n4688
w4660n4689
w4660n4690
w4660n4691
w4660n4692
w4660n4693
w4660n4694
w4660n4695
w4660n4696
w4660n4697
w4660n4698
w4660n4699
w4660n4700
w4660n4701
w4660n4702
w4660n4703
w4660n4704
w4660n4705
w4660n4706
w4660n4707
w4660n4708
w4660n4709
w4660n4710
w4660n4711
w4660n4712
w4660n4713
w4660n4714
w4660n4715
w4660n4716
w4660n4717
w4660n4718
w4660n4719
w4660n4720
w4660n4721
w4660n4722
w4660n4723
w4660n4724
w4660n4725

w4660n4726
w4660n4727
w4660n4728
w4660n4729
w4660n4730
w4660n4731
w4660n4732
w4660n4733
w4660n4734
w4660n4735
w4660n4736
w4660n4737
w4660n4738
w4660n4739
w4660n4740
w4660n4741
w4660n4742
w4660n4743
w4660n4744
w4660n4745
w4660n4746
w4660n4747
w4660n4748
w4660n4749
w4660n4750
w4670n4673
w4670n4674
w4670n4675
w4670n4676
w4670n4677
w4670n4678
w4670n4679
w4670n4680
w4670n4681
w4670n4682
w4670n4683
w4670n4684
w4670n4685
w4670n4686
w4670n4687
w4670n4688
w4670n4689
w4670n4690
w4670n4691
w4670n4692
w4670n4693
w4670n4694
w4670n4695
w4670n4696
w4670n4697
w4670n4698

w4670n4699
w4670n4700
w4670n4701
w4670n4702
w4670n4703
w4670n4704
w4670n4705
w4670n4706
w4670n4707
w4670n4708
w4670n4709
w4670n4710
w4670n4711
w4670n4712
w4670n4713
w4670n4714
w4670n4715
w4670n4716
w4670n4717
w4670n4718
w4670n4719
w4670n4720
w4670n4721
w4670n4722
w4670n4723
w4670n4724
w4670n4725
w4670n4726
w4670n4727
w4670n4728
w4670n4729
w4670n4730
w4670n4731
w4670n4732
w4670n4733
w4670n4734
w4670n4735
w4670n4736
w4670n4737
w4670n4738
w4670n4739
w4670n4740
w4670n4741
w4670n4742
w4670n4743
w4670n4744
w4670n4745
w4670n4746
w4670n4747
w4670n4748
w4670n4749

w4670n4750
w4680n4673
w4680n4674
w4680n4675
w4680n4676
w4680n4677
w4680n4678
w4680n4679
w4680n4680
w4680n4681
w4680n4682
w4680n4683
w4680n4684
w4680n4685
w4680n4686
w4680n4687
w4680n4688
w4680n4689
w4680n4690
w4680n4691
w4680n4692
w4680n4693
w4680n4694
w4680n4695
w4680n4696
w4680n4697
w4680n4698
w4680n4699
w4680n4700
w4680n4701
w4680n4702
w4680n4703
w4680n4704
w4680n4705
w4680n4706
w4680n4707
w4680n4708
w4680n4709
w4680n4710
w4680n4711
w4680n4712
w4680n4713
w4680n4714
w4680n4715
w4680n4716
w4680n4717
w4680n4718
w4680n4719
w4680n4720
w4680n4721
w4680n4722

w4680n4723
w4680n4724
w4680n4725
w4680n4726
w4680n4727
w4680n4728
w4680n4729
w4680n4730
w4680n4731
w4680n4732
w4680n4733
w4680n4734
w4680n4735
w4680n4736
w4680n4737
w4680n4738
w4680n4739
w4680n4740
w4680n4741
w4680n4742
w4680n4743
w4680n4744
w4680n4745
w4680n4746
w4680n4747
w4680n4748
w4680n4749
w4680n4750
w4690n4673
w4690n4674
w4690n4675
w4690n4676
w4690n4677
w4690n4678
w4690n4679
w4690n4680
w4690n4681
w4690n4682
w4690n4683
w4690n4684
w4690n4685
w4690n4686
w4690n4687
w4690n4688
w4690n4689
w4690n4690
w4690n4691
w4690n4692
w4690n4693
w4690n4694
w4690n4695

w4690n4696
w4690n4697
w4690n4698
w4690n4699
w4690n4700
w4690n4701
w4690n4702
w4690n4703
w4690n4704
w4690n4705
w4690n4706
w4690n4707
w4690n4708
w4690n4709
w4690n4710
w4690n4711
w4690n4712
w4690n4713
w4690n4714
w4690n4715
w4690n4716
w4690n4717
w4690n4718
w4690n4719
w4690n4720
w4690n4721
w4690n4722
w4690n4723
w4690n4724
w4690n4725
w4690n4726
w4690n4727
w4690n4728
w4690n4729
w4690n4730
w4690n4731
w4690n4732
w4690n4733
w4690n4734
w4690n4735
w4690n4736
w4690n4737
w4690n4738
w4690n4739
w4690n4740
w4690n4741
w4690n4742
w4690n4743
w4690n4744
w4690n4745
w4690n4746

w4690n4747
w4690n4748
w4690n4749
w4690n4750
w4700n4673
w4700n4674
w4700n4675
w4700n4676
w4700n4677
w4700n4678
w4700n4679
w4700n4680
w4700n4681
w4700n4682
w4700n4683
w4700n4684
w4700n4685
w4700n4686
w4700n4687
w4700n4688
w4700n4689
w4700n4690
w4700n4691
w4700n4692
w4700n4693
w4700n4694
w4700n4695
w4700n4696
w4700n4697
w4700n4698
w4700n4699
w4700n4700
w4700n4701
w4700n4702
w4700n4703
w4700n4704
w4700n4705
w4700n4706
w4700n4707
w4700n4708
w4700n4709
w4700n4710
w4700n4711
w4700n4712
w4700n4713
w4700n4714
w4700n4715
w4700n4716
w4700n4717
w4700n4718
w4700n4719

w4700n4720
w4700n4721
w4700n4722
w4700n4723
w4700n4724
w4700n4725
w4700n4726
w4700n4727
w4700n4728
w4700n4729
w4700n4730
w4700n4731
w4700n4732
w4700n4733
w4700n4734
w4700n4735
w4700n4736
w4700n4737
w4700n4738
w4700n4739
w4700n4740
w4700n4741
w4700n4742
w4700n4743
w4700n4744
w4700n4745
w4700n4746
w4700n4747
w4700n4748
w4700n4749
w4700n4750
w4710n4673
w4710n4674
w4710n4675
w4710n4676
w4710n4677
w4710n4678
w4710n4679
w4710n4680
w4710n4681
w4710n4682
w4710n4683
w4710n4684
w4710n4685
w4710n4686
w4710n4687
w4710n4688
w4710n4689
w4710n4690
w4710n4691
w4710n4692

w4710n4693
w4710n4694
w4710n4695
w4710n4696
w4710n4697
w4710n4698
w4710n4699
w4710n4700
w4710n4701
w4710n4702
w4710n4703
w4710n4704
w4710n4705
w4710n4706
w4710n4707
w4710n4708
w4710n4709
w4710n4710
w4710n4711
w4710n4712
w4710n4713
w4710n4714
w4710n4715
w4710n4716
w4710n4717
w4710n4718
w4710n4719
w4710n4720
w4710n4721
w4710n4722
w4710n4723
w4710n4724
w4710n4725
w4710n4726
w4710n4727
w4710n4728
w4710n4729
w4710n4730
w4710n4731
w4710n4732
w4710n4733
w4710n4734
w4710n4735
w4710n4736
w4710n4737
w4710n4738
w4710n4739
w4710n4740
w4710n4741
w4710n4742
w4710n4743

w4710n4744
w4710n4745
w4710n4746
w4710n4747
w4710n4748
w4710n4749
w4710n4750
w4720n4672
w4720n4673
w4720n4674
w4720n4675
w4720n4676
w4720n4677
w4720n4678
w4720n4679
w4720n4680
w4720n4681
w4720n4682
w4720n4683
w4720n4684
w4720n4685
w4720n4686
w4720n4687
w4720n4688
w4720n4689
w4720n4690
w4720n4691
w4720n4692
w4720n4693
w4720n4694
w4720n4695
w4720n4696
w4720n4697
w4720n4698
w4720n4699
w4720n4700
w4720n4701
w4720n4702
w4720n4703
w4720n4704
w4720n4705
w4720n4706
w4720n4707
w4720n4708
w4720n4709
w4720n4710
w4720n4711
w4720n4712
w4720n4713
w4720n4714
w4720n4715

w4720n4716
w4720n4717
w4720n4718
w4720n4719
w4720n4720
w4720n4721
w4720n4722
w4720n4723
w4720n4724
w4720n4725
w4720n4726
w4720n4727
w4720n4728
w4720n4729
w4720n4730
w4720n4731
w4720n4732
w4720n4733
w4720n4734
w4720n4735
w4720n4736
w4720n4737
w4720n4738
w4720n4739
w4720n4740
w4720n4741
w4720n4742
w4720n4743
w4720n4744
w4720n4745
w4720n4746
w4720n4747
w4720n4748
w4720n4749
w4720n4750
w4730n4673
w4730n4674
w4730n4675
w4730n4676
w4730n4677
w4730n4678
w4730n4679
w4730n4680
w4730n4681
w4730n4682
w4730n4683
w4730n4684
w4730n4685
w4730n4686
w4730n4687
w4730n4688

w4730n4689
w4730n4690
w4730n4691
w4730n4692
w4730n4693
w4730n4694
w4730n4695
w4730n4696
w4730n4697
w4730n4698
w4730n4699
w4730n4700
w4730n4701
w4730n4702
w4730n4703
w4730n4704
w4730n4705
w4730n4706
w4730n4707
w4730n4708
w4730n4709
w4730n4710
w4730n4711
w4730n4712
w4730n4713
w4730n4714
w4730n4715
w4730n4716
w4730n4717
w4730n4718
w4730n4719
w4730n4720
w4730n4721
w4730n4722
w4730n4723
w4730n4724
w4730n4725
w4730n4726
w4730n4727
w4730n4728
w4730n4729
w4730n4730
w4730n4731
w4730n4732
w4730n4733
w4730n4734
w4730n4735
w4730n4736
w4730n4737
w4730n4738
w4730n4739

w4730n4740
w4730n4741
w4730n4742
w4730n4743
w4730n4744
w4730n4745
w4730n4746
w4730n4747
w4730n4748
w4730n4749
w4730n4750
w4740n4673
w4740n4674
w4740n4675
w4740n4676
w4740n4677
w4740n4678
w4740n4679
w4740n4680
w4740n4681
w4740n4682
w4740n4683
w4740n4684
w4740n4685
w4740n4686
w4740n4687
w4740n4688
w4740n4689
w4740n4690
w4740n4691
w4740n4692
w4740n4693
w4740n4694
w4740n4695
w4740n4696
w4740n4697
w4740n4698
w4740n4699
w4740n4700
w4740n4701
w4740n4702
w4740n4703
w4740n4704
w4740n4705
w4740n4706
w4740n4707
w4740n4708
w4740n4709
w4740n4710
w4740n4711
w4740n4712

w4740n4713
w4740n4714
w4740n4715
w4740n4716
w4740n4717
w4740n4718
w4740n4719
w4740n4720
w4740n4721
w4740n4722
w4740n4723
w4740n4724
w4740n4725
w4740n4726
w4740n4727
w4740n4728
w4740n4729
w4740n4730
w4740n4731
w4740n4732
w4740n4733
w4740n4734
w4740n4735
w4740n4736
w4740n4737
w4740n4738
w4740n4739
w4740n4740
w4740n4741
w4740n4742
w4740n4743
w4740n4744
w4740n4745
w4740n4746
w4740n4747
w4740n4748
w4740n4749
w4740n4750
w4750n4673
w4750n4674
w4750n4675
w4750n4676
w4750n4677
w4750n4678
w4750n4679
w4750n4680
w4750n4681
w4750n4682
w4750n4683
w4750n4684
w4750n4685

w4750n4686
w4750n4687
w4750n4688
w4750n4689
w4750n4690
w4750n4691
w4750n4692
w4750n4693
w4750n4694
w4750n4695
w4750n4696
w4750n4697
w4750n4698
w4750n4699
w4750n4700
w4750n4701
w4750n4702
w4750n4703
w4750n4704
w4750n4705
w4750n4706
w4750n4707
w4750n4708
w4750n4709
w4750n4710
w4750n4711
w4750n4712
w4750n4713
w4750n4714
w4750n4715
w4750n4716
w4750n4717
w4750n4718
w4750n4719
w4750n4720
w4750n4721
w4750n4722
w4750n4723
w4750n4724
w4750n4725
w4750n4726
w4750n4727
w4750n4728
w4750n4729
w4750n4730
w4750n4731
w4750n4732
w4750n4733
w4750n4734
w4750n4735
w4750n4736

w4750n4737
w4750n4738
w4750n4739
w4750n4740
w4750n4741
w4750n4742
w4750n4743
w4750n4744
w4750n4745
w4750n4746
w4750n4747
w4750n4748
w4750n4749
w4750n4750
w4760n4673
w4760n4674
w4760n4675
w4760n4676
w4760n4677
w4760n4678
w4760n4679
w4760n4680
w4760n4681
w4760n4682
w4760n4683
w4760n4684
w4760n4685
w4760n4686
w4760n4687
w4760n4688
w4760n4689
w4760n4690
w4760n4691
w4760n4692
w4760n4693
w4760n4694
w4760n4695
w4760n4696
w4760n4697
w4760n4698
w4760n4699
w4760n4700
w4760n4701
w4760n4702
w4760n4703
w4760n4704
w4760n4705
w4760n4706
w4760n4707
w4760n4708
w4760n4709

w4760n4710
w4760n4711
w4760n4712
w4760n4713
w4760n4714
w4760n4715
w4760n4716
w4760n4717
w4760n4718
w4760n4719
w4760n4720
w4760n4721
w4760n4722
w4760n4723
w4760n4724
w4760n4725
w4760n4726
w4760n4727
w4760n4728
w4760n4729
w4760n4730
w4760n4731
w4760n4732
w4760n4733
w4760n4734
w4760n4735
w4760n4736
w4760n4737
w4760n4738
w4760n4739
w4760n4740
w4760n4741
w4760n4742
w4760n4743
w4760n4744
w4760n4745
w4760n4746
w4760n4747
w4760n4748
w4760n4749
w4760n4750
w4770n4673
w4770n4674
w4770n4675
w4770n4676
w4770n4677
w4770n4678
w4770n4679
w4770n4680
w4770n4681
w4770n4682

w4770n4683
w4770n4684
w4770n4685
w4770n4686
w4770n4687
w4770n4688
w4770n4689
w4770n4690
w4770n4691
w4770n4692
w4770n4693
w4770n4694
w4770n4695
w4770n4696
w4770n4697
w4770n4698
w4770n4699
w4770n4700
w4770n4701
w4770n4702
w4770n4703
w4770n4704
w4770n4705
w4770n4706
w4770n4707
w4770n4708
w4770n4709
w4770n4710
w4770n4711
w4770n4712
w4770n4713
w4770n4714
w4770n4715
w4770n4716
w4770n4717
w4770n4718
w4770n4719
w4770n4720
w4770n4721
w4770n4722
w4770n4723
w4770n4724
w4770n4725
w4770n4726
w4770n4727
w4770n4728
w4770n4729
w4770n4730
w4770n4731
w4770n4732
w4770n4733

w4770n4734
w4770n4735
w4770n4736
w4770n4737
w4770n4738
w4770n4739
w4770n4740
w4770n4741
w4770n4742
w4770n4743
w4770n4744
w4770n4745
w4770n4746
w4770n4747
w4770n4748
w4770n4749
w4770n4750
w4780n4673
w4780n4674
w4780n4675
w4780n4676
w4780n4677
w4780n4678
w4780n4679
w4780n4680
w4780n4681
w4780n4682
w4780n4683
w4780n4684
w4780n4685
w4780n4686
w4780n4687
w4780n4688
w4780n4689
w4780n4690
w4780n4691
w4780n4692
w4780n4693
w4780n4694
w4780n4695
w4780n4696
w4780n4697
w4780n4698
w4780n4699
w4780n4700
w4780n4701
w4780n4702
w4780n4703
w4780n4704
w4780n4705
w4780n4706

w4780n4707
w4780n4708
w4780n4709
w4780n4710
w4780n4711
w4780n4712
w4780n4713
w4780n4714
w4780n4715
w4780n4716
w4780n4717
w4780n4718
w4780n4719
w4780n4720
w4780n4721
w4780n4722
w4780n4723
w4780n4724
w4780n4725
w4780n4726
w4780n4727
w4780n4728
w4780n4729
w4780n4730
w4780n4731
w4780n4732
w4780n4733
w4780n4734
w4780n4735
w4780n4736
w4780n4737
w4780n4738
w4780n4739
w4780n4740
w4780n4741
w4780n4742
w4780n4743
w4780n4744
w4780n4745
w4780n4746
w4780n4747
w4780n4748
w4780n4749
w4780n4750
w4790n4673
w4790n4674
w4790n4675
w4790n4676
w4790n4677
w4790n4678
w4790n4679

w4790n4680
w4790n4681
w4790n4682
w4790n4683
w4790n4684
w4790n4685
w4790n4686
w4790n4687
w4790n4688
w4790n4689
w4790n4690
w4790n4691
w4790n4692
w4790n4693
w4790n4694
w4790n4695
w4790n4696
w4790n4697
w4790n4698
w4790n4699
w4790n4700
w4790n4701
w4790n4702
w4790n4703
w4790n4704
w4790n4705
w4790n4706
w4790n4707
w4790n4708
w4790n4709
w4790n4710
w4790n4711
w4790n4712
w4790n4713
w4790n4714
w4790n4715
w4790n4716
w4790n4717
w4790n4718
w4790n4719
w4790n4720
w4790n4721
w4790n4722
w4790n4723
w4790n4724
w4790n4725
w4790n4726
w4790n4727
w4790n4728
w4790n4729
w4790n4730

w4790n4731
w4790n4732
w4790n4733
w4790n4734
w4790n4735
w4790n4736
w4790n4737
w4790n4738
w4790n4739
w4790n4740
w4790n4741
w4790n4742
w4790n4743
w4790n4744
w4790n4745
w4790n4746
w4790n4747
w4790n4748
w4790n4749
w4790n4750
w4800n4673
w4800n4674
w4800n4675
w4800n4676
w4800n4677
w4800n4678
w4800n4679
w4800n4680
w4800n4681
w4800n4682
w4800n4683
w4800n4684
w4800n4685
w4800n4686
w4800n4687
w4800n4688
w4800n4689
w4800n4690
w4800n4691
w4800n4692
w4800n4693
w4800n4694
w4800n4695
w4800n4696
w4800n4697
w4800n4698
w4800n4699
w4800n4700
w4800n4701
w4800n4702
w4800n4703

w4800n4704
w4800n4705
w4800n4706
w4800n4707
w4800n4708
w4800n4709
w4800n4710
w4800n4711
w4800n4712
w4800n4713
w4800n4714
w4800n4715
w4800n4716
w4800n4717
w4800n4718
w4800n4719
w4800n4720
w4800n4721
w4800n4722
w4800n4723
w4800n4724
w4800n4725
w4800n4726
w4800n4727
w4800n4728
w4800n4729
w4800n4730
w4800n4731
w4800n4732
w4800n4733
w4800n4734
w4800n4735
w4800n4736
w4800n4737
w4800n4738
w4800n4739
w4800n4740
w4800n4741
w4800n4742
w4800n4743
w4800n4744
w4800n4745
w4800n4746
w4800n4747
w4800n4748
w4800n4749
w4800n4750
w4810n4673
w4810n4674
w4810n4675
w4810n4676

w4810n4677
w4810n4678
w4810n4679
w4810n4680
w4810n4681
w4810n4682
w4810n4683
w4810n4684
w4810n4685
w4810n4686
w4810n4687
w4810n4688
w4810n4689
w4810n4690
w4810n4691
w4810n4692
w4810n4693
w4810n4694
w4810n4695
w4810n4696
w4810n4697
w4810n4698
w4810n4699
w4810n4700
w4810n4701
w4810n4702
w4810n4703
w4810n4704
w4810n4705
w4810n4706
w4810n4707
w4810n4708
w4810n4709
w4810n4710
w4810n4711
w4810n4712
w4810n4713
w4810n4714
w4810n4715
w4810n4716
w4810n4717
w4810n4718
w4810n4719
w4810n4720
w4810n4721
w4810n4722
w4810n4723
w4810n4724
w4810n4725
w4810n4726
w4810n4727

w4810n4728
w4810n4729
w4810n4730
w4810n4731
w4810n4732
w4810n4733
w4810n4734
w4810n4735
w4810n4736
w4810n4737
w4810n4738
w4810n4739
w4810n4740
w4810n4741
w4810n4742
w4810n4743
w4810n4744
w4810n4745
w4810n4746
w4810n4747
w4810n4748
w4810n4749
w4810n4750
w4820n4673
w4820n4674
w4820n4675
w4820n4676
w4820n4677
w4820n4678
w4820n4679
w4820n4680
w4820n4681
w4820n4682
w4820n4683
w4820n4684
w4820n4685
w4820n4686
w4820n4687
w4820n4688
w4820n4689
w4820n4690
w4820n4691
w4820n4692
w4820n4693
w4820n4694
w4820n4695
w4820n4696
w4820n4697
w4820n4698
w4820n4699
w4820n4700

w4820n4701
w4820n4702
w4820n4703
w4820n4704
w4820n4705
w4820n4706
w4820n4707
w4820n4708
w4820n4709
w4820n4710
w4820n4711
w4820n4712
w4820n4713
w4820n4714
w4820n4715
w4820n4716
w4820n4717
w4820n4718
w4820n4719
w4820n4720
w4820n4721
w4820n4722
w4820n4723
w4820n4724
w4820n4725
w4820n4726
w4820n4727
w4820n4728
w4820n4729
w4820n4730
w4820n4731
w4820n4732
w4820n4733
w4820n4734
w4820n4735
w4820n4736
w4820n4737
w4820n4738
w4820n4739
w4820n4740
w4820n4741
w4820n4742
w4820n4743
w4820n4744
w4820n4745
w4820n4746
w4820n4747
w4820n4748
w4820n4749
w4820n4750
w4830n4673

w4830n4674
w4830n4675
w4830n4676
w4830n4677
w4830n4678
w4830n4679
w4830n4680
w4830n4681
w4830n4682
w4830n4683
w4830n4684
w4830n4685
w4830n4686
w4830n4687
w4830n4688
w4830n4689
w4830n4690
w4830n4691
w4830n4692
w4830n4693
w4830n4694
w4830n4695
w4830n4696
w4830n4697
w4830n4698
w4830n4699
w4830n4700
w4830n4701
w4830n4702
w4830n4703
w4830n4704
w4830n4705
w4830n4706
w4830n4707
w4830n4708
w4830n4709
w4830n4710
w4830n4711
w4830n4712
w4830n4713
w4830n4714
w4830n4715
w4830n4716
w4830n4717
w4830n4718
w4830n4719
w4830n4720
w4830n4721
w4830n4722
w4830n4723
w4830n4724

w4830n4725
w4830n4726
w4830n4727
w4830n4728
w4830n4729
w4830n4730
w4830n4731
w4830n4732
w4830n4733
w4830n4734
w4830n4735
w4830n4736
w4830n4737
w4830n4738
w4830n4739
w4830n4740
w4830n4741
w4830n4742
w4830n4743
w4830n4744
w4830n4745
w4830n4746
w4830n4747
w4830n4748
w4830n4749
w4830n4750
w4840n4673
w4840n4674
w4840n4675
w4840n4676
w4840n4677
w4840n4678
w4840n4679
w4840n4680
w4840n4681
w4840n4682
w4840n4683
w4840n4684
w4840n4685
w4840n4686
w4840n4687
w4840n4688
w4840n4689
w4840n4690
w4840n4691
w4840n4692
w4840n4693
w4840n4694
w4840n4695
w4840n4696
w4840n4697

w4840n4698
w4840n4699
w4840n4700
w4840n4701
w4840n4702
w4840n4703
w4840n4704
w4840n4705
w4840n4706
w4840n4707
w4840n4708
w4840n4709
w4840n4710
w4840n4711
w4840n4712
w4840n4713
w4840n4714
w4840n4715
w4840n4716
w4840n4717
w4840n4718
w4840n4719
w4840n4720
w4840n4721
w4840n4722
w4840n4723
w4840n4724
w4840n4725
w4840n4726
w4840n4727
w4840n4728
w4840n4729
w4840n4730
w4840n4731
w4840n4732
w4840n4733
w4840n4734
w4840n4735
w4840n4736
w4840n4737
w4840n4738
w4840n4739
w4840n4740
w4840n4741
w4840n4742
w4840n4743
w4840n4744
w4840n4745
w4840n4746
w4840n4747
w4840n4748

w4840n4749
w4840n4750
w4850n4673
w4850n4674
w4850n4675
w4850n4676
w4850n4677
w4850n4678
w4850n4679
w4850n4680
w4850n4681
w4850n4682
w4850n4683
w4850n4684
w4850n4685
w4850n4686
w4850n4687
w4850n4688
w4850n4689
w4850n4690
w4850n4691
w4850n4692
w4850n4693
w4850n4694
w4850n4695
w4850n4696
w4850n4697
w4850n4698
w4850n4699
w4850n4700
w4850n4701
w4850n4702
w4850n4703
w4850n4704
w4850n4705
w4850n4706
w4850n4707
w4850n4708
w4850n4709
w4850n4710
w4850n4711
w4850n4712
w4850n4713
w4850n4714
w4850n4715
w4850n4716
w4850n4717
w4850n4718
w4850n4719
w4850n4720
w4850n4721

w4850n4722
w4850n4723
w4850n4724
w4850n4725
w4850n4726
w4850n4727
w4850n4728
w4850n4729
w4850n4730
w4850n4731
w4850n4732
w4850n4733
w4850n4734
w4850n4735
w4850n4736
w4850n4737
w4850n4738
w4850n4739
w4850n4740
w4850n4741
w4850n4742
w4850n4743
w4850n4744
w4850n4745
w4850n4746
w4850n4747
w4850n4748
w4850n4749
w4850n4750
w4860n4673
w4860n4674
w4860n4675
w4860n4676
w4860n4677
w4860n4678
w4860n4679
w4860n4680
w4860n4681
w4860n4682
w4860n4683
w4860n4684
w4860n4685
w4860n4686
w4860n4687
w4860n4688
w4860n4689
w4860n4690
w4860n4691
w4860n4692
w4860n4693
w4860n4694

w4860n4695
w4860n4696
w4860n4697
w4860n4698
w4860n4699
w4860n4700
w4860n4701
w4860n4702
w4860n4703
w4860n4704
w4860n4705
w4860n4706
w4860n4707
w4860n4708
w4860n4709
w4860n4710
w4860n4711
w4860n4712
w4860n4713
w4860n4714
w4860n4715
w4860n4716
w4860n4717
w4860n4718
w4860n4719
w4860n4720
w4860n4721
w4860n4722
w4860n4723
w4860n4724
w4860n4725
w4860n4726
w4860n4727
w4860n4728
w4860n4729
w4860n4730
w4860n4731
w4860n4732
w4860n4733
w4860n4734
w4860n4735
w4860n4736
w4860n4737
w4860n4738
w4860n4739
w4860n4740
w4860n4741
w4860n4742
w4860n4743
w4860n4744
w4860n4745

w4860n4746
w4860n4747
w4860n4748
w4860n4749
w4860n4750
w4870n4673
w4870n4674
w4870n4675
w4870n4676
w4870n4677
w4870n4678
w4870n4679
w4870n4680
w4870n4681
w4870n4682
w4870n4683
w4870n4684
w4870n4685
w4870n4686
w4870n4687
w4870n4688
w4870n4689
w4870n4690
w4870n4691
w4870n4692
w4870n4693
w4870n4694
w4870n4695
w4870n4696
w4870n4697
w4870n4698
w4870n4699
w4870n4700
w4870n4701
w4870n4702
w4870n4703
w4870n4704
w4870n4705
w4870n4706
w4870n4707
w4870n4708
w4870n4709
w4870n4710
w4870n4711
w4870n4712
w4870n4713
w4870n4714
w4870n4715
w4870n4716
w4870n4717
w4870n4718

w4870n4719
w4870n4720
w4870n4721
w4870n4722
w4870n4723
w4870n4724
w4870n4725
w4870n4726
w4870n4727
w4870n4728
w4870n4729
w4870n4730
w4870n4731
w4870n4732
w4870n4733
w4870n4734
w4870n4735
w4870n4736
w4870n4737
w4870n4738
w4870n4739
w4870n4740
w4870n4741
w4870n4742
w4870n4743
w4870n4744
w4870n4745
w4870n4746
w4870n4747
w4870n4748
w4870n4749
w4870n4750
w4880n4673
w4880n4674
w4880n4675
w4880n4676
w4880n4677
w4880n4678
w4880n4679
w4880n4680
w4880n4681
w4880n4682
w4880n4683
w4880n4684
w4880n4685
w4880n4686
w4880n4687
w4880n4688
w4880n4689
w4880n4690
w4880n4691

w4880n4692
w4880n4693
w4880n4694
w4880n4695
w4880n4696
w4880n4697
w4880n4698
w4880n4699
w4880n4700
w4880n4701
w4880n4702
w4880n4703
w4880n4704
w4880n4705
w4880n4706
w4880n4707
w4880n4708
w4880n4709
w4880n4710
w4880n4711
w4880n4712
w4880n4713
w4880n4714
w4880n4715
w4880n4716
w4880n4717
w4880n4718
w4880n4719
w4880n4720
w4880n4721
w4880n4722
w4880n4723
w4880n4724
w4880n4725
w4880n4726
w4880n4727
w4880n4728
w4880n4729
w4880n4730
w4880n4731
w4880n4732
w4880n4733
w4880n4734
w4880n4735
w4880n4736
w4880n4737
w4880n4738
w4880n4739
w4880n4740
w4880n4741
w4880n4742

w4880n4743
w4880n4744
w4880n4745
w4880n4746
w4880n4747
w4880n4748
w4880n4749
w4880n4750
w4890n4673
w4890n4674
w4890n4675
w4890n4676
w4890n4677
w4890n4678
w4890n4679
w4890n4680
w4890n4681
w4890n4682
w4890n4683
w4890n4684
w4890n4685
w4890n4686
w4890n4687
w4890n4688
w4890n4689
w4890n4690
w4890n4691
w4890n4692
w4890n4693
w4890n4694
w4890n4695
w4890n4696
w4890n4697
w4890n4698
w4890n4699
w4890n4700
w4890n4701
w4890n4702
w4890n4703
w4890n4704
w4890n4705
w4890n4706
w4890n4707
w4890n4708
w4890n4709
w4890n4710
w4890n4711
w4890n4712
w4890n4713
w4890n4714
w4890n4715

w4890n4716
w4890n4717
w4890n4718
w4890n4719
w4890n4720
w4890n4721
w4890n4722
w4890n4723
w4890n4724
w4890n4725
w4890n4726
w4890n4727
w4890n4728
w4890n4729
w4890n4730
w4890n4731
w4890n4732
w4890n4733
w4890n4734
w4890n4735
w4890n4736
w4890n4737
w4890n4738
w4890n4739
w4890n4740
w4890n4741
w4890n4742
w4890n4743
w4890n4744
w4890n4745
w4890n4746
w4890n4747
w4890n4748
w4890n4749
w4890n4750
w4900n4673
w4900n4674
w4900n4675
w4900n4676
w4900n4677
w4900n4678
w4900n4679
w4900n4680
w4900n4681
w4900n4682
w4900n4683
w4900n4684
w4900n4685
w4900n4686
w4900n4687
w4900n4688

w4900n4689
w4900n4690
w4900n4691
w4900n4692
w4900n4693
w4900n4694
w4900n4695
w4900n4696
w4900n4697
w4900n4698
w4900n4699
w4900n4700
w4900n4701
w4900n4702
w4900n4703
w4900n4704
w4900n4705
w4900n4706
w4900n4707
w4900n4708
w4900n4709
w4900n4710
w4900n4711
w4900n4712
w4900n4713
w4900n4714
w4900n4715
w4900n4716
w4900n4717
w4900n4718
w4900n4719
w4900n4720
w4900n4721
w4900n4722
w4900n4723
w4900n4724
w4900n4725
w4900n4726
w4900n4727
w4900n4728
w4900n4729
w4900n4730
w4900n4731
w4900n4732
w4900n4733
w4900n4734
w4900n4735
w4900n4736
w4900n4737
w4900n4738
w4900n4739

w4900n4740
w4900n4741
w4900n4742
w4900n4743
w4900n4744
w4900n4745
w4900n4746
w4900n4747
w4900n4748
w4900n4749
w4900n4750
w4910n4673
w4910n4674
w4910n4675
w4910n4676
w4910n4677
w4910n4678
w4910n4679
w4910n4680
w4910n4681
w4910n4682
w4910n4683
w4910n4684
w4910n4685
w4910n4686
w4910n4687
w4910n4688
w4910n4689
w4910n4690
w4910n4691
w4910n4692
w4910n4693
w4910n4694
w4910n4695
w4910n4696
w4910n4697
w4910n4698
w4910n4699
w4910n4700
w4910n4701
w4910n4702
w4910n4703
w4910n4704
w4910n4705
w4910n4706
w4910n4707
w4910n4708
w4910n4709
w4910n4710
w4910n4711
w4910n4712

w4910n4713
w4910n4714
w4910n4715
w4910n4716
w4910n4717
w4910n4718
w4910n4719
w4910n4720
w4910n4721
w4910n4722
w4910n4723
w4910n4724
w4910n4725
w4910n4726
w4910n4727
w4910n4728
w4910n4729
w4910n4730
w4910n4731
w4910n4732
w4910n4733
w4910n4734
w4910n4735
w4910n4736
w4910n4737
w4910n4738
w4910n4739
w4910n4740
w4910n4741
w4910n4742
w4910n4743
w4910n4744
w4910n4745
w4910n4746
w4910n4747
w4910n4748
w4910n4749
w4910n4750
w4920n4673
w4920n4674
w4920n4675
w4920n4676
w4920n4677
w4920n4678
w4920n4679
w4920n4680
w4920n4681
w4920n4682
w4920n4683
w4920n4684
w4920n4685

w4920n4686
w4920n4687
w4920n4688
w4920n4689
w4920n4690
w4920n4691
w4920n4692
w4920n4693
w4920n4694
w4920n4695
w4920n4696
w4920n4697
w4920n4698
w4920n4699
w4920n4700
w4920n4701
w4920n4702
w4920n4703
w4920n4704
w4920n4705
w4920n4706
w4920n4707
w4920n4708
w4920n4709
w4920n4710
w4920n4711
w4920n4712
w4920n4713
w4920n4714
w4920n4715
w4920n4716
w4920n4717
w4920n4718
w4920n4719
w4920n4720
w4920n4721
w4920n4722
w4920n4723
w4920n4724
w4920n4725
w4920n4726
w4920n4727
w4920n4728
w4920n4729
w4920n4730
w4920n4731
w4920n4732
w4920n4733
w4920n4734
w4920n4735
w4920n4736

w4920n4737	w4930n4710	w4940n4682
w4920n4738	w4930n4711	w4940n4683
w4920n4739	w4930n4712	w4940n4684
w4920n4740	w4930n4713	w4940n4685
w4920n4741	w4930n4714	w4940n4686
w4920n4742	w4930n4715	w4940n4687
w4920n4743	w4930n4716	w4940n4688
w4920n4744	w4930n4717	w4940n4689
w4920n4745	w4930n4718	w4940n4690
w4920n4746	w4930n4719	w4940n4691
w4920n4747	w4930n4720	w4940n4692
w4920n4748	w4930n4721	w4940n4693
w4920n4749	w4930n4722	w4940n4694
w4920n4750	w4930n4723	w4940n4695
w4930n4673	w4930n4724	w4940n4696
w4930n4674	w4930n4725	w4940n4697
w4930n4675	w4930n4726	w4940n4698
w4930n4676	w4930n4727	w4940n4699
w4930n4677	w4930n4728	w4940n4700
w4930n4678	w4930n4729	w4940n4701
w4930n4679	w4930n4730	w4940n4702
w4930n4680	w4930n4731	w4940n4703
w4930n4681	w4930n4732	w4940n4704
w4930n4682	w4930n4733	w4940n4705
w4930n4683	w4930n4734	w4940n4706
w4930n4684	w4930n4735	w4940n4707
w4930n4685	w4930n4736	w4940n4708
w4930n4686	w4930n4737	w4940n4709
w4930n4687	w4930n4738	w4940n4710
w4930n4688	w4930n4739	w4940n4711
w4930n4689	w4930n4740	w4940n4712
w4930n4690	w4930n4741	w4940n4713
w4930n4691	w4930n4742	w4940n4714
w4930n4692	w4930n4743	w4940n4715
w4930n4693	w4930n4744	w4940n4716
w4930n4694	w4930n4745	w4940n4717
w4930n4695	w4930n4746	w4940n4718
w4930n4696	w4930n4747	w4940n4719
w4930n4697	w4930n4748	w4940n4720
w4930n4698	w4930n4749	w4940n4721
w4930n4699	w4930n4750	w4940n4722
w4930n4700	w4940n4672	w4940n4723
w4930n4701	w4940n4673	w4940n4724
w4930n4702	w4940n4674	w4940n4725
w4930n4703	w4940n4675	w4940n4726
w4930n4704	w4940n4676	w4940n4727
w4930n4705	w4940n4677	w4940n4728
w4930n4706	w4940n4678	w4940n4729
w4930n4707	w4940n4679	w4940n4730
w4930n4708	w4940n4680	w4940n4731
w4930n4709	w4940n4681	w4940n4732

w4940n4733
w4940n4734
w4940n4735
w4940n4736
w4940n4737
w4940n4738
w4940n4739
w4940n4740
w4940n4741
w4940n4742
w4940n4743
w4940n4744
w4940n4745
w4940n4746
w4940n4747
w4940n4748
w4940n4749
w4940n4750
w4950n4673
w4950n4674
w4950n4675
w4950n4676
w4950n4677
w4950n4678
w4950n4679
w4950n4680
w4950n4681
w4950n4682
w4950n4683
w4950n4684
w4950n4685
w4950n4686
w4950n4687
w4950n4688
w4950n4689
w4950n4690
w4950n4691
w4950n4692
w4950n4693
w4950n4694
w4950n4695
w4950n4696
w4950n4697
w4950n4698
w4950n4699
w4950n4700
w4950n4701
w4950n4702
w4950n4703
w4950n4704
w4950n4705

w4950n4706
w4950n4707
w4950n4708
w4950n4709
w4950n4710
w4950n4711
w4950n4712
w4950n4713
w4950n4714
w4950n4715
w4950n4716
w4950n4717
w4950n4718
w4950n4719
w4950n4720
w4950n4721
w4950n4722
w4950n4723
w4950n4724
w4950n4725
w4950n4726
w4950n4727
w4950n4728
w4950n4729
w4950n4730
w4950n4731
w4950n4732
w4950n4733
w4950n4734
w4950n4735
w4950n4736
w4950n4737
w4950n4738
w4950n4739
w4950n4740
w4950n4741
w4950n4742
w4950n4743
w4950n4744
w4950n4745
w4950n4746
w4950n4747
w4950n4748
w4950n4749
w4950n4750
w4960n4673
w4960n4674
w4960n4675
w4960n4676
w4960n4677
w4960n4678

w4960n4679
w4960n4680
w4960n4681
w4960n4682
w4960n4683
w4960n4684
w4960n4685
w4960n4686
w4960n4687
w4960n4688
w4960n4689
w4960n4690
w4960n4691
w4960n4692
w4960n4693
w4960n4694
w4960n4695
w4960n4696
w4960n4697
w4960n4698
w4960n4699
w4960n4700
w4960n4701
w4960n4702
w4960n4703
w4960n4704
w4960n4705
w4960n4706
w4960n4707
w4960n4708
w4960n4709
w4960n4710
w4960n4711
w4960n4712
w4960n4713
w4960n4714
w4960n4715
w4960n4716
w4960n4717
w4960n4718
w4960n4719
w4960n4720
w4960n4721
w4960n4722
w4960n4723
w4960n4724
w4960n4725
w4960n4726
w4960n4727
w4960n4728
w4960n4729

w4960n4730
w4960n4731
w4960n4732
w4960n4733
w4960n4734
w4960n4735
w4960n4736
w4960n4737
w4960n4738
w4960n4739
w4960n4740
w4960n4741
w4960n4742
w4960n4743
w4960n4744
w4960n4745
w4960n4746
w4960n4747
w4960n4748
w4960n4749
w4960n4750
w4970n4673
w4970n4674
w4970n4675
w4970n4676
w4970n4677
w4970n4678
w4970n4679
w4970n4680
w4970n4681
w4970n4682
w4970n4683
w4970n4684
w4970n4685
w4970n4686
w4970n4687
w4970n4688
w4970n4689
w4970n4690
w4970n4691
w4970n4692
w4970n4693
w4970n4694
w4970n4695
w4970n4696
w4970n4697
w4970n4698
w4970n4699
w4970n4700
w4970n4701
w4970n4702

w4970n4703
w4970n4704
w4970n4705
w4970n4706
w4970n4707
w4970n4708
w4970n4709
w4970n4710
w4970n4711
w4970n4712
w4970n4713
w4970n4714
w4970n4715
w4970n4716
w4970n4717
w4970n4718
w4970n4719
w4970n4720
w4970n4721
w4970n4722
w4970n4723
w4970n4724
w4970n4725
w4970n4726
w4970n4727
w4970n4728
w4970n4729
w4970n4730
w4970n4731
w4970n4732
w4970n4733
w4970n4734
w4970n4735
w4970n4736
w4970n4737
w4970n4738
w4970n4739
w4970n4740
w4970n4741
w4970n4742
w4970n4743
w4970n4744
w4970n4745
w4970n4746
w4970n4747
w4970n4748
w4970n4749
w4970n4750
w4980n4673
w4980n4674
w4980n4675

w4980n4676
w4980n4677
w4980n4678
w4980n4679
w4980n4680
w4980n4681
w4980n4682
w4980n4683
w4980n4684
w4980n4685
w4980n4686
w4980n4687
w4980n4688
w4980n4689
w4980n4690
w4980n4691
w4980n4692
w4980n4693
w4980n4694
w4980n4695
w4980n4696
w4980n4697
w4980n4698
w4980n4699
w4980n4700
w4980n4701
w4980n4702
w4980n4703
w4980n4704
w4980n4705
w4980n4706
w4980n4707
w4980n4708
w4980n4709
w4980n4710
w4980n4711
w4980n4712
w4980n4713
w4980n4714
w4980n4715
w4980n4716
w4980n4717
w4980n4718
w4980n4719
w4980n4720
w4980n4721
w4980n4722
w4980n4723
w4980n4724
w4980n4725
w4980n4726

w4980n4727
w4980n4728
w4980n4729
w4980n4730
w4980n4731
w4980n4732
w4980n4733
w4980n4734
w4980n4735
w4980n4736
w4980n4737
w4980n4738
w4980n4739
w4980n4740
w4980n4741
w4980n4742
w4980n4743
w4980n4744
w4980n4745
w4980n4746
w4980n4747
w4980n4748
w4980n4749
w4980n4750
w4990n4673
w4990n4674
w4990n4675
w4990n4676
w4990n4677
w4990n4678
w4990n4679
w4990n4680
w4990n4681
w4990n4682
w4990n4683
w4990n4684
w4990n4685
w4990n4686
w4990n4687
w4990n4688
w4990n4689
w4990n4690
w4990n4691
w4990n4692
w4990n4693
w4990n4694
w4990n4695
w4990n4696
w4990n4697
w4990n4698
w4990n4699

w4990n4700
w4990n4701
w4990n4702
w4990n4703
w4990n4704
w4990n4705
w4990n4706
w4990n4707
w4990n4708
w4990n4709
w4990n4710
w4990n4711
w4990n4712
w4990n4713
w4990n4714
w4990n4715
w4990n4716
w4990n4717
w4990n4718
w4990n4719
w4990n4720
w4990n4721
w4990n4722
w4990n4723
w4990n4724
w4990n4725
w4990n4726
w4990n4727
w4990n4728
w4990n4729
w4990n4730
w4990n4731
w4990n4732
w4990n4733
w4990n4734
w4990n4735
w4990n4736
w4990n4737
w4990n4738
w4990n4739
w4990n4740
w4990n4741
w4990n4742
w4990n4743
w4990n4744
w4990n4745
w4990n4746
w4990n4747
w4990n4748
w4990n4749
w4990n4750

w5000n4673
w5000n4674
w5000n4675
w5000n4676
w5000n4677
w5000n4678
w5000n4679
w5000n4680
w5000n4681
w5000n4682
w5000n4683
w5000n4684
w5000n4685
w5000n4686
w5000n4687
w5000n4688
w5000n4689
w5000n4690
w5000n4691
w5000n4692
w5000n4693
w5000n4694
w5000n4695
w5000n4696
w5000n4697
w5000n4698
w5000n4699
w5000n4700
w5000n4701
w5000n4702
w5000n4703
w5000n4704
w5000n4705
w5000n4706
w5000n4707
w5000n4708
w5000n4709
w5000n4710
w5000n4711
w5000n4712
w5000n4713
w5000n4714
w5000n4715
w5000n4716
w5000n4717
w5000n4718
w5000n4719
w5000n4720
w5000n4721
w5000n4722
w5000n4723

w5000n4724
w5000n4725
w5000n4726
w5000n4727
w5000n4728
w5000n4729
w5000n4730
w5000n4731
w5000n4732
w5000n4733
w5000n4734
w5000n4735
w5000n4736
w5000n4737
w5000n4738
w5000n4739
w5000n4740
w5000n4741
w5000n4742
w5000n4743
w5000n4744
w5000n4745
w5000n4746
w5000n4747
w5000n4748
w5000n4749
w5000n4750
w5010n4673
w5010n4674
w5010n4675
w5010n4676
w5010n4677
w5010n4678
w5010n4679
w5010n4680
w5010n4681
w5010n4682
w5010n4683
w5010n4684
w5010n4685
w5010n4686
w5010n4687
w5010n4688
w5010n4689
w5010n4690
w5010n4691
w5010n4692
w5010n4693
w5010n4694
w5010n4695
w5010n4696

w5010n4697
w5010n4698
w5010n4699
w5010n4700
w5010n4701
w5010n4702
w5010n4703
w5010n4704
w5010n4705
w5010n4706
w5010n4707
w5010n4708
w5010n4709
w5010n4710
w5010n4711
w5010n4712
w5010n4713
w5010n4714
w5010n4715
w5010n4716
w5010n4717
w5010n4718
w5010n4719
w5010n4720
w5010n4721
w5010n4722
w5010n4723
w5010n4724
w5010n4725
w5010n4726
w5010n4727
w5010n4728
w5010n4729
w5010n4730
w5010n4731
w5010n4732
w5010n4733
w5010n4734
w5010n4735
w5010n4736
w5010n4737
w5010n4738
w5010n4739
w5010n4740
w5010n4741
w5010n4742
w5010n4743
w5010n4744
w5010n4745
w5010n4746
w5010n4747

w5010n4748
w5010n4749
w5010n4750
w5020n4673
w5020n4674
w5020n4675
w5020n4676
w5020n4677
w5020n4678
w5020n4679
w5020n4680
w5020n4681
w5020n4682
w5020n4683
w5020n4684
w5020n4685
w5020n4686
w5020n4687
w5020n4688
w5020n4689
w5020n4690
w5020n4691
w5020n4692
w5020n4693
w5020n4694
w5020n4695
w5020n4696
w5020n4697
w5020n4698
w5020n4699
w5020n4700
w5020n4701
w5020n4702
w5020n4703
w5020n4704
w5020n4705
w5020n4706
w5020n4707
w5020n4708
w5020n4709
w5020n4710
w5020n4711
w5020n4712
w5020n4713
w5020n4714
w5020n4715
w5020n4716
w5020n4717
w5020n4718
w5020n4719
w5020n4720

w5020n4721
w5020n4722
w5020n4723
w5020n4724
w5020n4725
w5020n4726
w5020n4727
w5020n4728
w5020n4729
w5020n4730
w5020n4731
w5020n4732
w5020n4733
w5020n4734
w5020n4735
w5020n4736
w5020n4737
w5020n4738
w5020n4739
w5020n4740
w5020n4741
w5020n4742
w5020n4743
w5020n4744
w5020n4745
w5020n4746
w5020n4747
w5020n4748
w5020n4749
w5020n4750
w5030n4673
w5030n4674
w5030n4675
w5030n4676
w5030n4677
w5030n4678
w5030n4679
w5030n4680
w5030n4681
w5030n4682
w5030n4683
w5030n4684
w5030n4685
w5030n4686
w5030n4687
w5030n4688
w5030n4689
w5030n4690
w5030n4691
w5030n4692
w5030n4693

w5030n4694
w5030n4695
w5030n4696
w5030n4697
w5030n4698
w5030n4699
w5030n4700
w5030n4701
w5030n4702
w5030n4703
w5030n4704
w5030n4705
w5030n4706
w5030n4707
w5030n4708
w5030n4709
w5030n4710
w5030n4711
w5030n4712
w5030n4713
w5030n4714
w5030n4715
w5030n4716
w5030n4717
w5030n4718
w5030n4719
w5030n4720
w5030n4721
w5030n4722
w5030n4723
w5030n4724
w5030n4725
w5030n4726
w5030n4727
w5030n4728
w5030n4729
w5030n4730
w5030n4731
w5030n4732
w5030n4733
w5030n4734
w5030n4735
w5030n4736
w5030n4737
w5030n4738
w5030n4739
w5030n4740
w5030n4741
w5030n4742
w5030n4743
w5030n4744

w5030n4745
w5030n4746
w5030n4747
w5030n4748
w5030n4749
w5030n4750
w5040n4673
w5040n4674
w5040n4675
w5040n4676
w5040n4677
w5040n4678
w5040n4679
w5040n4680
w5040n4681
w5040n4682
w5040n4683
w5040n4684
w5040n4685
w5040n4686
w5040n4687
w5040n4688
w5040n4689
w5040n4690
w5040n4691
w5040n4692
w5040n4693
w5040n4694
w5040n4695
w5040n4696
w5040n4697
w5040n4698
w5040n4699
w5040n4700
w5040n4701
w5040n4702
w5040n4703
w5040n4704
w5040n4705
w5040n4706
w5040n4707
w5040n4708
w5040n4709
w5040n4710
w5040n4711
w5040n4712
w5040n4713
w5040n4714
w5040n4715
w5040n4716
w5040n4717

w5040n4718
w5040n4719
w5040n4720
w5040n4721
w5040n4722
w5040n4723
w5040n4724
w5040n4725
w5040n4726
w5040n4727
w5040n4728
w5040n4729
w5040n4730
w5040n4731
w5040n4732
w5040n4733
w5040n4734
w5040n4735
w5040n4736
w5040n4737
w5040n4738
w5040n4739
w5040n4740
w5040n4741
w5040n4742
w5040n4743
w5040n4744
w5040n4745
w5040n4746
w5040n4747
w5040n4748
w5040n4749
w5040n4750
w5050n4673
w5050n4674
w5050n4675
w5050n4676
w5050n4677
w5050n4678
w5050n4679
w5050n4680
w5050n4681
w5050n4682
w5050n4683
w5050n4684
w5050n4685
w5050n4686
w5050n4687
w5050n4688
w5050n4689
w5050n4690

w5050n4691
w5050n4692
w5050n4693
w5050n4694
w5050n4695
w5050n4696
w5050n4697
w5050n4698
w5050n4699
w5050n4700
w5050n4701
w5050n4702
w5050n4703
w5050n4704
w5050n4705
w5050n4706
w5050n4707
w5050n4708
w5050n4709
w5050n4710
w5050n4711
w5050n4712
w5050n4713
w5050n4714
w5050n4715
w5050n4716
w5050n4717
w5050n4718
w5050n4719
w5050n4720
w5050n4721
w5050n4722
w5050n4723
w5050n4724
w5050n4725
w5050n4726
w5050n4727
w5050n4728
w5050n4729
w5050n4730
w5050n4731
w5050n4732
w5050n4733
w5050n4734
w5050n4735
w5050n4736
w5050n4737
w5050n4738
w5050n4739
w5050n4740
w5050n4741

w5050n4742
w5050n4743
w5050n4744
w5050n4745
w5050n4746
w5050n4747
w5050n4748
w5050n4749
w5050n4750
w5060n4673
w5060n4674
w5060n4675
w5060n4676
w5060n4677
w5060n4678
w5060n4679
w5060n4680
w5060n4681
w5060n4682
w5060n4683
w5060n4684
w5060n4685
w5060n4686
w5060n4687
w5060n4688
w5060n4689
w5060n4690
w5060n4691
w5060n4692
w5060n4693
w5060n4694
w5060n4695
w5060n4696
w5060n4697
w5060n4698
w5060n4699
w5060n4700
w5060n4701
w5060n4702
w5060n4703
w5060n4704
w5060n4705
w5060n4706
w5060n4707
w5060n4708
w5060n4709
w5060n4710
w5060n4711
w5060n4712
w5060n4713
w5060n4714

w5060n4715
w5060n4716
w5060n4717
w5060n4718
w5060n4719
w5060n4720
w5060n4721
w5060n4722
w5060n4723
w5060n4724
w5060n4725
w5060n4726
w5060n4727
w5060n4728
w5060n4729
w5060n4730
w5060n4731
w5060n4732
w5060n4733
w5060n4734
w5060n4735
w5060n4736
w5060n4737
w5060n4738
w5060n4739
w5060n4740
w5060n4741
w5060n4742
w5060n4743
w5060n4744
w5060n4745
w5060n4746
w5060n4747
w5060n4748
w5060n4749
w5060n4750
w5070n4673
w5070n4674
w5070n4675
w5070n4676
w5070n4677
w5070n4678
w5070n4679
w5070n4680
w5070n4681
w5070n4682
w5070n4683
w5070n4684
w5070n4685
w5070n4686
w5070n4687

w5070n4688
w5070n4689
w5070n4690
w5070n4691
w5070n4692
w5070n4693
w5070n4694
w5070n4695
w5070n4696
w5070n4697
w5070n4698
w5070n4699
w5070n4700
w5070n4701
w5070n4702
w5070n4703
w5070n4704
w5070n4705
w5070n4706
w5070n4707
w5070n4708
w5070n4709
w5070n4710
w5070n4711
w5070n4712
w5070n4713
w5070n4714
w5070n4715
w5070n4716
w5070n4717
w5070n4718
w5070n4719
w5070n4720
w5070n4721
w5070n4722
w5070n4723
w5070n4724
w5070n4725
w5070n4726
w5070n4727
w5070n4728
w5070n4729
w5070n4730
w5070n4731
w5070n4732
w5070n4733
w5070n4734
w5070n4735
w5070n4736
w5070n4737
w5070n4738

w5070n4739
w5070n4740
w5070n4741
w5070n4742
w5070n4743
w5070n4744
w5070n4745
w5070n4746
w5070n4747
w5070n4748
w5070n4749
w5070n4750
w5080n4673
w5080n4674
w5080n4675
w5080n4676
w5080n4677
w5080n4678
w5080n4679
w5080n4680
w5080n4681
w5080n4682
w5080n4683
w5080n4684
w5080n4685
w5080n4686
w5080n4687
w5080n4688
w5080n4689
w5080n4690
w5080n4691
w5080n4692
w5080n4693
w5080n4694
w5080n4695
w5080n4696
w5080n4697
w5080n4698
w5080n4699
w5080n4700
w5080n4701
w5080n4702
w5080n4703
w5080n4704
w5080n4705
w5080n4706
w5080n4707
w5080n4708
w5080n4709
w5080n4710
w5080n4711

w5080n4712
w5080n4713
w5080n4714
w5080n4715
w5080n4716
w5080n4717
w5080n4718
w5080n4719
w5080n4720
w5080n4721
w5080n4722
w5080n4723
w5080n4724
w5080n4725
w5080n4726
w5080n4727
w5080n4728
w5080n4729
w5080n4730
w5080n4731
w5080n4732
w5080n4733
w5080n4734
w5080n4735
w5080n4736
w5080n4737
w5080n4738
w5080n4739
w5080n4740
w5080n4741
w5080n4742
w5080n4743
w5080n4744
w5080n4745
w5080n4746
w5080n4747
w5080n4748
w5080n4749
w5080n4750
w5090n4674
w5090n4675
w5090n4676
w5090n4677
w5090n4678
w5090n4679
w5090n4680
w5090n4681
w5090n4682
w5090n4683
w5090n4684
w5090n4685

w5090n4686
w5090n4687
w5090n4688
w5090n4689
w5090n4690
w5090n4691
w5090n4692
w5090n4693
w5090n4694
w5090n4695
w5090n4696
w5090n4697
w5090n4698
w5090n4699
w5090n4700
w5090n4701
w5090n4702
w5090n4703
w5090n4704
w5090n4705
w5090n4706
w5090n4707
w5090n4708
w5090n4709
w5090n4710
w5090n4711
w5090n4712
w5090n4713
w5090n4714
w5090n4715
w5090n4716
w5090n4717
w5090n4718
w5090n4719
w5090n4720
w5090n4721
w5090n4722
w5090n4723
w5090n4724
w5090n4725
w5090n4726
w5090n4727
w5090n4728
w5090n4729
w5090n4730
w5090n4731
w5090n4732
w5090n4733
w5090n4734
w5090n4735
w5090n4736

w5090n4737
w5090n4738
w5090n4739
w5090n4740
w5090n4741
w5090n4742
w5090n4743
w5090n4744
w5090n4745
w5090n4746
w5090n4747
w5090n4748
w5090n4749
w5090n4750
w5100n4673
w5100n4674
w5100n4675
w5100n4676
w5100n4677
w5100n4678
w5100n4679
w5100n4680
w5100n4681
w5100n4682
w5100n4683
w5100n4684
w5100n4685
w5100n4686
w5100n4687
w5100n4688
w5100n4689
w5100n4690
w5100n4691
w5100n4692
w5100n4693
w5100n4694
w5100n4695
w5100n4696
w5100n4697
w5100n4698
w5100n4699
w5100n4700
w5100n4701
w5100n4702
w5100n4703
w5100n4704
w5100n4705
w5100n4706
w5100n4707
w5100n4708
w5100n4709

w5100n4710
w5100n4711
w5100n4712
w5100n4713
w5100n4714
w5100n4715
w5100n4716
w5100n4717
w5100n4718
w5100n4719
w5100n4720
w5100n4721
w5100n4722
w5100n4723
w5100n4724
w5100n4725
w5100n4726
w5100n4727
w5100n4728
w5100n4729
w5100n4730
w5100n4731
w5100n4732
w5100n4733
w5100n4734
w5100n4735
w5100n4736
w5100n4737
w5100n4738
w5100n4739
w5100n4740
w5100n4741
w5100n4742
w5100n4743
w5100n4744
w5100n4745
w5100n4746
w5100n4747
w5100n4748
w5100n4749
w5100n4750
w5110n4673
w5110n4674
w5110n4675
w5110n4676
w5110n4677
w5110n4678
w5110n4679
w5110n4680
w5110n4681
w5110n4682

w5110n4683
w5110n4684
w5110n4685
w5110n4686
w5110n4687
w5110n4688
w5110n4689
w5110n4690
w5110n4691
w5110n4692
w5110n4693
w5110n4694
w5110n4695
w5110n4696
w5110n4697
w5110n4698
w5110n4699
w5110n4700
w5110n4701
w5110n4702
w5110n4703
w5110n4704
w5110n4705
w5110n4706
w5110n4707
w5110n4708
w5110n4709
w5110n4710
w5110n4711
w5110n4712
w5110n4713
w5110n4714
w5110n4715
w5110n4716
w5110n4717
w5110n4718
w5110n4719
w5110n4720
w5110n4721
w5110n4722
w5110n4723
w5110n4724
w5110n4725
w5110n4726
w5110n4727
w5110n4728
w5110n4729
w5110n4730
w5110n4731
w5110n4732
w5110n4733

w5110n4734
w5110n4735
w5110n4736
w5110n4737
w5110n4738
w5110n4739
w5110n4740
w5110n4741
w5110n4742
w5110n4743
w5110n4744
w5110n4745
w5110n4746
w5110n4747
w5110n4748
w5110n4749
w5110n4750
w5120n4673
w5120n4674
w5120n4675
w5120n4676
w5120n4677
w5120n4678
w5120n4679
w5120n4680
w5120n4681
w5120n4682
w5120n4683
w5120n4684
w5120n4685
w5120n4686
w5120n4687
w5120n4688
w5120n4689
w5120n4690
w5120n4691
w5120n4692
w5120n4693
w5120n4694
w5120n4695
w5120n4696
w5120n4697
w5120n4698
w5120n4699
w5120n4700
w5120n4701
w5120n4702
w5120n4703
w5120n4704
w5120n4705
w5120n4706

w5120n4707
w5120n4708
w5120n4709
w5120n4710
w5120n4711
w5120n4712
w5120n4713
w5120n4714
w5120n4715
w5120n4716
w5120n4717
w5120n4718
w5120n4719
w5120n4720
w5120n4721
w5120n4722
w5120n4723
w5120n4724
w5120n4725
w5120n4726
w5120n4727
w5120n4728
w5120n4729
w5120n4730
w5120n4731
w5120n4732
w5120n4733
w5120n4734
w5120n4735
w5120n4736
w5120n4737
w5120n4738
w5120n4739
w5120n4740
w5120n4741
w5120n4742
w5120n4743
w5120n4744
w5120n4745
w5120n4746
w5120n4747
w5120n4748
w5120n4749
w5120n4750
w5130n4673
w5130n4674
w5130n4675
w5130n4676
w5130n4677
w5130n4678
w5130n4679

w5130n4680
w5130n4681
w5130n4682
w5130n4683
w5130n4684
w5130n4685
w5130n4686
w5130n4687
w5130n4688
w5130n4689
w5130n4690
w5130n4691
w5130n4692
w5130n4693
w5130n4694
w5130n4695
w5130n4696
w5130n4697
w5130n4698
w5130n4699
w5130n4700
w5130n4701
w5130n4702
w5130n4703
w5130n4704
w5130n4705
w5130n4706
w5130n4707
w5130n4708
w5130n4709
w5130n4710
w5130n4711
w5130n4712
w5130n4713
w5130n4714
w5130n4715
w5130n4716
w5130n4717
w5130n4718
w5130n4719
w5130n4720
w5130n4721
w5130n4722
w5130n4723
w5130n4724
w5130n4725
w5130n4726
w5130n4727
w5130n4728
w5130n4729
w5130n4730

w5130n4731
w5130n4732
w5130n4733
w5130n4734
w5130n4735
w5130n4736
w5130n4737
w5130n4738
w5130n4739
w5130n4740
w5130n4741
w5130n4742
w5130n4743
w5130n4744
w5130n4745
w5130n4746
w5130n4747
w5130n4748
w5130n4749
w5130n4750
w5140n4673
w5140n4674
w5140n4675
w5140n4676
w5140n4677
w5140n4678
w5140n4679
w5140n4680
w5140n4681
w5140n4682
w5140n4683
w5140n4684
w5140n4685
w5140n4686
w5140n4687
w5140n4688
w5140n4689
w5140n4690
w5140n4691
w5140n4692
w5140n4693
w5140n4694
w5140n4695
w5140n4696
w5140n4697
w5140n4698
w5140n4699
w5140n4700
w5140n4701
w5140n4702
w5140n4703

w5140n4704
w5140n4705
w5140n4706
w5140n4707
w5140n4708
w5140n4709
w5140n4710
w5140n4711
w5140n4712
w5140n4713
w5140n4714
w5140n4715
w5140n4716
w5140n4717
w5140n4718
w5140n4719
w5140n4720
w5140n4721
w5140n4722
w5140n4723
w5140n4724
w5140n4725
w5140n4726
w5140n4727
w5140n4728
w5140n4729
w5140n4730
w5140n4731
w5140n4732
w5140n4733
w5140n4734
w5140n4735
w5140n4736
w5140n4737
w5140n4738
w5140n4739
w5140n4740
w5140n4741
w5140n4742
w5140n4743
w5140n4744
w5140n4745
w5140n4746
w5140n4747
w5140n4748
w5140n4749
w5140n4750
w5150n4673
w5150n4674
w5150n4675
w5150n4676

w5150n4677
w5150n4678
w5150n4679
w5150n4680
w5150n4681
w5150n4682
w5150n4683
w5150n4684
w5150n4685
w5150n4686
w5150n4687
w5150n4688
w5150n4689
w5150n4690
w5150n4691
w5150n4692
w5150n4693
w5150n4694
w5150n4695
w5150n4696
w5150n4697
w5150n4698
w5150n4699
w5150n4700
w5150n4701
w5150n4702
w5150n4703
w5150n4704
w5150n4705
w5150n4706
w5150n4707
w5150n4708
w5150n4709
w5150n4710
w5150n4711
w5150n4712
w5150n4713
w5150n4714
w5150n4715
w5150n4716
w5150n4717
w5150n4718
w5150n4719
w5150n4720
w5150n4721
w5150n4722
w5150n4723
w5150n4724
w5150n4725
w5150n4726
w5150n4727

w5150n4728
w5150n4729
w5150n4730
w5150n4731
w5150n4732
w5150n4733
w5150n4734
w5150n4735
w5150n4736
w5150n4737
w5150n4738
w5150n4739
w5150n4740
w5150n4741
w5150n4742
w5150n4743
w5150n4744
w5150n4745
w5150n4746
w5150n4747
w5150n4748
w5150n4749
w5150n4750
w5160n4673
w5160n4674
w5160n4675
w5160n4676
w5160n4677
w5160n4678
w5160n4679
w5160n4680
w5160n4681
w5160n4682
w5160n4683
w5160n4684
w5160n4685
w5160n4686
w5160n4687
w5160n4688
w5160n4689
w5160n4690
w5160n4691
w5160n4692
w5160n4693
w5160n4694
w5160n4695
w5160n4696
w5160n4697
w5160n4698
w5160n4699
w5160n4700

w5160n4701
w5160n4702
w5160n4703
w5160n4704
w5160n4705
w5160n4706
w5160n4707
w5160n4708
w5160n4709
w5160n4710
w5160n4711
w5160n4712
w5160n4713
w5160n4714
w5160n4715
w5160n4716
w5160n4717
w5160n4718
w5160n4719
w5160n4720
w5160n4721
w5160n4722
w5160n4723
w5160n4724
w5160n4725
w5160n4726
w5160n4727
w5160n4728
w5160n4729
w5160n4730
w5160n4731
w5160n4732
w5160n4733
w5160n4734
w5160n4735
w5160n4736
w5160n4737
w5160n4738
w5160n4739
w5160n4740
w5160n4741
w5160n4742
w5160n4743
w5160n4744
w5160n4745
w5160n4746
w5160n4747
w5160n4748
w5160n4749
w5160n4750
w5170n4673

w5170n4674
w5170n4675
w5170n4676
w5170n4677
w5170n4678
w5170n4679
w5170n4680
w5170n4681
w5170n4682
w5170n4683
w5170n4684
w5170n4685
w5170n4686
w5170n4687
w5170n4688
w5170n4689
w5170n4690
w5170n4691
w5170n4692
w5170n4693
w5170n4694
w5170n4695
w5170n4696
w5170n4697
w5170n4698
w5170n4699
w5170n4700
w5170n4701
w5170n4702
w5170n4703
w5170n4704
w5170n4705
w5170n4706
w5170n4707
w5170n4708
w5170n4709
w5170n4710
w5170n4711
w5170n4712
w5170n4713
w5170n4714
w5170n4715
w5170n4716
w5170n4717
w5170n4718
w5170n4719
w5170n4720
w5170n4721
w5170n4722
w5170n4723
w5170n4724

w5170n4725
w5170n4726
w5170n4727
w5170n4728
w5170n4729
w5170n4730
w5170n4731
w5170n4732
w5170n4733
w5170n4734
w5170n4735
w5170n4736
w5170n4737
w5170n4738
w5170n4739
w5170n4740
w5170n4741
w5170n4742
w5170n4743
w5170n4744
w5170n4745
w5170n4746
w5170n4747
w5170n4748
w5170n4749
w5170n4750
w5180n4673
w5180n4674
w5180n4675
w5180n4676
w5180n4677
w5180n4678
w5180n4679
w5180n4680
w5180n4681
w5180n4682
w5180n4683
w5180n4684
w5180n4685
w5180n4686
w5180n4687
w5180n4688
w5180n4689
w5180n4690
w5180n4691
w5180n4692
w5180n4693
w5180n4694
w5180n4695
w5180n4696
w5180n4697

w5180n4698
w5180n4699
w5180n4700
w5180n4701
w5180n4702
w5180n4703
w5180n4704
w5180n4705
w5180n4706
w5180n4707
w5180n4708
w5180n4709
w5180n4710
w5180n4711
w5180n4712
w5180n4713
w5180n4714
w5180n4715
w5180n4716
w5180n4717
w5180n4718
w5180n4719
w5180n4720
w5180n4721
w5180n4722
w5180n4723
w5180n4724
w5180n4725
w5180n4726
w5180n4727
w5180n4728
w5180n4729
w5180n4730
w5180n4731
w5180n4732
w5180n4733
w5180n4734
w5180n4735
w5180n4736
w5180n4737
w5180n4738
w5180n4739
w5180n4740
w5180n4741
w5180n4742
w5180n4743
w5180n4744
w5180n4745
w5180n4746
w5180n4747
w5180n4748

w5180n4749
w5180n4750
w5190n4683
w5190n4684
w5190n4685
w5190n4686
w5190n4687
w5190n4688
w5190n4689
w5190n4690
w5190n4691
w5190n4692
w5190n4693
w5190n4694
w5190n4695
w5190n4696
w5190n4697
w5190n4698
w5190n4699
w5190n4700
w5190n4701
w5190n4702
w5190n4703
w5190n4704
w5190n4705
w5190n4706
w5190n4707
w5190n4708
w5190n4709
w5190n4710
w5190n4711
w5190n4712
w5190n4713
w5190n4714
w5190n4715
w5190n4716
w5190n4717
w5190n4718
w5190n4719
w5190n4720
w5190n4721
w5190n4722
w5190n4723
w5190n4724
w5190n4725
w5190n4726
w5190n4727
w5190n4728
w5190n4729
w5190n4730
w5190n4731

w5190n4732
w5190n4733
w5190n4734
w5190n4735
w5190n4736
w5190n4737
w5190n4738
w5190n4739
w5190n4740
w5190n4741
w5190n4742
w5190n4743
w5190n4744
w5190n4745
w5190n4746
w5190n4747
w5190n4748
w5190n4749
w5190n4750
w5200n4683
w5200n4684
w5200n4685
w5200n4686
w5200n4687
w5200n4688
w5200n4689
w5200n4690
w5200n4691
w5200n4692
w5200n4693
w5200n4694
w5200n4695
w5200n4696
w5200n4697
w5200n4698
w5200n4699
w5200n4700
w5200n4701
w5200n4702
w5200n4703
w5200n4704
w5200n4705
w5200n4706
w5200n4707
w5200n4708
w5200n4709
w5200n4710
w5200n4711
w5200n4712
w5200n4713
w5200n4714

w5200n4715
w5200n4716
w5200n4717
w5200n4718
w5200n4719
w5200n4720
w5200n4721
w5200n4722
w5200n4723
w5200n4724
w5200n4725
w5200n4726
w5200n4727
w5200n4728
w5200n4729
w5200n4730
w5200n4731
w5200n4732
w5200n4733
w5200n4734
w5200n4735
w5200n4736
w5200n4737
w5200n4738
w5200n4739
w5200n4740
w5200n4741
w5200n4742
w5200n4743
w5200n4744
w5200n4745
w5200n4746
w5200n4747
w5200n4748
w5200n4749
w5200n4750
w5210n4683
w5210n4684
w5210n4685
w5210n4686
w5210n4687
w5210n4688
w5210n4689
w5210n4690
w5210n4691
w5210n4692
w5210n4693
w5210n4694
w5210n4695
w5210n4696
w5210n4697

w5210n4698
w5210n4699
w5210n4700
w5210n4701
w5210n4702
w5210n4703
w5210n4704
w5210n4705
w5210n4706
w5210n4707
w5210n4708
w5210n4709
w5210n4710
w5210n4711
w5210n4712
w5210n4713
w5210n4714
w5210n4715
w5210n4716
w5210n4717
w5210n4718
w5210n4719
w5210n4720
w5210n4721
w5210n4722
w5210n4723
w5210n4724
w5210n4725
w5210n4726
w5210n4727
w5210n4728
w5210n4729
w5210n4730
w5210n4731
w5210n4732
w5210n4733
w5210n4734
w5210n4735
w5210n4736
w5210n4737
w5210n4738
w5210n4739
w5210n4740
w5210n4741
w5210n4742
w5210n4743
w5210n4744
w5210n4745
w5210n4746
w5210n4747
w5210n4748

w5210n4749
w5210n4750
w5220n4683
w5220n4684
w5220n4685
w5220n4686
w5220n4687
w5220n4688
w5220n4689
w5220n4690
w5220n4691
w5220n4692
w5220n4693
w5220n4694
w5220n4695
w5220n4696
w5220n4697
w5220n4698
w5220n4699
w5220n4700
w5220n4701
w5220n4702
w5220n4703
w5220n4704
w5220n4705
w5220n4706
w5220n4707
w5220n4708
w5220n4709
w5220n4710
w5220n4711
w5220n4712
w5220n4713
w5220n4714
w5220n4715
w5220n4716
w5220n4717
w5220n4718
w5220n4719
w5220n4720
w5220n4721
w5220n4722
w5220n4723
w5220n4724
w5220n4725
w5220n4726
w5220n4727
w5220n4728
w5220n4729
w5220n4730
w5220n4731

w5220n4732
w5220n4733
w5220n4734
w5220n4735
w5220n4736
w5220n4737
w5220n4738
w5220n4739
w5220n4740
w5220n4741
w5220n4742
w5220n4743
w5220n4744
w5220n4745
w5220n4746
w5220n4747
w5220n4748
w5220n4749
w5220n4750
w5230n4683
w5230n4684
w5230n4685
w5230n4686
w5230n4687
w5230n4688
w5230n4689
w5230n4690
w5230n4691
w5230n4692
w5230n4693
w5230n4694
w5230n4695
w5230n4696
w5230n4697
w5230n4698
w5230n4699
w5230n4700
w5230n4701
w5230n4702
w5230n4703
w5230n4704
w5230n4705
w5230n4706
w5230n4707
w5230n4708
w5230n4709
w5230n4710
w5230n4711
w5230n4712
w5230n4713
w5230n4714

w5230n4715
w5230n4716
w5230n4717
w5230n4718
w5230n4719
w5230n4720
w5230n4721
w5230n4722
w5230n4723
w5230n4724
w5230n4725
w5230n4726
w5230n4727
w5230n4728
w5230n4729
w5230n4730
w5230n4731
w5230n4732
w5230n4733
w5230n4734
w5230n4735
w5230n4736
w5230n4737
w5230n4738
w5230n4739
w5230n4740
w5230n4741
w5230n4742
w5230n4743
w5230n4744
w5230n4745
w5230n4746
w5230n4747
w5230n4748
w5230n4749
w5230n4750
w5240n4683
w5240n4684
w5240n4685
w5240n4686
w5240n4687
w5240n4688
w5240n4689
w5240n4690
w5240n4691
w5240n4692
w5240n4693
w5240n4694
w5240n4695
w5240n4696
w5240n4697

w5240n4698
w5240n4699
w5240n4700
w5240n4701
w5240n4702
w5240n4703
w5240n4704
w5240n4705
w5240n4706
w5240n4707
w5240n4708
w5240n4709
w5240n4710
w5240n4711
w5240n4712
w5240n4713
w5240n4714
w5240n4715
w5240n4716
w5240n4717
w5240n4718
w5240n4719
w5240n4720
w5240n4721
w5240n4722
w5240n4723
w5240n4724
w5240n4725
w5240n4726
w5240n4727
w5240n4728
w5240n4729
w5240n4730
w5240n4731
w5240n4732
w5240n4733
w5240n4734
w5240n4735
w5240n4736
w5240n4737
w5240n4738
w5240n4739
w5240n4740
w5240n4741
w5240n4742
w5240n4743
w5240n4744
w5240n4745
w5240n4746
w5240n4747
w5240n4748

w5240n4749
w5240n4750
w5250n4683
w5250n4684
w5250n4685
w5250n4686
w5250n4687
w5250n4688
w5250n4689
w5250n4690
w5250n4691
w5250n4692
w5250n4693
w5250n4694
w5250n4695
w5250n4696
w5250n4697
w5250n4698
w5250n4699
w5250n4700
w5250n4701
w5250n4702
w5250n4703
w5250n4704
w5250n4705
w5250n4706
w5250n4707
w5250n4708
w5250n4709
w5250n4710
w5250n4711
w5250n4712
w5250n4713
w5250n4714
w5250n4715
w5250n4716
w5250n4717
w5250n4718
w5250n4719
w5250n4720
w5250n4721
w5250n4722
w5250n4723
w5250n4724
w5250n4725
w5250n4726
w5250n4727
w5250n4728
w5250n4729
w5250n4730
w5250n4731

w5250n4732
w5250n4733
w5250n4734
w5250n4735
w5250n4736
w5250n4737
w5250n4738
w5250n4739
w5250n4740
w5250n4741
w5250n4742
w5250n4743
w5250n4744
w5250n4745
w5250n4746
w5250n4747
w5250n4748
w5250n4749
w5250n4750
w5260n4683
w5260n4684
w5260n4685
w5260n4686
w5260n4687
w5260n4688
w5260n4689
w5260n4690
w5260n4691
w5260n4692
w5260n4693
w5260n4694
w5260n4695
w5260n4696
w5260n4697
w5260n4698
w5260n4699
w5260n4700
w5260n4701
w5260n4702
w5260n4703
w5260n4704
w5260n4705
w5260n4706
w5260n4707
w5260n4708
w5260n4709
w5260n4710
w5260n4711
w5260n4712
w5260n4713
w5260n4714

w5260n4715
w5260n4716
w5260n4717
w5260n4718
w5260n4719
w5260n4720
w5260n4721
w5260n4722
w5260n4723
w5260n4724
w5260n4725
w5260n4726
w5260n4727
w5260n4728
w5260n4729
w5260n4730
w5260n4731
w5260n4732
w5260n4733
w5260n4734
w5260n4735
w5260n4736
w5260n4737
w5260n4738
w5260n4739
w5260n4740
w5260n4741
w5260n4742
w5260n4743
w5260n4744
w5260n4745
w5260n4746
w5260n4747
w5260n4748
w5260n4749
w5260n4750
w5270n4683
w5270n4684
w5270n4685
w5270n4686
w5270n4687
w5270n4688
w5270n4689
w5270n4690
w5270n4691
w5270n4692
w5270n4693
w5270n4694
w5270n4695
w5270n4696
w5270n4697

w5270n4698
w5270n4699
w5270n4700
w5270n4701
w5270n4702
w5270n4703
w5270n4704
w5270n4705
w5270n4706
w5270n4707
w5270n4708
w5270n4709
w5270n4710
w5270n4711
w5270n4712
w5270n4713
w5270n4714
w5270n4715
w5270n4716
w5270n4717
w5270n4718
w5270n4719
w5270n4720
w5270n4721
w5270n4722
w5270n4723
w5270n4724
w5270n4725
w5270n4726
w5270n4727
w5270n4728
w5270n4729
w5270n4730
w5270n4731
w5270n4732
w5270n4733
w5270n4734
w5270n4735
w5270n4736
w5270n4737
w5270n4738
w5270n4739
w5270n4740
w5270n4741
w5270n4742
w5270n4743
w5270n4744
w5270n4745
w5270n4746
w5270n4747
w5270n4748

w5270n4749
w5270n4750
w5280n4683
w5280n4684
w5280n4685
w5280n4686
w5280n4687
w5280n4688
w5280n4689
w5280n4690
w5280n4691
w5280n4692
w5280n4693
w5280n4694
w5280n4695
w5280n4696
w5280n4697
w5280n4698
w5280n4699
w5280n4700
w5280n4701
w5280n4702
w5280n4703
w5280n4704
w5280n4705
w5280n4706
w5280n4707
w5280n4708
w5280n4709
w5280n4710
w5280n4711
w5280n4712
w5280n4713
w5280n4714
w5280n4715
w5280n4716
w5280n4717
w5280n4718
w5280n4719
w5280n4720
w5280n4721
w5280n4722
w5280n4723
w5280n4724
w5280n4725
w5280n4726
w5280n4727
w5280n4728
w5280n4729
w5280n4730
w5280n4731

w5280n4732
w5280n4733
w5280n4734
w5280n4735
w5280n4736
w5280n4737
w5280n4738
w5280n4739
w5280n4740
w5280n4741
w5280n4742
w5280n4743
w5280n4744
w5280n4745
w5280n4746
w5280n4747
w5280n4748
w5280n4749
w5280n4750
w5290n4683
w5290n4684
w5290n4685
w5290n4686
w5290n4687
w5290n4688
w5290n4689
w5290n4690
w5290n4691
w5290n4692
w5290n4693
w5290n4694
w5290n4695
w5290n4696
w5290n4697
w5290n4698
w5290n4699
w5290n4700
w5290n4701
w5290n4702
w5290n4703
w5290n4704
w5290n4705
w5290n4706
w5290n4707
w5290n4708
w5290n4709
w5290n4710
w5290n4711
w5290n4712
w5290n4713
w5290n4714

w5290n4715	w5300n4698	w5300n4749
w5290n4716	w5300n4699	w5300n4750
w5290n4717	w5300n4700	w5310n4683
w5290n4718	w5300n4701	w5310n4684
w5290n4719	w5300n4702	w5310n4685
w5290n4720	w5300n4703	w5310n4686
w5290n4721	w5300n4704	w5310n4687
w5290n4722	w5300n4705	w5310n4688
w5290n4723	w5300n4706	w5310n4689
w5290n4724	w5300n4707	w5310n4690
w5290n4725	w5300n4708	w5310n4691
w5290n4726	w5300n4709	w5310n4692
w5290n4727	w5300n4710	w5310n4693
w5290n4728	w5300n4711	w5310n4694
w5290n4729	w5300n4712	w5310n4695
w5290n4730	w5300n4713	w5310n4696
w5290n4731	w5300n4714	w5310n4697
w5290n4732	w5300n4715	w5310n4698
w5290n4733	w5300n4716	w5310n4699
w5290n4734	w5300n4717	w5310n4700
w5290n4735	w5300n4718	w5310n4701
w5290n4736	w5300n4719	w5310n4702
w5290n4737	w5300n4720	w5310n4703
w5290n4738	w5300n4721	w5310n4704
w5290n4739	w5300n4722	w5310n4705
w5290n4740	w5300n4723	w5310n4706
w5290n4741	w5300n4724	w5310n4707
w5290n4742	w5300n4725	w5310n4708
w5290n4743	w5300n4726	w5310n4709
w5290n4744	w5300n4727	w5310n4710
w5290n4745	w5300n4728	w5310n4711
w5290n4746	w5300n4729	w5310n4712
w5290n4747	w5300n4730	w5310n4713
w5290n4748	w5300n4731	w5310n4714
w5290n4749	w5300n4732	w5310n4715
w5290n4750	w5300n4733	w5310n4716
w5300n4683	w5300n4734	w5310n4717
w5300n4684	w5300n4735	w5310n4718
w5300n4685	w5300n4736	w5310n4719
w5300n4686	w5300n4737	w5310n4720
w5300n4687	w5300n4738	w5310n4721
w5300n4688	w5300n4739	w5310n4722
w5300n4689	w5300n4740	w5310n4723
w5300n4690	w5300n4741	w5310n4724
w5300n4691	w5300n4742	w5310n4725
w5300n4692	w5300n4743	w5310n4726
w5300n4693	w5300n4744	w5310n4727
w5300n4694	w5300n4745	w5310n4728
w5300n4695	w5300n4746	w5310n4729
w5300n4696	w5300n4747	w5310n4730
w5300n4697	w5300n4748	w5310n4731

w5310n4732
w5310n4733
w5310n4734
w5310n4735
w5310n4736
w5310n4737
w5310n4738
w5310n4739
w5310n4740
w5310n4741
w5310n4742
w5310n4743
w5310n4744
w5310n4745
w5310n4746
w5310n4747
w5310n4748
w5310n4749
w5310n4750
w5320n4683
w5320n4684
w5320n4685
w5320n4686
w5320n4687
w5320n4688
w5320n4689
w5320n4690
w5320n4691
w5320n4692
w5320n4693
w5320n4694
w5320n4695
w5320n4696
w5320n4697
w5320n4698
w5320n4699
w5320n4700
w5320n4701
w5320n4702
w5320n4703
w5320n4704
w5320n4705
w5320n4706
w5320n4707
w5320n4708
w5320n4709
w5320n4710
w5320n4711
w5320n4712
w5320n4713
w5320n4714

w5320n4715
w5320n4716
w5320n4717
w5320n4718
w5320n4719
w5320n4720
w5320n4721
w5320n4722
w5320n4723
w5320n4724
w5320n4725
w5320n4726
w5320n4727
w5320n4728
w5320n4729
w5320n4730
w5320n4731
w5320n4732
w5320n4733
w5320n4734
w5320n4735
w5320n4736
w5320n4737
w5320n4738
w5320n4739
w5320n4740
w5320n4741
w5320n4742
w5320n4743
w5320n4744
w5320n4745
w5320n4746
w5320n4747
w5320n4748
w5320n4749
w5320n4750
w5330n4683
w5330n4684
w5330n4685
w5330n4686
w5330n4687
w5330n4688
w5330n4689
w5330n4690
w5330n4691
w5330n4692
w5330n4693
w5330n4694
w5330n4695
w5330n4696
w5330n4697

w5330n4698
w5330n4699
w5330n4700
w5330n4701
w5330n4702
w5330n4703
w5330n4704
w5330n4705
w5330n4706
w5330n4707
w5330n4708
w5330n4709
w5330n4710
w5330n4711
w5330n4712
w5330n4713
w5330n4714
w5330n4715
w5330n4716
w5330n4717
w5330n4718
w5330n4719
w5330n4720
w5330n4721
w5330n4722
w5330n4723
w5330n4724
w5330n4725
w5330n4726
w5330n4727
w5330n4728
w5330n4729
w5330n4730
w5330n4731
w5330n4732
w5330n4733
w5330n4734
w5330n4735
w5330n4736
w5330n4737
w5330n4738
w5330n4739
w5330n4740
w5330n4741
w5330n4742
w5330n4743
w5330n4744
w5330n4745
w5330n4746
w5330n4747
w5330n4748

w5330n4749
w5330n4750
w5340n4683
w5340n4684
w5340n4685
w5340n4686
w5340n4687
w5340n4688
w5340n4689
w5340n4690
w5340n4691
w5340n4692
w5340n4693
w5340n4694
w5340n4695
w5340n4696
w5340n4697
w5340n4698
w5340n4699
w5340n4700
w5340n4701
w5340n4702
w5340n4703
w5340n4704
w5340n4705
w5340n4706
w5340n4707
w5340n4708
w5340n4709
w5340n4710
w5340n4711
w5340n4712
w5340n4713
w5340n4714
w5340n4715
w5340n4716
w5340n4717
w5340n4718
w5340n4719
w5340n4720
w5340n4721

w5340n4722
w5340n4723
w5340n4724
w5340n4725
w5340n4726
w5340n4727
w5340n4728
w5340n4729
w5340n4730
w5340n4731
w5340n4732
w5340n4733
w5340n4734
w5340n4735
w5340n4736
w5340n4737
w5340n4738
w5340n4739
w5340n4740
w5340n4741
w5340n4742
w5340n4743
w5340n4744
w5340n4745
w5340n4746
w5340n4747
w5340n4748
w5340n4749
w5340n4750
w5350n4694
w5350n4695
w5350n4696
w5350n4697
w5350n4698
w5350n4699
w5350n4700
w5350n4701
w5350n4702
w5350n4703
w5350n4704
w5350n4705

w5350n4706
w5350n4707
w5350n4708
w5350n4709
w5350n4710
w5350n4711
w5350n4712
w5350n4713
w5350n4714
w5350n4715
w5350n4716
w5350n4717
w5350n4718
w5350n4719
w5350n4720
w5350n4721
w5350n4726
w5350n4727
w5350n4728
w5350n4729
w5350n4730
w5350n4731
w5350n4732
w5350n4733
w5350n4734
w5350n4735
w5350n4736
w5350n4737
w5350n4738
w5350n4739
w5350n4740
w5350n4741
w5350n4742
w5350n4743
w5350n4744
w5350n4745
w5350n4746
w5350n4747
w5350n4748
w5350n4749
w5350n4750

This page intentionally left blank

Appendix B: Aerial Surveys International, LLC Mission GPS and IMU Processing Report

Central_042220A_18-442.docx- 4/07/2021 1317:03

Smoothed Trajectory Information

Top View

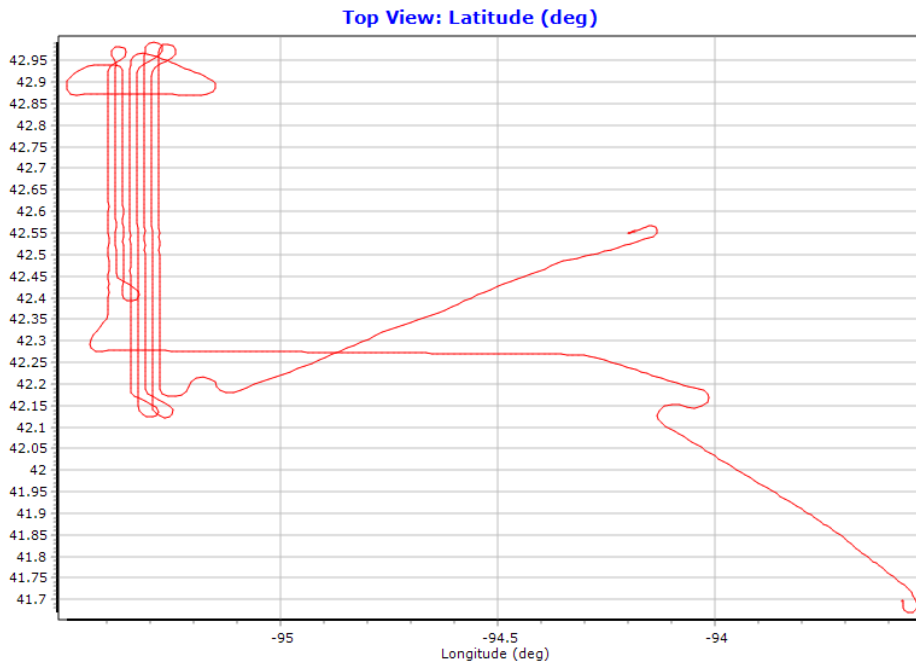

Number of Satellites

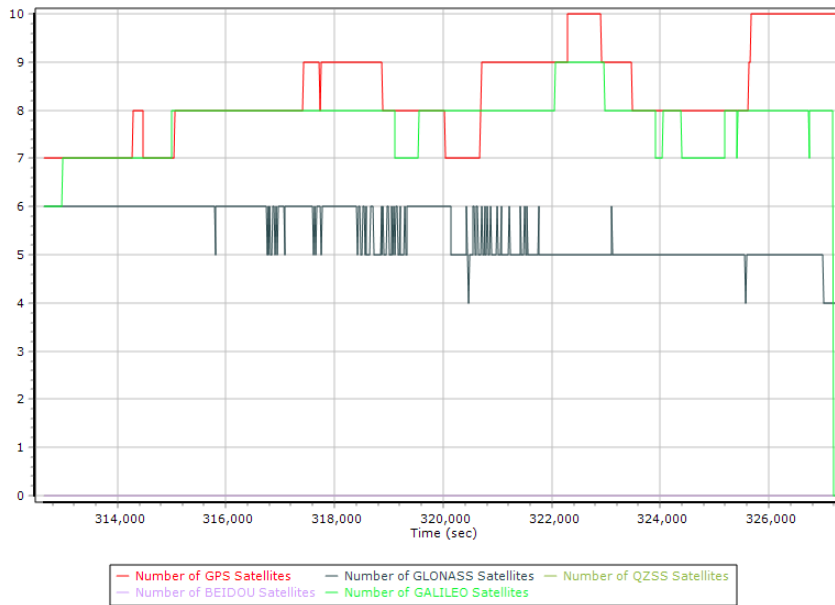

Forward/Reverse Separation

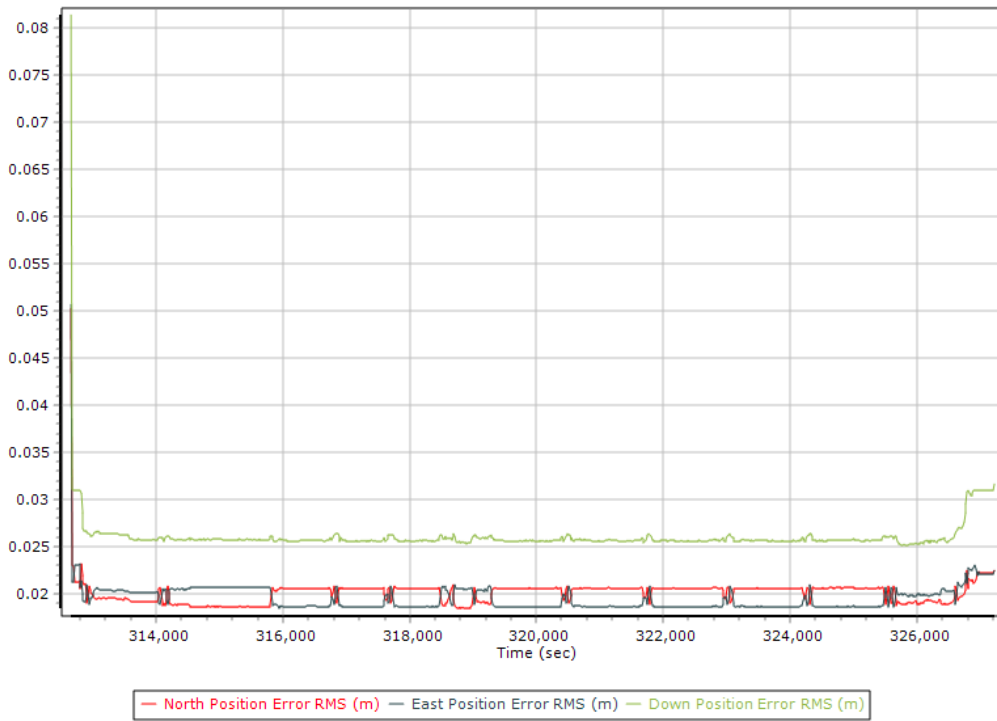

PDOP

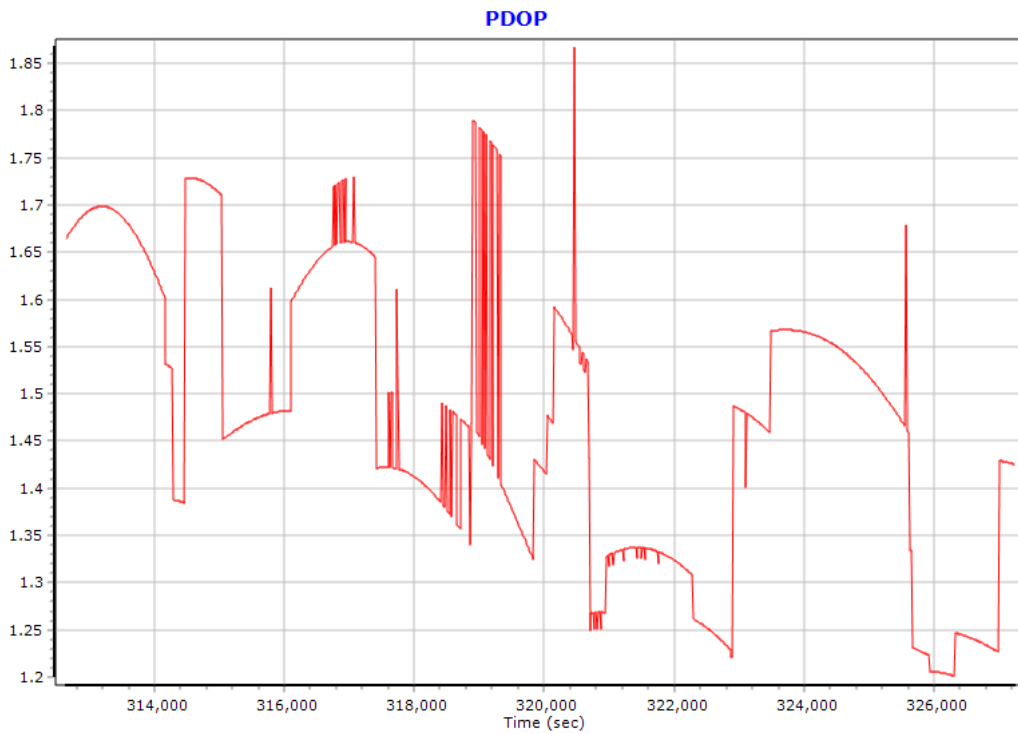

Central_042320A_18-386.docx- 4/07/2021 13:05:13

Smoothed Trajectory Information

Top View

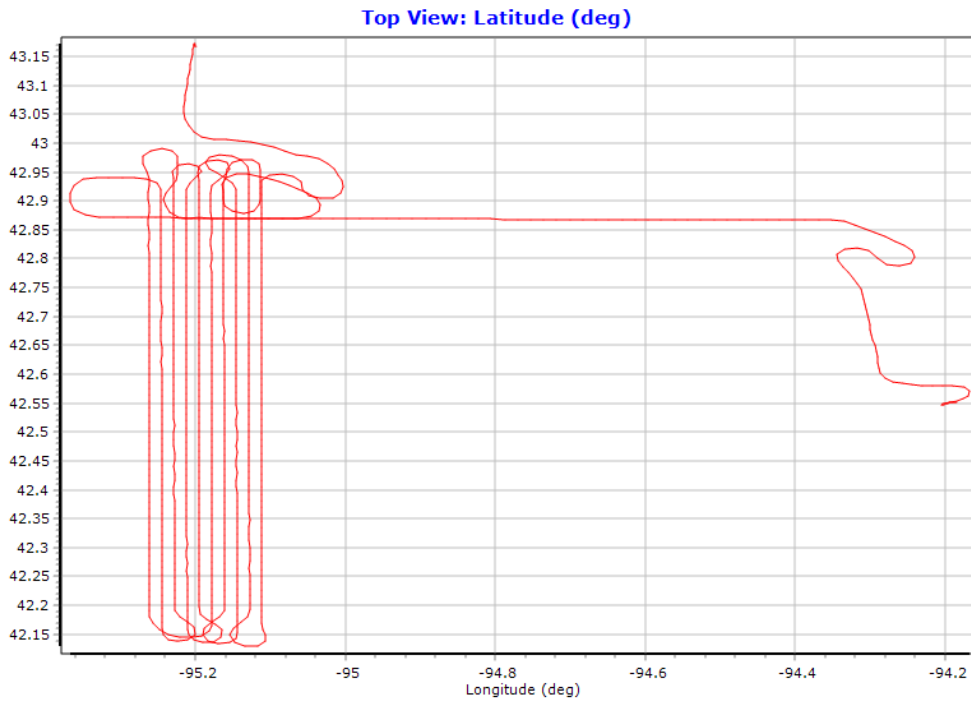

Number of Satellites

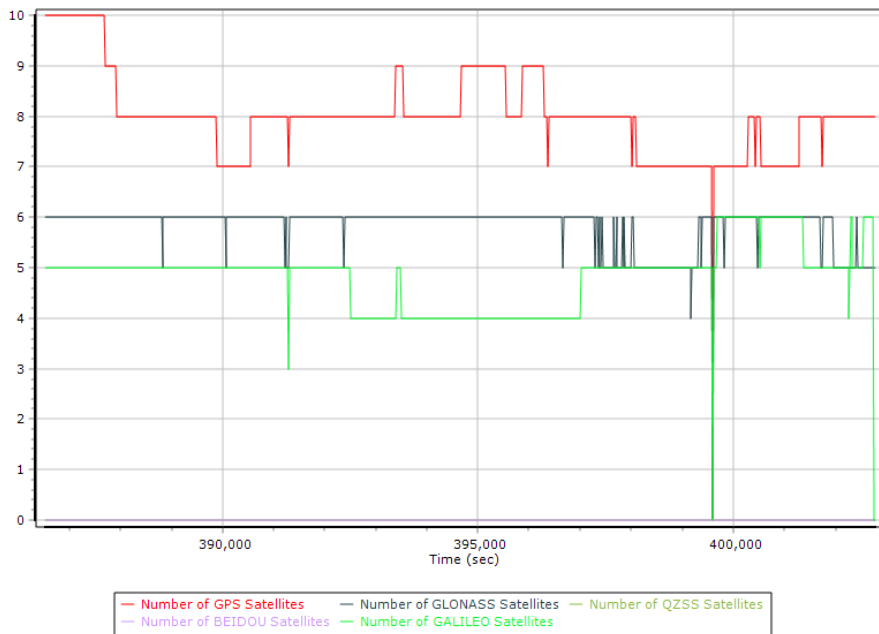

Forward/Reverse Separation

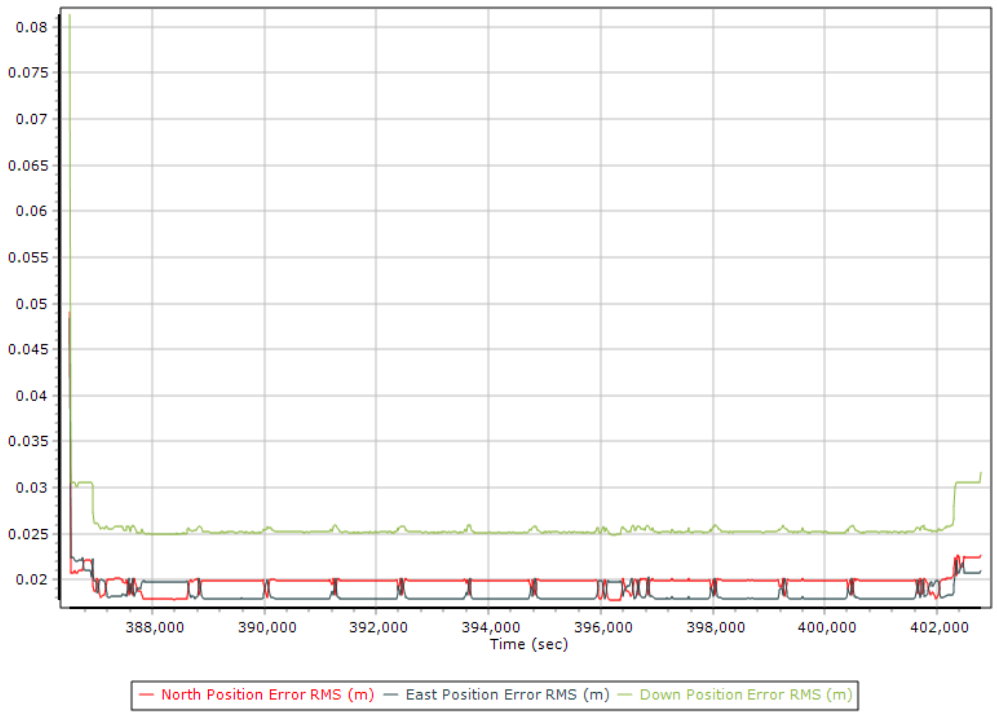

PDOP

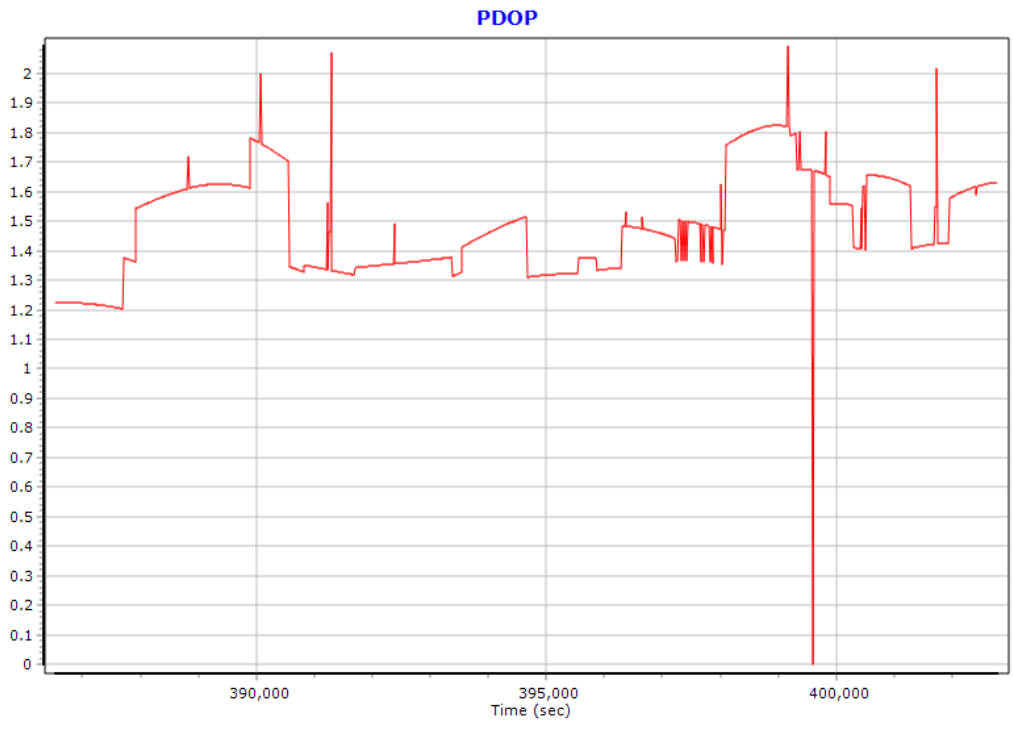

Central_042320B_19-386.docx- 4/07/2021 13:08:19

Smoothed Trajectory Information

Top View

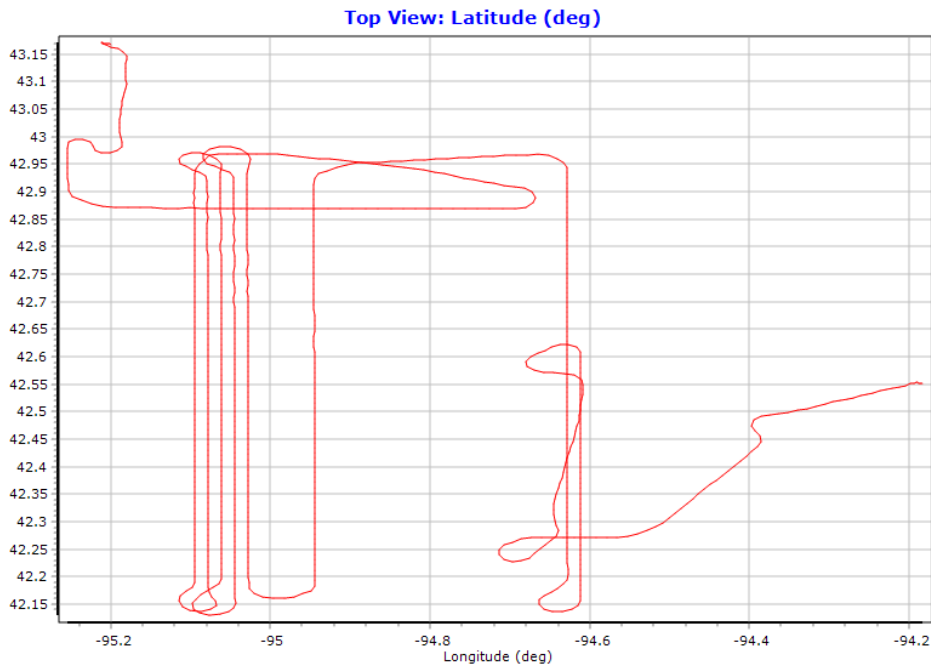

Number of Satellites

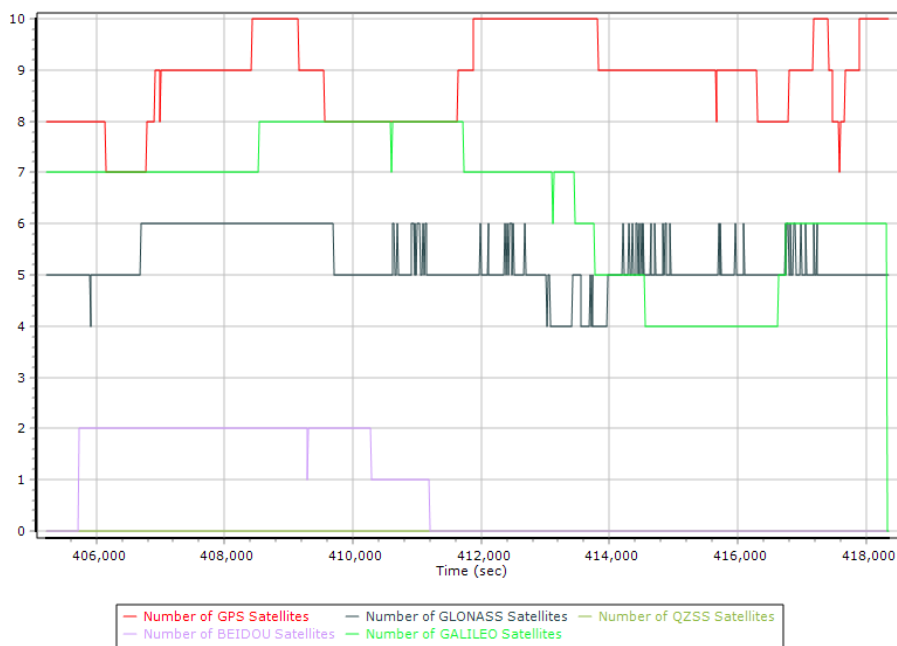

Forward/Reverse Separation

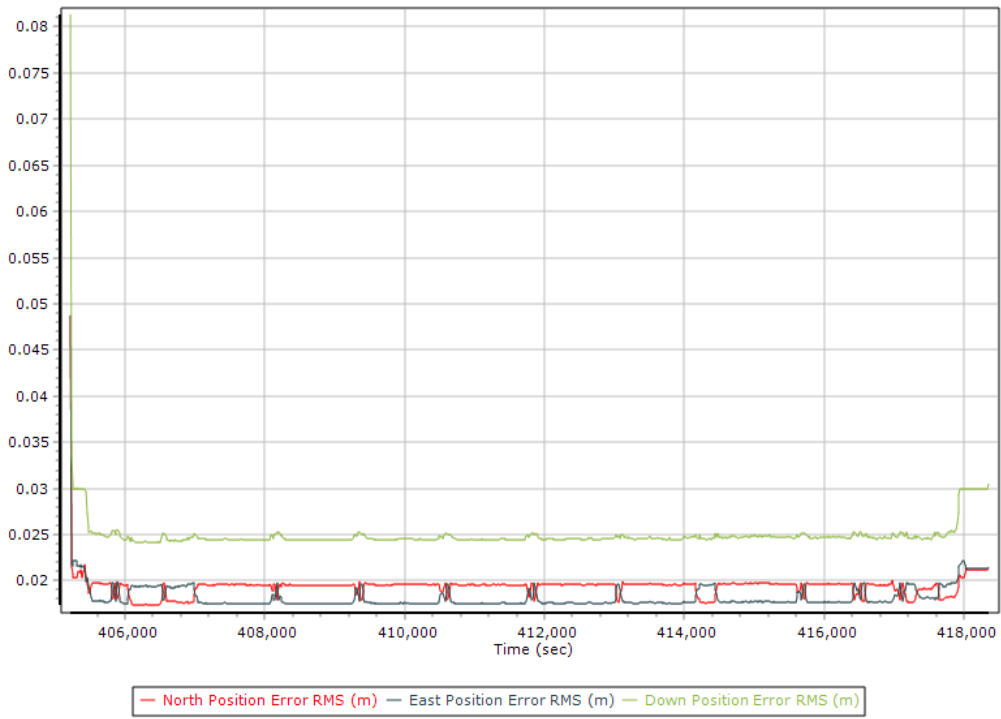

PDOP

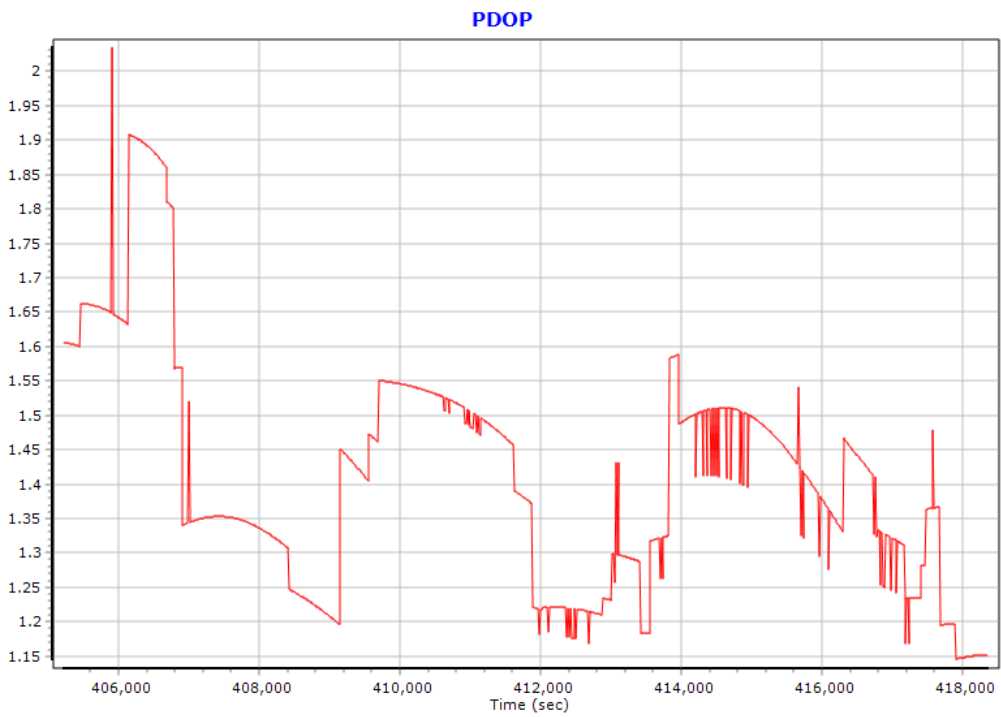

Smoothed Trajectory Information

Top View

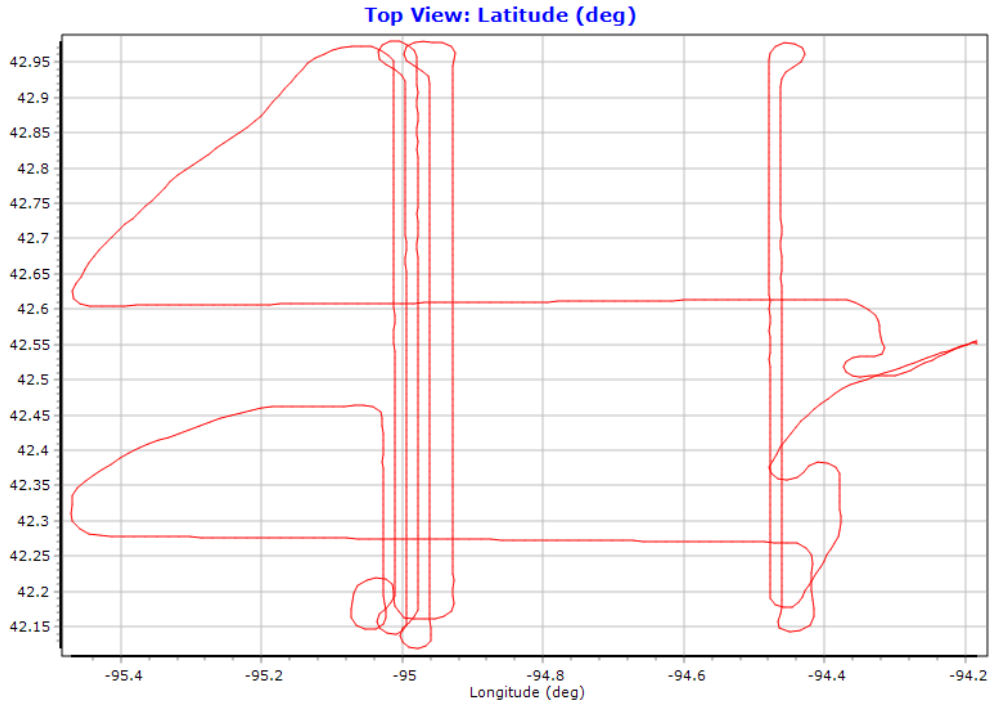

Number of Satellites

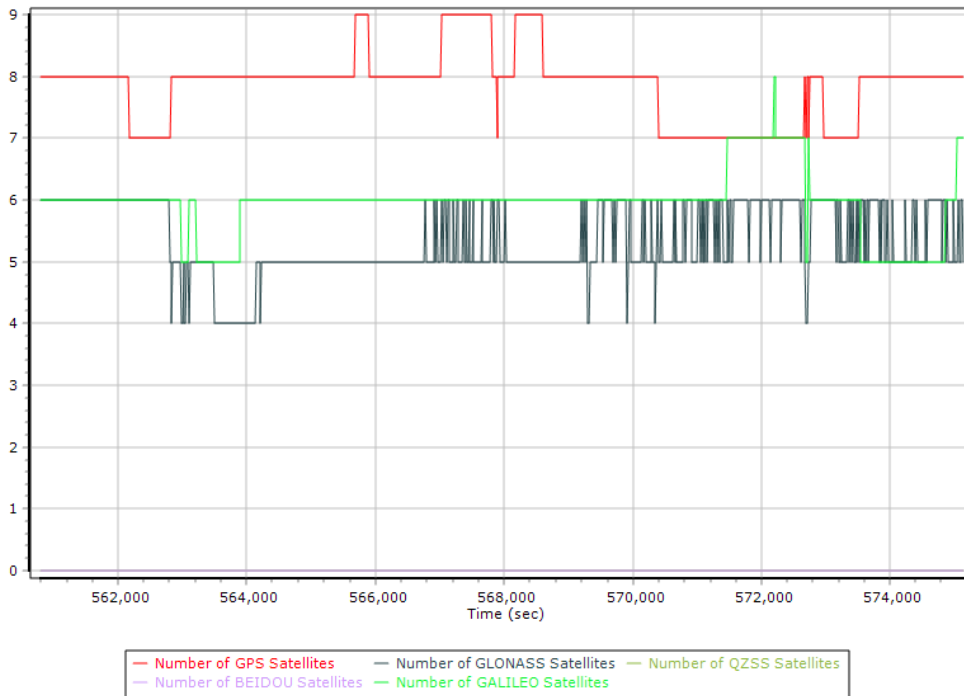

Forward/Reverse Separation

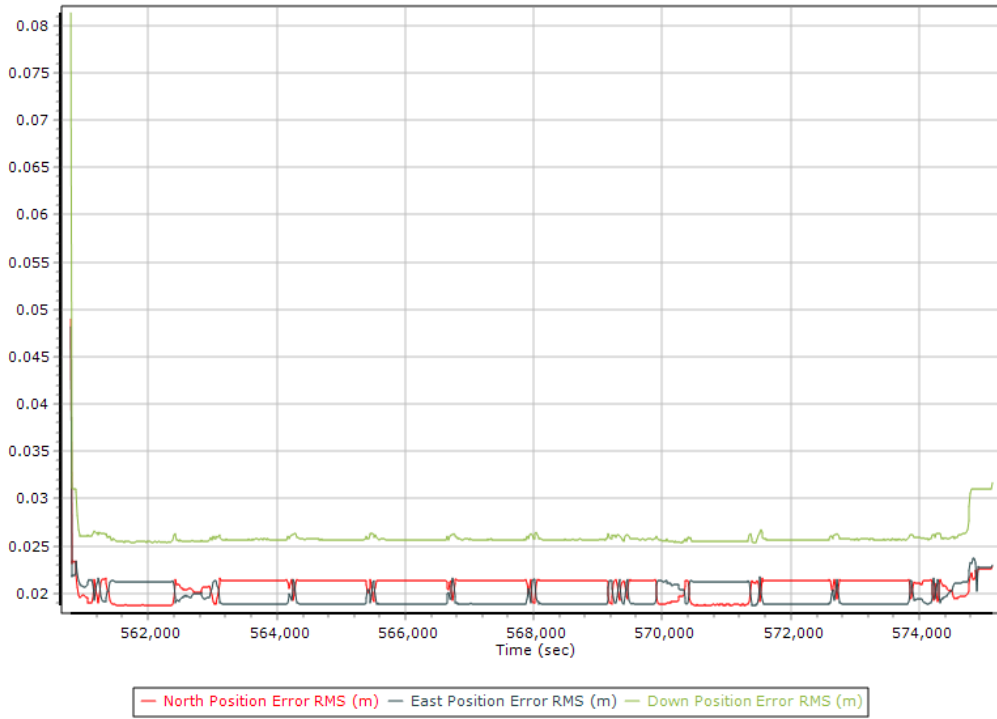

PDOP

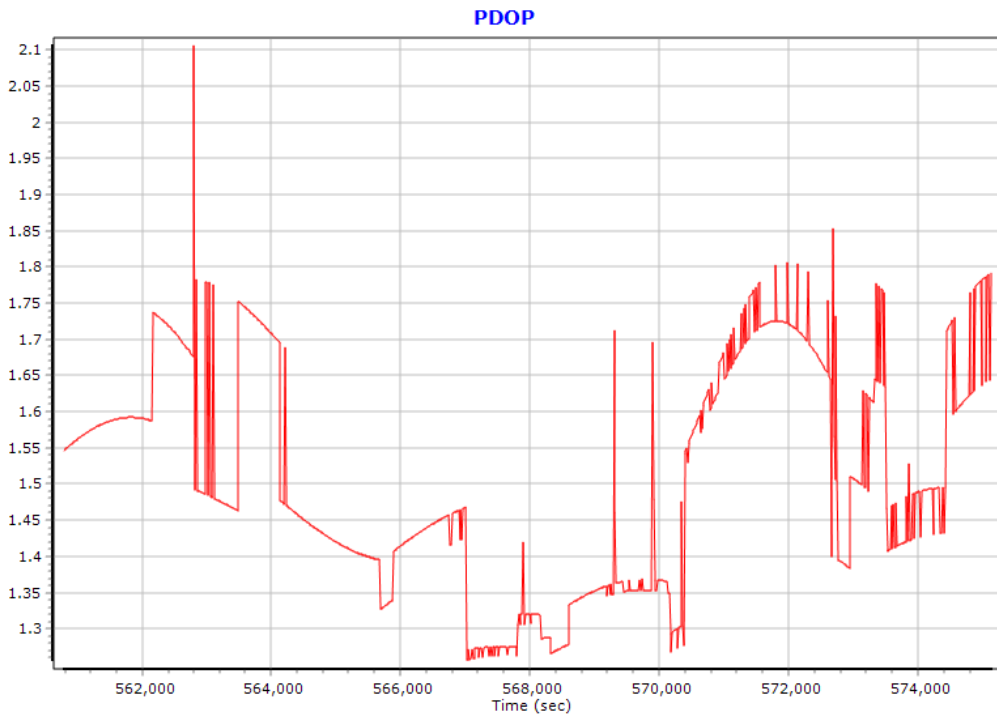

Smoothed Trajectory Information

Top View

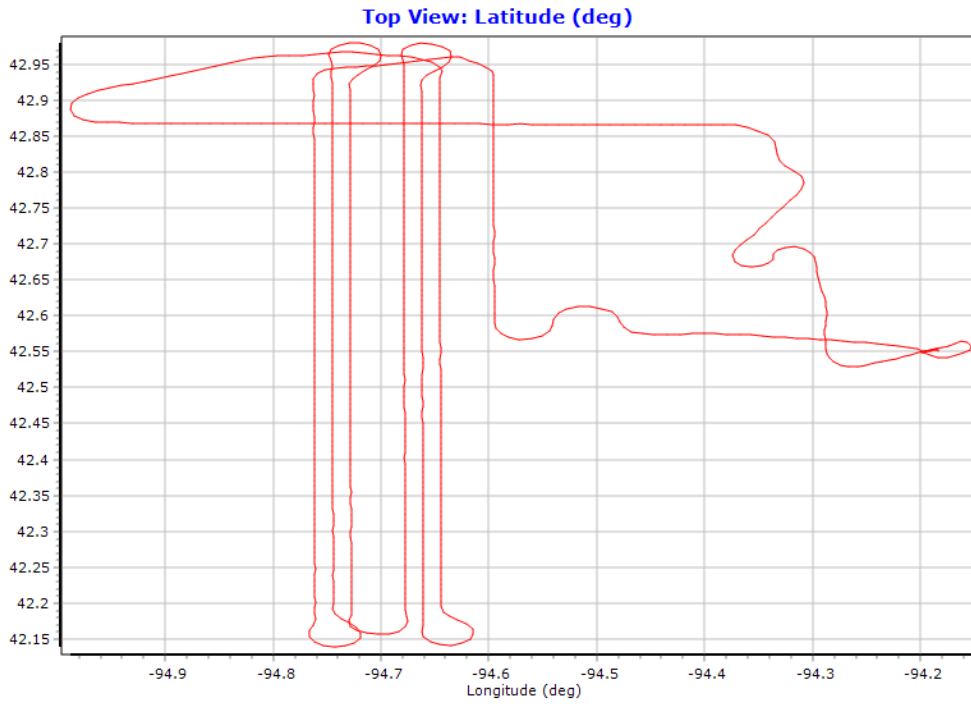

Number of Satellites

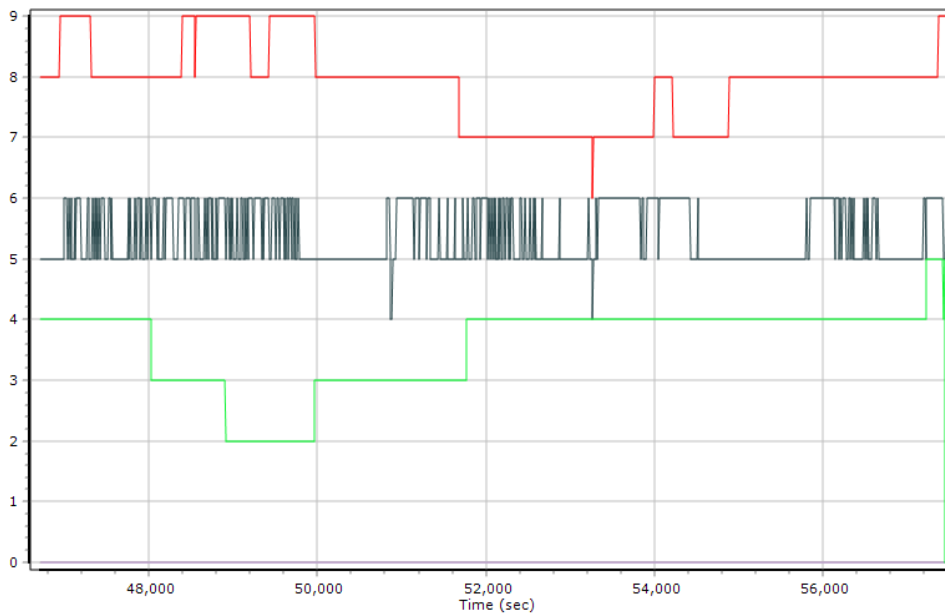

— Number of GPS Satellites — Number of GLONASS Satellites — Number of QZSS Satellites
— Number of BEIDOU Satellites — Number of GALILEO Satellites

Forward/Reverse Separation

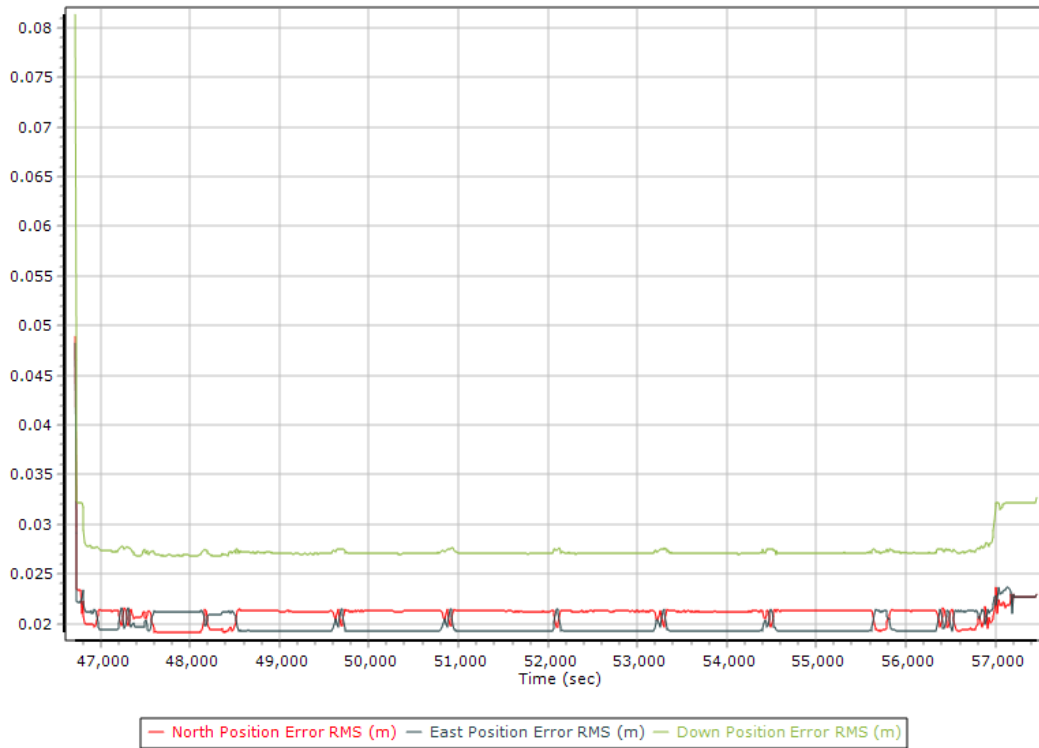

PDOP

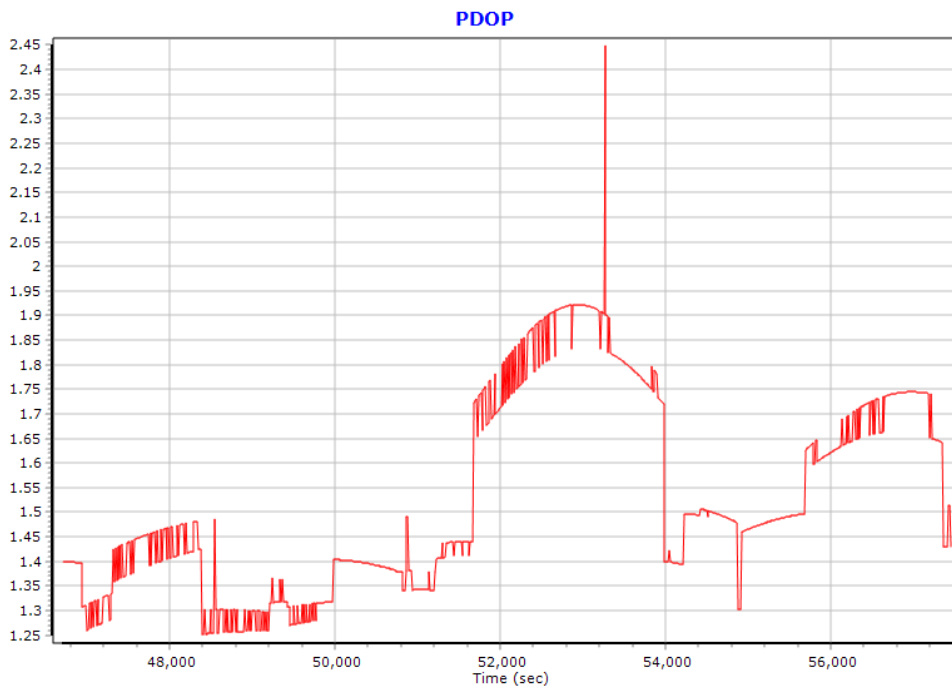

Smoothed Trajectory Information

Top View

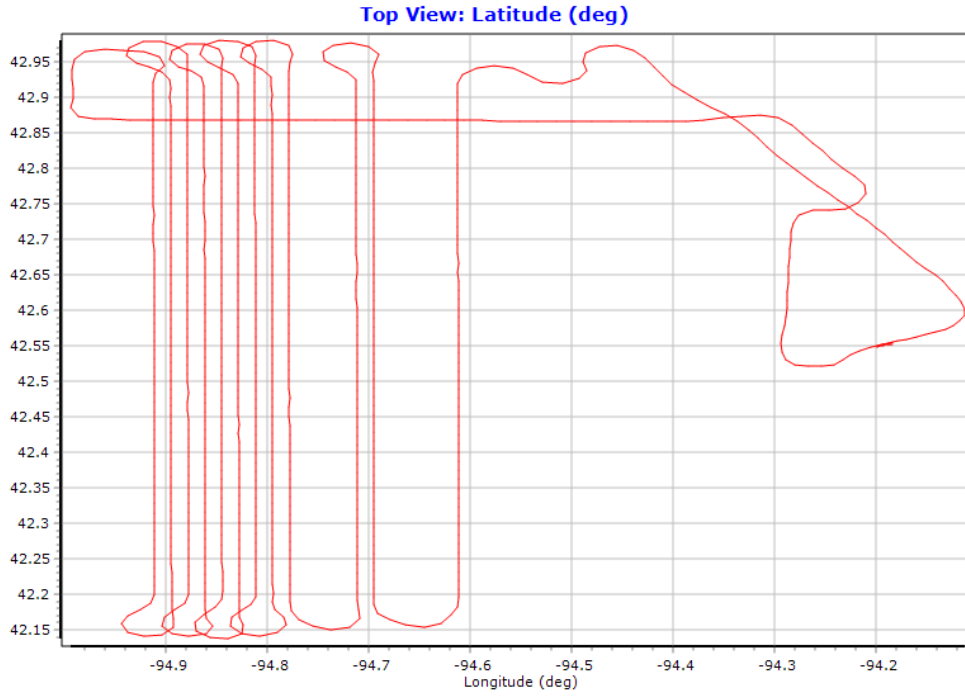

Number of Satellites

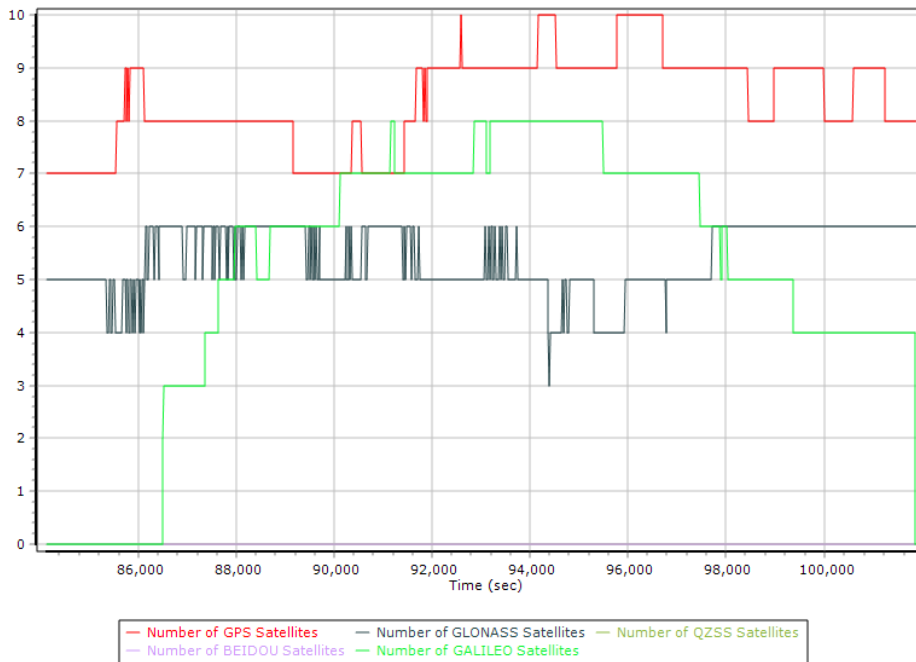

Forward/Reverse Separation



PDOP

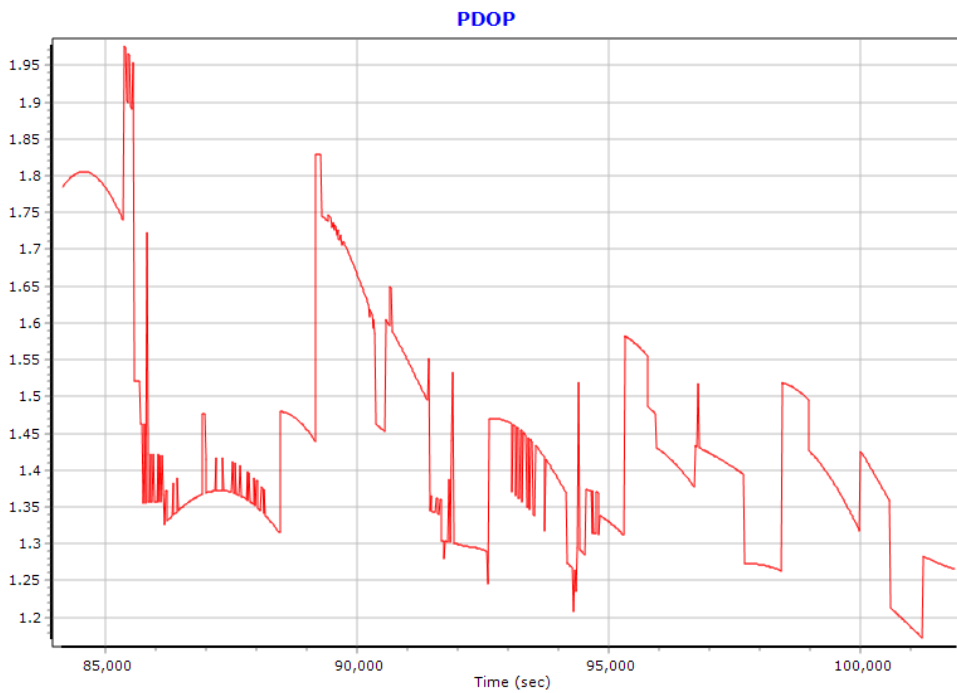

Smoothed Trajectory Information

Top View

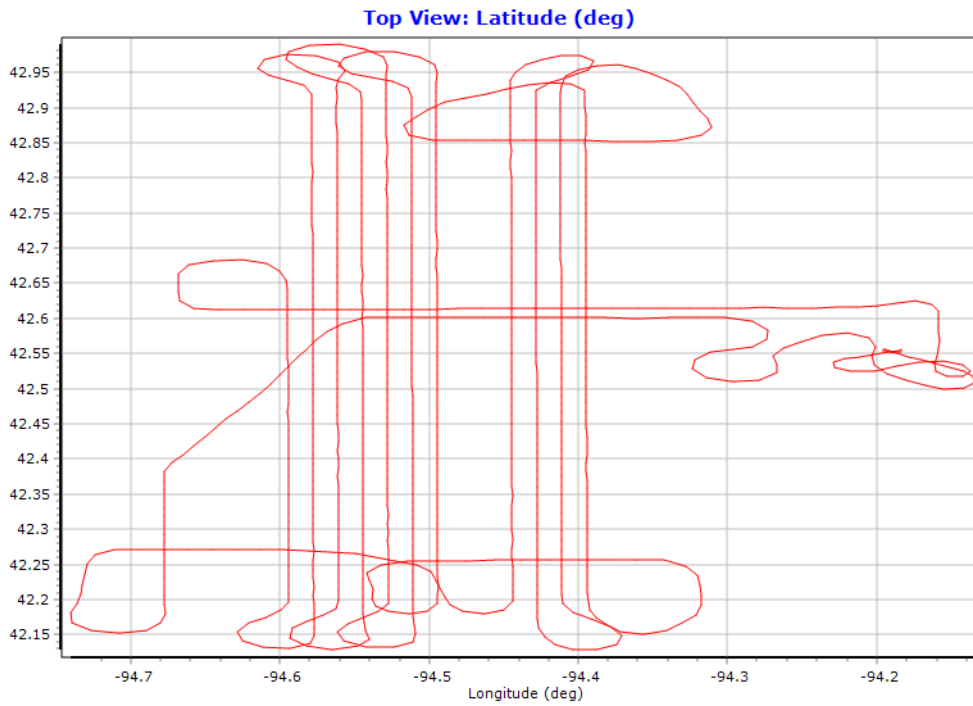

Number of Satellites

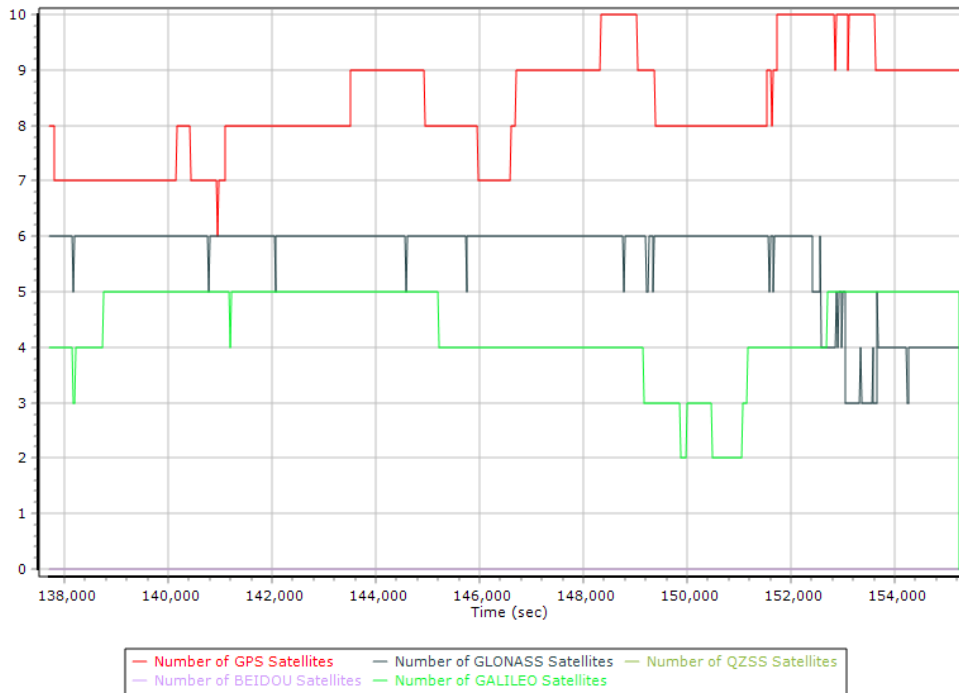

Forward/Reverse Separation



PDOP

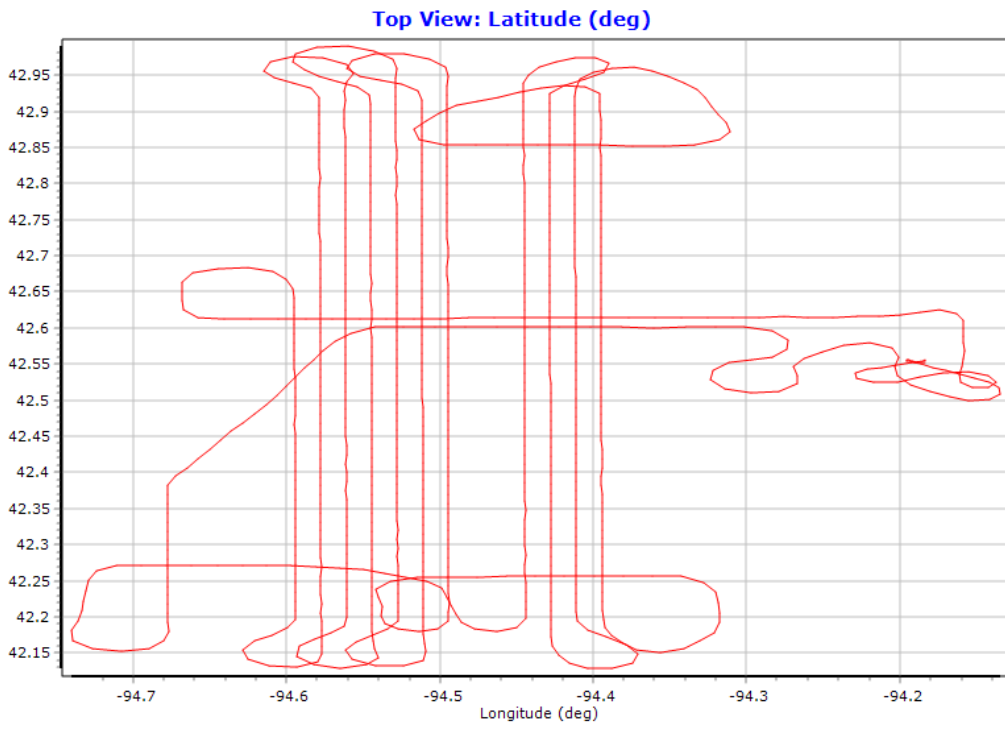

Smoothed Trajectory Information

Top View

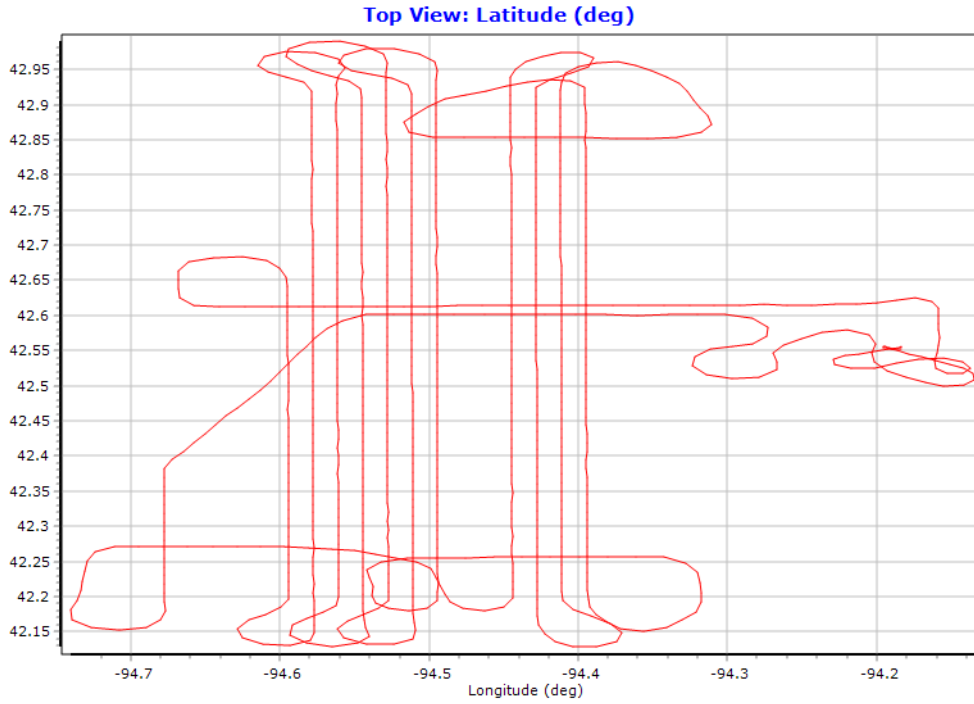

Number of Satellites

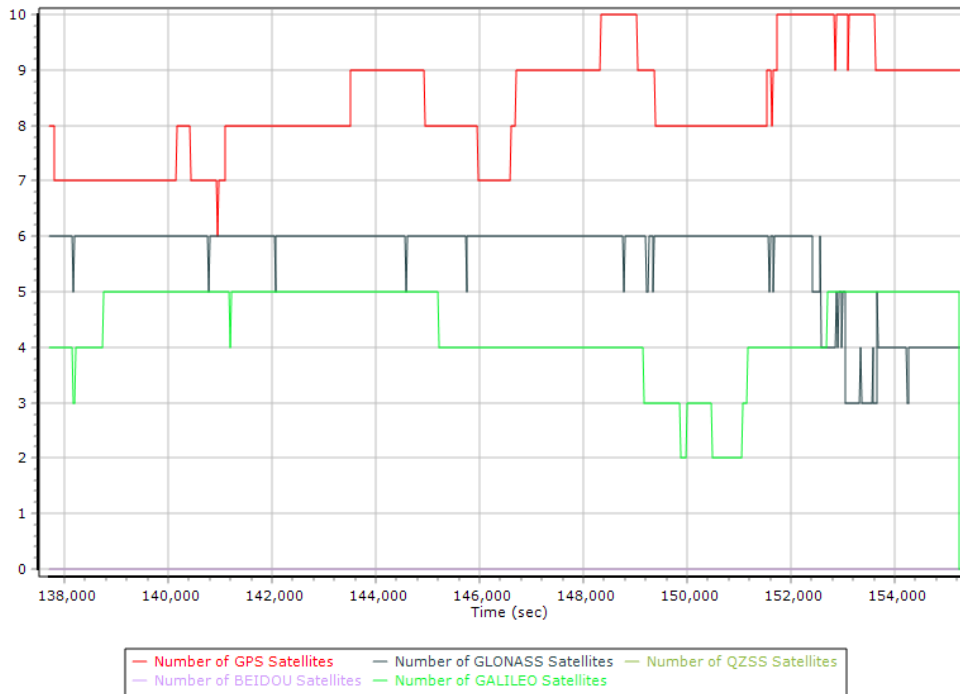

Forward/Reverse Separation

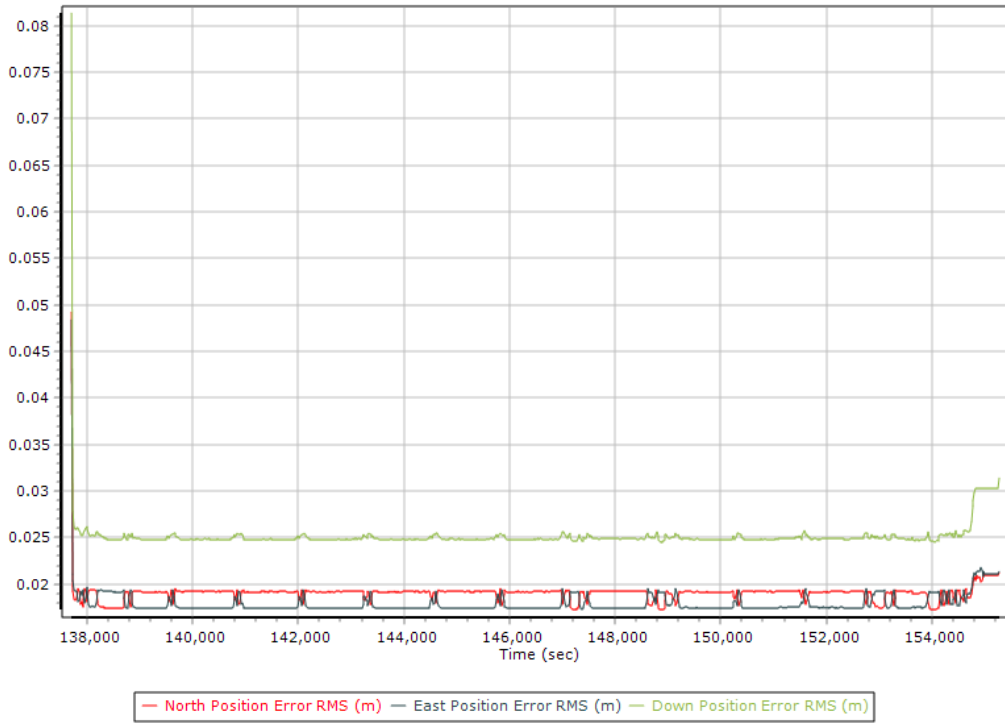

PDOP

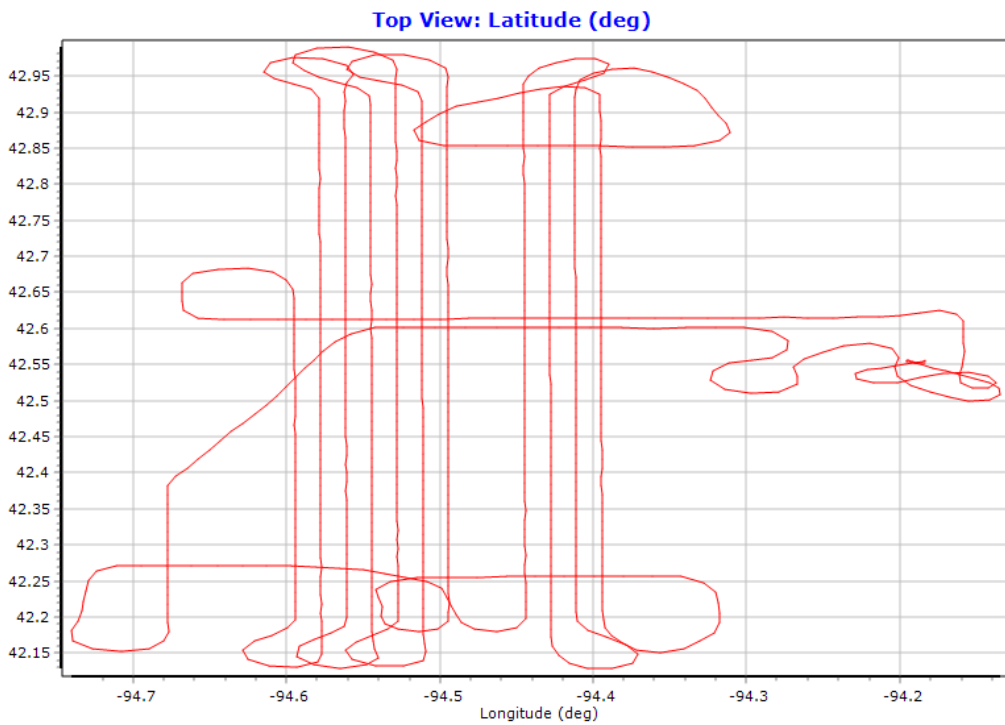

North_040420B_2-386.docx QC Report - 4/07/2021 09:13:25

Smoothed Trajectory Information

Top View

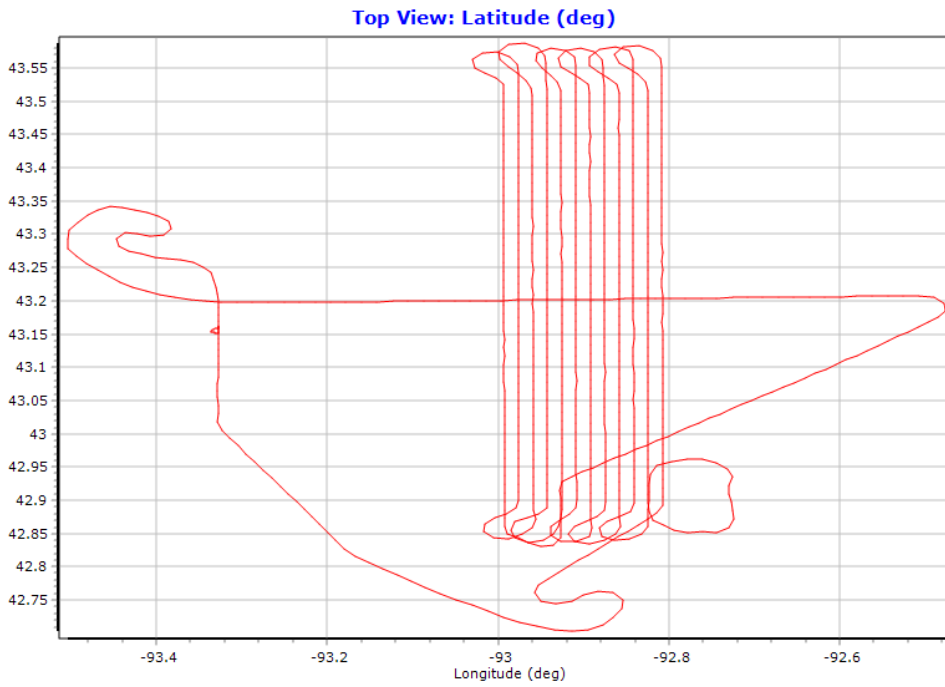

Number of Satellites

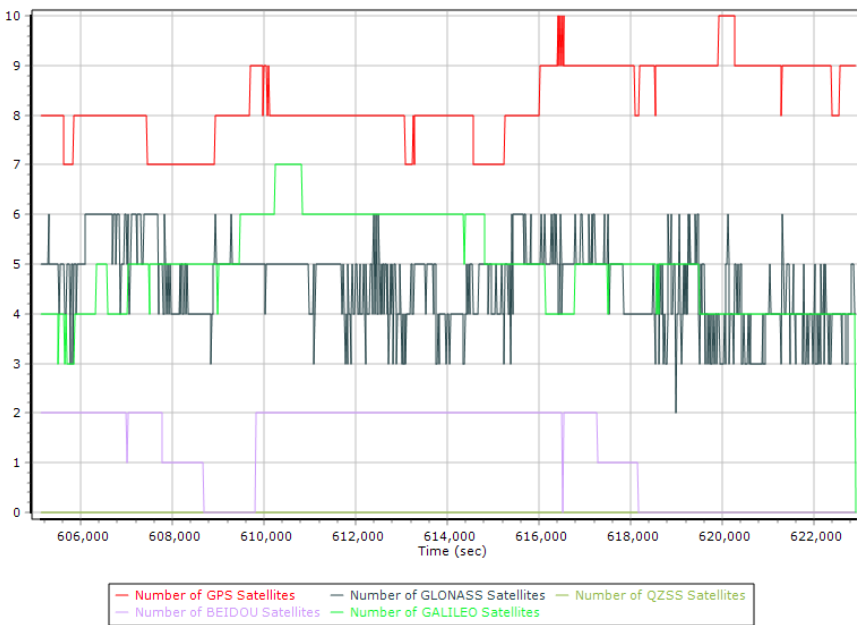

Forward/Reverse Separation

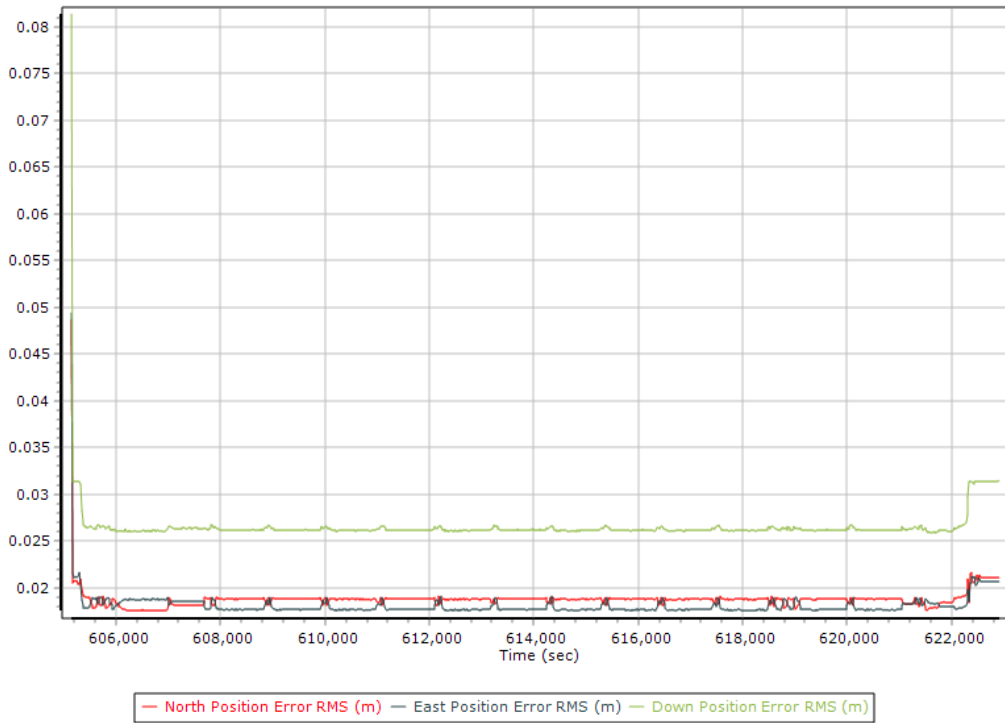

PDOP

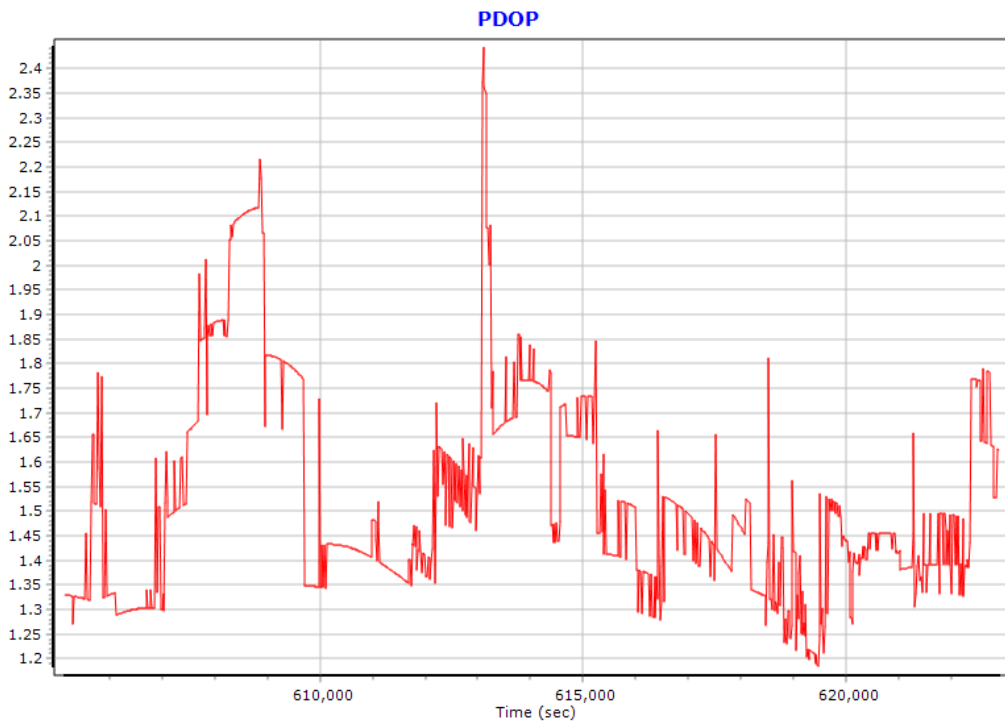

Smoothed Trajectory Information

Top View

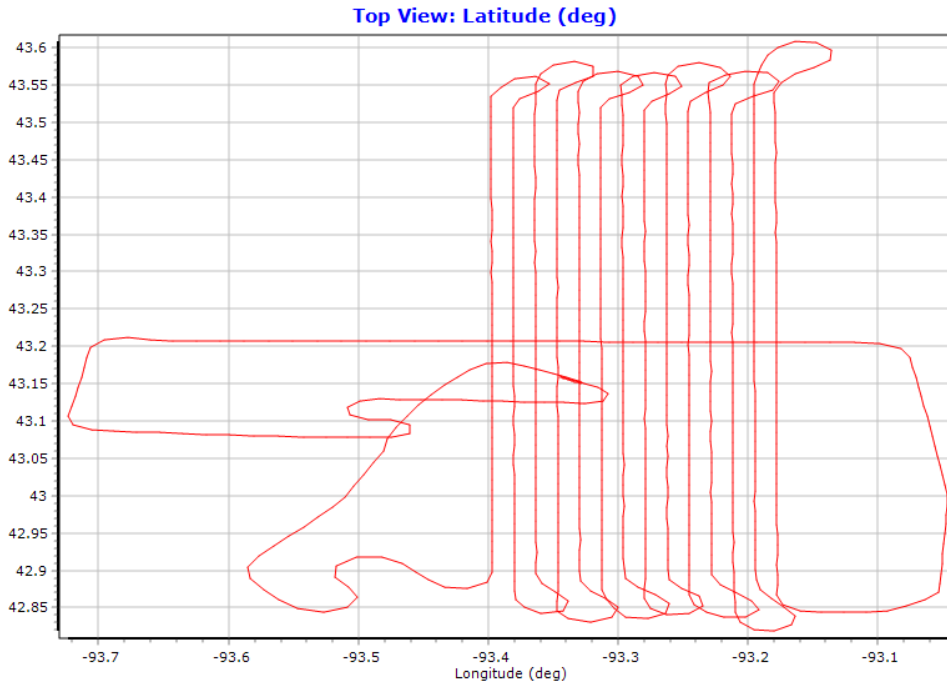

Number of Satellites

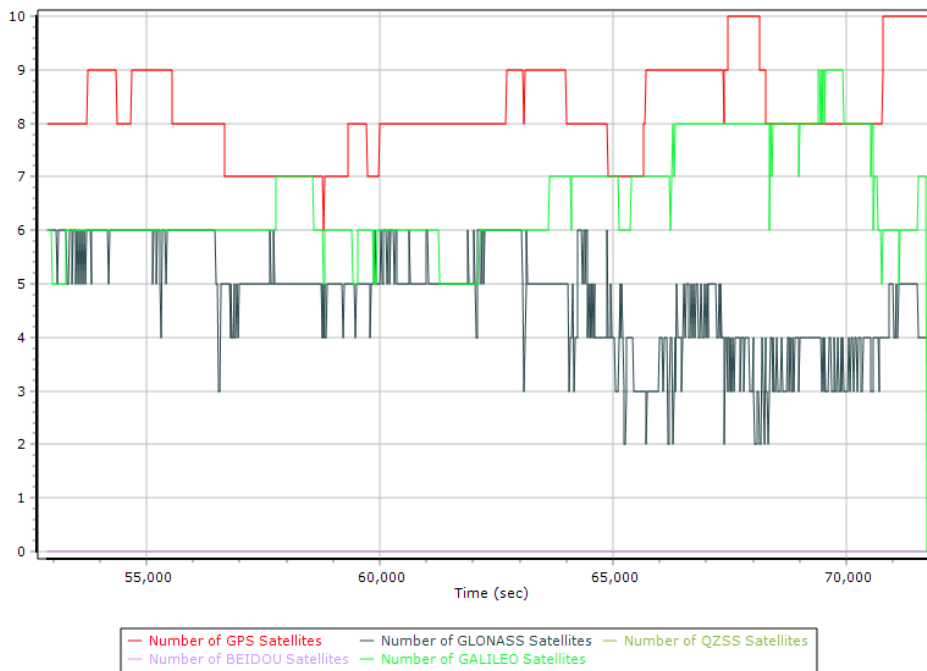

Forward/Reverse Separation

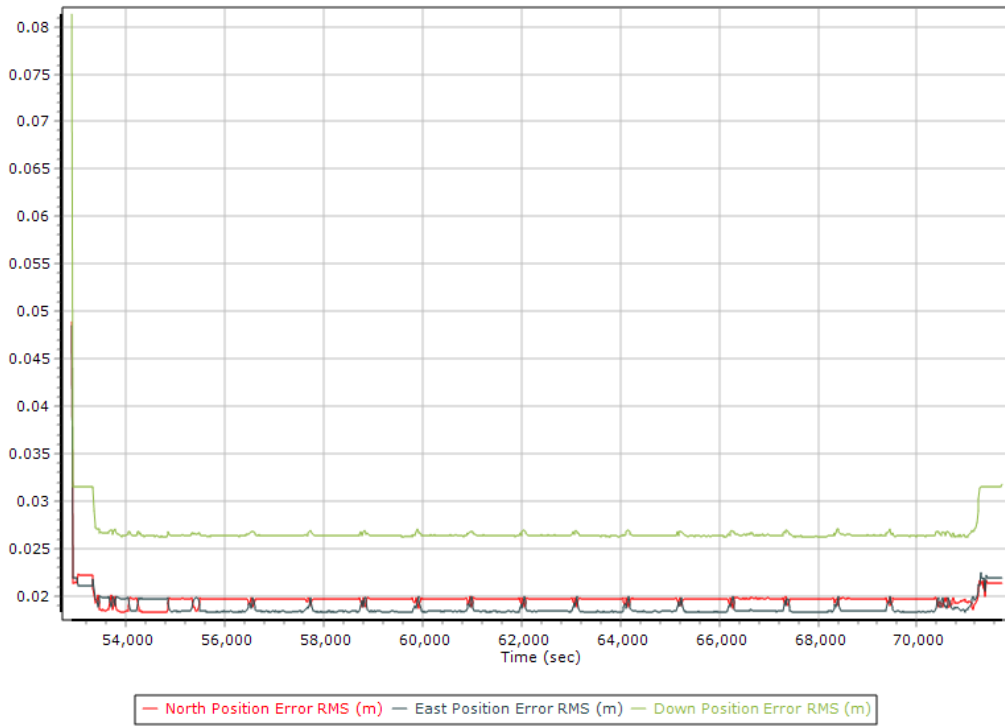

PDOP

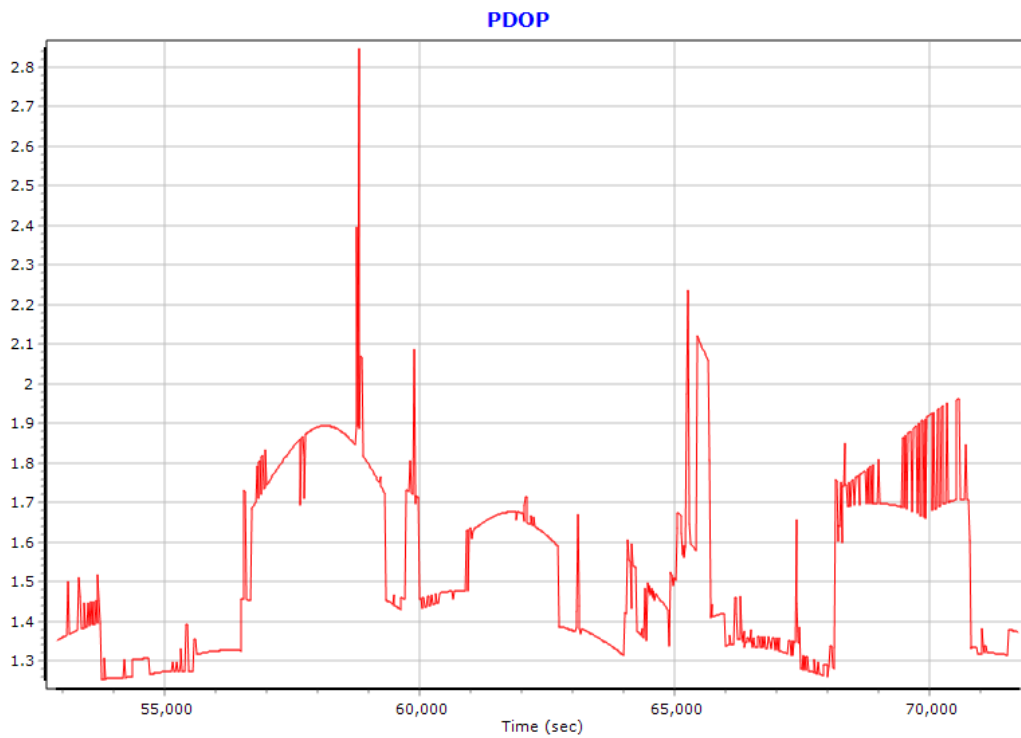

Smoothed Trajectory Information

Top View

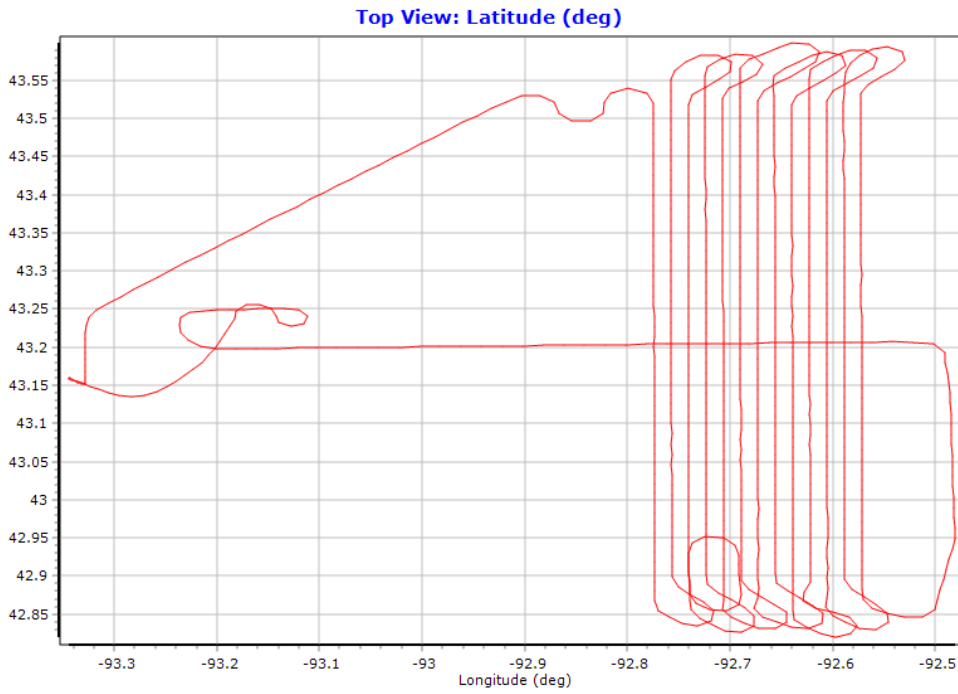

Number of Satellites

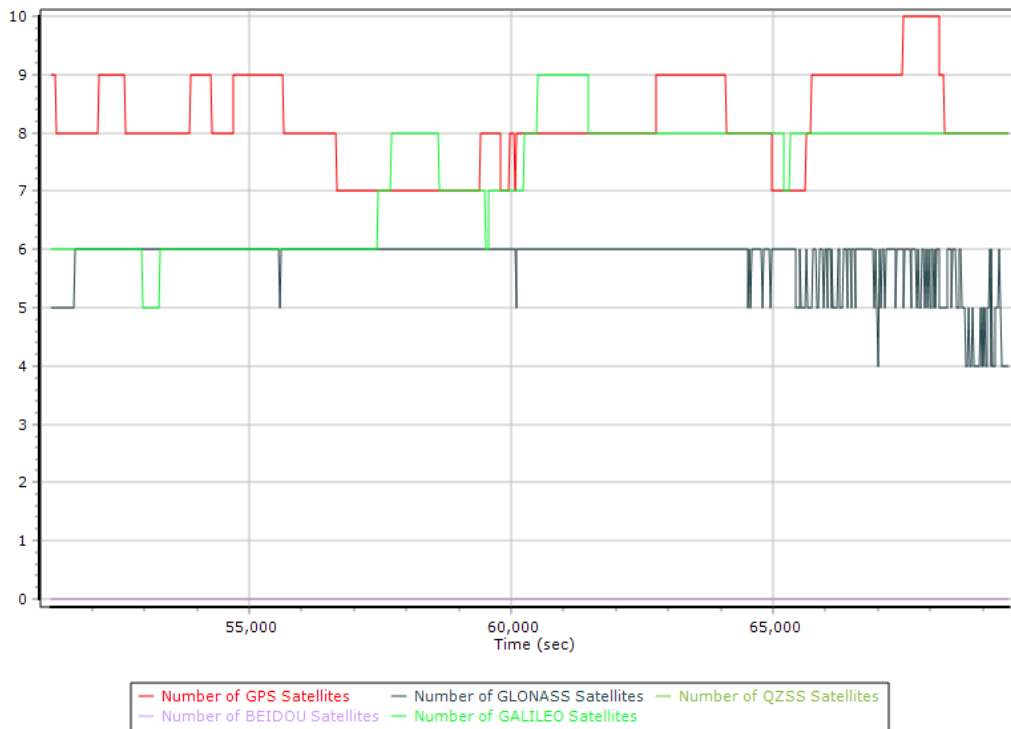

Forward/Reverse Separation

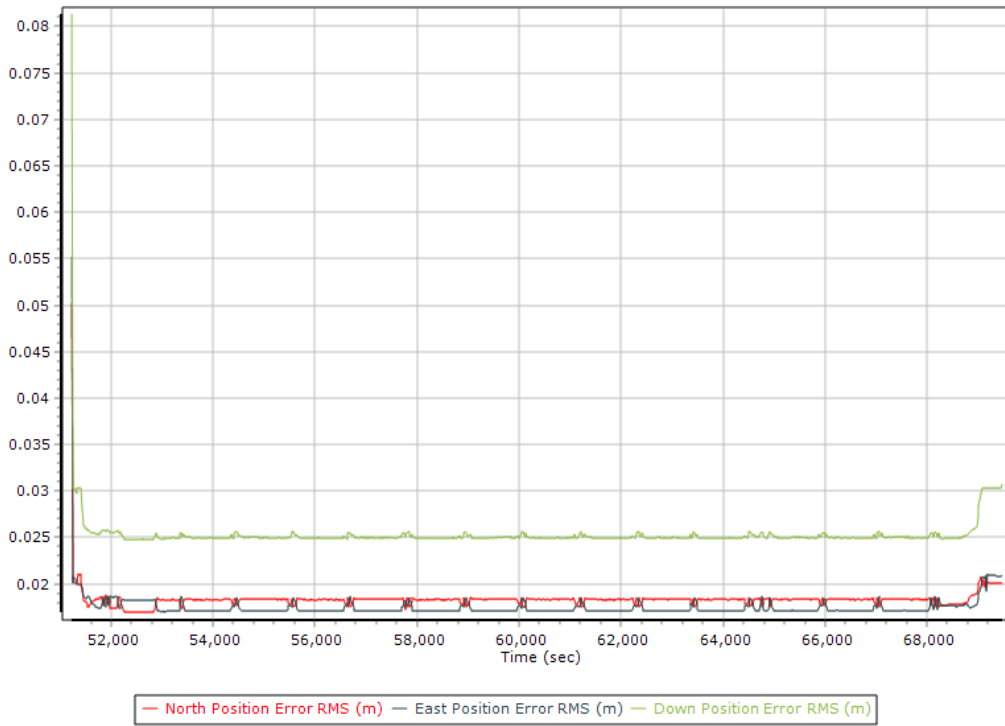

PDOP

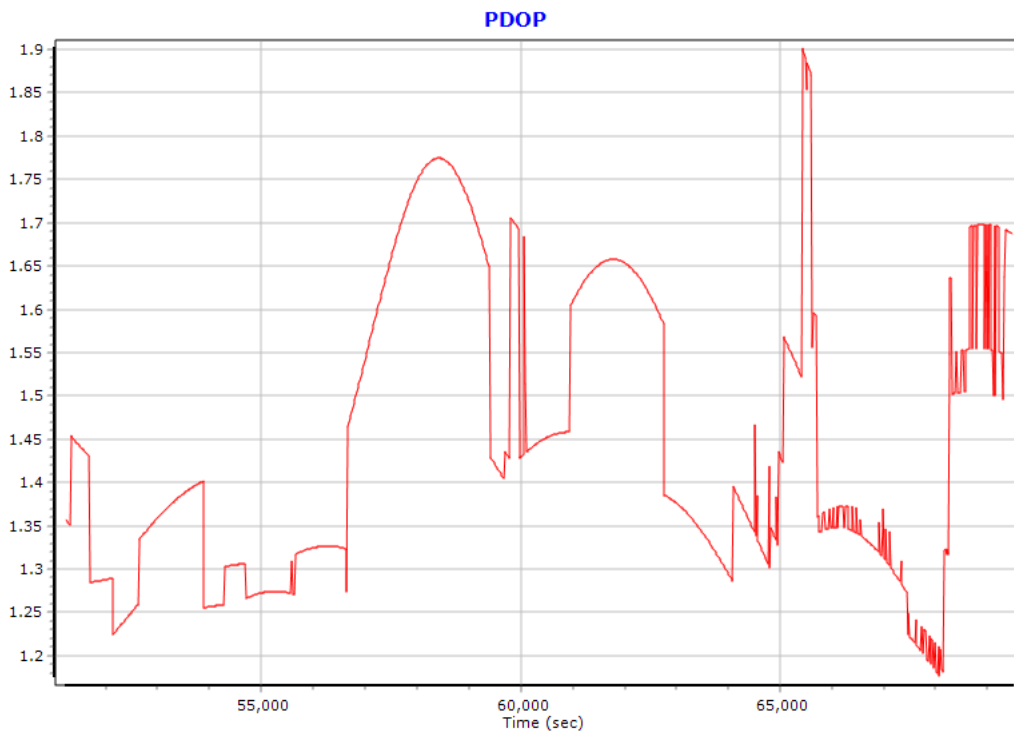

Smoothed Trajectory Information

Top View

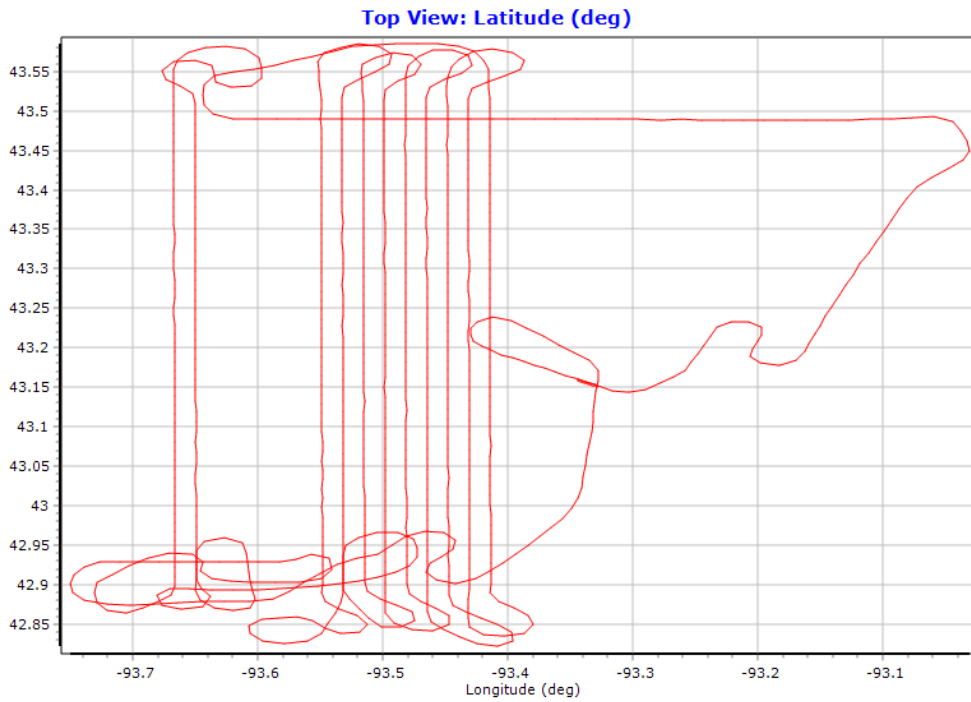

Number of Satellites

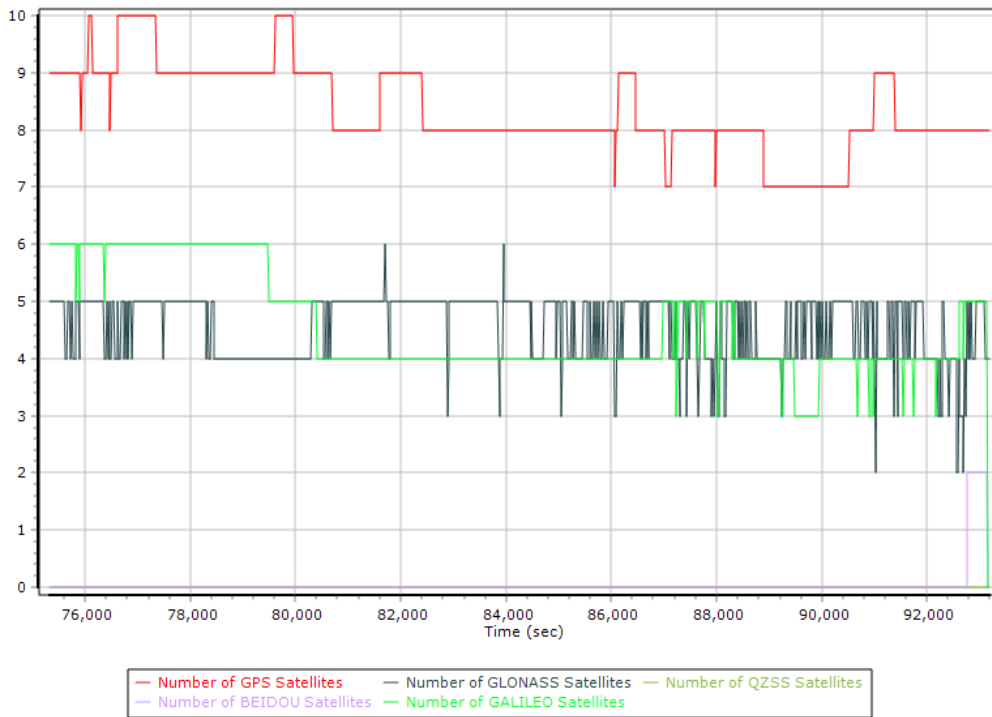

Forward/Reverse Separation

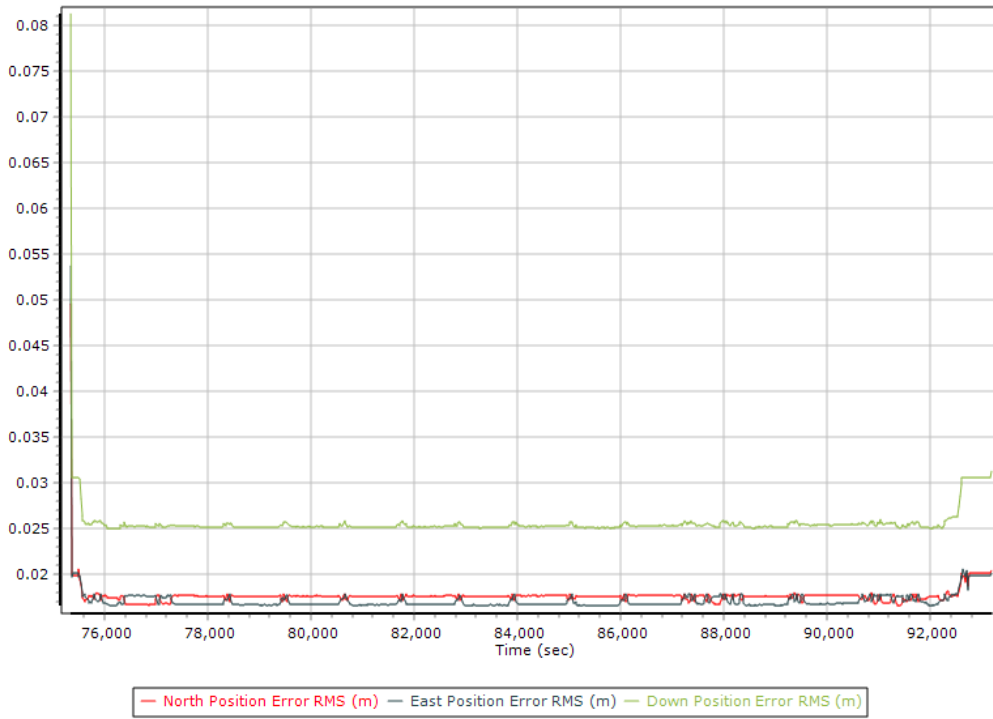

PDOP

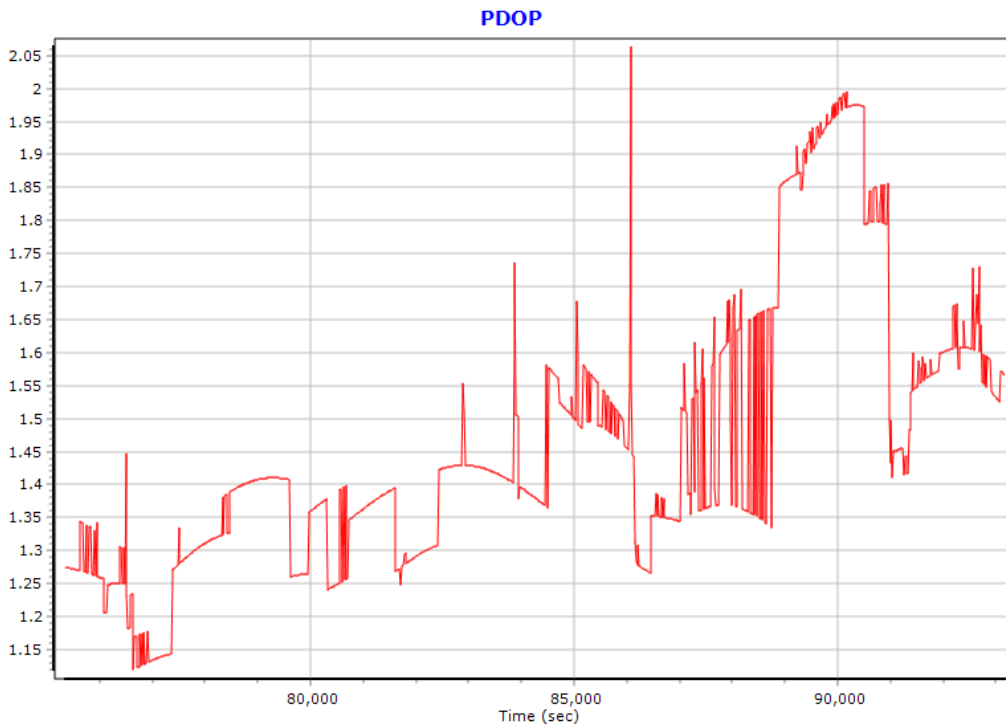

Smoothed Trajectory Information

Top View

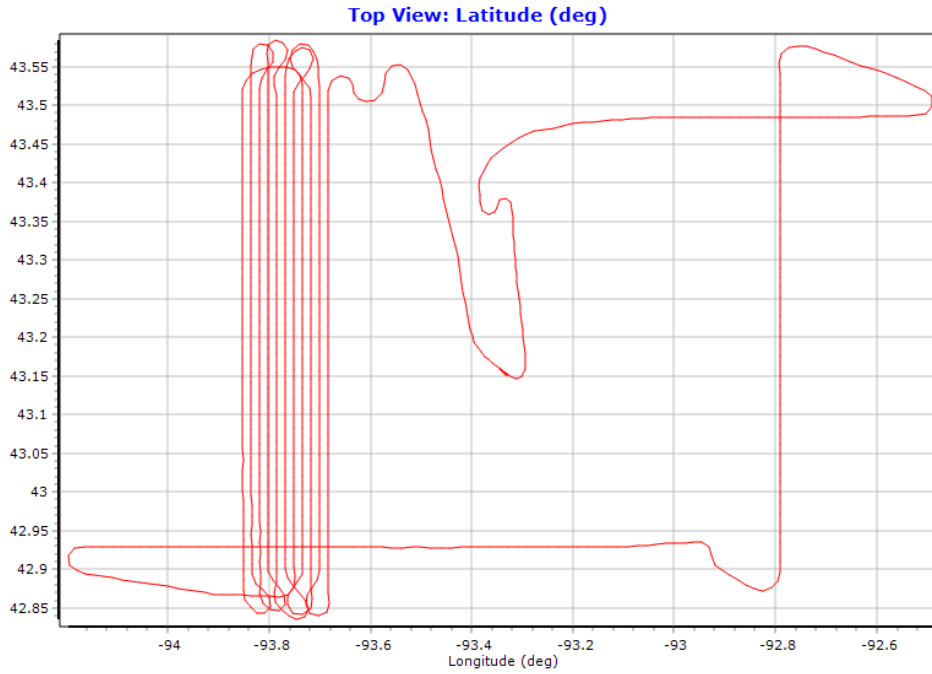

Number of Satellites

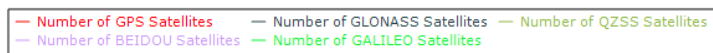
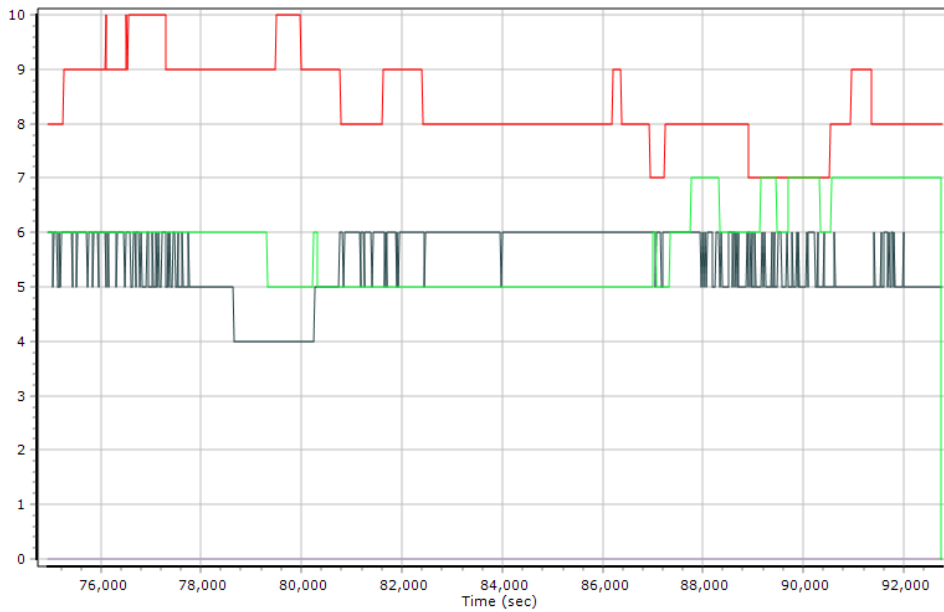

Forward/Reverse Separation

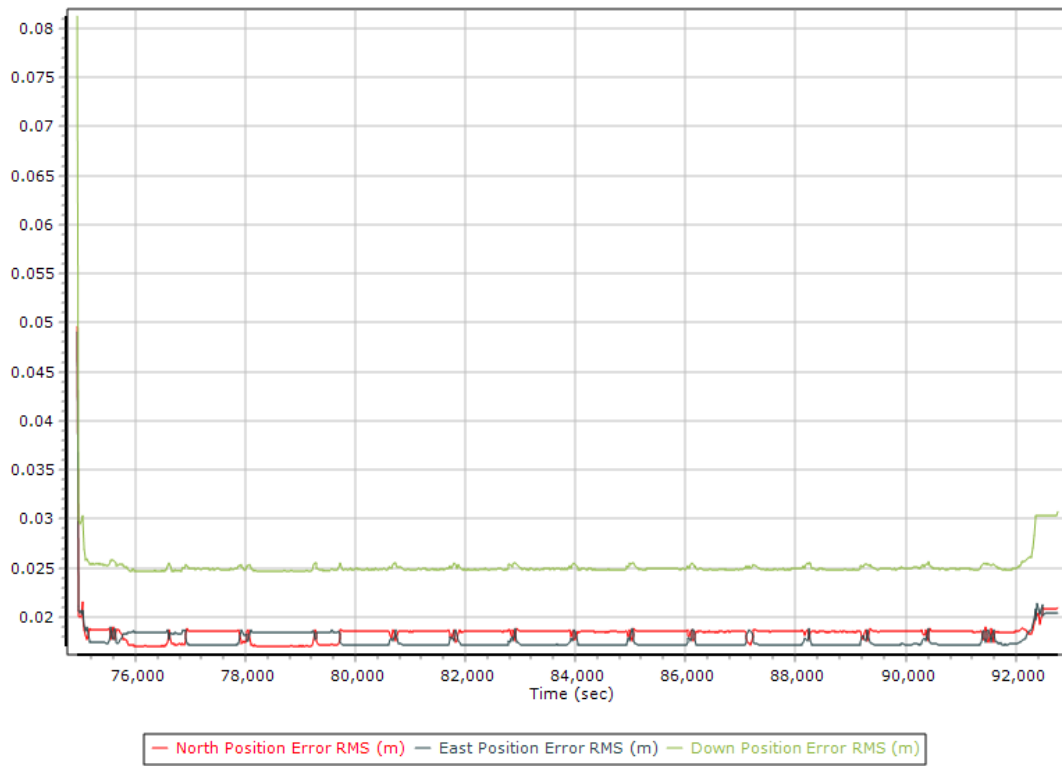

PDOP

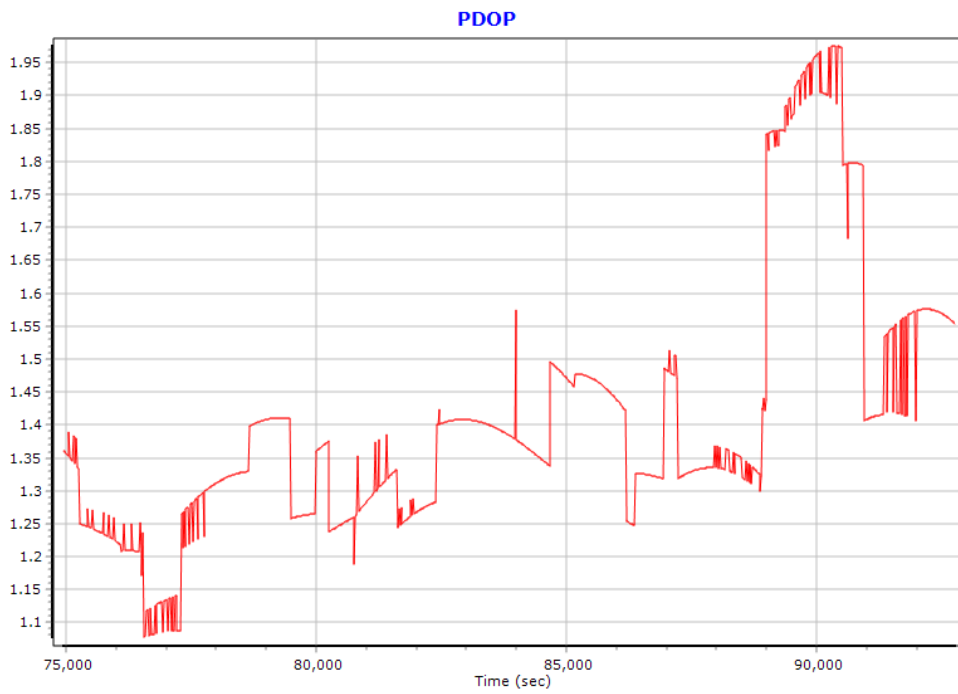

Smoothed Trajectory Information

Top View

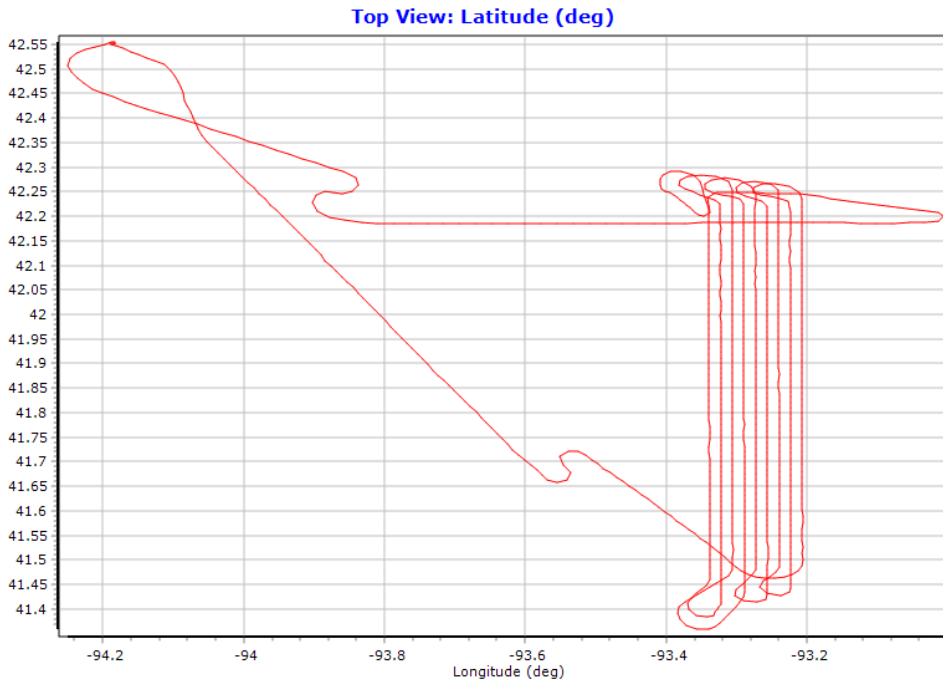

Number of Satellites

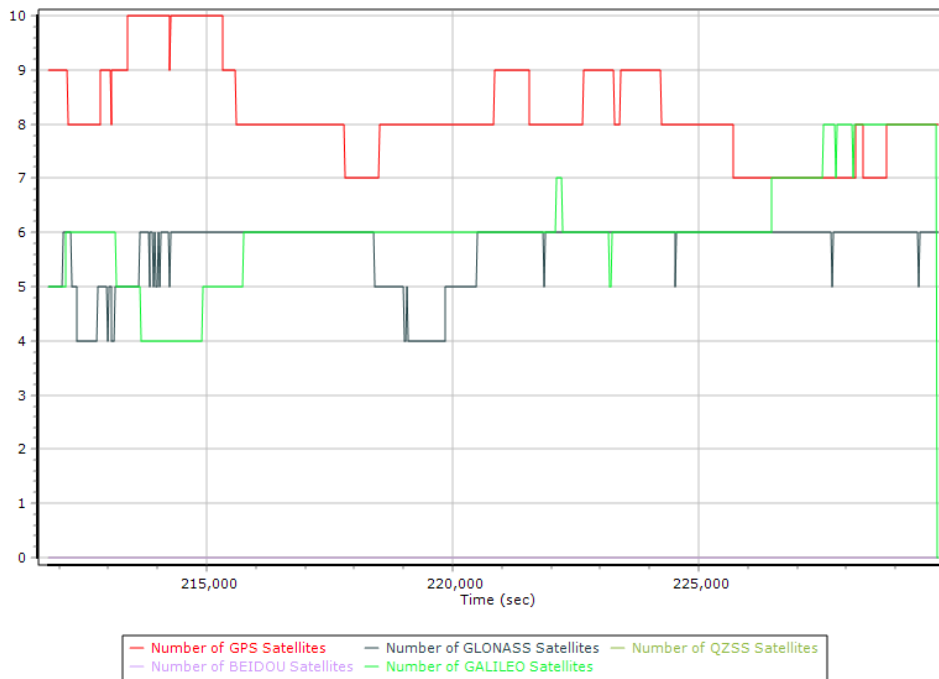

Forward/Reverse Separation

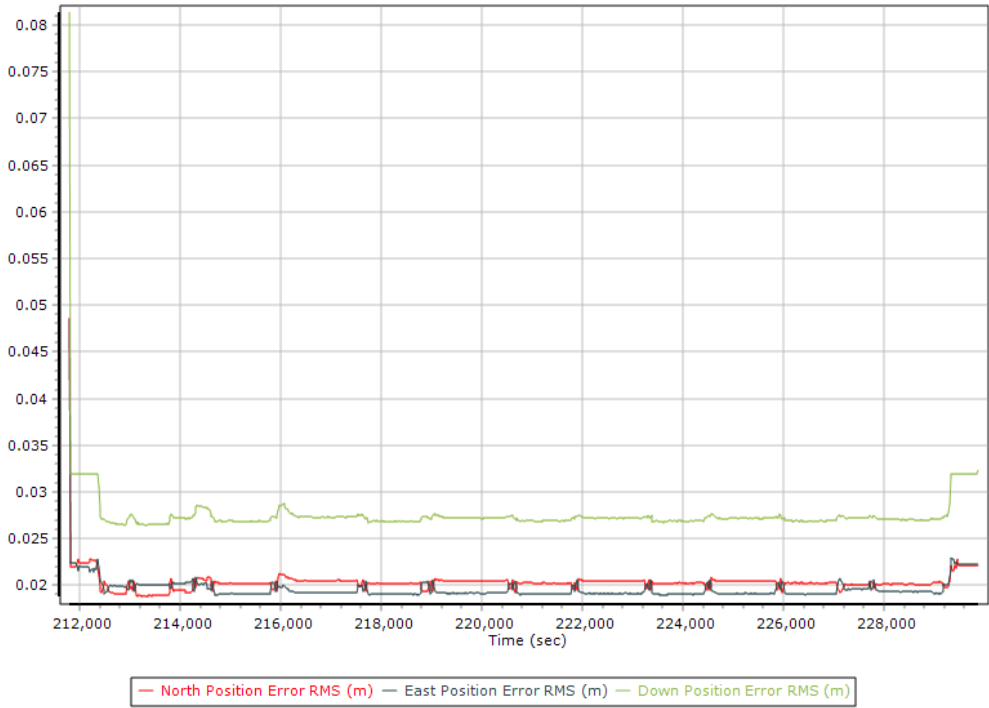

PDOP

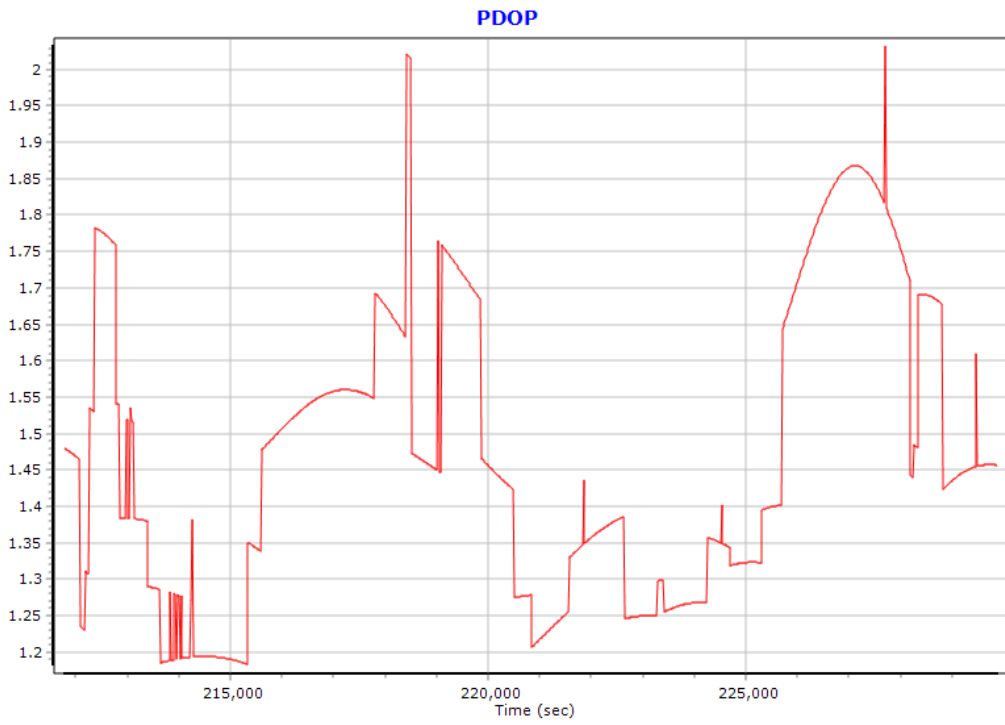

Smoothed Trajectory Information

Top View

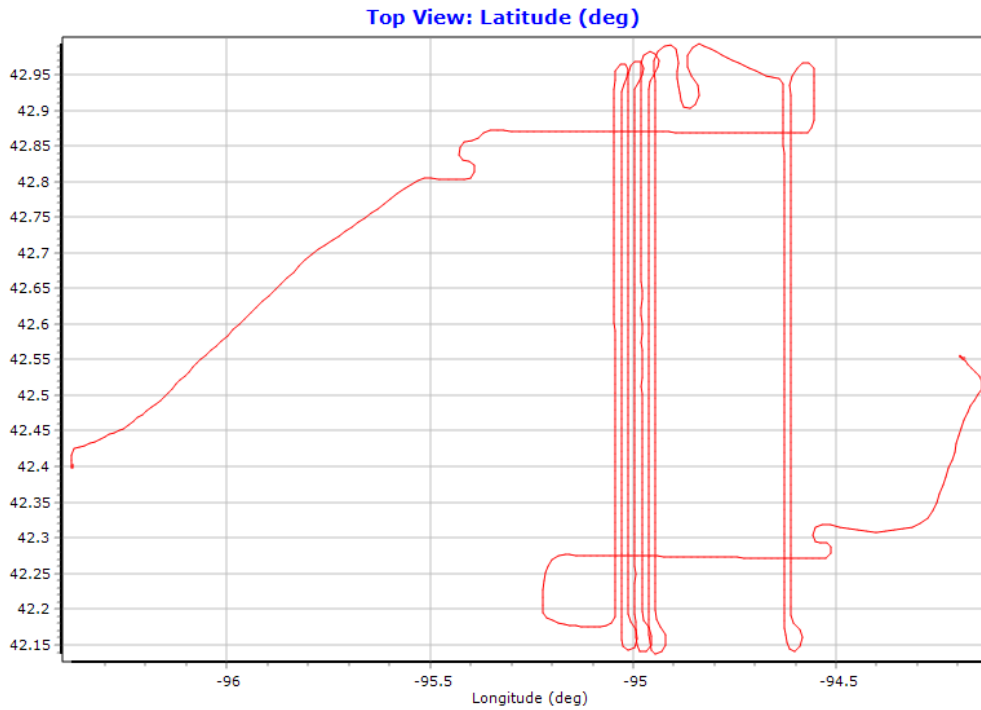

Number of Satellites

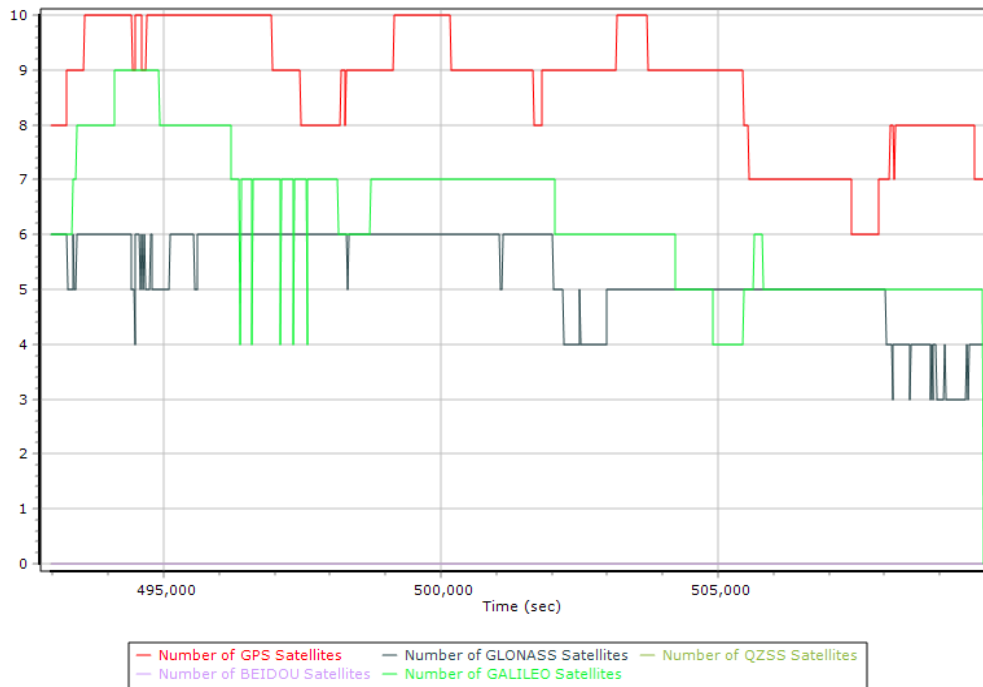

Forward/Reverse Separation

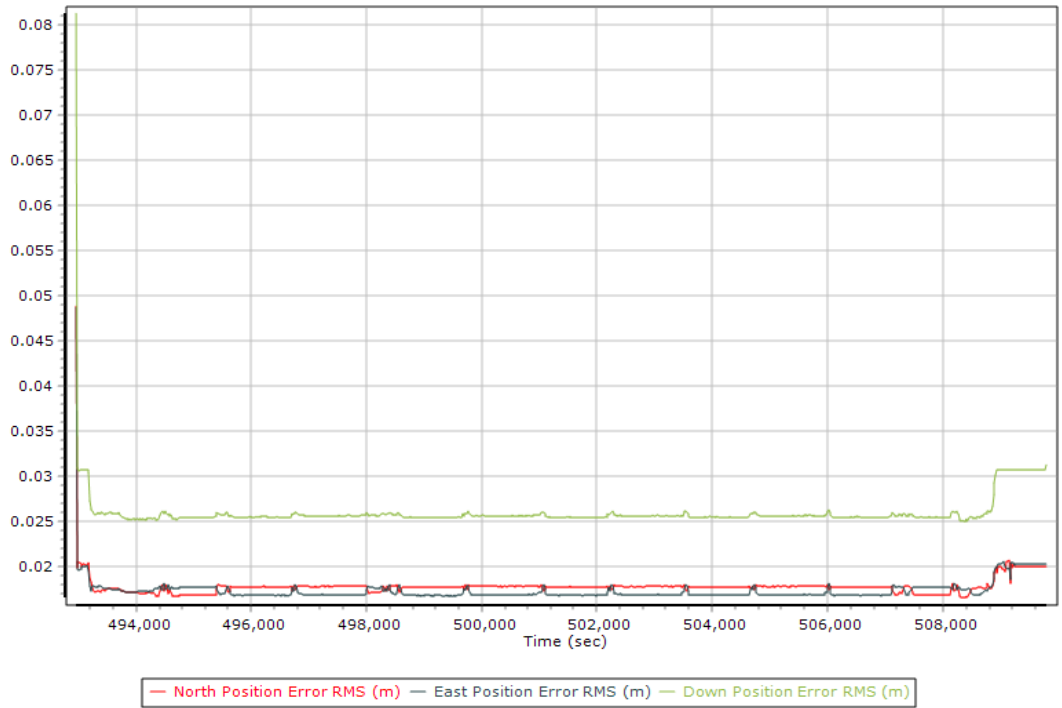

PDOP

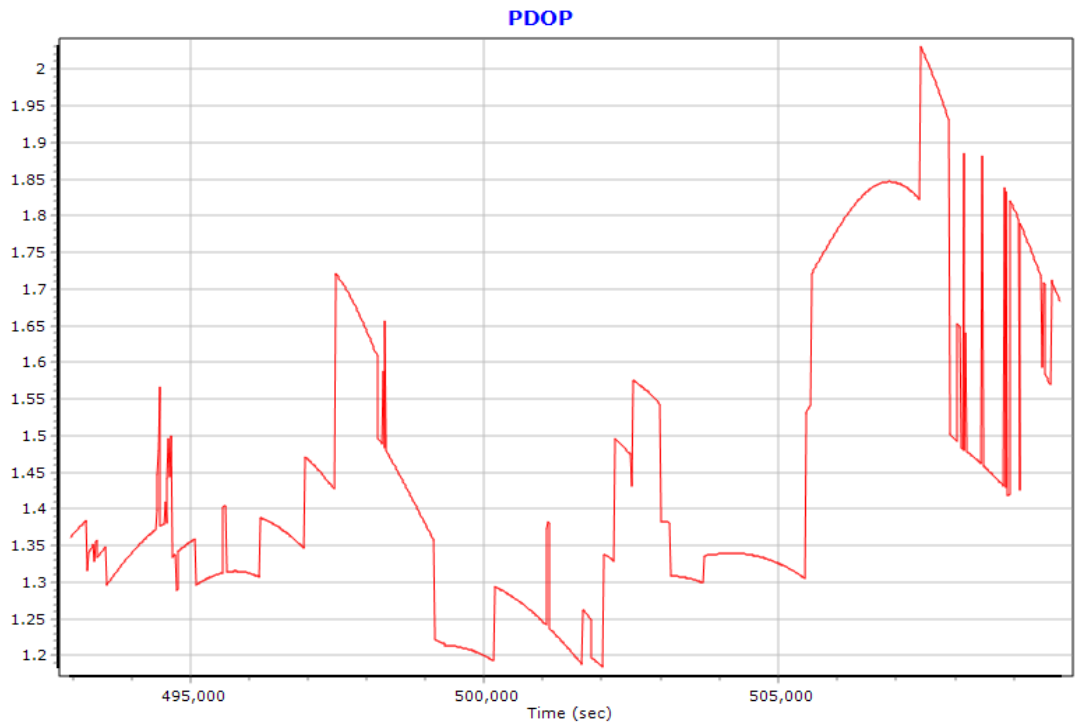

Smoothed Trajectory Information

Top View

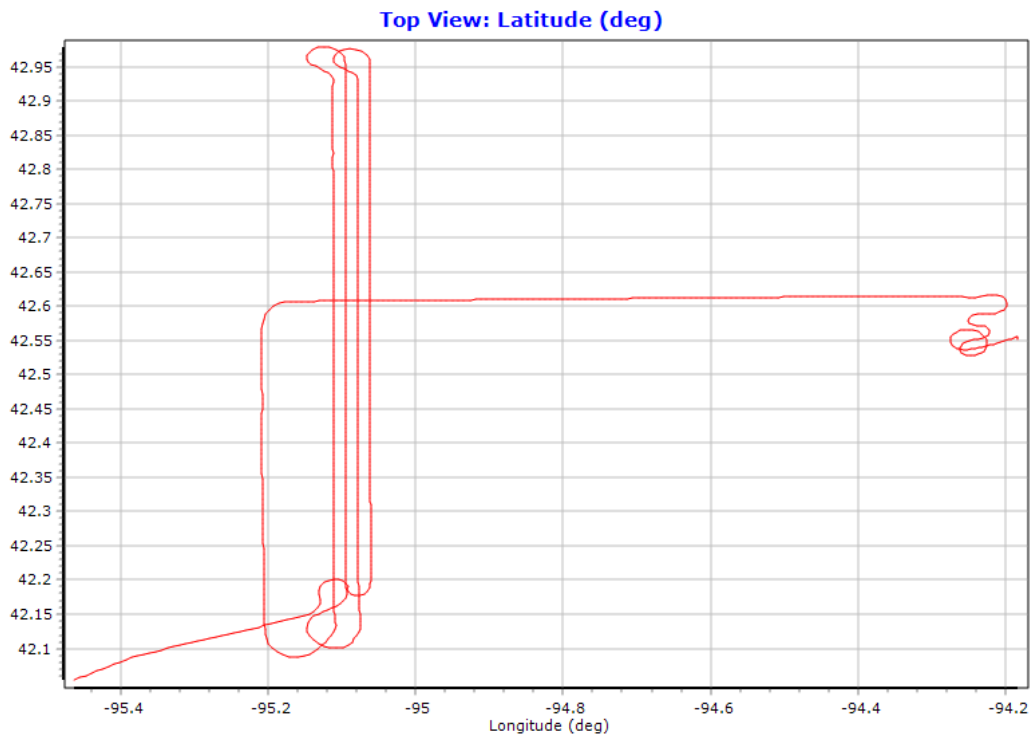

Number of Satellites

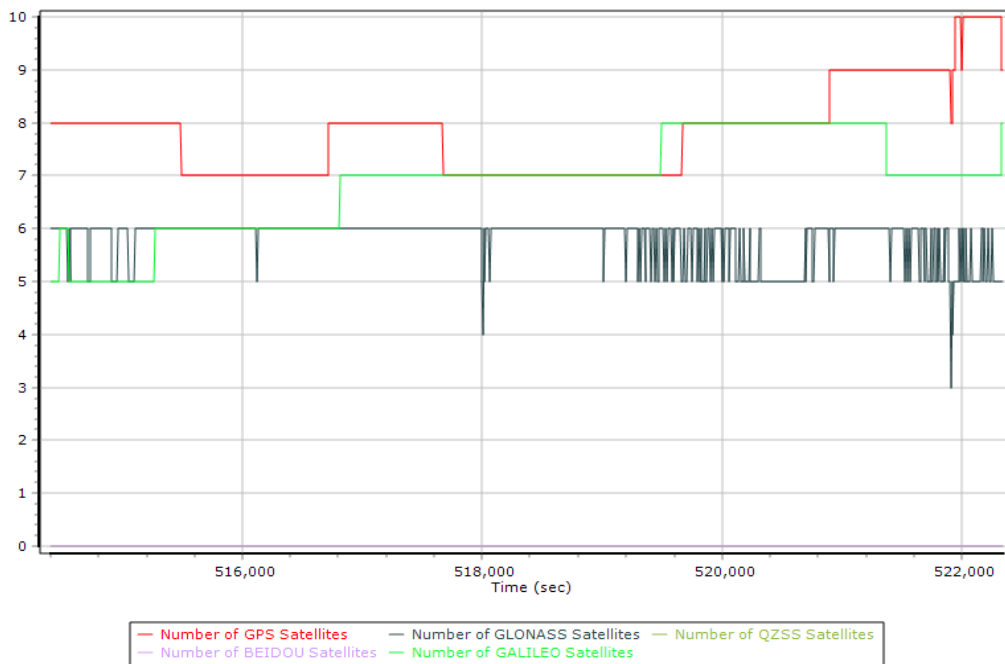

Forward/Reverse Separation

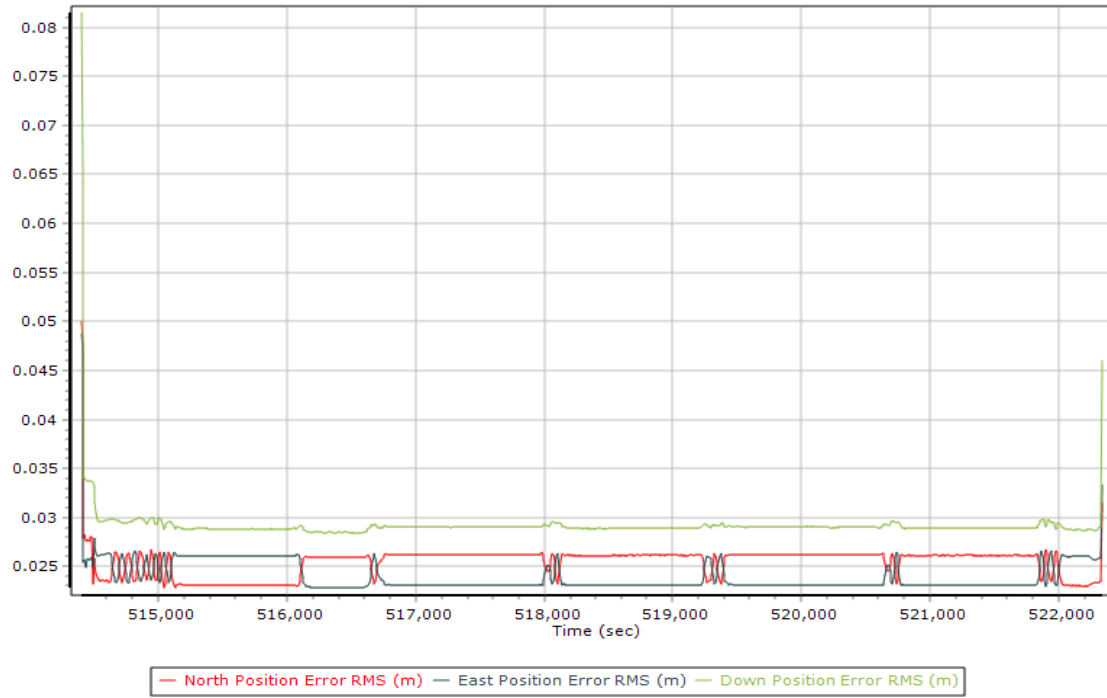

PDOP

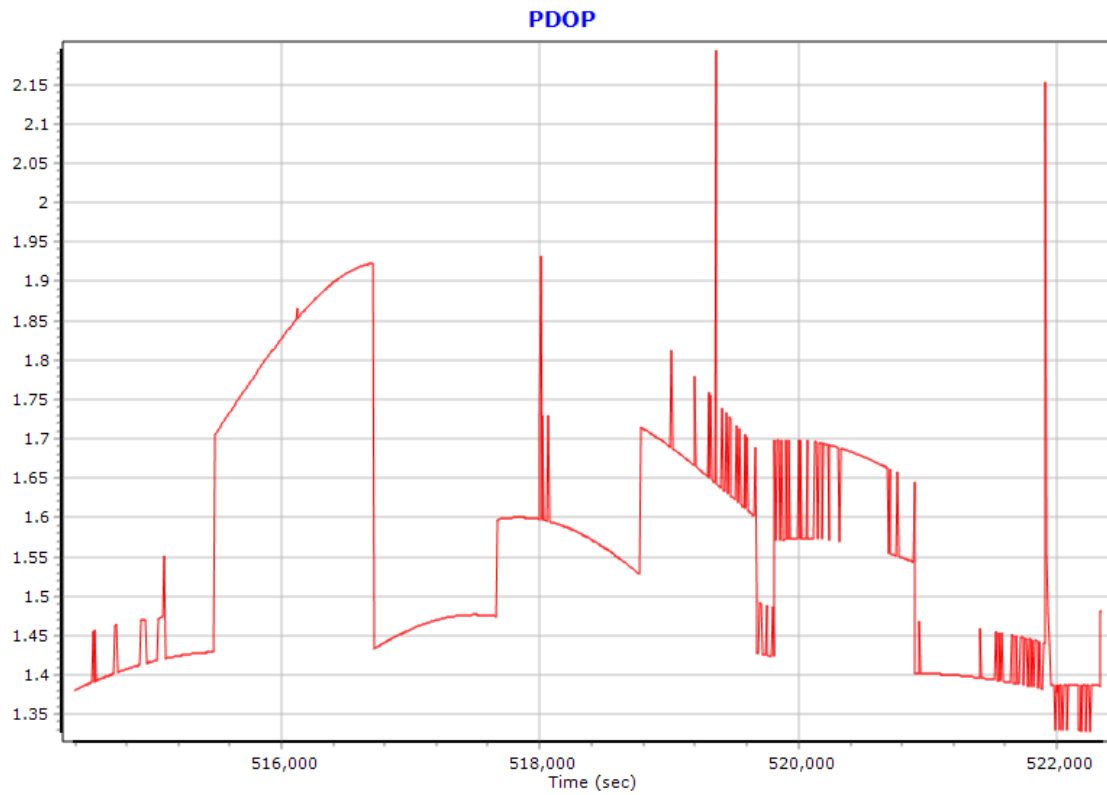

Technical Applications & Consulting, LLC (TAC) Mission GPS and IMU Processing Report

Lift 1 Report.docx QC Report – 06/18/2020

Smoothed Trajectory Information

Top View

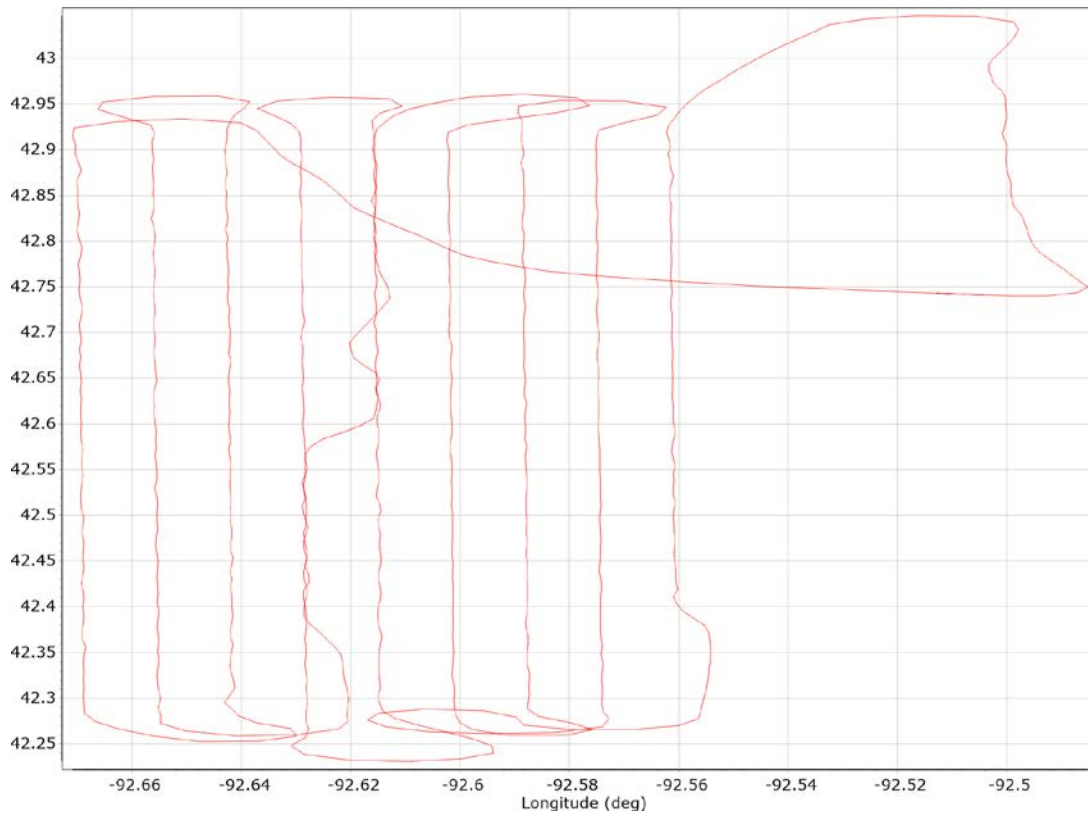

GNSS QC

GNSS QC Statistics

Statistics	Min	Max	Mean
Baseline length (km)	0.00	0.00	
Number of GPS SV	5	9	8
Number of GLONASS SV	0	0	0
Number of QZSS SV	0	0	0
Number of BEIDOU SV	0	0	0
Number of GALILEO SV	4	8	6
Total number of SV	11	17	14
PDOP	1.22	2.05	1.52
QC Solution Gaps	0.00	0.00	
Solution Type	Fixed	Float	No solution
Epoch (sec)	14103.00	0.00	0.00
Percentage	100.00	0.00	0.00

Number of Satellites

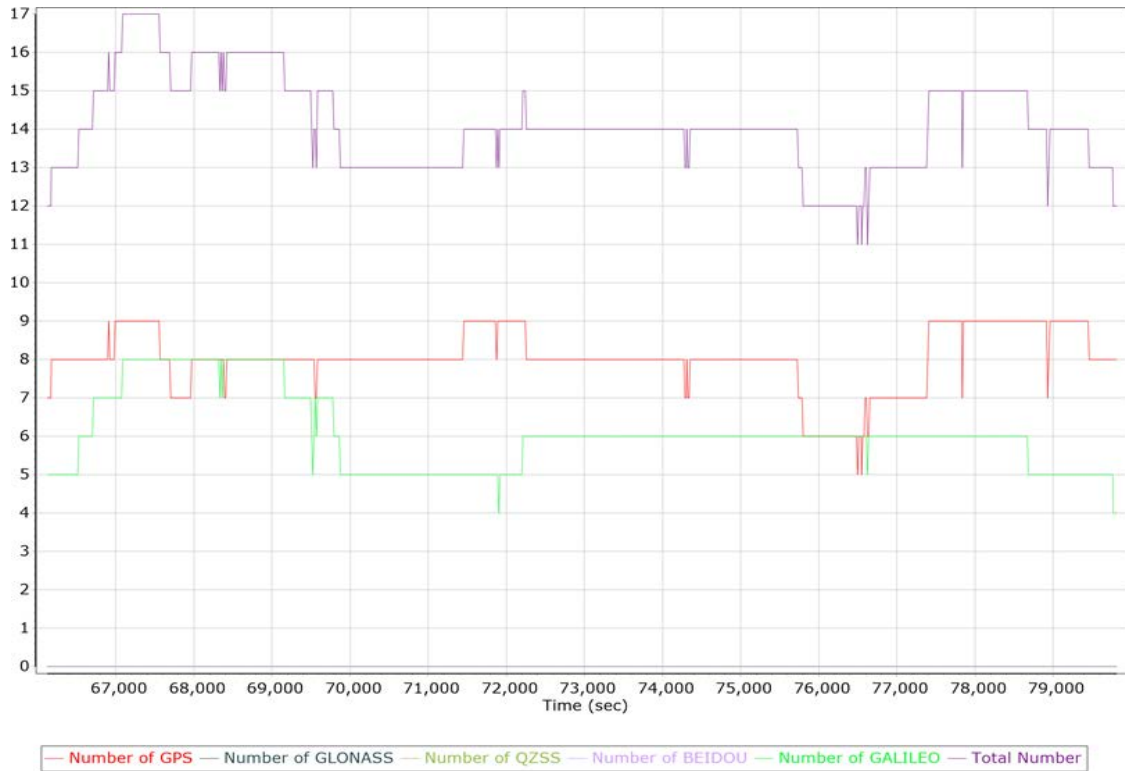

Forward/Reverse Separation



PDOP

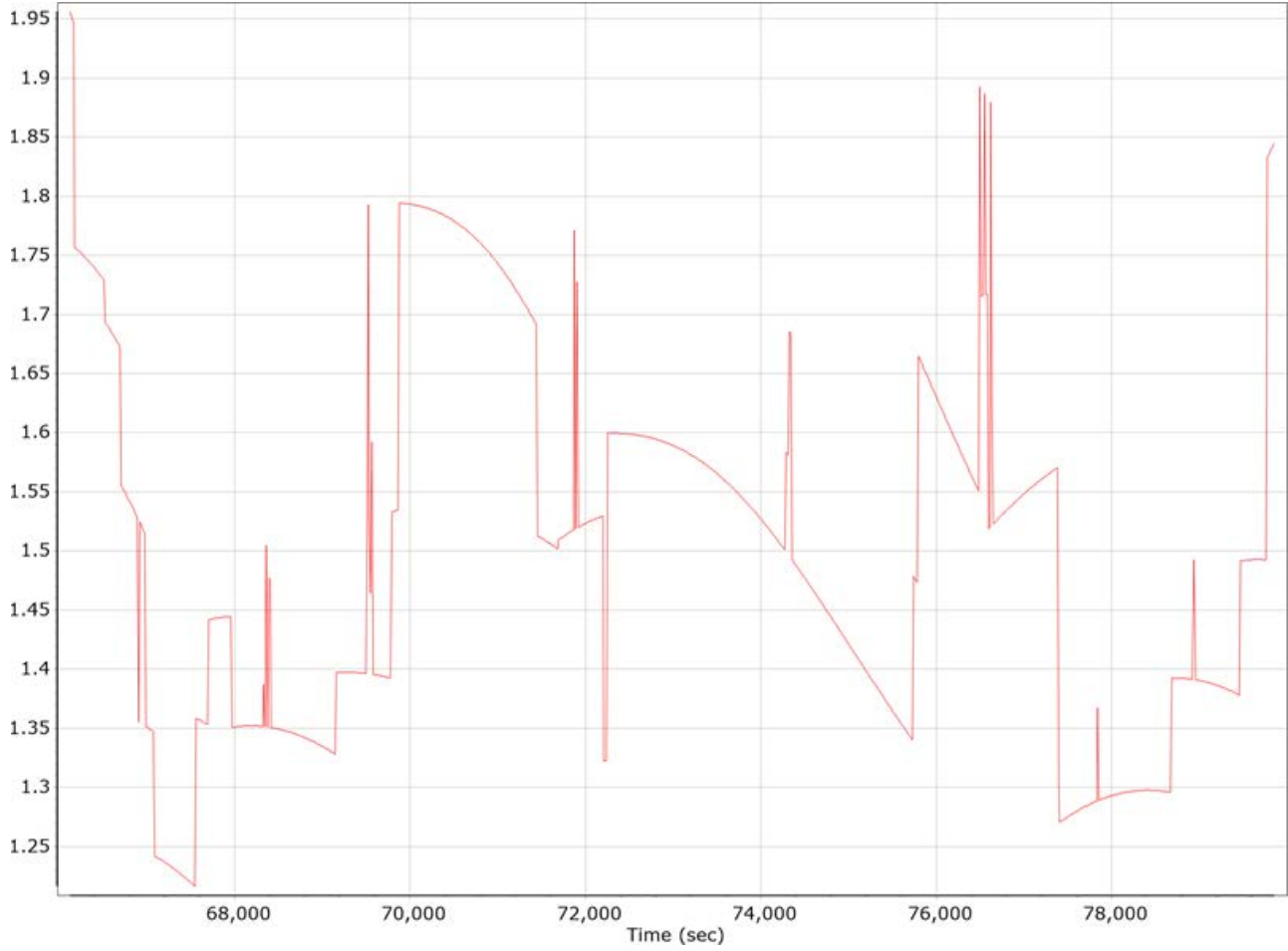

Lift 2 Report.docx QC Report – 06/18/2020

Smoothed Trajectory Information

Top View

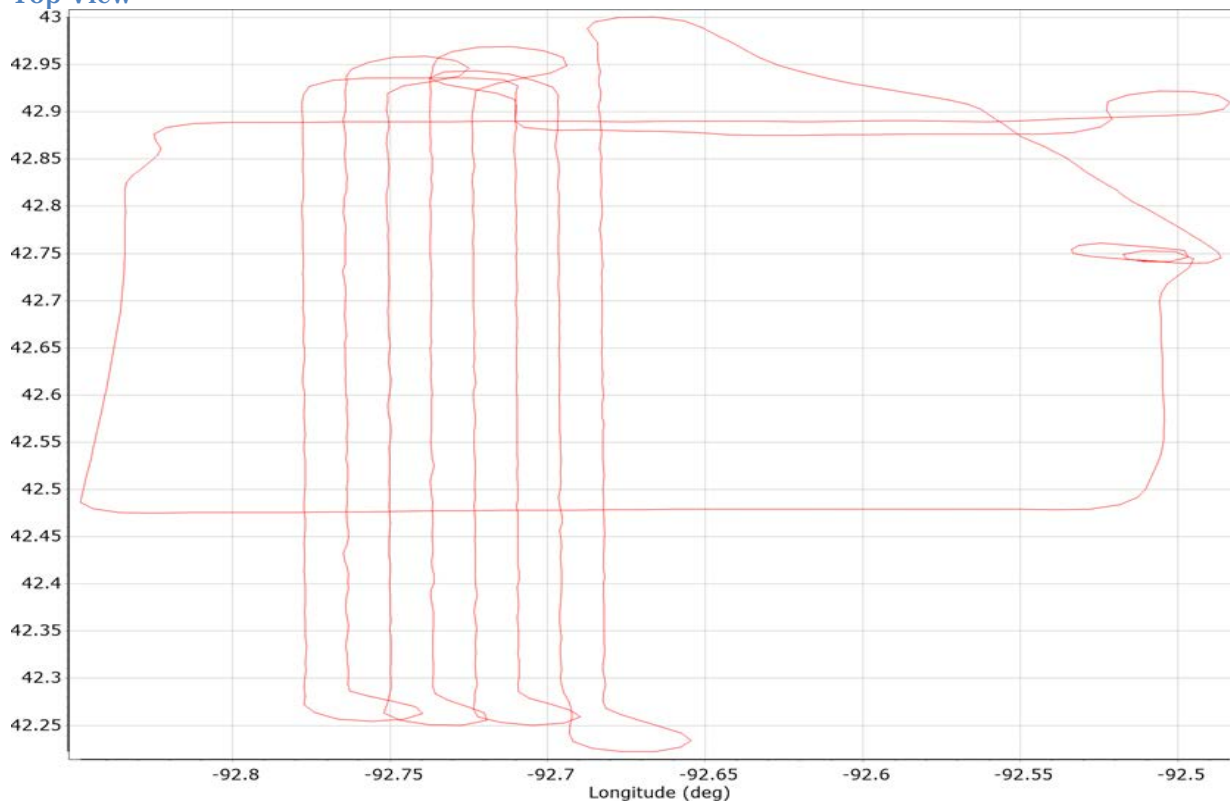

GNSS QC

GNSS QC Statistics

Statistics	Min	Max	Mean
Baseline length (km)	0.00	0.00	
Number of GPS SV	5	8	7
Number of GLONASS SV	0	0	0
Number of QZSS SV	0	0	0
Number of BEIDOU SV	0	2	1
Number of GALILEO SV	4	7	6
Total number of SV	10	17	13
PDOP	1.33	3.01	1.79
QC Solution Gaps	0.00	0.00	
Solution Type	Fixed	Float	No solution
Epoch (sec)	13932.00	0.00	0.00
Percentage	100.00	0.00	0.00

Number of Satellites

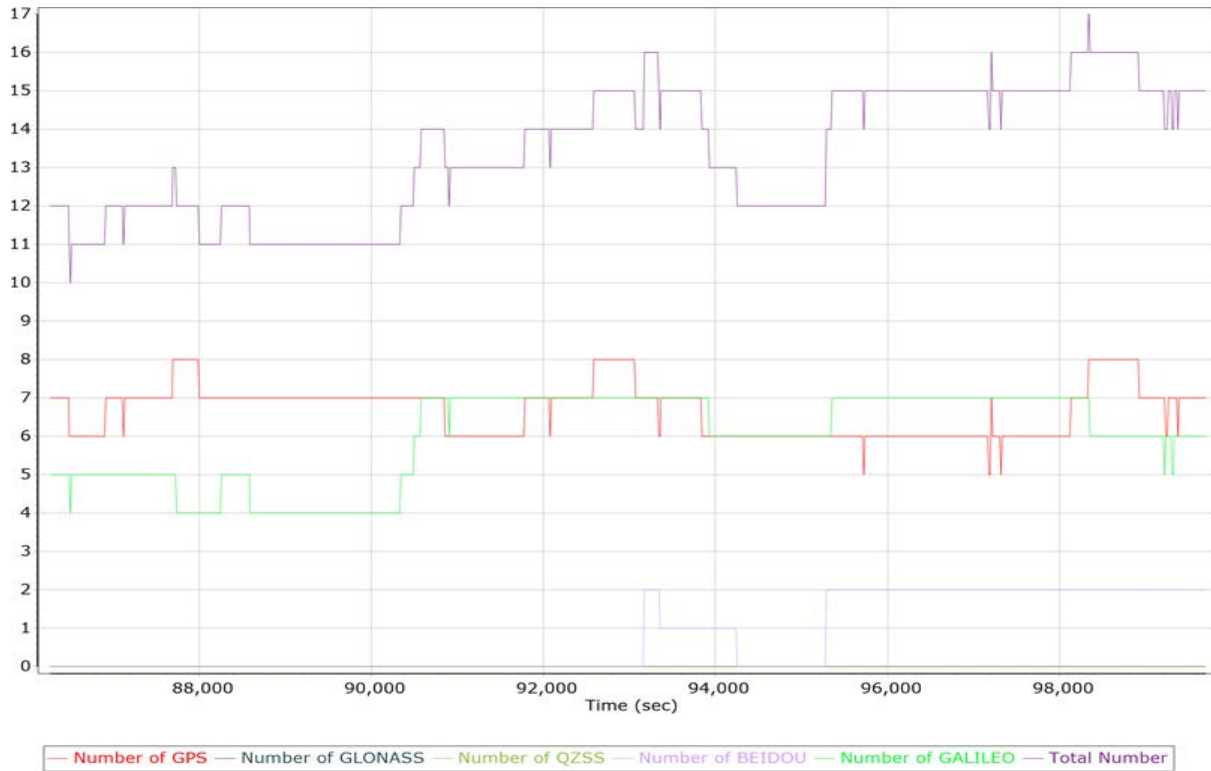

Forward/Reverse Separation

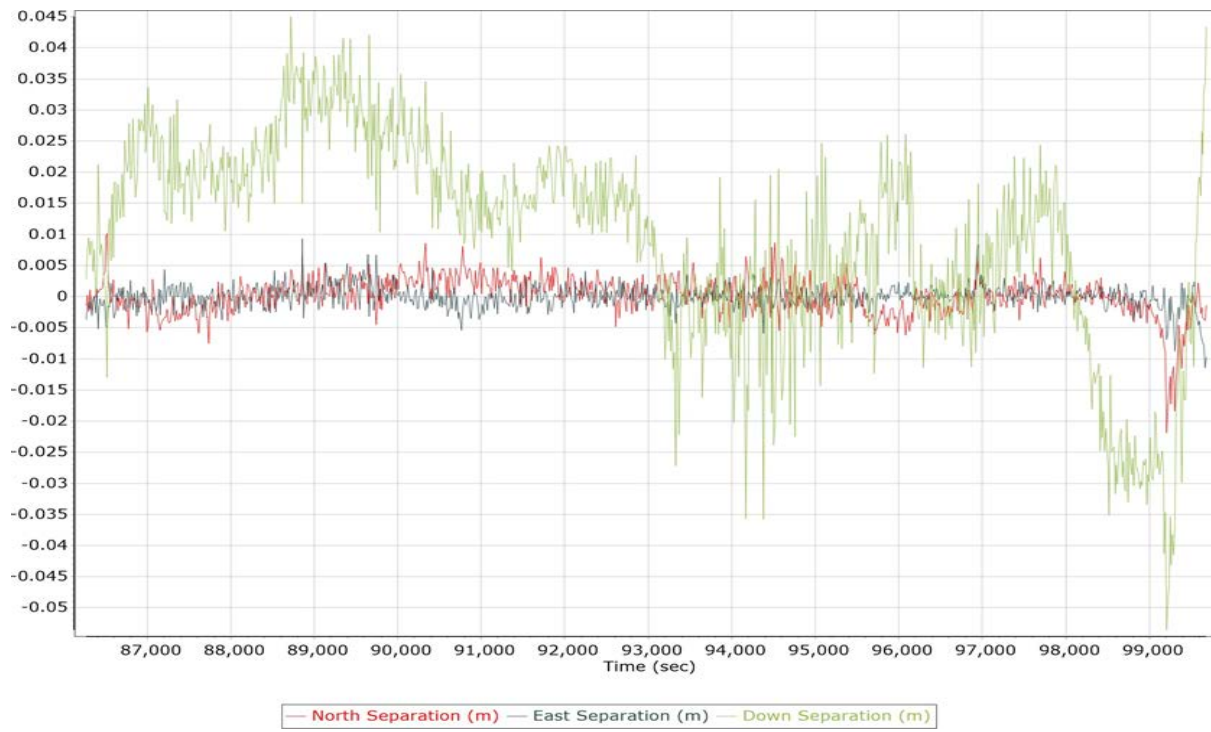

PDOP

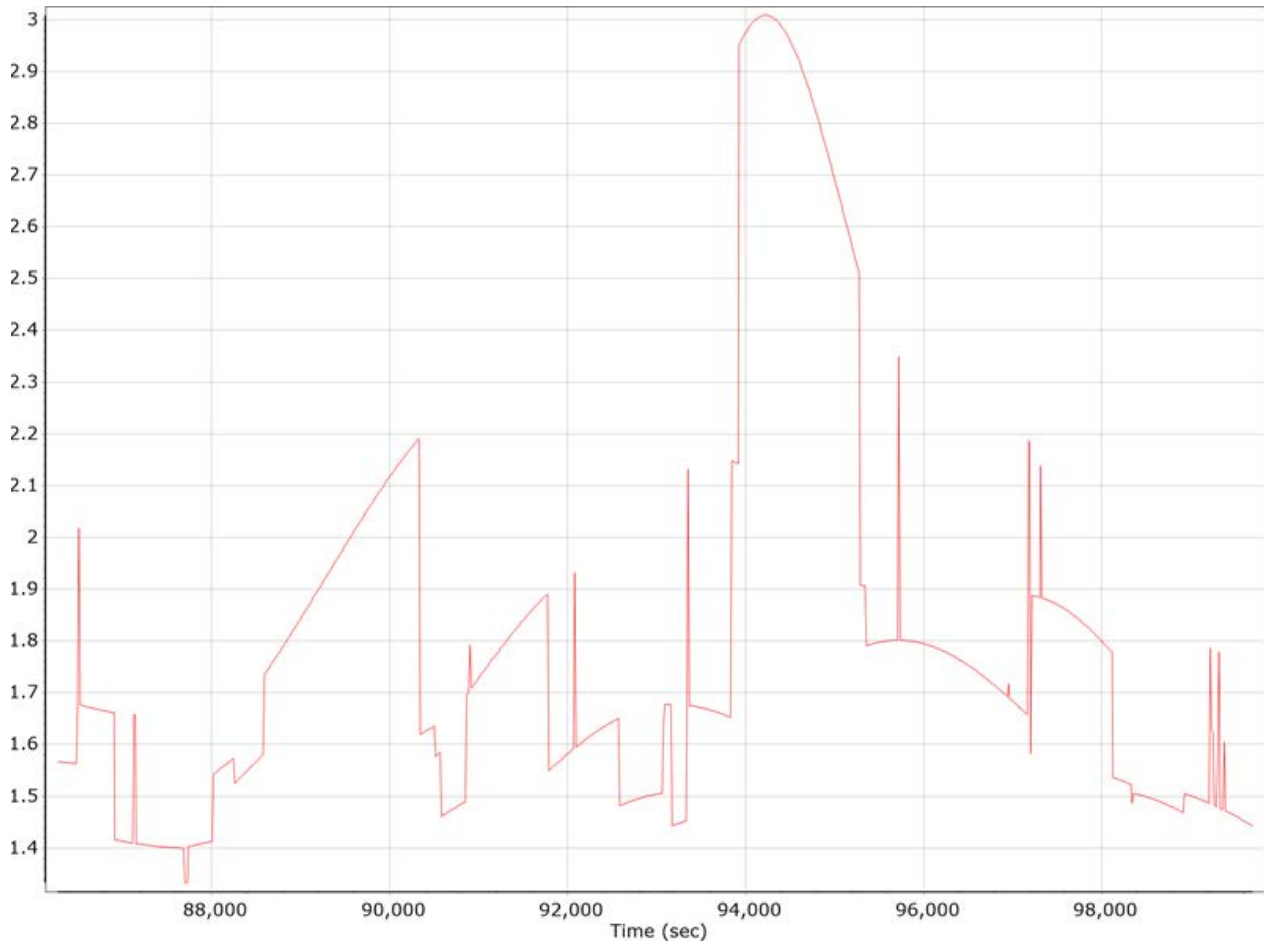

Lift 3 Report.docx QC Report – 06/18/2020

Smoothed Trajectory Information

Top View

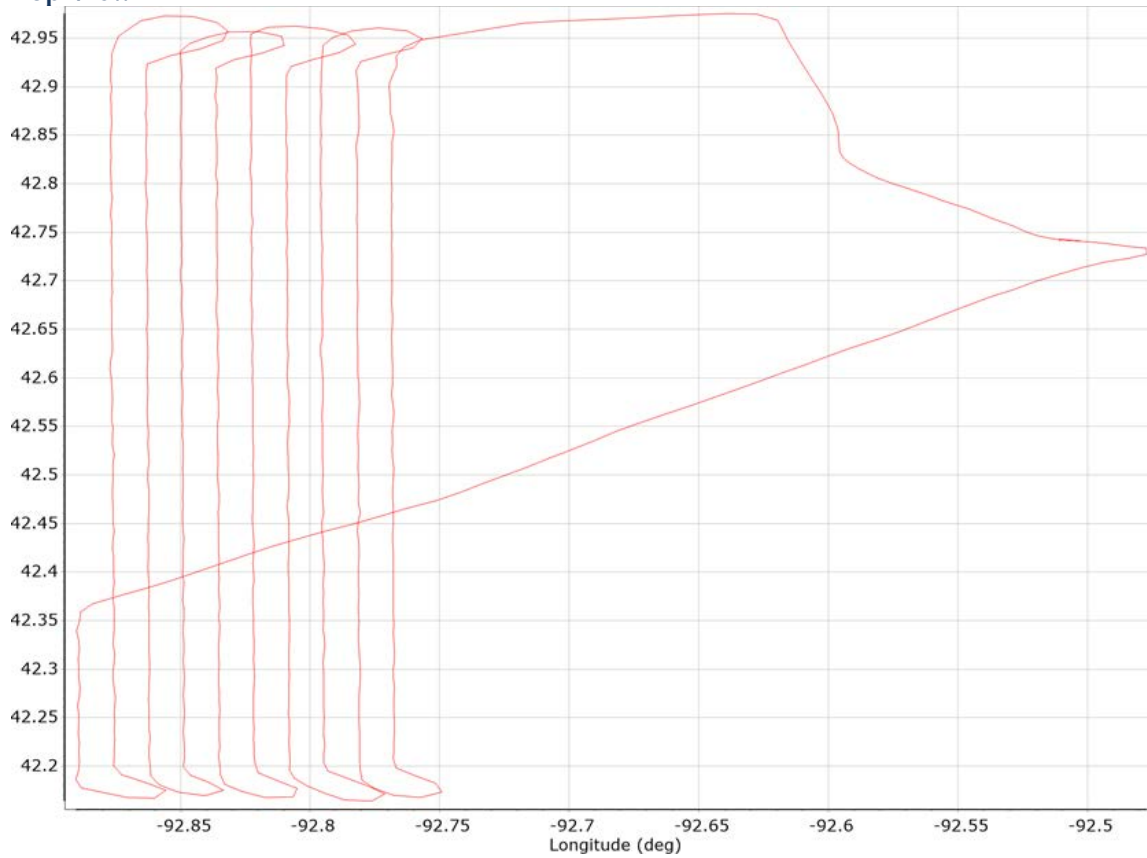

GNSS QC

GNSS QC Statistics

Statistics	Min	Max	Mean
Baseline length (km)	0.00	0.00	
Number of GPS SV	5	9	8
Number of GLONASS SV	0	0	0
Number of QZSS SV	0	0	0
Number of BEIDOU SV	0	2	1
Number of GALILEO SV	4	6	5
Total number of SV	9	16	14
PDOP	1.28	2.66	1.57
QC Solution Gaps	0.00	0.00	
Solution Type	Fixed	Float	No solution
Epoch (sec)	15468.00	0.00	0.00
Percentage	100.00	0.00	0.00

Number of Satellites



Forward/Reverse Separation

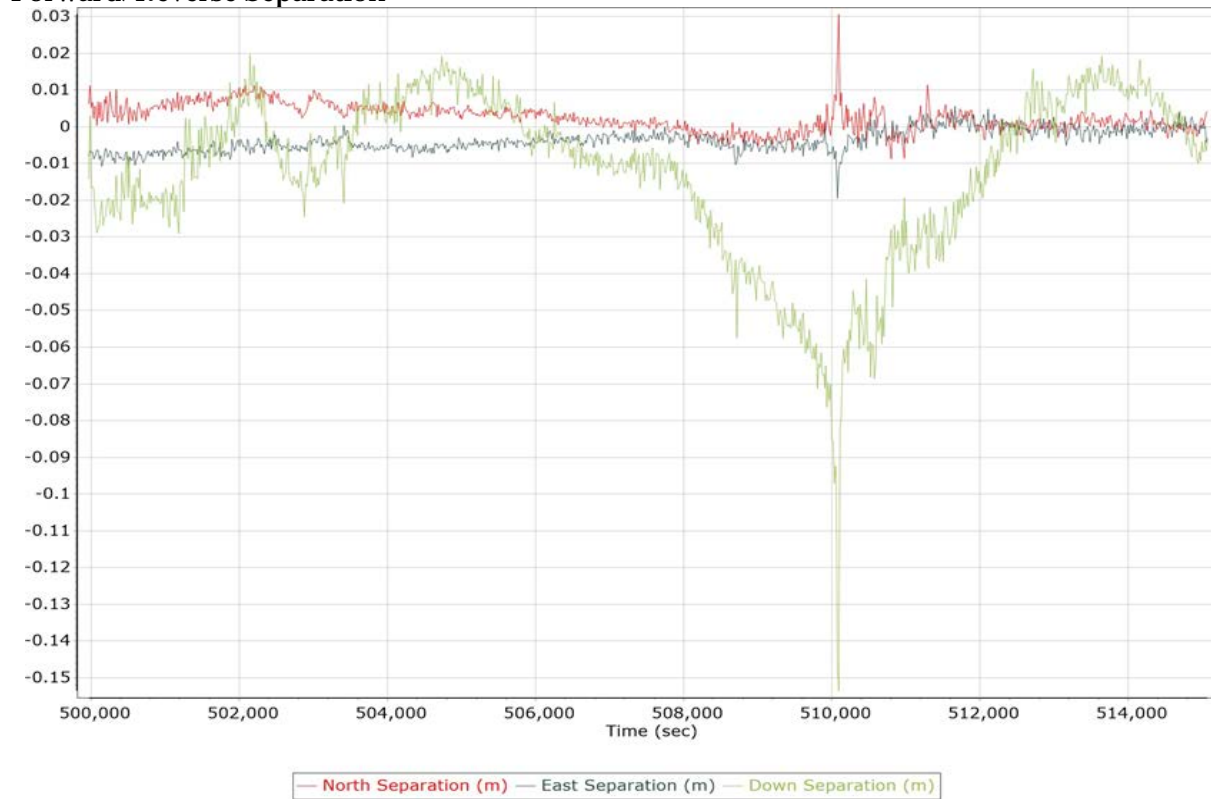

PDOP

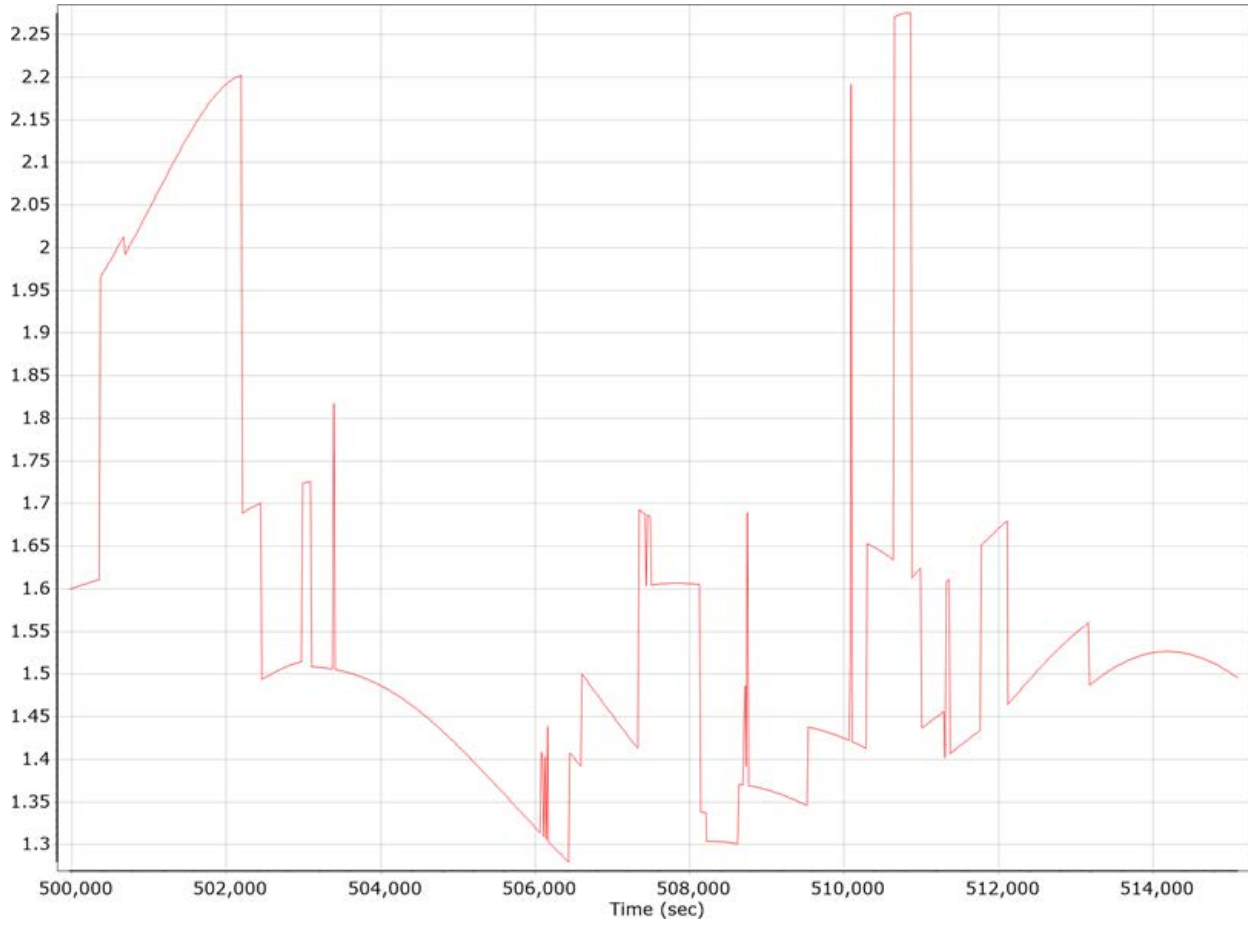

Lift 4 Report.docx QC Report – 06/18/2020

Smoothed Trajectory Information

Top View

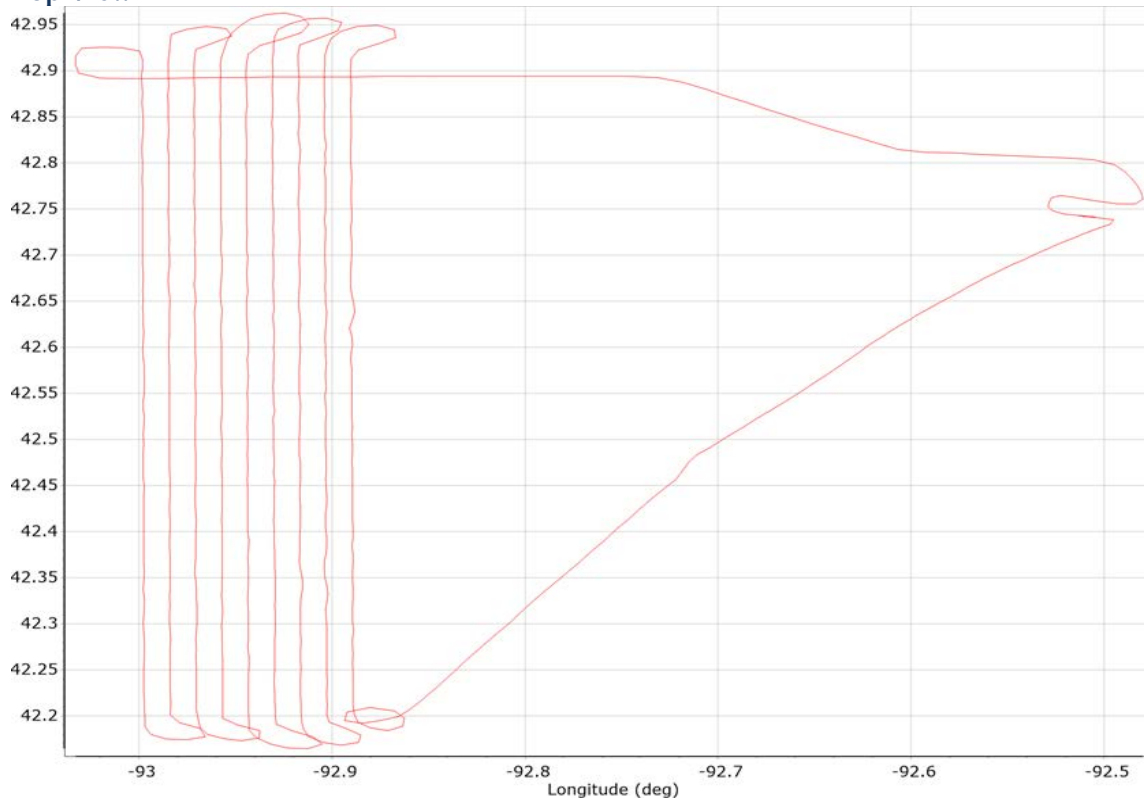

GNSS QC

GNSS QC Statistics

Statistics	Min	Max	Mean
Baseline length (km)	0.00	0.00	
Number of GPS SV	5	8	6
Number of GLONASS SV	0	0	0
Number of QZSS SV	0	0	0
Number of BEIDOU SV	0	0	0
Number of GALILEO SV	3	7	5
Total number of SV	8	15	12
PDOP	1.37	3.22	1.83
QC Solution Gaps	0.00	0.00	
Solution Type	Fixed	Float	No solution
Epoch (sec)	15468.00	0.00	0.00
Percentage	100.00	0.00	0.00

Number of Satellites



Forward/Reverse Separation



PDOP

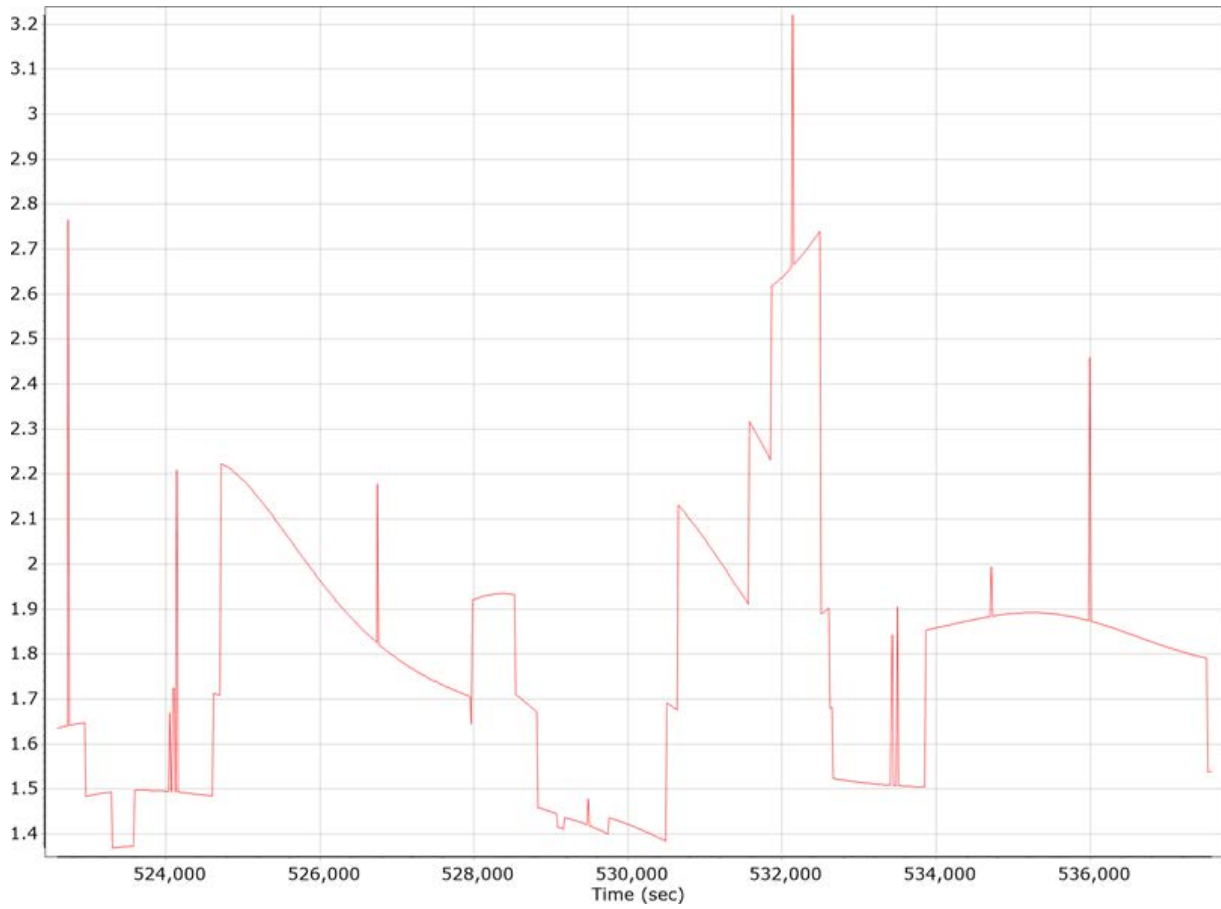

Lift 5 Report.docx QC Report – 06/18/2020

Smoothed Trajectory Information

Top View

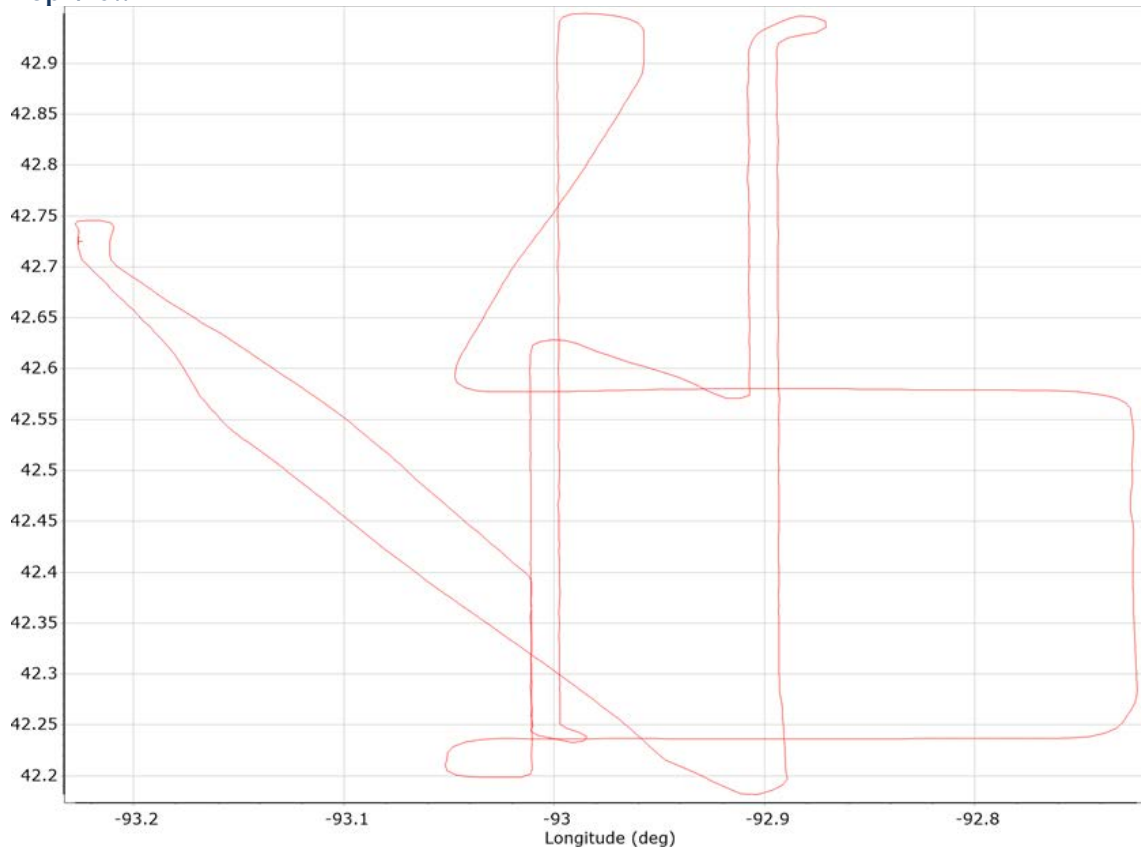

GNSS QC

GNSS QC Statistics

Statistics	Min	Max	Mean
Baseline length (km)	0.00	0.00	
Number of GPS SV	5	9	7
Number of GLONASS SV	0	0	0
Number of QZSS SV	0	0	0
Number of BEIDOU SV	0	0	0
Number of GALILEO SV	4	8	6
Total number of SV	9	17	14
PDOP	1.25	2.63	1.66
QC Solution Gaps	0.00	0.00	
Solution Type	Fixed	Float	No solution
Epoch (sec)	9438.00	0.00	0.00
Percentage	100.00	0.00	0.00

Number of Satellites

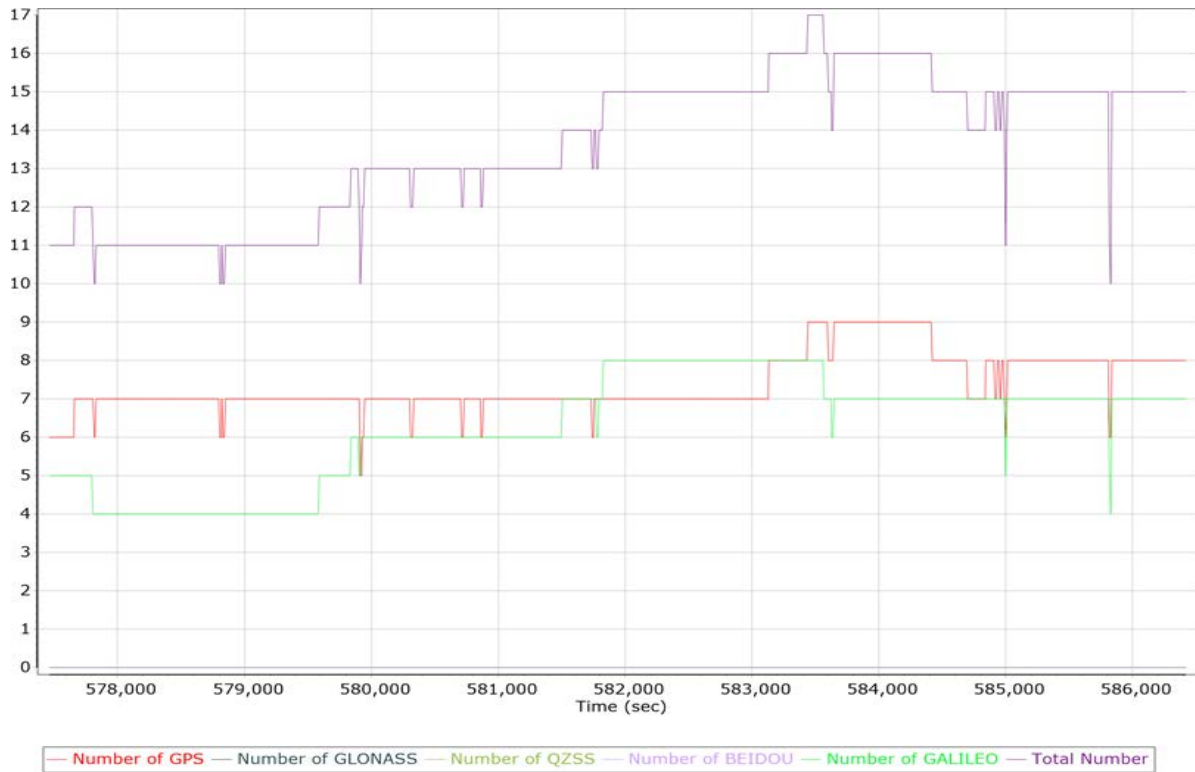

Forward/Reverse Separation

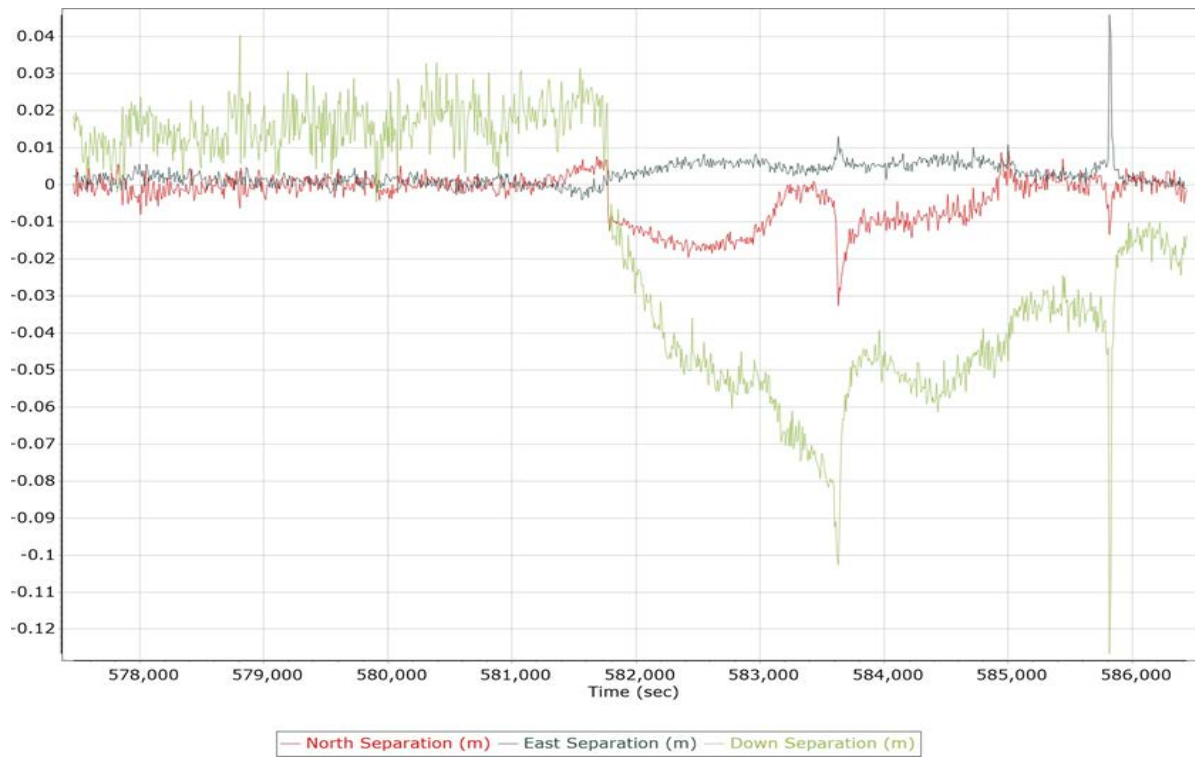

PDOP

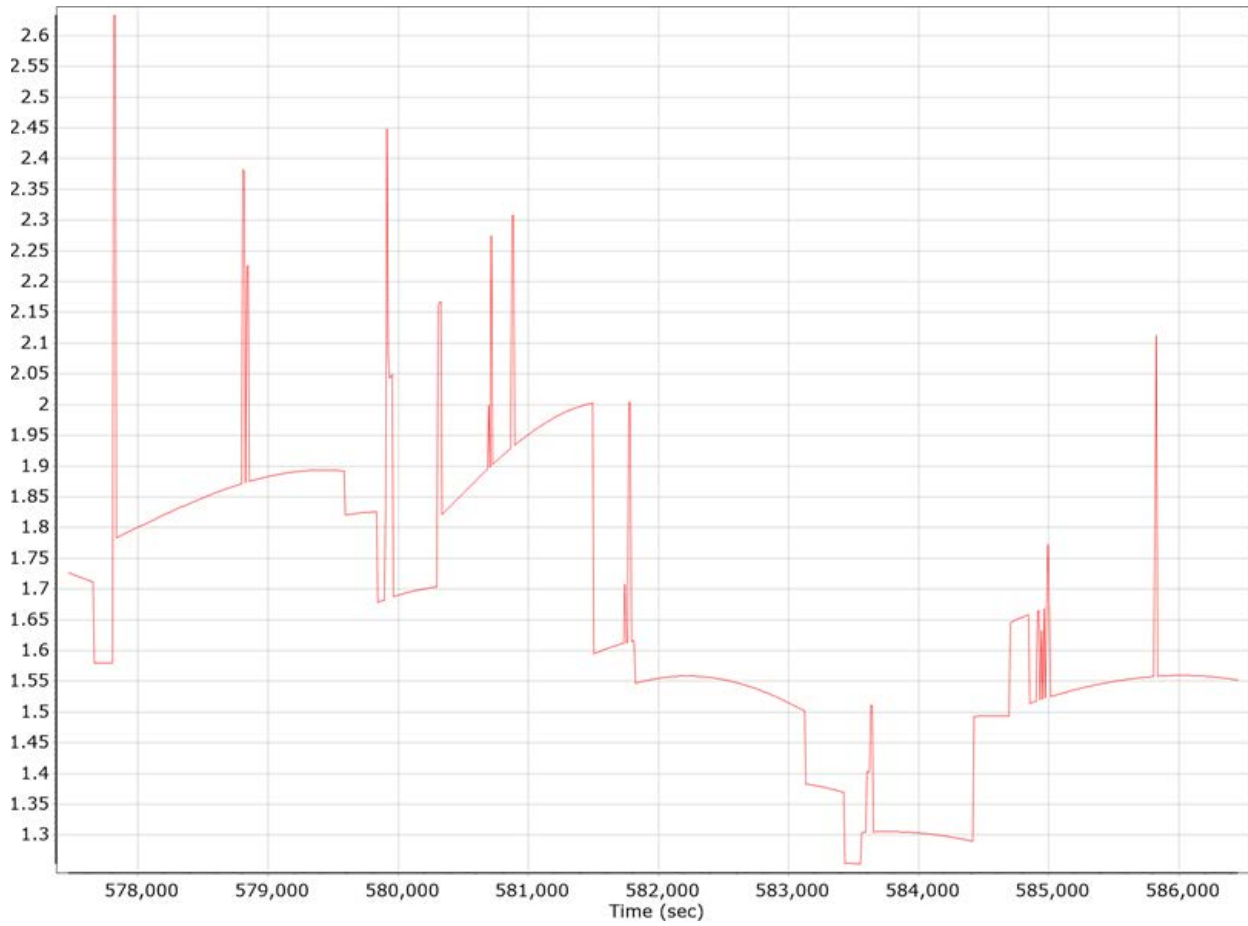

Lift 6 Report.docx QC Report – 06/18/2020

Smoothed Trajectory Information

Top View

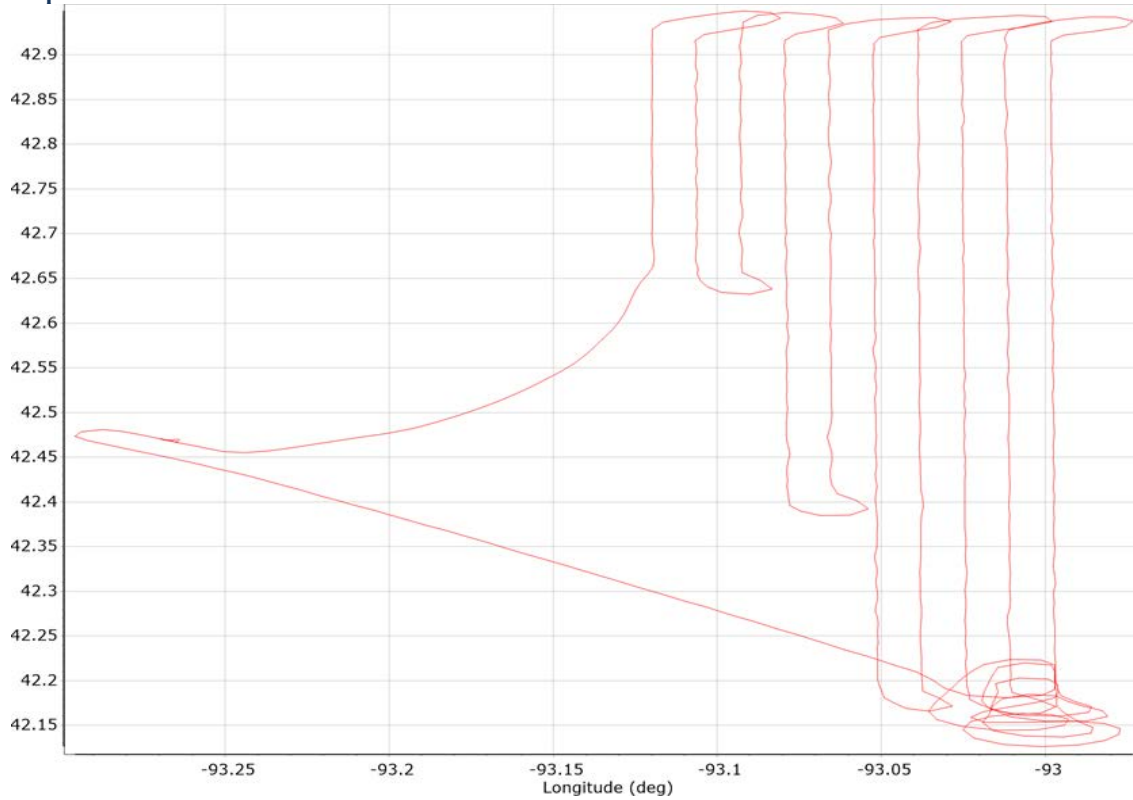

GNSS QC

GNSS QC Statistics

Statistics	Min	Max	Mean
Baseline length (km)	0.00	0.00	
Number of GPS SV	4	7	6
Number of GLONASS SV	0	0	0
Number of QZSS SV	0	0	0
Number of BEIDOU SV	0	2	1
Number of GALILEO SV	3	8	6
Total number of SV	9	15	13
PDOP	1.32	4.00	1.78
QC Solution Gaps	0.00	0.00	
Solution Type	Fixed	Float	No solution
Epoch (sec)	13534.00	0.00	0.00
Percentage	100.00	0.00	0.00

Number of Satellites

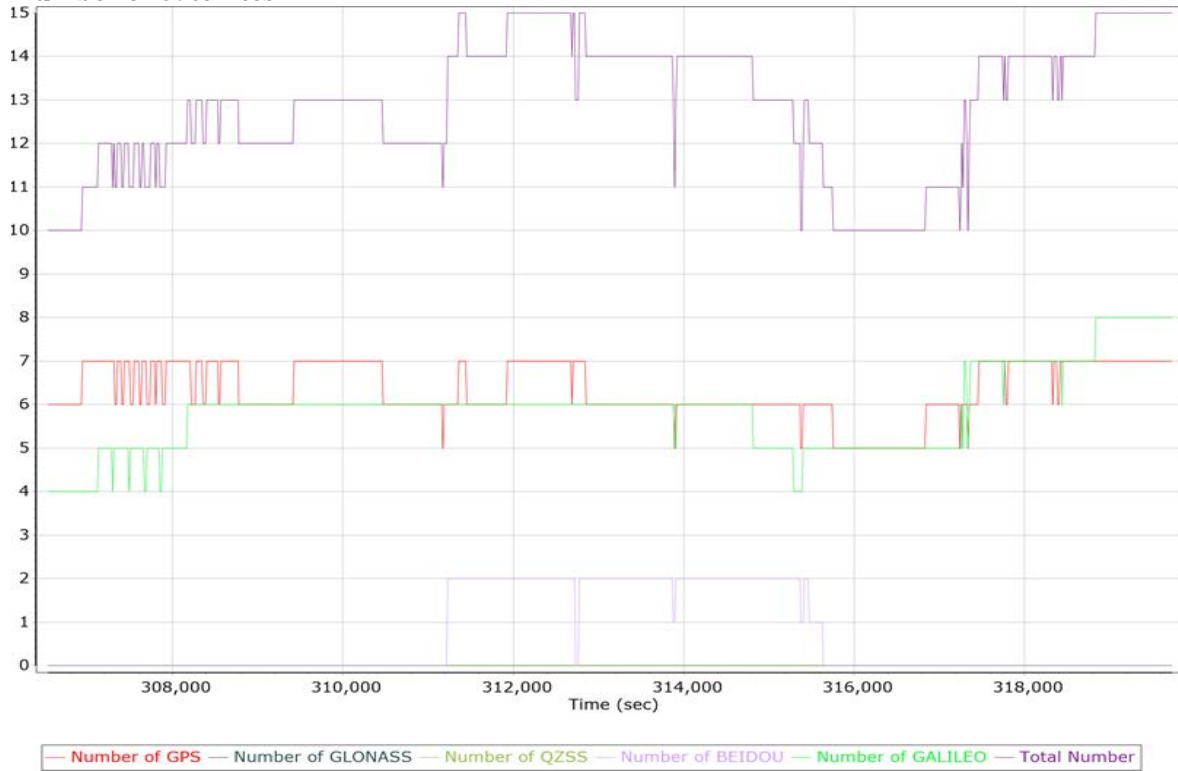

Forward/Reverse Separation



PDOP

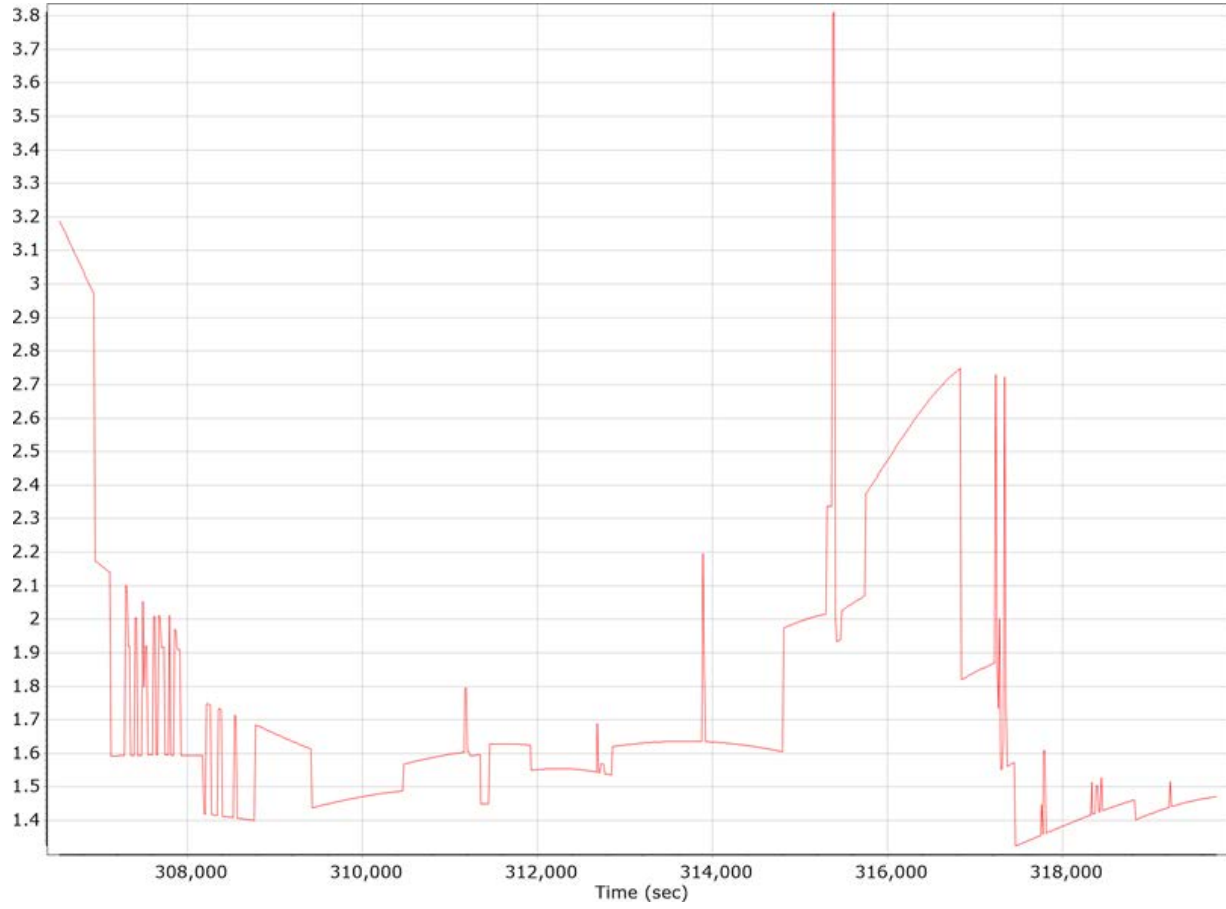

Lift 7 Report.docx QC Report – 06/18/2020

Smoothed Trajectory Information

Top View

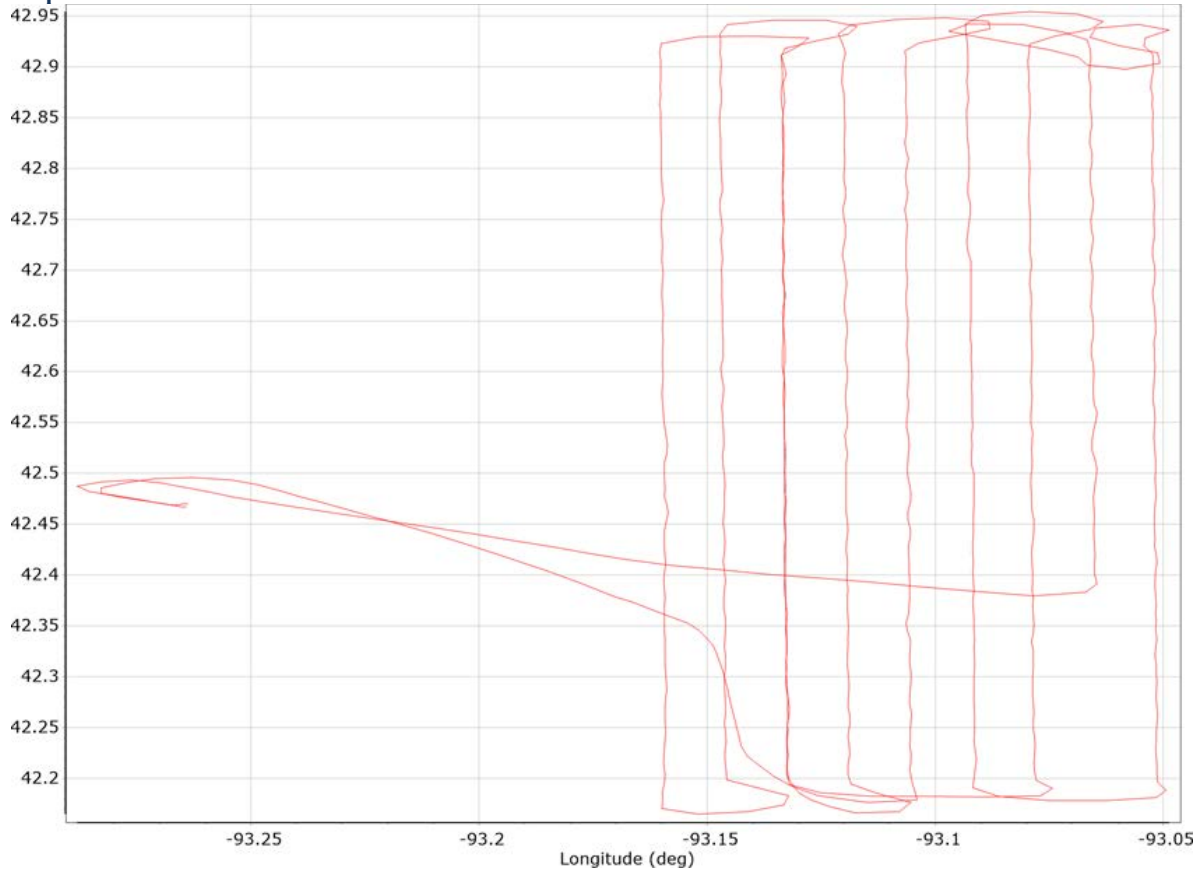

GNSS QC

GNSS QC Statistics

Statistics	Min	Max	Mean
Baseline length (km)	0.00	0.00	
Number of GPS SV	4	7	6
Number of GLONASS SV	0	0	0
Number of QZSS SV	0	0	0
Number of BEIDOU SV	0	2	0
Number of GALILEO SV	3	7	5
Total number of SV	8	15	12
PDOP	1.45	4.36	1.77
QC Solution Gaps	0.00	0.00	
Solution Type	Fixed	Float	No solution
Epoch (sec)	14672.00	0.00	0.00
Percentage	100.00	0.00	0.00

Number of Satellites

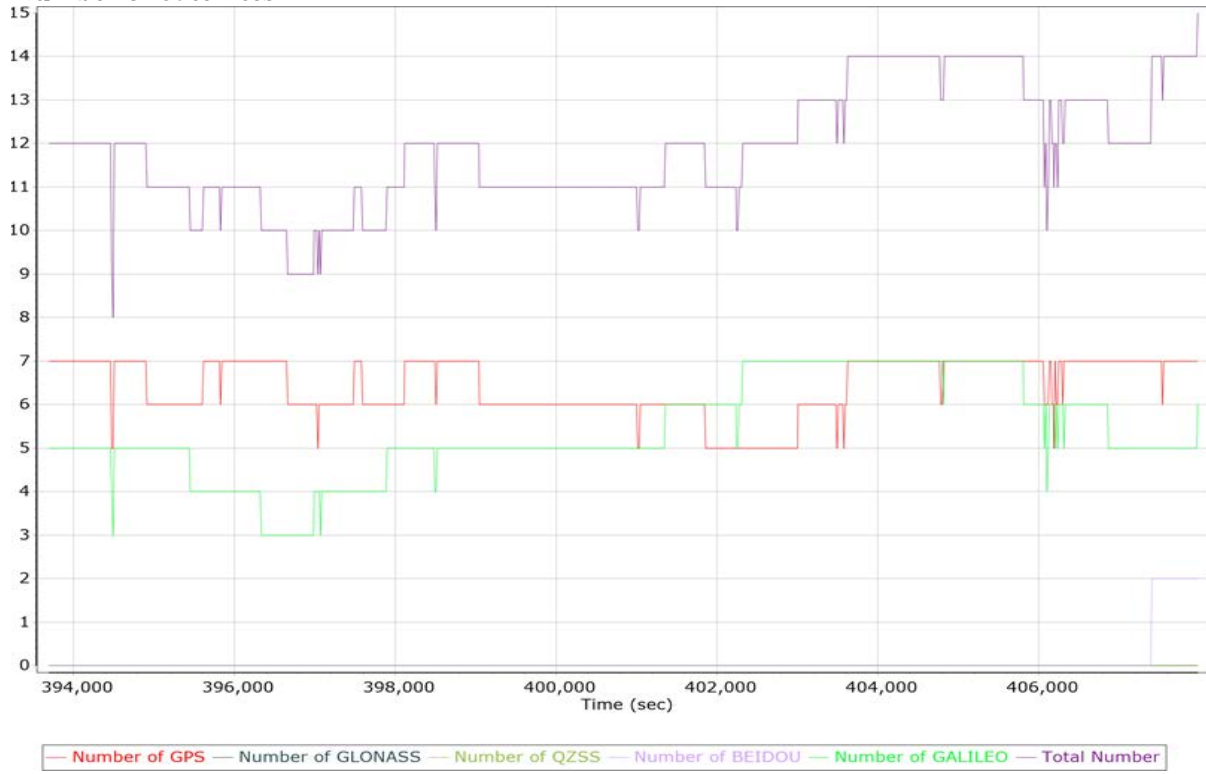

Forward/Reverse Separation

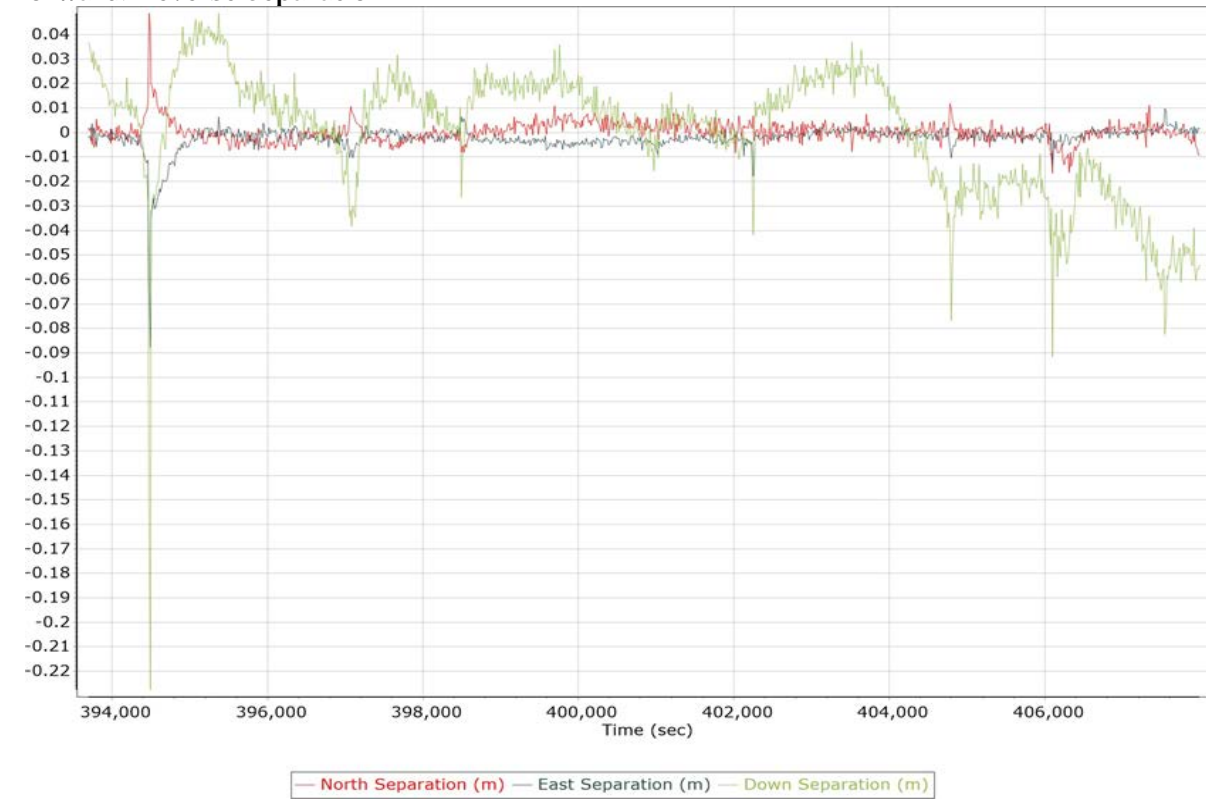

PDOP

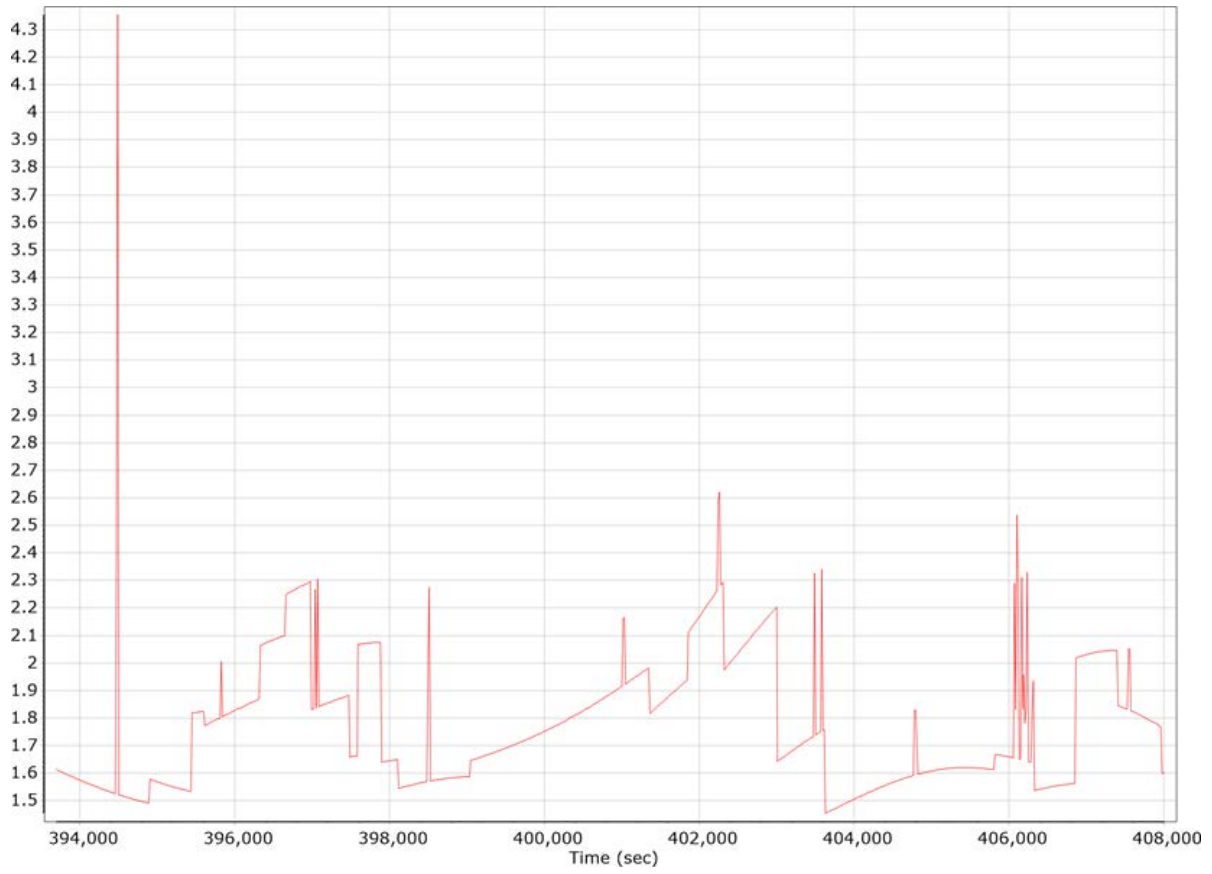

Lift 8 Report.docx QC Report – 06/18/2020

Smoothed Trajectory Information

Top View

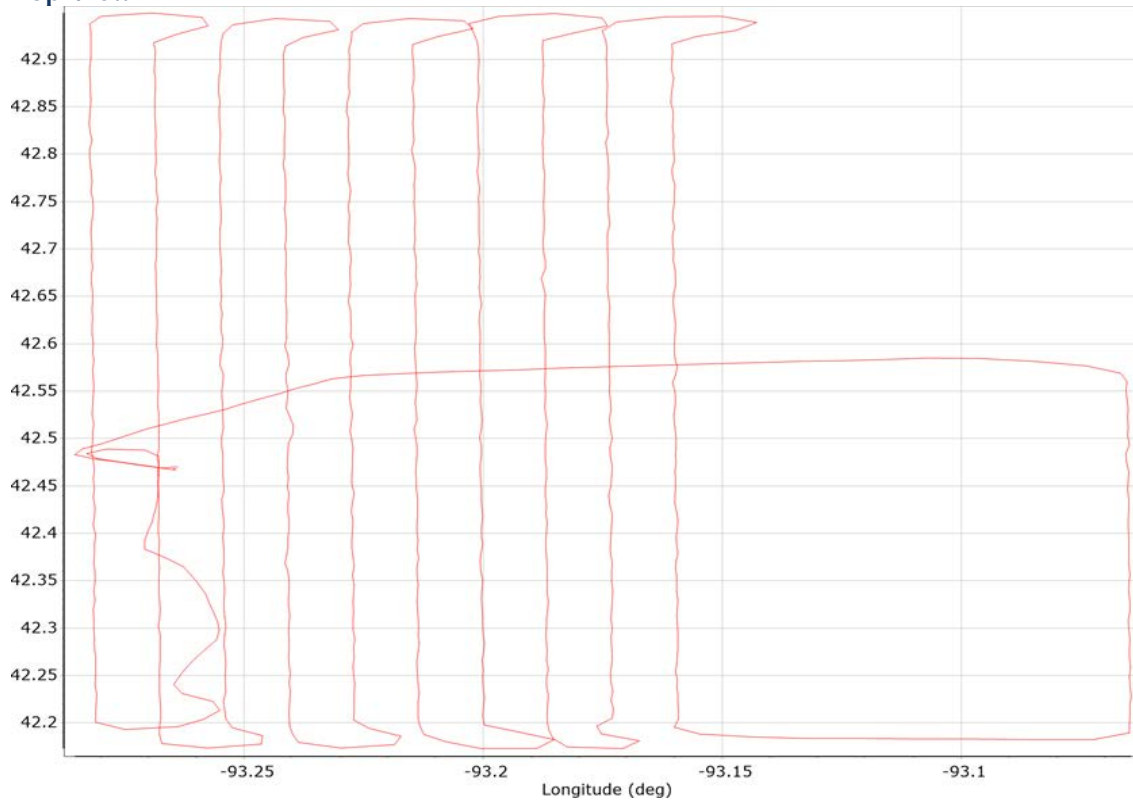

GNSS QC

GNSS QC Statistics

Statistics	Min	Max	Mean
Baseline length (km)	0.00	0.00	
Number of GPS SV	5	9	8
Number of GLONASS SV	0	0	0
Number of QZSS SV	0	0	0
Number of BEIDOU SV	0	0	0
Number of GALILEO SV	4	7	5
Total number of SV	10	16	13
PDOP	1.25	2.54	1.54
QC Solution Gaps	0.00	0.00	
Solution Type	Fixed	Float	No solution
Epoch (sec)	15298.00	0.00	0.00
Percentage	100.00	0.00	0.00

Number of Satellites

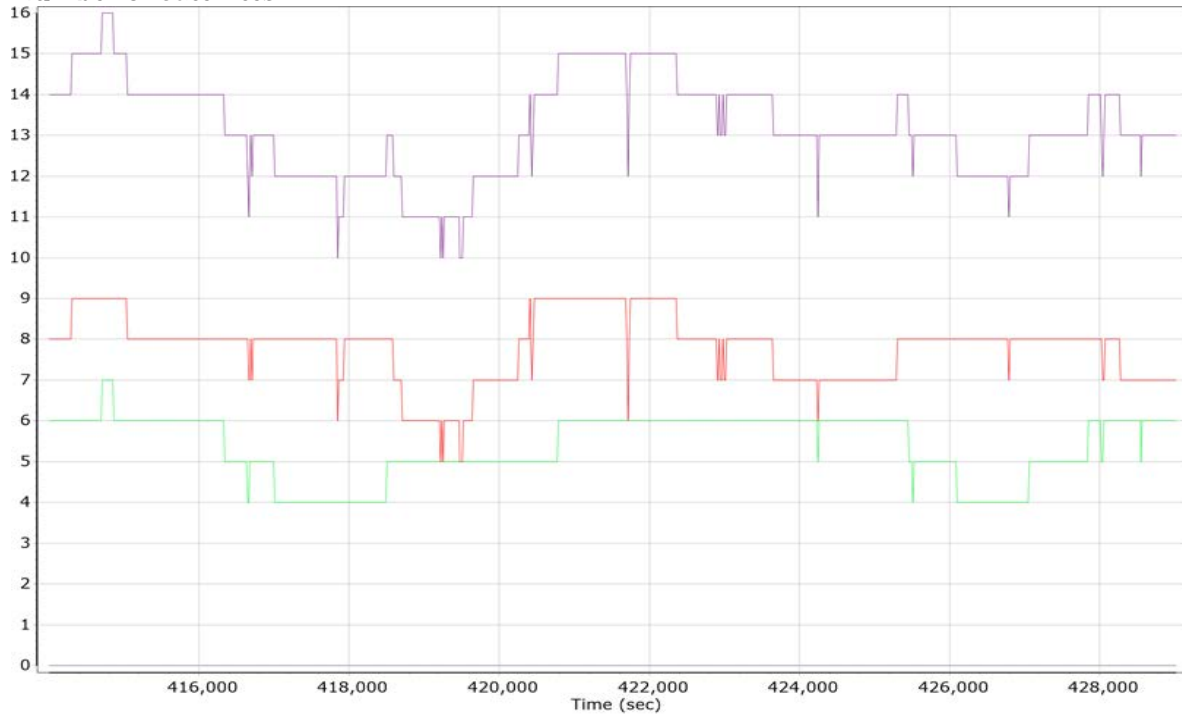

— Number of GPS — Number of GLONASS — Number of QZSS — Number of BEIDOU — Number of GALILEO — Total Number

Forward/Reverse Separation

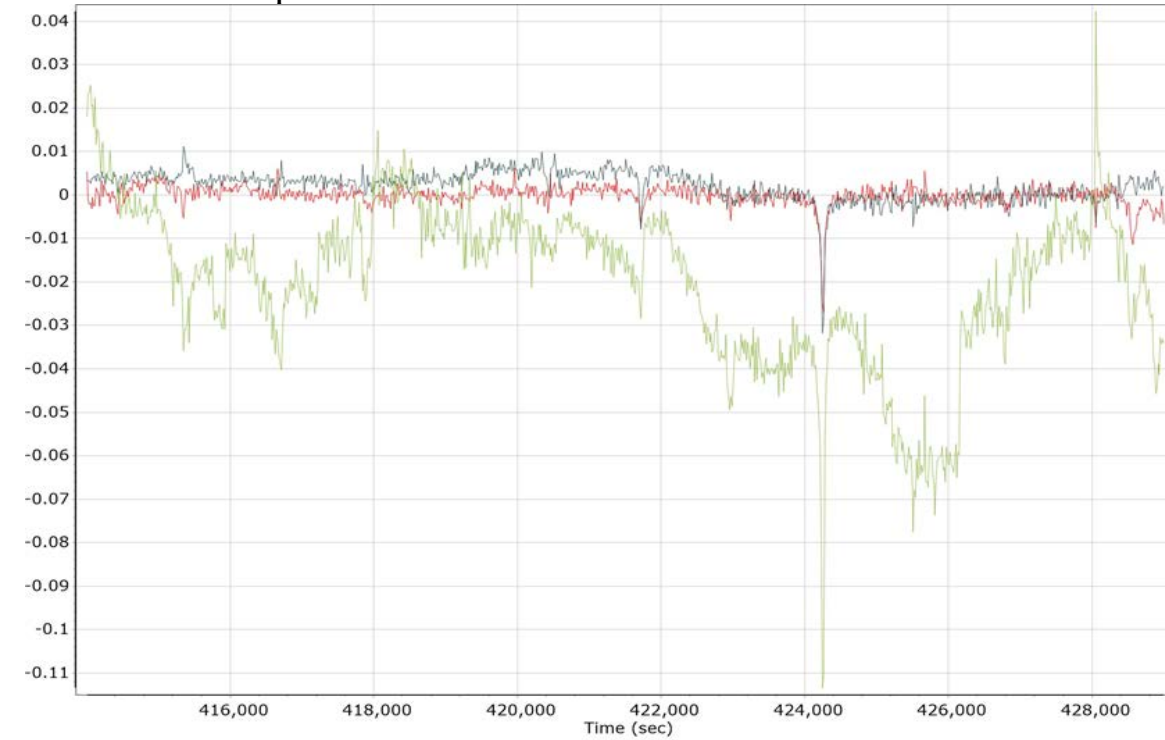

— North Separation (m) — East Separation (m) — Down Separation (m)

PDOP

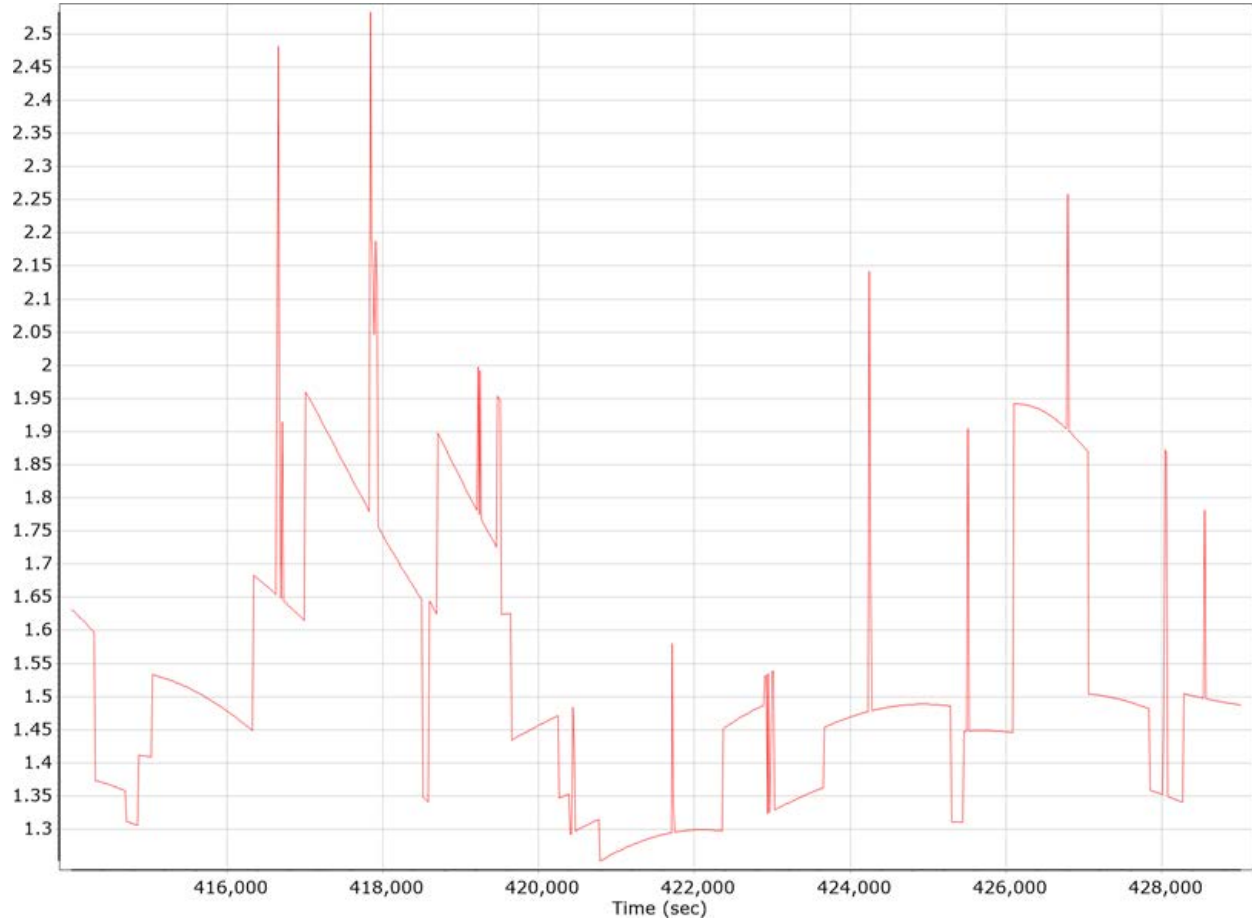

Lift 9 Report.docx QC Report – 06/18/2020

Smoothed Trajectory Information

Top View

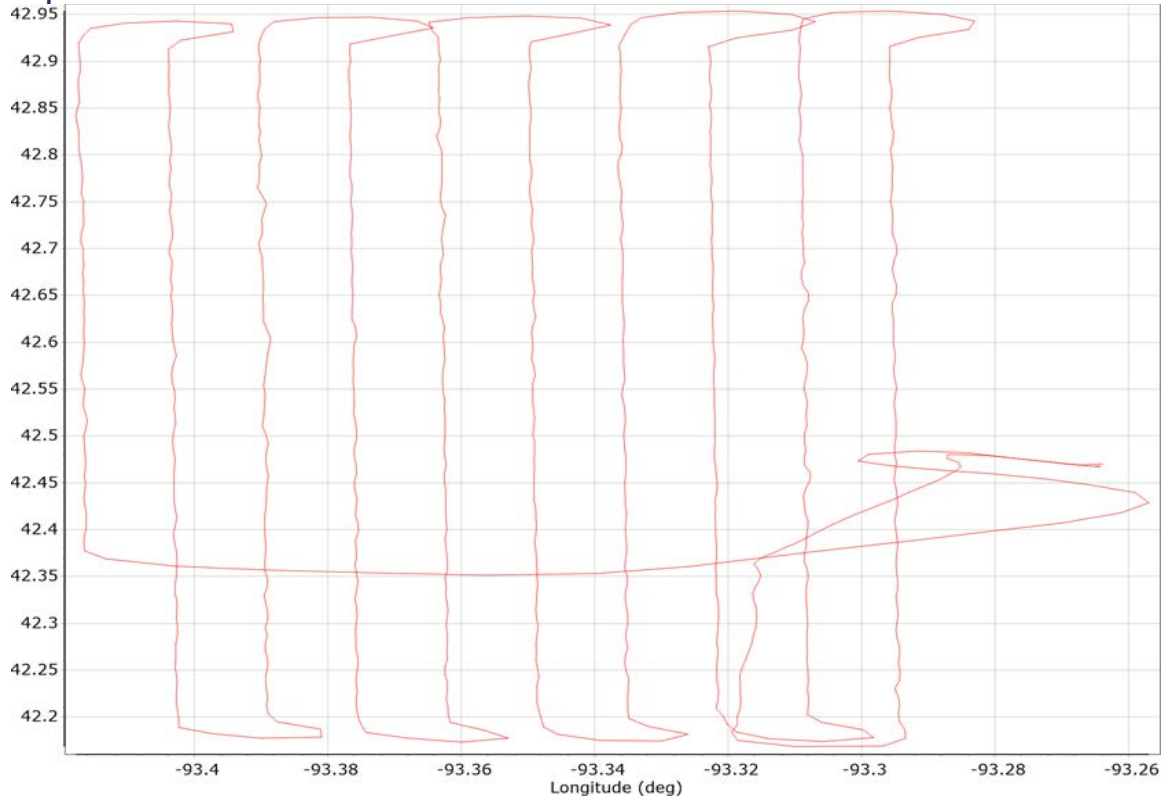

GNSS QC

GNSS QC Statistics

Statistics	Min	Max	Mean
Baseline length (km)	0.00	0.00	
Number of GPS SV	5	8	6
Number of GLONASS SV	0	0	0
Number of QZSS SV	0	0	0
Number of BEIDOU SV	0	0	0
Number of GALILEO SV	4	8	6
Total number of SV	9	15	12
PDOP	1.40	3.69	1.76
QC Solution Gaps	0.00	0.00	
Solution Type	Fixed	Float	No solution
Epoch (sec)	15013.00	0.00	0.00
Percentage	100.00	0.00	0.00

Number of Satellites

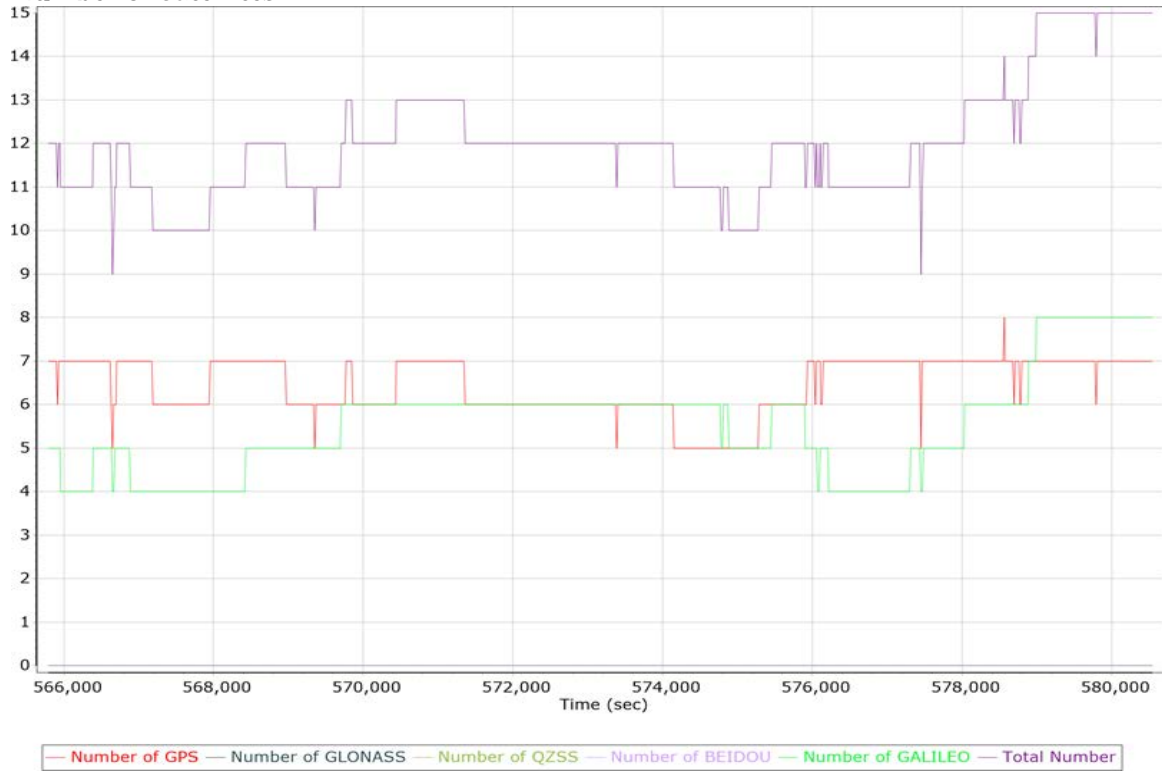

Forward/Reverse Separation



PDOP

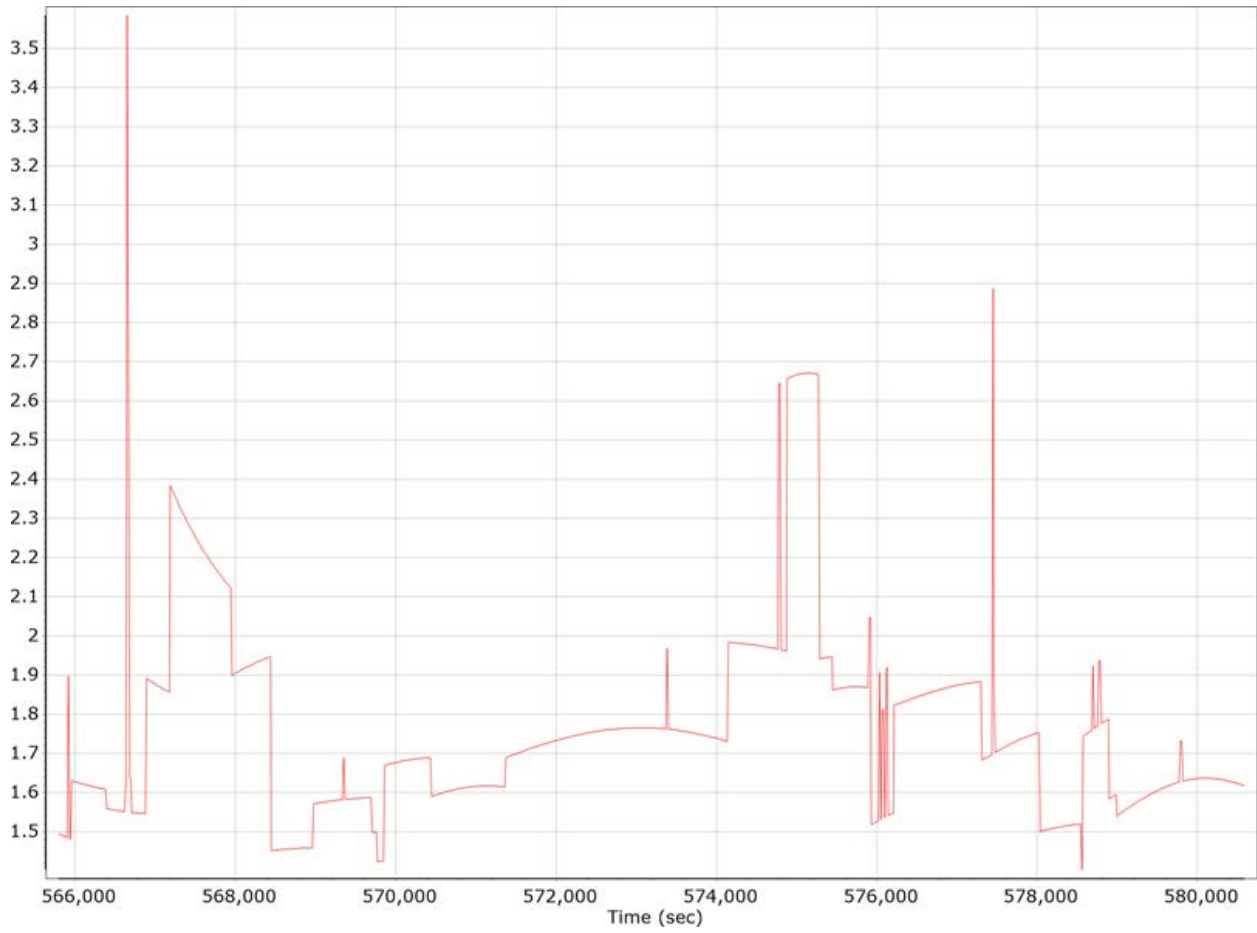

Lift 10 Report.docx QC Report – 06/18/2020

Smoothed Trajectory Information

Top View

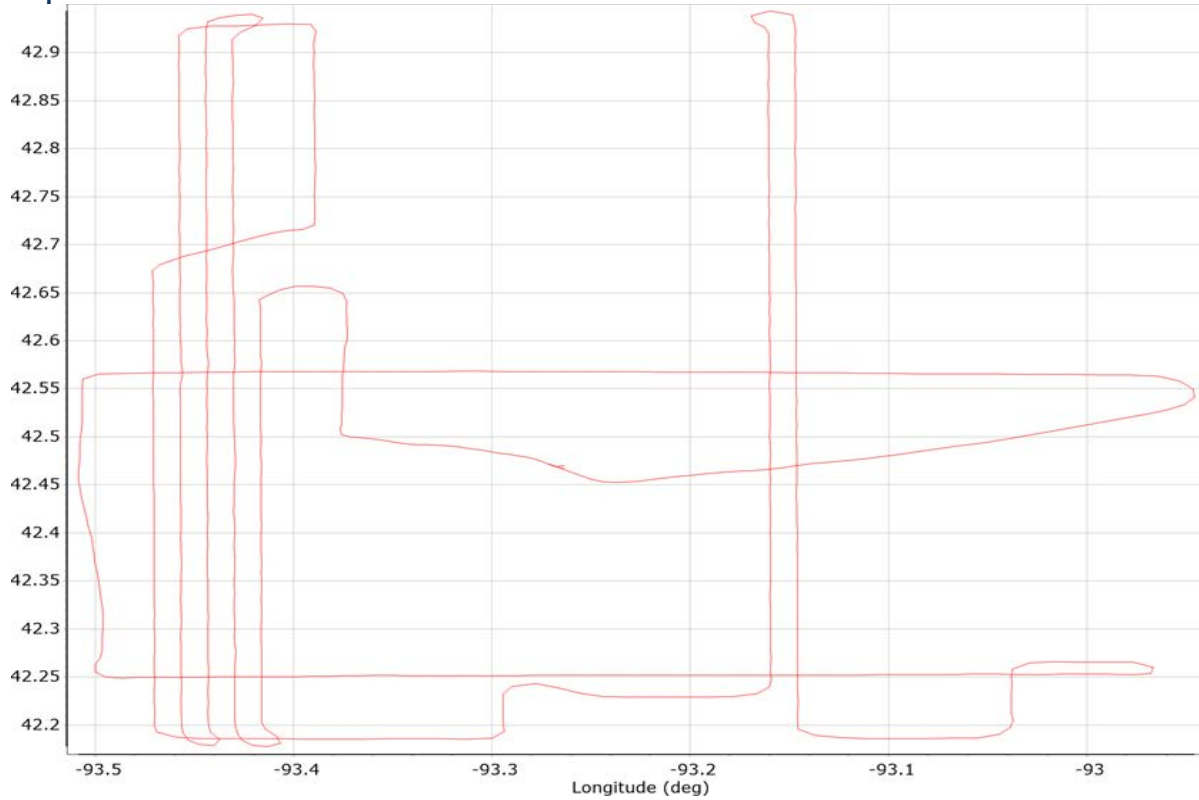

GNSS QC

GNSS QC Statistics

Statistics	Min	Max	Mean
Baseline length (km)	0.00	0.00	
Number of GPS SV	5	8	7
Number of GLONASS SV	0	0	0
Number of QZSS SV	0	0	0
Number of BEIDOU SV	0	2	1
Number of GALILEO SV	3	7	5
Total number of SV	8	15	13
PDOP	1.43	3.67	1.76
QC Solution Gaps	0.00	0.00	
Solution Type	Fixed	Float	No solution
Epoch (sec)	13648.00	0.00	0.00
Percentage	100.00	0.00	0.00

Number of Satellites

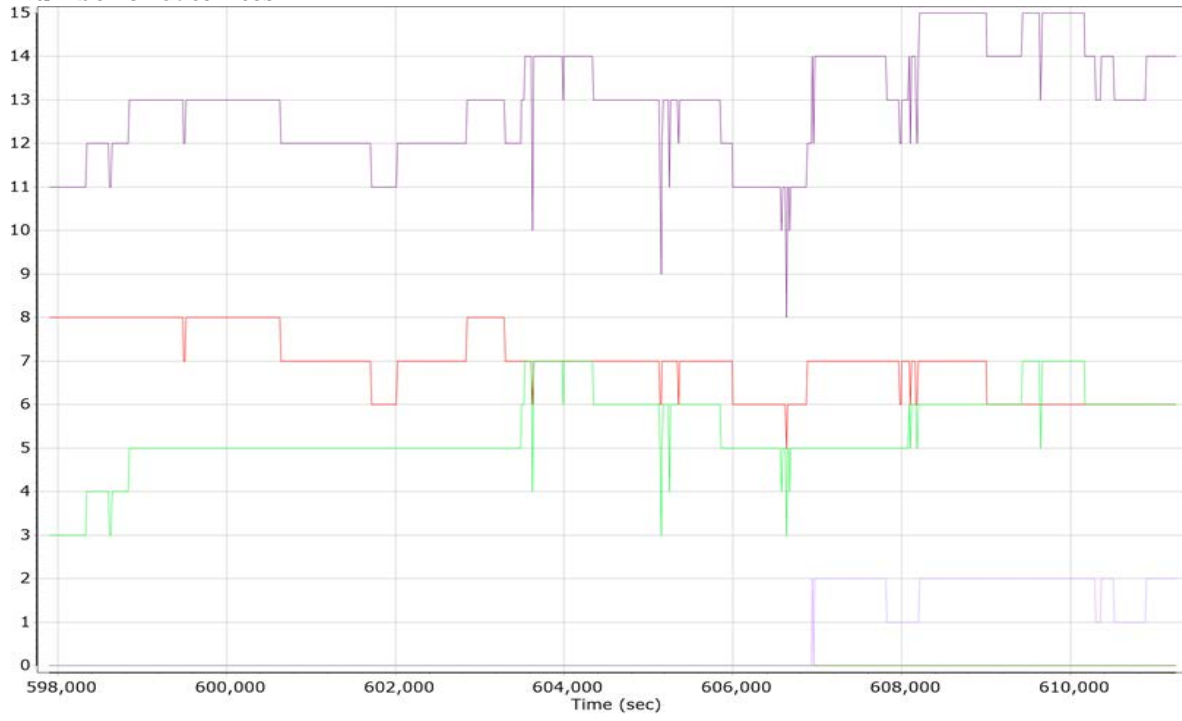

— Number of GPS — Number of GLONASS — Number of QZSS — Number of BEIDOU — Number of GALILEO — Total Number

Forward/Reverse Separation

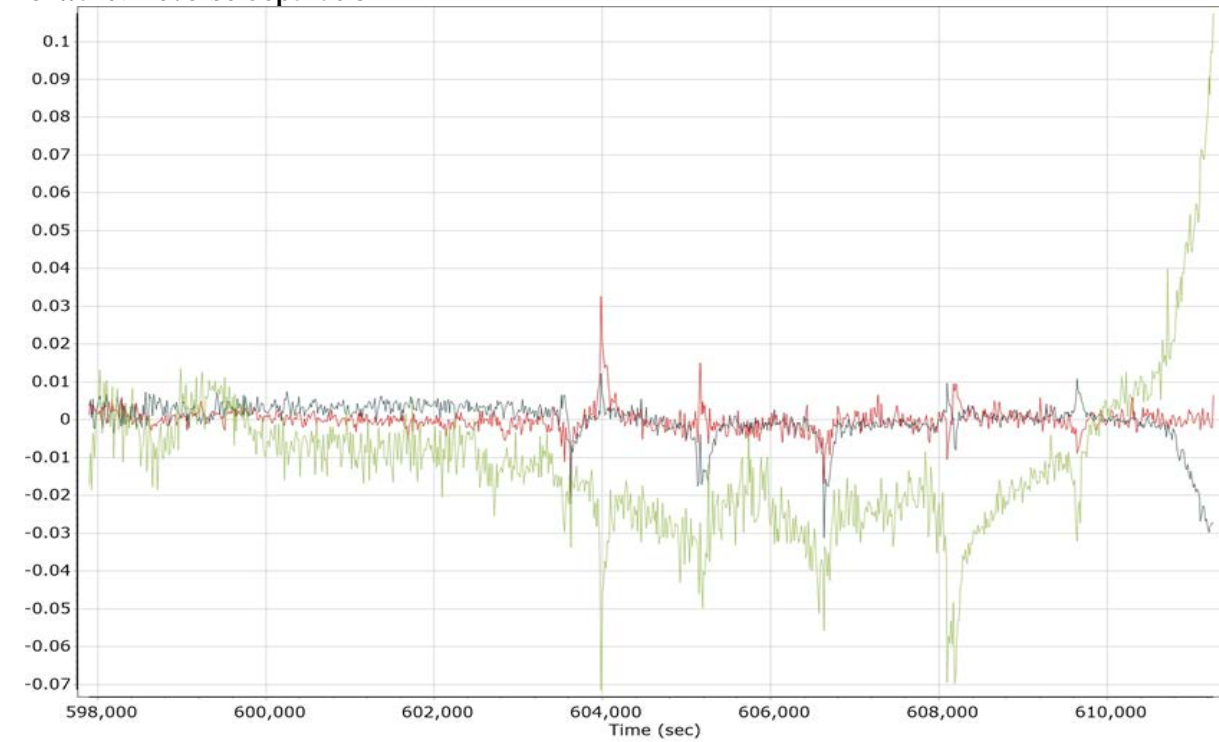

— North Separation (m) — East Separation (m) — Down Separation (m)

PDOP

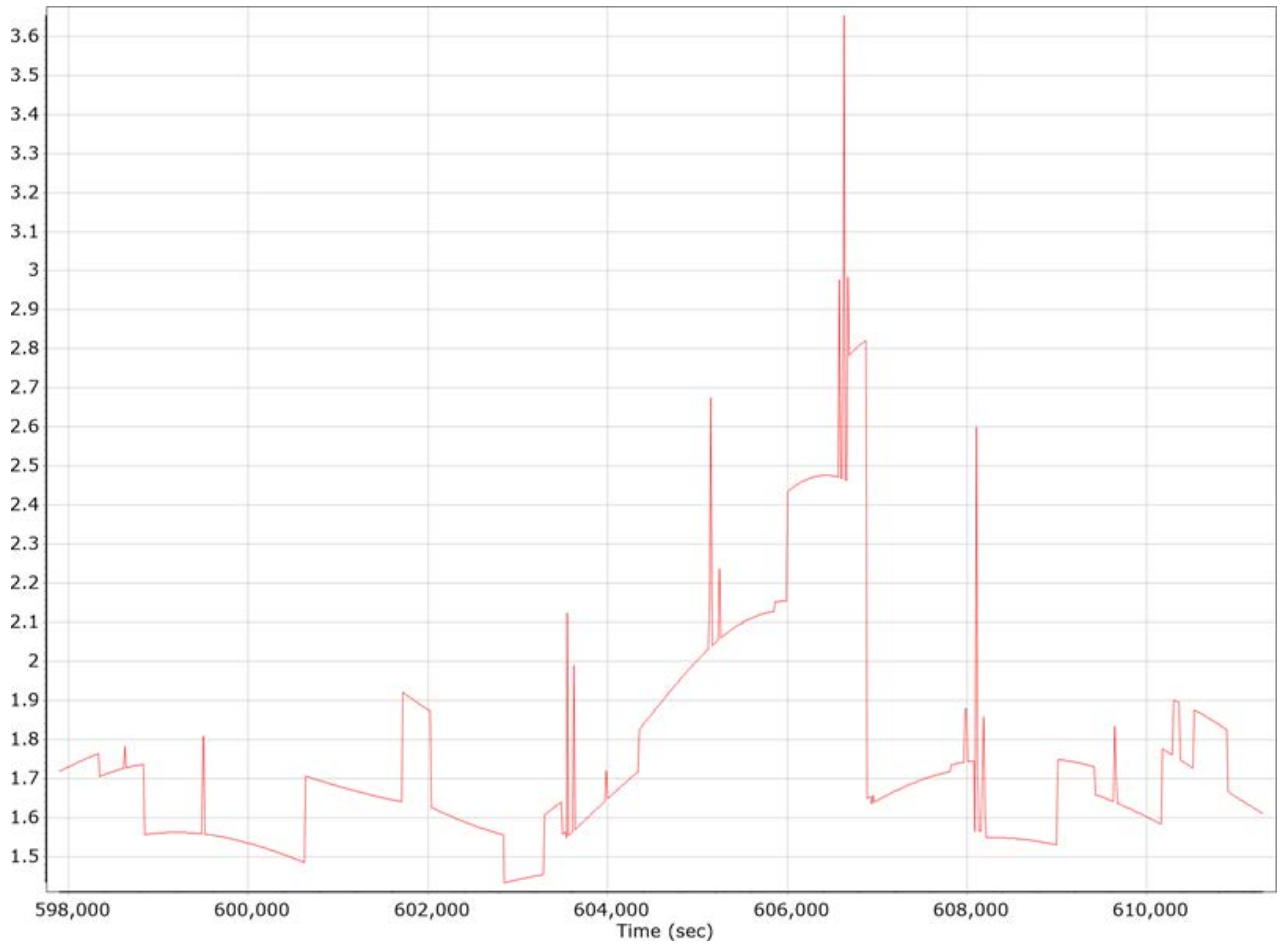

Lift 11 Report.docx QC Report – 06/18/2020

Smoothed Trajectory Information

Top View

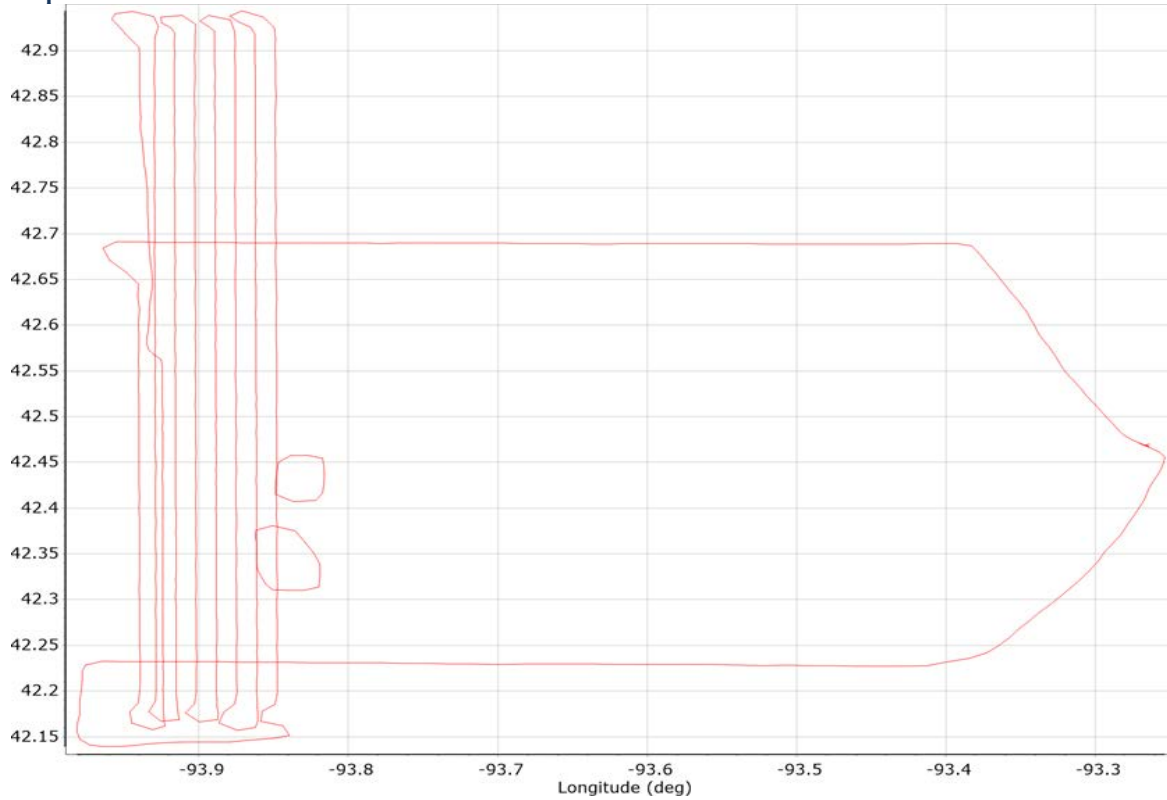

GNSS QC

GNSS QC Statistics

Statistics	Min	Max	Mean
Baseline length (km)	0.00	0.00	
Number of GPS SV	4	9	7
Number of GLONASS SV	0	0	0
Number of QZSS SV	0	0	0
Number of BEIDOU SV	0	0	0
Number of GALILEO SV	4	8	6
Total number of SV	8	17	12
PDOP	1.25	3.48	1.76
QC Solution Gaps	0.00	0.00	
Solution Type	Fixed	Float	No solution
Epoch (sec)	19223.00	0.00	0.00
Percentage	100.00	0.00	0.00

Number of Satellites

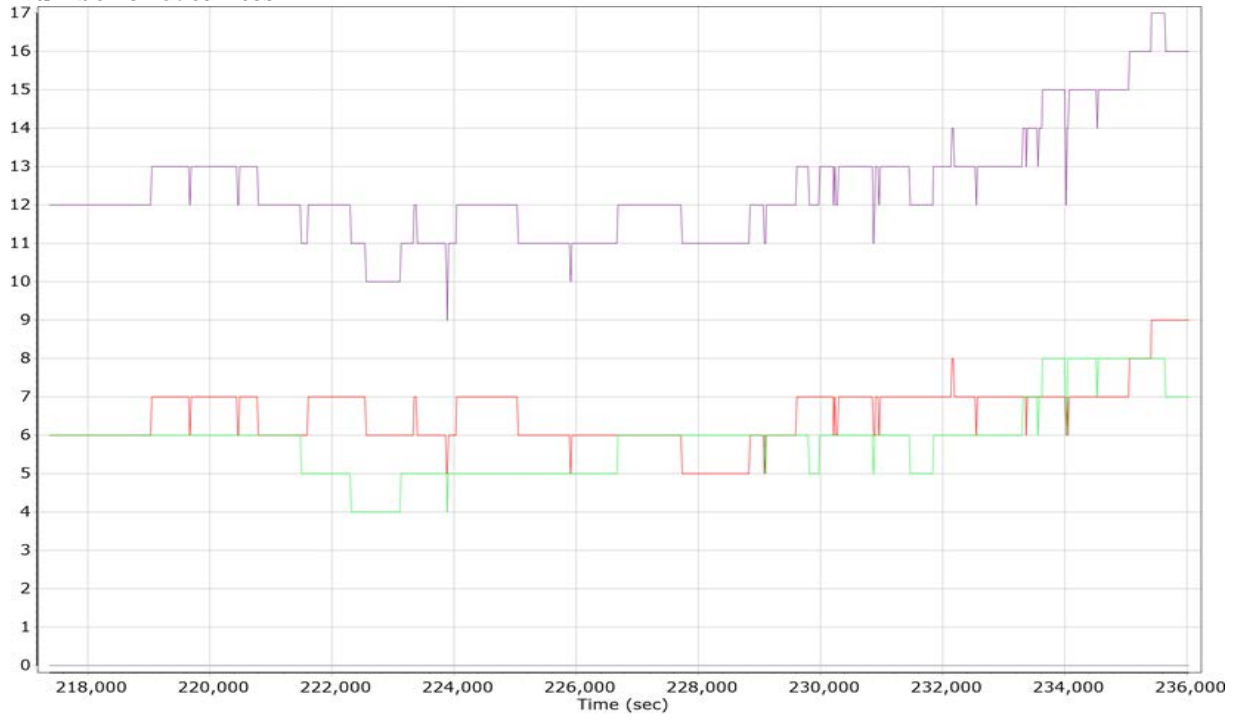

— Number of GPS — Number of GLONASS — Number of QZSS — Number of BEIDOU — Number of GALILEO — Total Number

Forward/Reverse Separation

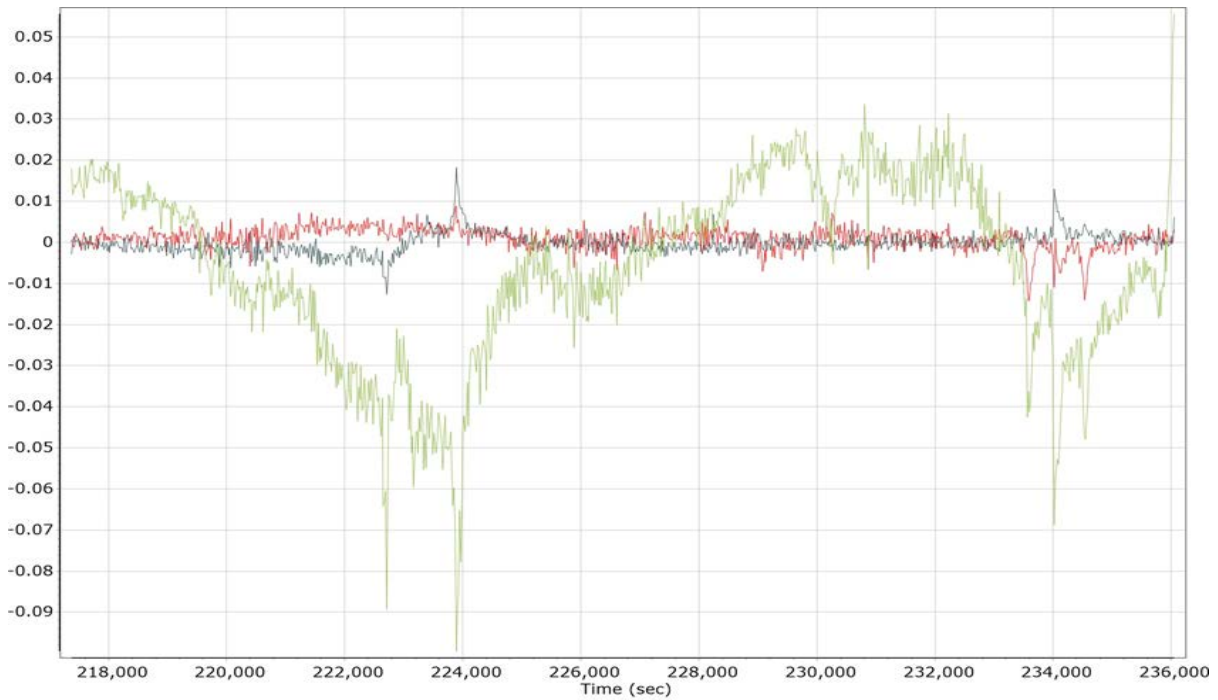

— North Separation (m) — East Separation (m) — Down Separation (m)

PDOP

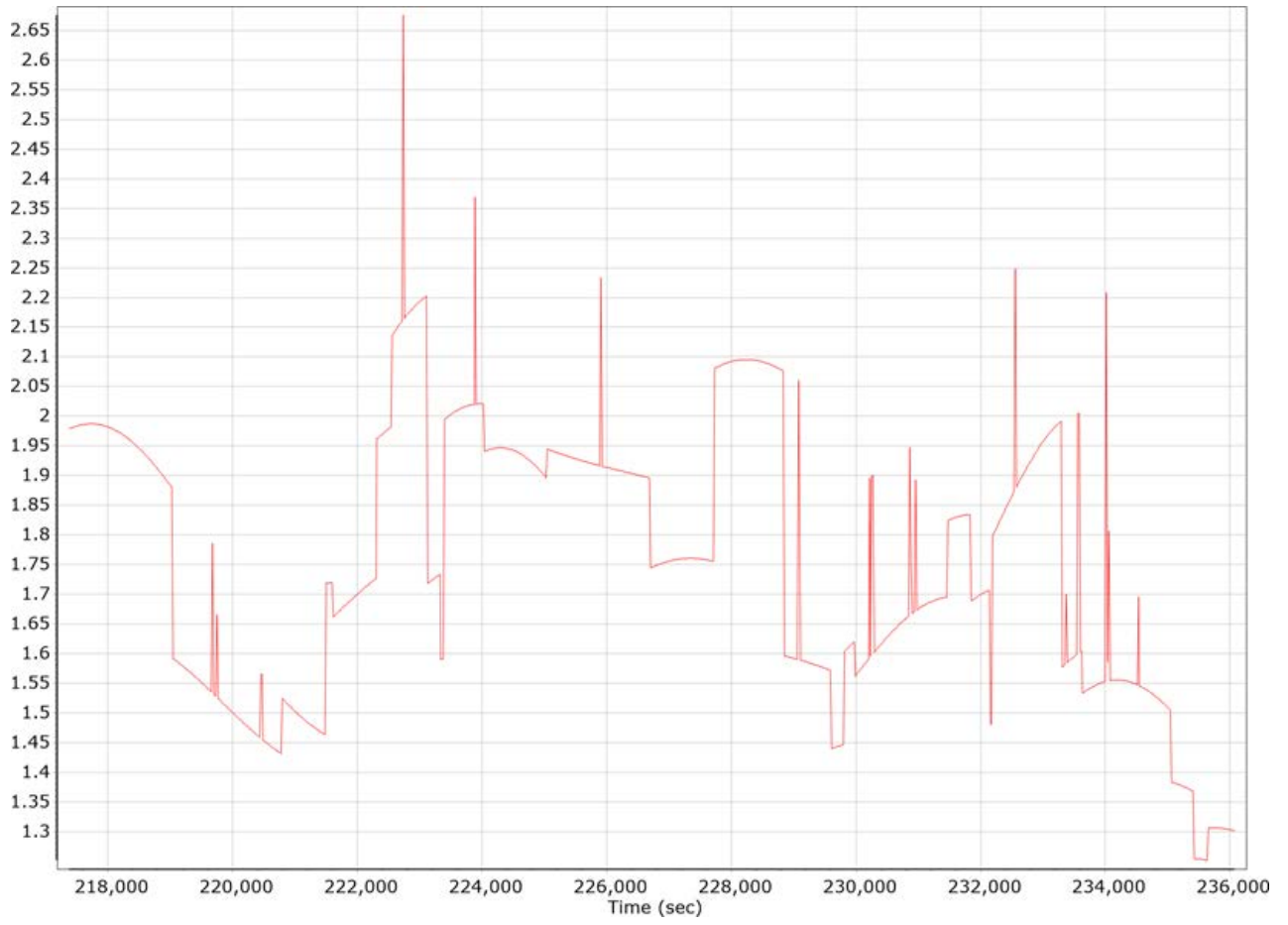

Lift 12 Report.docx QC Report – 06/18/2020

Smoothed Trajectory Information

Top View

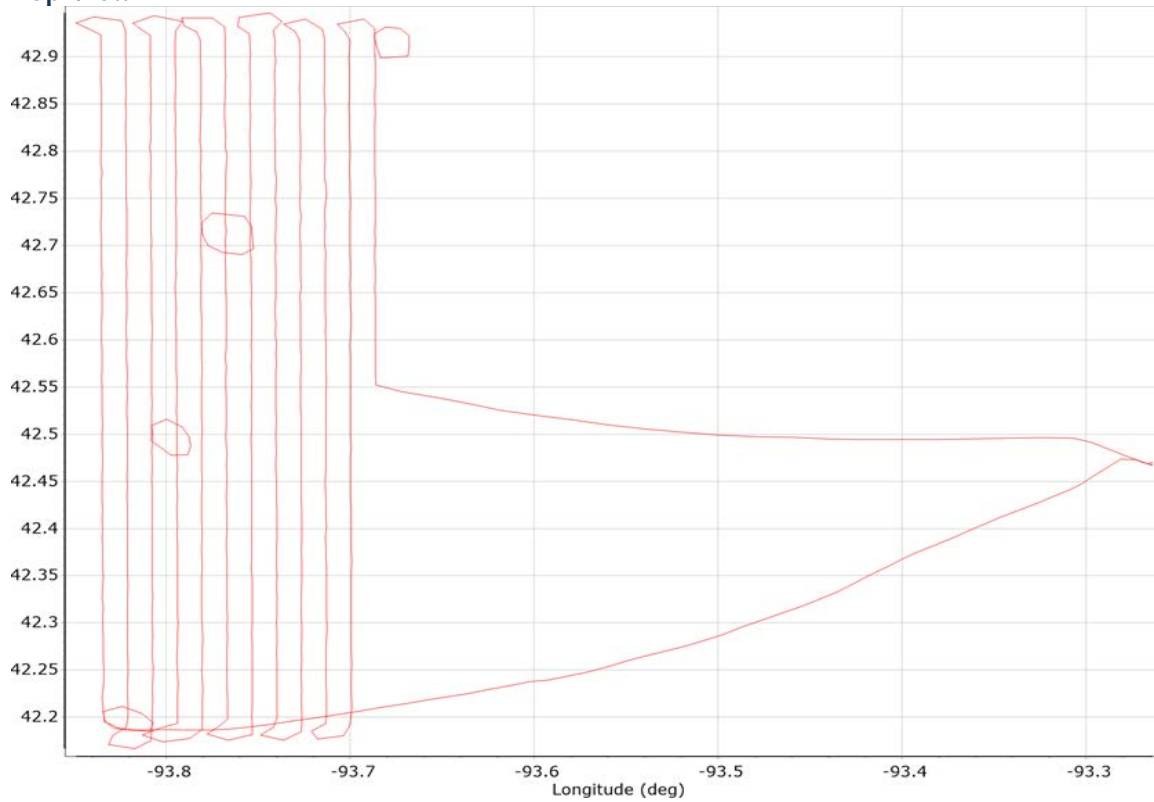

GNSS QC

GNSS QC Statistics

Statistics	Min	Max	Mean
Baseline length (km)	0.00	0.00	
Number of GPS SV	5	9	7
Number of GLONASS SV	0	0	0
Number of QZSS SV	0	0	0
Number of BEIDOU SV	0	0	0
Number of GALILEO SV	3	8	6
Total number of SV	8	14	13
PDOP	1.29	3.40	1.60
QC Solution Gaps	0.00	0.00	
Solution Type	Fixed	Float	No solution
Epoch (sec)	20418.00	0.00	0.00
Percentage	100.00	0.00	0.00

Number of Satellites

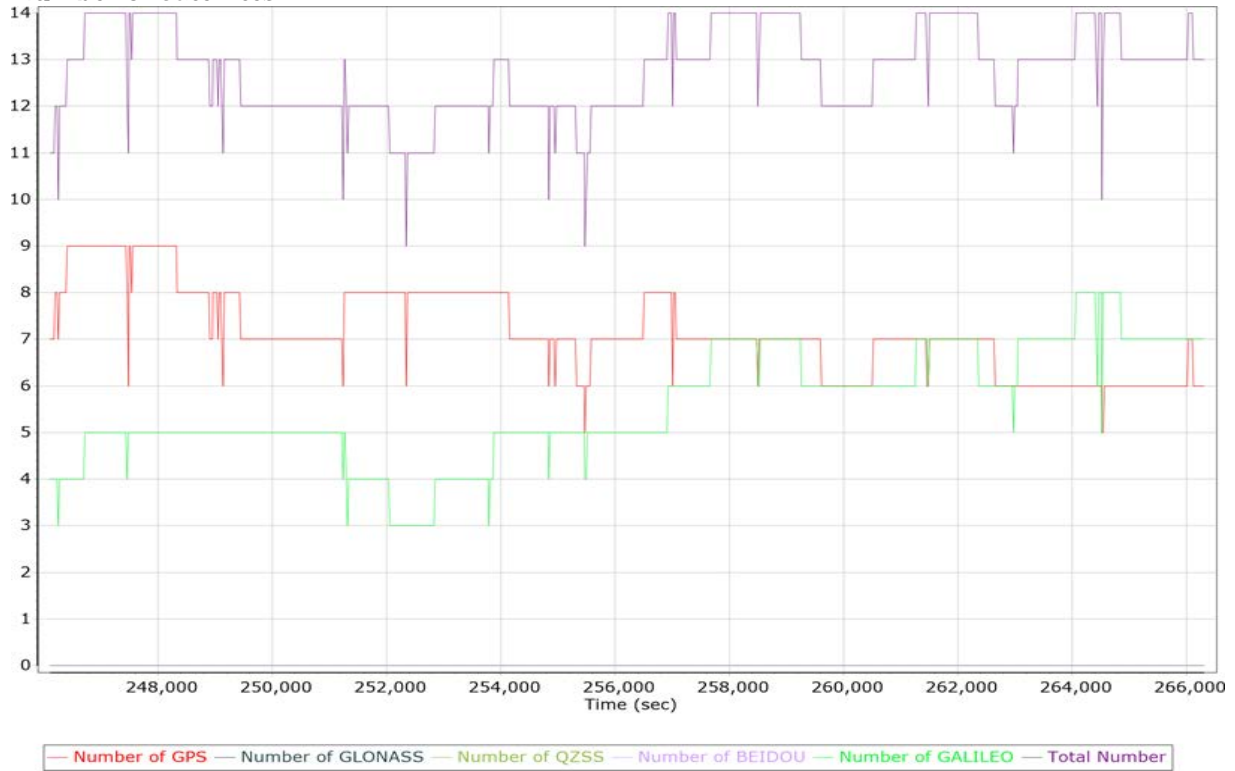

Forward/Reverse Separation



PDOP

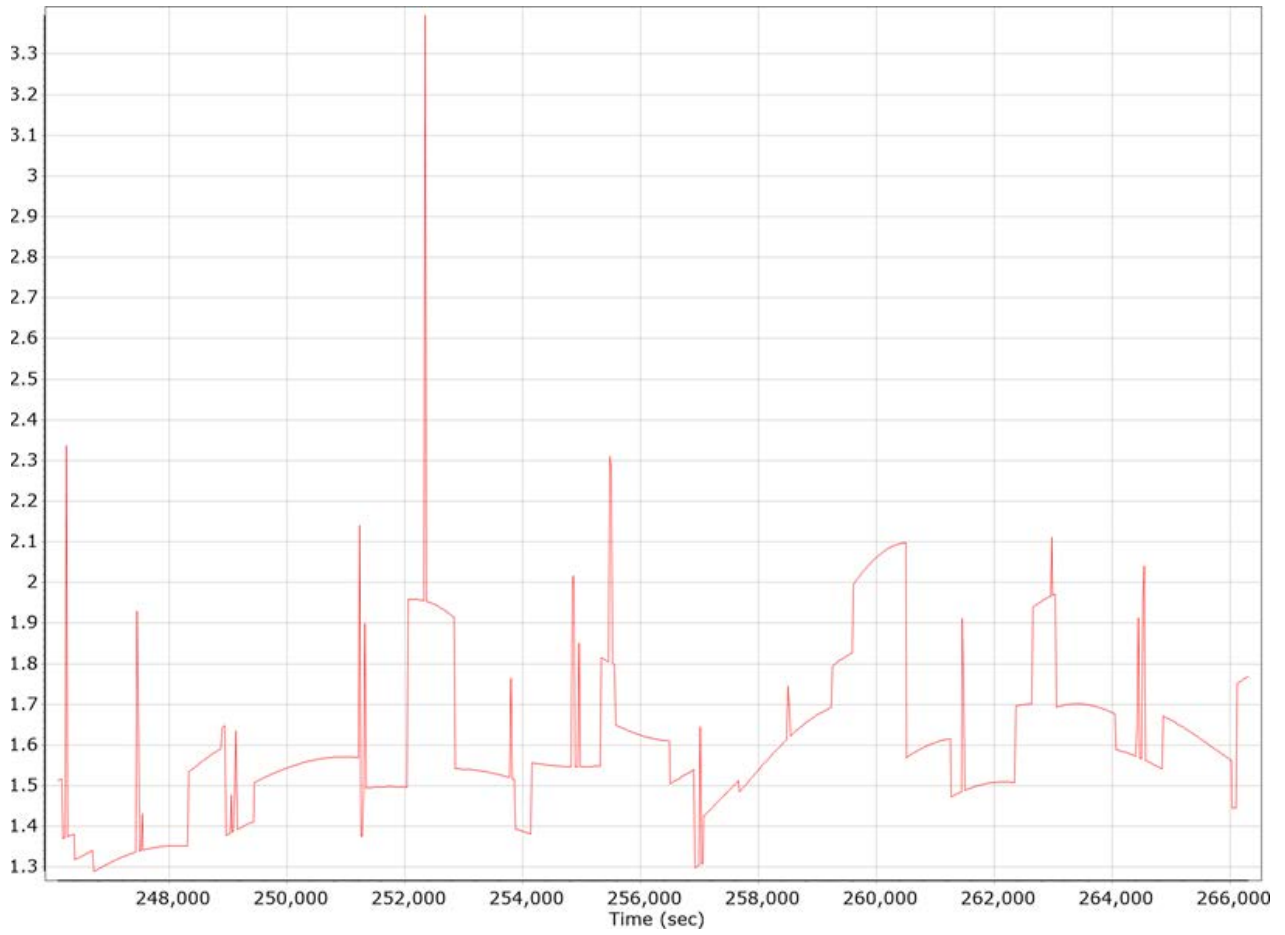

Lift 13 Report.docx QC Report – 06/18/2020

Smoothed Trajectory Information

Top View

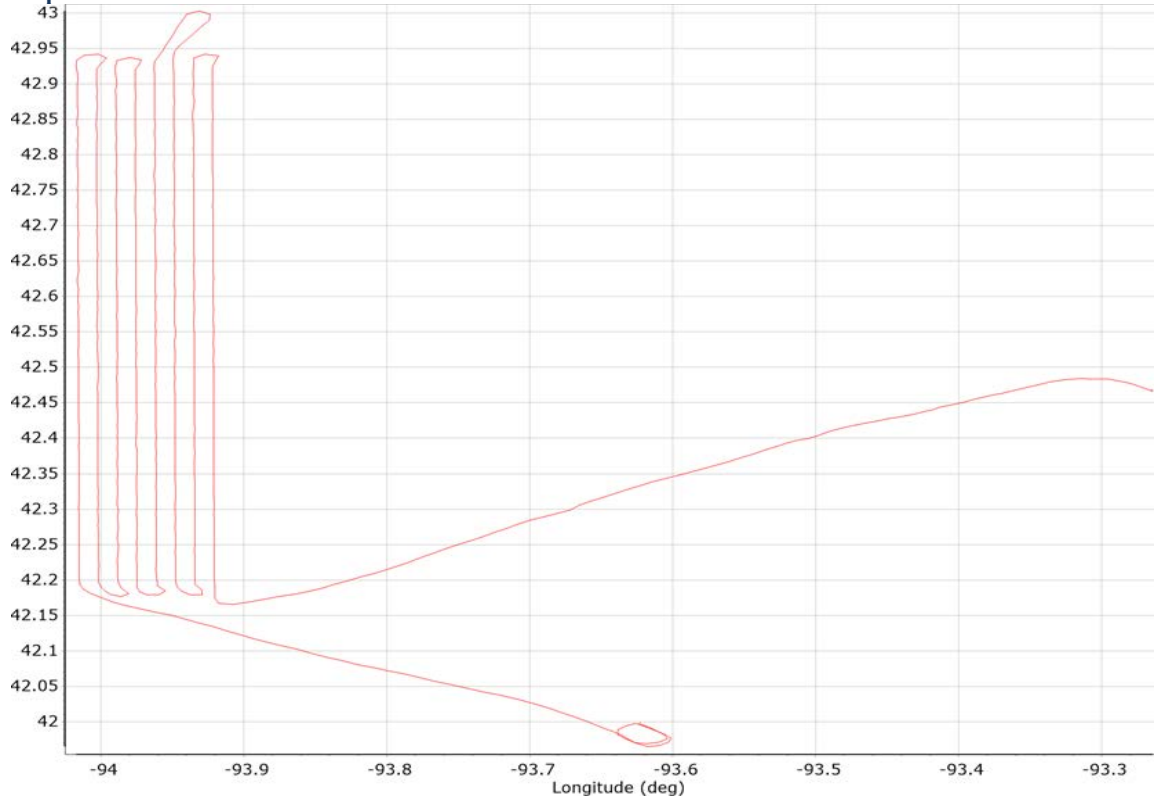

GNSS QC

GNSS QC Statistics

Statistics	Min	Max	Mean
Baseline length (km)	0.00	0.00	
Number of GPS SV	6	9	8
Number of GLONASS SV	0	0	0
Number of QZSS SV	0	0	0
Number of BEIDOU SV	0	0	0
Number of GALILEO SV	3	6	5
Total number of SV	11	15	13
PDOP	1.17	2.20	1.62
QC Solution Gaps	0.00	0.00	
Solution Type	Fixed	Float	No solution
Epoch (sec)	15013.00	0.00	0.00
Percentage	100.00	0.00	0.00

Number of Satellites

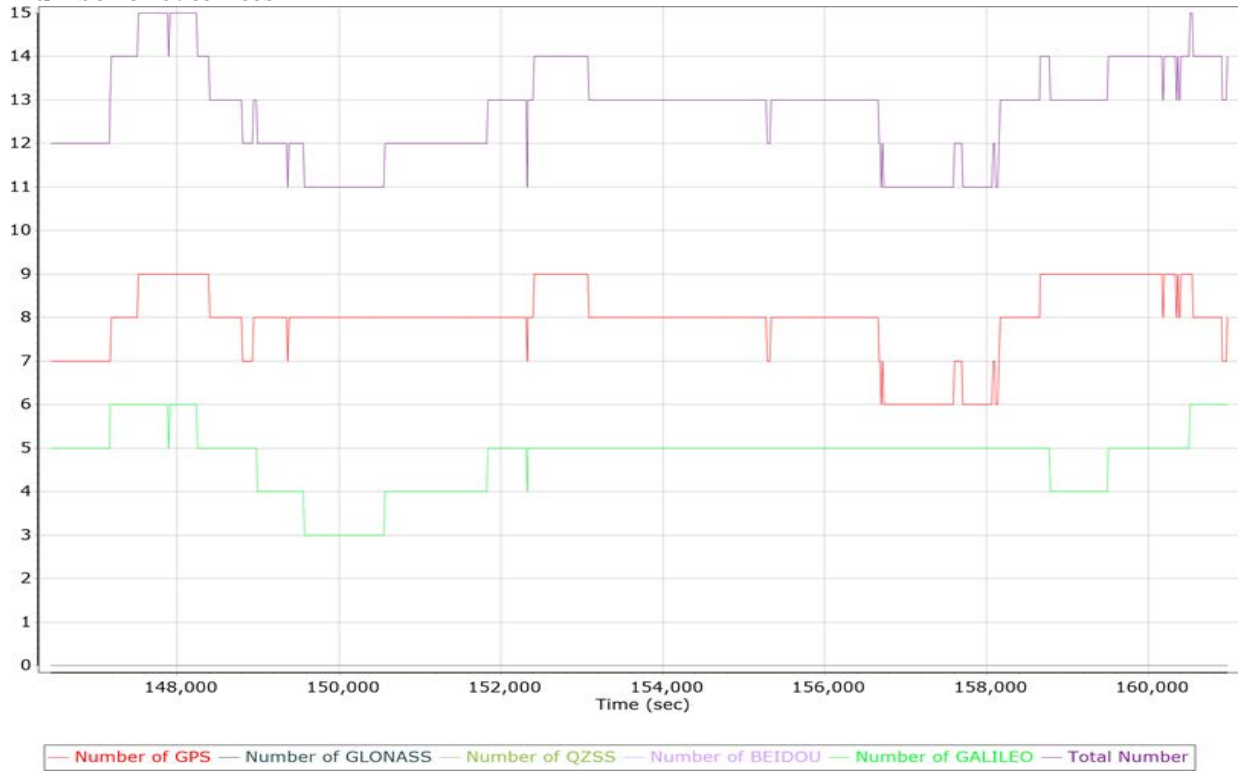

Forward/Reverse Separation



PDOP



Lift 14 Report.docx QC Report – 06/18/2020

Smoothed Trajectory Information

Top View

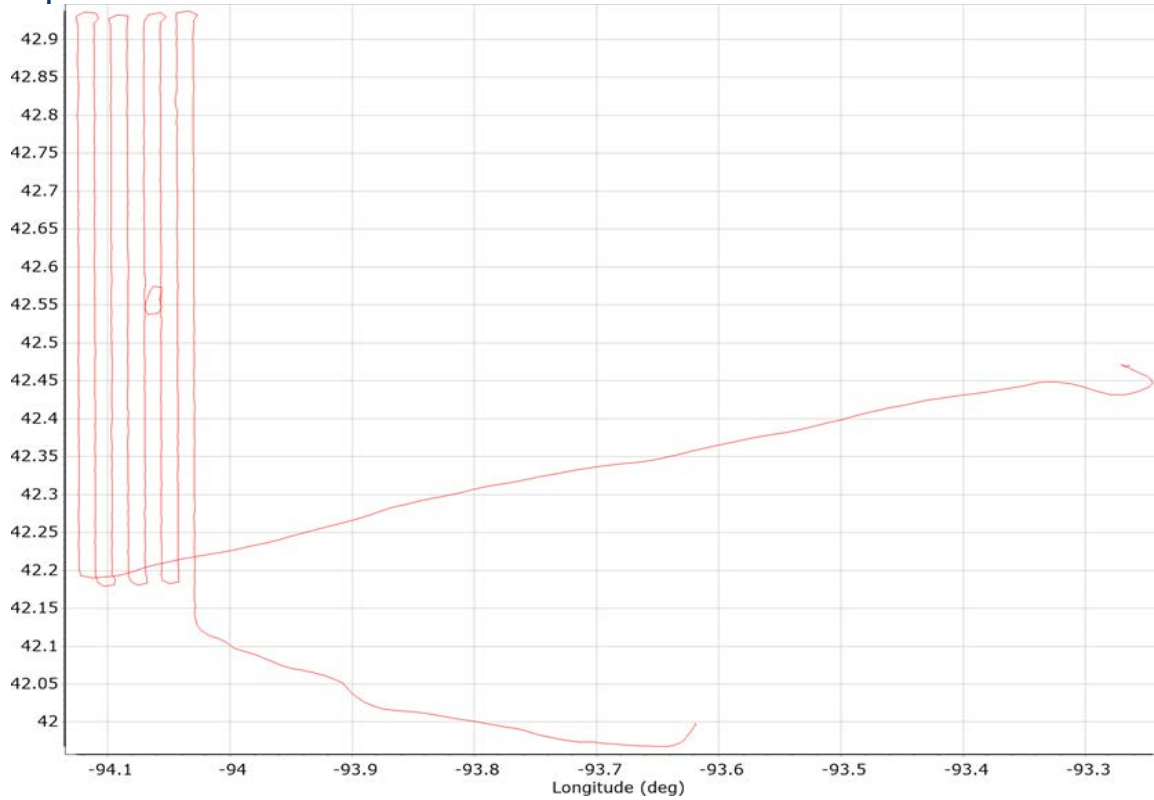

GNSS QC

GNSS QC Statistics

Statistics	Min	Max	Mean
Baseline length (km)	0.00	0.00	
Number of GPS SV	6	8	7
Number of GLONASS SV	0	0	0
Number of QZSS SV	0	0	0
Number of BEIDOU SV	0	0	0
Number of GALILEO SV	4	8	7
Total number of SV	10	15	13
PDOP	1.31	3.10	1.62
QC Solution Gaps	0.00	0.00	
Solution Type	Fixed	Float	No solution
Epoch (sec)	14615.00	0.00	0.00
Percentage	100.00	0.00	0.00

Number of Satellites

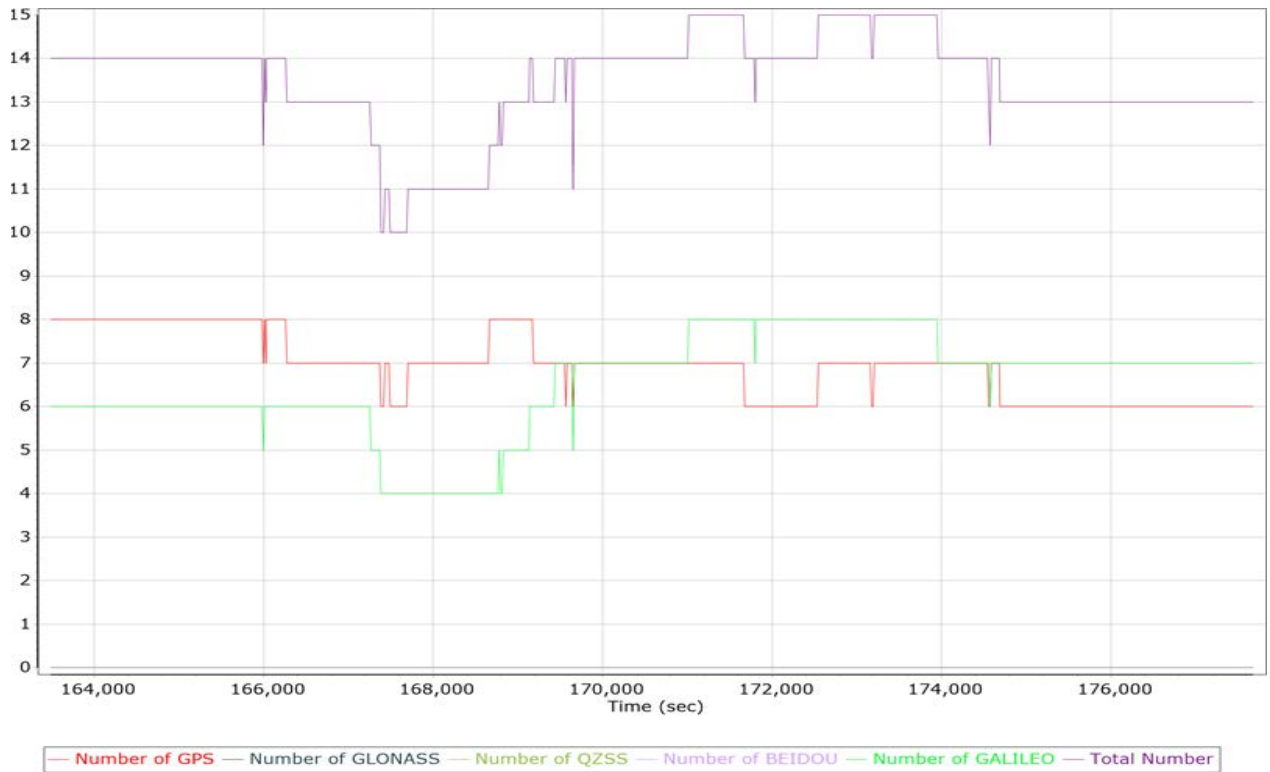

Forward/Reverse Separation

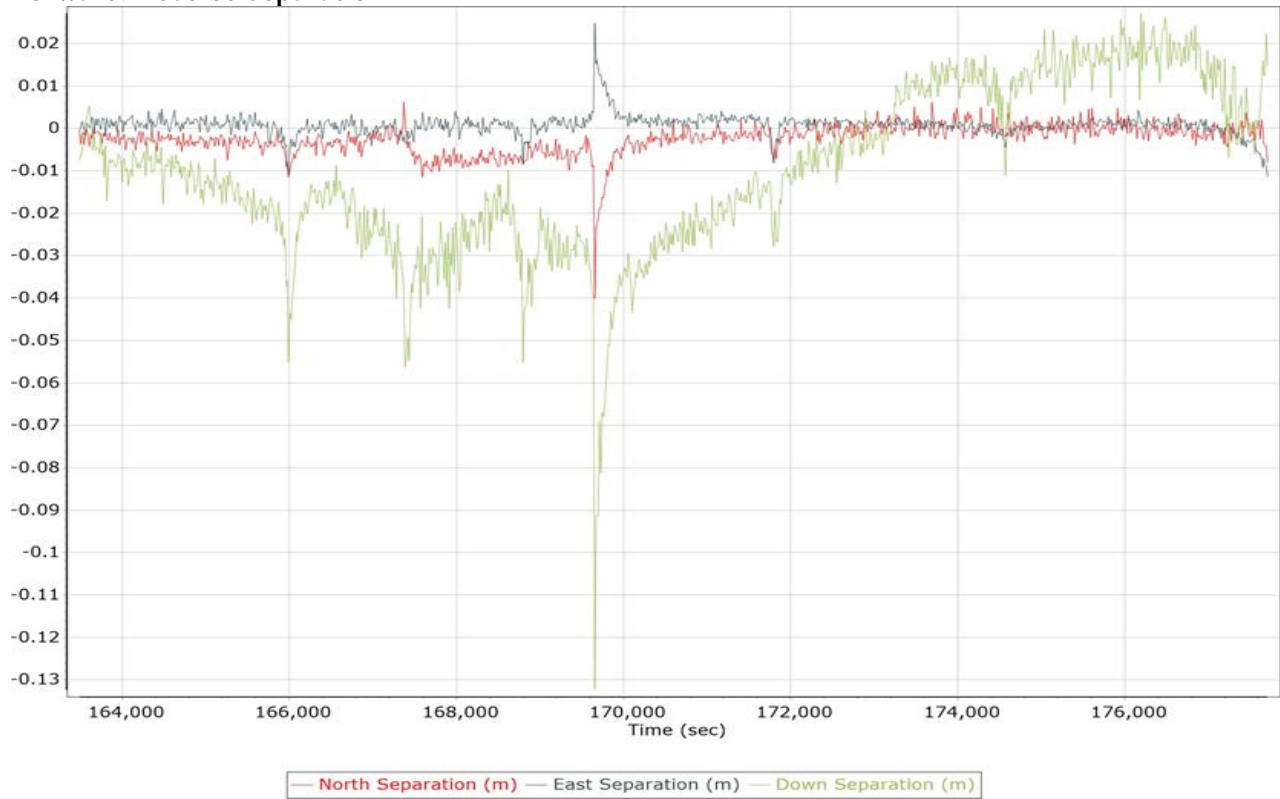

PDOP

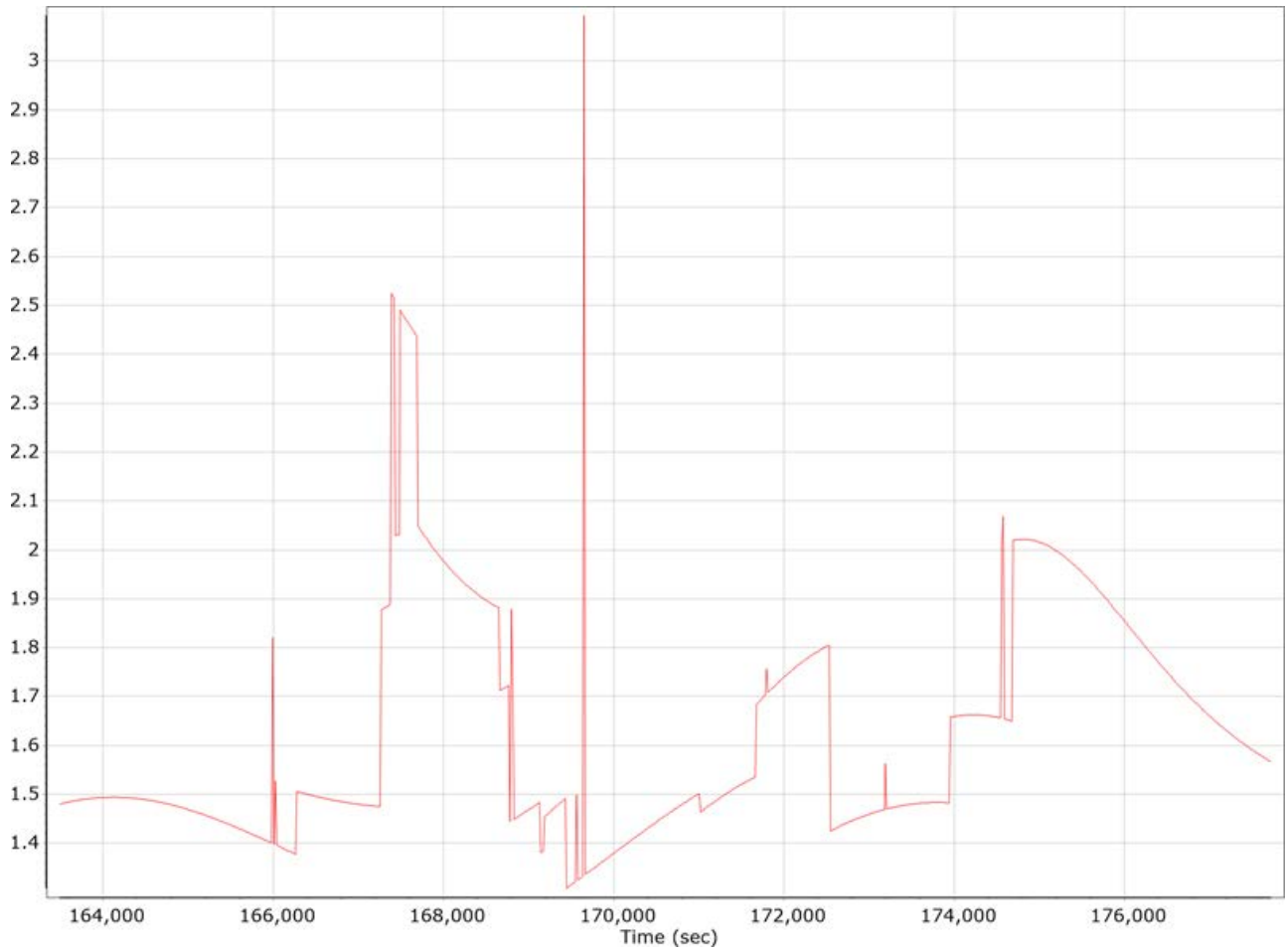

Lift 15 Half 1 Report.docx QC Report – 06/18/2020

Smoothed Trajectory Information

Top View

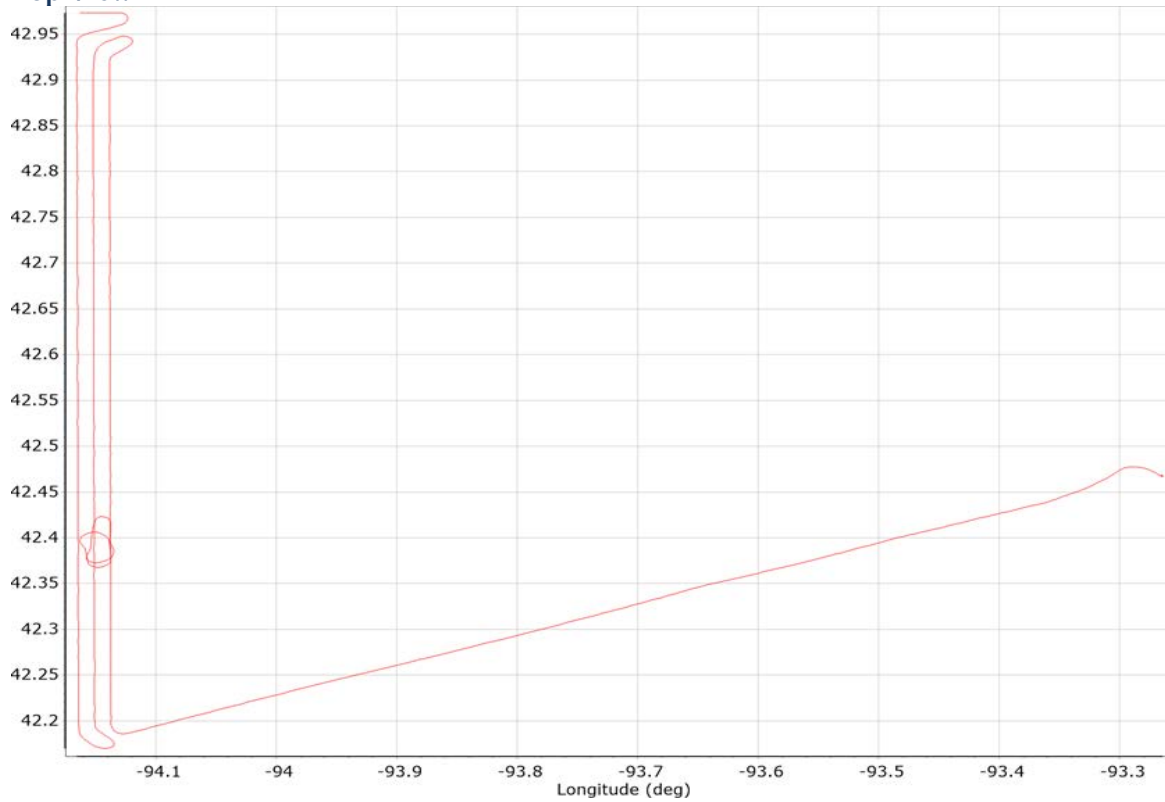

GNSS QC

GNSS QC Statistics

Statistics	Min	Max	Mean
Baseline length (km)	0.00	0.00	
Number of GPS SV	3	7	6
Number of GLONASS SV	0	0	0
Number of QZSS SV	0	0	0
Number of BEIDOU SV	0	2	1
Number of GALILEO SV	3	4	4
Total number of SV	8	13	11
PDOP	1.43	4.12	1.96
QC Solution Gaps	0.00	0.00	
Solution Type	Fixed	Float	No solution
Epoch (sec)	7390.00	0.00	0.00
Percentage	100.00	0.00	0.00

Number of Satellites

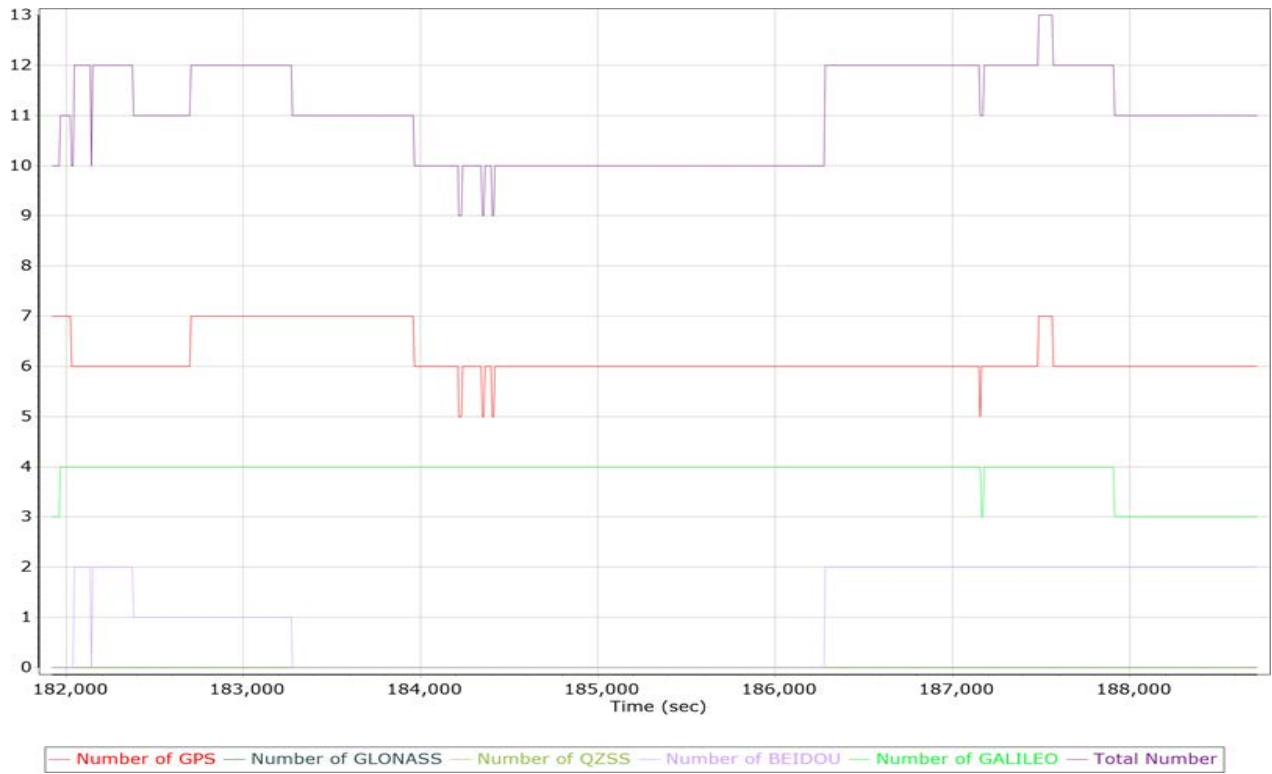

Forward/Reverse Separation

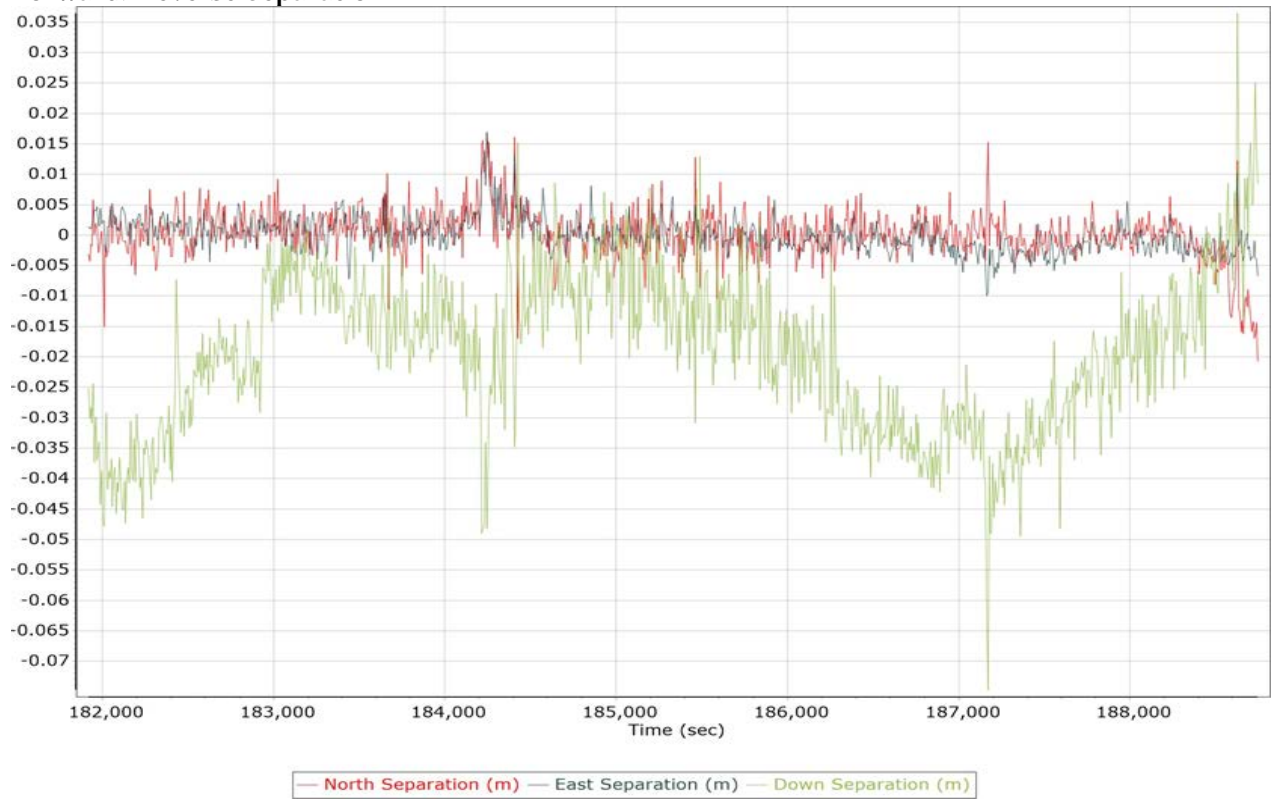

PDOP

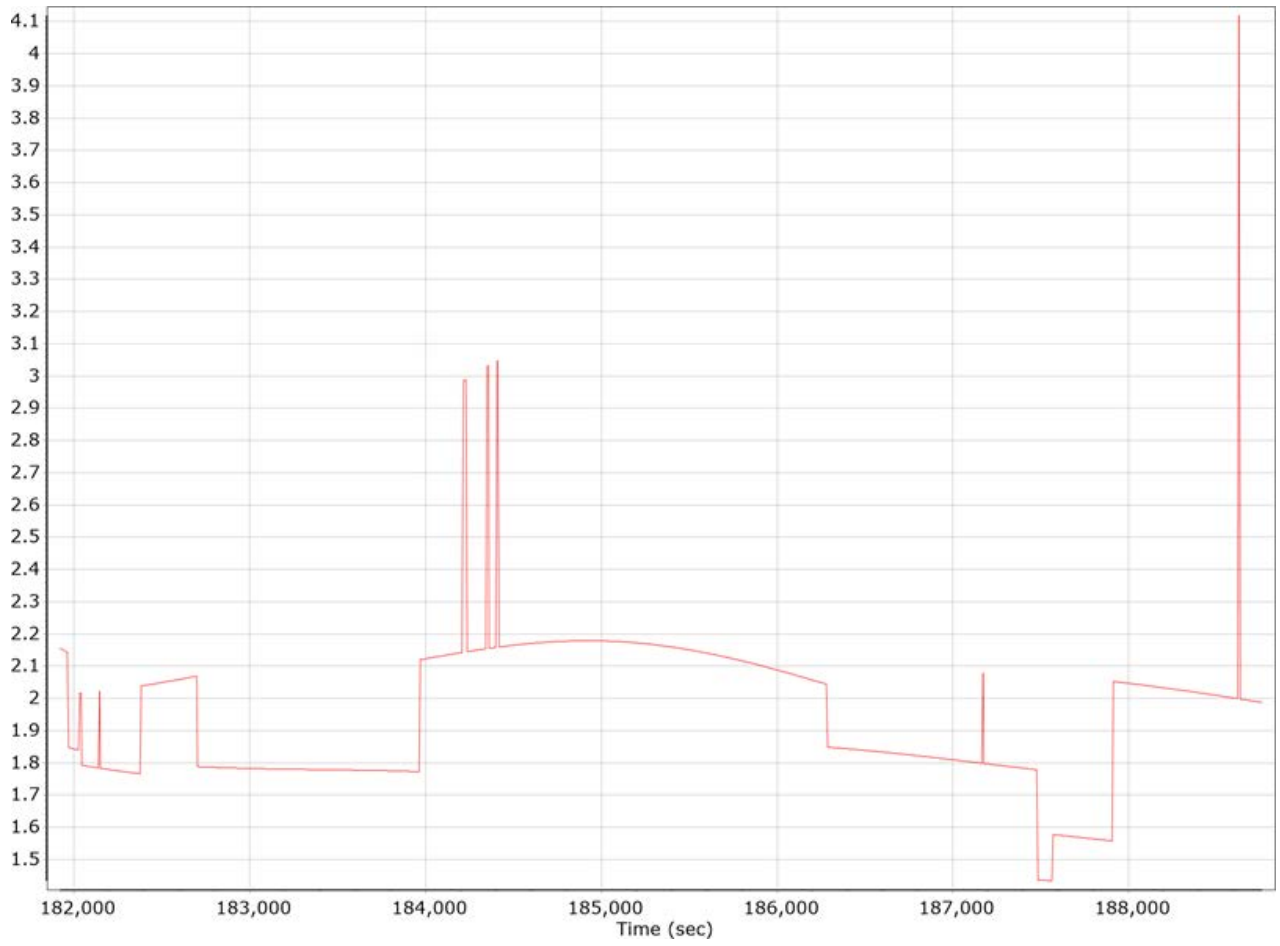

Lift 15 Half 2 Report.docx QC Report – 06/18/2020

Smoothed Trajectory Information

Top View

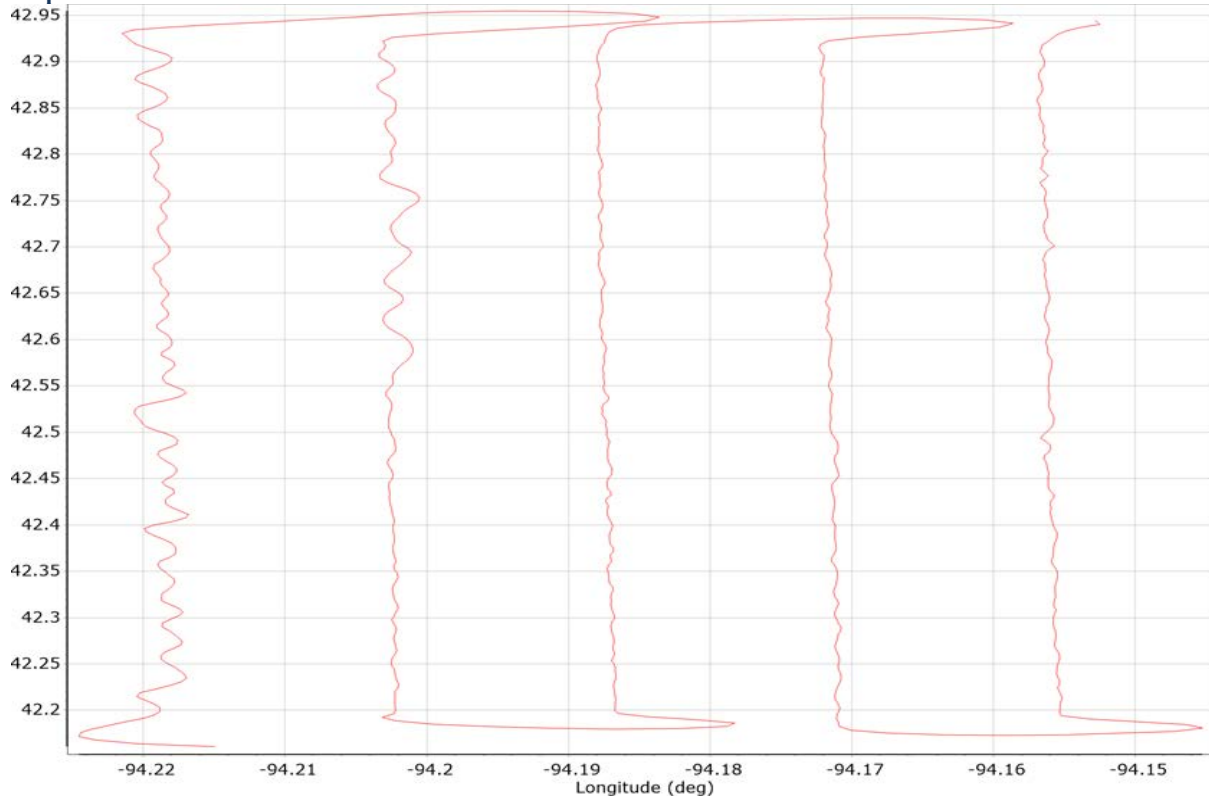

GNSS QC

GNSS QC Statistics

Statistics	Min	Max	Mean
Baseline length (km)	0.00	0.00	
Number of GPS SV	6	9	8
Number of GLONASS SV	0	0	0
Number of QZSS SV	0	0	0
Number of BEIDOU SV	0	2	2
Number of GALILEO SV	2	5	5
Total number of SV	10	15	14
PDOP	1.32	2.51	1.61
QC Solution Gaps	30.00	30.00	
Solution Type	Fixed	Float	No solution
Epoch (sec)	8983.00	0.00	30.00
Percentage	99.67	0.00	0.33

Number of Satellites

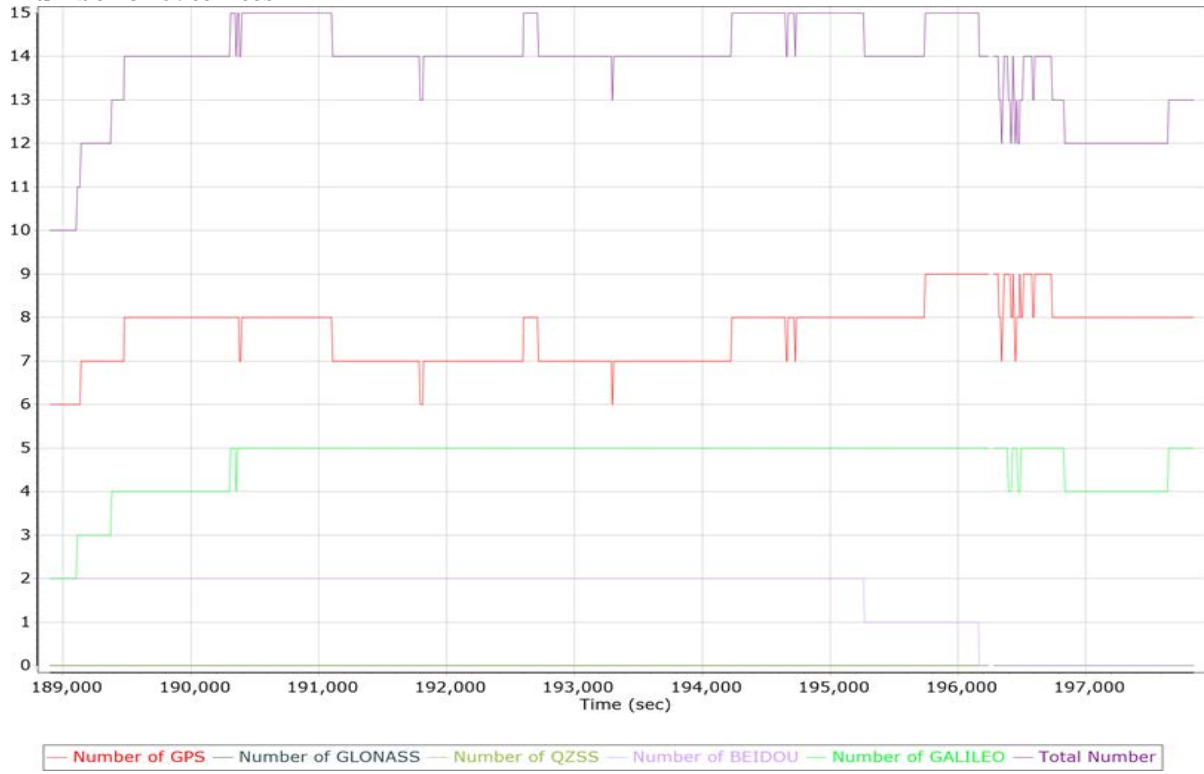

Forward/Reverse Separation

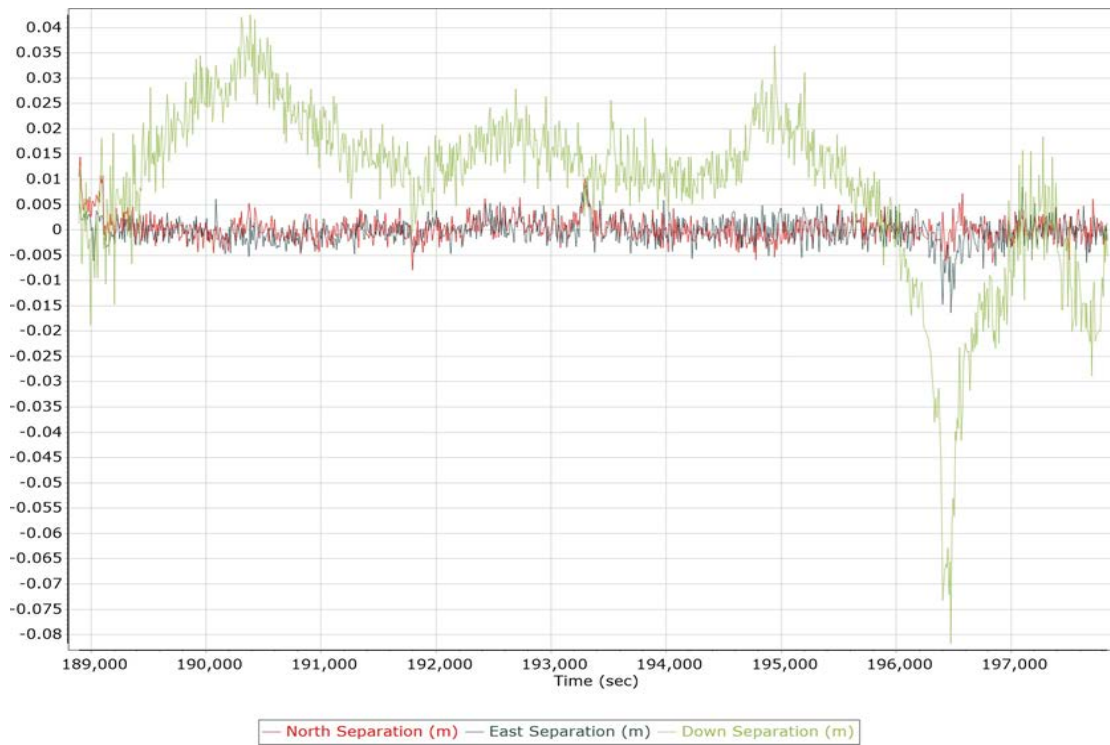

PDOP

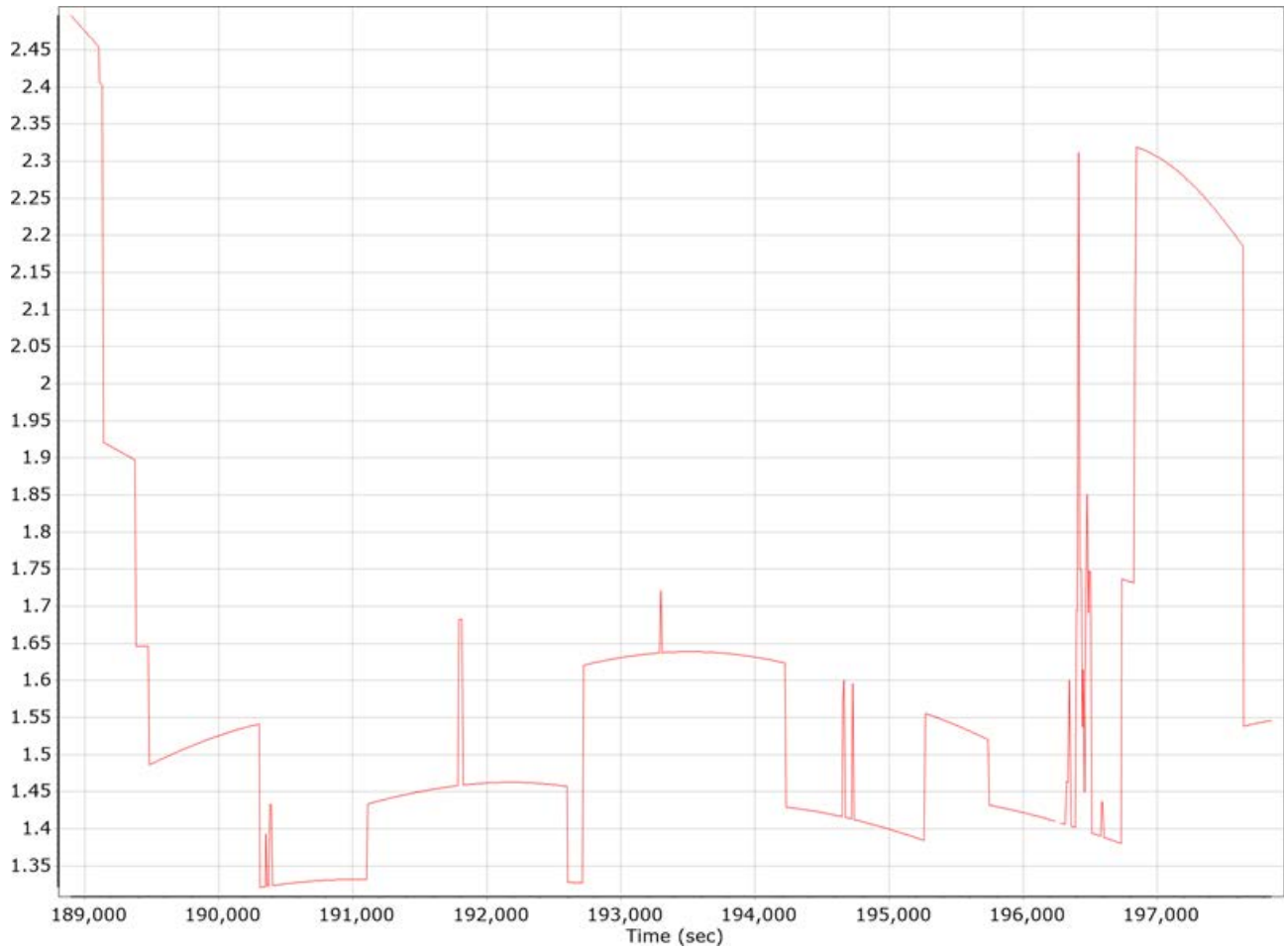

Lift 16 Report.docx QC Report – 06/18/2020

Smoothed Trajectory Information

Top View

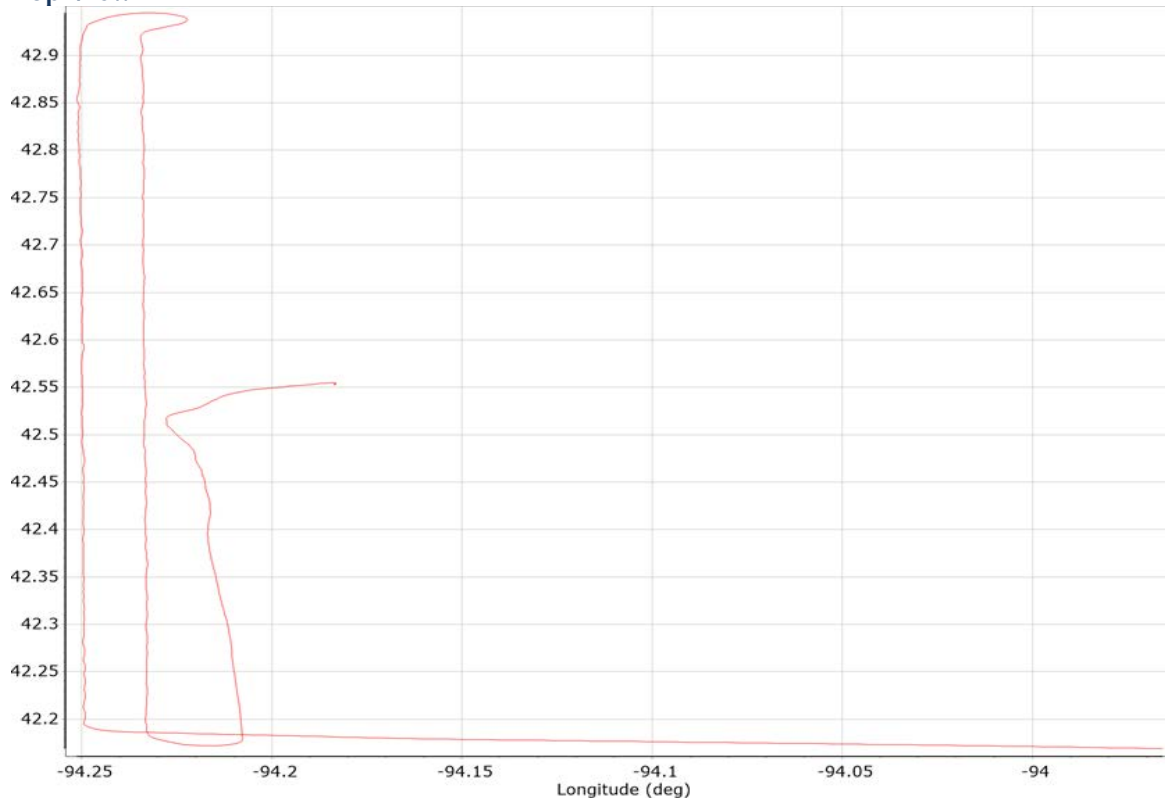

GNSS QC

GNSS QC Statistics

Statistics	Min	Max	Mean
Baseline length (km)	0.00	0.00	
Number of GPS SV	6	10	9
Number of GLONASS SV	0	0	0
Number of QZSS SV	0	0	0
Number of BEIDOU SV	0	0	0
Number of GALILEO SV	6	8	7
Total number of SV	12	18	16
PDOP	1.20	1.69	1.36
QC Solution Gaps	0.00	0.00	
Solution Type	Fixed	Float	No solution
Epoch (sec)	4773.00	0.00	0.00
Percentage	100.00	0.00	0.00

Number of Satellites

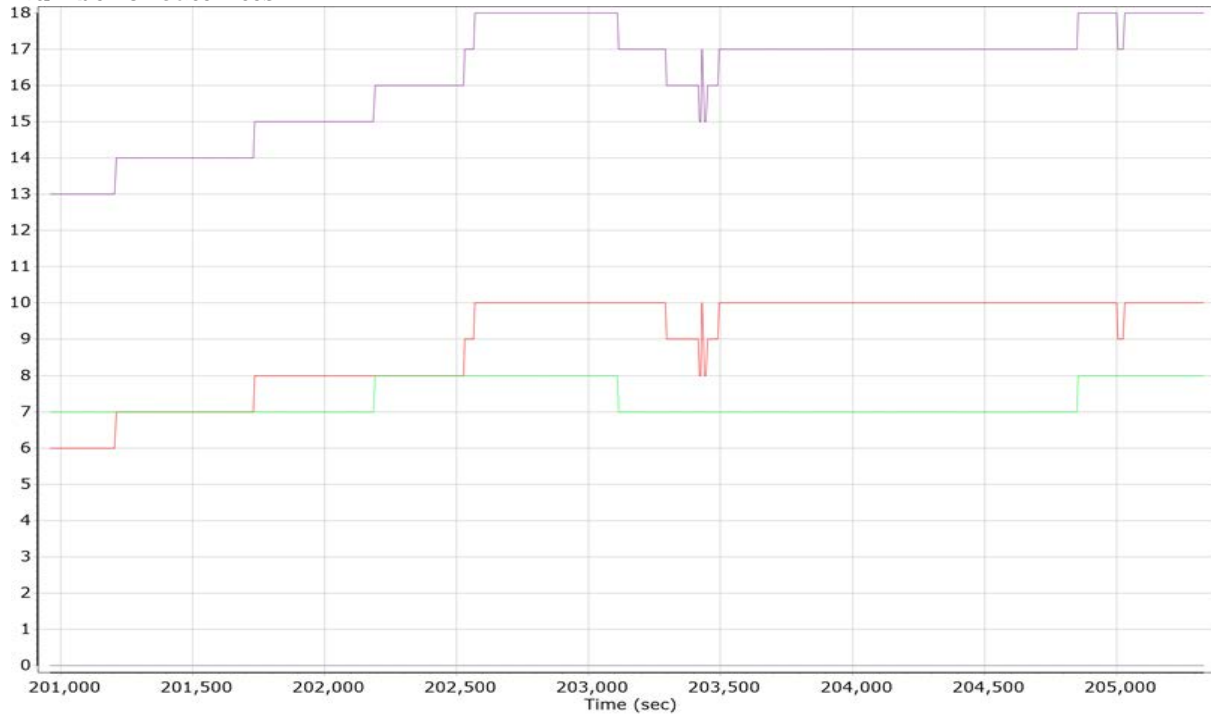

— Number of GPS — Number of GLONASS — Number of QZSS — Number of BEIDOU — Number of GALILEO — Total Number

Forward/Reverse Separation

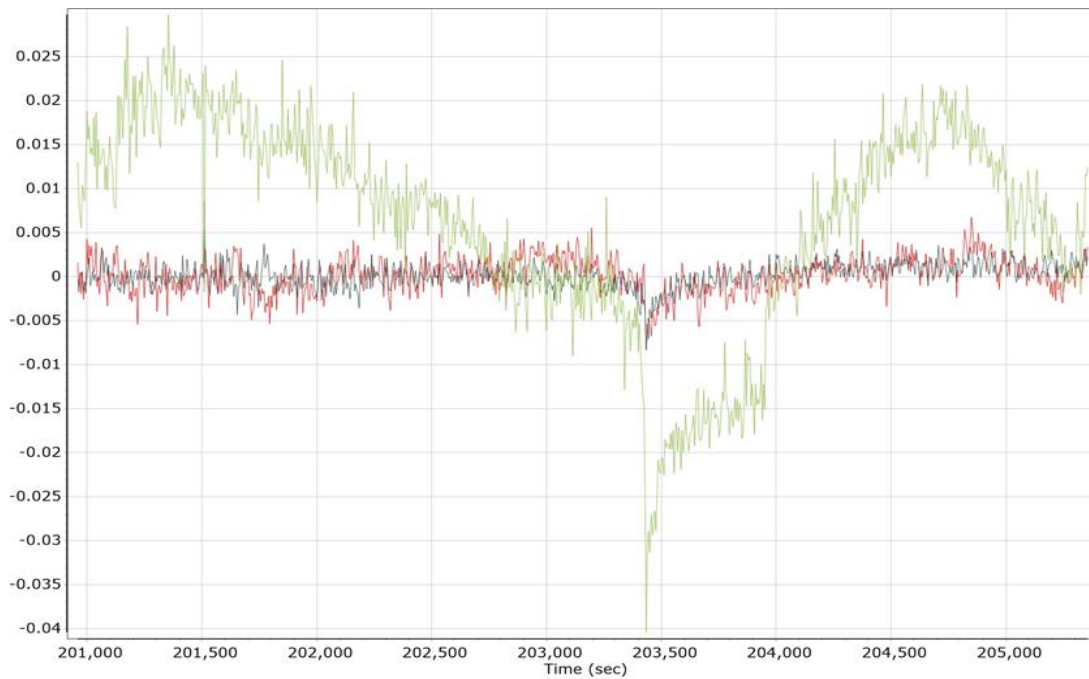

— North Separation (m) — East Separation (m) — Down Separation (m)

PDOP

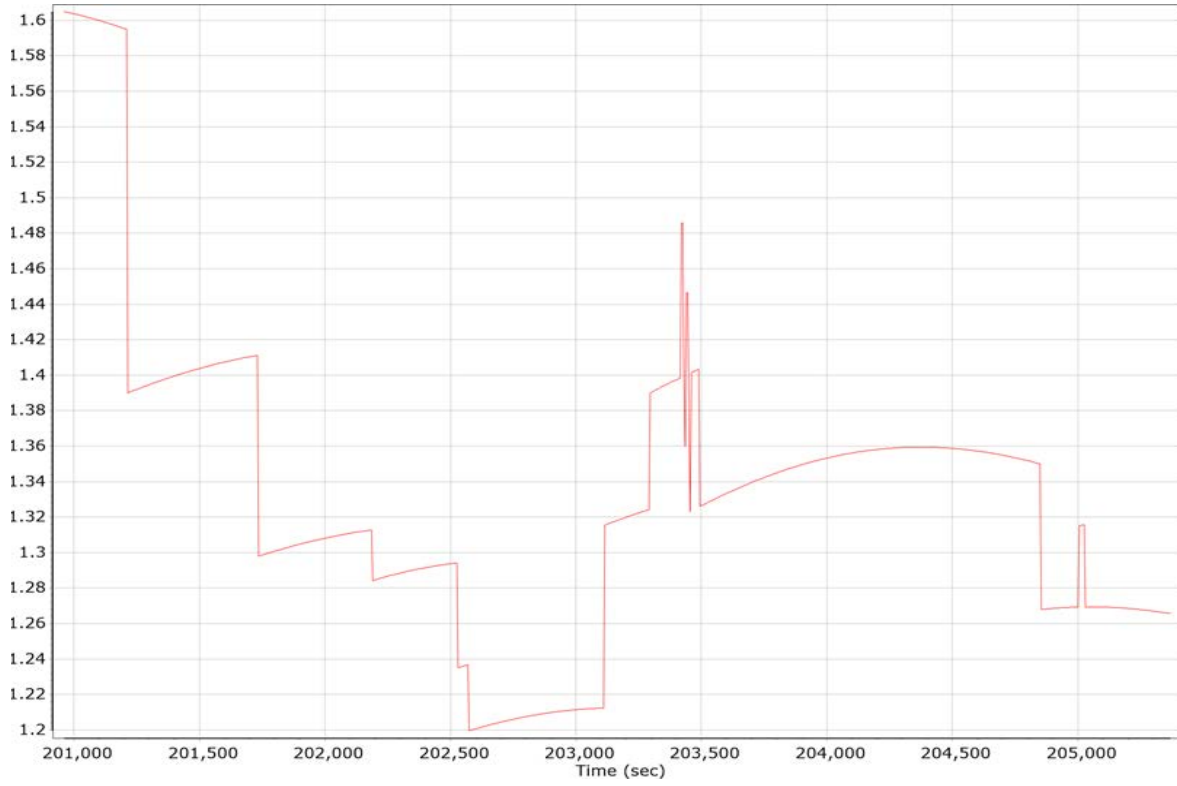

Lift 17 Report.docx QC Report – 06/18/2020

Smoothed Trajectory Information

Top View

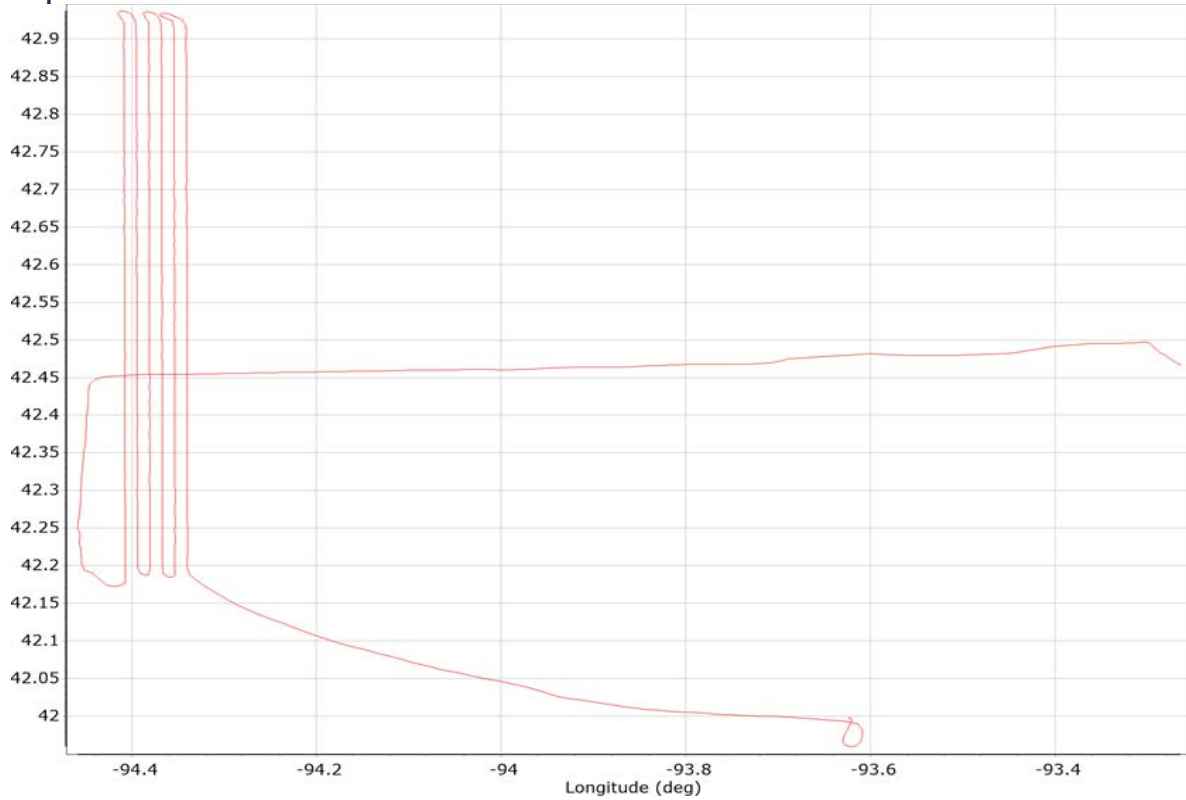

GNSS QC

GNSS QC Statistics

Statistics	Min	Max	Mean
Baseline length (km)	0.00	0.00	
Number of GPS SV	5	9	8
Number of GLONASS SV	0	0	0
Number of QZSS SV	0	0	0
Number of BEIDOU SV	0	0	0
Number of GALILEO SV	3	6	5
Total number of SV	9	15	13
PDOP	1.16	3.41	1.57
QC Solution Gaps	0.00	0.00	
Solution Type	Fixed	Float	No solution
Epoch (sec)	13534.00	0.00	0.00
Percentage	100.00	0.00	0.00

Number of Satellites

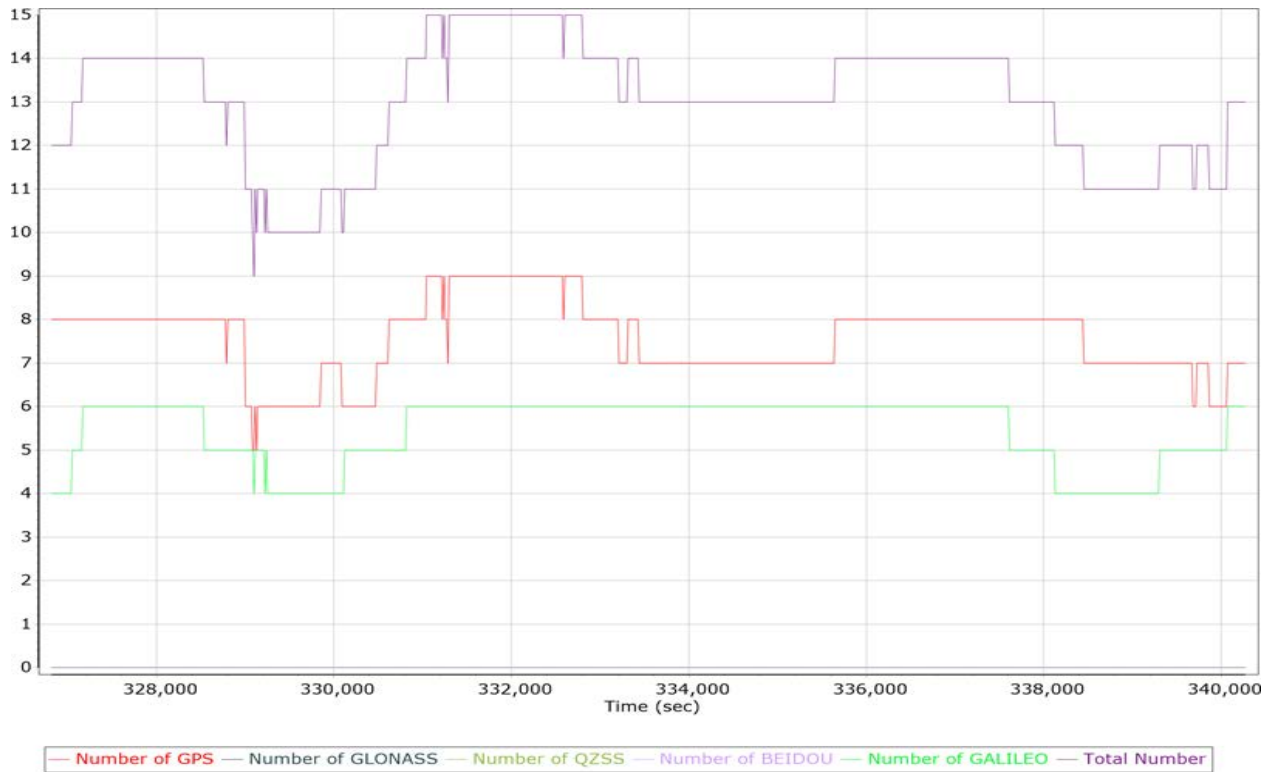

Forward/Reverse Separation

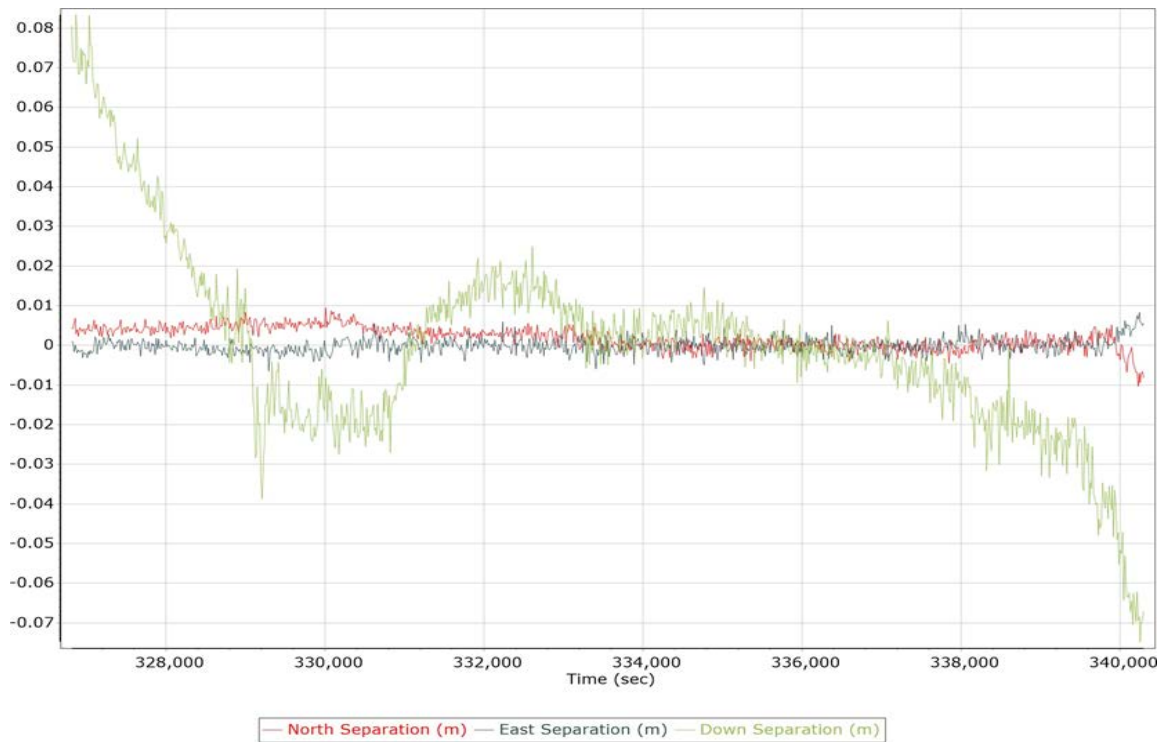

PDOP

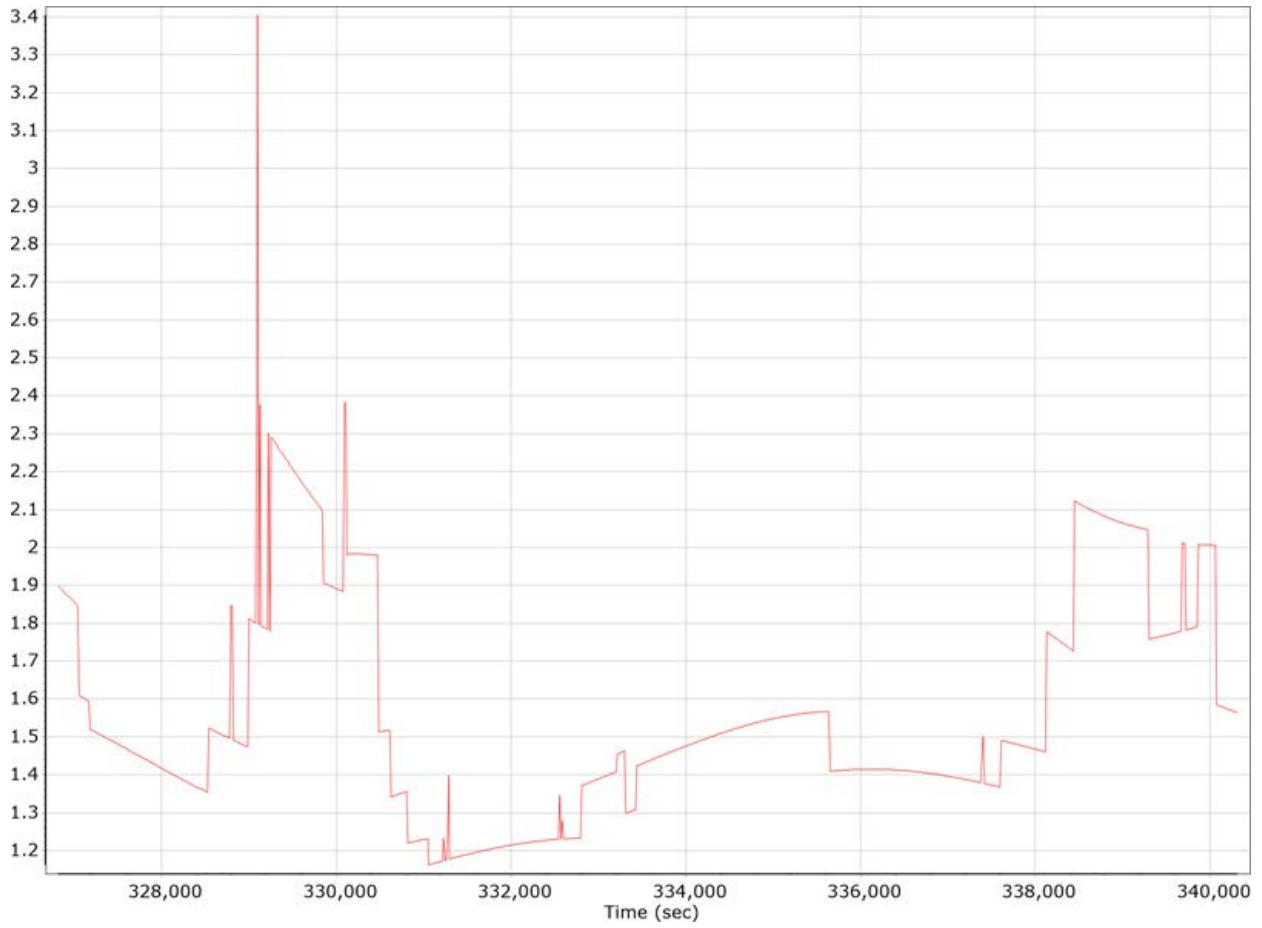

Lift 18 Report.docx QC Report – 06/18/2020

Smoothed Trajectory Information

Top View

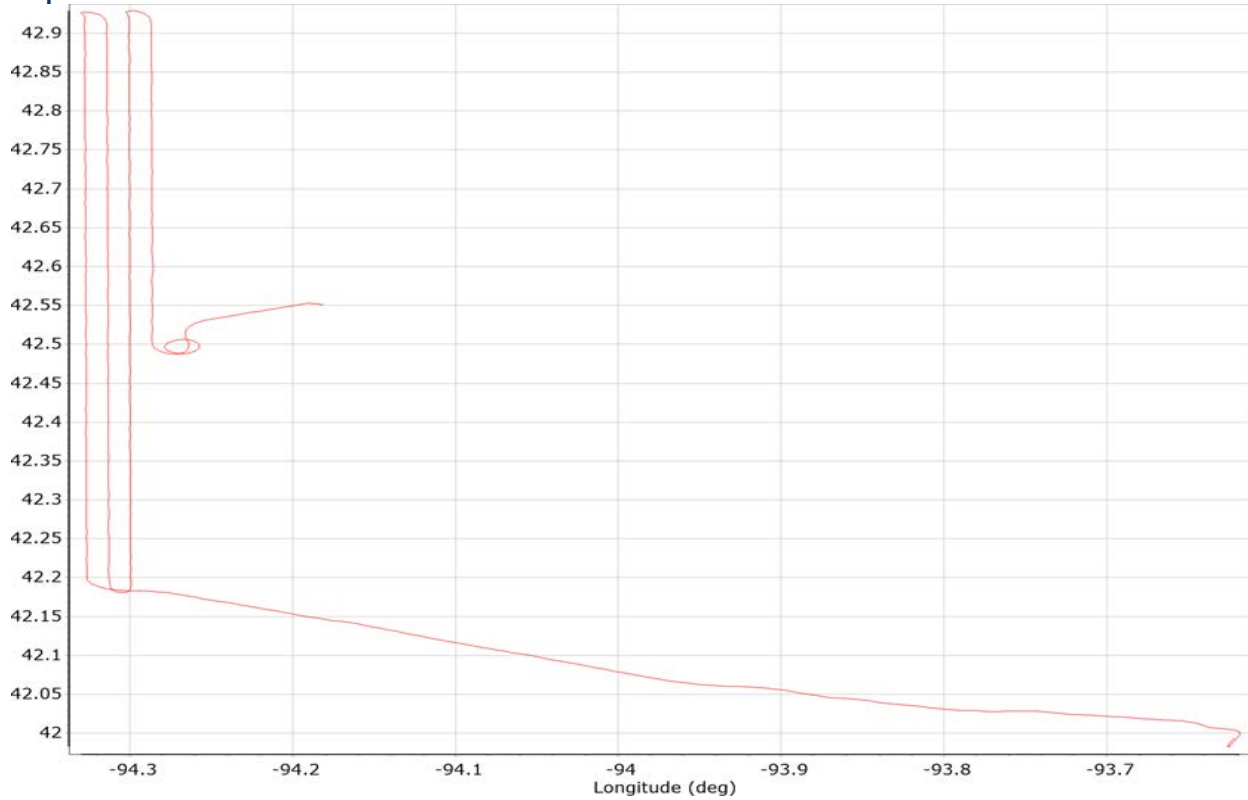

GNSS QC

GNSS QC Statistics

Statistics	Min	Max	Mean
Baseline length (km)	0.00	0.00	
Number of GPS SV	4	7	6
Number of GLONASS SV	0	0	0
Number of QZSS SV	0	0	0
Number of BEIDOU SV	0	0	0
Number of GALILEO SV	4	7	6
Total number of SV	10	14	13
PDOP	1.47	3.25	1.76
QC Solution Gaps	0.00	0.00	
Solution Type	Fixed	Float	No solution
Epoch (sec)	8130.00	0.00	0.00
Percentage	100.00	0.00	0.00

Number of Satellites

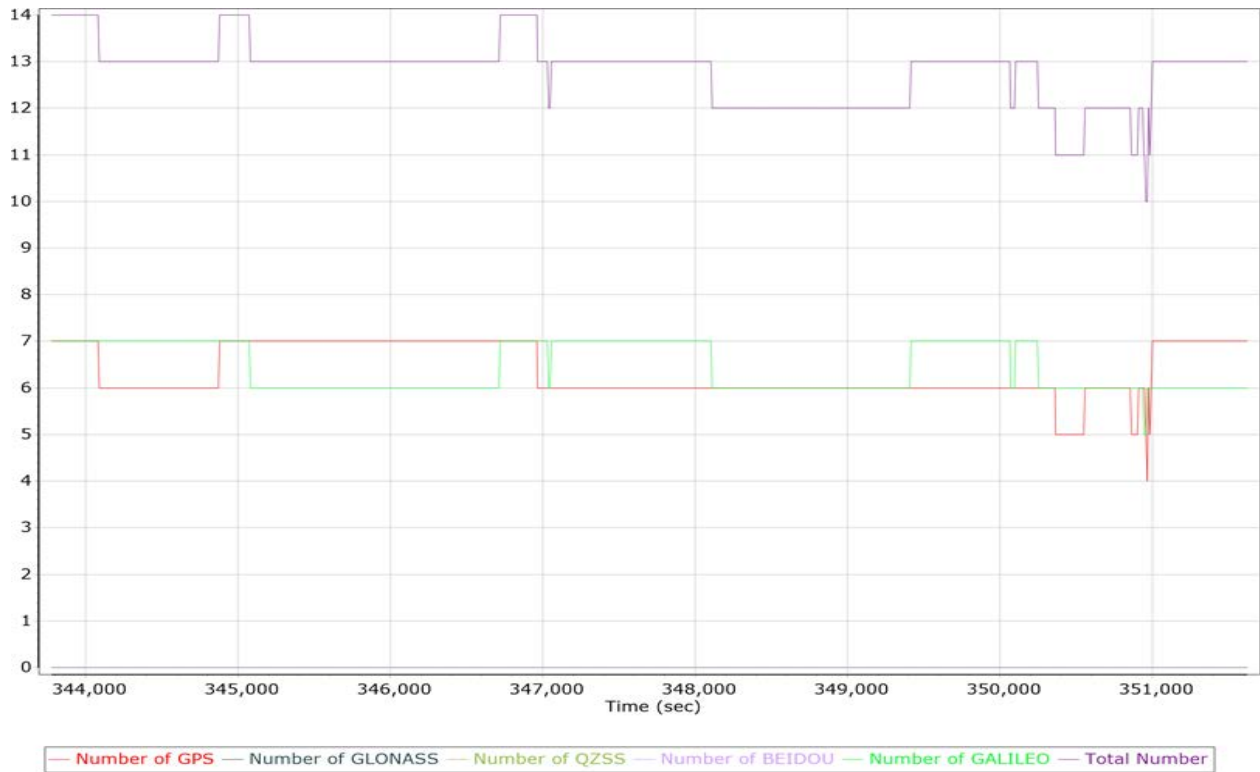

Forward/Reverse Separation

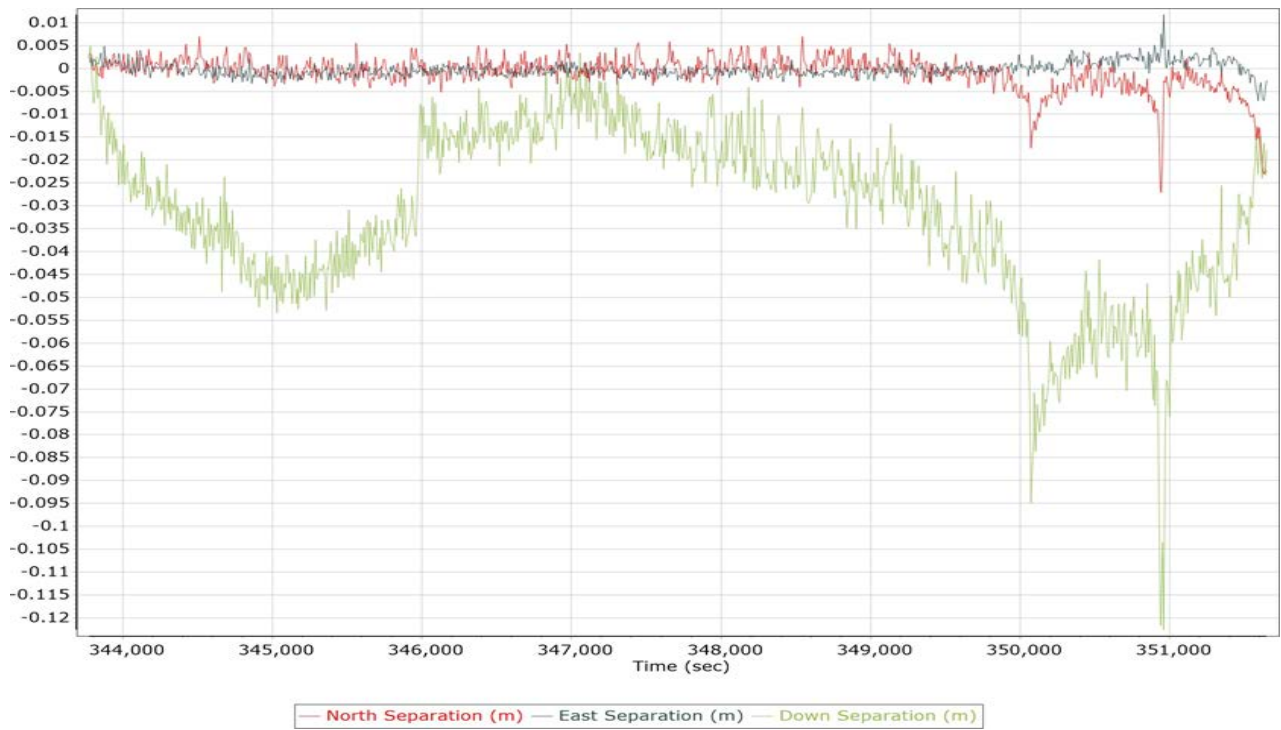

PDOP

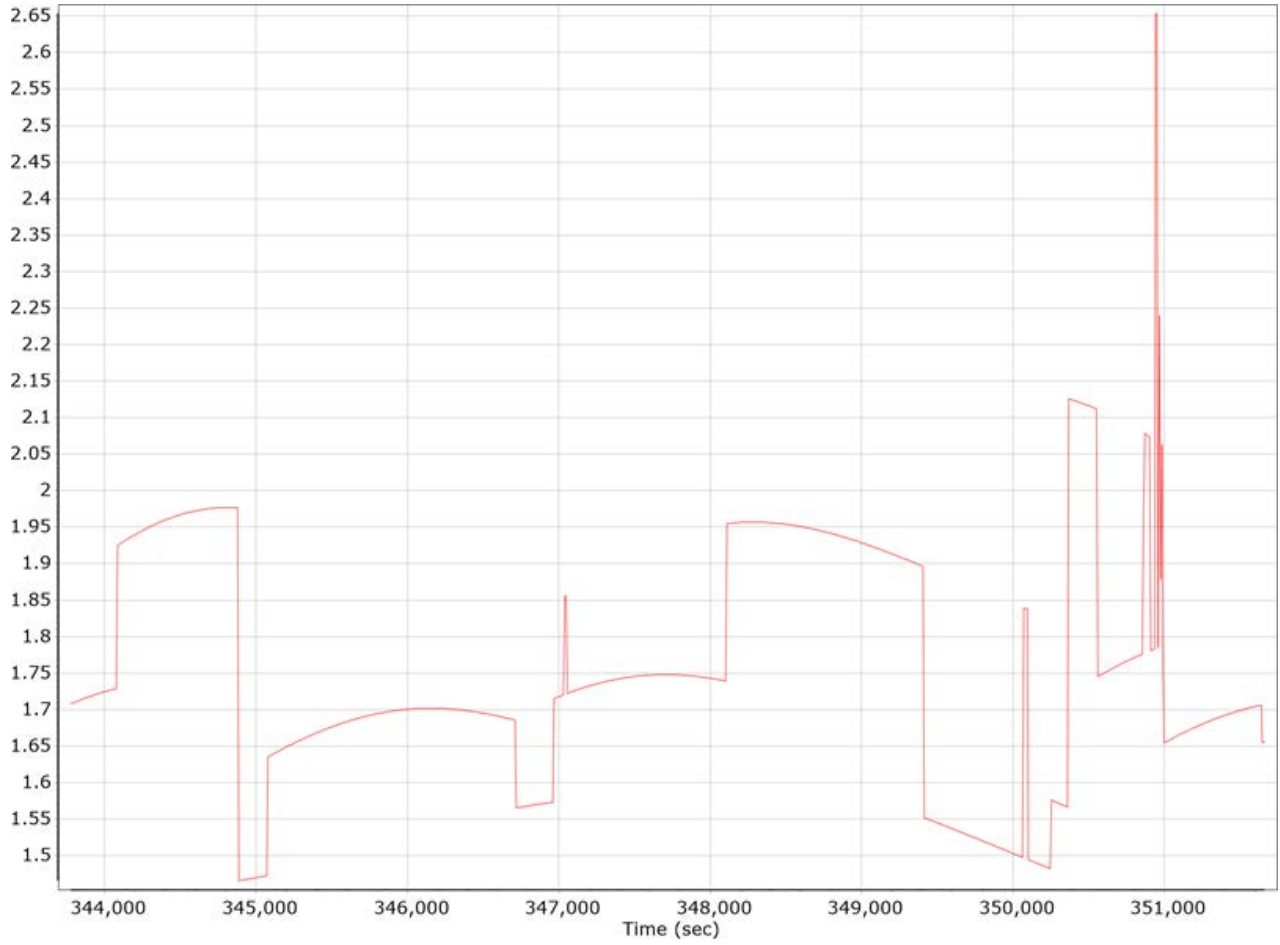

Lift 19 Report.docx QC Report – 06/18/2020

Smoothed Trajectory Information

Top View

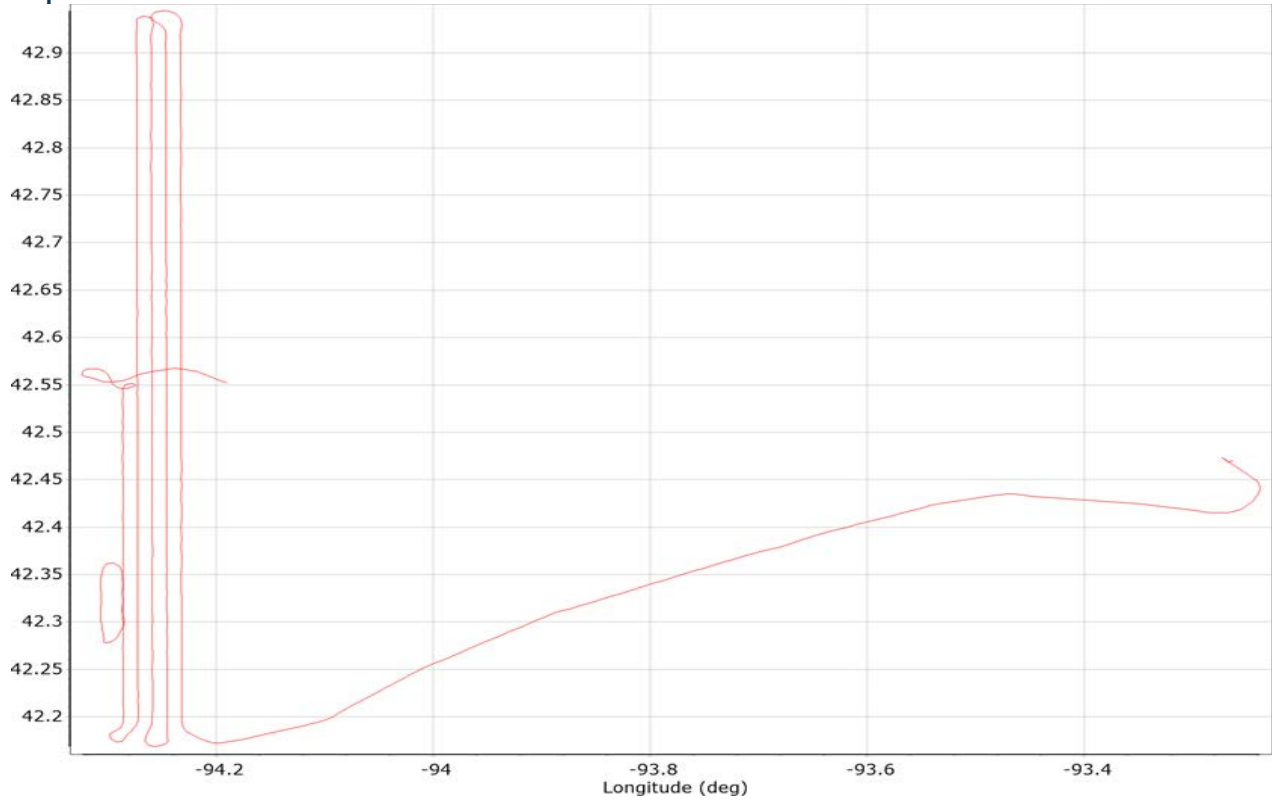

GNSS QC

GNSS QC Statistics

Statistics	Min	Max	Mean
Baseline length (km)	0.00	0.00	
Number of GPS SV	3	8	7
Number of GLONASS SV	0	0	0
Number of QZSS SV	0	0	0
Number of BEIDOU SV	0	0	0
Number of GALILEO SV	3	7	5
Total number of SV	7	14	12
PDOP	1.37	2.86	1.76
QC Solution Gaps	0.00	0.00	
Solution Type	Fixed	Float	No solution
Epoch (sec)	10405.00	0.00	0.00
Percentage	100.00	0.00	0.00

Number of Satellites

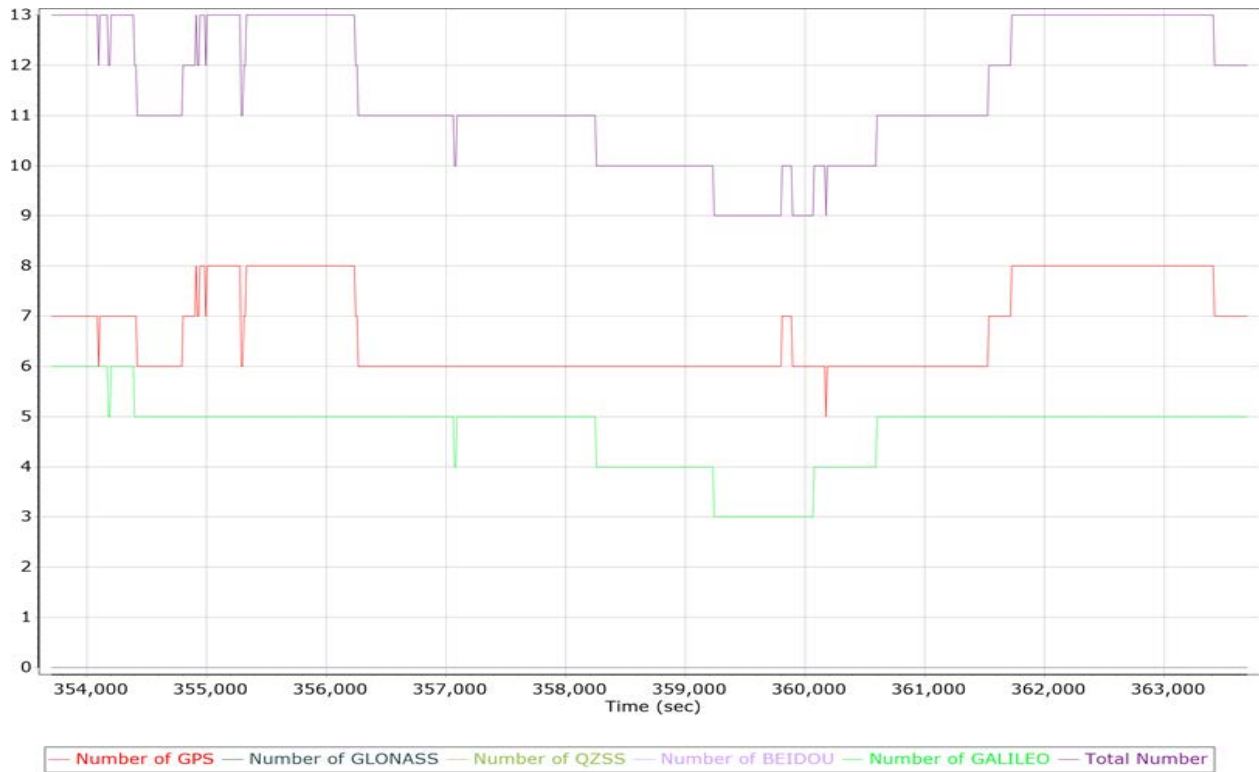

Forward/Reverse Separation

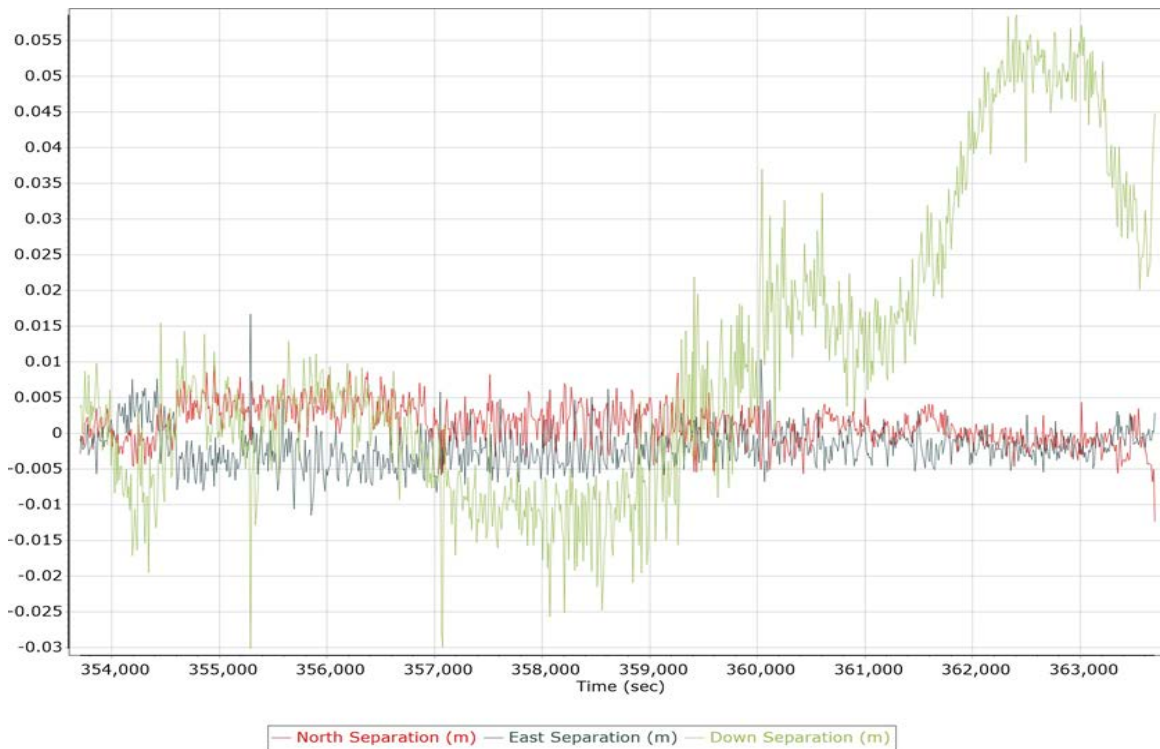

PDOP

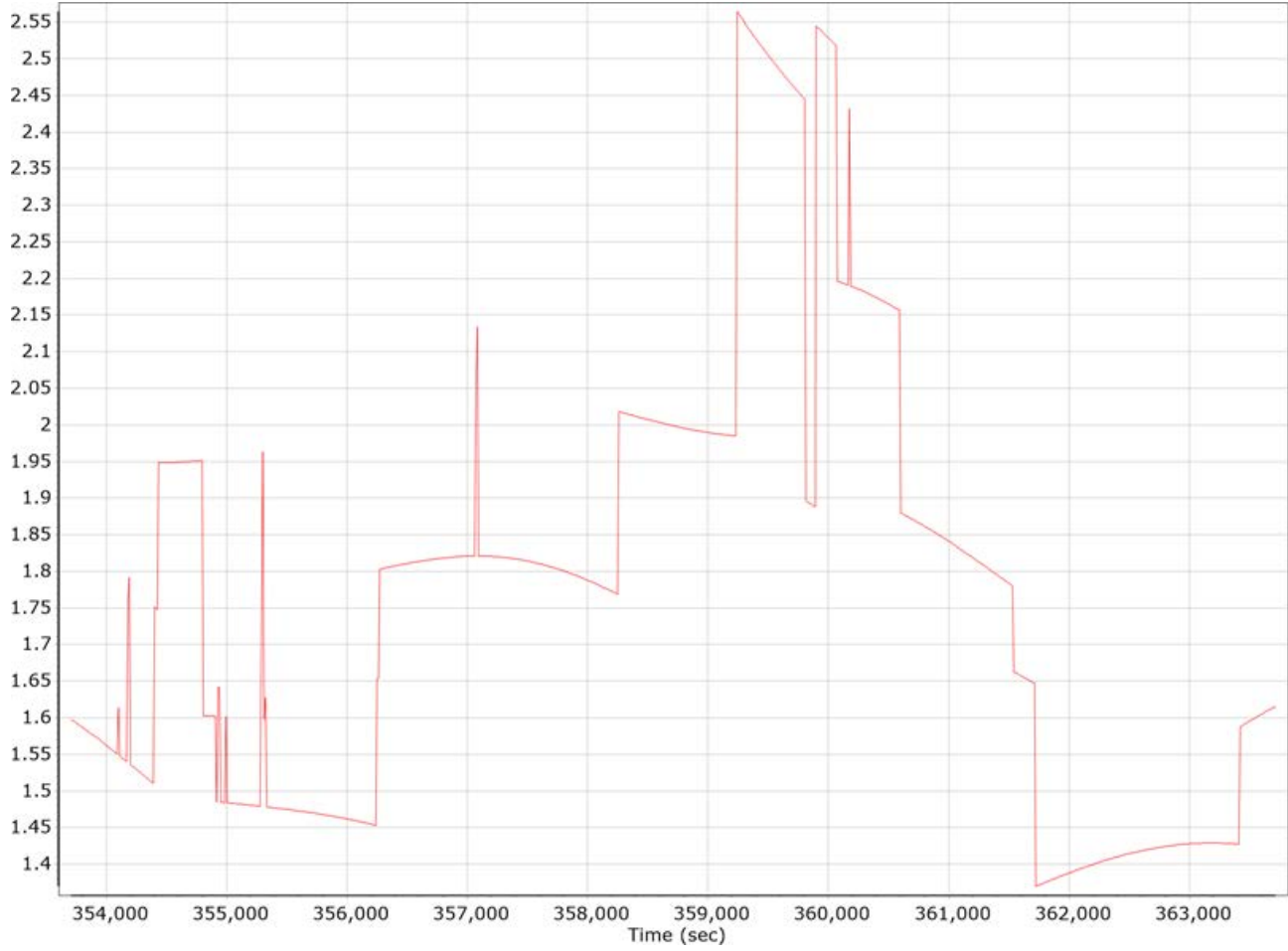

Lift 20 Report.docx QC Report – 06/18/2020

Smoothed Trajectory Information

Top View

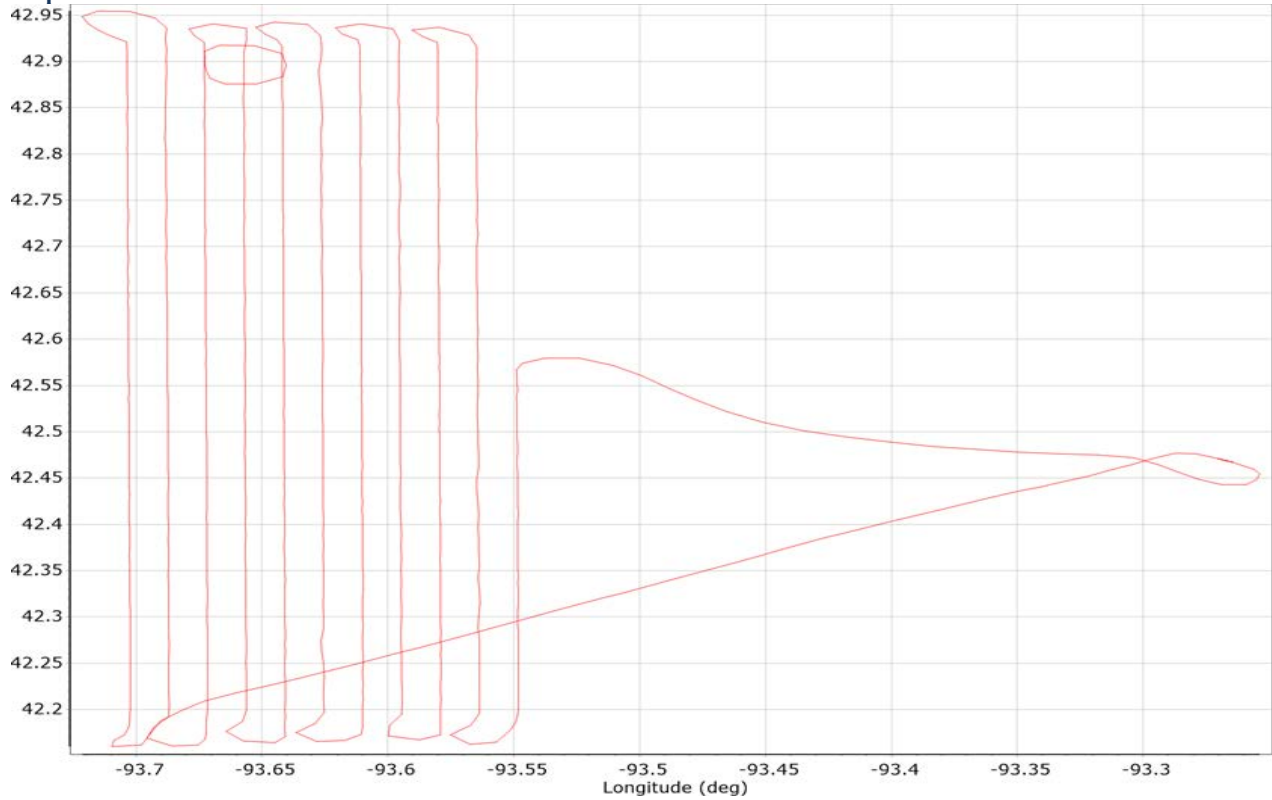

GNSS QC

GNSS QC Statistics

Statistics	Min	Max	Mean
Baseline length (km)	0.00	0.00	
Number of GPS SV	5	10	8
Number of GLONASS SV	0	0	0
Number of QZSS SV	0	0	0
Number of BEIDOU SV	0	2	1
Number of GALILEO SV	3	8	6
Total number of SV	12	19	15
PDOP	1.23	2.17	1.45
QC Solution Gaps	5.00	5.00	
Solution Type	Fixed	Float	No solution
Epoch (sec)	19104.00	0.00	5.00
Percentage	99.97	0.00	0.03

Number of Satellites

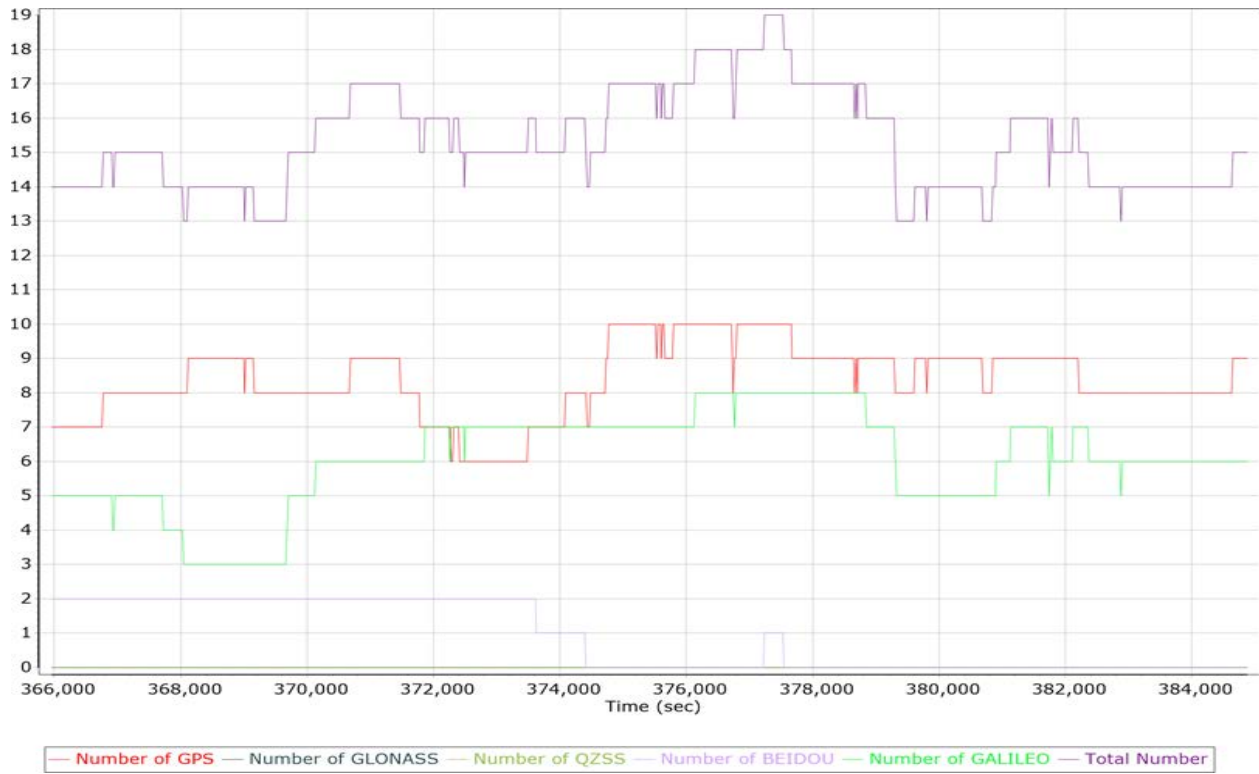

Forward/Reverse Separation

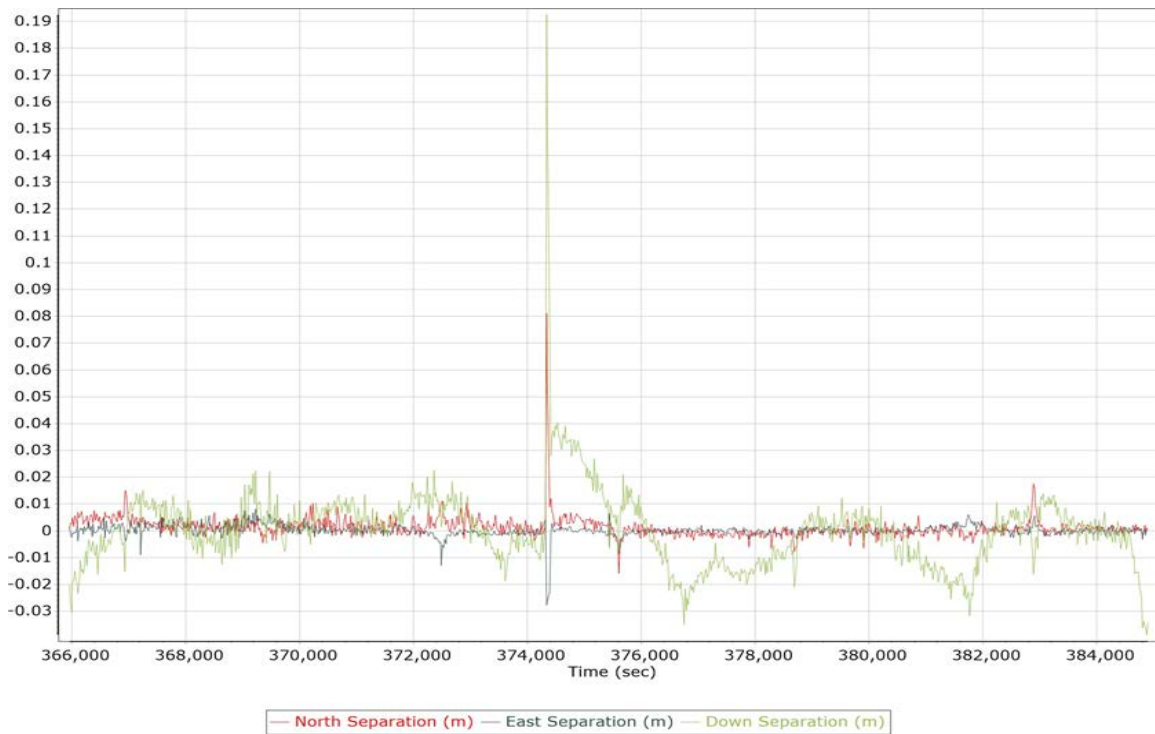

PDOP

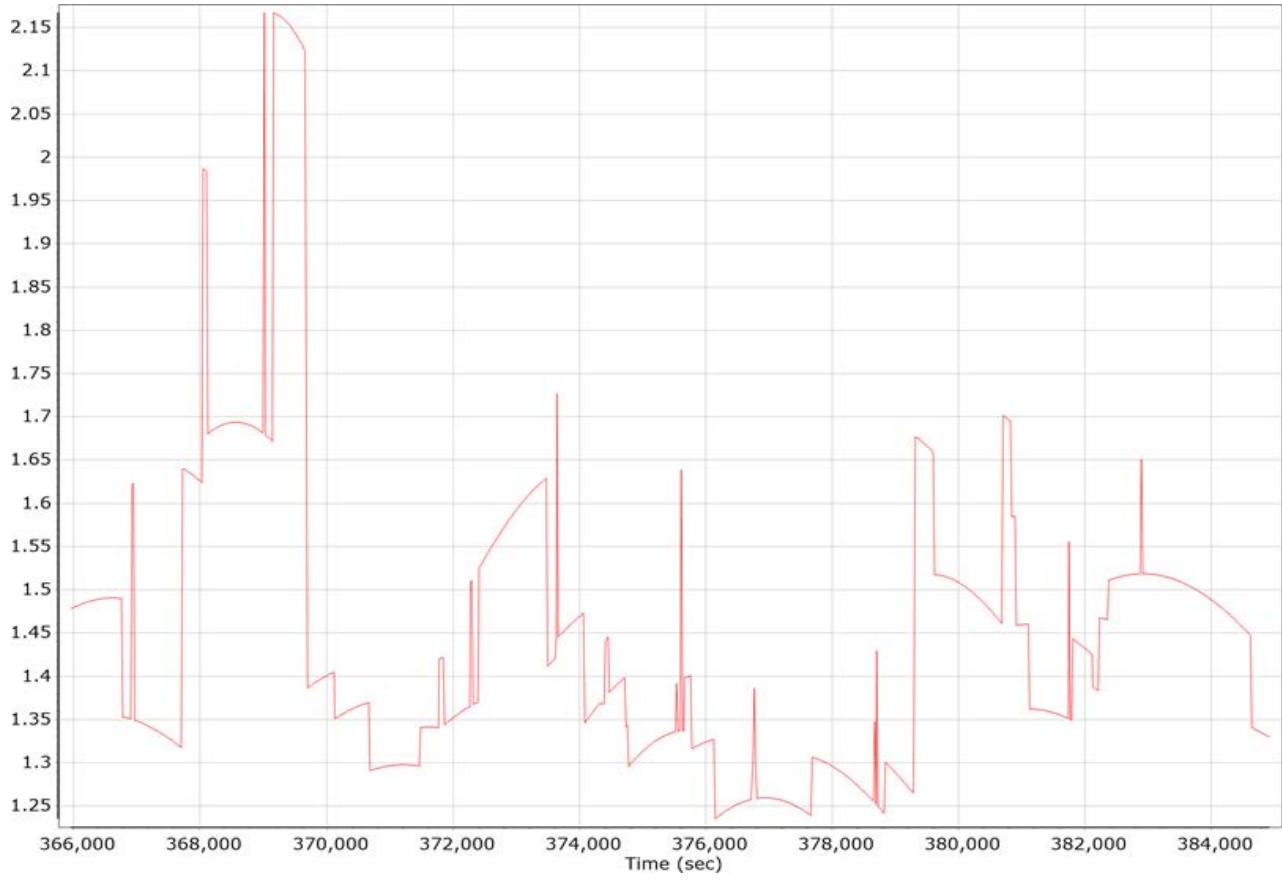

Lift 21 Report.docx QC Report – 06/18/2020

Smoothed Trajectory Information

Top View

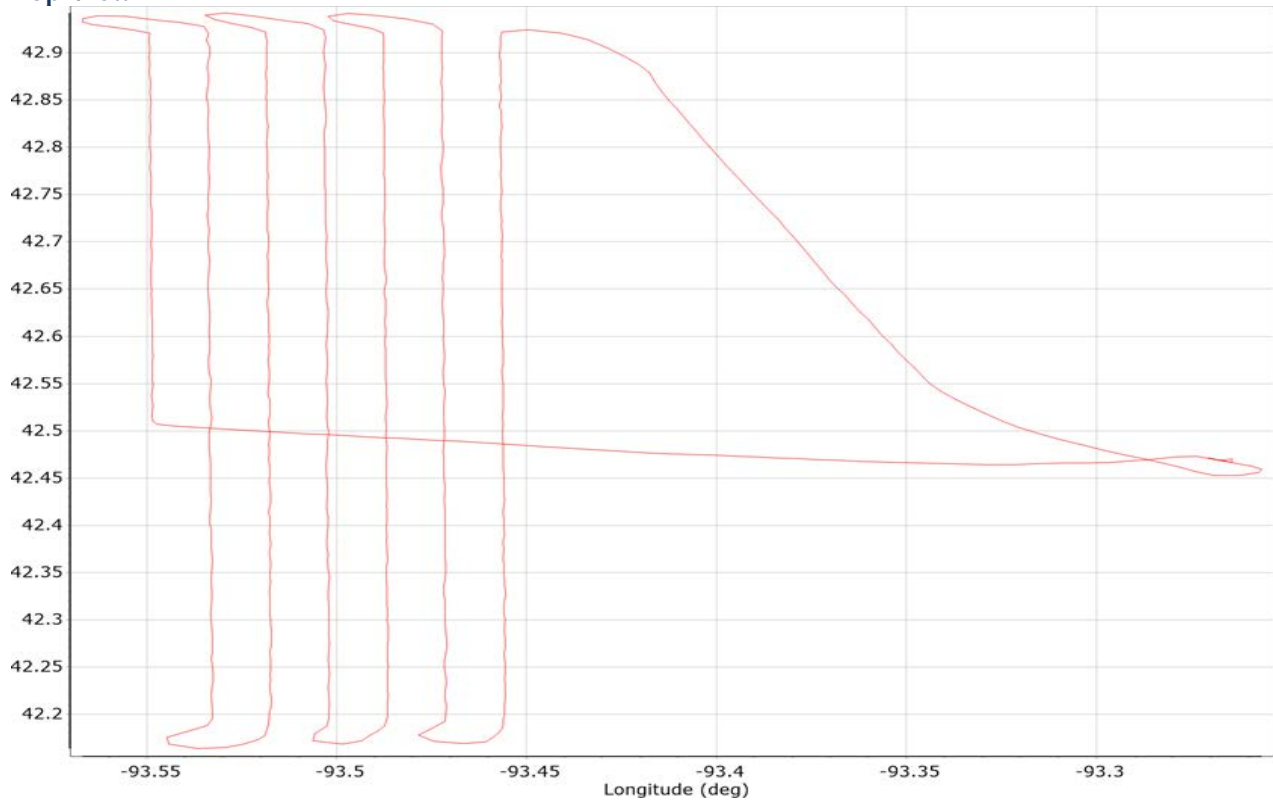

GNSS QC

GNSS QC Statistics

Statistics	Min	Max	Mean
Baseline length (km)	0.00	0.00	
Number of GPS SV	4	7	6
Number of GLONASS SV	0	0	0
Number of QZSS SV	0	0	0
Number of BEIDOU SV	0	0	0
Number of GALILEO SV	3	6	5
Total number of SV	8	13	11
PDOP	1.58	4.19	1.88
QC Solution Gaps	0.00	0.00	
Solution Type	Fixed	Float	No solution
Epoch (sec)	11657.00	0.00	0.00
Percentage	100.00	0.00	0.00

Number of Satellites

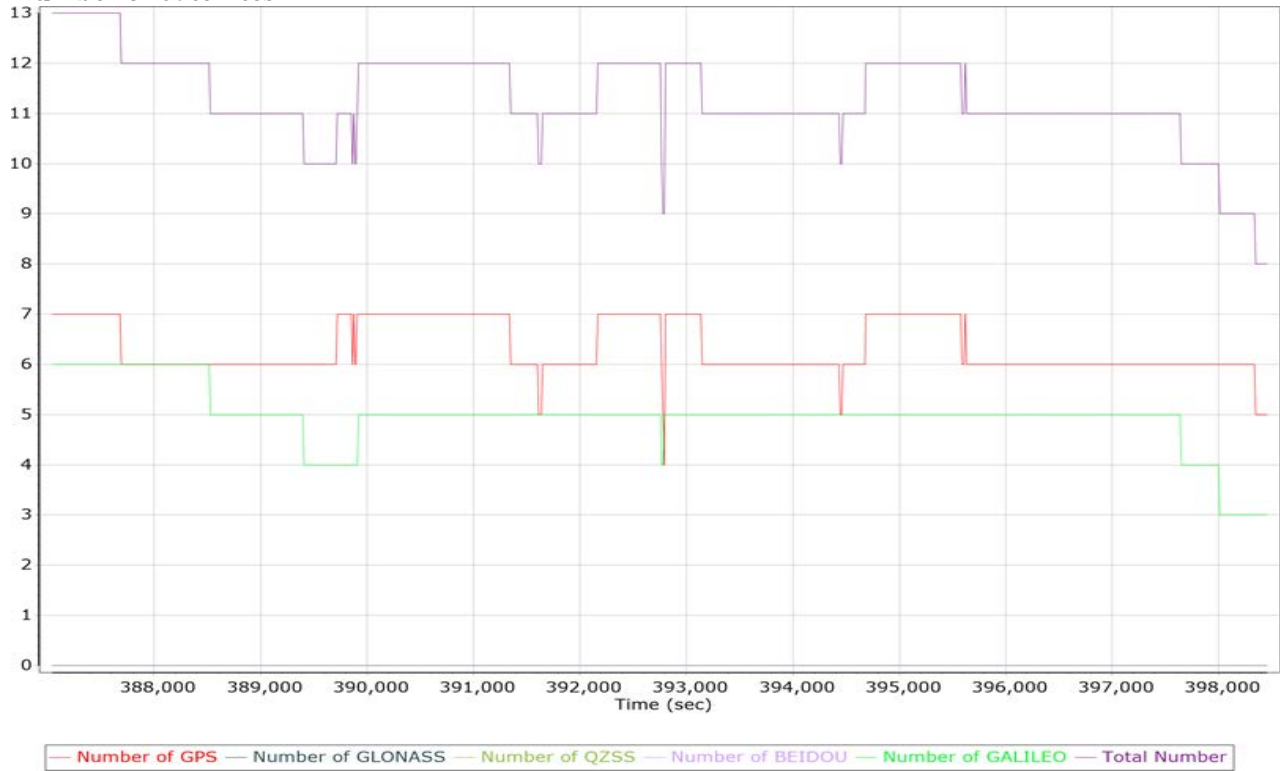

Forward/Reverse Separation



PDOP

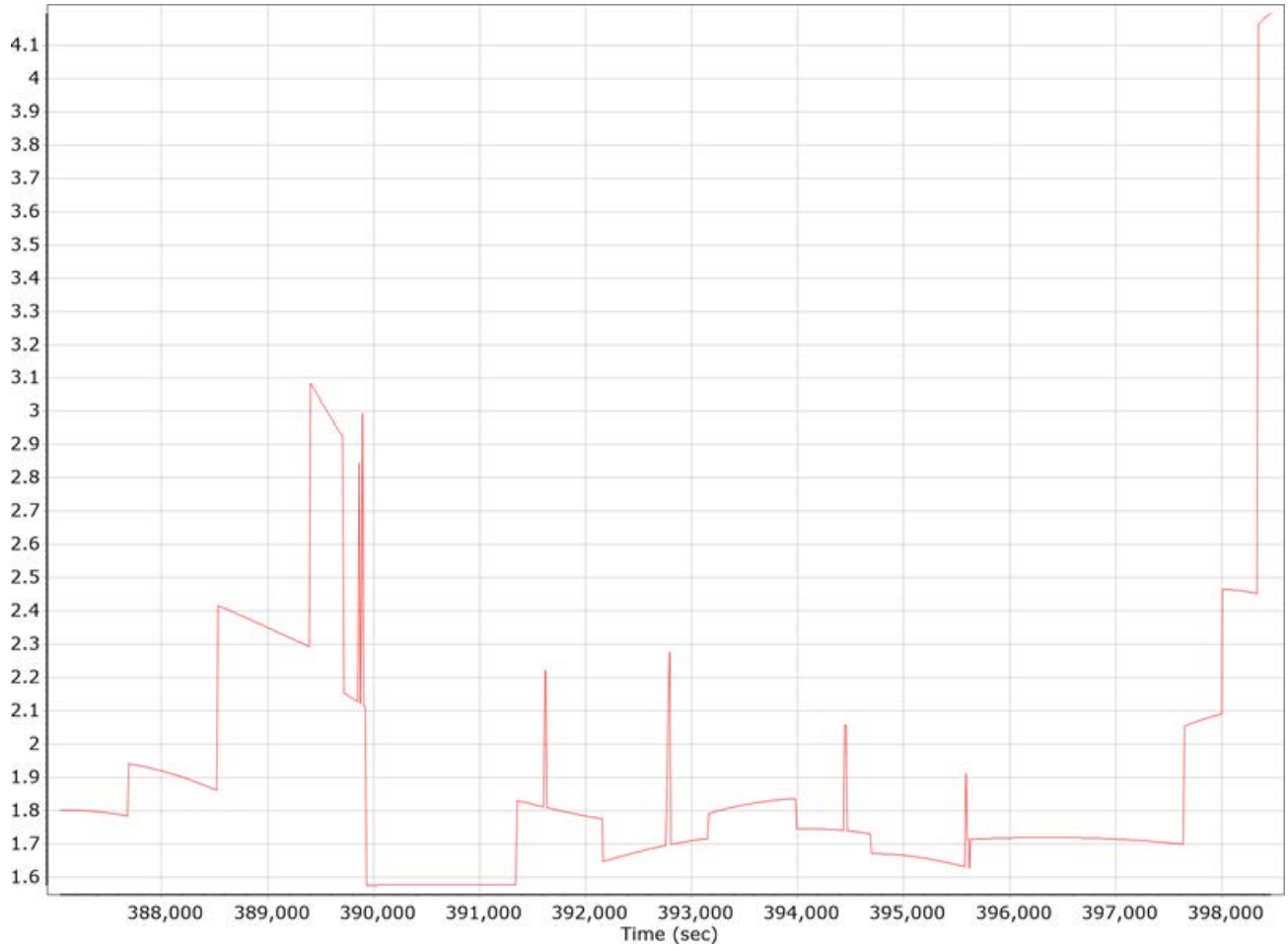

Lift 21 Report.docx QC Report – 06/18/2020

Smoothed Trajectory Information

Top View

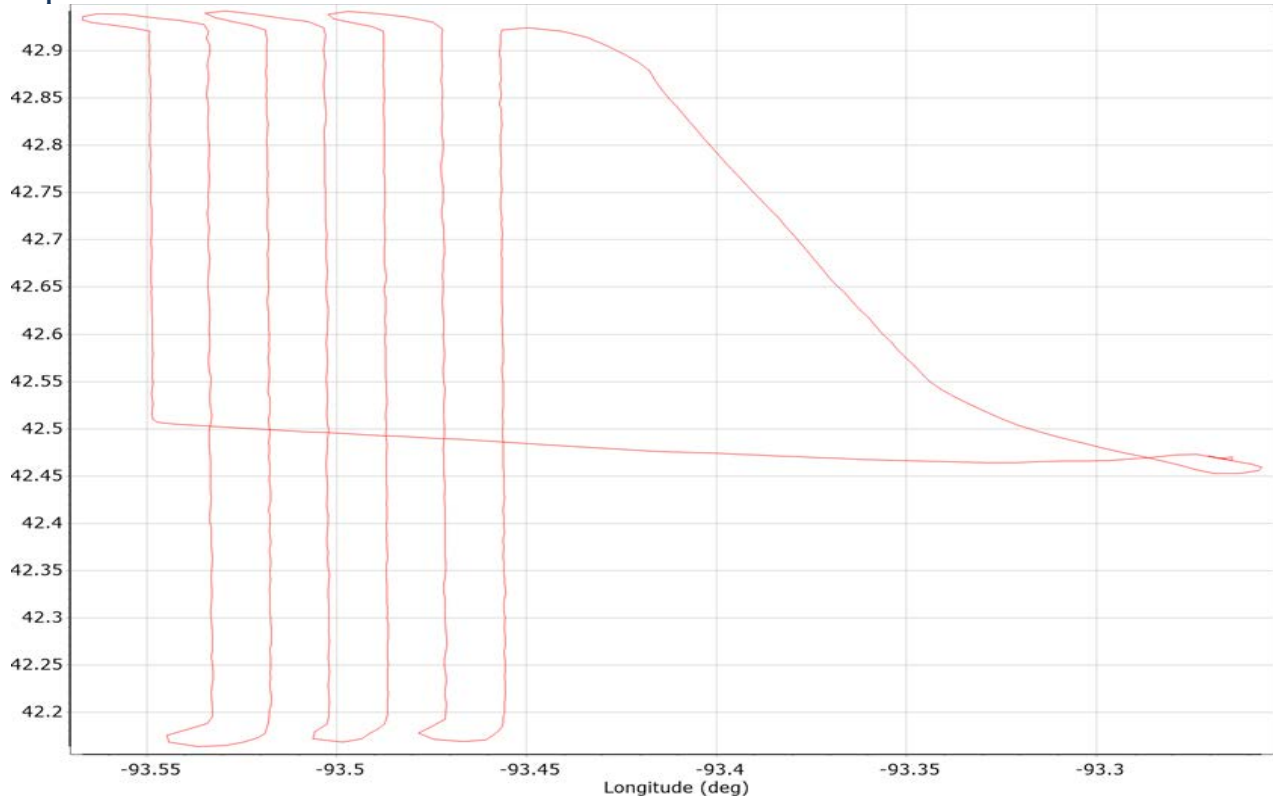

GNSS QC

GNSS QC Statistics

Statistics	Min	Max	Mean
Baseline length (km)	0.00	0.00	
Number of GPS SV	4	7	6
Number of GLONASS SV	0	0	0
Number of QZSS SV	0	0	0
Number of BEIDOU SV	0	0	0
Number of GALILEO SV	3	6	5
Total number of SV	8	13	11
PDOP	1.58	4.19	1.88
QC Solution Gaps	0.00	0.00	
Solution Type	Fixed	Float	No solution
Epoch (sec)	11657.00	0.00	0.00
Percentage	100.00	0.00	0.00

Number of Satellites

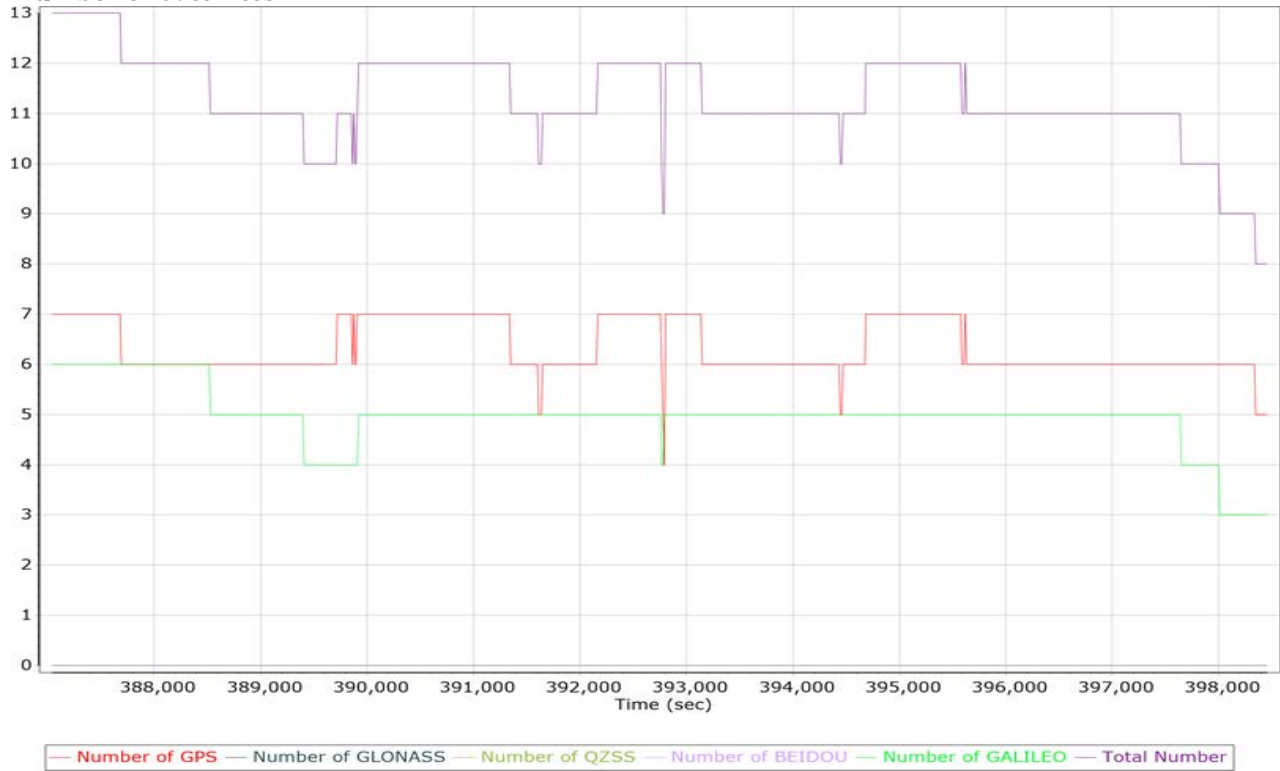

Forward/Reverse Separation

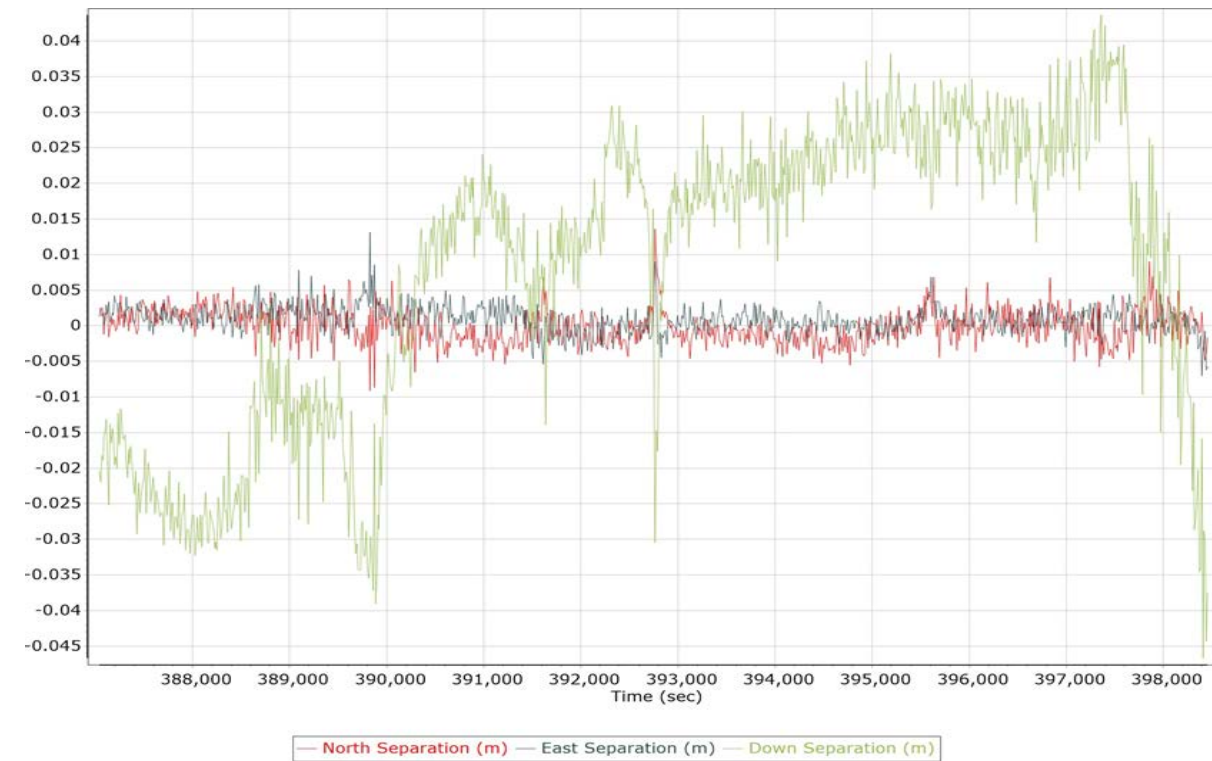

PDOP

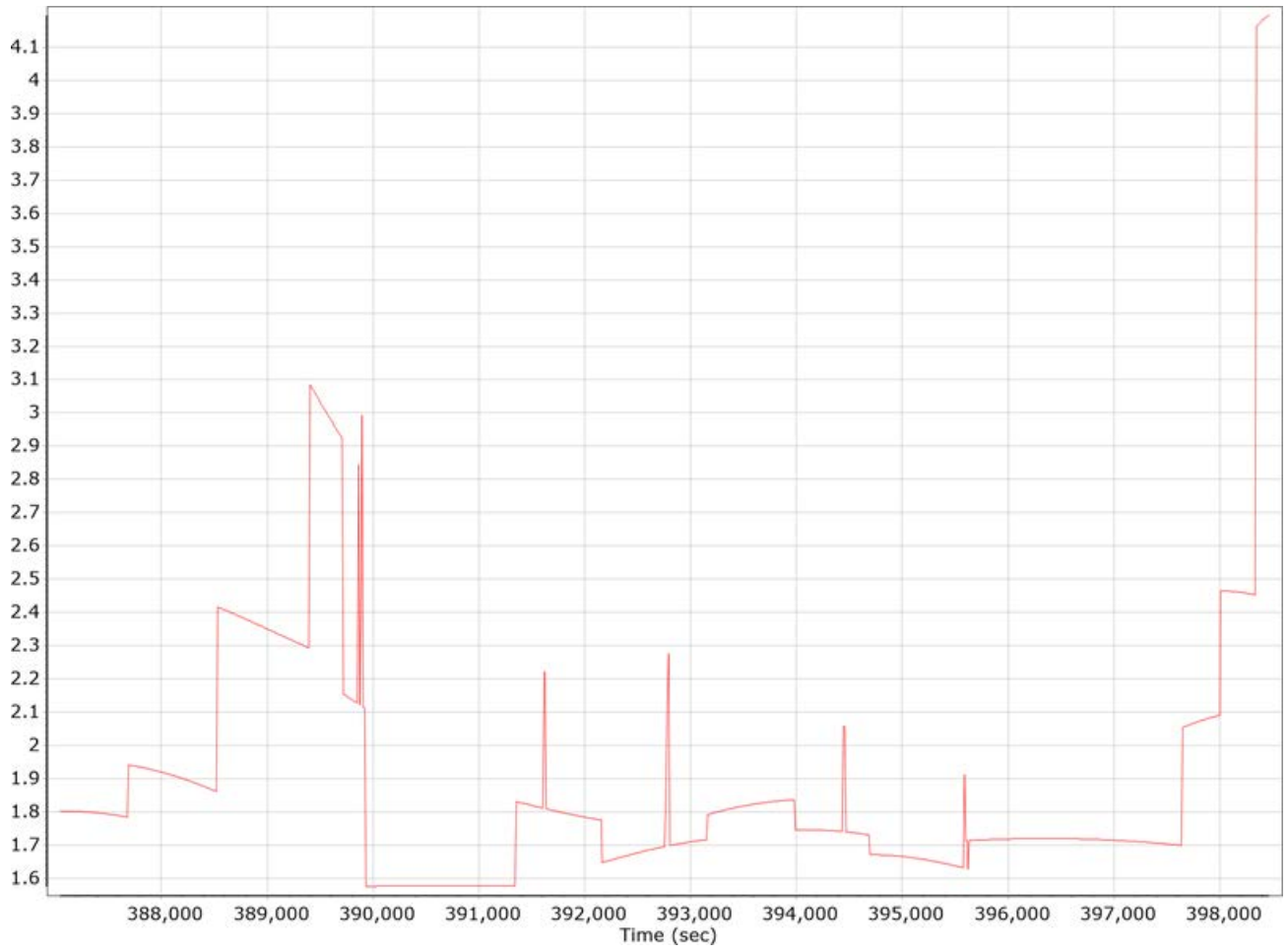

Lift 22 Report.docx QC Report – 06/18/2020

Smoothed Trajectory Information

Top View

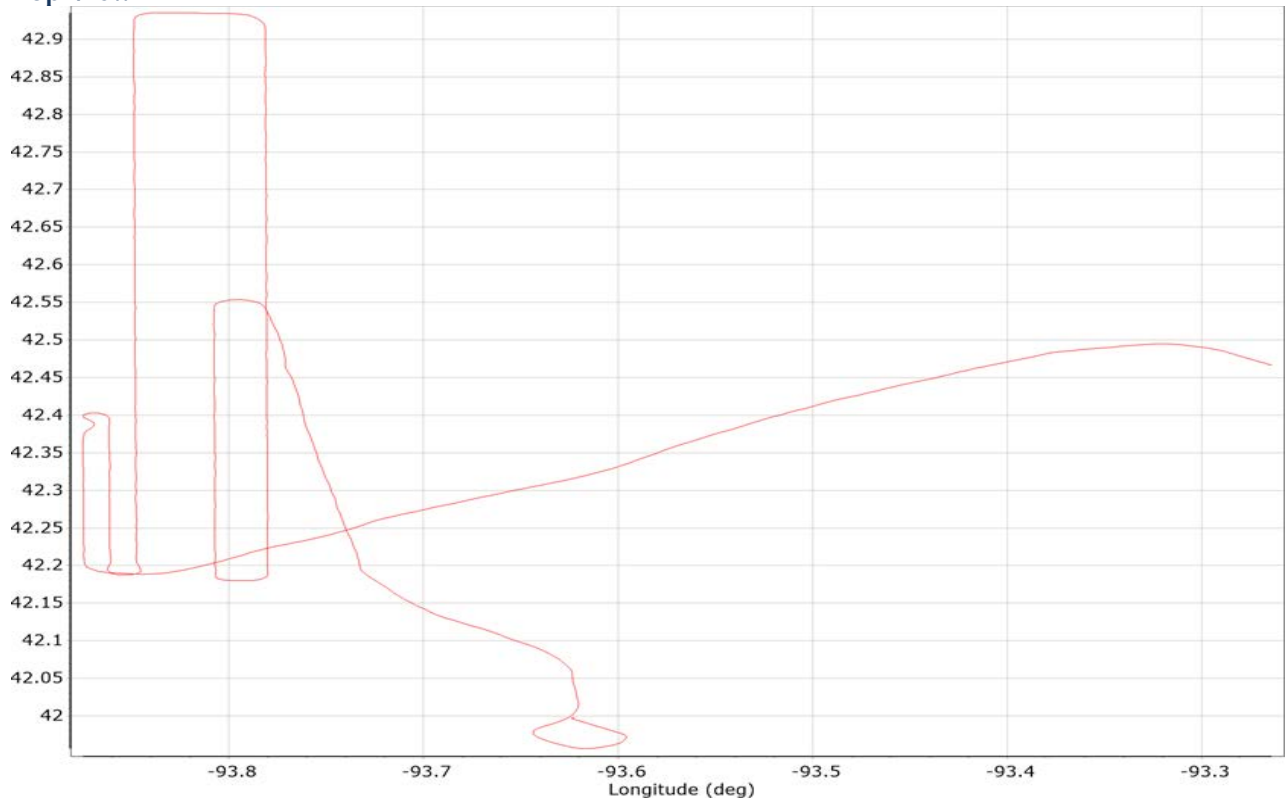

GNSS QC

GNSS QC Statistics

Statistics	Min	Max	Mean
Baseline length (km)	0.00	0.00	
Number of GPS SV	7	9	8
Number of GLONASS SV	0	0	0
Number of QZSS SV	0	0	0
Number of BEIDOU SV	0	0	0
Number of GALILEO SV	4	6	5
Total number of SV	11	14	13
PDOP	1.34	2.63	1.73
QC Solution Gaps	0.00	0.00	
Solution Type	Fixed	Float	No solution
Epoch (sec)	7390.00	0.00	0.00
Percentage	100.00	0.00	0.00

Number of Satellites

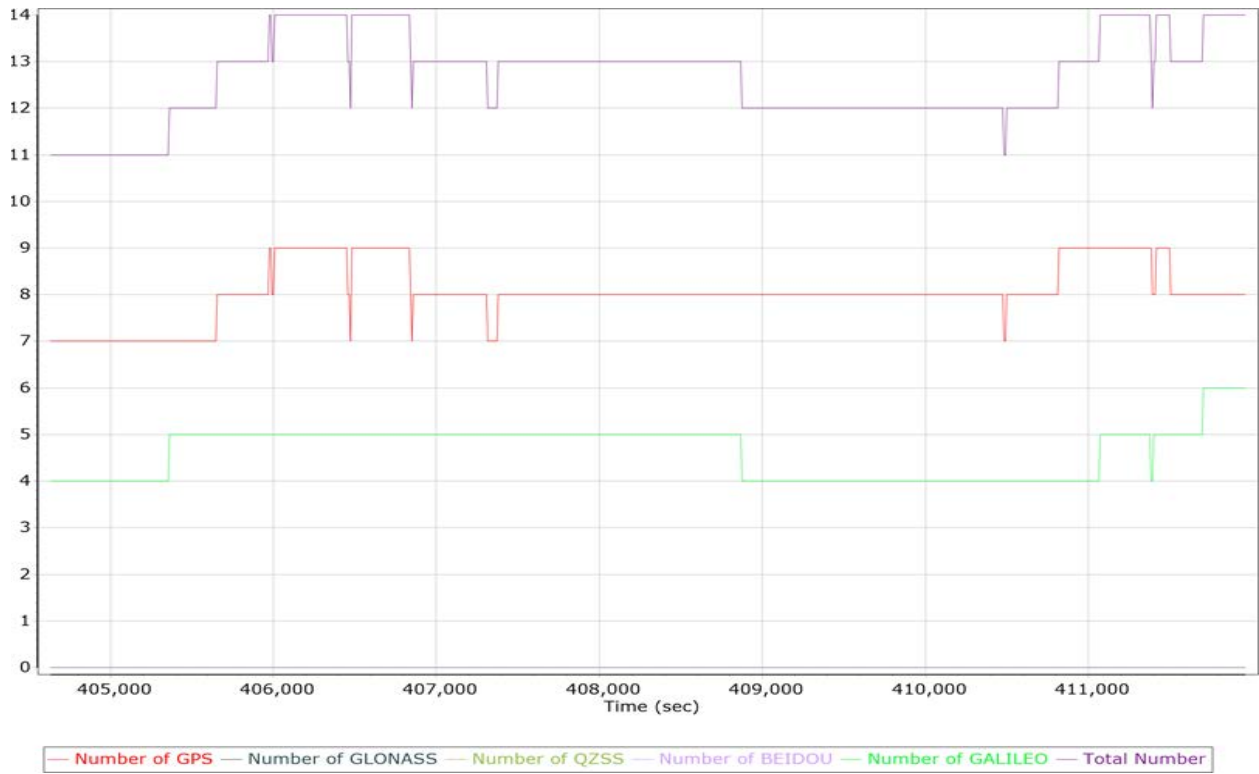

Forward/Reverse Separation

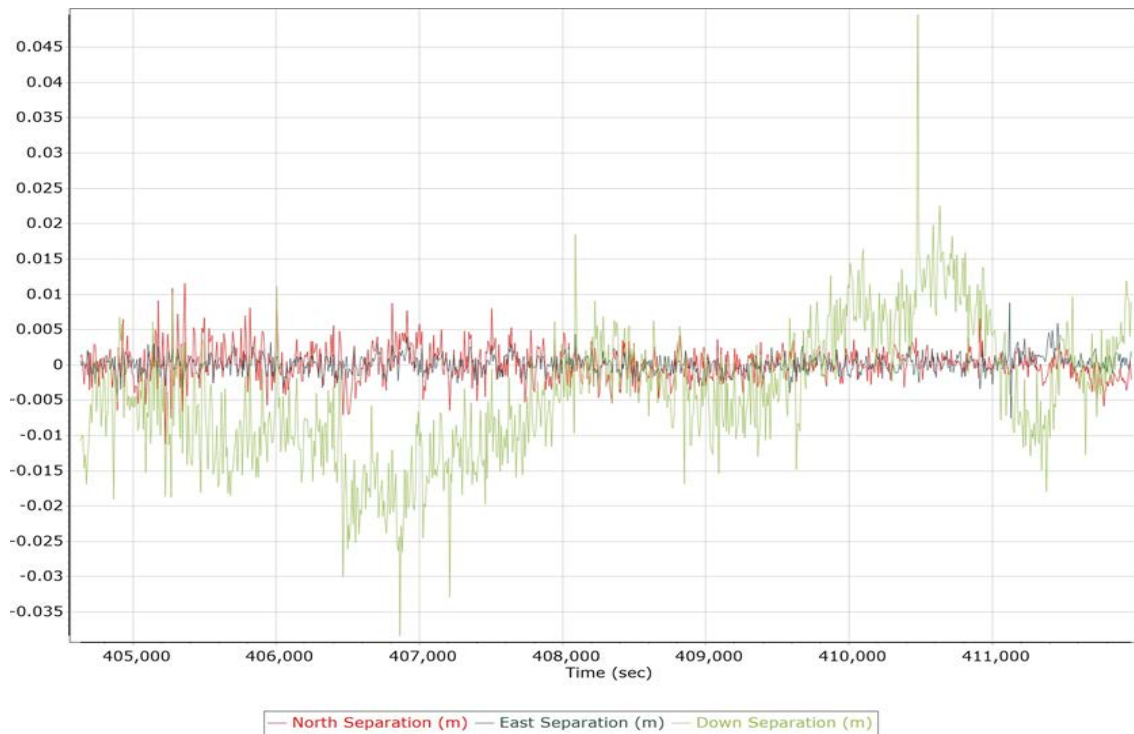

PDOP

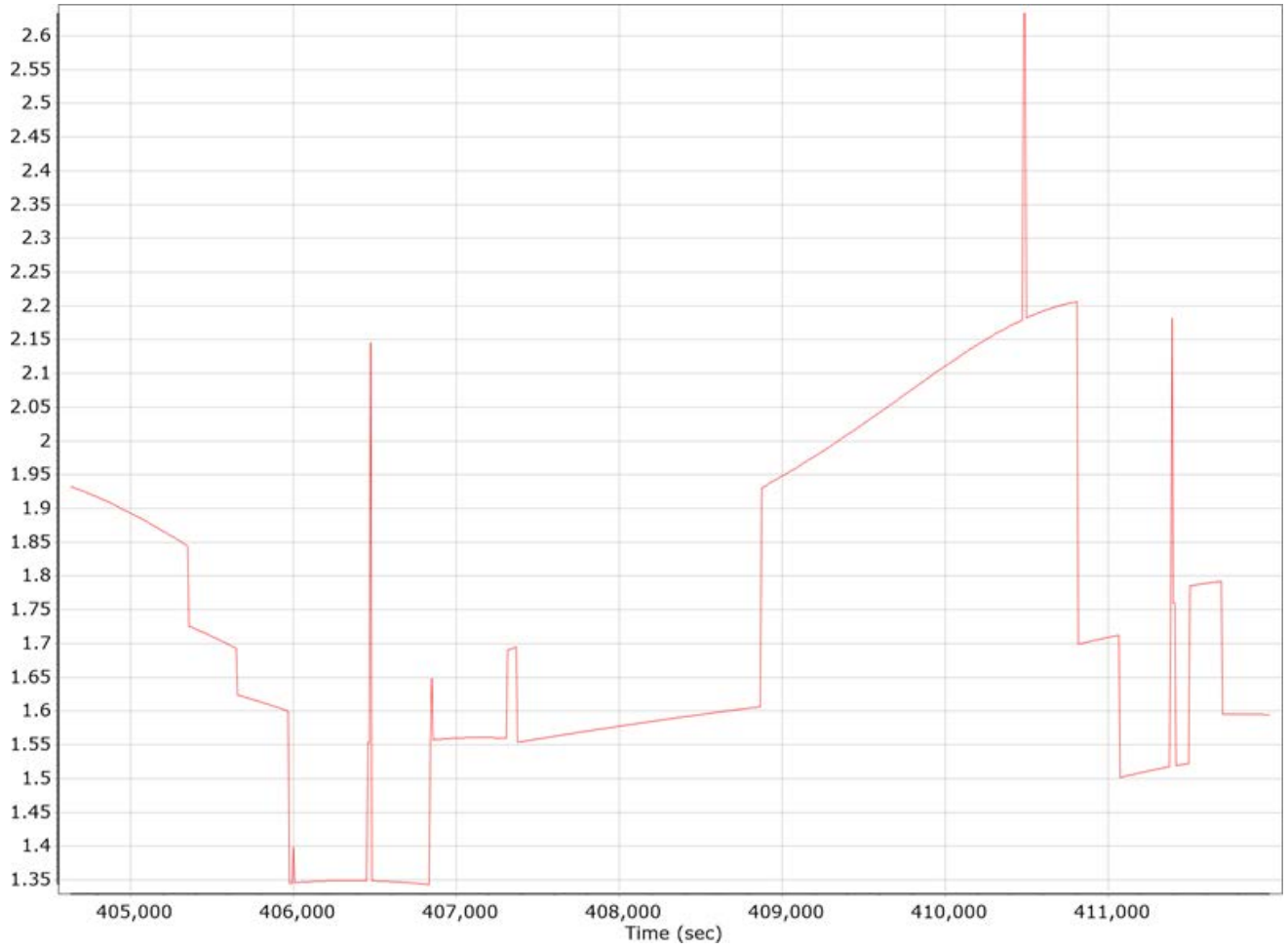

Number of Satellites

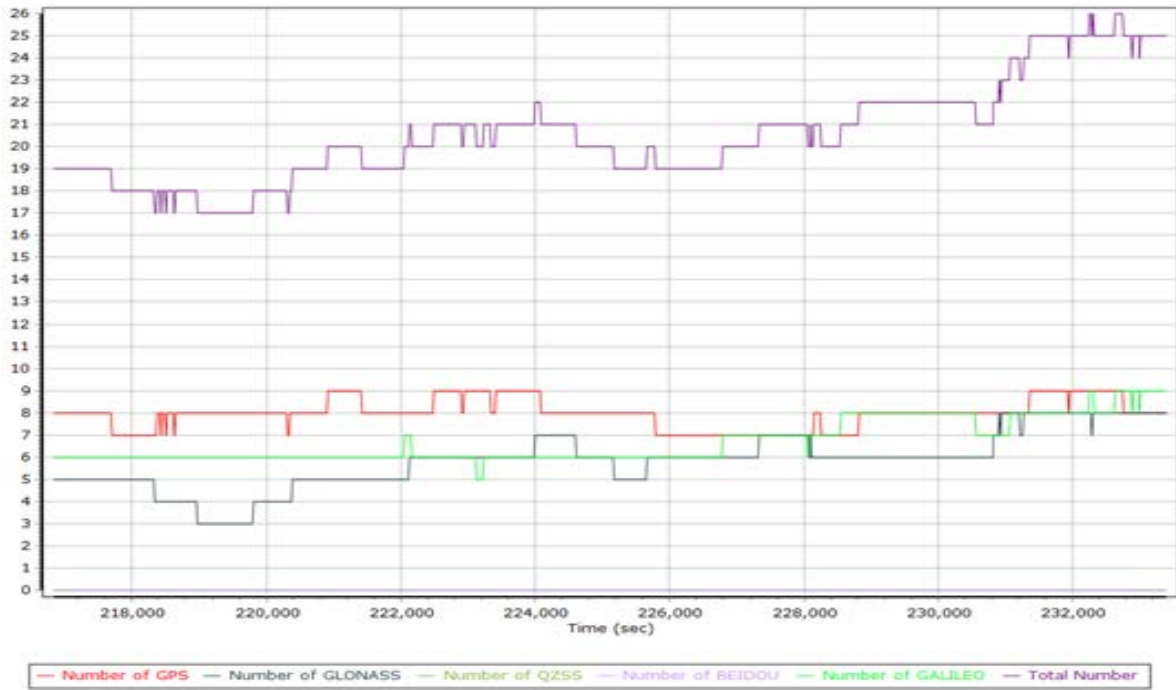

Forward/Reverse Separation

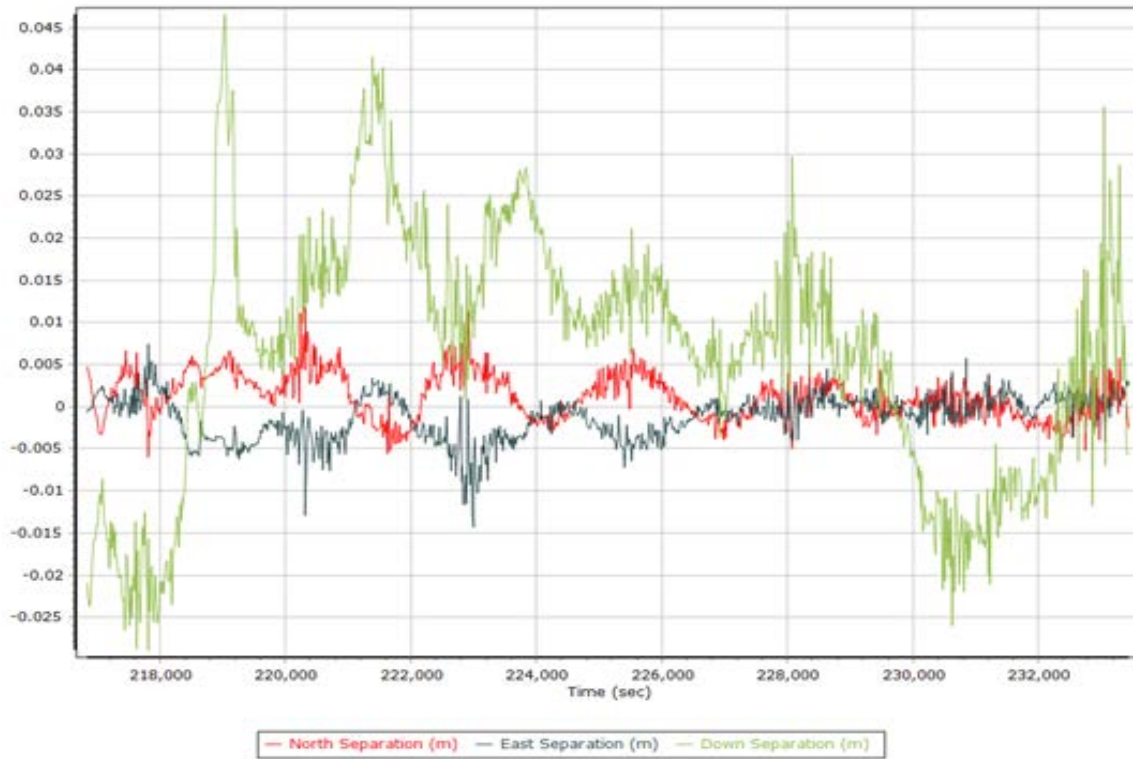

PDOP

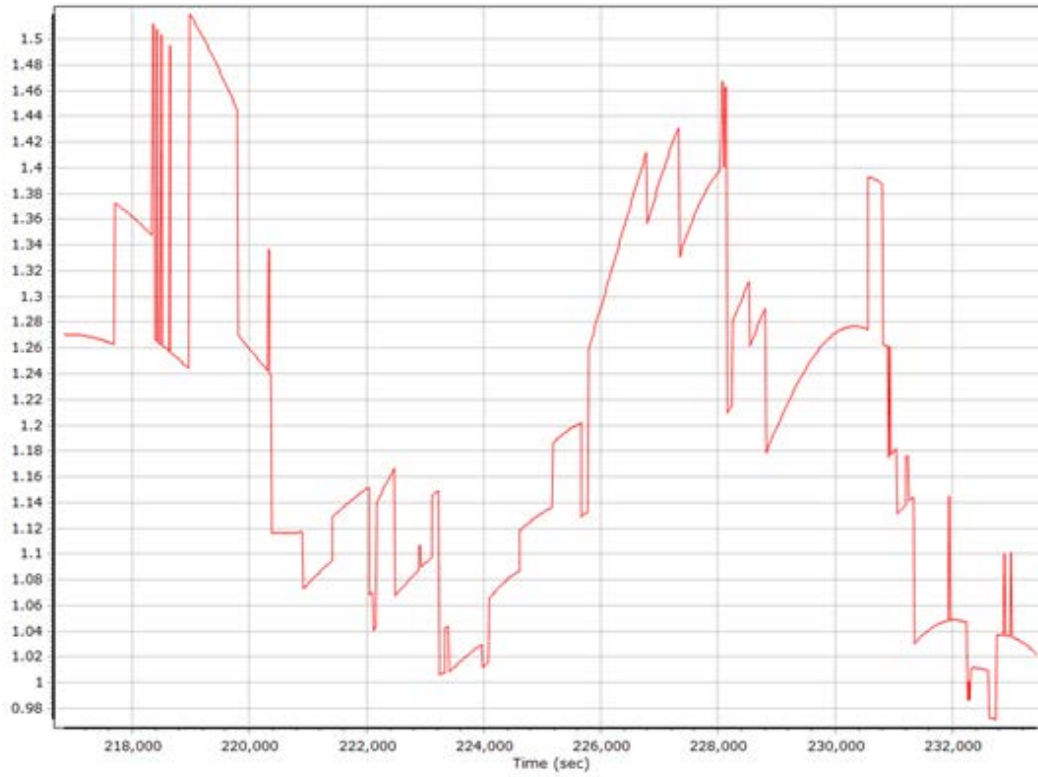

200421B.doc QC Report – 04/22/2020

Smoothed Trajectory Information

Top View

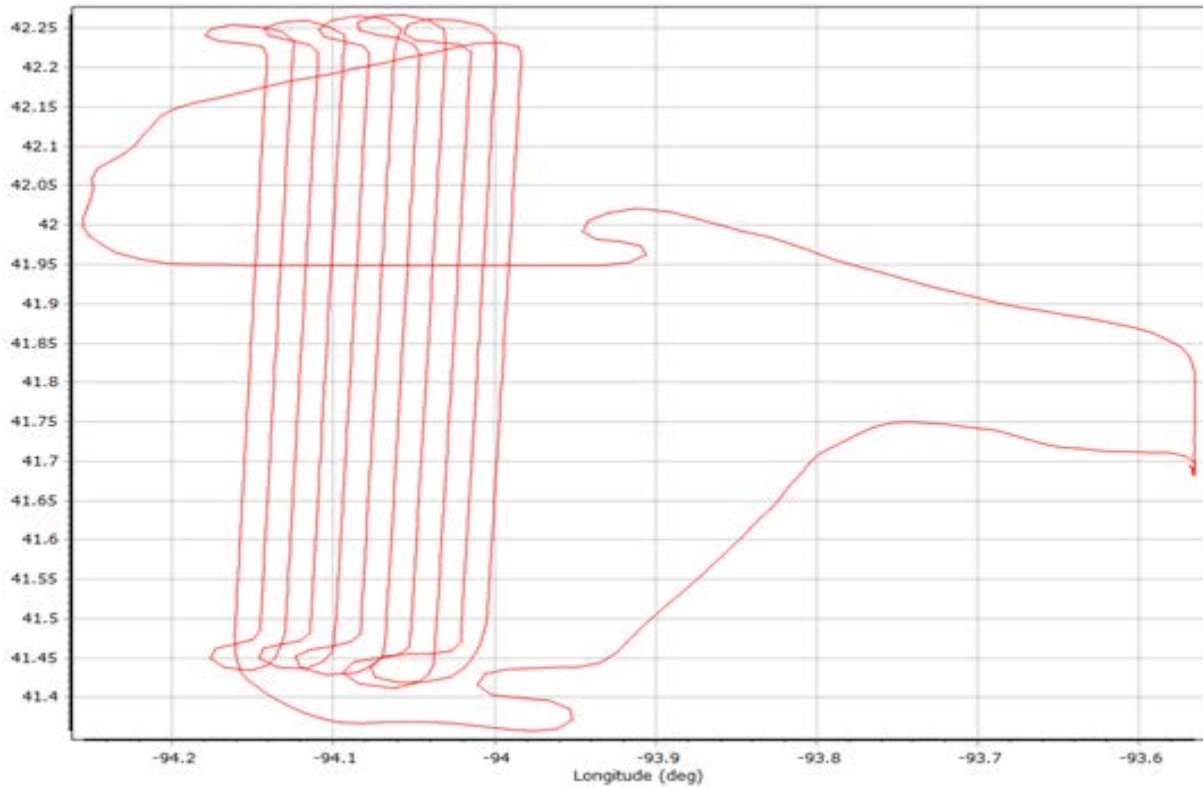

GNSS QC

GNSS QC Statistics

Statistics	Min	Max	Mean
Baseline length (km)	3.72	81.56	
Number of GPS SV	7	10	9
Number of GLONASS SV	0	7	5
PDOP	1.00	1.55	1.17
QC Solution Gaps	1.00	1.00	
Solution Type	Fixed	Float	No solution
Epoch (sec)	17974.00	0.00	1.00
Percentage	99.99	0.00	0.01

Number of Satellites

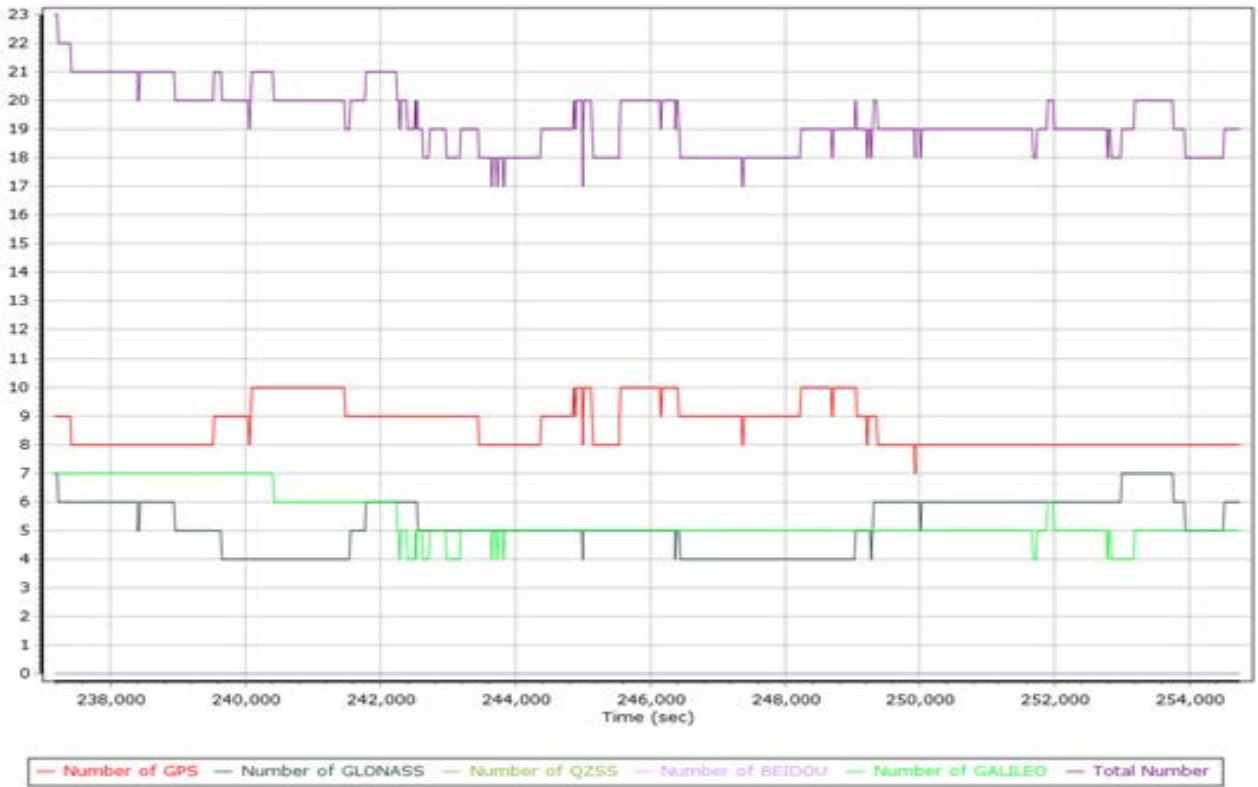

Forward/Reverse Separation

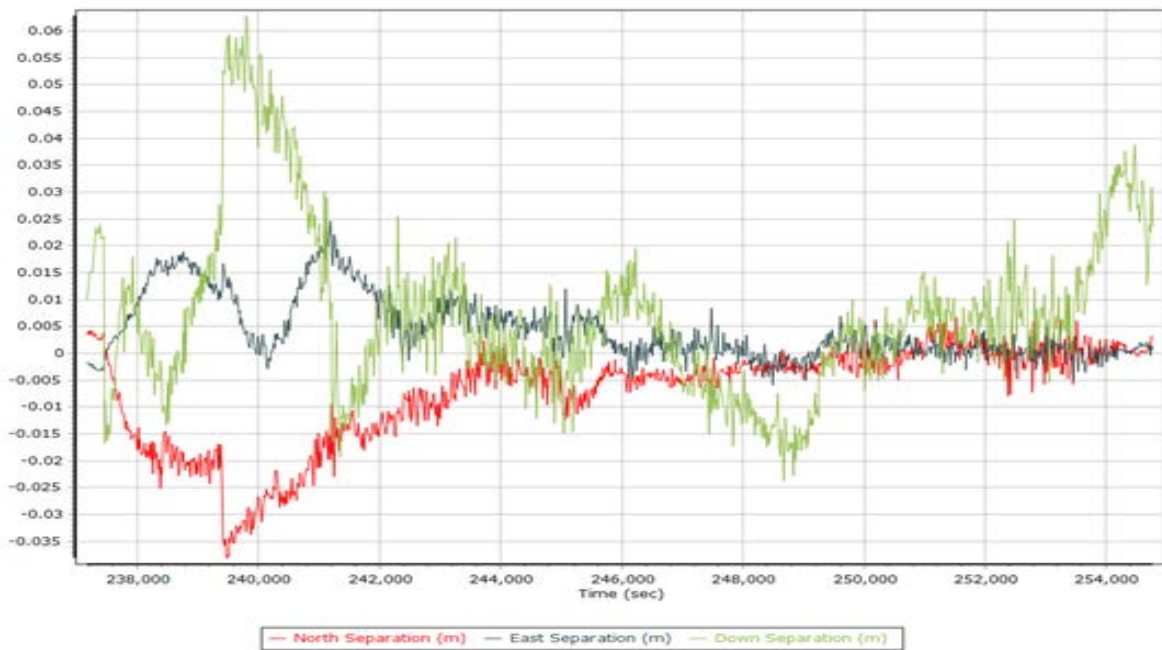

PDOP

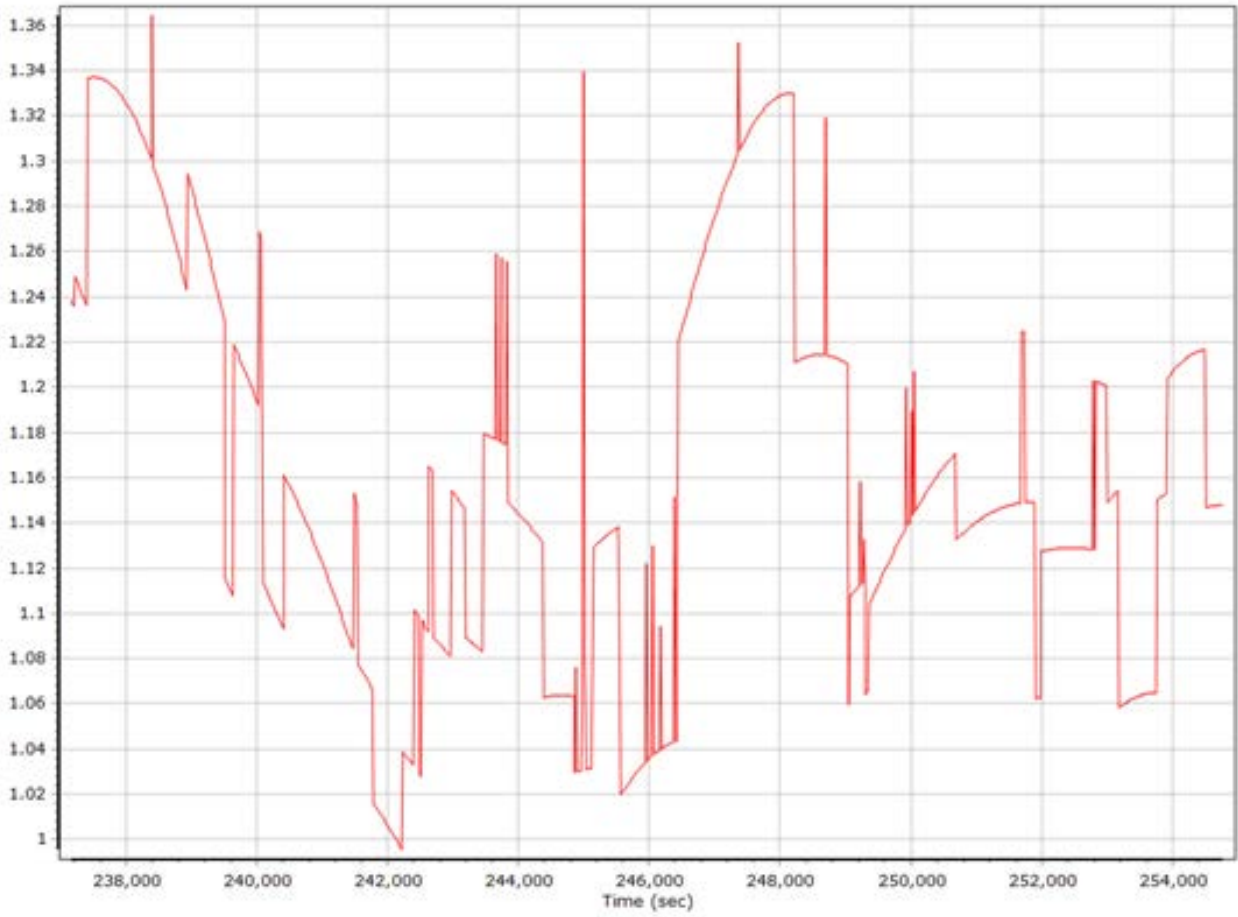

200421C.doc QC Report – 04/22/2020

Smoothed Trajectory Information

Top View

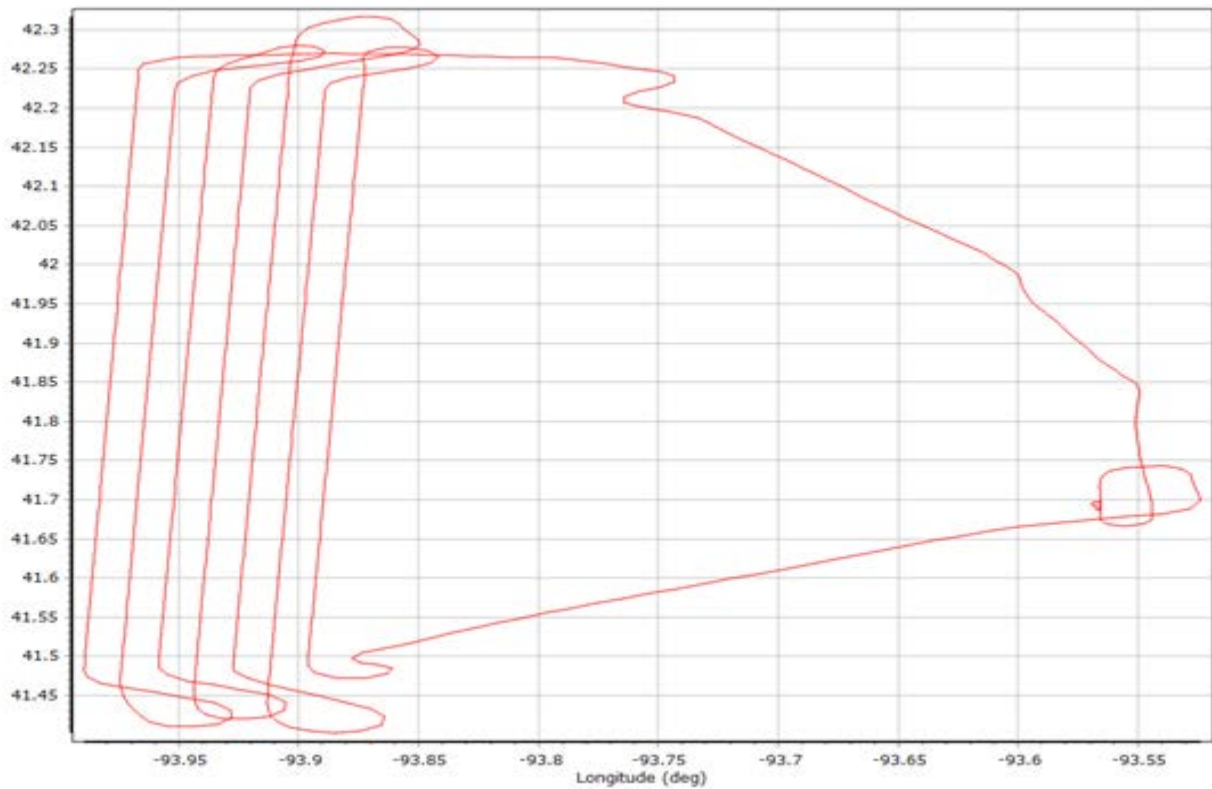

GNSS QC

GNSS QC Statistics

Statistics	Min	Max	Mean
Baseline length (km)	1.43	76.79	
Number of GPS SV	6	10	8
Number of GLONASS SV	0	9	8
PDOP	0.99	1.45	1.18
QC Solution Gaps	1.00	1.00	
Solution Type	Fixed	Float	No solution
Epoch (sec)	12570.00	0.00	1.00
Percentage	99.99	0.00	0.01

Number of Satellites

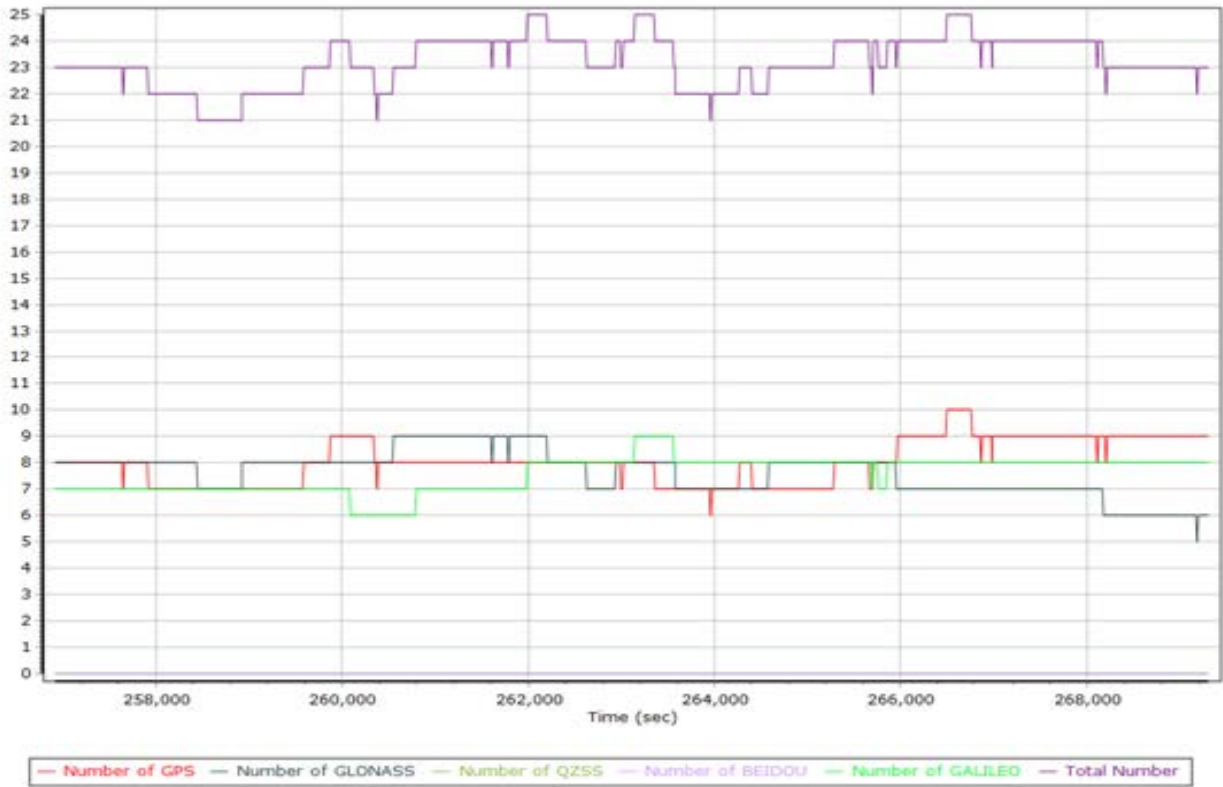

Forward/Reverse Separation

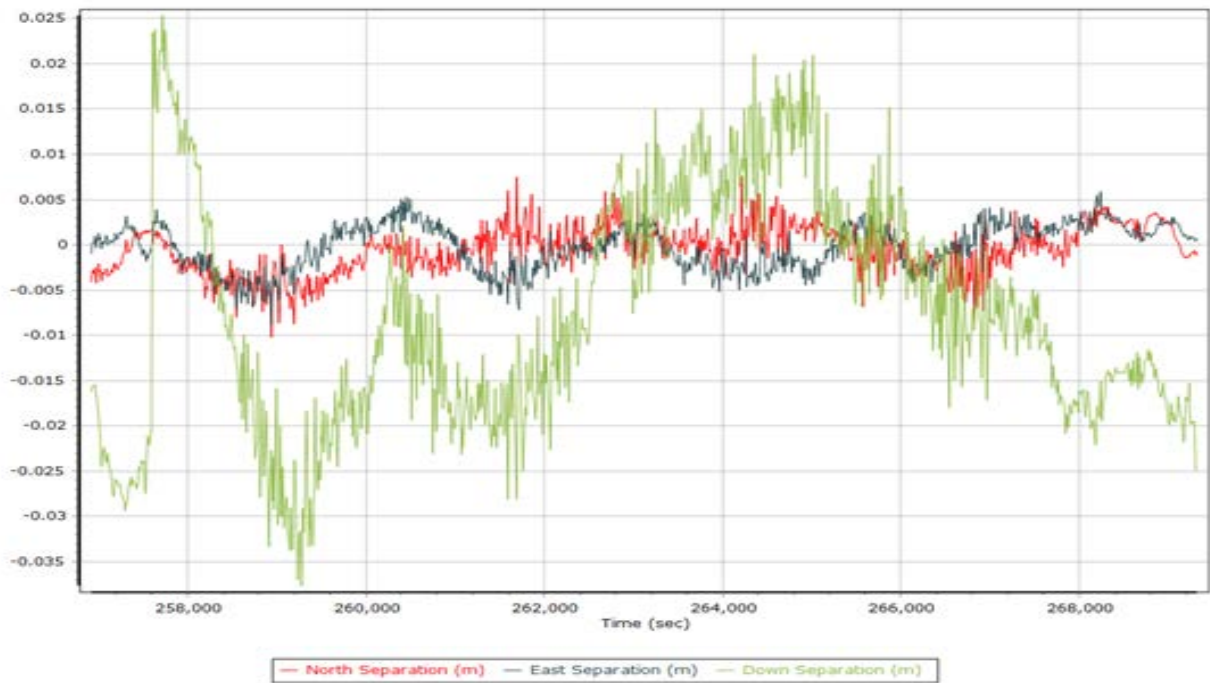

PDOP

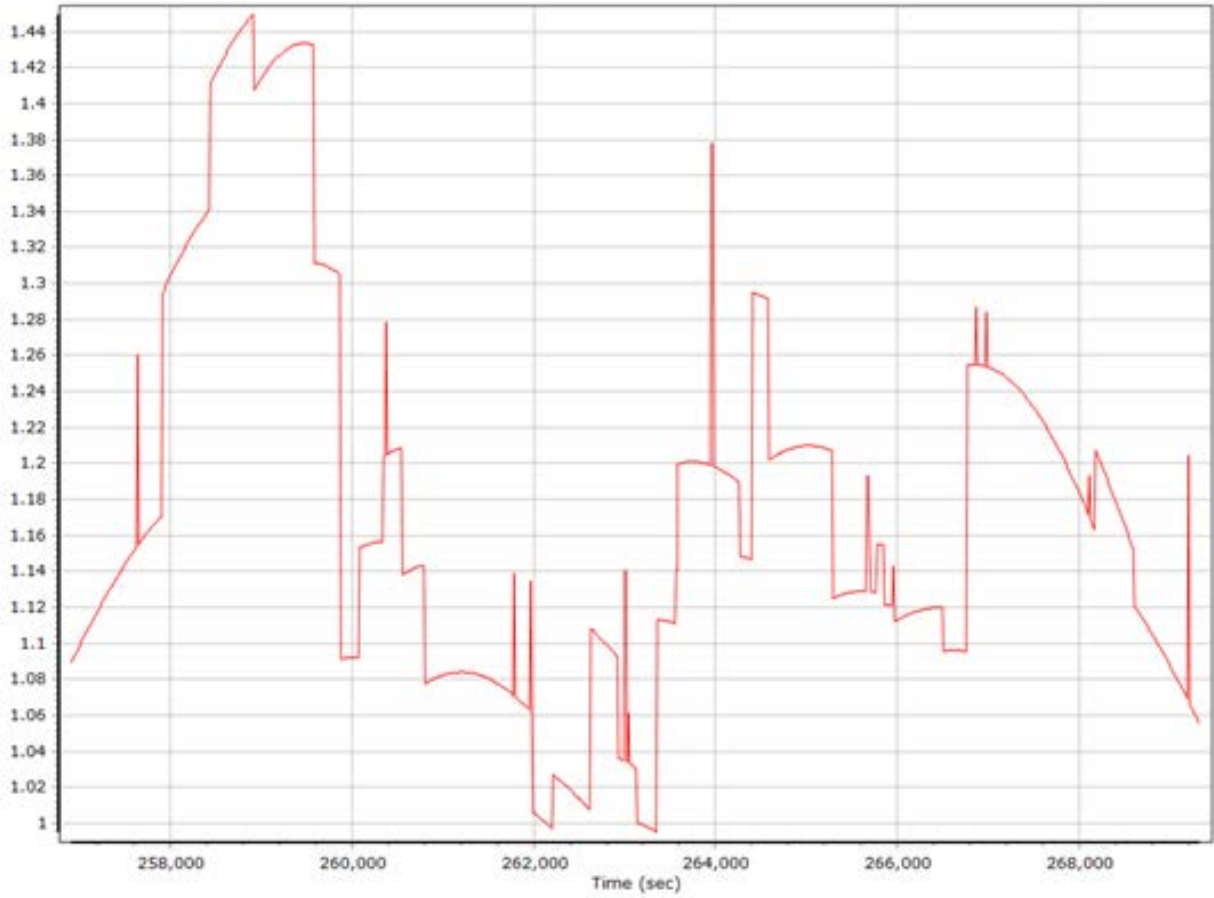

Number of Satellites

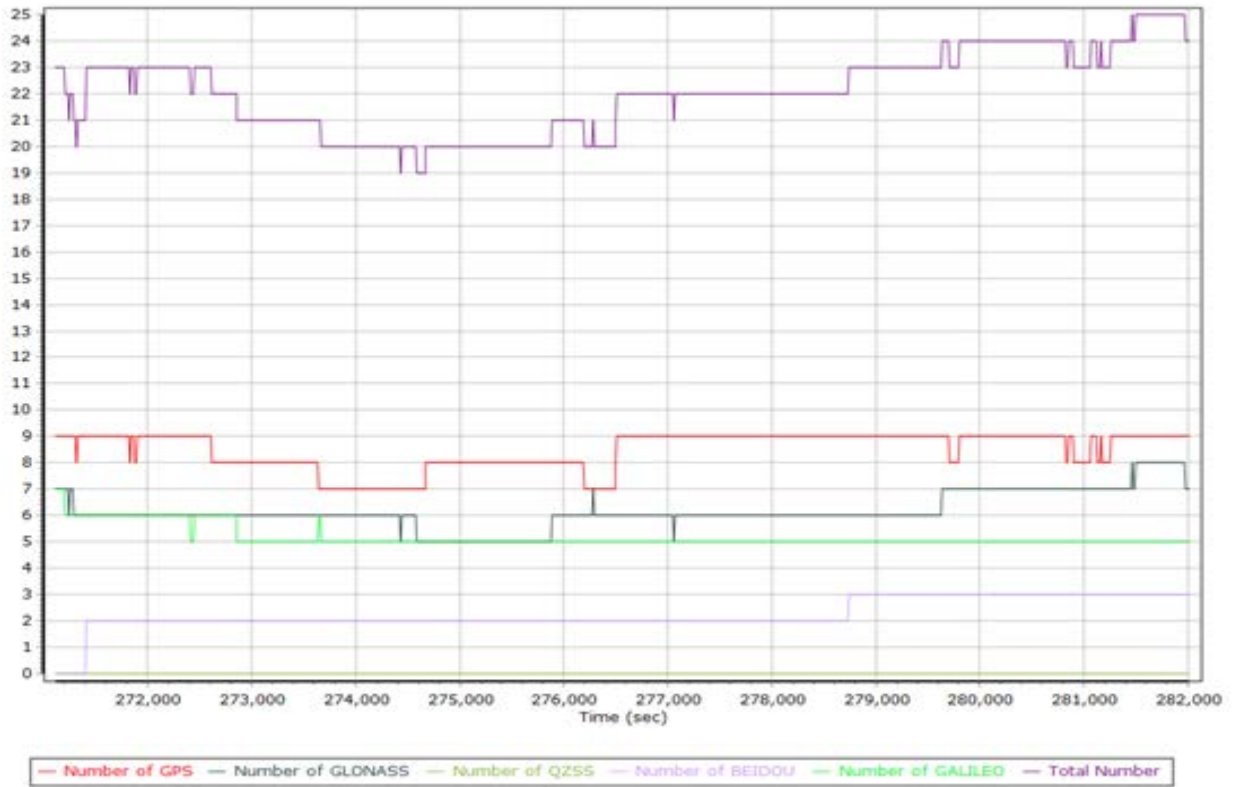

Forward/Reverse Separation

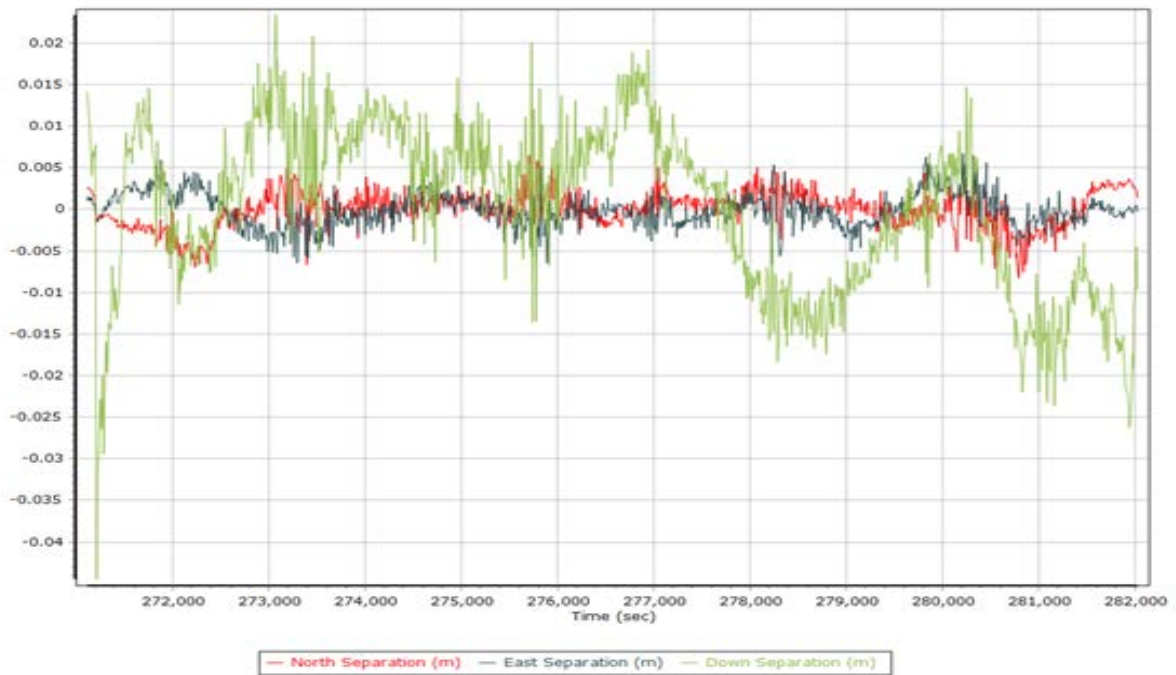

PDOP

