

USGS_IA_Western_3_2020_D21

Lidar 2020 Final Report

Report Produced for U.S. Geological Survey

Task Order: 140G0220F007

Report Date: 11/24/2021

Submitted From:

Aerial Services, Inc.

6315 Chancellor Dr.

Cedar Falls, IA 50613

319.277.0436

Submitted to:

U.S. Geological Survey

1400 Independence Road

Rolla, MO 65401

573.308.3810

Contents

Overview	4
Project team.....	6
Survey area	6
Date of survey	6
Coordinate reference system	6
Lidar vertical accuracy.....	7
Project deliverables.....	7
Project tiling footprint.....	8
Project Area Elevation Model	9
<i>Aerial Surveys International, LLC LiDAR Acquisition Details and System Parameters for the Western IA 2020 D21 project</i>	10
Calibration Report	11
Acquisition Control	11
Airborne GPS Kinematic.....	11
Generation and Calibration of Laser Points (raw data)	11
<i>Technical Applications & Consulting, LLC (TAC) LiDAR Acquisition Details and System Parameters - IA_WesternIA_2020_D21</i>	14
Calibration Report	16
Airborne GPS Kinematic.....	16
Generation and Calibration of Laser Points (raw data)	16
Final Calibration Verification	25
Between Swath Relative Accuracy (DZ Orthos)	29
Within Swath Relative Accuracy (Intraswath)	30
Horizontal Alignment/Calibration Check (Rooftops/Planar Surface Profiles)	32
DATA CLASSIFICATION AND EDITING	33
LiDAR Qualitative Assessment	35
VISUAL REVIEW	35
Data Voids	35
Bridge Removal Artifacts.....	36
Culverts	37
Dirt Mounds	38

Flightline Ridges	38
Dam and Lock system	39
FORMATTING	39
LiDAR Positional Accuracy	39
BACKGROUND	39
SURVEY VERTICAL ACCURACY CHECKPOINTS	40
VERTICAL ACCURACY TEST PROCEDURES	48
VERTICAL ACCURACY RESULTS.....	49
HORIZONTAL ACCURACY TEST PROCEDURES	49
Breakline Production methodology	50
Breakline Qualitative Assessment.....	50
Feature Definition	50
Inland Streams and Rivers.....	50
Inland Ponds and Lakes.....	50
Islands	50
Bridge Breaklines	50
Intensity Imagery Production & Qualitative Assessment	51
INTENSITY PRODUCTION METHODOLOGY	51
INTENSITY QUALITATIVE ASSESSMENT.....	51
DEM Production & Qualitative Assessment	52
DEM PRODUCTION METHODOLOGY	52
DEM QUALITATIVE ASSESSMENT.....	52
DEM VERTICAL ACCURACY RESULTS.....	53
Appendix A: List of Delivered LAS File	54
Appendix B: GPS and IMU Processing Report	116

Overview

This task order is for a fall 2020/spring 2021 leaf-off lidar survey to be collected over a primary Defined Project Area (DPA) in the state of Iowa of approximately 12,233 square miles, including the counties of; Lyon, Sioux, O’Brien, Plymouth, Cherokee, Woodbury, Ida, Monona, Crawford, Harrison, Shelby, Audubon, Pottawattamie, Cass, Mills, Montgomery, Adams, Fremont, Page and Taylor. This project will support FEMA, NRCS, and the 3DEP mission. USGS_IA_WesternIA_2020_D21 was planned for the acquisition, processing, and derivative products of lidar data to be collected at an aggregate nominal pulse spacing (ANPS) of =0.71 meters (QL2). Approximately 4698 square miles of USGS_IA_WesternIA_2020_D21 referred to as USGS_IA_Western_3_2020_D21 was acquired in the late fall of 2020 and early spring 2021. USGS_IA_Western_3_2020_D21 project area consists of all or part 11 Iowa counties; Harrison, Shelby, Audubon, Pottawattamie, Cass, Mills, Montgomery, Adams, Fremont, Page and Taylor. The condition of the ground was good during the collection of the survey.

Acquisition of the USGS_IA_WesternIA_2020_D21 project DPA was broken out to three subcontractors in the following manner.

Contractor	Number of Flight Days	Square Miles Flown
Aerial Services, Inc.	11	~3,371.70
Aerial Surveys International	5	~3,217.34
TAC	11	~5,616.31

Table 1: Prime Contractor and Subcontractor Days of Flight and Square Miles Flown

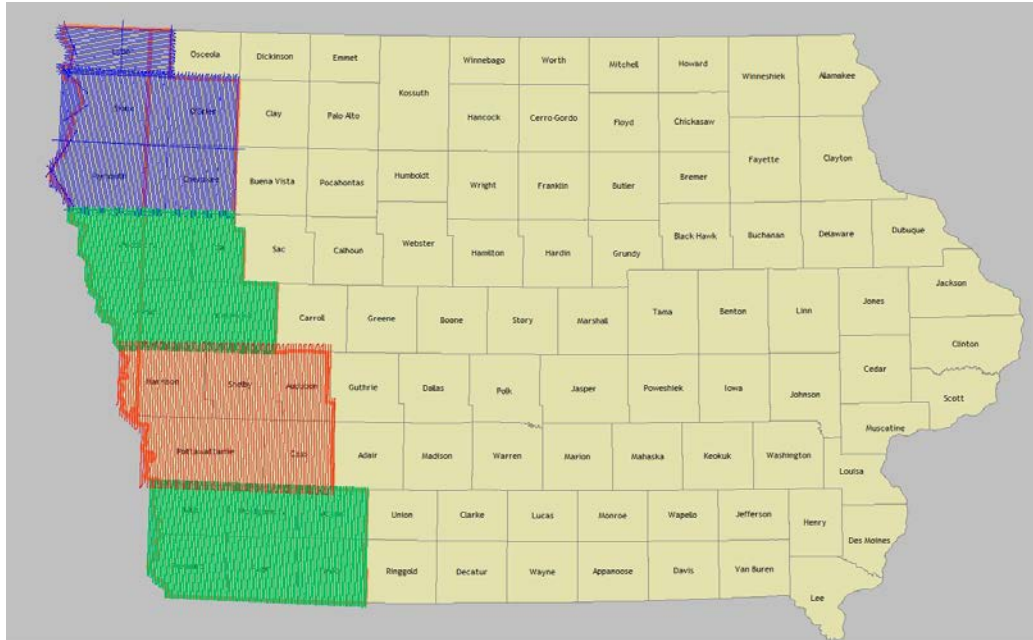

Figure 1: Western Iowa DPA Contractor and Subcontractor Breakout

The LiDAR data for USGS_IA_WesternIA_2020_D21 project, hereafter known as USGS_IA_Western_3_2020_D21 project area, was processed and classified according to project specifications. Detailed breaklines, bare earth Digital Elevation Models (DEMs), and Intensity Images

were produced for the USGS_IA_Western_3_2020_D21 project area. Data was formatted into tiles with each tile covering an area of 1000 meters by 1000 meters. A total of 12,387 LAS files, 12,388 DEMs, and 12,387 Intensity Images were produced for the project, encompassing the USGS_IA_Western_3_2020_D21 project area of approximately 4698 square miles and formatted into 12,389 total tiles.

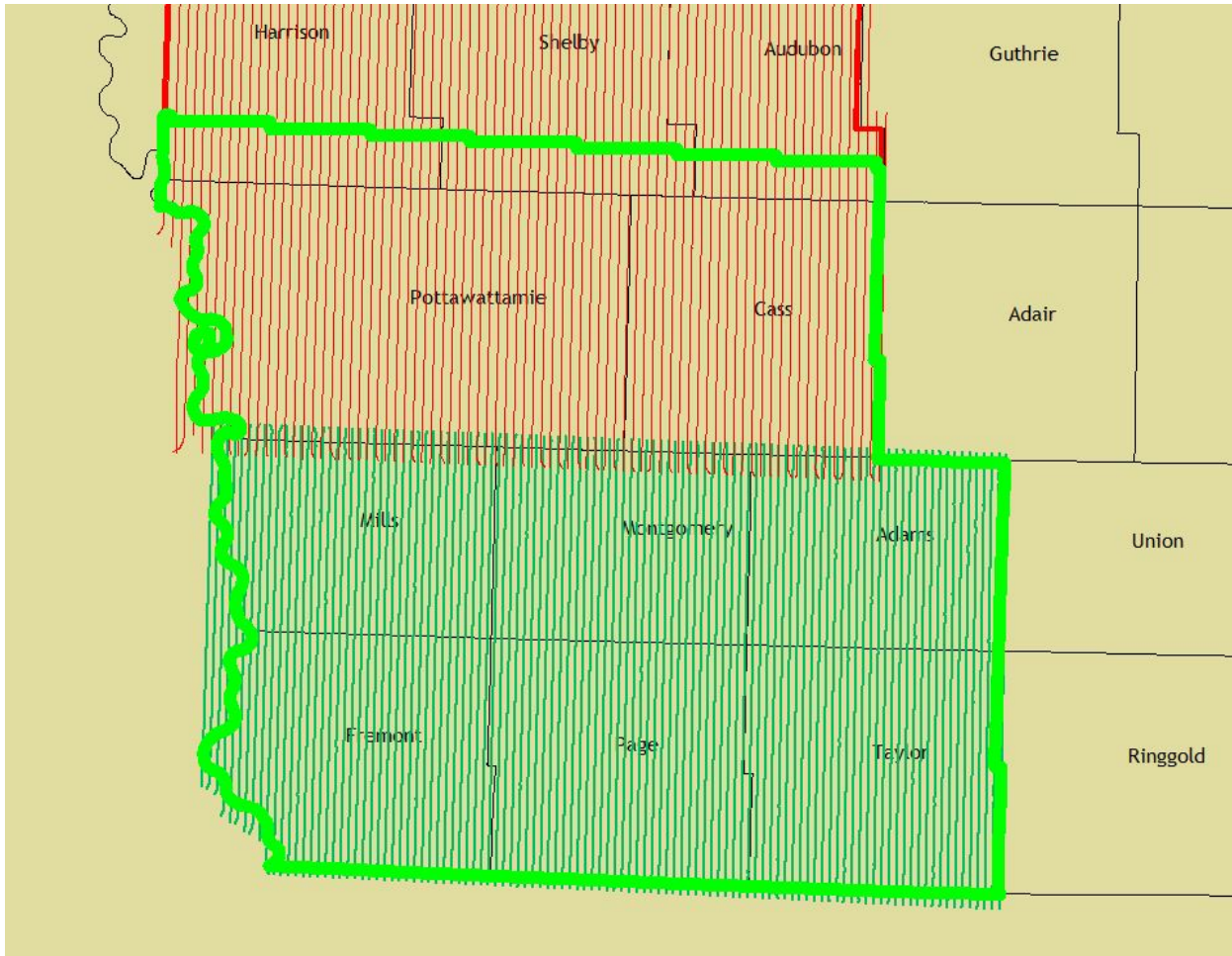

Figure 2: USGS_IA_Western_3_2020_D21 project area Breakout

Project team

Aerial Services, Inc. (ASI) served as the prime contractor for the project. In addition to project management, ASI was responsible for bare earth cleanup of the entire USGS_IA_WesternIA_2020_D21 project. ASI produced the LiDAR products; Digital Elevation Model (DEM) production, Intensity Image production, and quality assurance for the entire project. Subcontractor: Aerial Surveys Incorporated, LLC was responsible for LiDAR acquisition and calibration of 1820.75 square miles of the southern section of this USGS_IA_Western_3_2020_D21 project area. Subcontractor: Technical Applications and Consulting, LLC (TAC) was responsible for LiDAR acquisition and calibration of 2877.25 square miles of the southern and part of the central section of this USGS_IA_Western_3_2020_D21 project area. Subcontractor: Michael Backer International collected hydro for the entire USGS_IA_Western_3_2020_D21 project area. All follow-on processing was completed by the prime contractor.

Foth Infrastructure & Environment, LLC completed ground surveying for the project and delivered surveyed checkpoints. Foth Infrastructure & Environment, LLC was to acquire surveyed checkpoints for the project to use in independent testing of the vertical accuracy of the LiDAR-derived surface model. Please see SURVEY REPORT to view the separate Survey Report that was provided for this portion of the project.

Survey area

The project area addressed by this report falls in the Western Iowa UTM Zone 15N Block 3 project area consisting of all or part of 11 Iowa counties; Harrison, Shelby, Audubon, Pottawattamie, Cass, Mills, Montgomery, Adams, Fremont, Page and Taylor.

Date of survey

LiDAR acquisition for USGS_IA_Western_3_2020_D21 project area was conducted between the dates of December 5, 2020 to March 19, 2021.

Coordinate reference system

Data produced for the project was delivered in the following reference system.

Horizontal Datum: The horizontal datum for the project is North American Datum of 1983 with the 2011 Adjustment (NAD 83 (2011)).

Vertical Datum: The Vertical datum for the project is North American Vertical Datum of 1988 (NAVD88).

Coordinate System: Universal Transverse Mercator (UTM) Zone 15 North.

Units: Horizontal units are in meters, Vertical units are in meters.

Geoid Model: Geoid18

Lidar vertical accuracy

For the USGS_IA_Western_3_2020_D21project area, the tested RMSEz of the classified LiDAR data for checkpoints in non-vegetated terrain equaled 0.035 meters compared with the 10 cm specification: The 95% confidence value of NVA of the classified LiDAR data computed using $RMSEz \times 1.96$ and was found to equal 0.069 meters compared with the 0.196 meter specification.

For the USGS_IA_Western_3_2020_D21project area project, the tested VVA of the classified LiDAR data computed using the 95th percentile was equal to 0.105 meters, compared with the 0.294 meter specification.

This project must meet Non-vegetated Vertical Accuracy (NVA) ≤ 0.0196 meters (19.6 cm) at the 95% confidence level based on $RMSEz \leq 0.100$ meters (10 cm) $\times 1.9600$.

100 % of Totals	# of Points	RMSEz NVA (m)	NVA-Non-vegetated Vertical Accuracy ((RMSEz x 1.9600) m)	Mean (m)	Median (m)	Skew	Std Dev (m)	Min (m)	Max (m)	Kurtosis
NVA	86	0.035	0.069	0.001	0.003	0.143	0.036	-0.091	0.108	0.711

Table 2: Non-vegetated Vertical Accuracy (NVA) results

Additional accuracy information and statistics for the classified LiDAR data, raw swath data, and bare earth DEM data can be found in following sections of this report.

Project deliverables

The deliverables for the project are listed below.

- Classified Point Cloud Data (Tiled)
- Bare Earth Surface (Raster DEM – IMG format)
- Intensity Images (8-bit gray scale, tiled, GeoTIFF format)
- Breakline Data (File GDB)
- Independent Survey Checkpoint Data (File GDB)
- Calibration Points (File GDB)
- Metadata
- Maximum surface height raster
- Swath separation Images
- Project Report (Acquisition, Processing, QC)
- Swaths Extents (File GDB)
- Tile Index (File GDB)
- DPA (File GDB)

Project tiling footprint

A total of 12,387 LAS files, 12,388 DEMs, and 12,387 Intensity Images were produced for the project, encompassing the USGS_IA_Western_3_2020_D21 project area of approximately 4698 square miles and formatted into 12,389 total tiles were delivered for the project. Each tile's extent is 1000 meter by 1000 meter. (See Appendix A for a complete listing of delivered tiles.) Two of the tiles contained no LAS data and one DEM tile was excluded due to it containing a small sliver tile < 1 meter at its widest.

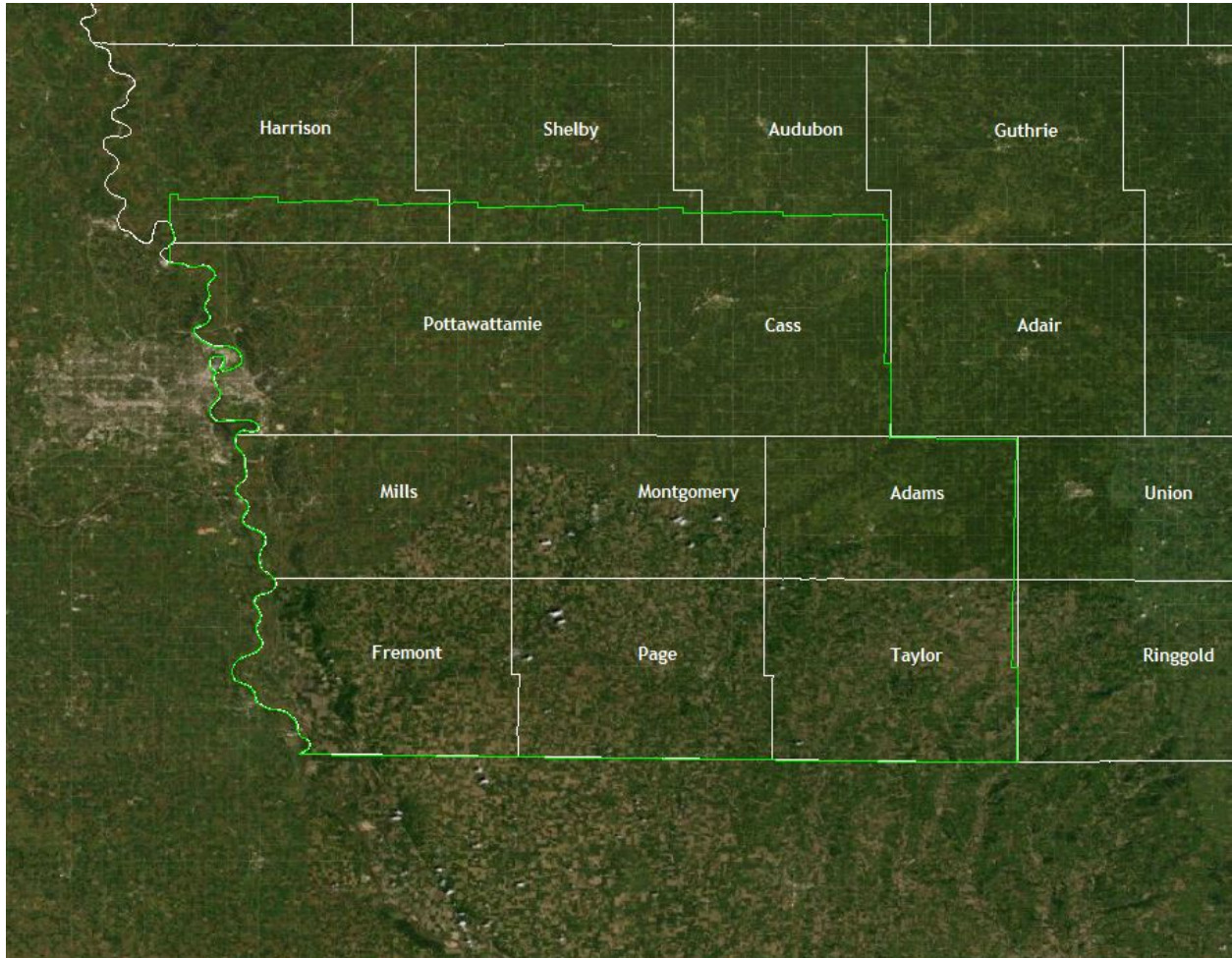

Figure 3: USGS_IA_Western_3_2020_D21 Project Area of Interest

Project Area Elevation Model

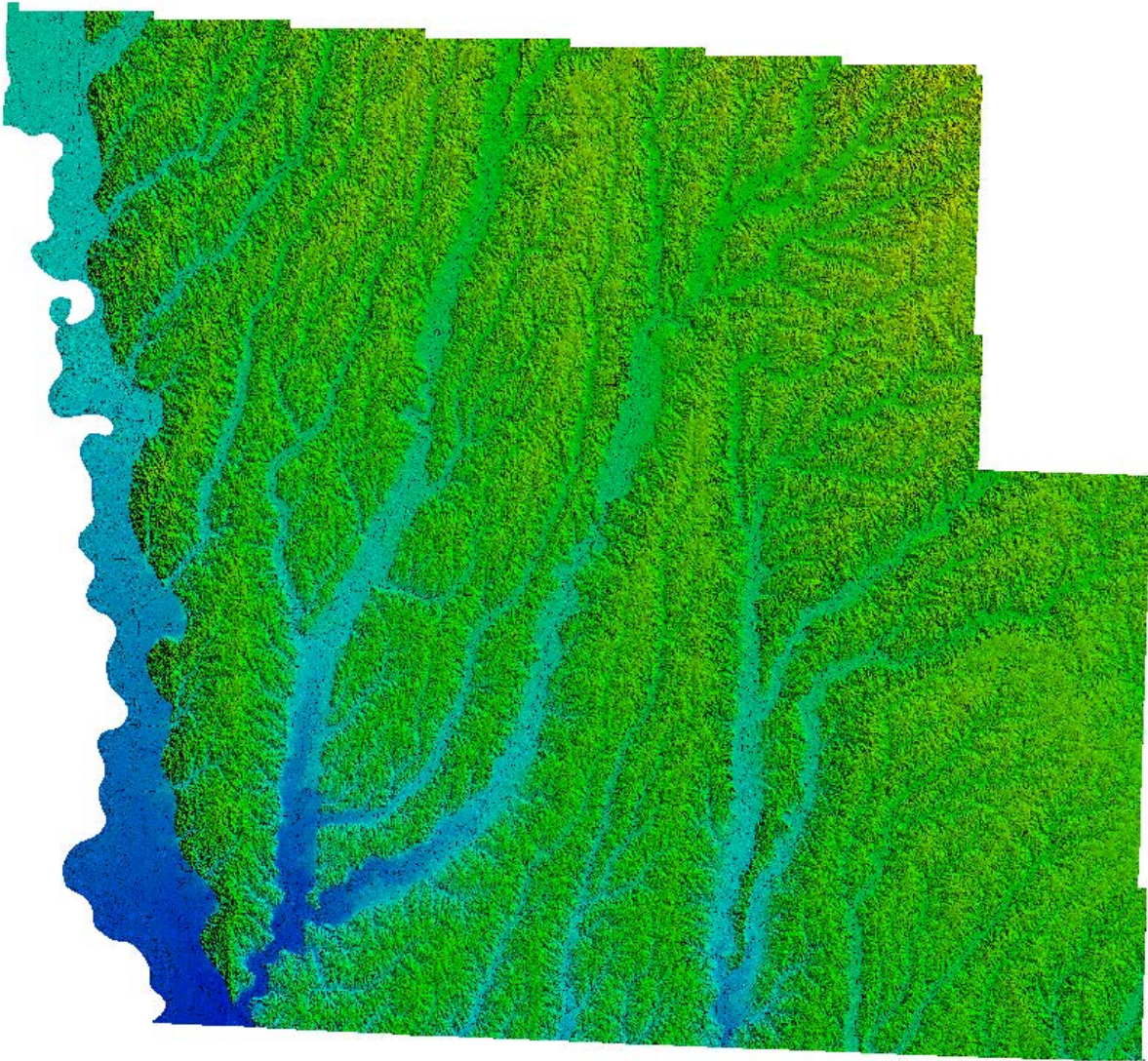

Figure 4: USGS_IA_Western_3_2020_D21 Project Area Elevation DEM

Aerial Surveys International, LLC LiDAR Acquisition Details and System Parameters for the Western IA 2020 D21 project

Aerial Surveys International, LLC planned 171 passes for the USGS_IA_WesternIA_2020_D21 project and a series of cross flightlines for quality control. Of the 171 passes, 81 full or partial passes covered the USGS_IA_Western_3_2020_D21 project area.

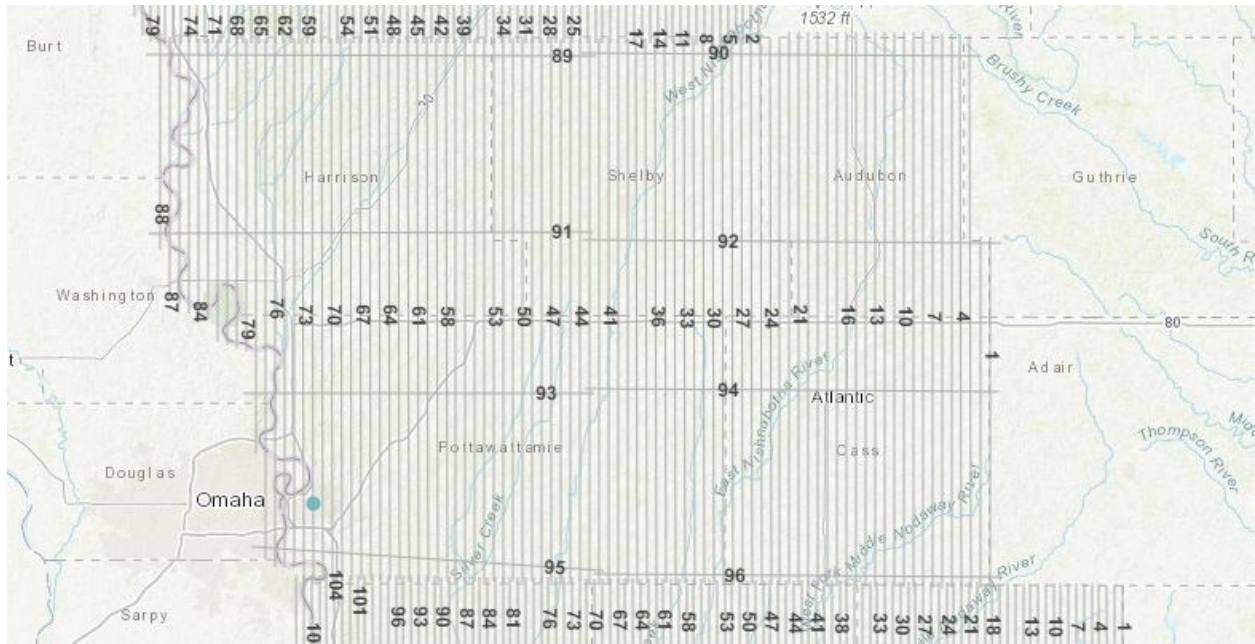

Figure11: Aerial Surveys International, LLC planned flight line overview

In order to reduce any margin for error in the flight plan, AERIAL SURVEYS INTERNATIONAL, LLC followed FEMA’s Appendix A guidelines for flight planning and, at a minimum, includes the following criteria:

- A digital flight line layout using Topoflight flight design software for direct integration into the aircraft flight navigation system.
- Planned flight lines; flight line numbers; and coverage area.
- Lidar coverage extended beyond all project borders to ensure necessary over-edge coverage appropriate for specific task order deliverables. A buffered AOI was provided by ASI.
- All airspace was coordinated and any controlled or restricted areas were pre coordinated and approval granted from the airspace owner.

AERIAL SURVEYS INTERNATIONAL, LLC operated a Cessna 310 (Registration N7516Q) and a Cessna 402 (registration N2JJ) each equipped with an Optech T2000 Lidar system during the collection of this task order. Data was acquired between December 10, 2020 to March 19, 2021.

Item	Parameter
System	Optech T2000
Maximum Number of Returns per Pulse	8
Nominal Pulse Spacing (single swath), (m)	0.67
Nominal Pulse Density (single swath) (ppsm), (m)	2.49
Aggregate NPS (m) (if ANPS was designed to be met through single coverage, ANPS and NPS will be equal)	0.67
Aggregate NPD (m) (if ANPD was designed to be met through single coverage, ANPD and NPD will be equal)	2.21
Altitude (AGL meters)	2300
Approx. Flight Speed (knots)	160
Total Sensor Scan Angle (degrees)	46
Scan Rate (hz)	61
Scanner Pulse Rate (kHz)	400
Did the Sensor Operate with Multiple Pulses in The Air? (MPiA) (yes/no)	Yes
Beam Divergence (mRADs)	0.16
Nominal Swath Width on the Ground (m)	1953
Swath Overlap (%)	30
Computed Down Track spacing (m) per beam	0.67
Computed Cross Track Spacing (m) per beam	0.67

Table 3: AERIAL SURVEYS INTERNATIONAL, LLC LiDAR system parameters

Calibration Report

Acquisition Control

AERIAL SURVEYS INTERNATIONAL, LLC, utilized POSPac PP-RTX to control the lidar acquisition for the USGS_IA_WesternIA_2020_D21 project. POSPac PP-RTX is a cloud based global GNSS correction service which utilizes Trimble's RTX technology to provide cm level post-processed positioning accuracy without base stations.

Airborne GPS Kinematic

Airborne GPS data was processed using PosPac MMS software suite. Flights were flown with a minimum of 6 satellites in view (13° above the horizon) and with a PDOP of better than 4.

For all flights, the GPS data can be classified as excellent, with GPS residuals of 3 cm average or better but no larger than 10 cm being recorded. GPS processing reports for each mission are included in Appendix A.

Generation and Calibration of Laser Points (raw data)

The initial step of calibration is to verify availability and status of all needed GPS and Laser data against field notes and compile any data if not complete.

Subsequently the mission points are output using Optech's LiDAR Mapping Suite (LMS), initially with default values from Optech's LiDAR Mapping Suite or the last mission calibrated for the system. The initial point generation for each mission calibration is verified within our MARS 8 software for calibration errors. If a calibration error greater than specification is observed within the mission, the roll, pitch, and scanner scale corrections that need to be applied are calculated. The missions with the new calibration values are regenerated and validated internally once again to ensure quality.

Data collected by the lidar unit is reviewed for completeness, acceptable point density and to make sure all data is captured without errors or corrupted values. In addition, all GPS, aircraft trajectory, mission information, and ground control files are reviewed and logged into a database.

On a project level, a supplementary coverage check is carried out to ensure no data voids unreported by Field Operations are present.

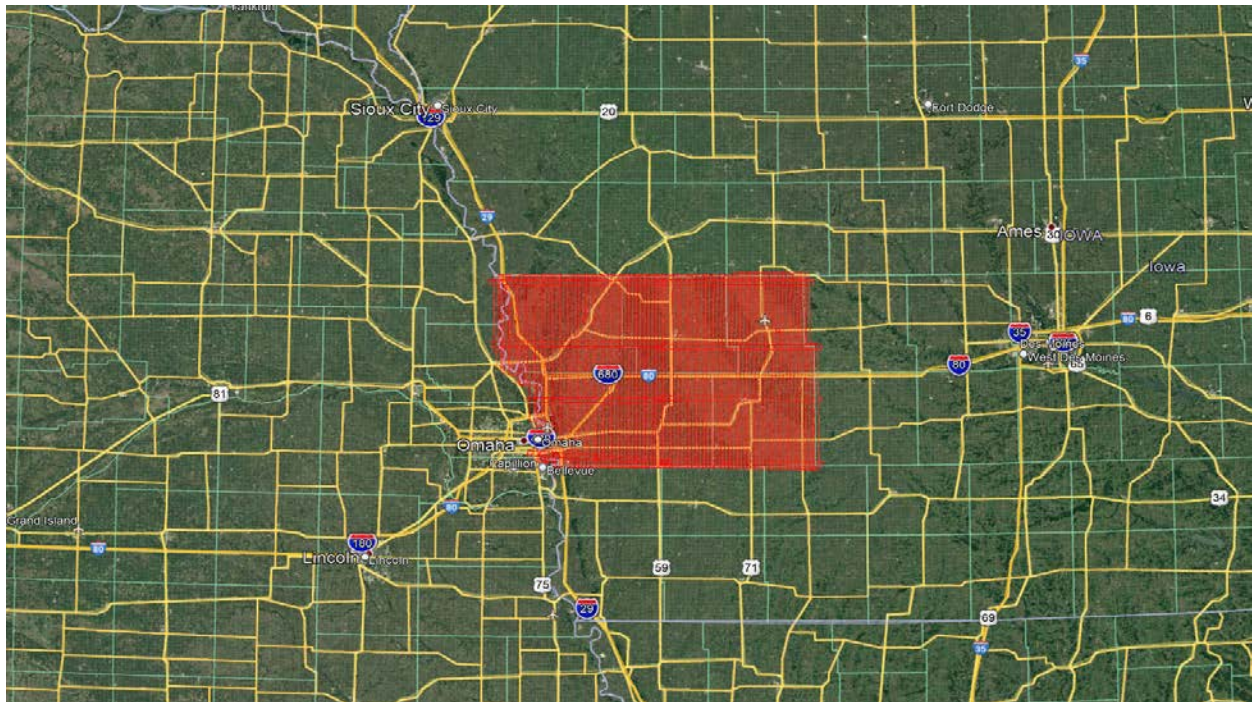

Figure 5: LiDAR swath output showing complete coverage

Boresight and Relative Accuracy

The initial points for each mission calibration are inspected for flight line errors, flight line overlap, slivers, or gaps in the data, point data minimums, or issues with the lidar unit or GPS. Roll, pitch, and scanner scale are optimized during the calibration process until the relative accuracy is met.

Relative accuracy and internal quality are checked using at least 3 regularly spaced QC blocks in which points from all lines are loaded and inspected. Vertical differences between ground surfaces of each line are displayed. Color scale is adjusted so that errors greater than the specifications are flagged. Cross sections are visually inspected across each block to validate point to point, flight line to flight line and mission to mission agreement.

For this project, the specifications used are as follows (derived from LiDAR base specifications for QL2):
Relative accuracy (smooth surface repeatability) ≤ 6 cm maximum differences within individual swaths
and ≤ 8 cm RMSD_z between adjacent and overlapping swaths.

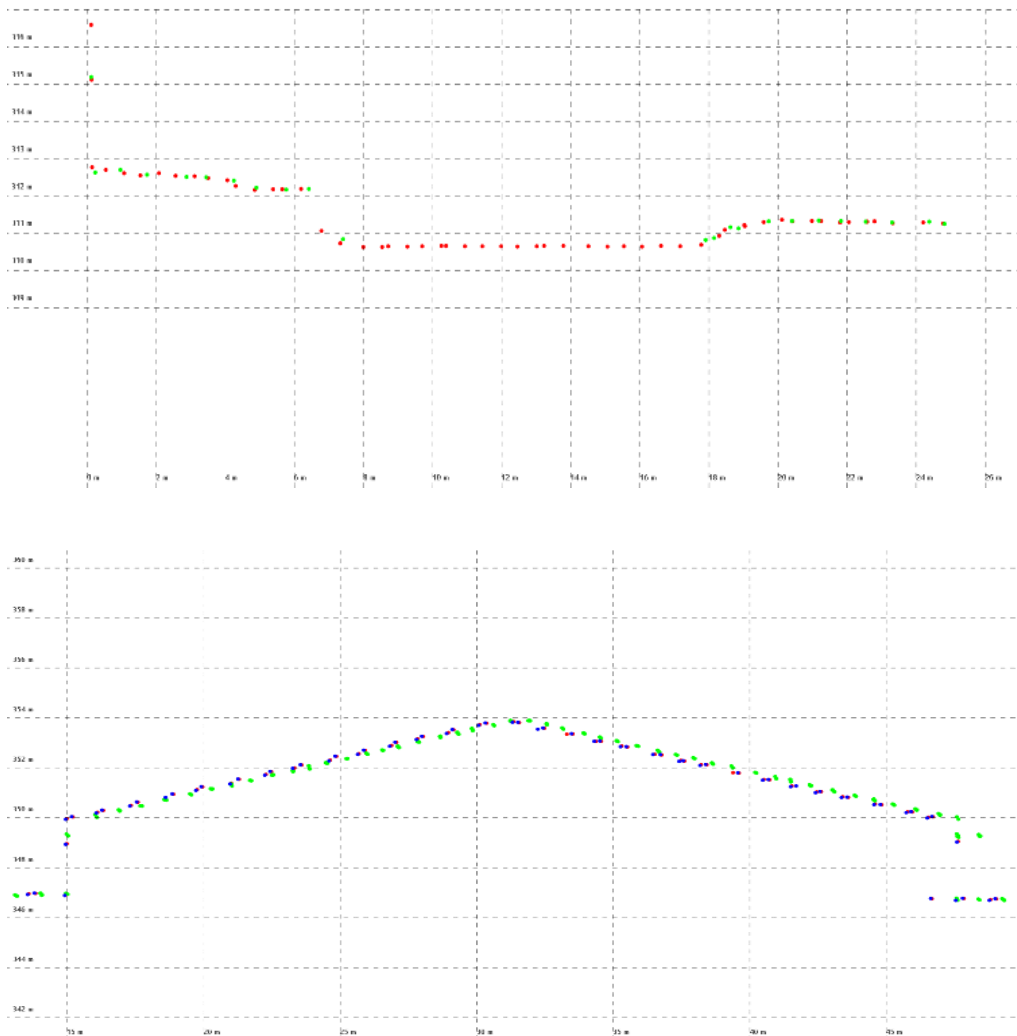

Figure 6: Profile views showing correct roll and pitch adjustments

Technical Applications & Consulting, LLC (TAC) LiDAR Acquisition Details and System Parameters - IA_WesternIA_2020_D21

Technical Applications & Consulting, LLC (TAC) planned 221 passes for the USGS_IA_WesternIA_2020_D21 project as well as a series of cross flight lines for quality control. Of the 221 passes, 110 full or partial passes covered the USGS_IA_Western_2_2020_D21 project area.

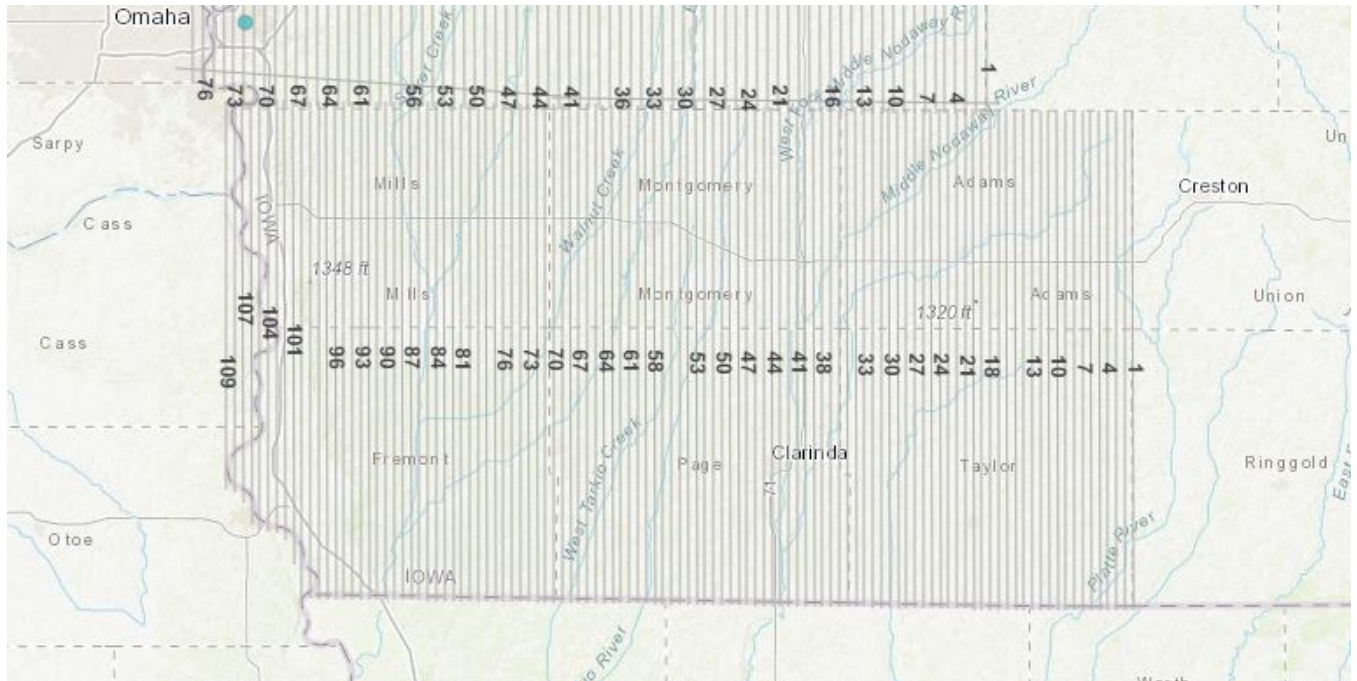

Figure 7: Technical Applications & Consulting, LLC planned flight line overview

To reduce any margin for error in the flight plan, TAC followed FEMA's Appendix A guidelines for flight planning that included the following criteria:

- A digital flight line layout using Optech AMM Software flight design software for direct integration into the aircraft flight navigation system.
- Planned flight lines; flight line numbers; and coverage area.
- Lidar coverage extended beyond all project borders to ensure necessary over-edge coverage appropriate for specific task order deliverables. A buffered AOI was provided by ASI.
- All airspace was coordinated and any controlled or restricted areas were pre coordinated and approval granted from the airspace owner.

TAC operated a Cessna Turbo Utility 206 (Registration N8647Q) equipped with an Optech Galaxy LiDAR system during the collection of this project. Data was acquired between 12/05/2020 to 3/19/21. TAC experienced acquisition delays due to inclement weather in the specified area of interest. Once the snow melted TAC collected any necessary refights.

Item	Parameter
System	Optech Galaxy T500
Maximum Number of Returns per Pulse	6
Nominal Pulse Spacing (single swath), (m)	0.43
Nominal Pulse Density (single swath) (ppsm), (m)	5
Aggregate NPS (m) (if ANPS was designed to be met through single coverage, ANPS and NPS will be equal)	0.43
Aggregate NPD (m) (if ANPD was designed to be met through single coverage, ANPD and NPD will be equal)	5
Altitude (AGL meters)	1485
Approx. Flight Speed (knots)	120
Total Sensor Scan Angle (degrees)	50
Scan Rate (hz)	70
Scanner Pulse Rate (kHz)	500
Did the Sensor Operate with Multiple Pulses in The Air? (MPiA) (yes/no)	Yes
Beam Divergence (mRADs)	0.25
Nominal Swath Width on the Ground (m)	1385
Swath Overlap (%)	20
Computed Down Track spacing (m) per beam	0.44
Computed Cross Track Spacing (m) per beam	0.44

Table 4: TAC LiDAR system parameters

Calibration Report

Airborne GPS Kinematic

Airborne GPS data was processed using POSpac MMS 8.6 GNSS-aided inertial post-processing software suite. Flights were flown with a minimum of 6 satellites in view (13° above the horizon) and with a PDOP of better than 4. Distances from base station to aircraft were kept to a maximum of 40 km.

For all flights, the GPS data can be classified as excellent, with GPS residuals of 3 cm average or better but no larger than 10 cm being recorded. GPS processing reports for each mission are included in Appendix A.

Generation and Calibration of Laser Points (raw data)

The initial step of calibration is to verify availability and status of all needed GPS and Laser data against field notes and compile any data if not complete.

The mission point .LAS is output using LMS Pro with default values or the last boresight for the system. The initial point generation for each mission calibration is verified within Microstation/Terrascan for calibration errors. If a calibration error greater than specification is observed within the mission, the roll, pitch, and scanner scale corrections that need to be applied are calculated. The missions with the new calibration values are regenerated and validated internally to ensure quality.

Data collected by the lidar unit is reviewed for completeness, acceptable point density and to make sure all data is captured without errors or corrupted values. In addition, all GPS, aircraft trajectory, mission information, and ground control files are reviewed and logged into a database.

On a project level, a supplementary coverage check is carried out to ensure no data voids unreported by Field Operations are present.

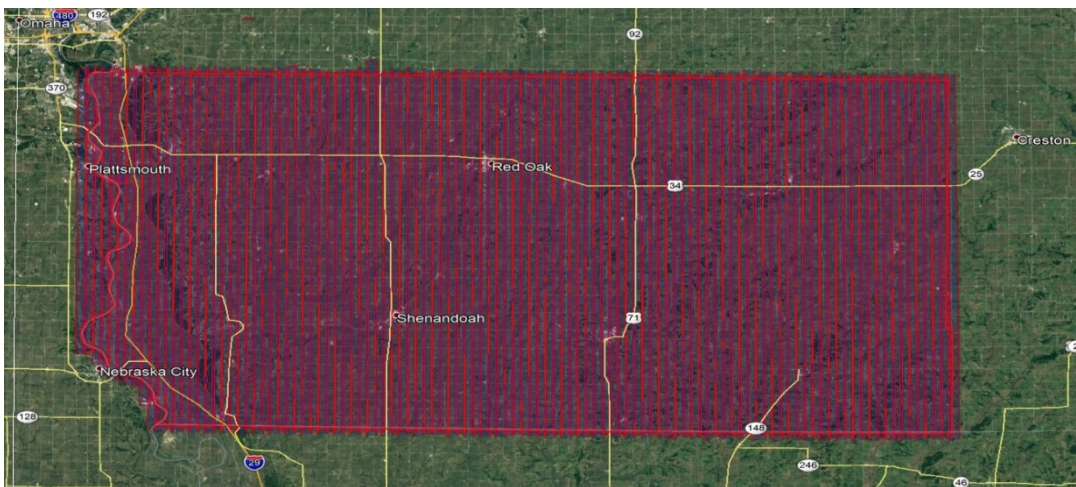

Figure 8: LiDAR swath output showing complete coverage

Boresight and Relative Accuracy

The initial points for each mission calibration are inspected for flight line errors, flight line overlap, slivers, or gaps in the data, point data minimums, or issues with the lidar unit or GPS. Roll, pitch, and scanner scale are optimized during the calibration process until the relative accuracy is met.

Relative accuracy and internal quality are checked using at least 3 regularly spaced QC blocks in which points from all lines are loaded and inspected. Vertical differences between ground surfaces of each line are displayed. Color scale is adjusted so that errors greater than the specifications are flagged. Cross sections are visually inspected across each block to validate point to point, flight line to flight line and mission to mission agreement.

For this project, the specifications used are as follows (derived from LiDAR base specifications for QL2):
Relative accuracy (smooth surface repeatability) ≤ 6 cm maximum differences within individual swaths
and ≤ 8 cm RMSDz between adjacent and overlapping swaths.

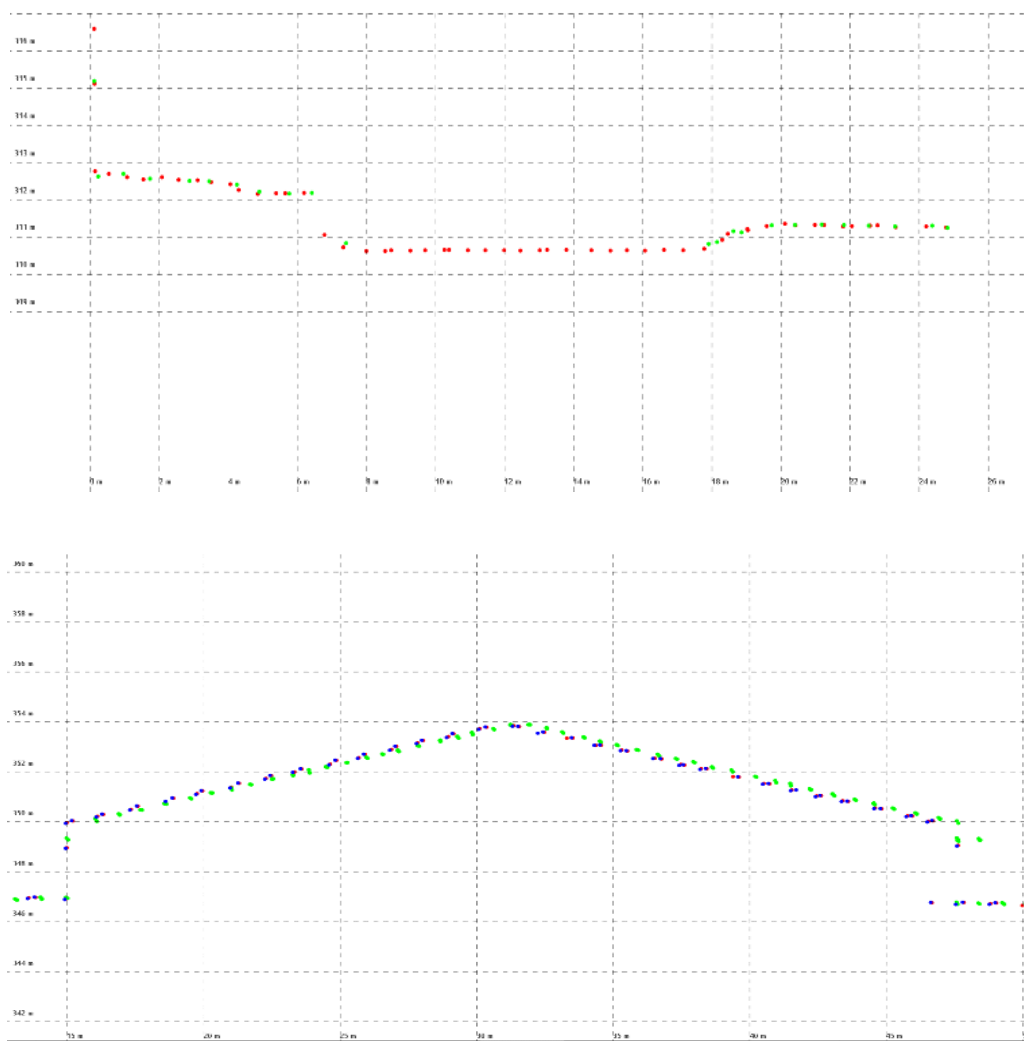

Figure 9: Profile views showing correct roll and pitch adjustments

The table below lists the Flight lines and corresponding, Lift_ID, Date, Point Source ID, Scanner, and adjusted GPS Start and End times.

Name	Lift_ID	Date	PT Source ID	Scanner	Start Time	End Time
20201210_231744	1210_2	12/10/2020	6093	Optech	291677464	291678571
20210311_194415	311_1	03/11/2021	6094	Optech	299527055	299528209
20210311_200524	311_1	03/11/2021	6095	Optech	299528324	299529438
20210311_202641	311_1	03/11/2021	6096	Optech	299529601	299530796
20210311_205552	311_1	03/11/2021	6097	Optech	299531353	299532482
20210311_211819	311_1	03/11/2021	6098	Optech	299532699	299533871
20210311_214027	311_1	03/11/2021	6099	Optech	299534028	299535146
20210311_220108	311_1	03/11/2021	6100	Optech	299535268	299536414
20210311_222310	311_1	03/11/2021	6101	Optech	299536590	299537680
20210311_224320	311_1	03/11/2021	6102	Optech	299537801	299538974
20210311_230513	311_1	03/11/2021	6103	Optech	299539113	299540213
20210311_232547	311_1	03/11/2021	6104	Optech	299540347	299541488
20210311_234736	311_1	03/11/2021	6105	Optech	299541656	299542765
20210312_000803	311_1	03/11/2021	6106	Optech	299542883	299544004
20210312_014522	311_2	03/11/2021	6107	Optech	299548722	299549847
20210312_020747	311_2	03/11/2021	6108	Optech	299550068	299551189
20210312_023101	311_2	03/11/2021	6109	Optech	299551462	299552580
20210312_025357	311_2	03/11/2021	6110	Optech	299552837	299553959
20210319_165157	210319_386A	03/19/2021	3002	Optech	300207917	300209060
20210319_171356	210319_386A	03/19/2021	3003	Optech	300209236	300210315
20210319_173447	210319_386A	03/19/2021	3004	Optech	300210487	300211664
20210319_175654	210319_386A	03/19/2021	3005	Optech	300211814	300212891
20210319_181801	210319_386A	03/19/2021	3006	Optech	300213081	300214264
20210319_213247	210319_386B	03/19/2021	3008	Optech	300224767	300225943
20210319_215449	210319_386B	03/19/2021	3009	Optech	300226089	300227174
20210319_221642	210319_386B	03/19/2021	3010	Optech	300227402	300228566

20210319_223837	210319_386B	03/19/2021	3011	Optech	300228717	300229777
20210319_225846	210319_386B	03/19/2021	3012	Optech	300229926	300231088
20210319_232054	210319_386B	03/19/2021	3013	Optech	300231254	300232365
20210319_234306	210319_386B	03/19/2021	3014	Optech	300232586	300233731
20210320_145442	210320_386A	03/20/2021	3016	Optech	300287282	300288520
20210320_151759	210320_386A	03/20/2021	3017	Optech	300288679	300289742
20210320_153950	210320_386A	03/20/2021	3018	Optech	300289990	300291240
20210320_160324	210320_386A	03/20/2021	3019	Optech	300291404	300292470
20210320_162357	210320_386A	03/20/2021	3020	Optech	300292637	300293888
20210320_164744	210320_386A	03/20/2021	3021	Optech	300294064	300295174
20210320_170909	210320_386A	03/20/2021	3022	Optech	300295349	300296603
20210320_173325	210320_386A	03/20/2021	3023	Optech	300296805	300297903
20210320_175457	210320_386A	03/20/2021	3024	Optech	300298097	300299352
20210320_205615	210320_386B	03/20/2021	3026	Optech	300308975	300310060
20210320_211715	210320_386B	03/20/2021	3027	Optech	300310235	300311477
20210320_214124	210320_386B	03/20/2021	3028	Optech	300311684	300312769
20210320_220200	210320_386B	03/20/2021	3029	Optech	300312920	300314118
20210321_145730	210321_386	03/21/2021	3033	Optech	300373850	300374914
20210321_151913	210321_386	03/21/2021	3034	Optech	300375153	300376457
20210321_154514	210321_386	03/21/2021	3035	Optech	300376714	300377785
20210321_160704	210321_386	03/21/2021	3036	Optech	300378024	300379301
20210321_163112	210321_386	03/21/2021	3037	Optech	300379472	300380541
20210321_165146	210321_386	03/21/2021	3038	Optech	300380706	300382019
20210321_171638	210321_386	03/21/2021	3039	Optech	300382198	300383255
20210321_173830	210321_386	03/21/2021	3040	Optech	300383510	300384835
20210328_152113	210328_386	03/28/2021	3042	Optech	300980073	300981239
20210328_154336	210328_386	03/28/2021	3043	Optech	300981416	300982488
20210328_160520	210328_386	03/28/2021	3044	Optech	300982720	300983857
20210328_162717	210328_386	03/28/2021	3045	Optech	300984037	300985111
20201210_201929	201210_448	12/10/2020	4002	Optech	291666769	291667483

20201210_203422	201210_448	12/10/2020	4003	Optech	291667662	291668376
20201210_204843	201210_448	12/10/2020	4004	Optech	291668523	291669635
20201210_211058	201210_448	12/10/2020	4005	Optech	291669858	291670949
20201210_213157	201210_448	12/10/2020	4006	Optech	291671117	291672231
20210319_155827	210319_448A	03/19/2021	4008	Optech	300204707	300205778
20210319_161840	210319_448A	03/19/2021	4009	Optech	300205920	300206968
20210319_205442	210319_448B	03/19/2021	4018	Optech	300222482	300223131
20210319_210826	210319_448B	03/19/2021	4019	Optech	300223306	300223978
20210319_212130	210319_448B	03/19/2021	4020	Optech	300224090	300224763
20210319_213550	210319_448B	03/19/2021	4021	Optech	300224950	300226038
20210319_215527	210319_448B	03/19/2021	4022	Optech	300226127	300227187
20210320_145540	210320_448A	03/20/2021	4024	Optech	300287340	300288509
20210320_151814	210320_448A	03/20/2021	4025	Optech	300288694	300289761
20210320_153844	210320_448A	03/20/2021	4026	Optech	300289924	300291084
20210320_160044	210320_448A	03/20/2021	4027	Optech	300291244	300292303
20210320_162053	210320_448A	03/20/2021	4028	Optech	300292453	300293607
20210320_164317	210320_448A	03/20/2021	4029	Optech	300293797	300294858
20210320_170357	210320_448A	03/20/2021	4030	Optech	300295037	300296196
20210320_172539	210320_448A	03/20/2021	4031	Optech	300296339	300297404
20210320_204627	210320_448B	03/20/2021	4033	Optech	300308387	300309476
20210320_210707	210320_448B	03/20/2021	4034	Optech	300309627	300310757
20210320_212823	210320_448B	03/20/2021	4035	Optech	300310903	300311985
20210320_214902	210320_448B	03/20/2021	4036	Optech	300312142	300313273
20210320_221054	210320_448B	03/20/2021	4037	Optech	300313454	300314545
20210320_223118	210320_448B	03/20/2021	4038	Optech	300314678	300315785
20210320_225232	210320_448B	03/20/2021	4039	Optech	300315952	300317038
20210321_145244	210321_448	03/21/2021	4041	Optech	300373564	300374648
20210321_151421	210321_448	03/21/2021	4042	Optech	300374861	300376138
20210321_153852	210321_448	03/21/2021	4043	Optech	300376332	300377408
20210321_160008	210321_448	03/21/2021	4044	Optech	300377608	300378828

20210321_162257	210321_448	03/21/2021	4045	Optech	300378977	300380035
20210321_164347	210321_448	03/21/2021	4046	Optech	300380227	300381534
20210321_170815	210321_448	03/21/2021	4047	Optech	300381695	300382739
20210328_150947	210328_448A	03/28/2021	4050	Optech	300979387	300980552
20210328_153118	210328_448A	03/28/2021	4051	Optech	300980678	300981772
20210328_155242	210328_448A	03/28/2021	4052	Optech	300981962	300983100
20210328_161342	210328_448A	03/28/2021	4053	Optech	300983222	300984299
20210328_163448	210328_448A	03/28/2021	4054	Optech	300984488	300985630
20210328_165548	210328_448A	03/28/2021	4055	Optech	300985748	300986817
20210328_221832	210328_448B	03/28/2021	4056	Optech	301005112	301006204
20210328_223931	210328_448B	03/28/2021	4057	Optech	301006371	301007470
20210328_225959	210328_448B	03/28/2021	4058	Optech	301007599	301008697
20210328_232049	210328_448B	03/28/2021	4059	Optech	301008849	301009939
20201205_152848	1205_1	12/05/2020	6001	Optech	291217329	291218279
20201205_154647	1205_1	12/05/2020	6002	Optech	291218407	291219281
20201205_160331	1205_1	12/05/2020	6003	Optech	291219411	291220411
20201205_162158	1205_1	12/05/2020	6004	Optech	291220518	291221464
20201205_163911	1205_1	12/05/2020	6005	Optech	291221551	291222619
20201205_165855	1205_1	12/05/2020	6006	Optech	291222736	291223096
20201205_170804	1205_1	12/05/2020	6007	Optech	291223284	291223928
20201205_171943	1205_1	12/05/2020	6008	Optech	291223984	291225082
20201205_185157	1205_2	12/05/2020	6009	Optech	291229518	291230496
20201205_191015	1205_2	12/05/2020	6010	Optech	291230616	291231791
20201205_193119	1205_2	12/05/2020	6011	Optech	291231879	291232965
20201205_195117	1205_2	12/05/2020	6012	Optech	291233077	291234386
20201205_201500	1205_2	12/05/2020	6013	Optech	291234501	291235548
20201205_203456	1205_2	12/05/2020	6014	Optech	291235697	291237013
20201205_205858	1205_2	12/05/2020	6015	Optech	291237138	291238211
20201205_211911	1205_2	12/05/2020	6016	Optech	291238351	291239661
20201205_214247	1205_2	12/05/2020	6017	Optech	291239767	291240846

20201205_220331	1205_2	12/05/2020	6018	Optech	291241012	291242309
20201205_222651	1205_2	12/05/2020	6019	Optech	291242411	291243502
20201205_224710	1205_2	12/05/2020	6020	Optech	291243631	291244953
20201207_173154	1207	12/07/2020	6021	Optech	291397514	291398588
20201207_175219	1207	12/07/2020	6022	Optech	291398740	291400055
20201207_181703	1207	12/07/2020	6023	Optech	291400223	291401291
20201207_183812	1207	12/07/2020	6024	Optech	291401493	291402787
20201207_190240	1207	12/07/2020	6025	Optech	291402961	291404055
20201207_192334	1207	12/07/2020	6026	Optech	291404214	291405436
20201207_194631	1207	12/07/2020	6027	Optech	291405592	291406667
20201207_200716	1207	12/07/2020	6028	Optech	291406837	291408014
20201207_202950	1207	12/07/2020	6029	Optech	291408191	291409257
20201207_204950	1207	12/07/2020	6030	Optech	291409390	291410553
20201207_211059	1207	12/07/2020	6031	Optech	291410659	291411745
20201207_213125	1207	12/07/2020	6032	Optech	291411886	291413060
20201208_155028	1208	12/08/2020	6033	Optech	291477828	291478900
20201208_161100	1208	12/08/2020	6034	Optech	291479061	291480276
20201208_163345	1208	12/08/2020	6035	Optech	291480426	291481500
20201208_165440	1208	12/08/2020	6036	Optech	291481680	291482885
20201208_171721	1208	12/08/2020	6037	Optech	291483042	291484133
20201208_173848	1208	12/08/2020	6038	Optech	291484329	291485544
20201208_180202	1208	12/08/2020	6039	Optech	291485722	291486792
20201208_182300	1208	12/08/2020	6040	Optech	291486981	291488207
20201208_184514	1208	12/08/2020	6041	Optech	291488315	291489379
20201208_190540	1208	12/08/2020	6042	Optech	291489540	291490738
20201208_192747	1208	12/08/2020	6043	Optech	291490868	291491959
20201208_195014	1208	12/08/2020	6044	Optech	291492214	291493373
20201208_201143	1208	12/08/2020	6045	Optech	291493503	291494583
20201208_203226	1208	12/08/2020	6046	Optech	291494747	291495900
20201208_205349	1208	12/08/2020	6047	Optech	291496030	291497104

20201208_211438	1208	12/08/2020	6048	Optech	291497278	291498414
20201209_143407	1209_1	12/09/2020	6049	Optech	291559648	291560746
20201209_145550	1209_1	12/09/2020	6050	Optech	291560951	291562164
20201209_151814	1209_1	12/09/2020	6051	Optech	291562295	291563394
20201209_154020	1209_1	12/09/2020	6052	Optech	291563620	291564792
20201209_160222	1209_1	12/09/2020	6053	Optech	291564943	291566049
20201209_162348	1209_1	12/09/2020	6054	Optech	291566228	291567388
20201209_164543	1209_1	12/09/2020	6055	Optech	291567543	291568657
20201209_170725	1209_1	12/09/2020	6056	Optech	291568846	291569985
20201209_172854	1209_1	12/09/2020	6057	Optech	291570134	291571255
20201209_175011	1209_1	12/09/2020	6058	Optech	291571412	291572561
20201209_181059	1209_1	12/09/2020	6059	Optech	291572659	291573758
20201209_183156	1209_1	12/09/2020	6060	Optech	291573916	291575051
20201209_185312	1209_1	12/09/2020	6061	Optech	291575193	291576315
20201209_191343	1209_1	12/09/2020	6062	Optech	291576424	291577579
20201209_193453	1209_1	12/09/2020	6063	Optech	291577693	291578783
20201209_195526	1209_1	12/09/2020	6064	Optech	291578927	291580068
20201209_212930	1209_2	12/09/2020	6065	Optech	291584570	291585662
20201209_214939	1209_2	12/09/2020	6066	Optech	291585779	291586906
20201209_221015	1209_2	12/09/2020	6067	Optech	291587016	291588125
20201209_223015	1209_2	12/09/2020	6068	Optech	291588215	291589336
20201209_225025	1209_2	12/09/2020	6069	Optech	291589426	291590534
20201209_231021	1209_2	12/09/2020	6070	Optech	291590621	291591716
20201210_141245	1210_1	12/10/2020	6071	Optech	291644766	291645893
20201210_143321	1210_1	12/10/2020	6072	Optech	291646001	291647098
20201210_145324	1210_1	12/10/2020	6073	Optech	291647204	291648320
20201210_151337	1210_1	12/10/2020	6074	Optech	291648418	291649520
20201210_153349	1210_1	12/10/2020	6075	Optech	291649630	291650739
20201210_155422	1210_1	12/10/2020	6076	Optech	291650862	291651950
20201210_161405	1210_1	12/10/2020	6077	Optech	291652045	291653170

20201210_163452	1210_1	12/10/2020	6078	Optech	291653293	291654395
20201210_165432	1210_1	12/10/2020	6079	Optech	291654472	291655603
20201210_171504	1210_1	12/10/2020	6080	Optech	291655704	291656815
20201210_173514	1210_1	12/10/2020	6081	Optech	291656915	291658021
20201210_175551	1210_1	12/10/2020	6082	Optech	291658152	291659255
20201210_181544	1210_1	12/10/2020	6083	Optech	291659344	291660462
20201210_183627	1210_1	12/10/2020	6084	Optech	291660588	291661677
20201210_185648	1210_1	12/10/2020	6085	Optech	291661808	291662930
20201210_191713	1210_1	12/10/2020	6086	Optech	291663034	291664150
20201210_193740	1210_1	12/10/2020	6087	Optech	291664260	291665396
20201210_213723	1210_2	12/10/2020	6088	Optech	291671443	291672555
20201210_215734	1210_2	12/10/2020	6089	Optech	291672655	291673774
20201210_221814	1210_2	12/10/2020	6090	Optech	291673895	291675000
20201210_223806	1210_2	12/10/2020	6091	Optech	291675086	291676180
20201210_225757	1210_2	12/10/2020	6092	Optech	291676278	291677374

Table5: USGS_IA_Western_3_2020_D21 Project Area Flight lines by Mission

Final Calibration Verification

Foth Infrastructure & Environment, LLC conducted the survey throughout the area of interest. 167 ground control points (GCPs) were used to test the accuracy of the calibrated swath data. Of these 167 GCPs 57 were use as control in case the swath data exhibited any biases which would need to be adjusted or removed. The coordinates of all GCPs are provided in the figure below. Surveyed ground control points (GCPs) and the accuracy results from testing the calibrated swath data against the GCPs is provided in the following tables. Ground control points (GCPs) vertical accuracy results no further adjustments to the swath data were required based on the accuracy results of the GCPs.

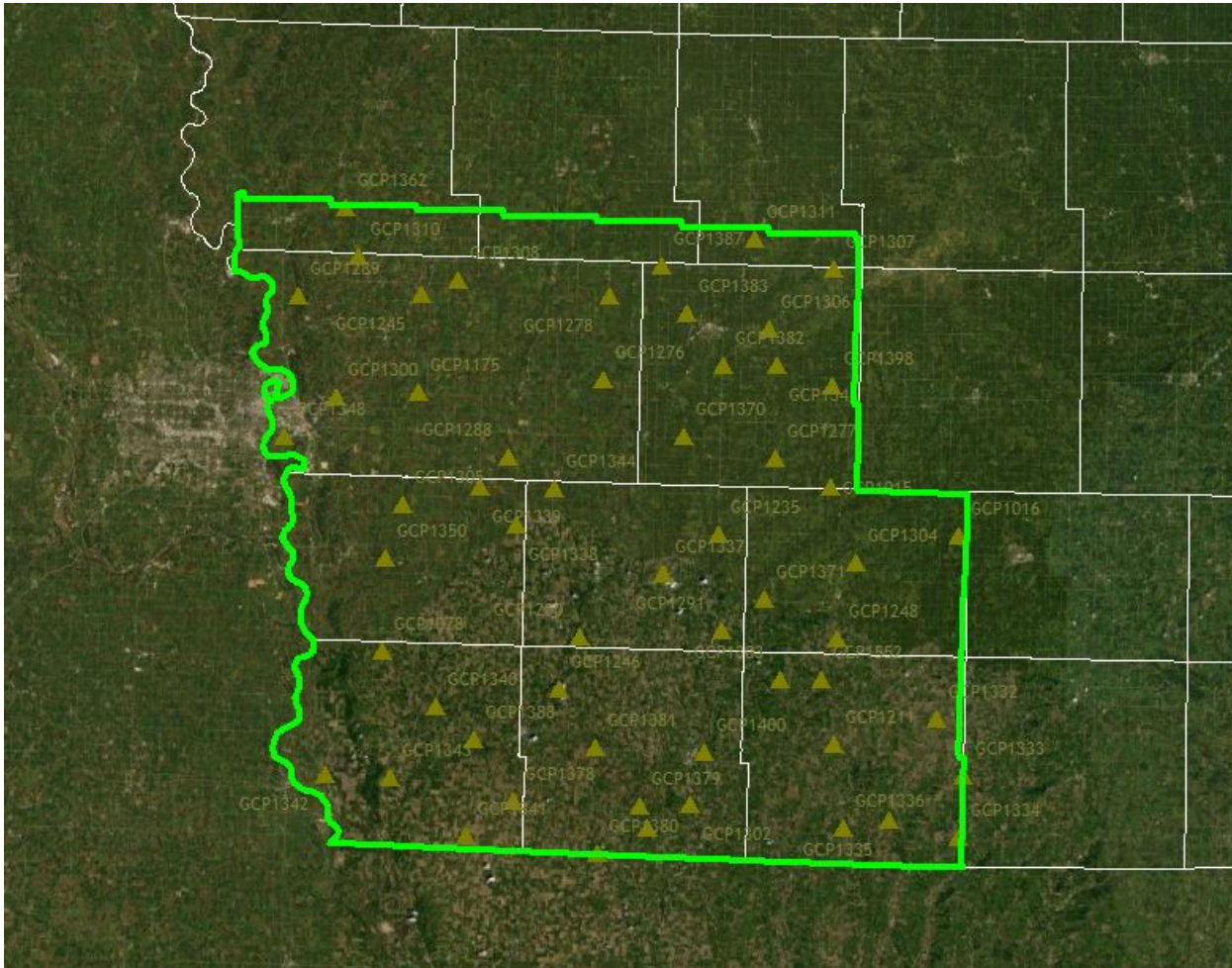

Figure 10: Surveyed Ground Control Point Locations in UTM 15N Block 3 project area.

Point ID	NAD83 (2011 adj) UTM Zone 15 N		NAVD88 (Geoid 18)		Dz (M)
	Easting X (M)	Northing Y (M)	Z-Survey (M)	Z-LiDAR (M)	
GCP1552	351079.334	4524310.115	371.453	371.430	-0.023
GCP1400	330647.951	4511774.763	302.272	302.290	0.018
GCP1398	352894.341	4575395.525	404.293	404.300	0.007
GCP1388	290646.546	4513959.290	289.836	289.860	0.024
GCP1387	323226.703	4596261.545	395.991	395.960	-0.031
GCP1383	327853.777	4588012.958	383.635	383.620	-0.015
GCP1382	333987.176	4579058.567	354.080	354.070	-0.010
GCP1381	311892.480	4512564.227	343.027	343.010	-0.017
GCP1380	311986.908	4494425.460	307.774	307.820	0.046
GCP1379	319447.416	4502469.796	335.235	335.240	0.005
GCP1378	297695.706	4503273.353	359.500	359.530	0.030
GCP1371	341249.993	4538287.376	352.476	352.390	-0.086
GCP1370	327308.123	4566477.563	393.318	393.290	-0.028
GCP1362	268647.457	4606334.792	363.657	363.640	-0.017
GCP1350	275506.596	4545593.739	370.904	370.970	0.066
GCP1348	257836.796	4566681.265	297.835	297.810	-0.025
GCP1345	343324.224	4578816.287	417.854	417.870	0.016
GCP1344	304673.951	4557536.727	371.368	371.370	0.002
GCP1343	276250.720	4507448.903	342.448	342.410	-0.038
GCP1342	265130.865	4507958.824	283.647	283.710	0.063
GCP1341	289465.481	4497202.182	337.198	337.150	-0.048
GCP1340	284277.878	4519862.222	288.665	288.660	-0.005

GCP1339	291854.405	4557918.908	358.892	358.940	0.048
GCP1338	298091.624	4551301.998	371.611	371.710	0.099
GCP1337	323497.763	4542672.416	366.593	366.580	-0.013
GCP1336	354837.051	4498661.534	362.557	362.550	-0.007
GCP1335	362713.687	4500088.169	366.734	366.720	-0.014
GCP1334	374858.754	4497024.828	331.521	331.570	0.049
GCP1333	375747.062	4507818.131	372.236	372.250	0.014
GCP1332	371110.829	4517466.538	367.564	367.570	0.006
GCP1311	339516.065	4600873.473	368.814	368.810	-0.004
GCP1310	270785.639	4597886.993	357.079	357.090	0.011
GCP1308	287907.566	4593798.159	363.502	363.510	0.008
GCP1307	353262.469	4595638.883	400.775	400.800	0.025
GCP1306	341926.065	4585278.643	386.735	386.710	-0.025
GCP1305	278563.335	4554691.516	318.902	318.850	-0.052
GCP1304	357053.437	4544629.164	385.770	385.840	0.070
GCP1303	343824.565	4524526.311	383.266	383.290	0.024
GCP1302	328237.775	4502887.955	298.639	298.720	0.081
GCP1301	320750.592	4498778.589	350.119	350.060	-0.059
GCP1300	266939.608	4573577.255	354.162	354.170	0.008
GCP1291	333666.725	4532815.738	326.780	326.700	-0.080
GCP1289	260383.119	4590894.497	310.214	310.250	0.036
GCP1288	296690.084	4562995.730	345.245	345.260	0.015
GCP1278	314364.132	4590965.423	411.480	411.470	-0.010
GCP1277	343000.337	4562837.544	355.598	355.590	-0.008

GCP1276	313168.838	4576433.261	401.058	401.050	-0.008
GCP1248	353640.736	4531634.088	380.331	380.240	-0.091
GCP1246	305441.925	4522918.697	303.086	303.010	-0.076
GCP1245	281792.070	4591135.202	336.572	336.580	0.008
GCP1235	333239.533	4549513.507	332.137	332.210	0.073
GCP1211	353295.618	4513077.593	358.041	358.080	0.039
GCP1200	309085.965	4531871.769	306.774	306.780	0.006
GCP1175	281239.140	4574172.153	356.290	356.320	0.030
GCP1078	275005.746	4529404.241	374.173	374.250	0.077
GCP1016	374867.739	4549349.788	379.011	379.050	0.039
GCP1015	352544.065	4557726.085	396.096	396	-0.096

Table 5: USGS_IA_Western_3_2020_D21 surveyed ground control points (GCPs).

This project meets Ground Control Vertical Accuracy ≤ 19.6 cm at the 95% confidence level based on $RMSEz \leq 10$ cm $\times 1.9600$.

100 % of Totals	# of Points	RMSEz NVA (m)	NVA-Non-vegetated Vertical Accuracy ((RMSEz x 1.9600) m)	Mean (m)	Median (m)	Skew	Std Dev (m)	Min (m)	Max (m)	Kurtosis
GCP	57	0.044	0.086	0.003	0.006	-0.198	0.044	-0.096	0.099	0.015

Table 6: USGS_IA_Western_3_2020_D21 Ground Control Vertical Accuracy (GCP) results

NVA was run on the unclassified point cloud which met the Non-Vegetated Accuracy (NVA) of ≤ 19.6 cm at the 95% confidence level based on $RMSEz \leq 10$ cm $\times 1.9600$.

100 % of Totals	# of Points	RMSEz NVA (m)	NVA-Non-vegetated Vertical Accuracy ((RMSEz x 1.9600) m)	Mean (m)	Median (m)	Skew	Std Dev (m)	Min (m)	Max (m)	Kurtosis
NVA	86	0.035	0.069	0.001	0.003	0.143	0.036	-0.091	0.108	0.711

Table 7: USGS_IA_Western_3_2020_D21 Vertical Accuracy NVA results

Between Swath Relative Accuracy (DZ Orthos)

Inter-swath relative accuracy passes specification. All pixels colored green are areas where overlapping flight lines are within 8 cm of each other. Areas colored red are where differences greater than 16 cm exist (this is expected in vegetated and sloped areas).

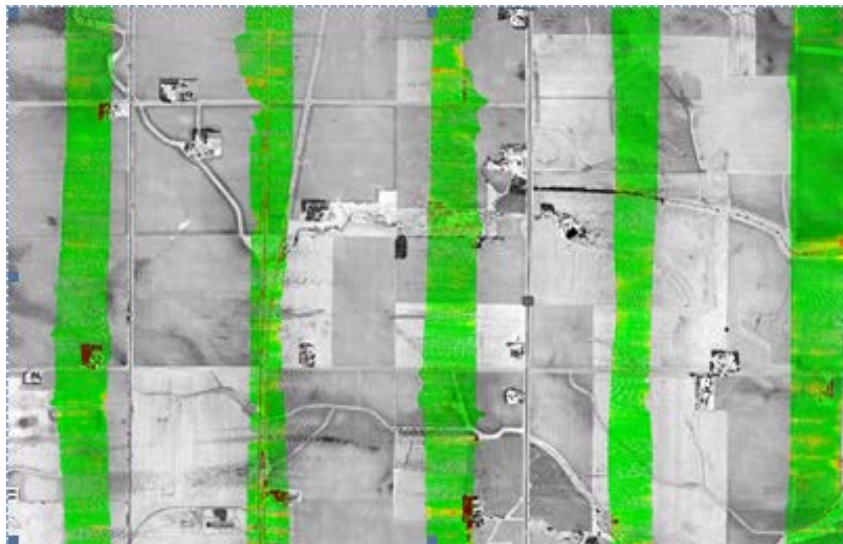

Figure 11: DZ Ortho of inter-swath

Within Swath Relative Accuracy (Intraswath)

Intra-swath relative accuracy was reviewed and passes specification. All flight lines were reviewed to confirm intra-swath within 6 cm (green) of each on flat plainer surfaces. Areas colored red are where differences greater than 6 cm exist. Red areas are expected in vegetated and sloped areas as this is an assessment only of hard surface repeatability.

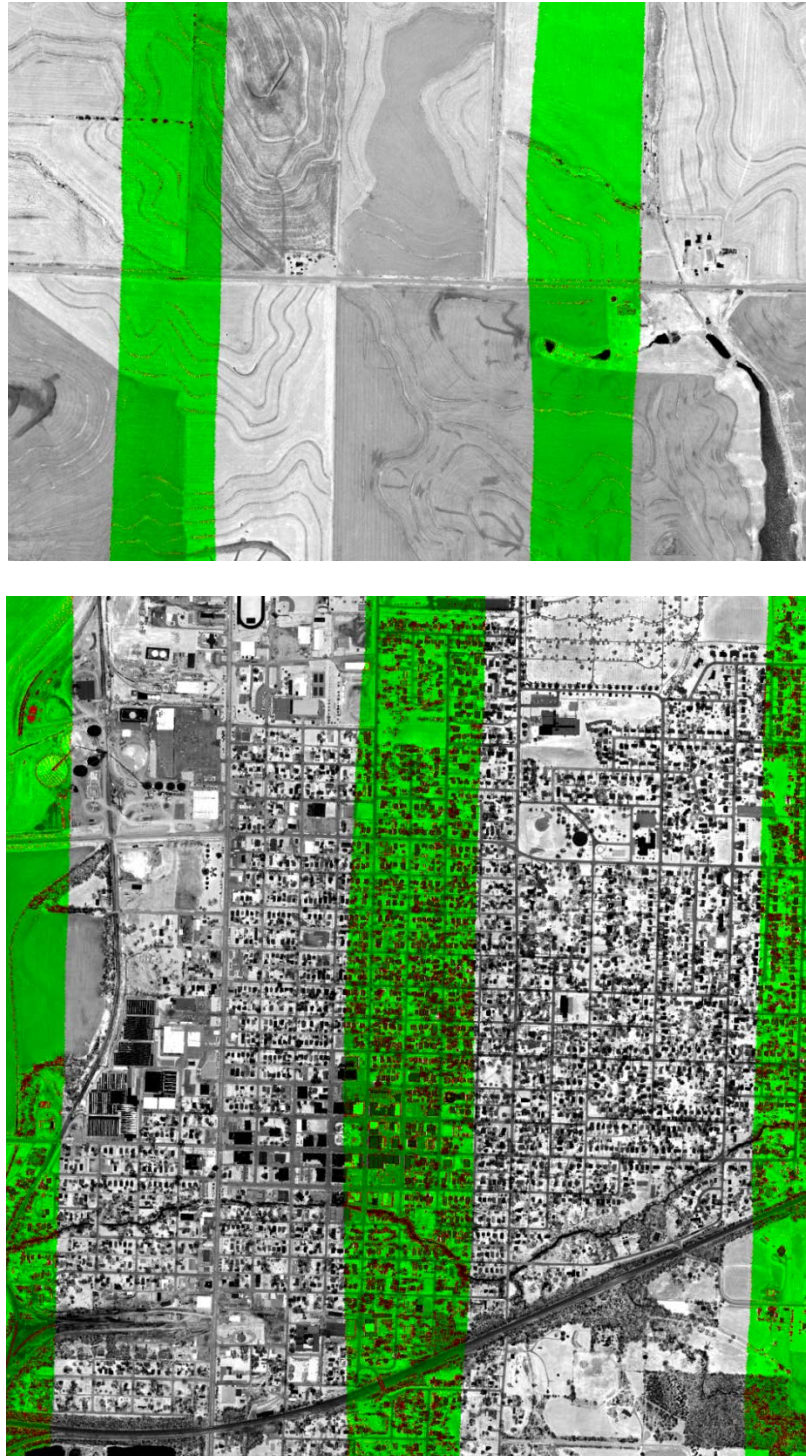

Figure 12: Intra-swath DZ ortho

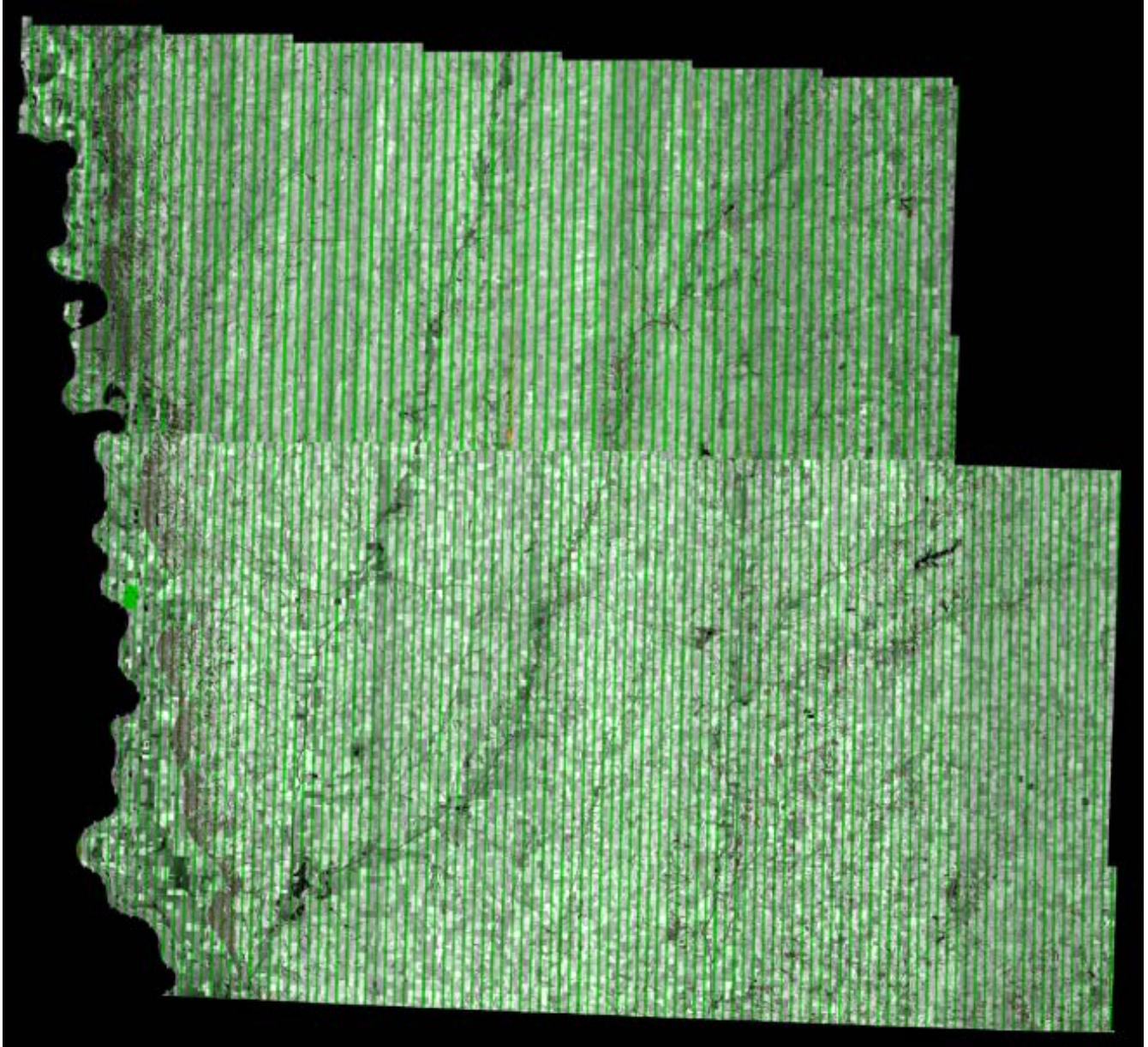

Figure 13: USGS_IA_Western_3_2020_D21 Project Area Delta-z raster image.

Horizontal Alignment/Calibration Check (Rooftops/Planar Surface Profiles)

The profiles show lidar points colored by flight line. The overlapping flight lines match and there is no horizontal (or vertical) offset between the flight lines.

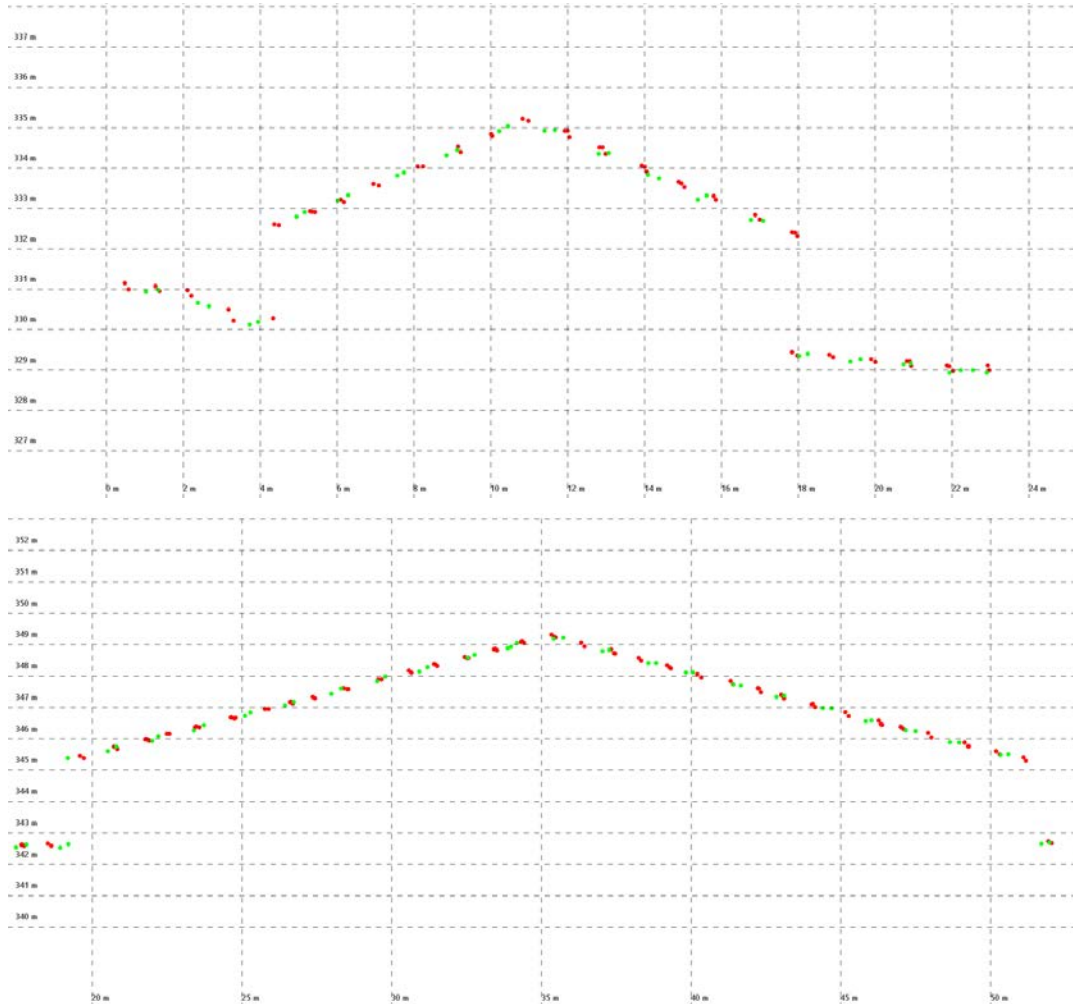

Figure 14: Profile views showing alignment checks

See Appendix B: For Aerial Services, Inc. GPS and IMU Processing Reports

DATA CLASSIFICATION AND EDITING

Once the calibration, absolute swath vertical accuracy, and relative accuracy of the data were confirmed, ASI utilized TerraScan software for data processing. The acquired 3D laser point clouds, in LAS binary format, were imported into the project and tiled according to the project tile grid. Once tiled, the laser points were classified using a proprietary routine in TerraScan. This routine classifies any obvious low outliers in the dataset to class 7 and high outliers in the dataset to class 18. After points that could negatively affect the ground are removed from class 1, the ground layer is extracted from this remaining point cloud. The ground extraction process encompassed in this routine takes place by building an iterative surface model. This surface model is generated using three main parameters: building size, iteration angle and iteration distance. The initial model is based on low points being selected by a "roaming window" with the assumption that these are the ground points. The size of this roaming window is determined by the building size parameter. The low points are triangulated and the remaining points are evaluated and subsequently added to the model if they meet the iteration angle and distance constraints. This process is repeated until no additional points are added within iterations. A second critical parameter is the maximum terrain angle constraint, which determines the maximum terrain angle allowed within the classification model.

In TerraScan surface models for each tile was created to examine the ground classification. ASI analysts visually reviewed the ground surface model for artifacts left in the ground classification. These artifacts consist of vegetation, buildings, and bridges that were still present in the ground after initial processing. ASI analysts employ 3D visualization techniques to view the point cloud at multiple angles and in profile to ensure that errant points are removed from the ground classification. Bridge decks are manually classified to class 17. After the ground classification had been completed, the dataset was processed through a water classification routine that utilized breaklines compiled by the Prime and Subcontractor to automatically classify hydro features. The water classification routine selects ground points within the breakline polygons and automatically classifies them as class 9, water. During this water classification routine, ground points that are within 2x NPS or less of the hydrographic features are moved to class 20 ignored ground, due to breakline proximity. Overage points are then identified in TerraScan and used to set the overlap bit for those points. The withheld points identified during the classification routine are used to set the withheld bit. The LiDAR tiles were classified to the following classification schema:

- o Class 1 – Default, Processed, but unclassified
- o Class 2 – Ground, Bare-earth
- o Class 7 – Low Noise (low and manually identified)
- o Class 9 – Water
- o Class 17 – Bridge Decks
- o Class 18 – High Noise (high, manually identified)
- o Class 20 – Ignored Ground (Breakline Proximity)

After manual classification, the LAS tiles were peer reviewed and then underwent a final QA/QC. After the final QA/QC and corrections, the LAS files were then bitset finalized to LAS v1.4 using TerraScan software to flag the overlap bit and withheld bit. An LP360 64 bit was used to deduce the Well Known Text (WKT) and ASI proprietary software was used to format the LAS to the final LAS v1.4 Format 6 version. LAStools by rapidlasso GmbH, open source, lasInfo (open source LGPL) and ASI proprietary software was used to perform final analysis to checks on LAS header information, LAS point classes, and LAS timestamps.

This project consists of 78,914,463,513 lidar points the table below shows the total number of points for every class.

Project Count by Class		
Class 1	Processed, unclassified	3499371321
Class 2	Bare-earth ground	52386403891
Class 7	Low Noise	1198483
Class 9	Water	99234669
Class 17	Bridge Decks	4192181
Class 18	High Noise	61
Class 20	Ignored-Ground	4623129
Class Overlap 1	Overlap Processed, unclassified	3856682942
Class Overlap 2	Overlap Bare-earth ground	19044641054
Class Overlap 7	Overlap Low Noise	405928
Class Overlap 9	Overlap Water	4318239
Class Overlap 17	Overlap Bridge Decks	1620058
Class Overlap 18	Overlap High Noise	1570334
Class Overlap 20	Overlap Ignored-Ground	1006941
Class Withheld 18	Withheld High Noise	8815975
Class Overlap Withheld 18	Overlap Withheld	378307
Project Total Count		78914463513

Table 8: By Class Point Count.

LiDAR Qualitative Assessment

ASI's qualitative assessment utilizes a combination of statistical analysis and interpretative methodology or visualization to assess the quality of the data for a bare-earth digital terrain model (DTM). This includes creating pseudo image products such as LiDAR orthos produced from the intensity returns, Triangular Irregular Network (TIN)'s, Digital Elevation Models (DEM) and 3-dimensional models as well as reviewing the actual point cloud data. This process looks for anomalies in the data, areas where man-made structures or vegetation points may not have been classified properly to produce a bare-earth model, and other classification errors. This report will present representative examples where the LiDAR and post processing had issues as well as examples of where the LiDAR performed well.

VISUAL REVIEW

The following sections describe common types of issues identified in LiDAR data and the results of the visual review USGS_IA_Western_3_2020_D21 project area.

Data Voids

Acceptable voids (areas with no LiDAR returns in the LAS files) that are present in the majority of LiDAR projects include voids caused by bodies of water. No unacceptable voids are present in the USGS_IA_Western_3_2020_D21 project area.

Bridge Removal Artifacts

The DEM surface models are created from TINs or Terrains. TIN and Terrain models create continuous surfaces from the inputs. Because a continuous surface is being created, the TIN or Terrain will use interpolation to continue the surface beneath the bridge where no LiDAR data was acquired. Locations where bridges were removed will generally contain less detail in the bare-earth surface because these areas are interpolated. The DEM in the bottom view shows an area where a bridge has been removed from ground. The surface model must make a continuous model and in order to do so, points are connected through interpolation. This results in less detail where the surface must be interpolated. The profile in the top view shows the LiDAR points of this particular feature colored by class. All bridge points have been removed from ground (orange) and are bridge deck (blue).

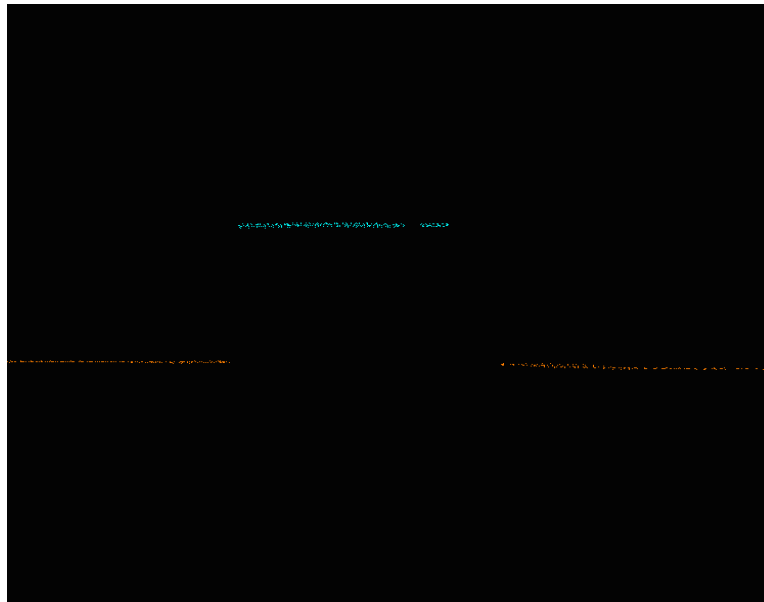

Figure 15: Profile view of a classified bridge deck (blue) and ground (orange).

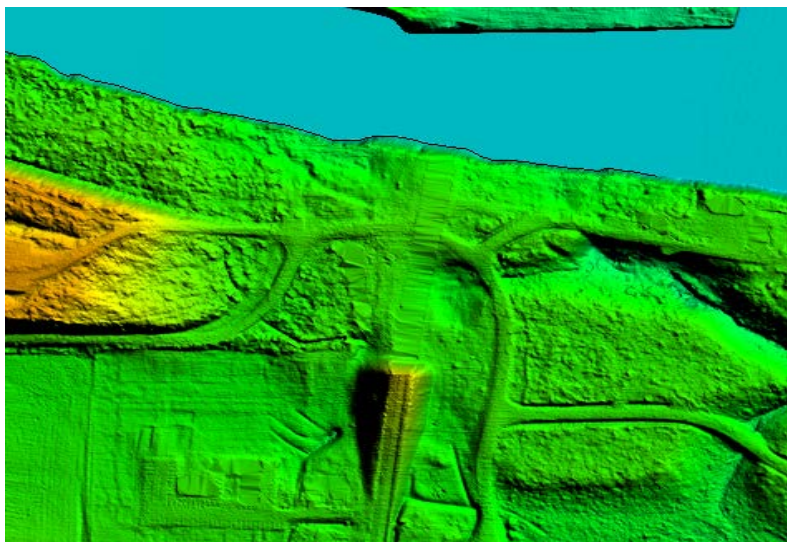

Figure 16: DEM with bridge removed from surface model.

Culverts

Bridges have been removed from the bare earth surface while culverts remain in the bare earth surface. In instances where it is difficult to determine if the feature is a culvert or bridge, such as with some small bridges, ASI erred on assuming they would be culverts especially if they are on secondary or tertiary roads. Below is an example of a culvert that has been left in the ground surface.

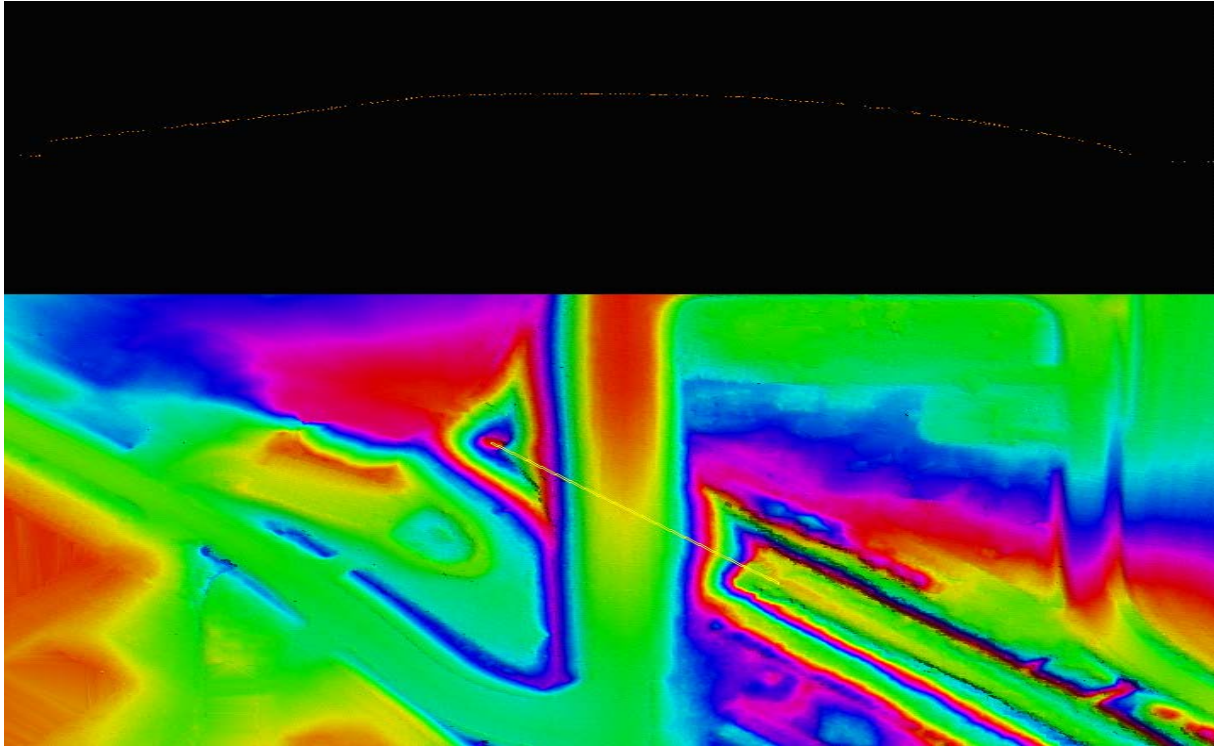

Figure 17: Profile with points colored by class (class 1=white, class 2=orange) is shown in the top view and the DEM is shown in the bottom view. This culvert remains in the bare earth surface. Bridges have been removed from the bare earth surface and classified to class 17.

Dirt Mounds

Irregularities in the natural ground exist and may be misinterpreted as artifacts that should be removed. Hills and dirt mounds are present throughout the project area. These features are correctly included in the ground.

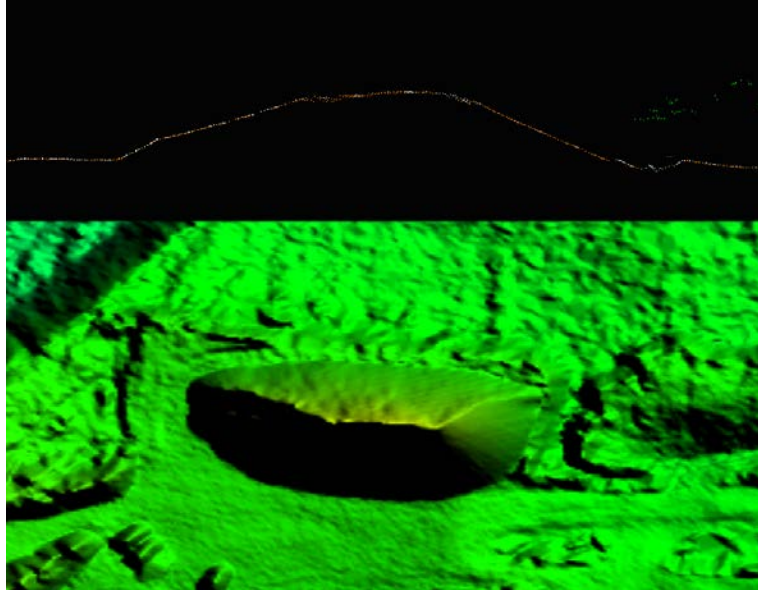

Figure 18: Profile with the points colored by class (unclassified points are white, ground points are orange) is shown on the right and a DEM of the surface is shown to the left. These features are correctly included in the ground classification.

Flightline Ridges

Ridges occur when there is a difference between the elevations of adjoining flight lines or swaths. Some flightline ridges are visible in the final DEMs but they do not exceed the project specifications and the overall relative accuracy requirements for the project area have been met. An example of a visible flightline ridge that is within tolerance is shown below.

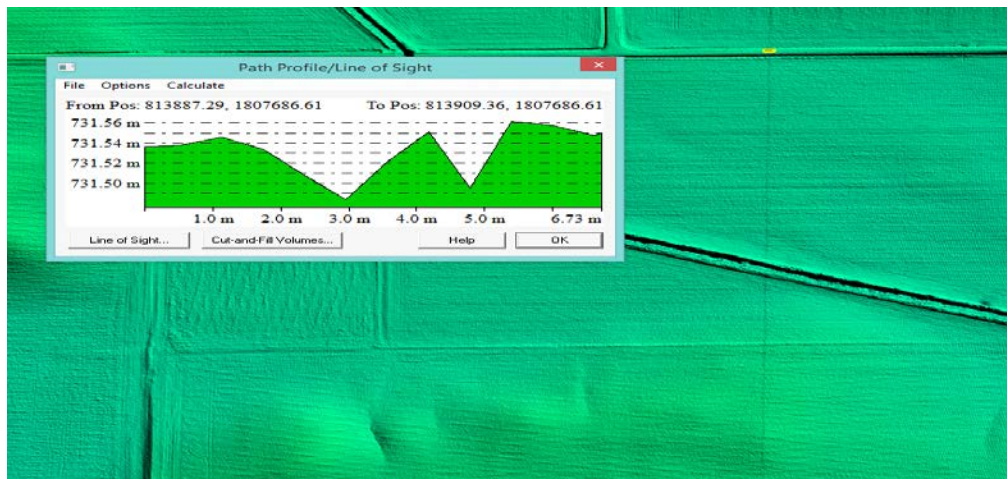

Figure 19: The flight line ridge is less than 8 cm. Overall; this project data meets the project specifications for 8 cm RMSDz relative accuracy requirement.

Dam and Lock system

Irregularities in the natural water flow exist in sections of river affected by Lock and Dam systems. Series of locks enable vessels to “step” up or down a river or canal from one water level to another. There are no Lock systems in the USGS_IA_Western_3_2020_D21 project area.

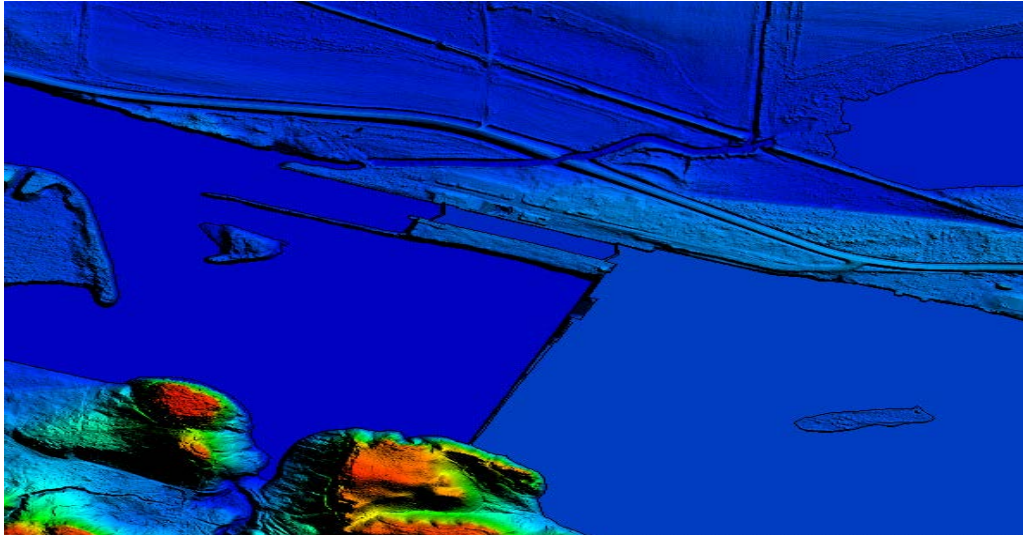

Figure 20: DEM shows Large Dam structure that disrupts natural monotonic river flow, coupled with a lock system.

FORMATTING

After the final QA/QC is performed and all corrections have been applied to the dataset, all LiDAR files are updated to the final format requirements and the final formatting, header information, point data records, and variable length records are verified using ASI proprietary tools. ASI routinely reviews for: proper LAS versions, Coordinate Reference System, Global Encoder Bit, Time Stamp, System ID, Multiple Returns, Intensity, Classification, Overlap and Withheld Points, Scan angle, XYZ Coordinates.

LiDAR Positional Accuracy

BACKGROUND

ASI quantitatively tested the dataset by testing the vertical accuracy of the LiDAR. The vertical accuracy is tested by comparing the discrete measurement of the survey checkpoints to that of the interpolated value within the three closest LiDAR points that constitute the vertices of a three-dimensional triangular face of the TIN. Therefore, the end result is that only a small sample of the LiDAR data is actually tested. However there is an increased level of confidence with LiDAR data due to the relative accuracy. This relative accuracy in turn is based on how well one LiDAR point "fits" in comparison to the next contiguous LiDAR measurement, and is verified as part of the initial processing. If the relative accuracy of a dataset is within specifications and the dataset passes vertical accuracy requirements at the location of survey checkpoints, the vertical accuracy results can be applied to the whole dataset with high confidence due to the passing relative accuracy. The nature of lidar data makes it difficult to assess absolute horizontal accuracy as one would with imagery or compiled planimetric data. Guidance on how

absolute horizontal accuracy can be estimated and reported based on the error budget of the instrumentation and operational parameters can be found in ASPRS (2014). The horizontal accuracy of each lidar project shall be reported using the form specified by the ASPRS (2014).

SURVEY VERTICAL ACCURACY CHECKPOINTS

For the vertical accuracy assessment of USGS_IA_Western_3_2020_D21 project eighty six check points were surveyed. All of those check points are located within bare earth/open terrain (86 NVA points). Please see provided survey report which details and validates how the survey was completed for this project. Please see provided survey report which details and validates how the survey was completed for this project. Checkpoints were evenly distributed throughout the project area so as to cover as many flight lines as possible using the “dispersed method” of placement. All checkpoints surveyed for vertical accuracy testing purposes are listed in the following table.

Point ID	NAD83 (2011) UTM Zone 15 North	NAD83 (2011) UTM Zone 15 North	NAVD88 (Geoid18)
	Easting (M)	Northing (M)	Elevation (M)
NVA1399	263409.681	4522785.284	285.402
NVA1368	333606.892	4563062.963	376.017
NVA1349	271415.934	4568148.457	359.764
NVA1309	270563.474	4590709.799	360.163
NVA1290	300350.973	4516622.935	296.642
NVA1282	323580.466	4590768.158	375.838
NVA1261	361784.624	4537751.193	388.608
NVA1249	364723.070	4542567.647	353.031
NVA1247	303458.482	4512806.325	338.853
NVA1238	337347.575	4585407.242	394.021
NVA1232	328028.334	4595698.583	397.916
NVA1227	258603.485	4604529.078	307.367
NVA1225	289886.213	4544583.482	306.235
NVA1224	319102.865	4557127.150	333.053
NVA1223	339603.263	4510214.181	374.237
NVA1222	333702.277	4569422.513	357.309

NVA1221	312925.271	4566926.178	386.303
NVA1210	332975.972	4538139.873	327.646
NVA1209	278943.177	4606369.066	348.470
NVA1208	349541.901	4544754.421	392.411
NVA1207	322996.338	4523434.394	370.449
NVA1206	283764.276	4527828.089	297.255
NVA1205	289862.214	4506879.325	323.908
NVA1204	369236.357	4503923.144	365.441
NVA1203	367711.361	4507957.332	383.313
NVA1202	340421.667	4498377.583	360.341
NVA1201	317924.503	4512422.740	347.404
NVA1199	298197.589	4544909.200	347.478
NVA1198	371493.826	4537546.517	386.904
NVA1197	365340.450	4554373.783	401.999
NVA1196	352543.390	4589652.494	387.352
NVA1174	311437.348	4502761.232	302.812
NVA1159	257540.156	4582201.925	303.799
NVA1158	260746.227	4597812.535	406.017
NVA1157	287901.845	4584422.847	396.818
NVA1156	295396.858	4596761.437	404.137
NVA1155	321133.145	4576272.897	351.031
NVA1154	343126.049	4570777.369	388.490
NVA1153	353493.513	4524277.990	354.538
NVA1152	354664.633	4503320.607	345.814

NVA1151	345534.110	4508298.723	372.038
NVA1150	332595.759	4523629.142	313.223
NVA1148	314507.664	4596170.167	392.365
NVA1147	304356.092	4584694.182	373.779
NVA1146	298292.196	4557763.066	327.018
NVA1145	312851.448	4557124.644	347.058
NVA1144	320542.199	4567029.503	335.948
NVA1142	337569.162	4595624.808	365.158
NVA1089	304994.947	4596790.292	382.213
NVA1088	276370.702	4583963.328	347.469
NVA1087	283097.907	4597485.472	344.226
NVA1086	300392.648	4576640.675	375.263
NVA1085	281026.729	4567893.568	369.928
NVA1084	278989.394	4559853.449	342.250
NVA1083	297207.691	4567442.707	330.910
NVA1082	263318.817	4559161.154	301.842
NVA1081	282584.861	4542196.524	305.815
NVA1080	298338.045	4530575.497	324.878
NVA1079	311762.396	4523759.270	363.875
NVA1077	276495.085	4514019.979	356.044
NVA1076	296830.098	4514035.828	296.246
NVA1075	328801.504	4509924.653	300.749
NVA1074	362807.423	4503889.001	370.290
NVA1073	361407.715	4517799.565	381.903

NVA1072	368874.507	4526043.144	395.269
NVA1071	311049.199	4542987.049	318.276
NVA1070	323334.235	4538794.119	358.716
NVA1069	340387.574	4533643.433	330.622
NVA1068	353984.732	4538876.061	344.330
NVA1067	333116.799	4556722.696	356.531
NVA1066	351795.026	4568317.884	385.063
NVA1065	328857.826	4585600.765	349.590
NVA1045	297475.398	4495221.616	311.859
NVA1044	328176.620	4495640.396	306.912
NVA1043	348954.501	4494401.999	324.409
NVA1042	362621.284	4492440.246	364.071
NVA1041	374251.082	4517427.397	383.319
NVA1040	352966.642	4581825.994	421.261
NVA1031	264460.983	4530014.538	288.536
NVA1020	250224.094	4604264.656	307.045
NVA1019	259993.596	4574049.264	298.710
NVA1018	262524.186	4547564.704	294.107
NVA1017	262499.385	4508026.701	281.733
NVA1014	353364.167	4601025.114	423.212
NVA1004	375522.209	4492177.964	306.091
NVA1003	268547.66	4498065.29	277.897
VVA1560	373883.452	4537525.701	370.172
VVA1556	342304.649	4529425.187	350.235

VVA1555	310982.383	4503149.503	323.983
VVA1554	268505.022	4497172.302	278.236
VVA1553	297459.181	4494963.419	319.85
VVA1551	343269.084	4574007.821	374.211
VVA1540	342693.642	4546423.969	363.519
VVA1454	258545.293	4598003.292	306.134
VVA1441	280969.415	4591647.315	331.219
VVA1440	305281.779	4604111.042	354.051
VVA1439	264002.282	4541136.549	291.122
VVA1438	274592.722	4531104.65	382.584
VVA1437	266208.742	4525918.882	286.671
VVA1436	262631.935	4517745.509	283.917
VVA1435	268232.928	4571556.076	365.472
VVA1434	281785.05	4567741.084	379.204
VVA1433	302221.522	4584880.688	336.61
VVA1432	357069.973	4548092.678	362.818
VVA1431	345215.644	4594402.135	388.898
VVA1430	325159.079	4574848.897	359.619
VVA1429	328415.142	4556881.468	366.846
VVA1428	305857.216	4565519.383	357.675
VVA1427	308984.154	4532152.737	305.983
VVA1426	299044.102	4575483.879	328.699
VVA1425	258996.747	4571635.704	299.883
VVA1424	260465.574	4565164.68	297.336

VVA1423	291731.822	4553330.62	315.361
VVA1422	330673.299	4585085.877	352.837
VVA1421	351982.417	4590545.89	419.383
VVA1420A	344677.9	4564397.857	368.629
VVA1420	344377.573	4562866.228	384.087
VVA1419	352482.594	4545979.533	363.332
VVA1418	358051.015	4509801.831	368.182
VVA1417	369549.685	4521799.198	374.983
VVA1416	375150.713	4497214.175	344.129
VVA1415	371668.914	4505363.405	365.617
VVA1414	355193.81	4504230.924	352.897
VVA1413	332044.608	4514370.489	300.619
VVA1412	333841.14	4496977.237	318.825
VVA1411	312355.421	4512554.802	338.995
VVA1410	297005.459	4511354.242	298.051
VVA1409	281147.889	4507310.608	283.158
VVA1408	273652.68	4506909.88	362.961
VVA1407	327898.487	4537802.599	380.42
VVA1406	375557.477	4556238.214	395.73
VVA1405	354158.931	4538302.498	338.128
VVA1404	316584.025	4542863.065	353.604
VVA1403	289862.821	4544409.949	305.385
VVA1402	270119.108	4548062.519	304.108

Table 9: USGS_IA_Western_3_2020_D21 project area project LiDAR Validation Checkpoints

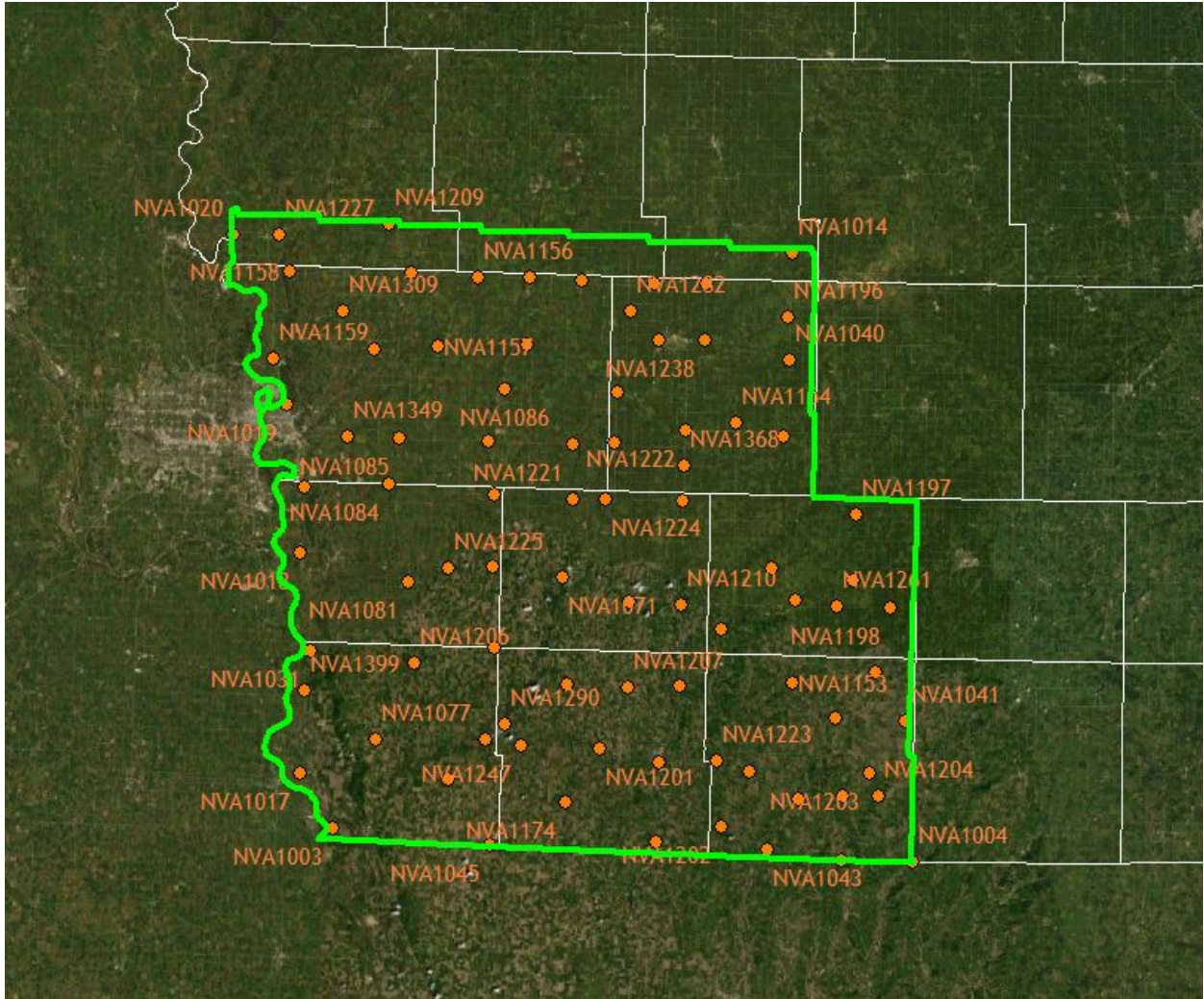

Figure 21: Location of USGS_IA_Western_3_2020_D21 project area LiDAR NVA Checkpoints

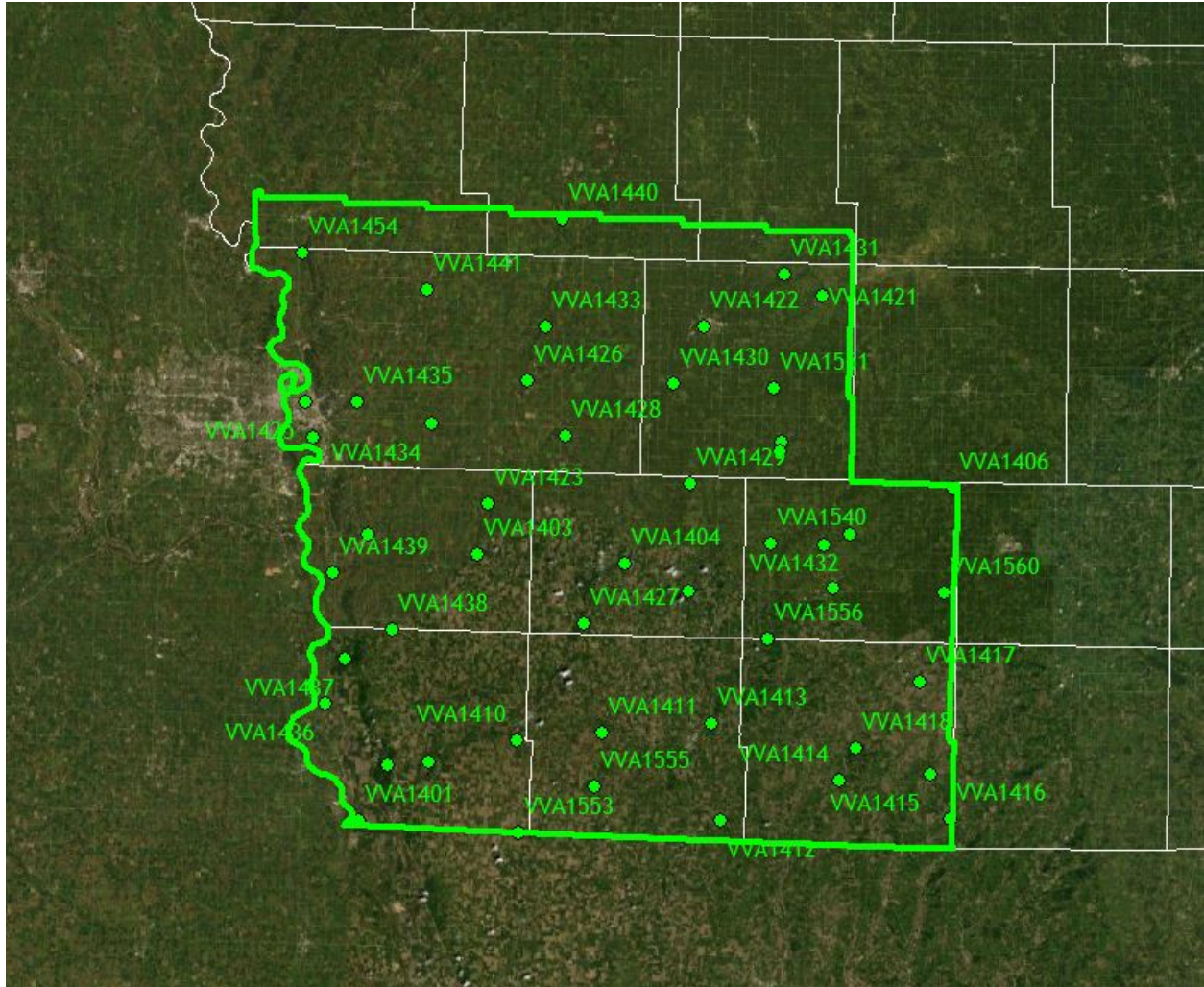

Figure 22: VVA Checkpoints were located in USGS_IA_Western_3_2020_D21

VERTICAL ACCURACY TEST PROCEDURES

NVA (Non-vegetated Vertical Accuracy) is determined with check points located only in nonvegetated terrain, including open terrain (grass, dirt, sand, and/or rocks) and urban areas, where there is a very high probability that the LiDAR sensor will have detected the bare-earth ground surface and where random errors are expected to follow a normal error distribution. The NVA determines how well the calibrated LiDAR sensor performed. With a normal error distribution, the vertical accuracy at the 95% confidence level is computed as the vertical root mean square error (RMSEz) of the checkpoints x 1.9600. For the USGS_IA_Western_3_2020_D21 project area, vertical accuracy must be 19.6 cm (0.64 ft) or less based on an RMSEz of 10 cm (0.33 ft) x 1.9600. VVA (Vegetated Vertical Accuracy) is determined with all checkpoints in vegetated land cover categories, including tall grass, weeds, crops, brush and low trees, and fully forested areas, where there is a possibility that the LiDAR sensor and post-processing may yield elevation errors that do not follow a normal error distribution. VVA at the 95% confidence level equals the 95th percentile error for all checkpoints in all vegetated land cover categories combined. The USGS_IA_Western_3_2020_D21 project area VVA standard is 29.4 cm (0.96 ft) based on the 95th percentile.

Quantitative Criteria	Measure of Acceptability
Non-Vegetated Vertical Accuracy (NVA) in open terrain and urban land cover categories using RMSEz *1.96	19.6 cm (based on RMSEz (10 cm)*1.96)
Vegetated Vertical Accuracy (VVA) in all vegetated land cover categories combined and at the 95 th Percentile error	29.4 cm (based on combined 95th percentile)

Table 10: Acceptance Criteria.

The primary QA/QC vertical accuracy testing steps used by ASI are summarized as follows:

1. Foth Infrastructure & Environment, LLC surveyed QA/QC vertical checkpoints in accordance with the project's specifications.
2. Next, ASI interpolated the bare-earth LiDAR DTM to provide the z-value for every checkpoint.
3. ASI then computed the associated z-value differences between the interpolated z-value from the LiDAR data and the ground truth survey checkpoints and computed NVA, VVA, and other statistics.
4. The data were analyzed by ASI to assess the accuracy of the data. The review process examined the various accuracy parameters as defined by the scope of work. The overall descriptive statistics of each dataset were computed to assess any trends or anomalies. This report provides tables, graphs and figures to summarize and illustrate data quality.

VERTICAL ACCURACY RESULTS

The table below summarizes the tested vertical accuracy resulting from a comparison of the surveyed checkpoints to the elevation values present within the fully classified LiDAR LAS files.

Land Cover Category	# of Points	NVA – Non-vegetated Vertical Accuracy (95% confidence) Spec = 0.196 m	VVA – Vegetated Vertical Accuracy (95 th Percentile) spec = 0.294 m
NVA	86	0.069	
VVA	48		0.105

Table 11: Tested NVA and VVA.

HORIZONTAL ACCURACY TEST PROCEDURES

The Optech Galaxy Prime data set was produced to meet ASPRS “Positional Accuracy Standards for Digital Geospatial Data” (2014) for a 32.72 (cm) RMSE_x / RMSE_y Horizontal Accuracy Class which equates to Positional Horizontal Accuracy = +/- 64.13 cm at a 95% confidence level.

Breakline Production methodology

MicroStation, in conjunction with TerraSolid's TerraScan and TerraModeler was utilized for the collection of hydrologic breaklines, which occurred independently of manual edit. Collection was done using 2D information in the LAS format, intensity format, and ground surface. Breaklines are developed to the limit of the defined project boundary. Breaklines are in the same coordinate reference system and unit of measure as the LiDAR point delivery. Hydrologic water-surface edges are set at or just below the immediately surrounding terrain. Breaklines are developed to the limit of the project boundary.

Breakline Qualitative Assessment

Completeness and horizontal placement is verified through visual review against LiDAR intensity imagery, and bare earth surface. Breakline features are checked for connectivity of features, enforced monotonicity on linear hydrographic breaklines, and flatness on water bodies.

After all corrections and edits to the breakline features, the breaklines are imported into the final GDB and verified for correct formatting.

Feature Definition

Inland Streams and Rivers

Streams and Rivers with a nominal width of 30 meters (100 feet), were collected to best fit the shoreline by using information in the LAS format; intensity format, ground surface TIN, and sometimes "quick guide" contours. Streams and rivers do not break at bridges, but they are closed ended breaks at culvert locations. Streams and Rivers breaklines have been delivered in PolylineZ format in the final GDB.

Inland Ponds and Lakes

Inland ponds and lakes of 2 acres (86,111 square feet/ ~350'/~106 meter diameter for a round pond) or greater were collected. Inland pond and Lakes were collected to best fit the shoreline by using information in the LAS format; intensity format, ground surface TIN, and sometimes "quick guide" contours. Inland pond and Lakes Breaklines have been delivered in PolygonZ format in the final GDB.

Islands

Permanent island 4000m² (1 acre) or larger were delineated within all water bodies. Breaklines have been delivered in PolygonZ format in the final GDB.

Bridge Breaklines

Breaklines were placed across the bottom of the bridge embankment when triangulation occurred due to bridge deck classification. Breaklines have been delivered in PolylineZ format in the final GDB.

Intensity Imagery Production & Qualitative Assessment

INTENSITY PRODUCTION METHODOLOGY

ASI utilized MicroStation in conjunction with TerraSolid's TerraScan for Intensity production. Global Mapper was used to QC the products. ArcGIS was used to finalize the Intensity's projection.

Intensity Images are created for each tile in the tiling schema. The Intensities are reviewed for any issues requiring corrections. Tiles are verified for final formatting and loaded into Global Mapper to ensure there are no missing, or corrupt tiles, and to check for seamlessness across tile boundaries.

INTENSITY QUALITATIVE ASSESSMENT

ASI performed a qualitative assessment of the Intensity deliverables to ensure that all tiled Intensity products were delivered with the proper extents, and contained proper referencing information. Intensity bounding values were manually set in RiProcess to utilize the full range of values available. Subcontractor intensities were linearly scaled to match the intensity of ASI's collection. During some reprocessing to improve the calibration, some points received maximum value intensity; however these were corrected to the original output values prior to delivery.



Figure 23: Intensity Image example.

DEM Production & Qualitative Assessment

DEM PRODUCTION METHODOLOGY

ASI utilized MicroStation Connect in conjunction with TerraSolid's TerraScan and TerraModeler for DEM production. Global Mapper version 21.0 was used to format and QC the products. GDAL version 2.4.0 was used to finalize the DEMs projection.

The final bare earth LiDAR points are used to create a terrain. The final 3D breaklines collected for the project are enforced in the terrain. The terrain is then converted to raster format using linear interpolation. DEMs are created for each tile in the tiling schema. The DEMs are reviewed for any issues requiring corrections, including remaining LiDAR ground misclassification, erroneous breakline elevations, poor hydro flattening, and processing artifacts. Tiles are verified for final formatting and loaded into Global Mapper to ensure there are no missing, or corrupt tiles, and to check for seamlessness across tile boundaries.

DEM QUALITATIVE ASSESSMENT

ASI performed a qualitative assessment of the bare earth DEM deliverables to ensure that all tiled DEM products were delivered with the proper extents, were free of processing artifacts, and contained proper referencing information.

The image below shows an example of a bare earth DEM.

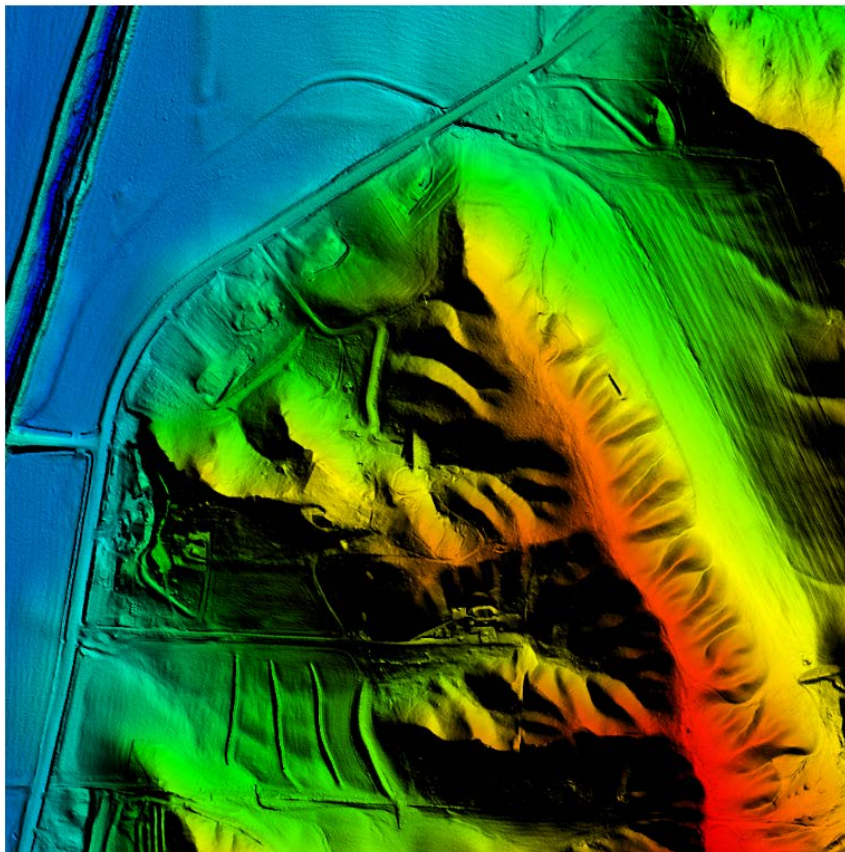

Figure 24: Bare Earth DEM example

DEM VERTICAL ACCURACY RESULTS

The same 134 checkpoints that were used to test the vertical accuracy of the LIDAR were used to validate the vertical accuracy of the final DEM products as well. Accuracy results may vary between the source LiDAR and final DEM deliverable. DEMs are created by averaging several LiDAR points within each pixel which may result in slightly different elevation values at each survey checkpoint when compared to the source LAS. The DEM pixel does not average several LiDAR point's together, it interpolates (linearly) between two or three points to derive an elevation value. The vertical accuracy of the DEM is tested by extracting the elevation of the pixel that contains the x/y coordinates of the checkpoint and comparing these DEM elevations to the survey elevations.

The following table; summarizes the tested vertical accuracy result from a comparison of surveyed checkpoint to the elevation values present within the final DEM dataset.

Land Cover Category	# of Points	NVA – Non-vegetated Vertical Accuracy (RMSEz x 1.960)	VVA – Vegetated Vertical Accuracy (95 th percentile)
NVA	86	0.068	
VVA	48		0.102

Table 12: DEM vertical accuracy summary

DEM datasets were tested to meet ASPRS Positional Accuracy Standards for Digital Geospatial Data (2014) for a 10 cm RMSEz Vertical Accuracy Class. Actual NVA accuracy was found to be RMSEz = 0.035 meters with a 0.068 meters accuracy at 95 % confidence level. Actual VVA accuracy tested 0.102 meters using checkpoints located in forested land cover categories at the 95th percentile, derived according to ASPRS guidelines, tested against the DEM. Based on the vertical accuracy testing conducted by ASI, the DEM dataset for the USGS_IA_Western_3_2020_D21 project area satisfies the project's pre-defined vertical accuracy criteria.

Appendix A: List of Delivered LAS File

w2490n4595	w2520n4600	w2540n4595	w2550n4599
w2490n4596	w2520n4601	w2540n4596	w2550n4600
w2490n4597	w2520n4602	w2540n4597	w2550n4601
w2490n4598	w2520n4603	w2540n4598	w2550n4602
w2490n4599	w2520n4604	w2540n4599	w2550n4603
w2490n4601	w2520n4605	w2540n4600	w2550n4604
w2490n4602	w2520n4606	w2540n4601	w2550n4605
w2490n4603	w2520n4607	w2540n4602	w2550n4606
w2490n4604	w2530n4579	w2540n4603	w2550n4607
w2490n4605	w2530n4580	w2540n4604	w2560n4510
w2490n4606	w2530n4581	w2540n4605	w2560n4511
w2490n4607	w2530n4582	w2540n4606	w2560n4512
w2490n4608	w2530n4594	w2540n4607	w2560n4513
w2500n4595	w2530n4595	w2550n4512	w2560n4514
w2500n4596	w2530n4596	w2550n4513	w2560n4515
w2500n4597	w2530n4597	w2550n4563	w2560n4563
w2500n4598	w2530n4598	w2550n4564	w2560n4564
w2500n4599	w2530n4599	w2550n4565	w2560n4565
w2500n4600	w2530n4600	w2550n4566	w2560n4566
w2500n4601	w2530n4601	w2550n4567	w2560n4567
w2500n4602	w2530n4602	w2550n4568	w2560n4568
w2500n4603	w2530n4603	w2550n4569	w2560n4569
w2500n4604	w2530n4604	w2550n4570	w2560n4570
w2500n4605	w2530n4605	w2550n4571	w2560n4571
w2500n4606	w2530n4606	w2550n4572	w2560n4572
w2500n4607	w2530n4607	w2550n4573	w2560n4573
w2500n4608	w2540n4563	w2550n4574	w2560n4574
w2510n4594	w2540n4564	w2550n4575	w2560n4575
w2510n4595	w2540n4565	w2550n4576	w2560n4576
w2510n4596	w2540n4566	w2550n4578	w2560n4578
w2510n4597	w2540n4567	w2550n4579	w2560n4579
w2510n4598	w2540n4573	w2550n4580	w2560n4580
w2510n4599	w2540n4574	w2550n4581	w2560n4581
w2510n4600	w2540n4575	w2550n4582	w2560n4582
w2510n4601	w2540n4576	w2550n4583	w2560n4583
w2510n4602	w2540n4578	w2550n4584	w2560n4584
w2510n4603	w2540n4579	w2550n4585	w2560n4585
w2510n4604	w2540n4580	w2550n4586	w2560n4586
w2510n4605	w2540n4581	w2550n4587	w2560n4587
w2510n4606	w2540n4582	w2550n4588	w2560n4588
w2510n4607	w2540n4583	w2550n4589	w2560n4589
w2520n4580	w2540n4584	w2550n4590	w2560n4590
w2520n4581	w2540n4585	w2550n4591	w2560n4591
w2520n4582	w2540n4586	w2550n4592	w2560n4592
w2520n4594	w2540n4587	w2550n4593	w2560n4593
w2520n4595	w2540n4588	w2550n4594	w2560n4594
w2520n4596	w2540n4589	w2550n4595	w2560n4595
w2520n4597	w2540n4590	w2550n4596	w2560n4596
w2520n4598	w2540n4591	w2550n4597	w2560n4597
w2520n4599	w2540n4594	w2550n4598	w2560n4598

w2560n4599	w2570n4597	w2580n4583	w2590n4552
w2560n4600	w2570n4598	w2580n4584	w2590n4553
w2560n4601	w2570n4599	w2580n4585	w2590n4554
w2560n4602	w2570n4600	w2580n4586	w2590n4555
w2560n4603	w2570n4601	w2580n4587	w2590n4556
w2560n4604	w2570n4602	w2580n4588	w2590n4557
w2560n4605	w2570n4603	w2580n4589	w2590n4558
w2560n4606	w2570n4604	w2580n4590	w2590n4559
w2560n4607	w2570n4605	w2580n4591	w2590n4560
w2570n4510	w2570n4606	w2580n4592	w2590n4561
w2570n4511	w2570n4607	w2580n4593	w2590n4563
w2570n4512	w2580n4509	w2580n4594	w2590n4564
w2570n4513	w2580n4510	w2580n4595	w2590n4565
w2570n4514	w2580n4511	w2580n4596	w2590n4566
w2570n4515	w2580n4512	w2580n4597	w2590n4567
w2570n4516	w2580n4513	w2580n4598	w2590n4568
w2570n4548	w2580n4514	w2580n4599	w2590n4569
w2570n4549	w2580n4515	w2580n4600	w2590n4570
w2570n4550	w2580n4516	w2580n4601	w2590n4571
w2570n4558	w2580n4542	w2580n4602	w2590n4572
w2570n4559	w2580n4543	w2580n4603	w2590n4573
w2570n4563	w2580n4544	w2580n4604	w2590n4574
w2570n4564	w2580n4547	w2580n4605	w2590n4575
w2570n4565	w2580n4548	w2580n4606	w2590n4576
w2570n4566	w2580n4549	w2580n4607	w2590n4577
w2570n4567	w2580n4550	w2590n4506	w2590n4578
w2570n4568	w2580n4551	w2590n4507	w2590n4579
w2570n4569	w2580n4556	w2590n4508	w2590n4580
w2570n4570	w2580n4557	w2590n4509	w2590n4581
w2570n4571	w2580n4558	w2590n4510	w2590n4582
w2570n4572	w2580n4559	w2590n4511	w2590n4583
w2570n4573	w2580n4560	w2590n4512	w2590n4584
w2570n4578	w2580n4561	w2590n4513	w2590n4585
w2570n4579	w2580n4563	w2590n4514	w2590n4586
w2570n4580	w2580n4564	w2590n4515	w2590n4587
w2570n4581	w2580n4565	w2590n4516	w2590n4588
w2570n4582	w2580n4566	w2590n4517	w2590n4589
w2570n4583	w2580n4567	w2590n4521	w2590n4590
w2570n4584	w2580n4568	w2590n4526	w2590n4591
w2570n4585	w2580n4569	w2590n4527	w2590n4592
w2570n4586	w2580n4570	w2590n4541	w2590n4593
w2570n4587	w2580n4571	w2590n4542	w2590n4594
w2570n4588	w2580n4572	w2590n4543	w2590n4595
w2570n4589	w2580n4573	w2590n4544	w2590n4596
w2570n4590	w2580n4574	w2590n4545	w2590n4597
w2570n4591	w2580n4577	w2590n4546	w2590n4598
w2570n4592	w2580n4578	w2590n4547	w2590n4599
w2570n4593	w2580n4579	w2590n4548	w2590n4600
w2570n4594	w2580n4580	w2590n4549	w2590n4601
w2570n4595	w2580n4581	w2590n4550	w2590n4602
w2570n4596	w2580n4582	w2590n4551	w2590n4603

w2590n4604	w2600n4561	w2610n4510	w2610n4564
w2590n4605	w2600n4563	w2610n4511	w2610n4565
w2590n4606	w2600n4564	w2610n4512	w2610n4566
w2590n4607	w2600n4565	w2610n4513	w2610n4567
w2600n4505	w2600n4566	w2610n4514	w2610n4568
w2600n4506	w2600n4567	w2610n4515	w2610n4569
w2600n4507	w2600n4568	w2610n4516	w2610n4570
w2600n4508	w2600n4569	w2610n4517	w2610n4571
w2600n4509	w2600n4570	w2610n4518	w2610n4572
w2600n4510	w2600n4571	w2610n4519	w2610n4573
w2600n4511	w2600n4572	w2610n4520	w2610n4574
w2600n4512	w2600n4573	w2610n4521	w2610n4575
w2600n4513	w2600n4574	w2610n4522	w2610n4576
w2600n4514	w2600n4575	w2610n4523	w2610n4577
w2600n4515	w2600n4576	w2610n4524	w2610n4578
w2600n4516	w2600n4577	w2610n4525	w2610n4579
w2600n4517	w2600n4578	w2610n4526	w2610n4580
w2600n4518	w2600n4579	w2610n4527	w2610n4581
w2600n4519	w2600n4580	w2610n4528	w2610n4582
w2600n4520	w2600n4581	w2610n4529	w2610n4583
w2600n4521	w2600n4582	w2610n4530	w2610n4584
w2600n4522	w2600n4583	w2610n4531	w2610n4585
w2600n4523	w2600n4584	w2610n4532	w2610n4586
w2600n4524	w2600n4585	w2610n4533	w2610n4587
w2600n4525	w2600n4586	w2610n4534	w2610n4588
w2600n4526	w2600n4587	w2610n4535	w2610n4589
w2600n4527	w2600n4588	w2610n4536	w2610n4590
w2600n4528	w2600n4589	w2610n4537	w2610n4591
w2600n4534	w2600n4590	w2610n4538	w2610n4592
w2600n4535	w2600n4591	w2610n4539	w2610n4593
w2600n4536	w2600n4592	w2610n4540	w2610n4594
w2600n4541	w2600n4593	w2610n4541	w2610n4595
w2600n4542	w2600n4594	w2610n4542	w2610n4596
w2600n4543	w2600n4595	w2610n4543	w2610n4597
w2600n4544	w2600n4596	w2610n4544	w2610n4598
w2600n4545	w2600n4597	w2610n4545	w2610n4599
w2600n4546	w2600n4598	w2610n4546	w2610n4600
w2600n4547	w2600n4599	w2610n4547	w2610n4601
w2600n4548	w2600n4600	w2610n4548	w2610n4602
w2600n4549	w2600n4601	w2610n4549	w2610n4603
w2600n4550	w2600n4602	w2610n4550	w2610n4604
w2600n4551	w2600n4603	w2610n4551	w2610n4605
w2600n4552	w2600n4604	w2610n4552	w2610n4606
w2600n4553	w2600n4605	w2610n4553	w2610n4607
w2600n4554	w2600n4606	w2610n4554	w2620n4505
w2600n4555	w2600n4607	w2610n4555	w2620n4506
w2600n4556	w2610n4505	w2610n4556	w2620n4507
w2600n4557	w2610n4506	w2610n4557	w2620n4508
w2600n4558	w2610n4507	w2610n4558	w2620n4509
w2600n4559	w2610n4508	w2610n4559	w2620n4510
w2600n4560	w2610n4509	w2610n4560	w2620n4511

w2620n4512	w2620n4564	w2630n4511	w2630n4562
w2620n4513	w2620n4565	w2630n4512	w2630n4563
w2620n4514	w2620n4566	w2630n4513	w2630n4564
w2620n4515	w2620n4567	w2630n4514	w2630n4565
w2620n4516	w2620n4568	w2630n4515	w2630n4566
w2620n4517	w2620n4569	w2630n4516	w2630n4567
w2620n4518	w2620n4570	w2630n4517	w2630n4568
w2620n4519	w2620n4571	w2630n4518	w2630n4569
w2620n4520	w2620n4572	w2630n4519	w2630n4570
w2620n4521	w2620n4573	w2630n4520	w2630n4571
w2620n4522	w2620n4574	w2630n4521	w2630n4572
w2620n4523	w2620n4575	w2630n4522	w2630n4573
w2620n4524	w2620n4576	w2630n4523	w2630n4574
w2620n4525	w2620n4577	w2630n4524	w2630n4575
w2620n4526	w2620n4578	w2630n4525	w2630n4576
w2620n4527	w2620n4579	w2630n4526	w2630n4577
w2620n4528	w2620n4580	w2630n4527	w2630n4578
w2620n4529	w2620n4581	w2630n4528	w2630n4579
w2620n4531	w2620n4582	w2630n4529	w2630n4580
w2620n4532	w2620n4583	w2630n4530	w2630n4581
w2620n4533	w2620n4584	w2630n4531	w2630n4582
w2620n4534	w2620n4585	w2630n4532	w2630n4583
w2620n4535	w2620n4586	w2630n4533	w2630n4584
w2620n4536	w2620n4587	w2630n4534	w2630n4585
w2620n4537	w2620n4588	w2630n4535	w2630n4586
w2620n4538	w2620n4589	w2630n4536	w2630n4587
w2620n4539	w2620n4590	w2630n4537	w2630n4588
w2620n4540	w2620n4591	w2630n4538	w2630n4589
w2620n4541	w2620n4592	w2630n4539	w2630n4590
w2620n4542	w2620n4593	w2630n4540	w2630n4591
w2620n4543	w2620n4594	w2630n4541	w2630n4592
w2620n4544	w2620n4595	w2630n4542	w2630n4593
w2620n4545	w2620n4596	w2630n4543	w2630n4594
w2620n4546	w2620n4597	w2630n4544	w2630n4595
w2620n4547	w2620n4598	w2630n4545	w2630n4596
w2620n4548	w2620n4599	w2630n4546	w2630n4597
w2620n4549	w2620n4600	w2630n4547	w2630n4598
w2620n4550	w2620n4601	w2630n4548	w2630n4599
w2620n4551	w2620n4602	w2630n4549	w2630n4600
w2620n4552	w2620n4603	w2630n4550	w2630n4601
w2620n4553	w2620n4604	w2630n4551	w2630n4602
w2620n4554	w2620n4605	w2630n4552	w2630n4603
w2620n4555	w2620n4606	w2630n4553	w2630n4604
w2620n4556	w2620n4607	w2630n4554	w2630n4605
w2620n4557	w2630n4504	w2630n4555	w2630n4606
w2620n4558	w2630n4505	w2630n4556	w2630n4607
w2620n4559	w2630n4506	w2630n4557	w2640n4503
w2620n4560	w2630n4507	w2630n4558	w2640n4504
w2620n4561	w2630n4508	w2630n4559	w2640n4505
w2620n4562	w2630n4509	w2630n4560	w2640n4506
w2620n4563	w2630n4510	w2630n4561	w2640n4507

w2640n4508	w2640n4559	w2650n4500	w2650n4551
w2640n4509	w2640n4560	w2650n4501	w2650n4552
w2640n4510	w2640n4561	w2650n4502	w2650n4553
w2640n4511	w2640n4562	w2650n4503	w2650n4554
w2640n4512	w2640n4563	w2650n4504	w2650n4555
w2640n4513	w2640n4564	w2650n4505	w2650n4556
w2640n4514	w2640n4565	w2650n4506	w2650n4557
w2640n4515	w2640n4566	w2650n4507	w2650n4558
w2640n4516	w2640n4567	w2650n4508	w2650n4559
w2640n4517	w2640n4568	w2650n4509	w2650n4560
w2640n4518	w2640n4569	w2650n4510	w2650n4561
w2640n4519	w2640n4570	w2650n4511	w2650n4562
w2640n4520	w2640n4571	w2650n4512	w2650n4563
w2640n4521	w2640n4572	w2650n4513	w2650n4564
w2640n4522	w2640n4573	w2650n4514	w2650n4565
w2640n4523	w2640n4574	w2650n4515	w2650n4566
w2640n4524	w2640n4575	w2650n4516	w2650n4567
w2640n4525	w2640n4576	w2650n4517	w2650n4568
w2640n4526	w2640n4577	w2650n4518	w2650n4569
w2640n4527	w2640n4578	w2650n4519	w2650n4570
w2640n4528	w2640n4579	w2650n4520	w2650n4571
w2640n4529	w2640n4580	w2650n4521	w2650n4572
w2640n4530	w2640n4581	w2650n4522	w2650n4573
w2640n4531	w2640n4582	w2650n4523	w2650n4574
w2640n4532	w2640n4583	w2650n4524	w2650n4575
w2640n4533	w2640n4584	w2650n4525	w2650n4576
w2640n4534	w2640n4585	w2650n4526	w2650n4577
w2640n4535	w2640n4586	w2650n4527	w2650n4578
w2640n4536	w2640n4587	w2650n4528	w2650n4579
w2640n4537	w2640n4588	w2650n4529	w2650n4580
w2640n4538	w2640n4589	w2650n4530	w2650n4581
w2640n4539	w2640n4590	w2650n4531	w2650n4582
w2640n4540	w2640n4591	w2650n4532	w2650n4583
w2640n4541	w2640n4592	w2650n4533	w2650n4584
w2640n4542	w2640n4593	w2650n4534	w2650n4585
w2640n4543	w2640n4594	w2650n4535	w2650n4586
w2640n4544	w2640n4595	w2650n4536	w2650n4587
w2640n4545	w2640n4596	w2650n4537	w2650n4588
w2640n4546	w2640n4597	w2650n4538	w2650n4589
w2640n4547	w2640n4598	w2650n4539	w2650n4590
w2640n4548	w2640n4599	w2650n4540	w2650n4591
w2640n4549	w2640n4600	w2650n4541	w2650n4592
w2640n4550	w2640n4601	w2650n4542	w2650n4593
w2640n4551	w2640n4602	w2650n4543	w2650n4594
w2640n4552	w2640n4603	w2650n4544	w2650n4595
w2640n4553	w2640n4604	w2650n4545	w2650n4596
w2640n4554	w2640n4605	w2650n4546	w2650n4597
w2640n4555	w2640n4606	w2650n4547	w2650n4598
w2640n4556	w2640n4607	w2650n4548	w2650n4599
w2640n4557	w2650n4496	w2650n4549	w2650n4600
w2640n4558	w2650n4499	w2650n4550	w2650n4601

w2650n4602	w2660n4542	w2660n4593	w2670n4533
w2650n4603	w2660n4543	w2660n4594	w2670n4534
w2650n4604	w2660n4544	w2660n4595	w2670n4535
w2650n4605	w2660n4545	w2660n4596	w2670n4536
w2650n4606	w2660n4546	w2660n4597	w2670n4537
w2650n4607	w2660n4547	w2660n4598	w2670n4538
w2660n4496	w2660n4548	w2660n4599	w2670n4539
w2660n4497	w2660n4549	w2660n4600	w2670n4540
w2660n4499	w2660n4550	w2660n4601	w2670n4541
w2660n4500	w2660n4551	w2660n4602	w2670n4542
w2660n4501	w2660n4552	w2660n4603	w2670n4543
w2660n4502	w2660n4553	w2660n4604	w2670n4544
w2660n4503	w2660n4554	w2660n4605	w2670n4545
w2660n4504	w2660n4555	w2660n4606	w2670n4546
w2660n4505	w2660n4556	w2670n4496	w2670n4547
w2660n4506	w2660n4557	w2670n4497	w2670n4548
w2660n4507	w2660n4558	w2670n4498	w2670n4549
w2660n4508	w2660n4559	w2670n4499	w2670n4550
w2660n4509	w2660n4560	w2670n4500	w2670n4551
w2660n4510	w2660n4561	w2670n4501	w2670n4552
w2660n4511	w2660n4562	w2670n4502	w2670n4553
w2660n4512	w2660n4563	w2670n4503	w2670n4554
w2660n4513	w2660n4564	w2670n4504	w2670n4555
w2660n4514	w2660n4565	w2670n4505	w2670n4556
w2660n4515	w2660n4566	w2670n4506	w2670n4557
w2660n4516	w2660n4567	w2670n4507	w2670n4558
w2660n4517	w2660n4568	w2670n4508	w2670n4559
w2660n4518	w2660n4569	w2670n4509	w2670n4560
w2660n4519	w2660n4570	w2670n4510	w2670n4561
w2660n4520	w2660n4571	w2670n4511	w2670n4562
w2660n4521	w2660n4572	w2670n4512	w2670n4563
w2660n4522	w2660n4573	w2670n4513	w2670n4564
w2660n4523	w2660n4574	w2670n4514	w2670n4565
w2660n4524	w2660n4575	w2670n4515	w2670n4566
w2660n4525	w2660n4576	w2670n4516	w2670n4567
w2660n4526	w2660n4577	w2670n4517	w2670n4568
w2660n4527	w2660n4578	w2670n4518	w2670n4569
w2660n4528	w2660n4579	w2670n4519	w2670n4570
w2660n4529	w2660n4580	w2670n4520	w2670n4571
w2660n4530	w2660n4581	w2670n4521	w2670n4572
w2660n4531	w2660n4582	w2670n4522	w2670n4573
w2660n4532	w2660n4583	w2670n4523	w2670n4574
w2660n4533	w2660n4584	w2670n4524	w2670n4575
w2660n4534	w2660n4585	w2670n4525	w2670n4576
w2660n4535	w2660n4586	w2670n4526	w2670n4577
w2660n4536	w2660n4587	w2670n4527	w2670n4578
w2660n4537	w2660n4588	w2670n4528	w2670n4579
w2660n4538	w2660n4589	w2670n4529	w2670n4580
w2660n4539	w2660n4590	w2670n4530	w2670n4581
w2660n4540	w2660n4591	w2670n4531	w2670n4582
w2660n4541	w2660n4592	w2670n4532	w2670n4583

w2670n4584	w2680n4524	w2680n4575	w2690n4515
w2670n4585	w2680n4525	w2680n4576	w2690n4516
w2670n4586	w2680n4526	w2680n4577	w2690n4517
w2670n4587	w2680n4527	w2680n4578	w2690n4518
w2670n4588	w2680n4528	w2680n4579	w2690n4519
w2670n4589	w2680n4529	w2680n4580	w2690n4520
w2670n4590	w2680n4530	w2680n4581	w2690n4521
w2670n4591	w2680n4531	w2680n4582	w2690n4522
w2670n4592	w2680n4532	w2680n4583	w2690n4523
w2670n4593	w2680n4533	w2680n4584	w2690n4524
w2670n4594	w2680n4534	w2680n4585	w2690n4525
w2670n4595	w2680n4535	w2680n4586	w2690n4526
w2670n4596	w2680n4536	w2680n4587	w2690n4527
w2670n4597	w2680n4537	w2680n4588	w2690n4528
w2670n4598	w2680n4538	w2680n4589	w2690n4529
w2670n4599	w2680n4539	w2680n4590	w2690n4530
w2670n4600	w2680n4540	w2680n4591	w2690n4531
w2670n4601	w2680n4541	w2680n4592	w2690n4532
w2670n4602	w2680n4542	w2680n4593	w2690n4533
w2670n4603	w2680n4543	w2680n4594	w2690n4534
w2670n4604	w2680n4544	w2680n4595	w2690n4535
w2670n4605	w2680n4545	w2680n4596	w2690n4536
w2670n4606	w2680n4546	w2680n4597	w2690n4537
w2680n4496	w2680n4547	w2680n4598	w2690n4538
w2680n4497	w2680n4548	w2680n4599	w2690n4539
w2680n4498	w2680n4549	w2680n4600	w2690n4540
w2680n4499	w2680n4550	w2680n4601	w2690n4541
w2680n4500	w2680n4551	w2680n4602	w2690n4542
w2680n4501	w2680n4552	w2680n4603	w2690n4543
w2680n4502	w2680n4553	w2680n4604	w2690n4544
w2680n4503	w2680n4554	w2680n4605	w2690n4545
w2680n4504	w2680n4555	w2680n4606	w2690n4546
w2680n4505	w2680n4556	w2690n4496	w2690n4547
w2680n4506	w2680n4557	w2690n4497	w2690n4548
w2680n4507	w2680n4558	w2690n4498	w2690n4549
w2680n4508	w2680n4559	w2690n4499	w2690n4550
w2680n4509	w2680n4560	w2690n4500	w2690n4551
w2680n4510	w2680n4561	w2690n4501	w2690n4552
w2680n4511	w2680n4562	w2690n4502	w2690n4553
w2680n4512	w2680n4563	w2690n4503	w2690n4554
w2680n4513	w2680n4564	w2690n4504	w2690n4555
w2680n4514	w2680n4565	w2690n4505	w2690n4556
w2680n4515	w2680n4566	w2690n4506	w2690n4557
w2680n4516	w2680n4567	w2690n4507	w2690n4558
w2680n4517	w2680n4568	w2690n4508	w2690n4559
w2680n4518	w2680n4569	w2690n4509	w2690n4560
w2680n4519	w2680n4570	w2690n4510	w2690n4561
w2680n4520	w2680n4571	w2690n4511	w2690n4562
w2680n4521	w2680n4572	w2690n4512	w2690n4563
w2680n4522	w2680n4573	w2690n4513	w2690n4564
w2680n4523	w2680n4574	w2690n4514	w2690n4565

w2690n4566	w2700n4506	w2700n4557	w2710n4497
w2690n4567	w2700n4507	w2700n4558	w2710n4498
w2690n4568	w2700n4508	w2700n4559	w2710n4499
w2690n4569	w2700n4509	w2700n4560	w2710n4500
w2690n4570	w2700n4510	w2700n4561	w2710n4501
w2690n4571	w2700n4511	w2700n4562	w2710n4502
w2690n4572	w2700n4512	w2700n4563	w2710n4503
w2690n4573	w2700n4513	w2700n4564	w2710n4504
w2690n4574	w2700n4514	w2700n4565	w2710n4505
w2690n4575	w2700n4515	w2700n4566	w2710n4506
w2690n4576	w2700n4516	w2700n4567	w2710n4507
w2690n4577	w2700n4517	w2700n4568	w2710n4508
w2690n4578	w2700n4518	w2700n4569	w2710n4509
w2690n4579	w2700n4519	w2700n4570	w2710n4510
w2690n4580	w2700n4520	w2700n4571	w2710n4511
w2690n4581	w2700n4521	w2700n4572	w2710n4512
w2690n4582	w2700n4522	w2700n4573	w2710n4513
w2690n4583	w2700n4523	w2700n4574	w2710n4514
w2690n4584	w2700n4524	w2700n4575	w2710n4515
w2690n4585	w2700n4525	w2700n4576	w2710n4516
w2690n4586	w2700n4526	w2700n4577	w2710n4517
w2690n4587	w2700n4527	w2700n4578	w2710n4518
w2690n4588	w2700n4528	w2700n4579	w2710n4519
w2690n4589	w2700n4529	w2700n4580	w2710n4520
w2690n4590	w2700n4530	w2700n4581	w2710n4521
w2690n4591	w2700n4531	w2700n4582	w2710n4522
w2690n4592	w2700n4532	w2700n4583	w2710n4523
w2690n4593	w2700n4533	w2700n4584	w2710n4524
w2690n4594	w2700n4534	w2700n4585	w2710n4525
w2690n4595	w2700n4535	w2700n4586	w2710n4526
w2690n4596	w2700n4536	w2700n4587	w2710n4527
w2690n4597	w2700n4537	w2700n4588	w2710n4528
w2690n4598	w2700n4538	w2700n4589	w2710n4529
w2690n4599	w2700n4539	w2700n4590	w2710n4530
w2690n4600	w2700n4540	w2700n4591	w2710n4531
w2690n4601	w2700n4541	w2700n4592	w2710n4532
w2690n4602	w2700n4542	w2700n4593	w2710n4533
w2690n4603	w2700n4543	w2700n4594	w2710n4534
w2690n4604	w2700n4544	w2700n4595	w2710n4535
w2690n4605	w2700n4545	w2700n4596	w2710n4536
w2690n4606	w2700n4546	w2700n4597	w2710n4537
w2700n4496	w2700n4547	w2700n4598	w2710n4538
w2700n4497	w2700n4548	w2700n4599	w2710n4539
w2700n4498	w2700n4549	w2700n4600	w2710n4540
w2700n4499	w2700n4550	w2700n4601	w2710n4541
w2700n4500	w2700n4551	w2700n4602	w2710n4542
w2700n4501	w2700n4552	w2700n4603	w2710n4543
w2700n4502	w2700n4553	w2700n4604	w2710n4544
w2700n4503	w2700n4554	w2700n4605	w2710n4545
w2700n4504	w2700n4555	w2700n4606	w2710n4546
w2700n4505	w2700n4556	w2710n4496	w2710n4547

w2710n4548	w2710n4599	w2720n4538	w2720n4589
w2710n4549	w2710n4600	w2720n4539	w2720n4590
w2710n4550	w2710n4601	w2720n4540	w2720n4591
w2710n4551	w2710n4602	w2720n4541	w2720n4592
w2710n4552	w2710n4603	w2720n4542	w2720n4593
w2710n4553	w2710n4604	w2720n4543	w2720n4594
w2710n4554	w2710n4605	w2720n4544	w2720n4595
w2710n4555	w2710n4606	w2720n4545	w2720n4596
w2710n4556	w2720n4495	w2720n4546	w2720n4597
w2710n4557	w2720n4496	w2720n4547	w2720n4598
w2710n4558	w2720n4497	w2720n4548	w2720n4599
w2710n4559	w2720n4498	w2720n4549	w2720n4600
w2710n4560	w2720n4499	w2720n4550	w2720n4601
w2710n4561	w2720n4500	w2720n4551	w2720n4602
w2710n4562	w2720n4501	w2720n4552	w2720n4603
w2710n4563	w2720n4502	w2720n4553	w2720n4604
w2710n4564	w2720n4503	w2720n4554	w2720n4605
w2710n4565	w2720n4504	w2720n4555	w2720n4606
w2710n4566	w2720n4505	w2720n4556	w2730n4495
w2710n4567	w2720n4506	w2720n4557	w2730n4496
w2710n4568	w2720n4507	w2720n4558	w2730n4497
w2710n4569	w2720n4508	w2720n4559	w2730n4498
w2710n4570	w2720n4509	w2720n4560	w2730n4499
w2710n4571	w2720n4510	w2720n4561	w2730n4500
w2710n4572	w2720n4511	w2720n4562	w2730n4501
w2710n4573	w2720n4512	w2720n4563	w2730n4502
w2710n4574	w2720n4513	w2720n4564	w2730n4503
w2710n4575	w2720n4514	w2720n4565	w2730n4504
w2710n4576	w2720n4515	w2720n4566	w2730n4505
w2710n4577	w2720n4516	w2720n4567	w2730n4506
w2710n4578	w2720n4517	w2720n4568	w2730n4507
w2710n4579	w2720n4518	w2720n4569	w2730n4508
w2710n4580	w2720n4519	w2720n4570	w2730n4509
w2710n4581	w2720n4520	w2720n4571	w2730n4510
w2710n4582	w2720n4521	w2720n4572	w2730n4511
w2710n4583	w2720n4522	w2720n4573	w2730n4512
w2710n4584	w2720n4523	w2720n4574	w2730n4513
w2710n4585	w2720n4524	w2720n4575	w2730n4514
w2710n4586	w2720n4525	w2720n4576	w2730n4515
w2710n4587	w2720n4526	w2720n4577	w2730n4516
w2710n4588	w2720n4527	w2720n4578	w2730n4517
w2710n4589	w2720n4528	w2720n4579	w2730n4518
w2710n4590	w2720n4529	w2720n4580	w2730n4519
w2710n4591	w2720n4530	w2720n4581	w2730n4520
w2710n4592	w2720n4531	w2720n4582	w2730n4521
w2710n4593	w2720n4532	w2720n4583	w2730n4522
w2710n4594	w2720n4533	w2720n4584	w2730n4523
w2710n4595	w2720n4534	w2720n4585	w2730n4524
w2710n4596	w2720n4535	w2720n4586	w2730n4525
w2710n4597	w2720n4536	w2720n4587	w2730n4526
w2710n4598	w2720n4537	w2720n4588	w2730n4527

w2730n4528	w2730n4579	w2740n4518	w2740n4569
w2730n4529	w2730n4580	w2740n4519	w2740n4570
w2730n4530	w2730n4581	w2740n4520	w2740n4571
w2730n4531	w2730n4582	w2740n4521	w2740n4572
w2730n4532	w2730n4583	w2740n4522	w2740n4573
w2730n4533	w2730n4584	w2740n4523	w2740n4574
w2730n4534	w2730n4585	w2740n4524	w2740n4575
w2730n4535	w2730n4586	w2740n4525	w2740n4576
w2730n4536	w2730n4587	w2740n4526	w2740n4577
w2730n4537	w2730n4588	w2740n4527	w2740n4578
w2730n4538	w2730n4589	w2740n4528	w2740n4579
w2730n4539	w2730n4590	w2740n4529	w2740n4580
w2730n4540	w2730n4591	w2740n4530	w2740n4581
w2730n4541	w2730n4592	w2740n4531	w2740n4582
w2730n4542	w2730n4593	w2740n4532	w2740n4583
w2730n4543	w2730n4594	w2740n4533	w2740n4584
w2730n4544	w2730n4595	w2740n4534	w2740n4585
w2730n4545	w2730n4596	w2740n4535	w2740n4586
w2730n4546	w2730n4597	w2740n4536	w2740n4587
w2730n4547	w2730n4598	w2740n4537	w2740n4588
w2730n4548	w2730n4599	w2740n4538	w2740n4589
w2730n4549	w2730n4600	w2740n4539	w2740n4590
w2730n4550	w2730n4601	w2740n4540	w2740n4591
w2730n4551	w2730n4602	w2740n4541	w2740n4592
w2730n4552	w2730n4603	w2740n4542	w2740n4593
w2730n4553	w2730n4604	w2740n4543	w2740n4594
w2730n4554	w2730n4605	w2740n4544	w2740n4595
w2730n4555	w2730n4606	w2740n4545	w2740n4596
w2730n4556	w2740n4495	w2740n4546	w2740n4597
w2730n4557	w2740n4496	w2740n4547	w2740n4598
w2730n4558	w2740n4497	w2740n4548	w2740n4599
w2730n4559	w2740n4498	w2740n4549	w2740n4600
w2730n4560	w2740n4499	w2740n4550	w2740n4601
w2730n4561	w2740n4500	w2740n4551	w2740n4602
w2730n4562	w2740n4501	w2740n4552	w2740n4603
w2730n4563	w2740n4502	w2740n4553	w2740n4604
w2730n4564	w2740n4503	w2740n4554	w2740n4605
w2730n4565	w2740n4504	w2740n4555	w2740n4606
w2730n4566	w2740n4505	w2740n4556	w2750n4495
w2730n4567	w2740n4506	w2740n4557	w2750n4496
w2730n4568	w2740n4507	w2740n4558	w2750n4497
w2730n4569	w2740n4508	w2740n4559	w2750n4498
w2730n4570	w2740n4509	w2740n4560	w2750n4499
w2730n4571	w2740n4510	w2740n4561	w2750n4500
w2730n4572	w2740n4511	w2740n4562	w2750n4501
w2730n4573	w2740n4512	w2740n4563	w2750n4502
w2730n4574	w2740n4513	w2740n4564	w2750n4503
w2730n4575	w2740n4514	w2740n4565	w2750n4504
w2730n4576	w2740n4515	w2740n4566	w2750n4505
w2730n4577	w2740n4516	w2740n4567	w2750n4506
w2730n4578	w2740n4517	w2740n4568	w2750n4507

w2750n4508	w2750n4559	w2760n4498	w2760n4549
w2750n4509	w2750n4560	w2760n4499	w2760n4550
w2750n4510	w2750n4561	w2760n4500	w2760n4551
w2750n4511	w2750n4562	w2760n4501	w2760n4552
w2750n4512	w2750n4563	w2760n4502	w2760n4553
w2750n4513	w2750n4564	w2760n4503	w2760n4554
w2750n4514	w2750n4565	w2760n4504	w2760n4555
w2750n4515	w2750n4566	w2760n4505	w2760n4556
w2750n4516	w2750n4567	w2760n4506	w2760n4557
w2750n4517	w2750n4568	w2760n4507	w2760n4558
w2750n4518	w2750n4569	w2760n4508	w2760n4559
w2750n4519	w2750n4570	w2760n4509	w2760n4560
w2750n4520	w2750n4571	w2760n4510	w2760n4561
w2750n4521	w2750n4572	w2760n4511	w2760n4562
w2750n4522	w2750n4573	w2760n4512	w2760n4563
w2750n4523	w2750n4574	w2760n4513	w2760n4564
w2750n4524	w2750n4575	w2760n4514	w2760n4565
w2750n4525	w2750n4576	w2760n4515	w2760n4566
w2750n4526	w2750n4577	w2760n4516	w2760n4567
w2750n4527	w2750n4578	w2760n4517	w2760n4568
w2750n4528	w2750n4579	w2760n4518	w2760n4569
w2750n4529	w2750n4580	w2760n4519	w2760n4570
w2750n4530	w2750n4581	w2760n4520	w2760n4571
w2750n4531	w2750n4582	w2760n4521	w2760n4572
w2750n4532	w2750n4583	w2760n4522	w2760n4573
w2750n4533	w2750n4584	w2760n4523	w2760n4574
w2750n4534	w2750n4585	w2760n4524	w2760n4575
w2750n4535	w2750n4586	w2760n4525	w2760n4576
w2750n4536	w2750n4587	w2760n4526	w2760n4577
w2750n4537	w2750n4588	w2760n4527	w2760n4578
w2750n4538	w2750n4589	w2760n4528	w2760n4579
w2750n4539	w2750n4590	w2760n4529	w2760n4580
w2750n4540	w2750n4591	w2760n4530	w2760n4581
w2750n4541	w2750n4592	w2760n4531	w2760n4582
w2750n4542	w2750n4593	w2760n4532	w2760n4583
w2750n4543	w2750n4594	w2760n4533	w2760n4584
w2750n4544	w2750n4595	w2760n4534	w2760n4585
w2750n4545	w2750n4596	w2760n4535	w2760n4586
w2750n4546	w2750n4597	w2760n4536	w2760n4587
w2750n4547	w2750n4598	w2760n4537	w2760n4588
w2750n4548	w2750n4599	w2760n4538	w2760n4589
w2750n4549	w2750n4600	w2760n4539	w2760n4590
w2750n4550	w2750n4601	w2760n4540	w2760n4591
w2750n4551	w2750n4602	w2760n4541	w2760n4592
w2750n4552	w2750n4603	w2760n4542	w2760n4593
w2750n4553	w2750n4604	w2760n4543	w2760n4594
w2750n4554	w2750n4605	w2760n4544	w2760n4595
w2750n4555	w2750n4606	w2760n4545	w2760n4596
w2750n4556	w2760n4495	w2760n4546	w2760n4597
w2750n4557	w2760n4496	w2760n4547	w2760n4598
w2750n4558	w2760n4497	w2760n4548	w2760n4599

w2760n4600	w2770n4539	w2770n4590	w2780n4529
w2760n4601	w2770n4540	w2770n4591	w2780n4530
w2760n4602	w2770n4541	w2770n4592	w2780n4531
w2760n4603	w2770n4542	w2770n4593	w2780n4532
w2760n4604	w2770n4543	w2770n4594	w2780n4533
w2760n4605	w2770n4544	w2770n4595	w2780n4534
w2760n4606	w2770n4545	w2770n4596	w2780n4535
w2770n4495	w2770n4546	w2770n4597	w2780n4536
w2770n4496	w2770n4547	w2770n4598	w2780n4537
w2770n4497	w2770n4548	w2770n4599	w2780n4538
w2770n4498	w2770n4549	w2770n4600	w2780n4539
w2770n4499	w2770n4550	w2770n4601	w2780n4540
w2770n4500	w2770n4551	w2770n4602	w2780n4541
w2770n4501	w2770n4552	w2770n4603	w2780n4542
w2770n4502	w2770n4553	w2770n4604	w2780n4543
w2770n4503	w2770n4554	w2770n4605	w2780n4544
w2770n4504	w2770n4555	w2770n4606	w2780n4545
w2770n4505	w2770n4556	w2780n4495	w2780n4546
w2770n4506	w2770n4557	w2780n4496	w2780n4547
w2770n4507	w2770n4558	w2780n4497	w2780n4548
w2770n4508	w2770n4559	w2780n4498	w2780n4549
w2770n4509	w2770n4560	w2780n4499	w2780n4550
w2770n4510	w2770n4561	w2780n4500	w2780n4551
w2770n4511	w2770n4562	w2780n4501	w2780n4552
w2770n4512	w2770n4563	w2780n4502	w2780n4553
w2770n4513	w2770n4564	w2780n4503	w2780n4554
w2770n4514	w2770n4565	w2780n4504	w2780n4555
w2770n4515	w2770n4566	w2780n4505	w2780n4556
w2770n4516	w2770n4567	w2780n4506	w2780n4557
w2770n4517	w2770n4568	w2780n4507	w2780n4558
w2770n4518	w2770n4569	w2780n4508	w2780n4559
w2770n4519	w2770n4570	w2780n4509	w2780n4560
w2770n4520	w2770n4571	w2780n4510	w2780n4561
w2770n4521	w2770n4572	w2780n4511	w2780n4562
w2770n4522	w2770n4573	w2780n4512	w2780n4563
w2770n4523	w2770n4574	w2780n4513	w2780n4564
w2770n4524	w2770n4575	w2780n4514	w2780n4565
w2770n4525	w2770n4576	w2780n4515	w2780n4566
w2770n4526	w2770n4577	w2780n4516	w2780n4567
w2770n4527	w2770n4578	w2780n4517	w2780n4568
w2770n4528	w2770n4579	w2780n4518	w2780n4569
w2770n4529	w2770n4580	w2780n4519	w2780n4570
w2770n4530	w2770n4581	w2780n4520	w2780n4571
w2770n4531	w2770n4582	w2780n4521	w2780n4572
w2770n4532	w2770n4583	w2780n4522	w2780n4573
w2770n4533	w2770n4584	w2780n4523	w2780n4574
w2770n4534	w2770n4585	w2780n4524	w2780n4575
w2770n4535	w2770n4586	w2780n4525	w2780n4576
w2770n4536	w2770n4587	w2780n4526	w2780n4577
w2770n4537	w2770n4588	w2780n4527	w2780n4578
w2770n4538	w2770n4589	w2780n4528	w2780n4579

w2780n4580	w2790n4519	w2790n4570	w2800n4509
w2780n4581	w2790n4520	w2790n4571	w2800n4510
w2780n4582	w2790n4521	w2790n4572	w2800n4511
w2780n4583	w2790n4522	w2790n4573	w2800n4512
w2780n4584	w2790n4523	w2790n4574	w2800n4513
w2780n4585	w2790n4524	w2790n4575	w2800n4514
w2780n4586	w2790n4525	w2790n4576	w2800n4515
w2780n4587	w2790n4526	w2790n4577	w2800n4516
w2780n4588	w2790n4527	w2790n4578	w2800n4517
w2780n4589	w2790n4528	w2790n4579	w2800n4518
w2780n4590	w2790n4529	w2790n4580	w2800n4519
w2780n4591	w2790n4530	w2790n4581	w2800n4520
w2780n4592	w2790n4531	w2790n4582	w2800n4521
w2780n4593	w2790n4532	w2790n4583	w2800n4522
w2780n4594	w2790n4533	w2790n4584	w2800n4523
w2780n4595	w2790n4534	w2790n4585	w2800n4524
w2780n4596	w2790n4535	w2790n4586	w2800n4525
w2780n4597	w2790n4536	w2790n4587	w2800n4526
w2780n4598	w2790n4537	w2790n4588	w2800n4527
w2780n4599	w2790n4538	w2790n4589	w2800n4528
w2780n4600	w2790n4539	w2790n4590	w2800n4529
w2780n4601	w2790n4540	w2790n4591	w2800n4530
w2780n4602	w2790n4541	w2790n4592	w2800n4531
w2780n4603	w2790n4542	w2790n4593	w2800n4532
w2780n4604	w2790n4543	w2790n4594	w2800n4533
w2780n4605	w2790n4544	w2790n4595	w2800n4534
w2780n4606	w2790n4545	w2790n4596	w2800n4535
w2790n4495	w2790n4546	w2790n4597	w2800n4536
w2790n4496	w2790n4547	w2790n4598	w2800n4537
w2790n4497	w2790n4548	w2790n4599	w2800n4538
w2790n4498	w2790n4549	w2790n4600	w2800n4539
w2790n4499	w2790n4550	w2790n4601	w2800n4540
w2790n4500	w2790n4551	w2790n4602	w2800n4541
w2790n4501	w2790n4552	w2790n4603	w2800n4542
w2790n4502	w2790n4553	w2790n4604	w2800n4543
w2790n4503	w2790n4554	w2790n4605	w2800n4544
w2790n4504	w2790n4555	w2790n4606	w2800n4545
w2790n4505	w2790n4556	w2800n4495	w2800n4546
w2790n4506	w2790n4557	w2800n4496	w2800n4547
w2790n4507	w2790n4558	w2800n4497	w2800n4548
w2790n4508	w2790n4559	w2800n4498	w2800n4549
w2790n4509	w2790n4560	w2800n4499	w2800n4550
w2790n4510	w2790n4561	w2800n4500	w2800n4551
w2790n4511	w2790n4562	w2800n4501	w2800n4552
w2790n4512	w2790n4563	w2800n4502	w2800n4553
w2790n4513	w2790n4564	w2800n4503	w2800n4554
w2790n4514	w2790n4565	w2800n4504	w2800n4555
w2790n4515	w2790n4566	w2800n4505	w2800n4556
w2790n4516	w2790n4567	w2800n4506	w2800n4557
w2790n4517	w2790n4568	w2800n4507	w2800n4558
w2790n4518	w2790n4569	w2800n4508	w2800n4559

w2800n4560	w2810n4499	w2810n4550	w2810n4601
w2800n4561	w2810n4500	w2810n4551	w2810n4602
w2800n4562	w2810n4501	w2810n4552	w2810n4603
w2800n4563	w2810n4502	w2810n4553	w2810n4604
w2800n4564	w2810n4503	w2810n4554	w2810n4605
w2800n4565	w2810n4504	w2810n4555	w2820n4495
w2800n4566	w2810n4505	w2810n4556	w2820n4496
w2800n4567	w2810n4506	w2810n4557	w2820n4497
w2800n4568	w2810n4507	w2810n4558	w2820n4498
w2800n4569	w2810n4508	w2810n4559	w2820n4499
w2800n4570	w2810n4509	w2810n4560	w2820n4500
w2800n4571	w2810n4510	w2810n4561	w2820n4501
w2800n4572	w2810n4511	w2810n4562	w2820n4502
w2800n4573	w2810n4512	w2810n4563	w2820n4503
w2800n4574	w2810n4513	w2810n4564	w2820n4504
w2800n4575	w2810n4514	w2810n4565	w2820n4505
w2800n4576	w2810n4515	w2810n4566	w2820n4506
w2800n4577	w2810n4516	w2810n4567	w2820n4507
w2800n4578	w2810n4517	w2810n4568	w2820n4508
w2800n4579	w2810n4518	w2810n4569	w2820n4509
w2800n4580	w2810n4519	w2810n4570	w2820n4510
w2800n4581	w2810n4520	w2810n4571	w2820n4511
w2800n4582	w2810n4521	w2810n4572	w2820n4512
w2800n4583	w2810n4522	w2810n4573	w2820n4513
w2800n4584	w2810n4523	w2810n4574	w2820n4514
w2800n4585	w2810n4524	w2810n4575	w2820n4515
w2800n4586	w2810n4525	w2810n4576	w2820n4516
w2800n4587	w2810n4526	w2810n4577	w2820n4517
w2800n4588	w2810n4527	w2810n4578	w2820n4518
w2800n4589	w2810n4528	w2810n4579	w2820n4519
w2800n4590	w2810n4529	w2810n4580	w2820n4520
w2800n4591	w2810n4530	w2810n4581	w2820n4521
w2800n4592	w2810n4531	w2810n4582	w2820n4522
w2800n4593	w2810n4532	w2810n4583	w2820n4523
w2800n4594	w2810n4533	w2810n4584	w2820n4524
w2800n4595	w2810n4534	w2810n4585	w2820n4525
w2800n4596	w2810n4535	w2810n4586	w2820n4526
w2800n4597	w2810n4536	w2810n4587	w2820n4527
w2800n4598	w2810n4537	w2810n4588	w2820n4528
w2800n4599	w2810n4538	w2810n4589	w2820n4529
w2800n4600	w2810n4539	w2810n4590	w2820n4530
w2800n4601	w2810n4540	w2810n4591	w2820n4531
w2800n4602	w2810n4541	w2810n4592	w2820n4532
w2800n4603	w2810n4542	w2810n4593	w2820n4533
w2800n4604	w2810n4543	w2810n4594	w2820n4534
w2800n4605	w2810n4544	w2810n4595	w2820n4535
w2800n4606	w2810n4545	w2810n4596	w2820n4536
w2810n4495	w2810n4546	w2810n4597	w2820n4537
w2810n4496	w2810n4547	w2810n4598	w2820n4538
w2810n4497	w2810n4548	w2810n4599	w2820n4539
w2810n4498	w2810n4549	w2810n4600	w2820n4540

w2820n4541	w2820n4592	w2830n4532	w2830n4583
w2820n4542	w2820n4593	w2830n4533	w2830n4584
w2820n4543	w2820n4594	w2830n4534	w2830n4585
w2820n4544	w2820n4595	w2830n4535	w2830n4586
w2820n4545	w2820n4596	w2830n4536	w2830n4587
w2820n4546	w2820n4597	w2830n4537	w2830n4588
w2820n4547	w2820n4598	w2830n4538	w2830n4589
w2820n4548	w2820n4599	w2830n4539	w2830n4590
w2820n4549	w2820n4600	w2830n4540	w2830n4591
w2820n4550	w2820n4601	w2830n4541	w2830n4592
w2820n4551	w2820n4602	w2830n4542	w2830n4593
w2820n4552	w2820n4603	w2830n4543	w2830n4594
w2820n4553	w2820n4604	w2830n4544	w2830n4595
w2820n4554	w2820n4605	w2830n4545	w2830n4596
w2820n4555	w2830n4495	w2830n4546	w2830n4597
w2820n4556	w2830n4496	w2830n4547	w2830n4598
w2820n4557	w2830n4497	w2830n4548	w2830n4599
w2820n4558	w2830n4498	w2830n4549	w2830n4600
w2820n4559	w2830n4499	w2830n4550	w2830n4601
w2820n4560	w2830n4500	w2830n4551	w2830n4602
w2820n4561	w2830n4501	w2830n4552	w2830n4603
w2820n4562	w2830n4502	w2830n4553	w2830n4604
w2820n4563	w2830n4503	w2830n4554	w2830n4605
w2820n4564	w2830n4504	w2830n4555	w2840n4495
w2820n4565	w2830n4505	w2830n4556	w2840n4496
w2820n4566	w2830n4506	w2830n4557	w2840n4497
w2820n4567	w2830n4507	w2830n4558	w2840n4498
w2820n4568	w2830n4508	w2830n4559	w2840n4499
w2820n4569	w2830n4509	w2830n4560	w2840n4500
w2820n4570	w2830n4510	w2830n4561	w2840n4501
w2820n4571	w2830n4511	w2830n4562	w2840n4502
w2820n4572	w2830n4512	w2830n4563	w2840n4503
w2820n4573	w2830n4513	w2830n4564	w2840n4504
w2820n4574	w2830n4514	w2830n4565	w2840n4505
w2820n4575	w2830n4515	w2830n4566	w2840n4506
w2820n4576	w2830n4516	w2830n4567	w2840n4507
w2820n4577	w2830n4517	w2830n4568	w2840n4508
w2820n4578	w2830n4518	w2830n4569	w2840n4509
w2820n4579	w2830n4519	w2830n4570	w2840n4510
w2820n4580	w2830n4520	w2830n4571	w2840n4511
w2820n4581	w2830n4521	w2830n4572	w2840n4512
w2820n4582	w2830n4522	w2830n4573	w2840n4513
w2820n4583	w2830n4523	w2830n4574	w2840n4514
w2820n4584	w2830n4524	w2830n4575	w2840n4515
w2820n4585	w2830n4525	w2830n4576	w2840n4516
w2820n4586	w2830n4526	w2830n4577	w2840n4517
w2820n4587	w2830n4527	w2830n4578	w2840n4518
w2820n4588	w2830n4528	w2830n4579	w2840n4519
w2820n4589	w2830n4529	w2830n4580	w2840n4520
w2820n4590	w2830n4530	w2830n4581	w2840n4521
w2820n4591	w2830n4531	w2830n4582	w2840n4522

w2840n4523	w2840n4574	w2850n4514	w2850n4565
w2840n4524	w2840n4575	w2850n4515	w2850n4566
w2840n4525	w2840n4576	w2850n4516	w2850n4567
w2840n4526	w2840n4577	w2850n4517	w2850n4568
w2840n4527	w2840n4578	w2850n4518	w2850n4569
w2840n4528	w2840n4579	w2850n4519	w2850n4570
w2840n4529	w2840n4580	w2850n4520	w2850n4571
w2840n4530	w2840n4581	w2850n4521	w2850n4572
w2840n4531	w2840n4582	w2850n4522	w2850n4573
w2840n4532	w2840n4583	w2850n4523	w2850n4574
w2840n4533	w2840n4584	w2850n4524	w2850n4575
w2840n4534	w2840n4585	w2850n4525	w2850n4576
w2840n4535	w2840n4586	w2850n4526	w2850n4577
w2840n4536	w2840n4587	w2850n4527	w2850n4578
w2840n4537	w2840n4588	w2850n4528	w2850n4579
w2840n4538	w2840n4589	w2850n4529	w2850n4580
w2840n4539	w2840n4590	w2850n4530	w2850n4581
w2840n4540	w2840n4591	w2850n4531	w2850n4582
w2840n4541	w2840n4592	w2850n4532	w2850n4583
w2840n4542	w2840n4593	w2850n4533	w2850n4584
w2840n4543	w2840n4594	w2850n4534	w2850n4585
w2840n4544	w2840n4595	w2850n4535	w2850n4586
w2840n4545	w2840n4596	w2850n4536	w2850n4587
w2840n4546	w2840n4597	w2850n4537	w2850n4588
w2840n4547	w2840n4598	w2850n4538	w2850n4589
w2840n4548	w2840n4599	w2850n4539	w2850n4590
w2840n4549	w2840n4600	w2850n4540	w2850n4591
w2840n4550	w2840n4601	w2850n4541	w2850n4592
w2840n4551	w2840n4602	w2850n4542	w2850n4593
w2840n4552	w2840n4603	w2850n4543	w2850n4594
w2840n4553	w2840n4604	w2850n4544	w2850n4595
w2840n4554	w2840n4605	w2850n4545	w2850n4596
w2840n4555	w2850n4495	w2850n4546	w2850n4597
w2840n4556	w2850n4496	w2850n4547	w2850n4598
w2840n4557	w2850n4497	w2850n4548	w2850n4599
w2840n4558	w2850n4498	w2850n4549	w2850n4600
w2840n4559	w2850n4499	w2850n4550	w2850n4601
w2840n4560	w2850n4500	w2850n4551	w2850n4602
w2840n4561	w2850n4501	w2850n4552	w2850n4603
w2840n4562	w2850n4502	w2850n4553	w2850n4604
w2840n4563	w2850n4503	w2850n4554	w2850n4605
w2840n4564	w2850n4504	w2850n4555	w2860n4495
w2840n4565	w2850n4505	w2850n4556	w2860n4496
w2840n4566	w2850n4506	w2850n4557	w2860n4497
w2840n4567	w2850n4507	w2850n4558	w2860n4498
w2840n4568	w2850n4508	w2850n4559	w2860n4499
w2840n4569	w2850n4509	w2850n4560	w2860n4500
w2840n4570	w2850n4510	w2850n4561	w2860n4501
w2840n4571	w2850n4511	w2850n4562	w2860n4502
w2840n4572	w2850n4512	w2850n4563	w2860n4503
w2840n4573	w2850n4513	w2850n4564	w2860n4504

w2860n4505	w2860n4556	w2870n4496	w2870n4547
w2860n4506	w2860n4557	w2870n4497	w2870n4548
w2860n4507	w2860n4558	w2870n4498	w2870n4549
w2860n4508	w2860n4559	w2870n4499	w2870n4550
w2860n4509	w2860n4560	w2870n4500	w2870n4551
w2860n4510	w2860n4561	w2870n4501	w2870n4552
w2860n4511	w2860n4562	w2870n4502	w2870n4553
w2860n4512	w2860n4563	w2870n4503	w2870n4554
w2860n4513	w2860n4564	w2870n4504	w2870n4555
w2860n4514	w2860n4565	w2870n4505	w2870n4556
w2860n4515	w2860n4566	w2870n4506	w2870n4557
w2860n4516	w2860n4567	w2870n4507	w2870n4558
w2860n4517	w2860n4568	w2870n4508	w2870n4559
w2860n4518	w2860n4569	w2870n4509	w2870n4560
w2860n4519	w2860n4570	w2870n4510	w2870n4561
w2860n4520	w2860n4571	w2870n4511	w2870n4562
w2860n4521	w2860n4572	w2870n4512	w2870n4563
w2860n4522	w2860n4573	w2870n4513	w2870n4564
w2860n4523	w2860n4574	w2870n4514	w2870n4565
w2860n4524	w2860n4575	w2870n4515	w2870n4566
w2860n4525	w2860n4576	w2870n4516	w2870n4567
w2860n4526	w2860n4577	w2870n4517	w2870n4568
w2860n4527	w2860n4578	w2870n4518	w2870n4569
w2860n4528	w2860n4579	w2870n4519	w2870n4570
w2860n4529	w2860n4580	w2870n4520	w2870n4571
w2860n4530	w2860n4581	w2870n4521	w2870n4572
w2860n4531	w2860n4582	w2870n4522	w2870n4573
w2860n4532	w2860n4583	w2870n4523	w2870n4574
w2860n4533	w2860n4584	w2870n4524	w2870n4575
w2860n4534	w2860n4585	w2870n4525	w2870n4576
w2860n4535	w2860n4586	w2870n4526	w2870n4577
w2860n4536	w2860n4587	w2870n4527	w2870n4578
w2860n4537	w2860n4588	w2870n4528	w2870n4579
w2860n4538	w2860n4589	w2870n4529	w2870n4580
w2860n4539	w2860n4590	w2870n4530	w2870n4581
w2860n4540	w2860n4591	w2870n4531	w2870n4582
w2860n4541	w2860n4592	w2870n4532	w2870n4583
w2860n4542	w2860n4593	w2870n4533	w2870n4584
w2860n4543	w2860n4594	w2870n4534	w2870n4585
w2860n4544	w2860n4595	w2870n4535	w2870n4586
w2860n4545	w2860n4596	w2870n4536	w2870n4587
w2860n4546	w2860n4597	w2870n4537	w2870n4588
w2860n4547	w2860n4598	w2870n4538	w2870n4589
w2860n4548	w2860n4599	w2870n4539	w2870n4590
w2860n4549	w2860n4600	w2870n4540	w2870n4591
w2860n4550	w2860n4601	w2870n4541	w2870n4592
w2860n4551	w2860n4602	w2870n4542	w2870n4593
w2860n4552	w2860n4603	w2870n4543	w2870n4594
w2860n4553	w2860n4604	w2870n4544	w2870n4595
w2860n4554	w2860n4605	w2870n4545	w2870n4596
w2860n4555	w2870n4495	w2870n4546	w2870n4597

w2870n4598	w2880n4538	w2880n4589	w2890n4529
w2870n4599	w2880n4539	w2880n4590	w2890n4530
w2870n4600	w2880n4540	w2880n4591	w2890n4531
w2870n4601	w2880n4541	w2880n4592	w2890n4532
w2870n4602	w2880n4542	w2880n4593	w2890n4533
w2870n4603	w2880n4543	w2880n4594	w2890n4534
w2870n4604	w2880n4544	w2880n4595	w2890n4535
w2870n4605	w2880n4545	w2880n4596	w2890n4536
w2880n4495	w2880n4546	w2880n4597	w2890n4537
w2880n4496	w2880n4547	w2880n4598	w2890n4538
w2880n4497	w2880n4548	w2880n4599	w2890n4539
w2880n4498	w2880n4549	w2880n4600	w2890n4540
w2880n4499	w2880n4550	w2880n4601	w2890n4541
w2880n4500	w2880n4551	w2880n4602	w2890n4542
w2880n4501	w2880n4552	w2880n4603	w2890n4543
w2880n4502	w2880n4553	w2880n4604	w2890n4544
w2880n4503	w2880n4554	w2880n4605	w2890n4545
w2880n4504	w2880n4555	w2890n4495	w2890n4546
w2880n4505	w2880n4556	w2890n4496	w2890n4547
w2880n4506	w2880n4557	w2890n4497	w2890n4548
w2880n4507	w2880n4558	w2890n4498	w2890n4549
w2880n4508	w2880n4559	w2890n4499	w2890n4550
w2880n4509	w2880n4560	w2890n4500	w2890n4551
w2880n4510	w2880n4561	w2890n4501	w2890n4552
w2880n4511	w2880n4562	w2890n4502	w2890n4553
w2880n4512	w2880n4563	w2890n4503	w2890n4554
w2880n4513	w2880n4564	w2890n4504	w2890n4555
w2880n4514	w2880n4565	w2890n4505	w2890n4556
w2880n4515	w2880n4566	w2890n4506	w2890n4557
w2880n4516	w2880n4567	w2890n4507	w2890n4558
w2880n4517	w2880n4568	w2890n4508	w2890n4559
w2880n4518	w2880n4569	w2890n4509	w2890n4560
w2880n4519	w2880n4570	w2890n4510	w2890n4561
w2880n4520	w2880n4571	w2890n4511	w2890n4562
w2880n4521	w2880n4572	w2890n4512	w2890n4563
w2880n4522	w2880n4573	w2890n4513	w2890n4564
w2880n4523	w2880n4574	w2890n4514	w2890n4565
w2880n4524	w2880n4575	w2890n4515	w2890n4566
w2880n4525	w2880n4576	w2890n4516	w2890n4567
w2880n4526	w2880n4577	w2890n4517	w2890n4568
w2880n4527	w2880n4578	w2890n4518	w2890n4569
w2880n4528	w2880n4579	w2890n4519	w2890n4570
w2880n4529	w2880n4580	w2890n4520	w2890n4571
w2880n4530	w2880n4581	w2890n4521	w2890n4572
w2880n4531	w2880n4582	w2890n4522	w2890n4573
w2880n4532	w2880n4583	w2890n4523	w2890n4574
w2880n4533	w2880n4584	w2890n4524	w2890n4575
w2880n4534	w2880n4585	w2890n4525	w2890n4576
w2880n4535	w2880n4586	w2890n4526	w2890n4577
w2880n4536	w2880n4587	w2890n4527	w2890n4578
w2880n4537	w2880n4588	w2890n4528	w2890n4579

w2890n4580	w2900n4520	w2900n4571	w2910n4511
w2890n4581	w2900n4521	w2900n4572	w2910n4512
w2890n4582	w2900n4522	w2900n4573	w2910n4513
w2890n4583	w2900n4523	w2900n4574	w2910n4514
w2890n4584	w2900n4524	w2900n4575	w2910n4515
w2890n4585	w2900n4525	w2900n4576	w2910n4516
w2890n4586	w2900n4526	w2900n4577	w2910n4517
w2890n4587	w2900n4527	w2900n4578	w2910n4518
w2890n4588	w2900n4528	w2900n4579	w2910n4519
w2890n4589	w2900n4529	w2900n4580	w2910n4520
w2890n4590	w2900n4530	w2900n4581	w2910n4521
w2890n4591	w2900n4531	w2900n4582	w2910n4522
w2890n4592	w2900n4532	w2900n4583	w2910n4523
w2890n4593	w2900n4533	w2900n4584	w2910n4524
w2890n4594	w2900n4534	w2900n4585	w2910n4525
w2890n4595	w2900n4535	w2900n4586	w2910n4526
w2890n4596	w2900n4536	w2900n4587	w2910n4527
w2890n4597	w2900n4537	w2900n4588	w2910n4528
w2890n4598	w2900n4538	w2900n4589	w2910n4529
w2890n4599	w2900n4539	w2900n4590	w2910n4530
w2890n4600	w2900n4540	w2900n4591	w2910n4531
w2890n4601	w2900n4541	w2900n4592	w2910n4532
w2890n4602	w2900n4542	w2900n4593	w2910n4533
w2890n4603	w2900n4543	w2900n4594	w2910n4534
w2890n4604	w2900n4544	w2900n4595	w2910n4535
w2890n4605	w2900n4545	w2900n4596	w2910n4536
w2900n4495	w2900n4546	w2900n4597	w2910n4537
w2900n4496	w2900n4547	w2900n4598	w2910n4538
w2900n4497	w2900n4548	w2900n4599	w2910n4539
w2900n4498	w2900n4549	w2900n4600	w2910n4540
w2900n4499	w2900n4550	w2900n4601	w2910n4541
w2900n4500	w2900n4551	w2900n4602	w2910n4542
w2900n4501	w2900n4552	w2900n4603	w2910n4543
w2900n4502	w2900n4553	w2900n4604	w2910n4544
w2900n4503	w2900n4554	w2900n4605	w2910n4545
w2900n4504	w2900n4555	w2910n4495	w2910n4546
w2900n4505	w2900n4556	w2910n4496	w2910n4547
w2900n4506	w2900n4557	w2910n4497	w2910n4548
w2900n4507	w2900n4558	w2910n4498	w2910n4549
w2900n4508	w2900n4559	w2910n4499	w2910n4550
w2900n4509	w2900n4560	w2910n4500	w2910n4551
w2900n4510	w2900n4561	w2910n4501	w2910n4552
w2900n4511	w2900n4562	w2910n4502	w2910n4553
w2900n4512	w2900n4563	w2910n4503	w2910n4554
w2900n4513	w2900n4564	w2910n4504	w2910n4555
w2900n4514	w2900n4565	w2910n4505	w2910n4556
w2900n4515	w2900n4566	w2910n4506	w2910n4557
w2900n4516	w2900n4567	w2910n4507	w2910n4558
w2900n4517	w2900n4568	w2910n4508	w2910n4559
w2900n4518	w2900n4569	w2910n4509	w2910n4560
w2900n4519	w2900n4570	w2910n4510	w2910n4561

w2910n4562	w2920n4502	w2920n4553	w2920n4604
w2910n4563	w2920n4503	w2920n4554	w2920n4605
w2910n4564	w2920n4504	w2920n4555	w2930n4495
w2910n4565	w2920n4505	w2920n4556	w2930n4496
w2910n4566	w2920n4506	w2920n4557	w2930n4497
w2910n4567	w2920n4507	w2920n4558	w2930n4498
w2910n4568	w2920n4508	w2920n4559	w2930n4499
w2910n4569	w2920n4509	w2920n4560	w2930n4500
w2910n4570	w2920n4510	w2920n4561	w2930n4501
w2910n4571	w2920n4511	w2920n4562	w2930n4502
w2910n4572	w2920n4512	w2920n4563	w2930n4503
w2910n4573	w2920n4513	w2920n4564	w2930n4504
w2910n4574	w2920n4514	w2920n4565	w2930n4505
w2910n4575	w2920n4515	w2920n4566	w2930n4506
w2910n4576	w2920n4516	w2920n4567	w2930n4507
w2910n4577	w2920n4517	w2920n4568	w2930n4508
w2910n4578	w2920n4518	w2920n4569	w2930n4509
w2910n4579	w2920n4519	w2920n4570	w2930n4510
w2910n4580	w2920n4520	w2920n4571	w2930n4511
w2910n4581	w2920n4521	w2920n4572	w2930n4512
w2910n4582	w2920n4522	w2920n4573	w2930n4513
w2910n4583	w2920n4523	w2920n4574	w2930n4514
w2910n4584	w2920n4524	w2920n4575	w2930n4515
w2910n4585	w2920n4525	w2920n4576	w2930n4516
w2910n4586	w2920n4526	w2920n4577	w2930n4517
w2910n4587	w2920n4527	w2920n4578	w2930n4518
w2910n4588	w2920n4528	w2920n4579	w2930n4519
w2910n4589	w2920n4529	w2920n4580	w2930n4520
w2910n4590	w2920n4530	w2920n4581	w2930n4521
w2910n4591	w2920n4531	w2920n4582	w2930n4522
w2910n4592	w2920n4532	w2920n4583	w2930n4523
w2910n4593	w2920n4533	w2920n4584	w2930n4524
w2910n4594	w2920n4534	w2920n4585	w2930n4525
w2910n4595	w2920n4535	w2920n4586	w2930n4526
w2910n4596	w2920n4536	w2920n4587	w2930n4527
w2910n4597	w2920n4537	w2920n4588	w2930n4528
w2910n4598	w2920n4538	w2920n4589	w2930n4529
w2910n4599	w2920n4539	w2920n4590	w2930n4530
w2910n4600	w2920n4540	w2920n4591	w2930n4531
w2910n4601	w2920n4541	w2920n4592	w2930n4532
w2910n4602	w2920n4542	w2920n4593	w2930n4533
w2910n4603	w2920n4543	w2920n4594	w2930n4534
w2910n4604	w2920n4544	w2920n4595	w2930n4535
w2910n4605	w2920n4545	w2920n4596	w2930n4536
w2920n4495	w2920n4546	w2920n4597	w2930n4537
w2920n4496	w2920n4547	w2920n4598	w2930n4538
w2920n4497	w2920n4548	w2920n4599	w2930n4539
w2920n4498	w2920n4549	w2920n4600	w2930n4540
w2920n4499	w2920n4550	w2920n4601	w2930n4541
w2920n4500	w2920n4551	w2920n4602	w2930n4542
w2920n4501	w2920n4552	w2920n4603	w2930n4543

w2930n4544	w2930n4595	w2940n4534	w2940n4585
w2930n4545	w2930n4596	w2940n4535	w2940n4586
w2930n4546	w2930n4597	w2940n4536	w2940n4587
w2930n4547	w2930n4598	w2940n4537	w2940n4588
w2930n4548	w2930n4599	w2940n4538	w2940n4589
w2930n4549	w2930n4600	w2940n4539	w2940n4590
w2930n4550	w2930n4601	w2940n4540	w2940n4591
w2930n4551	w2930n4602	w2940n4541	w2940n4592
w2930n4552	w2930n4603	w2940n4542	w2940n4593
w2930n4553	w2930n4604	w2940n4543	w2940n4594
w2930n4554	w2930n4605	w2940n4544	w2940n4595
w2930n4555	w2940n4494	w2940n4545	w2940n4596
w2930n4556	w2940n4495	w2940n4546	w2940n4597
w2930n4557	w2940n4496	w2940n4547	w2940n4598
w2930n4558	w2940n4497	w2940n4548	w2940n4599
w2930n4559	w2940n4498	w2940n4549	w2940n4600
w2930n4560	w2940n4499	w2940n4550	w2940n4601
w2930n4561	w2940n4500	w2940n4551	w2940n4602
w2930n4562	w2940n4501	w2940n4552	w2940n4603
w2930n4563	w2940n4502	w2940n4553	w2940n4604
w2930n4564	w2940n4503	w2940n4554	w2940n4605
w2930n4565	w2940n4504	w2940n4555	w2950n4494
w2930n4566	w2940n4505	w2940n4556	w2950n4495
w2930n4567	w2940n4506	w2940n4557	w2950n4496
w2930n4568	w2940n4507	w2940n4558	w2950n4497
w2930n4569	w2940n4508	w2940n4559	w2950n4498
w2930n4570	w2940n4509	w2940n4560	w2950n4499
w2930n4571	w2940n4510	w2940n4561	w2950n4500
w2930n4572	w2940n4511	w2940n4562	w2950n4501
w2930n4573	w2940n4512	w2940n4563	w2950n4502
w2930n4574	w2940n4513	w2940n4564	w2950n4503
w2930n4575	w2940n4514	w2940n4565	w2950n4504
w2930n4576	w2940n4515	w2940n4566	w2950n4505
w2930n4577	w2940n4516	w2940n4567	w2950n4506
w2930n4578	w2940n4517	w2940n4568	w2950n4507
w2930n4579	w2940n4518	w2940n4569	w2950n4508
w2930n4580	w2940n4519	w2940n4570	w2950n4509
w2930n4581	w2940n4520	w2940n4571	w2950n4510
w2930n4582	w2940n4521	w2940n4572	w2950n4511
w2930n4583	w2940n4522	w2940n4573	w2950n4512
w2930n4584	w2940n4523	w2940n4574	w2950n4513
w2930n4585	w2940n4524	w2940n4575	w2950n4514
w2930n4586	w2940n4525	w2940n4576	w2950n4515
w2930n4587	w2940n4526	w2940n4577	w2950n4516
w2930n4588	w2940n4527	w2940n4578	w2950n4517
w2930n4589	w2940n4528	w2940n4579	w2950n4518
w2930n4590	w2940n4529	w2940n4580	w2950n4519
w2930n4591	w2940n4530	w2940n4581	w2950n4520
w2930n4592	w2940n4531	w2940n4582	w2950n4521
w2930n4593	w2940n4532	w2940n4583	w2950n4522
w2930n4594	w2940n4533	w2940n4584	w2950n4523

w2950n4524	w2950n4575	w2960n4514	w2960n4565
w2950n4525	w2950n4576	w2960n4515	w2960n4566
w2950n4526	w2950n4577	w2960n4516	w2960n4567
w2950n4527	w2950n4578	w2960n4517	w2960n4568
w2950n4528	w2950n4579	w2960n4518	w2960n4569
w2950n4529	w2950n4580	w2960n4519	w2960n4570
w2950n4530	w2950n4581	w2960n4520	w2960n4571
w2950n4531	w2950n4582	w2960n4521	w2960n4572
w2950n4532	w2950n4583	w2960n4522	w2960n4573
w2950n4533	w2950n4584	w2960n4523	w2960n4574
w2950n4534	w2950n4585	w2960n4524	w2960n4575
w2950n4535	w2950n4586	w2960n4525	w2960n4576
w2950n4536	w2950n4587	w2960n4526	w2960n4577
w2950n4537	w2950n4588	w2960n4527	w2960n4578
w2950n4538	w2950n4589	w2960n4528	w2960n4579
w2950n4539	w2950n4590	w2960n4529	w2960n4580
w2950n4540	w2950n4591	w2960n4530	w2960n4581
w2950n4541	w2950n4592	w2960n4531	w2960n4582
w2950n4542	w2950n4593	w2960n4532	w2960n4583
w2950n4543	w2950n4594	w2960n4533	w2960n4584
w2950n4544	w2950n4595	w2960n4534	w2960n4585
w2950n4545	w2950n4596	w2960n4535	w2960n4586
w2950n4546	w2950n4597	w2960n4536	w2960n4587
w2950n4547	w2950n4598	w2960n4537	w2960n4588
w2950n4548	w2950n4599	w2960n4538	w2960n4589
w2950n4549	w2950n4600	w2960n4539	w2960n4590
w2950n4550	w2950n4601	w2960n4540	w2960n4591
w2950n4551	w2950n4602	w2960n4541	w2960n4592
w2950n4552	w2950n4603	w2960n4542	w2960n4593
w2950n4553	w2950n4604	w2960n4543	w2960n4594
w2950n4554	w2950n4605	w2960n4544	w2960n4595
w2950n4555	w2960n4494	w2960n4545	w2960n4596
w2950n4556	w2960n4495	w2960n4546	w2960n4597
w2950n4557	w2960n4496	w2960n4547	w2960n4598
w2950n4558	w2960n4497	w2960n4548	w2960n4599
w2950n4559	w2960n4498	w2960n4549	w2960n4600
w2950n4560	w2960n4499	w2960n4550	w2960n4601
w2950n4561	w2960n4500	w2960n4551	w2960n4602
w2950n4562	w2960n4501	w2960n4552	w2960n4603
w2950n4563	w2960n4502	w2960n4553	w2960n4604
w2950n4564	w2960n4503	w2960n4554	w2970n4494
w2950n4565	w2960n4504	w2960n4555	w2970n4495
w2950n4566	w2960n4505	w2960n4556	w2970n4496
w2950n4567	w2960n4506	w2960n4557	w2970n4497
w2950n4568	w2960n4507	w2960n4558	w2970n4498
w2950n4569	w2960n4508	w2960n4559	w2970n4499
w2950n4570	w2960n4509	w2960n4560	w2970n4500
w2950n4571	w2960n4510	w2960n4561	w2970n4501
w2950n4572	w2960n4511	w2960n4562	w2970n4502
w2950n4573	w2960n4512	w2960n4563	w2970n4503
w2950n4574	w2960n4513	w2960n4564	w2970n4504

w2970n4505	w2970n4556	w2980n4496	w2980n4547
w2970n4506	w2970n4557	w2980n4497	w2980n4548
w2970n4507	w2970n4558	w2980n4498	w2980n4549
w2970n4508	w2970n4559	w2980n4499	w2980n4550
w2970n4509	w2970n4560	w2980n4500	w2980n4551
w2970n4510	w2970n4561	w2980n4501	w2980n4552
w2970n4511	w2970n4562	w2980n4502	w2980n4553
w2970n4512	w2970n4563	w2980n4503	w2980n4554
w2970n4513	w2970n4564	w2980n4504	w2980n4555
w2970n4514	w2970n4565	w2980n4505	w2980n4556
w2970n4515	w2970n4566	w2980n4506	w2980n4557
w2970n4516	w2970n4567	w2980n4507	w2980n4558
w2970n4517	w2970n4568	w2980n4508	w2980n4559
w2970n4518	w2970n4569	w2980n4509	w2980n4560
w2970n4519	w2970n4570	w2980n4510	w2980n4561
w2970n4520	w2970n4571	w2980n4511	w2980n4562
w2970n4521	w2970n4572	w2980n4512	w2980n4563
w2970n4522	w2970n4573	w2980n4513	w2980n4564
w2970n4523	w2970n4574	w2980n4514	w2980n4565
w2970n4524	w2970n4575	w2980n4515	w2980n4566
w2970n4525	w2970n4576	w2980n4516	w2980n4567
w2970n4526	w2970n4577	w2980n4517	w2980n4568
w2970n4527	w2970n4578	w2980n4518	w2980n4569
w2970n4528	w2970n4579	w2980n4519	w2980n4570
w2970n4529	w2970n4580	w2980n4520	w2980n4571
w2970n4530	w2970n4581	w2980n4521	w2980n4572
w2970n4531	w2970n4582	w2980n4522	w2980n4573
w2970n4532	w2970n4583	w2980n4523	w2980n4574
w2970n4533	w2970n4584	w2980n4524	w2980n4575
w2970n4534	w2970n4585	w2980n4525	w2980n4576
w2970n4535	w2970n4586	w2980n4526	w2980n4577
w2970n4536	w2970n4587	w2980n4527	w2980n4578
w2970n4537	w2970n4588	w2980n4528	w2980n4579
w2970n4538	w2970n4589	w2980n4529	w2980n4580
w2970n4539	w2970n4590	w2980n4530	w2980n4581
w2970n4540	w2970n4591	w2980n4531	w2980n4582
w2970n4541	w2970n4592	w2980n4532	w2980n4583
w2970n4542	w2970n4593	w2980n4533	w2980n4584
w2970n4543	w2970n4594	w2980n4534	w2980n4585
w2970n4544	w2970n4595	w2980n4535	w2980n4586
w2970n4545	w2970n4596	w2980n4536	w2980n4587
w2970n4546	w2970n4597	w2980n4537	w2980n4588
w2970n4547	w2970n4598	w2980n4538	w2980n4589
w2970n4548	w2970n4599	w2980n4539	w2980n4590
w2970n4549	w2970n4600	w2980n4540	w2980n4591
w2970n4550	w2970n4601	w2980n4541	w2980n4592
w2970n4551	w2970n4602	w2980n4542	w2980n4593
w2970n4552	w2970n4603	w2980n4543	w2980n4594
w2970n4553	w2970n4604	w2980n4544	w2980n4595
w2970n4554	w2980n4494	w2980n4545	w2980n4596
w2970n4555	w2980n4495	w2980n4546	w2980n4597

w2980n4598	w2990n4538	w2990n4589	w3000n4529
w2980n4599	w2990n4539	w2990n4590	w3000n4530
w2980n4600	w2990n4540	w2990n4591	w3000n4531
w2980n4601	w2990n4541	w2990n4592	w3000n4532
w2980n4602	w2990n4542	w2990n4593	w3000n4533
w2980n4603	w2990n4543	w2990n4594	w3000n4534
w2980n4604	w2990n4544	w2990n4595	w3000n4535
w2990n4494	w2990n4545	w2990n4596	w3000n4536
w2990n4495	w2990n4546	w2990n4597	w3000n4537
w2990n4496	w2990n4547	w2990n4598	w3000n4538
w2990n4497	w2990n4548	w2990n4599	w3000n4539
w2990n4498	w2990n4549	w2990n4600	w3000n4540
w2990n4499	w2990n4550	w2990n4601	w3000n4541
w2990n4500	w2990n4551	w2990n4602	w3000n4542
w2990n4501	w2990n4552	w2990n4603	w3000n4543
w2990n4502	w2990n4553	w2990n4604	w3000n4544
w2990n4503	w2990n4554	w3000n4494	w3000n4545
w2990n4504	w2990n4555	w3000n4495	w3000n4546
w2990n4505	w2990n4556	w3000n4496	w3000n4547
w2990n4506	w2990n4557	w3000n4497	w3000n4548
w2990n4507	w2990n4558	w3000n4498	w3000n4549
w2990n4508	w2990n4559	w3000n4499	w3000n4550
w2990n4509	w2990n4560	w3000n4500	w3000n4551
w2990n4510	w2990n4561	w3000n4501	w3000n4552
w2990n4511	w2990n4562	w3000n4502	w3000n4553
w2990n4512	w2990n4563	w3000n4503	w3000n4554
w2990n4513	w2990n4564	w3000n4504	w3000n4555
w2990n4514	w2990n4565	w3000n4505	w3000n4556
w2990n4515	w2990n4566	w3000n4506	w3000n4557
w2990n4516	w2990n4567	w3000n4507	w3000n4558
w2990n4517	w2990n4568	w3000n4508	w3000n4559
w2990n4518	w2990n4569	w3000n4509	w3000n4560
w2990n4519	w2990n4570	w3000n4510	w3000n4561
w2990n4520	w2990n4571	w3000n4511	w3000n4562
w2990n4521	w2990n4572	w3000n4512	w3000n4563
w2990n4522	w2990n4573	w3000n4513	w3000n4564
w2990n4523	w2990n4574	w3000n4514	w3000n4565
w2990n4524	w2990n4575	w3000n4515	w3000n4566
w2990n4525	w2990n4576	w3000n4516	w3000n4567
w2990n4526	w2990n4577	w3000n4517	w3000n4568
w2990n4527	w2990n4578	w3000n4518	w3000n4569
w2990n4528	w2990n4579	w3000n4519	w3000n4570
w2990n4529	w2990n4580	w3000n4520	w3000n4571
w2990n4530	w2990n4581	w3000n4521	w3000n4572
w2990n4531	w2990n4582	w3000n4522	w3000n4573
w2990n4532	w2990n4583	w3000n4523	w3000n4574
w2990n4533	w2990n4584	w3000n4524	w3000n4575
w2990n4534	w2990n4585	w3000n4525	w3000n4576
w2990n4535	w2990n4586	w3000n4526	w3000n4577
w2990n4536	w2990n4587	w3000n4527	w3000n4578
w2990n4537	w2990n4588	w3000n4528	w3000n4579

w3000n4580	w3010n4520	w3010n4571	w3020n4511
w3000n4581	w3010n4521	w3010n4572	w3020n4512
w3000n4582	w3010n4522	w3010n4573	w3020n4513
w3000n4583	w3010n4523	w3010n4574	w3020n4514
w3000n4584	w3010n4524	w3010n4575	w3020n4515
w3000n4585	w3010n4525	w3010n4576	w3020n4516
w3000n4586	w3010n4526	w3010n4577	w3020n4517
w3000n4587	w3010n4527	w3010n4578	w3020n4518
w3000n4588	w3010n4528	w3010n4579	w3020n4519
w3000n4589	w3010n4529	w3010n4580	w3020n4520
w3000n4590	w3010n4530	w3010n4581	w3020n4521
w3000n4591	w3010n4531	w3010n4582	w3020n4522
w3000n4592	w3010n4532	w3010n4583	w3020n4523
w3000n4593	w3010n4533	w3010n4584	w3020n4524
w3000n4594	w3010n4534	w3010n4585	w3020n4525
w3000n4595	w3010n4535	w3010n4586	w3020n4526
w3000n4596	w3010n4536	w3010n4587	w3020n4527
w3000n4597	w3010n4537	w3010n4588	w3020n4528
w3000n4598	w3010n4538	w3010n4589	w3020n4529
w3000n4599	w3010n4539	w3010n4590	w3020n4530
w3000n4600	w3010n4540	w3010n4591	w3020n4531
w3000n4601	w3010n4541	w3010n4592	w3020n4532
w3000n4602	w3010n4542	w3010n4593	w3020n4533
w3000n4603	w3010n4543	w3010n4594	w3020n4534
w3000n4604	w3010n4544	w3010n4595	w3020n4535
w3010n4494	w3010n4545	w3010n4596	w3020n4536
w3010n4495	w3010n4546	w3010n4597	w3020n4537
w3010n4496	w3010n4547	w3010n4598	w3020n4538
w3010n4497	w3010n4548	w3010n4599	w3020n4539
w3010n4498	w3010n4549	w3010n4600	w3020n4540
w3010n4499	w3010n4550	w3010n4601	w3020n4541
w3010n4500	w3010n4551	w3010n4602	w3020n4542
w3010n4501	w3010n4552	w3010n4603	w3020n4543
w3010n4502	w3010n4553	w3010n4604	w3020n4544
w3010n4503	w3010n4554	w3020n4494	w3020n4545
w3010n4504	w3010n4555	w3020n4495	w3020n4546
w3010n4505	w3010n4556	w3020n4496	w3020n4547
w3010n4506	w3010n4557	w3020n4497	w3020n4548
w3010n4507	w3010n4558	w3020n4498	w3020n4549
w3010n4508	w3010n4559	w3020n4499	w3020n4550
w3010n4509	w3010n4560	w3020n4500	w3020n4551
w3010n4510	w3010n4561	w3020n4501	w3020n4552
w3010n4511	w3010n4562	w3020n4502	w3020n4553
w3010n4512	w3010n4563	w3020n4503	w3020n4554
w3010n4513	w3010n4564	w3020n4504	w3020n4555
w3010n4514	w3010n4565	w3020n4505	w3020n4556
w3010n4515	w3010n4566	w3020n4506	w3020n4557
w3010n4516	w3010n4567	w3020n4507	w3020n4558
w3010n4517	w3010n4568	w3020n4508	w3020n4559
w3010n4518	w3010n4569	w3020n4509	w3020n4560
w3010n4519	w3010n4570	w3020n4510	w3020n4561

w3020n4562	w3030n4502	w3030n4553	w3030n4604
w3020n4563	w3030n4503	w3030n4554	w3040n4494
w3020n4564	w3030n4504	w3030n4555	w3040n4495
w3020n4565	w3030n4505	w3030n4556	w3040n4496
w3020n4566	w3030n4506	w3030n4557	w3040n4497
w3020n4567	w3030n4507	w3030n4558	w3040n4498
w3020n4568	w3030n4508	w3030n4559	w3040n4499
w3020n4569	w3030n4509	w3030n4560	w3040n4500
w3020n4570	w3030n4510	w3030n4561	w3040n4501
w3020n4571	w3030n4511	w3030n4562	w3040n4502
w3020n4572	w3030n4512	w3030n4563	w3040n4503
w3020n4573	w3030n4513	w3030n4564	w3040n4504
w3020n4574	w3030n4514	w3030n4565	w3040n4505
w3020n4575	w3030n4515	w3030n4566	w3040n4506
w3020n4576	w3030n4516	w3030n4567	w3040n4507
w3020n4577	w3030n4517	w3030n4568	w3040n4508
w3020n4578	w3030n4518	w3030n4569	w3040n4509
w3020n4579	w3030n4519	w3030n4570	w3040n4510
w3020n4580	w3030n4520	w3030n4571	w3040n4511
w3020n4581	w3030n4521	w3030n4572	w3040n4512
w3020n4582	w3030n4522	w3030n4573	w3040n4513
w3020n4583	w3030n4523	w3030n4574	w3040n4514
w3020n4584	w3030n4524	w3030n4575	w3040n4515
w3020n4585	w3030n4525	w3030n4576	w3040n4516
w3020n4586	w3030n4526	w3030n4577	w3040n4517
w3020n4587	w3030n4527	w3030n4578	w3040n4518
w3020n4588	w3030n4528	w3030n4579	w3040n4519
w3020n4589	w3030n4529	w3030n4580	w3040n4520
w3020n4590	w3030n4530	w3030n4581	w3040n4521
w3020n4591	w3030n4531	w3030n4582	w3040n4522
w3020n4592	w3030n4532	w3030n4583	w3040n4523
w3020n4593	w3030n4533	w3030n4584	w3040n4524
w3020n4594	w3030n4534	w3030n4585	w3040n4525
w3020n4595	w3030n4535	w3030n4586	w3040n4526
w3020n4596	w3030n4536	w3030n4587	w3040n4527
w3020n4597	w3030n4537	w3030n4588	w3040n4528
w3020n4598	w3030n4538	w3030n4589	w3040n4529
w3020n4599	w3030n4539	w3030n4590	w3040n4530
w3020n4600	w3030n4540	w3030n4591	w3040n4531
w3020n4601	w3030n4541	w3030n4592	w3040n4532
w3020n4602	w3030n4542	w3030n4593	w3040n4533
w3020n4603	w3030n4543	w3030n4594	w3040n4534
w3020n4604	w3030n4544	w3030n4595	w3040n4535
w3030n4494	w3030n4545	w3030n4596	w3040n4536
w3030n4495	w3030n4546	w3030n4597	w3040n4537
w3030n4496	w3030n4547	w3030n4598	w3040n4538
w3030n4497	w3030n4548	w3030n4599	w3040n4539
w3030n4498	w3030n4549	w3030n4600	w3040n4540
w3030n4499	w3030n4550	w3030n4601	w3040n4541
w3030n4500	w3030n4551	w3030n4602	w3040n4542
w3030n4501	w3030n4552	w3030n4603	w3040n4543

w3040n4544	w3040n4595	w3050n4535	w3050n4586
w3040n4545	w3040n4596	w3050n4536	w3050n4587
w3040n4546	w3040n4597	w3050n4537	w3050n4588
w3040n4547	w3040n4598	w3050n4538	w3050n4589
w3040n4548	w3040n4599	w3050n4539	w3050n4590
w3040n4549	w3040n4600	w3050n4540	w3050n4591
w3040n4550	w3040n4601	w3050n4541	w3050n4592
w3040n4551	w3040n4602	w3050n4542	w3050n4593
w3040n4552	w3040n4603	w3050n4543	w3050n4594
w3040n4553	w3040n4604	w3050n4544	w3050n4595
w3040n4554	w3050n4494	w3050n4545	w3050n4596
w3040n4555	w3050n4495	w3050n4546	w3050n4597
w3040n4556	w3050n4496	w3050n4547	w3050n4598
w3040n4557	w3050n4497	w3050n4548	w3050n4599
w3040n4558	w3050n4498	w3050n4549	w3050n4600
w3040n4559	w3050n4499	w3050n4550	w3050n4601
w3040n4560	w3050n4500	w3050n4551	w3050n4602
w3040n4561	w3050n4501	w3050n4552	w3050n4603
w3040n4562	w3050n4502	w3050n4553	w3050n4604
w3040n4563	w3050n4503	w3050n4554	w3060n4494
w3040n4564	w3050n4504	w3050n4555	w3060n4495
w3040n4565	w3050n4505	w3050n4556	w3060n4496
w3040n4566	w3050n4506	w3050n4557	w3060n4497
w3040n4567	w3050n4507	w3050n4558	w3060n4498
w3040n4568	w3050n4508	w3050n4559	w3060n4499
w3040n4569	w3050n4509	w3050n4560	w3060n4500
w3040n4570	w3050n4510	w3050n4561	w3060n4501
w3040n4571	w3050n4511	w3050n4562	w3060n4502
w3040n4572	w3050n4512	w3050n4563	w3060n4503
w3040n4573	w3050n4513	w3050n4564	w3060n4504
w3040n4574	w3050n4514	w3050n4565	w3060n4505
w3040n4575	w3050n4515	w3050n4566	w3060n4506
w3040n4576	w3050n4516	w3050n4567	w3060n4507
w3040n4577	w3050n4517	w3050n4568	w3060n4508
w3040n4578	w3050n4518	w3050n4569	w3060n4509
w3040n4579	w3050n4519	w3050n4570	w3060n4510
w3040n4580	w3050n4520	w3050n4571	w3060n4511
w3040n4581	w3050n4521	w3050n4572	w3060n4512
w3040n4582	w3050n4522	w3050n4573	w3060n4513
w3040n4583	w3050n4523	w3050n4574	w3060n4514
w3040n4584	w3050n4524	w3050n4575	w3060n4515
w3040n4585	w3050n4525	w3050n4576	w3060n4516
w3040n4586	w3050n4526	w3050n4577	w3060n4517
w3040n4587	w3050n4527	w3050n4578	w3060n4518
w3040n4588	w3050n4528	w3050n4579	w3060n4519
w3040n4589	w3050n4529	w3050n4580	w3060n4520
w3040n4590	w3050n4530	w3050n4581	w3060n4521
w3040n4591	w3050n4531	w3050n4582	w3060n4522
w3040n4592	w3050n4532	w3050n4583	w3060n4523
w3040n4593	w3050n4533	w3050n4584	w3060n4524
w3040n4594	w3050n4534	w3050n4585	w3060n4525

w3060n4526	w3060n4577	w3070n4517	w3070n4568
w3060n4527	w3060n4578	w3070n4518	w3070n4569
w3060n4528	w3060n4579	w3070n4519	w3070n4570
w3060n4529	w3060n4580	w3070n4520	w3070n4571
w3060n4530	w3060n4581	w3070n4521	w3070n4572
w3060n4531	w3060n4582	w3070n4522	w3070n4573
w3060n4532	w3060n4583	w3070n4523	w3070n4574
w3060n4533	w3060n4584	w3070n4524	w3070n4575
w3060n4534	w3060n4585	w3070n4525	w3070n4576
w3060n4535	w3060n4586	w3070n4526	w3070n4577
w3060n4536	w3060n4587	w3070n4527	w3070n4578
w3060n4537	w3060n4588	w3070n4528	w3070n4579
w3060n4538	w3060n4589	w3070n4529	w3070n4580
w3060n4539	w3060n4590	w3070n4530	w3070n4581
w3060n4540	w3060n4591	w3070n4531	w3070n4582
w3060n4541	w3060n4592	w3070n4532	w3070n4583
w3060n4542	w3060n4593	w3070n4533	w3070n4584
w3060n4543	w3060n4594	w3070n4534	w3070n4585
w3060n4544	w3060n4595	w3070n4535	w3070n4586
w3060n4545	w3060n4596	w3070n4536	w3070n4587
w3060n4546	w3060n4597	w3070n4537	w3070n4588
w3060n4547	w3060n4598	w3070n4538	w3070n4589
w3060n4548	w3060n4599	w3070n4539	w3070n4590
w3060n4549	w3060n4600	w3070n4540	w3070n4591
w3060n4550	w3060n4601	w3070n4541	w3070n4592
w3060n4551	w3060n4602	w3070n4542	w3070n4593
w3060n4552	w3060n4603	w3070n4543	w3070n4594
w3060n4553	w3060n4604	w3070n4544	w3070n4595
w3060n4554	w3070n4494	w3070n4545	w3070n4596
w3060n4555	w3070n4495	w3070n4546	w3070n4597
w3060n4556	w3070n4496	w3070n4547	w3070n4598
w3060n4557	w3070n4497	w3070n4548	w3070n4599
w3060n4558	w3070n4498	w3070n4549	w3070n4600
w3060n4559	w3070n4499	w3070n4550	w3070n4601
w3060n4560	w3070n4500	w3070n4551	w3070n4602
w3060n4561	w3070n4501	w3070n4552	w3070n4603
w3060n4562	w3070n4502	w3070n4553	w3070n4604
w3060n4563	w3070n4503	w3070n4554	w3080n4494
w3060n4564	w3070n4504	w3070n4555	w3080n4495
w3060n4565	w3070n4505	w3070n4556	w3080n4496
w3060n4566	w3070n4506	w3070n4557	w3080n4497
w3060n4567	w3070n4507	w3070n4558	w3080n4498
w3060n4568	w3070n4508	w3070n4559	w3080n4499
w3060n4569	w3070n4509	w3070n4560	w3080n4500
w3060n4570	w3070n4510	w3070n4561	w3080n4501
w3060n4571	w3070n4511	w3070n4562	w3080n4502
w3060n4572	w3070n4512	w3070n4563	w3080n4503
w3060n4573	w3070n4513	w3070n4564	w3080n4504
w3060n4574	w3070n4514	w3070n4565	w3080n4505
w3060n4575	w3070n4515	w3070n4566	w3080n4506
w3060n4576	w3070n4516	w3070n4567	w3080n4507

w3080n4508	w3080n4559	w3090n4499	w3090n4550
w3080n4509	w3080n4560	w3090n4500	w3090n4551
w3080n4510	w3080n4561	w3090n4501	w3090n4552
w3080n4511	w3080n4562	w3090n4502	w3090n4553
w3080n4512	w3080n4563	w3090n4503	w3090n4554
w3080n4513	w3080n4564	w3090n4504	w3090n4555
w3080n4514	w3080n4565	w3090n4505	w3090n4556
w3080n4515	w3080n4566	w3090n4506	w3090n4557
w3080n4516	w3080n4567	w3090n4507	w3090n4558
w3080n4517	w3080n4568	w3090n4508	w3090n4559
w3080n4518	w3080n4569	w3090n4509	w3090n4560
w3080n4519	w3080n4570	w3090n4510	w3090n4561
w3080n4520	w3080n4571	w3090n4511	w3090n4562
w3080n4521	w3080n4572	w3090n4512	w3090n4563
w3080n4522	w3080n4573	w3090n4513	w3090n4564
w3080n4523	w3080n4574	w3090n4514	w3090n4565
w3080n4524	w3080n4575	w3090n4515	w3090n4566
w3080n4525	w3080n4576	w3090n4516	w3090n4567
w3080n4526	w3080n4577	w3090n4517	w3090n4568
w3080n4527	w3080n4578	w3090n4518	w3090n4569
w3080n4528	w3080n4579	w3090n4519	w3090n4570
w3080n4529	w3080n4580	w3090n4520	w3090n4571
w3080n4530	w3080n4581	w3090n4521	w3090n4572
w3080n4531	w3080n4582	w3090n4522	w3090n4573
w3080n4532	w3080n4583	w3090n4523	w3090n4574
w3080n4533	w3080n4584	w3090n4524	w3090n4575
w3080n4534	w3080n4585	w3090n4525	w3090n4576
w3080n4535	w3080n4586	w3090n4526	w3090n4577
w3080n4536	w3080n4587	w3090n4527	w3090n4578
w3080n4537	w3080n4588	w3090n4528	w3090n4579
w3080n4538	w3080n4589	w3090n4529	w3090n4580
w3080n4539	w3080n4590	w3090n4530	w3090n4581
w3080n4540	w3080n4591	w3090n4531	w3090n4582
w3080n4541	w3080n4592	w3090n4532	w3090n4583
w3080n4542	w3080n4593	w3090n4533	w3090n4584
w3080n4543	w3080n4594	w3090n4534	w3090n4585
w3080n4544	w3080n4595	w3090n4535	w3090n4586
w3080n4545	w3080n4596	w3090n4536	w3090n4587
w3080n4546	w3080n4597	w3090n4537	w3090n4588
w3080n4547	w3080n4598	w3090n4538	w3090n4589
w3080n4548	w3080n4599	w3090n4539	w3090n4590
w3080n4549	w3080n4600	w3090n4540	w3090n4591
w3080n4550	w3080n4601	w3090n4541	w3090n4592
w3080n4551	w3080n4602	w3090n4542	w3090n4593
w3080n4552	w3080n4603	w3090n4543	w3090n4594
w3080n4553	w3080n4604	w3090n4544	w3090n4595
w3080n4554	w3090n4494	w3090n4545	w3090n4596
w3080n4555	w3090n4495	w3090n4546	w3090n4597
w3080n4556	w3090n4496	w3090n4547	w3090n4598
w3080n4557	w3090n4497	w3090n4548	w3090n4599
w3080n4558	w3090n4498	w3090n4549	w3090n4600

w3090n4601	w3100n4541	w3100n4592	w3110n4532
w3090n4602	w3100n4542	w3100n4593	w3110n4533
w3090n4603	w3100n4543	w3100n4594	w3110n4534
w3090n4604	w3100n4544	w3100n4595	w3110n4535
w3100n4494	w3100n4545	w3100n4596	w3110n4536
w3100n4495	w3100n4546	w3100n4597	w3110n4537
w3100n4496	w3100n4547	w3100n4598	w3110n4538
w3100n4497	w3100n4548	w3100n4599	w3110n4539
w3100n4498	w3100n4549	w3100n4600	w3110n4540
w3100n4499	w3100n4550	w3100n4601	w3110n4541
w3100n4500	w3100n4551	w3100n4602	w3110n4542
w3100n4501	w3100n4552	w3100n4603	w3110n4543
w3100n4502	w3100n4553	w3100n4604	w3110n4544
w3100n4503	w3100n4554	w3110n4494	w3110n4545
w3100n4504	w3100n4555	w3110n4495	w3110n4546
w3100n4505	w3100n4556	w3110n4496	w3110n4547
w3100n4506	w3100n4557	w3110n4497	w3110n4548
w3100n4507	w3100n4558	w3110n4498	w3110n4549
w3100n4508	w3100n4559	w3110n4499	w3110n4550
w3100n4509	w3100n4560	w3110n4500	w3110n4551
w3100n4510	w3100n4561	w3110n4501	w3110n4552
w3100n4511	w3100n4562	w3110n4502	w3110n4553
w3100n4512	w3100n4563	w3110n4503	w3110n4554
w3100n4513	w3100n4564	w3110n4504	w3110n4555
w3100n4514	w3100n4565	w3110n4505	w3110n4556
w3100n4515	w3100n4566	w3110n4506	w3110n4557
w3100n4516	w3100n4567	w3110n4507	w3110n4558
w3100n4517	w3100n4568	w3110n4508	w3110n4559
w3100n4518	w3100n4569	w3110n4509	w3110n4560
w3100n4519	w3100n4570	w3110n4510	w3110n4561
w3100n4520	w3100n4571	w3110n4511	w3110n4562
w3100n4521	w3100n4572	w3110n4512	w3110n4563
w3100n4522	w3100n4573	w3110n4513	w3110n4564
w3100n4523	w3100n4574	w3110n4514	w3110n4565
w3100n4524	w3100n4575	w3110n4515	w3110n4566
w3100n4525	w3100n4576	w3110n4516	w3110n4567
w3100n4526	w3100n4577	w3110n4517	w3110n4568
w3100n4527	w3100n4578	w3110n4518	w3110n4569
w3100n4528	w3100n4579	w3110n4519	w3110n4570
w3100n4529	w3100n4580	w3110n4520	w3110n4571
w3100n4530	w3100n4581	w3110n4521	w3110n4572
w3100n4531	w3100n4582	w3110n4522	w3110n4573
w3100n4532	w3100n4583	w3110n4523	w3110n4574
w3100n4533	w3100n4584	w3110n4524	w3110n4575
w3100n4534	w3100n4585	w3110n4525	w3110n4576
w3100n4535	w3100n4586	w3110n4526	w3110n4577
w3100n4536	w3100n4587	w3110n4527	w3110n4578
w3100n4537	w3100n4588	w3110n4528	w3110n4579
w3100n4538	w3100n4589	w3110n4529	w3110n4580
w3100n4539	w3100n4590	w3110n4530	w3110n4581
w3100n4540	w3100n4591	w3110n4531	w3110n4582

w3110n4583	w3120n4523	w3120n4574	w3130n4515
w3110n4584	w3120n4524	w3120n4575	w3130n4516
w3110n4585	w3120n4525	w3120n4576	w3130n4517
w3110n4586	w3120n4526	w3120n4577	w3130n4518
w3110n4587	w3120n4527	w3120n4578	w3130n4519
w3110n4588	w3120n4528	w3120n4579	w3130n4520
w3110n4589	w3120n4529	w3120n4580	w3130n4521
w3110n4590	w3120n4530	w3120n4581	w3130n4522
w3110n4591	w3120n4531	w3120n4582	w3130n4523
w3110n4592	w3120n4532	w3120n4583	w3130n4524
w3110n4593	w3120n4533	w3120n4584	w3130n4525
w3110n4594	w3120n4534	w3120n4585	w3130n4526
w3110n4595	w3120n4535	w3120n4586	w3130n4527
w3110n4596	w3120n4536	w3120n4587	w3130n4528
w3110n4597	w3120n4537	w3120n4588	w3130n4529
w3110n4598	w3120n4538	w3120n4589	w3130n4530
w3110n4599	w3120n4539	w3120n4590	w3130n4531
w3110n4600	w3120n4540	w3120n4591	w3130n4532
w3110n4601	w3120n4541	w3120n4592	w3130n4533
w3110n4602	w3120n4542	w3120n4593	w3130n4534
w3110n4603	w3120n4543	w3120n4594	w3130n4535
w3110n4604	w3120n4544	w3120n4595	w3130n4536
w3120n4494	w3120n4545	w3120n4596	w3130n4537
w3120n4495	w3120n4546	w3120n4597	w3130n4538
w3120n4496	w3120n4547	w3120n4598	w3130n4539
w3120n4497	w3120n4548	w3120n4599	w3130n4540
w3120n4498	w3120n4549	w3120n4600	w3130n4541
w3120n4499	w3120n4550	w3120n4601	w3130n4542
w3120n4500	w3120n4551	w3120n4602	w3130n4543
w3120n4501	w3120n4552	w3120n4603	w3130n4544
w3120n4502	w3120n4553	w3130n4494	w3130n4545
w3120n4503	w3120n4554	w3130n4495	w3130n4546
w3120n4504	w3120n4555	w3130n4496	w3130n4547
w3120n4505	w3120n4556	w3130n4497	w3130n4548
w3120n4506	w3120n4557	w3130n4498	w3130n4549
w3120n4507	w3120n4558	w3130n4499	w3130n4550
w3120n4508	w3120n4559	w3130n4500	w3130n4551
w3120n4509	w3120n4560	w3130n4501	w3130n4552
w3120n4510	w3120n4561	w3130n4502	w3130n4553
w3120n4511	w3120n4562	w3130n4503	w3130n4554
w3120n4512	w3120n4563	w3130n4504	w3130n4555
w3120n4513	w3120n4564	w3130n4505	w3130n4556
w3120n4514	w3120n4565	w3130n4506	w3130n4557
w3120n4515	w3120n4566	w3130n4507	w3130n4558
w3120n4516	w3120n4567	w3130n4508	w3130n4559
w3120n4517	w3120n4568	w3130n4509	w3130n4560
w3120n4518	w3120n4569	w3130n4510	w3130n4561
w3120n4519	w3120n4570	w3130n4511	w3130n4562
w3120n4520	w3120n4571	w3130n4512	w3130n4563
w3120n4521	w3120n4572	w3130n4513	w3130n4564
w3120n4522	w3120n4573	w3130n4514	w3130n4565

w3130n4566	w3140n4507	w3140n4558	w3150n4499
w3130n4567	w3140n4508	w3140n4559	w3150n4500
w3130n4568	w3140n4509	w3140n4560	w3150n4501
w3130n4569	w3140n4510	w3140n4561	w3150n4502
w3130n4570	w3140n4511	w3140n4562	w3150n4503
w3130n4571	w3140n4512	w3140n4563	w3150n4504
w3130n4572	w3140n4513	w3140n4564	w3150n4505
w3130n4573	w3140n4514	w3140n4565	w3150n4506
w3130n4574	w3140n4515	w3140n4566	w3150n4507
w3130n4575	w3140n4516	w3140n4567	w3150n4508
w3130n4576	w3140n4517	w3140n4568	w3150n4509
w3130n4577	w3140n4518	w3140n4569	w3150n4510
w3130n4578	w3140n4519	w3140n4570	w3150n4511
w3130n4579	w3140n4520	w3140n4571	w3150n4512
w3130n4580	w3140n4521	w3140n4572	w3150n4513
w3130n4581	w3140n4522	w3140n4573	w3150n4514
w3130n4582	w3140n4523	w3140n4574	w3150n4515
w3130n4583	w3140n4524	w3140n4575	w3150n4516
w3130n4584	w3140n4525	w3140n4576	w3150n4517
w3130n4585	w3140n4526	w3140n4577	w3150n4518
w3130n4586	w3140n4527	w3140n4578	w3150n4519
w3130n4587	w3140n4528	w3140n4579	w3150n4520
w3130n4588	w3140n4529	w3140n4580	w3150n4521
w3130n4589	w3140n4530	w3140n4581	w3150n4522
w3130n4590	w3140n4531	w3140n4582	w3150n4523
w3130n4591	w3140n4532	w3140n4583	w3150n4524
w3130n4592	w3140n4533	w3140n4584	w3150n4525
w3130n4593	w3140n4534	w3140n4585	w3150n4526
w3130n4594	w3140n4535	w3140n4586	w3150n4527
w3130n4595	w3140n4536	w3140n4587	w3150n4528
w3130n4596	w3140n4537	w3140n4588	w3150n4529
w3130n4597	w3140n4538	w3140n4589	w3150n4530
w3130n4598	w3140n4539	w3140n4590	w3150n4531
w3130n4599	w3140n4540	w3140n4591	w3150n4532
w3130n4600	w3140n4541	w3140n4592	w3150n4533
w3130n4601	w3140n4542	w3140n4593	w3150n4534
w3130n4602	w3140n4543	w3140n4594	w3150n4535
w3130n4603	w3140n4544	w3140n4595	w3150n4536
w3140n4494	w3140n4545	w3140n4596	w3150n4537
w3140n4495	w3140n4546	w3140n4597	w3150n4538
w3140n4496	w3140n4547	w3140n4598	w3150n4539
w3140n4497	w3140n4548	w3140n4599	w3150n4540
w3140n4498	w3140n4549	w3140n4600	w3150n4541
w3140n4499	w3140n4550	w3140n4601	w3150n4542
w3140n4500	w3140n4551	w3140n4602	w3150n4543
w3140n4501	w3140n4552	w3140n4603	w3150n4544
w3140n4502	w3140n4553	w3150n4494	w3150n4545
w3140n4503	w3140n4554	w3150n4495	w3150n4546
w3140n4504	w3140n4555	w3150n4496	w3150n4547
w3140n4505	w3140n4556	w3150n4497	w3150n4548
w3140n4506	w3140n4557	w3150n4498	w3150n4549

w3150n4550	w3150n4601	w3160n4542	w3160n4593
w3150n4551	w3150n4602	w3160n4543	w3160n4594
w3150n4552	w3150n4603	w3160n4544	w3160n4595
w3150n4553	w3160n4494	w3160n4545	w3160n4596
w3150n4554	w3160n4495	w3160n4546	w3160n4597
w3150n4555	w3160n4496	w3160n4547	w3160n4598
w3150n4556	w3160n4497	w3160n4548	w3160n4599
w3150n4557	w3160n4498	w3160n4549	w3160n4600
w3150n4558	w3160n4499	w3160n4550	w3160n4601
w3150n4559	w3160n4500	w3160n4551	w3160n4602
w3150n4560	w3160n4501	w3160n4552	w3160n4603
w3150n4561	w3160n4502	w3160n4553	w3170n4494
w3150n4562	w3160n4503	w3160n4554	w3170n4495
w3150n4563	w3160n4504	w3160n4555	w3170n4496
w3150n4564	w3160n4505	w3160n4556	w3170n4497
w3150n4565	w3160n4506	w3160n4557	w3170n4498
w3150n4566	w3160n4507	w3160n4558	w3170n4499
w3150n4567	w3160n4508	w3160n4559	w3170n4500
w3150n4568	w3160n4509	w3160n4560	w3170n4501
w3150n4569	w3160n4510	w3160n4561	w3170n4502
w3150n4570	w3160n4511	w3160n4562	w3170n4503
w3150n4571	w3160n4512	w3160n4563	w3170n4504
w3150n4572	w3160n4513	w3160n4564	w3170n4505
w3150n4573	w3160n4514	w3160n4565	w3170n4506
w3150n4574	w3160n4515	w3160n4566	w3170n4507
w3150n4575	w3160n4516	w3160n4567	w3170n4508
w3150n4576	w3160n4517	w3160n4568	w3170n4509
w3150n4577	w3160n4518	w3160n4569	w3170n4510
w3150n4578	w3160n4519	w3160n4570	w3170n4511
w3150n4579	w3160n4520	w3160n4571	w3170n4512
w3150n4580	w3160n4521	w3160n4572	w3170n4513
w3150n4581	w3160n4522	w3160n4573	w3170n4514
w3150n4582	w3160n4523	w3160n4574	w3170n4515
w3150n4583	w3160n4524	w3160n4575	w3170n4516
w3150n4584	w3160n4525	w3160n4576	w3170n4517
w3150n4585	w3160n4526	w3160n4577	w3170n4518
w3150n4586	w3160n4527	w3160n4578	w3170n4519
w3150n4587	w3160n4528	w3160n4579	w3170n4520
w3150n4588	w3160n4529	w3160n4580	w3170n4521
w3150n4589	w3160n4530	w3160n4581	w3170n4522
w3150n4590	w3160n4531	w3160n4582	w3170n4523
w3150n4591	w3160n4532	w3160n4583	w3170n4524
w3150n4592	w3160n4533	w3160n4584	w3170n4525
w3150n4593	w3160n4534	w3160n4585	w3170n4526
w3150n4594	w3160n4535	w3160n4586	w3170n4527
w3150n4595	w3160n4536	w3160n4587	w3170n4528
w3150n4596	w3160n4537	w3160n4588	w3170n4529
w3150n4597	w3160n4538	w3160n4589	w3170n4530
w3150n4598	w3160n4539	w3160n4590	w3170n4531
w3150n4599	w3160n4540	w3160n4591	w3170n4532
w3150n4600	w3160n4541	w3160n4592	w3170n4533

w3170n4534	w3170n4585	w3180n4525	w3180n4576
w3170n4535	w3170n4586	w3180n4526	w3180n4577
w3170n4536	w3170n4587	w3180n4527	w3180n4578
w3170n4537	w3170n4588	w3180n4528	w3180n4579
w3170n4538	w3170n4589	w3180n4529	w3180n4580
w3170n4539	w3170n4590	w3180n4530	w3180n4581
w3170n4540	w3170n4591	w3180n4531	w3180n4582
w3170n4541	w3170n4592	w3180n4532	w3180n4583
w3170n4542	w3170n4593	w3180n4533	w3180n4584
w3170n4543	w3170n4594	w3180n4534	w3180n4585
w3170n4544	w3170n4595	w3180n4535	w3180n4586
w3170n4545	w3170n4596	w3180n4536	w3180n4587
w3170n4546	w3170n4597	w3180n4537	w3180n4588
w3170n4547	w3170n4598	w3180n4538	w3180n4589
w3170n4548	w3170n4599	w3180n4539	w3180n4590
w3170n4549	w3170n4600	w3180n4540	w3180n4591
w3170n4550	w3170n4601	w3180n4541	w3180n4592
w3170n4551	w3170n4602	w3180n4542	w3180n4593
w3170n4552	w3170n4603	w3180n4543	w3180n4594
w3170n4553	w3180n4493	w3180n4544	w3180n4595
w3170n4554	w3180n4494	w3180n4545	w3180n4596
w3170n4555	w3180n4495	w3180n4546	w3180n4597
w3170n4556	w3180n4496	w3180n4547	w3180n4598
w3170n4557	w3180n4497	w3180n4548	w3180n4599
w3170n4558	w3180n4498	w3180n4549	w3180n4600
w3170n4559	w3180n4499	w3180n4550	w3180n4601
w3170n4560	w3180n4500	w3180n4551	w3180n4602
w3170n4561	w3180n4501	w3180n4552	w3180n4603
w3170n4562	w3180n4502	w3180n4553	w3190n4493
w3170n4563	w3180n4503	w3180n4554	w3190n4494
w3170n4564	w3180n4504	w3180n4555	w3190n4495
w3170n4565	w3180n4505	w3180n4556	w3190n4496
w3170n4566	w3180n4506	w3180n4557	w3190n4497
w3170n4567	w3180n4507	w3180n4558	w3190n4498
w3170n4568	w3180n4508	w3180n4559	w3190n4499
w3170n4569	w3180n4509	w3180n4560	w3190n4500
w3170n4570	w3180n4510	w3180n4561	w3190n4501
w3170n4571	w3180n4511	w3180n4562	w3190n4502
w3170n4572	w3180n4512	w3180n4563	w3190n4503
w3170n4573	w3180n4513	w3180n4564	w3190n4504
w3170n4574	w3180n4514	w3180n4565	w3190n4505
w3170n4575	w3180n4515	w3180n4566	w3190n4506
w3170n4576	w3180n4516	w3180n4567	w3190n4507
w3170n4577	w3180n4517	w3180n4568	w3190n4508
w3170n4578	w3180n4518	w3180n4569	w3190n4509
w3170n4579	w3180n4519	w3180n4570	w3190n4510
w3170n4580	w3180n4520	w3180n4571	w3190n4511
w3170n4581	w3180n4521	w3180n4572	w3190n4512
w3170n4582	w3180n4522	w3180n4573	w3190n4513
w3170n4583	w3180n4523	w3180n4574	w3190n4514
w3170n4584	w3180n4524	w3180n4575	w3190n4515

w3190n4516	w3190n4567	w3200n4507	w3200n4558
w3190n4517	w3190n4568	w3200n4508	w3200n4559
w3190n4518	w3190n4569	w3200n4509	w3200n4560
w3190n4519	w3190n4570	w3200n4510	w3200n4561
w3190n4520	w3190n4571	w3200n4511	w3200n4562
w3190n4521	w3190n4572	w3200n4512	w3200n4563
w3190n4522	w3190n4573	w3200n4513	w3200n4564
w3190n4523	w3190n4574	w3200n4514	w3200n4565
w3190n4524	w3190n4575	w3200n4515	w3200n4566
w3190n4525	w3190n4576	w3200n4516	w3200n4567
w3190n4526	w3190n4577	w3200n4517	w3200n4568
w3190n4527	w3190n4578	w3200n4518	w3200n4569
w3190n4528	w3190n4579	w3200n4519	w3200n4570
w3190n4529	w3190n4580	w3200n4520	w3200n4571
w3190n4530	w3190n4581	w3200n4521	w3200n4572
w3190n4531	w3190n4582	w3200n4522	w3200n4573
w3190n4532	w3190n4583	w3200n4523	w3200n4574
w3190n4533	w3190n4584	w3200n4524	w3200n4575
w3190n4534	w3190n4585	w3200n4525	w3200n4576
w3190n4535	w3190n4586	w3200n4526	w3200n4577
w3190n4536	w3190n4587	w3200n4527	w3200n4578
w3190n4537	w3190n4588	w3200n4528	w3200n4579
w3190n4538	w3190n4589	w3200n4529	w3200n4580
w3190n4539	w3190n4590	w3200n4530	w3200n4581
w3190n4540	w3190n4591	w3200n4531	w3200n4582
w3190n4541	w3190n4592	w3200n4532	w3200n4583
w3190n4542	w3190n4593	w3200n4533	w3200n4584
w3190n4543	w3190n4594	w3200n4534	w3200n4585
w3190n4544	w3190n4595	w3200n4535	w3200n4586
w3190n4545	w3190n4596	w3200n4536	w3200n4587
w3190n4546	w3190n4597	w3200n4537	w3200n4588
w3190n4547	w3190n4598	w3200n4538	w3200n4589
w3190n4548	w3190n4599	w3200n4539	w3200n4590
w3190n4549	w3190n4600	w3200n4540	w3200n4591
w3190n4550	w3190n4601	w3200n4541	w3200n4592
w3190n4551	w3190n4602	w3200n4542	w3200n4593
w3190n4552	w3190n4603	w3200n4543	w3200n4594
w3190n4553	w3200n4493	w3200n4544	w3200n4595
w3190n4554	w3200n4494	w3200n4545	w3200n4596
w3190n4555	w3200n4495	w3200n4546	w3200n4597
w3190n4556	w3200n4496	w3200n4547	w3200n4598
w3190n4557	w3200n4497	w3200n4548	w3200n4599
w3190n4558	w3200n4498	w3200n4549	w3200n4600
w3190n4559	w3200n4499	w3200n4550	w3200n4601
w3190n4560	w3200n4500	w3200n4551	w3200n4602
w3190n4561	w3200n4501	w3200n4552	w3200n4603
w3190n4562	w3200n4502	w3200n4553	w3210n4493
w3190n4563	w3200n4503	w3200n4554	w3210n4494
w3190n4564	w3200n4504	w3200n4555	w3210n4495
w3190n4565	w3200n4505	w3200n4556	w3210n4496
w3190n4566	w3200n4506	w3200n4557	w3210n4497

w3210n4498	w3210n4549	w3210n4600	w3220n4540
w3210n4499	w3210n4550	w3210n4601	w3220n4541
w3210n4500	w3210n4551	w3210n4602	w3220n4542
w3210n4501	w3210n4552	w3210n4603	w3220n4543
w3210n4502	w3210n4553	w3220n4493	w3220n4544
w3210n4503	w3210n4554	w3220n4494	w3220n4545
w3210n4504	w3210n4555	w3220n4495	w3220n4546
w3210n4505	w3210n4556	w3220n4496	w3220n4547
w3210n4506	w3210n4557	w3220n4497	w3220n4548
w3210n4507	w3210n4558	w3220n4498	w3220n4549
w3210n4508	w3210n4559	w3220n4499	w3220n4550
w3210n4509	w3210n4560	w3220n4500	w3220n4551
w3210n4510	w3210n4561	w3220n4501	w3220n4552
w3210n4511	w3210n4562	w3220n4502	w3220n4553
w3210n4512	w3210n4563	w3220n4503	w3220n4554
w3210n4513	w3210n4564	w3220n4504	w3220n4555
w3210n4514	w3210n4565	w3220n4505	w3220n4556
w3210n4515	w3210n4566	w3220n4506	w3220n4557
w3210n4516	w3210n4567	w3220n4507	w3220n4558
w3210n4517	w3210n4568	w3220n4508	w3220n4559
w3210n4518	w3210n4569	w3220n4509	w3220n4560
w3210n4519	w3210n4570	w3220n4510	w3220n4561
w3210n4520	w3210n4571	w3220n4511	w3220n4562
w3210n4521	w3210n4572	w3220n4512	w3220n4563
w3210n4522	w3210n4573	w3220n4513	w3220n4564
w3210n4523	w3210n4574	w3220n4514	w3220n4565
w3210n4524	w3210n4575	w3220n4515	w3220n4566
w3210n4525	w3210n4576	w3220n4516	w3220n4567
w3210n4526	w3210n4577	w3220n4517	w3220n4568
w3210n4527	w3210n4578	w3220n4518	w3220n4569
w3210n4528	w3210n4579	w3220n4519	w3220n4570
w3210n4529	w3210n4580	w3220n4520	w3220n4571
w3210n4530	w3210n4581	w3220n4521	w3220n4572
w3210n4531	w3210n4582	w3220n4522	w3220n4573
w3210n4532	w3210n4583	w3220n4523	w3220n4574
w3210n4533	w3210n4584	w3220n4524	w3220n4575
w3210n4534	w3210n4585	w3220n4525	w3220n4576
w3210n4535	w3210n4586	w3220n4526	w3220n4577
w3210n4536	w3210n4587	w3220n4527	w3220n4578
w3210n4537	w3210n4588	w3220n4528	w3220n4579
w3210n4538	w3210n4589	w3220n4529	w3220n4580
w3210n4539	w3210n4590	w3220n4530	w3220n4581
w3210n4540	w3210n4591	w3220n4531	w3220n4582
w3210n4541	w3210n4592	w3220n4532	w3220n4583
w3210n4542	w3210n4593	w3220n4533	w3220n4584
w3210n4543	w3210n4594	w3220n4534	w3220n4585
w3210n4544	w3210n4595	w3220n4535	w3220n4586
w3210n4545	w3210n4596	w3220n4536	w3220n4587
w3210n4546	w3210n4597	w3220n4537	w3220n4588
w3210n4547	w3210n4598	w3220n4538	w3220n4589
w3210n4548	w3210n4599	w3220n4539	w3220n4590

w3220n4591	w3230n4531	w3230n4582	w3240n4522
w3220n4592	w3230n4532	w3230n4583	w3240n4523
w3220n4593	w3230n4533	w3230n4584	w3240n4524
w3220n4594	w3230n4534	w3230n4585	w3240n4525
w3220n4595	w3230n4535	w3230n4586	w3240n4526
w3220n4596	w3230n4536	w3230n4587	w3240n4527
w3220n4597	w3230n4537	w3230n4588	w3240n4528
w3220n4598	w3230n4538	w3230n4589	w3240n4529
w3220n4599	w3230n4539	w3230n4590	w3240n4530
w3220n4600	w3230n4540	w3230n4591	w3240n4531
w3220n4601	w3230n4541	w3230n4592	w3240n4532
w3220n4602	w3230n4542	w3230n4593	w3240n4533
w3220n4603	w3230n4543	w3230n4594	w3240n4534
w3230n4493	w3230n4544	w3230n4595	w3240n4535
w3230n4494	w3230n4545	w3230n4596	w3240n4536
w3230n4495	w3230n4546	w3230n4597	w3240n4537
w3230n4496	w3230n4547	w3230n4598	w3240n4538
w3230n4497	w3230n4548	w3230n4599	w3240n4539
w3230n4498	w3230n4549	w3230n4600	w3240n4540
w3230n4499	w3230n4550	w3230n4601	w3240n4541
w3230n4500	w3230n4551	w3230n4602	w3240n4542
w3230n4501	w3230n4552	w3230n4603	w3240n4543
w3230n4502	w3230n4553	w3240n4493	w3240n4544
w3230n4503	w3230n4554	w3240n4494	w3240n4545
w3230n4504	w3230n4555	w3240n4495	w3240n4546
w3230n4505	w3230n4556	w3240n4496	w3240n4547
w3230n4506	w3230n4557	w3240n4497	w3240n4548
w3230n4507	w3230n4558	w3240n4498	w3240n4549
w3230n4508	w3230n4559	w3240n4499	w3240n4550
w3230n4509	w3230n4560	w3240n4500	w3240n4551
w3230n4510	w3230n4561	w3240n4501	w3240n4552
w3230n4511	w3230n4562	w3240n4502	w3240n4553
w3230n4512	w3230n4563	w3240n4503	w3240n4554
w3230n4513	w3230n4564	w3240n4504	w3240n4555
w3230n4514	w3230n4565	w3240n4505	w3240n4556
w3230n4515	w3230n4566	w3240n4506	w3240n4557
w3230n4516	w3230n4567	w3240n4507	w3240n4558
w3230n4517	w3230n4568	w3240n4508	w3240n4559
w3230n4518	w3230n4569	w3240n4509	w3240n4560
w3230n4519	w3230n4570	w3240n4510	w3240n4561
w3230n4520	w3230n4571	w3240n4511	w3240n4562
w3230n4521	w3230n4572	w3240n4512	w3240n4563
w3230n4522	w3230n4573	w3240n4513	w3240n4564
w3230n4523	w3230n4574	w3240n4514	w3240n4565
w3230n4524	w3230n4575	w3240n4515	w3240n4566
w3230n4525	w3230n4576	w3240n4516	w3240n4567
w3230n4526	w3230n4577	w3240n4517	w3240n4568
w3230n4527	w3230n4578	w3240n4518	w3240n4569
w3230n4528	w3230n4579	w3240n4519	w3240n4570
w3230n4529	w3230n4580	w3240n4520	w3240n4571
w3230n4530	w3230n4581	w3240n4521	w3240n4572

w3240n4573	w3250n4513	w3250n4564	w3260n4504
w3240n4574	w3250n4514	w3250n4565	w3260n4505
w3240n4575	w3250n4515	w3250n4566	w3260n4506
w3240n4576	w3250n4516	w3250n4567	w3260n4507
w3240n4577	w3250n4517	w3250n4568	w3260n4508
w3240n4578	w3250n4518	w3250n4569	w3260n4509
w3240n4579	w3250n4519	w3250n4570	w3260n4510
w3240n4580	w3250n4520	w3250n4571	w3260n4511
w3240n4581	w3250n4521	w3250n4572	w3260n4512
w3240n4582	w3250n4522	w3250n4573	w3260n4513
w3240n4583	w3250n4523	w3250n4574	w3260n4514
w3240n4584	w3250n4524	w3250n4575	w3260n4515
w3240n4585	w3250n4525	w3250n4576	w3260n4516
w3240n4586	w3250n4526	w3250n4577	w3260n4517
w3240n4587	w3250n4527	w3250n4578	w3260n4518
w3240n4588	w3250n4528	w3250n4579	w3260n4519
w3240n4589	w3250n4529	w3250n4580	w3260n4520
w3240n4590	w3250n4530	w3250n4581	w3260n4521
w3240n4591	w3250n4531	w3250n4582	w3260n4522
w3240n4592	w3250n4532	w3250n4583	w3260n4523
w3240n4593	w3250n4533	w3250n4584	w3260n4524
w3240n4594	w3250n4534	w3250n4585	w3260n4525
w3240n4595	w3250n4535	w3250n4586	w3260n4526
w3240n4596	w3250n4536	w3250n4587	w3260n4527
w3240n4597	w3250n4537	w3250n4588	w3260n4528
w3240n4598	w3250n4538	w3250n4589	w3260n4529
w3240n4599	w3250n4539	w3250n4590	w3260n4530
w3240n4600	w3250n4540	w3250n4591	w3260n4531
w3240n4601	w3250n4541	w3250n4592	w3260n4532
w3240n4602	w3250n4542	w3250n4593	w3260n4533
w3240n4603	w3250n4543	w3250n4594	w3260n4534
w3250n4493	w3250n4544	w3250n4595	w3260n4535
w3250n4494	w3250n4545	w3250n4596	w3260n4536
w3250n4495	w3250n4546	w3250n4597	w3260n4537
w3250n4496	w3250n4547	w3250n4598	w3260n4538
w3250n4497	w3250n4548	w3250n4599	w3260n4539
w3250n4498	w3250n4549	w3250n4600	w3260n4540
w3250n4499	w3250n4550	w3250n4601	w3260n4541
w3250n4500	w3250n4551	w3250n4602	w3260n4542
w3250n4501	w3250n4552	w3250n4603	w3260n4543
w3250n4502	w3250n4553	w3260n4493	w3260n4544
w3250n4503	w3250n4554	w3260n4494	w3260n4545
w3250n4504	w3250n4555	w3260n4495	w3260n4546
w3250n4505	w3250n4556	w3260n4496	w3260n4547
w3250n4506	w3250n4557	w3260n4497	w3260n4548
w3250n4507	w3250n4558	w3260n4498	w3260n4549
w3250n4508	w3250n4559	w3260n4499	w3260n4550
w3250n4509	w3250n4560	w3260n4500	w3260n4551
w3250n4510	w3250n4561	w3260n4501	w3260n4552
w3250n4511	w3250n4562	w3260n4502	w3260n4553
w3250n4512	w3250n4563	w3260n4503	w3260n4554

w3260n4555	w3270n4495	w3270n4546	w3270n4597
w3260n4556	w3270n4496	w3270n4547	w3270n4598
w3260n4557	w3270n4497	w3270n4548	w3270n4599
w3260n4558	w3270n4498	w3270n4549	w3270n4600
w3260n4559	w3270n4499	w3270n4550	w3270n4601
w3260n4560	w3270n4500	w3270n4551	w3270n4602
w3260n4561	w3270n4501	w3270n4552	w3280n4493
w3260n4562	w3270n4502	w3270n4553	w3280n4494
w3260n4563	w3270n4503	w3270n4554	w3280n4495
w3260n4564	w3270n4504	w3270n4555	w3280n4496
w3260n4565	w3270n4505	w3270n4556	w3280n4497
w3260n4566	w3270n4506	w3270n4557	w3280n4498
w3260n4567	w3270n4507	w3270n4558	w3280n4499
w3260n4568	w3270n4508	w3270n4559	w3280n4500
w3260n4569	w3270n4509	w3270n4560	w3280n4501
w3260n4570	w3270n4510	w3270n4561	w3280n4502
w3260n4571	w3270n4511	w3270n4562	w3280n4503
w3260n4572	w3270n4512	w3270n4563	w3280n4504
w3260n4573	w3270n4513	w3270n4564	w3280n4505
w3260n4574	w3270n4514	w3270n4565	w3280n4506
w3260n4575	w3270n4515	w3270n4566	w3280n4507
w3260n4576	w3270n4516	w3270n4567	w3280n4508
w3260n4577	w3270n4517	w3270n4568	w3280n4509
w3260n4578	w3270n4518	w3270n4569	w3280n4510
w3260n4579	w3270n4519	w3270n4570	w3280n4511
w3260n4580	w3270n4520	w3270n4571	w3280n4512
w3260n4581	w3270n4521	w3270n4572	w3280n4513
w3260n4582	w3270n4522	w3270n4573	w3280n4514
w3260n4583	w3270n4523	w3270n4574	w3280n4515
w3260n4584	w3270n4524	w3270n4575	w3280n4516
w3260n4585	w3270n4525	w3270n4576	w3280n4517
w3260n4586	w3270n4526	w3270n4577	w3280n4518
w3260n4587	w3270n4527	w3270n4578	w3280n4519
w3260n4588	w3270n4528	w3270n4579	w3280n4520
w3260n4589	w3270n4529	w3270n4580	w3280n4521
w3260n4590	w3270n4530	w3270n4581	w3280n4522
w3260n4591	w3270n4531	w3270n4582	w3280n4523
w3260n4592	w3270n4532	w3270n4583	w3280n4524
w3260n4593	w3270n4533	w3270n4584	w3280n4525
w3260n4594	w3270n4534	w3270n4585	w3280n4526
w3260n4595	w3270n4535	w3270n4586	w3280n4527
w3260n4596	w3270n4536	w3270n4587	w3280n4528
w3260n4597	w3270n4537	w3270n4588	w3280n4529
w3260n4598	w3270n4538	w3270n4589	w3280n4530
w3260n4599	w3270n4539	w3270n4590	w3280n4531
w3260n4600	w3270n4540	w3270n4591	w3280n4532
w3260n4601	w3270n4541	w3270n4592	w3280n4533
w3260n4602	w3270n4542	w3270n4593	w3280n4534
w3260n4603	w3270n4543	w3270n4594	w3280n4535
w3270n4493	w3270n4544	w3270n4595	w3280n4536
w3270n4494	w3270n4545	w3270n4596	w3280n4537

w3280n4538	w3280n4589	w3290n4530	w3290n4581
w3280n4539	w3280n4590	w3290n4531	w3290n4582
w3280n4540	w3280n4591	w3290n4532	w3290n4583
w3280n4541	w3280n4592	w3290n4533	w3290n4584
w3280n4542	w3280n4593	w3290n4534	w3290n4585
w3280n4543	w3280n4594	w3290n4535	w3290n4586
w3280n4544	w3280n4595	w3290n4536	w3290n4587
w3280n4545	w3280n4596	w3290n4537	w3290n4588
w3280n4546	w3280n4597	w3290n4538	w3290n4589
w3280n4547	w3280n4598	w3290n4539	w3290n4590
w3280n4548	w3280n4599	w3290n4540	w3290n4591
w3280n4549	w3280n4600	w3290n4541	w3290n4592
w3280n4550	w3280n4601	w3290n4542	w3290n4593
w3280n4551	w3280n4602	w3290n4543	w3290n4594
w3280n4552	w3290n4493	w3290n4544	w3290n4595
w3280n4553	w3290n4494	w3290n4545	w3290n4596
w3280n4554	w3290n4495	w3290n4546	w3290n4597
w3280n4555	w3290n4496	w3290n4547	w3290n4598
w3280n4556	w3290n4497	w3290n4548	w3290n4599
w3280n4557	w3290n4498	w3290n4549	w3290n4600
w3280n4558	w3290n4499	w3290n4550	w3290n4601
w3280n4559	w3290n4500	w3290n4551	w3290n4602
w3280n4560	w3290n4501	w3290n4552	w3300n4493
w3280n4561	w3290n4502	w3290n4553	w3300n4494
w3280n4562	w3290n4503	w3290n4554	w3300n4495
w3280n4563	w3290n4504	w3290n4555	w3300n4496
w3280n4564	w3290n4505	w3290n4556	w3300n4497
w3280n4565	w3290n4506	w3290n4557	w3300n4498
w3280n4566	w3290n4507	w3290n4558	w3300n4499
w3280n4567	w3290n4508	w3290n4559	w3300n4500
w3280n4568	w3290n4509	w3290n4560	w3300n4501
w3280n4569	w3290n4510	w3290n4561	w3300n4502
w3280n4570	w3290n4511	w3290n4562	w3300n4503
w3280n4571	w3290n4512	w3290n4563	w3300n4504
w3280n4572	w3290n4513	w3290n4564	w3300n4505
w3280n4573	w3290n4514	w3290n4565	w3300n4506
w3280n4574	w3290n4515	w3290n4566	w3300n4507
w3280n4575	w3290n4516	w3290n4567	w3300n4508
w3280n4576	w3290n4517	w3290n4568	w3300n4509
w3280n4577	w3290n4518	w3290n4569	w3300n4510
w3280n4578	w3290n4519	w3290n4570	w3300n4511
w3280n4579	w3290n4520	w3290n4571	w3300n4512
w3280n4580	w3290n4521	w3290n4572	w3300n4513
w3280n4581	w3290n4522	w3290n4573	w3300n4514
w3280n4582	w3290n4523	w3290n4574	w3300n4515
w3280n4583	w3290n4524	w3290n4575	w3300n4516
w3280n4584	w3290n4525	w3290n4576	w3300n4517
w3280n4585	w3290n4526	w3290n4577	w3300n4518
w3280n4586	w3290n4527	w3290n4578	w3300n4519
w3280n4587	w3290n4528	w3290n4579	w3300n4520
w3280n4588	w3290n4529	w3290n4580	w3300n4521

w3300n4522	w3300n4573	w3310n4514	w3310n4565
w3300n4523	w3300n4574	w3310n4515	w3310n4566
w3300n4524	w3300n4575	w3310n4516	w3310n4567
w3300n4525	w3300n4576	w3310n4517	w3310n4568
w3300n4526	w3300n4577	w3310n4518	w3310n4569
w3300n4527	w3300n4578	w3310n4519	w3310n4570
w3300n4528	w3300n4579	w3310n4520	w3310n4571
w3300n4529	w3300n4580	w3310n4521	w3310n4572
w3300n4530	w3300n4581	w3310n4522	w3310n4573
w3300n4531	w3300n4582	w3310n4523	w3310n4574
w3300n4532	w3300n4583	w3310n4524	w3310n4575
w3300n4533	w3300n4584	w3310n4525	w3310n4576
w3300n4534	w3300n4585	w3310n4526	w3310n4577
w3300n4535	w3300n4586	w3310n4527	w3310n4578
w3300n4536	w3300n4587	w3310n4528	w3310n4579
w3300n4537	w3300n4588	w3310n4529	w3310n4580
w3300n4538	w3300n4589	w3310n4530	w3310n4581
w3300n4539	w3300n4590	w3310n4531	w3310n4582
w3300n4540	w3300n4591	w3310n4532	w3310n4583
w3300n4541	w3300n4592	w3310n4533	w3310n4584
w3300n4542	w3300n4593	w3310n4534	w3310n4585
w3300n4543	w3300n4594	w3310n4535	w3310n4586
w3300n4544	w3300n4595	w3310n4536	w3310n4587
w3300n4545	w3300n4596	w3310n4537	w3310n4588
w3300n4546	w3300n4597	w3310n4538	w3310n4589
w3300n4547	w3300n4598	w3310n4539	w3310n4590
w3300n4548	w3300n4599	w3310n4540	w3310n4591
w3300n4549	w3300n4600	w3310n4541	w3310n4592
w3300n4550	w3300n4601	w3310n4542	w3310n4593
w3300n4551	w3300n4602	w3310n4543	w3310n4594
w3300n4552	w3310n4493	w3310n4544	w3310n4595
w3300n4553	w3310n4494	w3310n4545	w3310n4596
w3300n4554	w3310n4495	w3310n4546	w3310n4597
w3300n4555	w3310n4496	w3310n4547	w3310n4598
w3300n4556	w3310n4497	w3310n4548	w3310n4599
w3300n4557	w3310n4498	w3310n4549	w3310n4600
w3300n4558	w3310n4499	w3310n4550	w3310n4601
w3300n4559	w3310n4500	w3310n4551	w3310n4602
w3300n4560	w3310n4501	w3310n4552	w3320n4493
w3300n4561	w3310n4502	w3310n4553	w3320n4494
w3300n4562	w3310n4503	w3310n4554	w3320n4495
w3300n4563	w3310n4504	w3310n4555	w3320n4496
w3300n4564	w3310n4505	w3310n4556	w3320n4497
w3300n4565	w3310n4506	w3310n4557	w3320n4498
w3300n4566	w3310n4507	w3310n4558	w3320n4499
w3300n4567	w3310n4508	w3310n4559	w3320n4500
w3300n4568	w3310n4509	w3310n4560	w3320n4501
w3300n4569	w3310n4510	w3310n4561	w3320n4502
w3300n4570	w3310n4511	w3310n4562	w3320n4503
w3300n4571	w3310n4512	w3310n4563	w3320n4504
w3300n4572	w3310n4513	w3310n4564	w3320n4505

w3320n4506	w3320n4557	w3330n4498	w3330n4549
w3320n4507	w3320n4558	w3330n4499	w3330n4550
w3320n4508	w3320n4559	w3330n4500	w3330n4551
w3320n4509	w3320n4560	w3330n4501	w3330n4552
w3320n4510	w3320n4561	w3330n4502	w3330n4553
w3320n4511	w3320n4562	w3330n4503	w3330n4554
w3320n4512	w3320n4563	w3330n4504	w3330n4555
w3320n4513	w3320n4564	w3330n4505	w3330n4556
w3320n4514	w3320n4565	w3330n4506	w3330n4557
w3320n4515	w3320n4566	w3330n4507	w3330n4558
w3320n4516	w3320n4567	w3330n4508	w3330n4559
w3320n4517	w3320n4568	w3330n4509	w3330n4560
w3320n4518	w3320n4569	w3330n4510	w3330n4561
w3320n4519	w3320n4570	w3330n4511	w3330n4562
w3320n4520	w3320n4571	w3330n4512	w3330n4563
w3320n4521	w3320n4572	w3330n4513	w3330n4564
w3320n4522	w3320n4573	w3330n4514	w3330n4565
w3320n4523	w3320n4574	w3330n4515	w3330n4566
w3320n4524	w3320n4575	w3330n4516	w3330n4567
w3320n4525	w3320n4576	w3330n4517	w3330n4568
w3320n4526	w3320n4577	w3330n4518	w3330n4569
w3320n4527	w3320n4578	w3330n4519	w3330n4570
w3320n4528	w3320n4579	w3330n4520	w3330n4571
w3320n4529	w3320n4580	w3330n4521	w3330n4572
w3320n4530	w3320n4581	w3330n4522	w3330n4573
w3320n4531	w3320n4582	w3330n4523	w3330n4574
w3320n4532	w3320n4583	w3330n4524	w3330n4575
w3320n4533	w3320n4584	w3330n4525	w3330n4576
w3320n4534	w3320n4585	w3330n4526	w3330n4577
w3320n4535	w3320n4586	w3330n4527	w3330n4578
w3320n4536	w3320n4587	w3330n4528	w3330n4579
w3320n4537	w3320n4588	w3330n4529	w3330n4580
w3320n4538	w3320n4589	w3330n4530	w3330n4581
w3320n4539	w3320n4590	w3330n4531	w3330n4582
w3320n4540	w3320n4591	w3330n4532	w3330n4583
w3320n4541	w3320n4592	w3330n4533	w3330n4584
w3320n4542	w3320n4593	w3330n4534	w3330n4585
w3320n4543	w3320n4594	w3330n4535	w3330n4586
w3320n4544	w3320n4595	w3330n4536	w3330n4587
w3320n4545	w3320n4596	w3330n4537	w3330n4588
w3320n4546	w3320n4597	w3330n4538	w3330n4589
w3320n4547	w3320n4598	w3330n4539	w3330n4590
w3320n4548	w3320n4599	w3330n4540	w3330n4591
w3320n4549	w3320n4600	w3330n4541	w3330n4592
w3320n4550	w3320n4601	w3330n4542	w3330n4593
w3320n4551	w3320n4602	w3330n4543	w3330n4594
w3320n4552	w3330n4493	w3330n4544	w3330n4595
w3320n4553	w3330n4494	w3330n4545	w3330n4596
w3320n4554	w3330n4495	w3330n4546	w3330n4597
w3320n4555	w3330n4496	w3330n4547	w3330n4598
w3320n4556	w3330n4497	w3330n4548	w3330n4599

w3330n4600	w3340n4541	w3340n4592	w3350n4533
w3330n4601	w3340n4542	w3340n4593	w3350n4534
w3330n4602	w3340n4543	w3340n4594	w3350n4535
w3340n4493	w3340n4544	w3340n4595	w3350n4536
w3340n4494	w3340n4545	w3340n4596	w3350n4537
w3340n4495	w3340n4546	w3340n4597	w3350n4538
w3340n4496	w3340n4547	w3340n4598	w3350n4539
w3340n4497	w3340n4548	w3340n4599	w3350n4540
w3340n4498	w3340n4549	w3340n4600	w3350n4541
w3340n4499	w3340n4550	w3340n4601	w3350n4542
w3340n4500	w3340n4551	w3340n4602	w3350n4543
w3340n4501	w3340n4552	w3350n4493	w3350n4544
w3340n4502	w3340n4553	w3350n4494	w3350n4545
w3340n4503	w3340n4554	w3350n4495	w3350n4546
w3340n4504	w3340n4555	w3350n4496	w3350n4547
w3340n4505	w3340n4556	w3350n4497	w3350n4548
w3340n4506	w3340n4557	w3350n4498	w3350n4549
w3340n4507	w3340n4558	w3350n4499	w3350n4550
w3340n4508	w3340n4559	w3350n4500	w3350n4551
w3340n4509	w3340n4560	w3350n4501	w3350n4552
w3340n4510	w3340n4561	w3350n4502	w3350n4553
w3340n4511	w3340n4562	w3350n4503	w3350n4554
w3340n4512	w3340n4563	w3350n4504	w3350n4555
w3340n4513	w3340n4564	w3350n4505	w3350n4556
w3340n4514	w3340n4565	w3350n4506	w3350n4557
w3340n4515	w3340n4566	w3350n4507	w3350n4558
w3340n4516	w3340n4567	w3350n4508	w3350n4559
w3340n4517	w3340n4568	w3350n4509	w3350n4560
w3340n4518	w3340n4569	w3350n4510	w3350n4561
w3340n4519	w3340n4570	w3350n4511	w3350n4562
w3340n4520	w3340n4571	w3350n4512	w3350n4563
w3340n4521	w3340n4572	w3350n4513	w3350n4564
w3340n4522	w3340n4573	w3350n4514	w3350n4565
w3340n4523	w3340n4574	w3350n4515	w3350n4566
w3340n4524	w3340n4575	w3350n4516	w3350n4567
w3340n4525	w3340n4576	w3350n4517	w3350n4568
w3340n4526	w3340n4577	w3350n4518	w3350n4569
w3340n4527	w3340n4578	w3350n4519	w3350n4570
w3340n4528	w3340n4579	w3350n4520	w3350n4571
w3340n4529	w3340n4580	w3350n4521	w3350n4572
w3340n4530	w3340n4581	w3350n4522	w3350n4573
w3340n4531	w3340n4582	w3350n4523	w3350n4574
w3340n4532	w3340n4583	w3350n4524	w3350n4575
w3340n4533	w3340n4584	w3350n4525	w3350n4576
w3340n4534	w3340n4585	w3350n4526	w3350n4577
w3340n4535	w3340n4586	w3350n4527	w3350n4578
w3340n4536	w3340n4587	w3350n4528	w3350n4579
w3340n4537	w3340n4588	w3350n4529	w3350n4580
w3340n4538	w3340n4589	w3350n4530	w3350n4581
w3340n4539	w3340n4590	w3350n4531	w3350n4582
w3340n4540	w3340n4591	w3350n4532	w3350n4583

w3350n4584	w3360n4525	w3360n4576	w3370n4517
w3350n4585	w3360n4526	w3360n4577	w3370n4518
w3350n4586	w3360n4527	w3360n4578	w3370n4519
w3350n4587	w3360n4528	w3360n4579	w3370n4520
w3350n4588	w3360n4529	w3360n4580	w3370n4521
w3350n4589	w3360n4530	w3360n4581	w3370n4522
w3350n4590	w3360n4531	w3360n4582	w3370n4523
w3350n4591	w3360n4532	w3360n4583	w3370n4524
w3350n4592	w3360n4533	w3360n4584	w3370n4525
w3350n4593	w3360n4534	w3360n4585	w3370n4526
w3350n4594	w3360n4535	w3360n4586	w3370n4527
w3350n4595	w3360n4536	w3360n4587	w3370n4528
w3350n4596	w3360n4537	w3360n4588	w3370n4529
w3350n4597	w3360n4538	w3360n4589	w3370n4530
w3350n4598	w3360n4539	w3360n4590	w3370n4531
w3350n4599	w3360n4540	w3360n4591	w3370n4532
w3350n4600	w3360n4541	w3360n4592	w3370n4533
w3350n4601	w3360n4542	w3360n4593	w3370n4534
w3350n4602	w3360n4543	w3360n4594	w3370n4535
w3360n4493	w3360n4544	w3360n4595	w3370n4536
w3360n4494	w3360n4545	w3360n4596	w3370n4537
w3360n4495	w3360n4546	w3360n4597	w3370n4538
w3360n4496	w3360n4547	w3360n4598	w3370n4539
w3360n4497	w3360n4548	w3360n4599	w3370n4540
w3360n4498	w3360n4549	w3360n4600	w3370n4541
w3360n4499	w3360n4550	w3360n4601	w3370n4542
w3360n4500	w3360n4551	w3360n4602	w3370n4543
w3360n4501	w3360n4552	w3370n4493	w3370n4544
w3360n4502	w3360n4553	w3370n4494	w3370n4545
w3360n4503	w3360n4554	w3370n4495	w3370n4546
w3360n4504	w3360n4555	w3370n4496	w3370n4547
w3360n4505	w3360n4556	w3370n4497	w3370n4548
w3360n4506	w3360n4557	w3370n4498	w3370n4549
w3360n4507	w3360n4558	w3370n4499	w3370n4550
w3360n4508	w3360n4559	w3370n4500	w3370n4551
w3360n4509	w3360n4560	w3370n4501	w3370n4552
w3360n4510	w3360n4561	w3370n4502	w3370n4553
w3360n4511	w3360n4562	w3370n4503	w3370n4554
w3360n4512	w3360n4563	w3370n4504	w3370n4555
w3360n4513	w3360n4564	w3370n4505	w3370n4556
w3360n4514	w3360n4565	w3370n4506	w3370n4557
w3360n4515	w3360n4566	w3370n4507	w3370n4558
w3360n4516	w3360n4567	w3370n4508	w3370n4559
w3360n4517	w3360n4568	w3370n4509	w3370n4560
w3360n4518	w3360n4569	w3370n4510	w3370n4561
w3360n4519	w3360n4570	w3370n4511	w3370n4562
w3360n4520	w3360n4571	w3370n4512	w3370n4563
w3360n4521	w3360n4572	w3370n4513	w3370n4564
w3360n4522	w3360n4573	w3370n4514	w3370n4565
w3360n4523	w3360n4574	w3370n4515	w3370n4566
w3360n4524	w3360n4575	w3370n4516	w3370n4567

w3370n4568	w3380n4509	w3380n4560	w3390n4501
w3370n4569	w3380n4510	w3380n4561	w3390n4502
w3370n4570	w3380n4511	w3380n4562	w3390n4503
w3370n4571	w3380n4512	w3380n4563	w3390n4504
w3370n4572	w3380n4513	w3380n4564	w3390n4505
w3370n4573	w3380n4514	w3380n4565	w3390n4506
w3370n4574	w3380n4515	w3380n4566	w3390n4507
w3370n4575	w3380n4516	w3380n4567	w3390n4508
w3370n4576	w3380n4517	w3380n4568	w3390n4509
w3370n4577	w3380n4518	w3380n4569	w3390n4510
w3370n4578	w3380n4519	w3380n4570	w3390n4511
w3370n4579	w3380n4520	w3380n4571	w3390n4512
w3370n4580	w3380n4521	w3380n4572	w3390n4513
w3370n4581	w3380n4522	w3380n4573	w3390n4514
w3370n4582	w3380n4523	w3380n4574	w3390n4515
w3370n4583	w3380n4524	w3380n4575	w3390n4516
w3370n4584	w3380n4525	w3380n4576	w3390n4517
w3370n4585	w3380n4526	w3380n4577	w3390n4518
w3370n4586	w3380n4527	w3380n4578	w3390n4519
w3370n4587	w3380n4528	w3380n4579	w3390n4520
w3370n4588	w3380n4529	w3380n4580	w3390n4521
w3370n4589	w3380n4530	w3380n4581	w3390n4522
w3370n4590	w3380n4531	w3380n4582	w3390n4523
w3370n4591	w3380n4532	w3380n4583	w3390n4524
w3370n4592	w3380n4533	w3380n4584	w3390n4525
w3370n4593	w3380n4534	w3380n4585	w3390n4526
w3370n4594	w3380n4535	w3380n4586	w3390n4527
w3370n4595	w3380n4536	w3380n4587	w3390n4528
w3370n4596	w3380n4537	w3380n4588	w3390n4529
w3370n4597	w3380n4538	w3380n4589	w3390n4530
w3370n4598	w3380n4539	w3380n4590	w3390n4531
w3370n4599	w3380n4540	w3380n4591	w3390n4532
w3370n4600	w3380n4541	w3380n4592	w3390n4533
w3370n4601	w3380n4542	w3380n4593	w3390n4534
w3370n4602	w3380n4543	w3380n4594	w3390n4535
w3380n4493	w3380n4544	w3380n4595	w3390n4536
w3380n4494	w3380n4545	w3380n4596	w3390n4537
w3380n4495	w3380n4546	w3380n4597	w3390n4538
w3380n4496	w3380n4547	w3380n4598	w3390n4539
w3380n4497	w3380n4548	w3380n4599	w3390n4540
w3380n4498	w3380n4549	w3380n4600	w3390n4541
w3380n4499	w3380n4550	w3380n4601	w3390n4542
w3380n4500	w3380n4551	w3380n4602	w3390n4543
w3380n4501	w3380n4552	w3390n4493	w3390n4544
w3380n4502	w3380n4553	w3390n4494	w3390n4545
w3380n4503	w3380n4554	w3390n4495	w3390n4546
w3380n4504	w3380n4555	w3390n4496	w3390n4547
w3380n4505	w3380n4556	w3390n4497	w3390n4548
w3380n4506	w3380n4557	w3390n4498	w3390n4549
w3380n4507	w3380n4558	w3390n4499	w3390n4550
w3380n4508	w3380n4559	w3390n4500	w3390n4551

w3390n4552	w3400n4493	w3400n4544	w3400n4595
w3390n4553	w3400n4494	w3400n4545	w3400n4596
w3390n4554	w3400n4495	w3400n4546	w3400n4597
w3390n4555	w3400n4496	w3400n4547	w3400n4598
w3390n4556	w3400n4497	w3400n4548	w3400n4599
w3390n4557	w3400n4498	w3400n4549	w3400n4600
w3390n4558	w3400n4499	w3400n4550	w3400n4601
w3390n4559	w3400n4500	w3400n4551	w3400n4602
w3390n4560	w3400n4501	w3400n4552	w3410n4493
w3390n4561	w3400n4502	w3400n4553	w3410n4494
w3390n4562	w3400n4503	w3400n4554	w3410n4495
w3390n4563	w3400n4504	w3400n4555	w3410n4496
w3390n4564	w3400n4505	w3400n4556	w3410n4497
w3390n4565	w3400n4506	w3400n4557	w3410n4498
w3390n4566	w3400n4507	w3400n4558	w3410n4499
w3390n4567	w3400n4508	w3400n4559	w3410n4500
w3390n4568	w3400n4509	w3400n4560	w3410n4501
w3390n4569	w3400n4510	w3400n4561	w3410n4502
w3390n4570	w3400n4511	w3400n4562	w3410n4503
w3390n4571	w3400n4512	w3400n4563	w3410n4504
w3390n4572	w3400n4513	w3400n4564	w3410n4505
w3390n4573	w3400n4514	w3400n4565	w3410n4506
w3390n4574	w3400n4515	w3400n4566	w3410n4507
w3390n4575	w3400n4516	w3400n4567	w3410n4508
w3390n4576	w3400n4517	w3400n4568	w3410n4509
w3390n4577	w3400n4518	w3400n4569	w3410n4510
w3390n4578	w3400n4519	w3400n4570	w3410n4511
w3390n4579	w3400n4520	w3400n4571	w3410n4512
w3390n4580	w3400n4521	w3400n4572	w3410n4513
w3390n4581	w3400n4522	w3400n4573	w3410n4514
w3390n4582	w3400n4523	w3400n4574	w3410n4515
w3390n4583	w3400n4524	w3400n4575	w3410n4516
w3390n4584	w3400n4525	w3400n4576	w3410n4517
w3390n4585	w3400n4526	w3400n4577	w3410n4518
w3390n4586	w3400n4527	w3400n4578	w3410n4519
w3390n4587	w3400n4528	w3400n4579	w3410n4520
w3390n4588	w3400n4529	w3400n4580	w3410n4521
w3390n4589	w3400n4530	w3400n4581	w3410n4522
w3390n4590	w3400n4531	w3400n4582	w3410n4523
w3390n4591	w3400n4532	w3400n4583	w3410n4524
w3390n4592	w3400n4533	w3400n4584	w3410n4525
w3390n4593	w3400n4534	w3400n4585	w3410n4526
w3390n4594	w3400n4535	w3400n4586	w3410n4527
w3390n4595	w3400n4536	w3400n4587	w3410n4528
w3390n4596	w3400n4537	w3400n4588	w3410n4529
w3390n4597	w3400n4538	w3400n4589	w3410n4530
w3390n4598	w3400n4539	w3400n4590	w3410n4531
w3390n4599	w3400n4540	w3400n4591	w3410n4532
w3390n4600	w3400n4541	w3400n4592	w3410n4533
w3390n4601	w3400n4542	w3400n4593	w3410n4534
w3390n4602	w3400n4543	w3400n4594	w3410n4535

w3410n4536	w3410n4587	w3420n4528	w3420n4579
w3410n4537	w3410n4588	w3420n4529	w3420n4580
w3410n4538	w3410n4589	w3420n4530	w3420n4581
w3410n4539	w3410n4590	w3420n4531	w3420n4582
w3410n4540	w3410n4591	w3420n4532	w3420n4583
w3410n4541	w3410n4592	w3420n4533	w3420n4584
w3410n4542	w3410n4593	w3420n4534	w3420n4585
w3410n4543	w3410n4594	w3420n4535	w3420n4586
w3410n4544	w3410n4595	w3420n4536	w3420n4587
w3410n4545	w3410n4596	w3420n4537	w3420n4588
w3410n4546	w3410n4597	w3420n4538	w3420n4589
w3410n4547	w3410n4598	w3420n4539	w3420n4590
w3410n4548	w3410n4599	w3420n4540	w3420n4591
w3410n4549	w3410n4600	w3420n4541	w3420n4592
w3410n4550	w3410n4601	w3420n4542	w3420n4593
w3410n4551	w3410n4602	w3420n4543	w3420n4594
w3410n4552	w3420n4493	w3420n4544	w3420n4595
w3410n4553	w3420n4494	w3420n4545	w3420n4596
w3410n4554	w3420n4495	w3420n4546	w3420n4597
w3410n4555	w3420n4496	w3420n4547	w3420n4598
w3410n4556	w3420n4497	w3420n4548	w3420n4599
w3410n4557	w3420n4498	w3420n4549	w3420n4600
w3410n4558	w3420n4499	w3420n4550	w3420n4601
w3410n4559	w3420n4500	w3420n4551	w3430n4493
w3410n4560	w3420n4501	w3420n4552	w3430n4494
w3410n4561	w3420n4502	w3420n4553	w3430n4495
w3410n4562	w3420n4503	w3420n4554	w3430n4496
w3410n4563	w3420n4504	w3420n4555	w3430n4497
w3410n4564	w3420n4505	w3420n4556	w3430n4498
w3410n4565	w3420n4506	w3420n4557	w3430n4499
w3410n4566	w3420n4507	w3420n4558	w3430n4500
w3410n4567	w3420n4508	w3420n4559	w3430n4501
w3410n4568	w3420n4509	w3420n4560	w3430n4502
w3410n4569	w3420n4510	w3420n4561	w3430n4503
w3410n4570	w3420n4511	w3420n4562	w3430n4504
w3410n4571	w3420n4512	w3420n4563	w3430n4505
w3410n4572	w3420n4513	w3420n4564	w3430n4506
w3410n4573	w3420n4514	w3420n4565	w3430n4507
w3410n4574	w3420n4515	w3420n4566	w3430n4508
w3410n4575	w3420n4516	w3420n4567	w3430n4509
w3410n4576	w3420n4517	w3420n4568	w3430n4510
w3410n4577	w3420n4518	w3420n4569	w3430n4511
w3410n4578	w3420n4519	w3420n4570	w3430n4512
w3410n4579	w3420n4520	w3420n4571	w3430n4513
w3410n4580	w3420n4521	w3420n4572	w3430n4514
w3410n4581	w3420n4522	w3420n4573	w3430n4515
w3410n4582	w3420n4523	w3420n4574	w3430n4516
w3410n4583	w3420n4524	w3420n4575	w3430n4517
w3410n4584	w3420n4525	w3420n4576	w3430n4518
w3410n4585	w3420n4526	w3420n4577	w3430n4519
w3410n4586	w3420n4527	w3420n4578	w3430n4520

w3430n4521	w3430n4572	w3440n4513	w3440n4564
w3430n4522	w3430n4573	w3440n4514	w3440n4565
w3430n4523	w3430n4574	w3440n4515	w3440n4566
w3430n4524	w3430n4575	w3440n4516	w3440n4567
w3430n4525	w3430n4576	w3440n4517	w3440n4568
w3430n4526	w3430n4577	w3440n4518	w3440n4569
w3430n4527	w3430n4578	w3440n4519	w3440n4570
w3430n4528	w3430n4579	w3440n4520	w3440n4571
w3430n4529	w3430n4580	w3440n4521	w3440n4572
w3430n4530	w3430n4581	w3440n4522	w3440n4573
w3430n4531	w3430n4582	w3440n4523	w3440n4574
w3430n4532	w3430n4583	w3440n4524	w3440n4575
w3430n4533	w3430n4584	w3440n4525	w3440n4576
w3430n4534	w3430n4585	w3440n4526	w3440n4577
w3430n4535	w3430n4586	w3440n4527	w3440n4578
w3430n4536	w3430n4587	w3440n4528	w3440n4579
w3430n4537	w3430n4588	w3440n4529	w3440n4580
w3430n4538	w3430n4589	w3440n4530	w3440n4581
w3430n4539	w3430n4590	w3440n4531	w3440n4582
w3430n4540	w3430n4591	w3440n4532	w3440n4583
w3430n4541	w3430n4592	w3440n4533	w3440n4584
w3430n4542	w3430n4593	w3440n4534	w3440n4585
w3430n4543	w3430n4594	w3440n4535	w3440n4586
w3430n4544	w3430n4595	w3440n4536	w3440n4587
w3430n4545	w3430n4596	w3440n4537	w3440n4588
w3430n4546	w3430n4597	w3440n4538	w3440n4589
w3430n4547	w3430n4598	w3440n4539	w3440n4590
w3430n4548	w3430n4599	w3440n4540	w3440n4591
w3430n4549	w3430n4600	w3440n4541	w3440n4592
w3430n4550	w3430n4601	w3440n4542	w3440n4593
w3430n4551	w3440n4492	w3440n4543	w3440n4594
w3430n4552	w3440n4493	w3440n4544	w3440n4595
w3430n4553	w3440n4494	w3440n4545	w3440n4596
w3430n4554	w3440n4495	w3440n4546	w3440n4597
w3430n4555	w3440n4496	w3440n4547	w3440n4598
w3430n4556	w3440n4497	w3440n4548	w3440n4599
w3430n4557	w3440n4498	w3440n4549	w3440n4600
w3430n4558	w3440n4499	w3440n4550	w3440n4601
w3430n4559	w3440n4500	w3440n4551	w3450n4492
w3430n4560	w3440n4501	w3440n4552	w3450n4493
w3430n4561	w3440n4502	w3440n4553	w3450n4494
w3430n4562	w3440n4503	w3440n4554	w3450n4495
w3430n4563	w3440n4504	w3440n4555	w3450n4496
w3430n4564	w3440n4505	w3440n4556	w3450n4497
w3430n4565	w3440n4506	w3440n4557	w3450n4498
w3430n4566	w3440n4507	w3440n4558	w3450n4499
w3430n4567	w3440n4508	w3440n4559	w3450n4500
w3430n4568	w3440n4509	w3440n4560	w3450n4501
w3430n4569	w3440n4510	w3440n4561	w3450n4502
w3430n4570	w3440n4511	w3440n4562	w3450n4503
w3430n4571	w3440n4512	w3440n4563	w3450n4504

w3450n4505	w3450n4556	w3460n4497	w3460n4548
w3450n4506	w3450n4557	w3460n4498	w3460n4549
w3450n4507	w3450n4558	w3460n4499	w3460n4550
w3450n4508	w3450n4559	w3460n4500	w3460n4551
w3450n4509	w3450n4560	w3460n4501	w3460n4552
w3450n4510	w3450n4561	w3460n4502	w3460n4553
w3450n4511	w3450n4562	w3460n4503	w3460n4554
w3450n4512	w3450n4563	w3460n4504	w3460n4555
w3450n4513	w3450n4564	w3460n4505	w3460n4556
w3450n4514	w3450n4565	w3460n4506	w3460n4557
w3450n4515	w3450n4566	w3460n4507	w3460n4558
w3450n4516	w3450n4567	w3460n4508	w3460n4559
w3450n4517	w3450n4568	w3460n4509	w3460n4560
w3450n4518	w3450n4569	w3460n4510	w3460n4561
w3450n4519	w3450n4570	w3460n4511	w3460n4562
w3450n4520	w3450n4571	w3460n4512	w3460n4563
w3450n4521	w3450n4572	w3460n4513	w3460n4564
w3450n4522	w3450n4573	w3460n4514	w3460n4565
w3450n4523	w3450n4574	w3460n4515	w3460n4566
w3450n4524	w3450n4575	w3460n4516	w3460n4567
w3450n4525	w3450n4576	w3460n4517	w3460n4568
w3450n4526	w3450n4577	w3460n4518	w3460n4569
w3450n4527	w3450n4578	w3460n4519	w3460n4570
w3450n4528	w3450n4579	w3460n4520	w3460n4571
w3450n4529	w3450n4580	w3460n4521	w3460n4572
w3450n4530	w3450n4581	w3460n4522	w3460n4573
w3450n4531	w3450n4582	w3460n4523	w3460n4574
w3450n4532	w3450n4583	w3460n4524	w3460n4575
w3450n4533	w3450n4584	w3460n4525	w3460n4576
w3450n4534	w3450n4585	w3460n4526	w3460n4577
w3450n4535	w3450n4586	w3460n4527	w3460n4578
w3450n4536	w3450n4587	w3460n4528	w3460n4579
w3450n4537	w3450n4588	w3460n4529	w3460n4580
w3450n4538	w3450n4589	w3460n4530	w3460n4581
w3450n4539	w3450n4590	w3460n4531	w3460n4582
w3450n4540	w3450n4591	w3460n4532	w3460n4583
w3450n4541	w3450n4592	w3460n4533	w3460n4584
w3450n4542	w3450n4593	w3460n4534	w3460n4585
w3450n4543	w3450n4594	w3460n4535	w3460n4586
w3450n4544	w3450n4595	w3460n4536	w3460n4587
w3450n4545	w3450n4596	w3460n4537	w3460n4588
w3450n4546	w3450n4597	w3460n4538	w3460n4589
w3450n4547	w3450n4598	w3460n4539	w3460n4590
w3450n4548	w3450n4599	w3460n4540	w3460n4591
w3450n4549	w3450n4600	w3460n4541	w3460n4592
w3450n4550	w3450n4601	w3460n4542	w3460n4593
w3450n4551	w3460n4492	w3460n4543	w3460n4594
w3450n4552	w3460n4493	w3460n4544	w3460n4595
w3450n4553	w3460n4494	w3460n4545	w3460n4596
w3450n4554	w3460n4495	w3460n4546	w3460n4597
w3450n4555	w3460n4496	w3460n4547	w3460n4598

w3460n4599	w3470n4540	w3470n4591	w3480n4532
w3460n4600	w3470n4541	w3470n4592	w3480n4533
w3460n4601	w3470n4542	w3470n4593	w3480n4534
w3470n4492	w3470n4543	w3470n4594	w3480n4535
w3470n4493	w3470n4544	w3470n4595	w3480n4536
w3470n4494	w3470n4545	w3470n4596	w3480n4537
w3470n4495	w3470n4546	w3470n4597	w3480n4538
w3470n4496	w3470n4547	w3470n4598	w3480n4539
w3470n4497	w3470n4548	w3470n4599	w3480n4540
w3470n4498	w3470n4549	w3470n4600	w3480n4541
w3470n4499	w3470n4550	w3470n4601	w3480n4542
w3470n4500	w3470n4551	w3480n4492	w3480n4543
w3470n4501	w3470n4552	w3480n4493	w3480n4544
w3470n4502	w3470n4553	w3480n4494	w3480n4545
w3470n4503	w3470n4554	w3480n4495	w3480n4546
w3470n4504	w3470n4555	w3480n4496	w3480n4547
w3470n4505	w3470n4556	w3480n4497	w3480n4548
w3470n4506	w3470n4557	w3480n4498	w3480n4549
w3470n4507	w3470n4558	w3480n4499	w3480n4550
w3470n4508	w3470n4559	w3480n4500	w3480n4551
w3470n4509	w3470n4560	w3480n4501	w3480n4552
w3470n4510	w3470n4561	w3480n4502	w3480n4553
w3470n4511	w3470n4562	w3480n4503	w3480n4554
w3470n4512	w3470n4563	w3480n4504	w3480n4555
w3470n4513	w3470n4564	w3480n4505	w3480n4556
w3470n4514	w3470n4565	w3480n4506	w3480n4557
w3470n4515	w3470n4566	w3480n4507	w3480n4558
w3470n4516	w3470n4567	w3480n4508	w3480n4559
w3470n4517	w3470n4568	w3480n4509	w3480n4560
w3470n4518	w3470n4569	w3480n4510	w3480n4561
w3470n4519	w3470n4570	w3480n4511	w3480n4562
w3470n4520	w3470n4571	w3480n4512	w3480n4563
w3470n4521	w3470n4572	w3480n4513	w3480n4564
w3470n4522	w3470n4573	w3480n4514	w3480n4565
w3470n4523	w3470n4574	w3480n4515	w3480n4566
w3470n4524	w3470n4575	w3480n4516	w3480n4567
w3470n4525	w3470n4576	w3480n4517	w3480n4568
w3470n4526	w3470n4577	w3480n4518	w3480n4569
w3470n4527	w3470n4578	w3480n4519	w3480n4570
w3470n4528	w3470n4579	w3480n4520	w3480n4571
w3470n4529	w3470n4580	w3480n4521	w3480n4572
w3470n4530	w3470n4581	w3480n4522	w3480n4573
w3470n4531	w3470n4582	w3480n4523	w3480n4574
w3470n4532	w3470n4583	w3480n4524	w3480n4575
w3470n4533	w3470n4584	w3480n4525	w3480n4576
w3470n4534	w3470n4585	w3480n4526	w3480n4577
w3470n4535	w3470n4586	w3480n4527	w3480n4578
w3470n4536	w3470n4587	w3480n4528	w3480n4579
w3470n4537	w3470n4588	w3480n4529	w3480n4580
w3470n4538	w3470n4589	w3480n4530	w3480n4581
w3470n4539	w3470n4590	w3480n4531	w3480n4582

w3480n4583	w3490n4524	w3490n4575	w3500n4516
w3480n4584	w3490n4525	w3490n4576	w3500n4517
w3480n4585	w3490n4526	w3490n4577	w3500n4518
w3480n4586	w3490n4527	w3490n4578	w3500n4519
w3480n4587	w3490n4528	w3490n4579	w3500n4520
w3480n4588	w3490n4529	w3490n4580	w3500n4521
w3480n4589	w3490n4530	w3490n4581	w3500n4522
w3480n4590	w3490n4531	w3490n4582	w3500n4523
w3480n4591	w3490n4532	w3490n4583	w3500n4524
w3480n4592	w3490n4533	w3490n4584	w3500n4525
w3480n4593	w3490n4534	w3490n4585	w3500n4526
w3480n4594	w3490n4535	w3490n4586	w3500n4527
w3480n4595	w3490n4536	w3490n4587	w3500n4528
w3480n4596	w3490n4537	w3490n4588	w3500n4529
w3480n4597	w3490n4538	w3490n4589	w3500n4530
w3480n4598	w3490n4539	w3490n4590	w3500n4531
w3480n4599	w3490n4540	w3490n4591	w3500n4532
w3480n4600	w3490n4541	w3490n4592	w3500n4533
w3480n4601	w3490n4542	w3490n4593	w3500n4534
w3490n4492	w3490n4543	w3490n4594	w3500n4535
w3490n4493	w3490n4544	w3490n4595	w3500n4536
w3490n4494	w3490n4545	w3490n4596	w3500n4537
w3490n4495	w3490n4546	w3490n4597	w3500n4538
w3490n4496	w3490n4547	w3490n4598	w3500n4539
w3490n4497	w3490n4548	w3490n4599	w3500n4540
w3490n4498	w3490n4549	w3490n4600	w3500n4541
w3490n4499	w3490n4550	w3490n4601	w3500n4542
w3490n4500	w3490n4551	w3500n4492	w3500n4543
w3490n4501	w3490n4552	w3500n4493	w3500n4544
w3490n4502	w3490n4553	w3500n4494	w3500n4545
w3490n4503	w3490n4554	w3500n4495	w3500n4546
w3490n4504	w3490n4555	w3500n4496	w3500n4547
w3490n4505	w3490n4556	w3500n4497	w3500n4548
w3490n4506	w3490n4557	w3500n4498	w3500n4549
w3490n4507	w3490n4558	w3500n4499	w3500n4550
w3490n4508	w3490n4559	w3500n4500	w3500n4551
w3490n4509	w3490n4560	w3500n4501	w3500n4552
w3490n4510	w3490n4561	w3500n4502	w3500n4553
w3490n4511	w3490n4562	w3500n4503	w3500n4554
w3490n4512	w3490n4563	w3500n4504	w3500n4555
w3490n4513	w3490n4564	w3500n4505	w3500n4556
w3490n4514	w3490n4565	w3500n4506	w3500n4557
w3490n4515	w3490n4566	w3500n4507	w3500n4558
w3490n4516	w3490n4567	w3500n4508	w3500n4559
w3490n4517	w3490n4568	w3500n4509	w3500n4560
w3490n4518	w3490n4569	w3500n4510	w3500n4561
w3490n4519	w3490n4570	w3500n4511	w3500n4562
w3490n4520	w3490n4571	w3500n4512	w3500n4563
w3490n4521	w3490n4572	w3500n4513	w3500n4564
w3490n4522	w3490n4573	w3500n4514	w3500n4565
w3490n4523	w3490n4574	w3500n4515	w3500n4566

w3500n4567	w3510n4508	w3510n4559	w3520n4500
w3500n4568	w3510n4509	w3510n4560	w3520n4501
w3500n4569	w3510n4510	w3510n4561	w3520n4502
w3500n4570	w3510n4511	w3510n4562	w3520n4503
w3500n4571	w3510n4512	w3510n4563	w3520n4504
w3500n4572	w3510n4513	w3510n4564	w3520n4505
w3500n4573	w3510n4514	w3510n4565	w3520n4506
w3500n4574	w3510n4515	w3510n4566	w3520n4507
w3500n4575	w3510n4516	w3510n4567	w3520n4508
w3500n4576	w3510n4517	w3510n4568	w3520n4509
w3500n4577	w3510n4518	w3510n4569	w3520n4510
w3500n4578	w3510n4519	w3510n4570	w3520n4511
w3500n4579	w3510n4520	w3510n4571	w3520n4512
w3500n4580	w3510n4521	w3510n4572	w3520n4513
w3500n4581	w3510n4522	w3510n4573	w3520n4514
w3500n4582	w3510n4523	w3510n4574	w3520n4515
w3500n4583	w3510n4524	w3510n4575	w3520n4516
w3500n4584	w3510n4525	w3510n4576	w3520n4517
w3500n4585	w3510n4526	w3510n4577	w3520n4518
w3500n4586	w3510n4527	w3510n4578	w3520n4519
w3500n4587	w3510n4528	w3510n4579	w3520n4520
w3500n4588	w3510n4529	w3510n4580	w3520n4521
w3500n4589	w3510n4530	w3510n4581	w3520n4522
w3500n4590	w3510n4531	w3510n4582	w3520n4523
w3500n4591	w3510n4532	w3510n4583	w3520n4524
w3500n4592	w3510n4533	w3510n4584	w3520n4525
w3500n4593	w3510n4534	w3510n4585	w3520n4526
w3500n4594	w3510n4535	w3510n4586	w3520n4527
w3500n4595	w3510n4536	w3510n4587	w3520n4528
w3500n4596	w3510n4537	w3510n4588	w3520n4529
w3500n4597	w3510n4538	w3510n4589	w3520n4530
w3500n4598	w3510n4539	w3510n4590	w3520n4531
w3500n4599	w3510n4540	w3510n4591	w3520n4532
w3500n4600	w3510n4541	w3510n4592	w3520n4533
w3500n4601	w3510n4542	w3510n4593	w3520n4534
w3510n4492	w3510n4543	w3510n4594	w3520n4535
w3510n4493	w3510n4544	w3510n4595	w3520n4536
w3510n4494	w3510n4545	w3510n4596	w3520n4537
w3510n4495	w3510n4546	w3510n4597	w3520n4538
w3510n4496	w3510n4547	w3510n4598	w3520n4539
w3510n4497	w3510n4548	w3510n4599	w3520n4540
w3510n4498	w3510n4549	w3510n4600	w3520n4541
w3510n4499	w3510n4550	w3510n4601	w3520n4542
w3510n4500	w3510n4551	w3520n4492	w3520n4543
w3510n4501	w3510n4552	w3520n4493	w3520n4544
w3510n4502	w3510n4553	w3520n4494	w3520n4545
w3510n4503	w3510n4554	w3520n4495	w3520n4546
w3510n4504	w3510n4555	w3520n4496	w3520n4547
w3510n4505	w3510n4556	w3520n4497	w3520n4548
w3510n4506	w3510n4557	w3520n4498	w3520n4549
w3510n4507	w3510n4558	w3520n4499	w3520n4550

w3520n4551	w3530n4492	w3530n4543	w3530n4594
w3520n4552	w3530n4493	w3530n4544	w3530n4595
w3520n4553	w3530n4494	w3530n4545	w3530n4596
w3520n4554	w3530n4495	w3530n4546	w3530n4597
w3520n4555	w3530n4496	w3530n4547	w3530n4598
w3520n4556	w3530n4497	w3530n4548	w3530n4599
w3520n4557	w3530n4498	w3530n4549	w3530n4600
w3520n4558	w3530n4499	w3530n4550	w3530n4601
w3520n4559	w3530n4500	w3530n4551	w3540n4492
w3520n4560	w3530n4501	w3530n4552	w3540n4493
w3520n4561	w3530n4502	w3530n4553	w3540n4494
w3520n4562	w3530n4503	w3530n4554	w3540n4495
w3520n4563	w3530n4504	w3530n4555	w3540n4496
w3520n4564	w3530n4505	w3530n4556	w3540n4497
w3520n4565	w3530n4506	w3530n4557	w3540n4498
w3520n4566	w3530n4507	w3530n4558	w3540n4499
w3520n4567	w3530n4508	w3530n4559	w3540n4500
w3520n4568	w3530n4509	w3530n4560	w3540n4501
w3520n4569	w3530n4510	w3530n4561	w3540n4502
w3520n4570	w3530n4511	w3530n4562	w3540n4503
w3520n4571	w3530n4512	w3530n4563	w3540n4504
w3520n4572	w3530n4513	w3530n4564	w3540n4505
w3520n4573	w3530n4514	w3530n4565	w3540n4506
w3520n4574	w3530n4515	w3530n4566	w3540n4507
w3520n4575	w3530n4516	w3530n4567	w3540n4508
w3520n4576	w3530n4517	w3530n4568	w3540n4509
w3520n4577	w3530n4518	w3530n4569	w3540n4510
w3520n4578	w3530n4519	w3530n4570	w3540n4511
w3520n4579	w3530n4520	w3530n4571	w3540n4512
w3520n4580	w3530n4521	w3530n4572	w3540n4513
w3520n4581	w3530n4522	w3530n4573	w3540n4514
w3520n4582	w3530n4523	w3530n4574	w3540n4515
w3520n4583	w3530n4524	w3530n4575	w3540n4516
w3520n4584	w3530n4525	w3530n4576	w3540n4517
w3520n4585	w3530n4526	w3530n4577	w3540n4518
w3520n4586	w3530n4527	w3530n4578	w3540n4519
w3520n4587	w3530n4528	w3530n4579	w3540n4520
w3520n4588	w3530n4529	w3530n4580	w3540n4521
w3520n4589	w3530n4530	w3530n4581	w3540n4522
w3520n4590	w3530n4531	w3530n4582	w3540n4523
w3520n4591	w3530n4532	w3530n4583	w3540n4524
w3520n4592	w3530n4533	w3530n4584	w3540n4525
w3520n4593	w3530n4534	w3530n4585	w3540n4526
w3520n4594	w3530n4535	w3530n4586	w3540n4527
w3520n4595	w3530n4536	w3530n4587	w3540n4528
w3520n4596	w3530n4537	w3530n4588	w3540n4529
w3520n4597	w3530n4538	w3530n4589	w3540n4530
w3520n4598	w3530n4539	w3530n4590	w3540n4531
w3520n4599	w3530n4540	w3530n4591	w3540n4532
w3520n4600	w3530n4541	w3530n4592	w3540n4533
w3520n4601	w3530n4542	w3530n4593	w3540n4534

w3540n4535	w3540n4586	w3550n4527	w3550n4578
w3540n4536	w3540n4587	w3550n4528	w3550n4579
w3540n4537	w3540n4588	w3550n4529	w3550n4580
w3540n4538	w3540n4589	w3550n4530	w3550n4581
w3540n4539	w3540n4590	w3550n4531	w3550n4582
w3540n4540	w3540n4591	w3550n4532	w3550n4583
w3540n4541	w3540n4592	w3550n4533	w3550n4584
w3540n4542	w3540n4593	w3550n4534	w3550n4585
w3540n4543	w3540n4594	w3550n4535	w3550n4586
w3540n4544	w3540n4595	w3550n4536	w3550n4587
w3540n4545	w3540n4596	w3550n4537	w3550n4588
w3540n4546	w3540n4597	w3550n4538	w3550n4589
w3540n4547	w3540n4598	w3550n4539	w3550n4590
w3540n4548	w3540n4599	w3550n4540	w3550n4591
w3540n4549	w3540n4600	w3550n4541	w3550n4592
w3540n4550	w3540n4601	w3550n4542	w3550n4593
w3540n4551	w3550n4492	w3550n4543	w3550n4594
w3540n4552	w3550n4493	w3550n4544	w3550n4595
w3540n4553	w3550n4494	w3550n4545	w3550n4596
w3540n4554	w3550n4495	w3550n4546	w3550n4597
w3540n4555	w3550n4496	w3550n4547	w3550n4598
w3540n4556	w3550n4497	w3550n4548	w3550n4599
w3540n4557	w3550n4498	w3550n4549	w3550n4600
w3540n4558	w3550n4499	w3550n4550	w3550n4601
w3540n4559	w3550n4500	w3550n4551	w3560n4492
w3540n4560	w3550n4501	w3550n4552	w3560n4493
w3540n4561	w3550n4502	w3550n4553	w3560n4494
w3540n4562	w3550n4503	w3550n4554	w3560n4495
w3540n4563	w3550n4504	w3550n4555	w3560n4496
w3540n4564	w3550n4505	w3550n4556	w3560n4497
w3540n4565	w3550n4506	w3550n4557	w3560n4498
w3540n4566	w3550n4507	w3550n4558	w3560n4499
w3540n4567	w3550n4508	w3550n4559	w3560n4500
w3540n4568	w3550n4509	w3550n4560	w3560n4501
w3540n4569	w3550n4510	w3550n4561	w3560n4502
w3540n4570	w3550n4511	w3550n4562	w3560n4503
w3540n4571	w3550n4512	w3550n4563	w3560n4504
w3540n4572	w3550n4513	w3550n4564	w3560n4505
w3540n4573	w3550n4514	w3550n4565	w3560n4506
w3540n4574	w3550n4515	w3550n4566	w3560n4507
w3540n4575	w3550n4516	w3550n4567	w3560n4508
w3540n4576	w3550n4517	w3550n4568	w3560n4509
w3540n4577	w3550n4518	w3550n4569	w3560n4510
w3540n4578	w3550n4519	w3550n4570	w3560n4511
w3540n4579	w3550n4520	w3550n4571	w3560n4512
w3540n4580	w3550n4521	w3550n4572	w3560n4513
w3540n4581	w3550n4522	w3550n4573	w3560n4514
w3540n4582	w3550n4523	w3550n4574	w3560n4515
w3540n4583	w3550n4524	w3550n4575	w3560n4516
w3540n4584	w3550n4525	w3550n4576	w3560n4517
w3540n4585	w3550n4526	w3550n4577	w3560n4518

w3560n4519	w3560n4570	w3570n4511	w3570n4562
w3560n4520	w3560n4571	w3570n4512	w3570n4563
w3560n4521	w3560n4572	w3570n4513	w3570n4564
w3560n4522	w3560n4573	w3570n4514	w3570n4565
w3560n4523	w3560n4574	w3570n4515	w3570n4566
w3560n4524	w3560n4575	w3570n4516	w3570n4567
w3560n4525	w3560n4576	w3570n4517	w3570n4568
w3560n4526	w3560n4577	w3570n4518	w3570n4569
w3560n4527	w3560n4578	w3570n4519	w3570n4570
w3560n4528	w3560n4579	w3570n4520	w3570n4571
w3560n4529	w3560n4580	w3570n4521	w3570n4572
w3560n4530	w3560n4581	w3570n4522	w3570n4580
w3560n4531	w3560n4582	w3570n4523	w3570n4581
w3560n4532	w3560n4583	w3570n4524	w3570n4582
w3560n4533	w3560n4584	w3570n4525	w3570n4583
w3560n4534	w3560n4585	w3570n4526	w3570n4584
w3560n4535	w3560n4586	w3570n4527	w3570n4585
w3560n4536	w3560n4587	w3570n4528	w3570n4586
w3560n4537	w3560n4588	w3570n4529	w3570n4587
w3560n4538	w3560n4589	w3570n4530	w3570n4588
w3560n4539	w3560n4590	w3570n4531	w3570n4589
w3560n4540	w3560n4591	w3570n4532	w3570n4590
w3560n4541	w3560n4592	w3570n4533	w3570n4591
w3560n4542	w3560n4593	w3570n4534	w3570n4592
w3560n4543	w3560n4594	w3570n4535	w3570n4593
w3560n4544	w3560n4595	w3570n4536	w3570n4594
w3560n4545	w3560n4596	w3570n4537	w3570n4595
w3560n4546	w3560n4597	w3570n4538	w3570n4596
w3560n4547	w3560n4598	w3570n4539	w3570n4597
w3560n4548	w3560n4599	w3570n4540	w3570n4598
w3560n4549	w3560n4600	w3570n4541	w3570n4599
w3560n4550	w3560n4601	w3570n4542	w3570n4600
w3560n4551	w3570n4492	w3570n4543	w3580n4492
w3560n4552	w3570n4493	w3570n4544	w3580n4493
w3560n4553	w3570n4494	w3570n4545	w3580n4494
w3560n4554	w3570n4495	w3570n4546	w3580n4495
w3560n4555	w3570n4496	w3570n4547	w3580n4496
w3560n4556	w3570n4497	w3570n4548	w3580n4497
w3560n4557	w3570n4498	w3570n4549	w3580n4498
w3560n4558	w3570n4499	w3570n4550	w3580n4499
w3560n4559	w3570n4500	w3570n4551	w3580n4500
w3560n4560	w3570n4501	w3570n4552	w3580n4501
w3560n4561	w3570n4502	w3570n4553	w3580n4502
w3560n4562	w3570n4503	w3570n4554	w3580n4503
w3560n4563	w3570n4504	w3570n4555	w3580n4504
w3560n4564	w3570n4505	w3570n4556	w3580n4505
w3560n4565	w3570n4506	w3570n4557	w3580n4506
w3560n4566	w3570n4507	w3570n4558	w3580n4507
w3560n4567	w3570n4508	w3570n4559	w3580n4508
w3560n4568	w3570n4509	w3570n4560	w3580n4509
w3560n4569	w3570n4510	w3570n4561	w3580n4510

w3580n4511	w3590n4496	w3590n4547	w3600n4532
w3580n4512	w3590n4497	w3590n4548	w3600n4533
w3580n4513	w3590n4498	w3590n4549	w3600n4534
w3580n4514	w3590n4499	w3590n4550	w3600n4535
w3580n4515	w3590n4500	w3590n4551	w3600n4536
w3580n4516	w3590n4501	w3590n4552	w3600n4537
w3580n4517	w3590n4502	w3590n4553	w3600n4538
w3580n4518	w3590n4503	w3590n4554	w3600n4539
w3580n4519	w3590n4504	w3590n4555	w3600n4540
w3580n4520	w3590n4505	w3590n4556	w3600n4541
w3580n4521	w3590n4506	w3590n4557	w3600n4542
w3580n4522	w3590n4507	w3600n4492	w3600n4543
w3580n4523	w3590n4508	w3600n4493	w3600n4544
w3580n4524	w3590n4509	w3600n4494	w3600n4545
w3580n4525	w3590n4510	w3600n4495	w3600n4546
w3580n4526	w3590n4511	w3600n4496	w3600n4547
w3580n4527	w3590n4512	w3600n4497	w3600n4548
w3580n4528	w3590n4513	w3600n4498	w3600n4549
w3580n4529	w3590n4514	w3600n4499	w3600n4550
w3580n4530	w3590n4515	w3600n4500	w3600n4551
w3580n4531	w3590n4516	w3600n4501	w3600n4552
w3580n4532	w3590n4517	w3600n4502	w3600n4553
w3580n4533	w3590n4518	w3600n4503	w3600n4554
w3580n4534	w3590n4519	w3600n4504	w3600n4555
w3580n4535	w3590n4520	w3600n4505	w3600n4556
w3580n4536	w3590n4521	w3600n4506	w3600n4557
w3580n4537	w3590n4522	w3600n4507	w3610n4492
w3580n4538	w3590n4523	w3600n4508	w3610n4493
w3580n4539	w3590n4524	w3600n4509	w3610n4494
w3580n4540	w3590n4525	w3600n4510	w3610n4495
w3580n4541	w3590n4526	w3600n4511	w3610n4496
w3580n4542	w3590n4527	w3600n4512	w3610n4497
w3580n4543	w3590n4528	w3600n4513	w3610n4498
w3580n4544	w3590n4529	w3600n4514	w3610n4499
w3580n4545	w3590n4530	w3600n4515	w3610n4500
w3580n4546	w3590n4531	w3600n4516	w3610n4501
w3580n4547	w3590n4532	w3600n4517	w3610n4502
w3580n4548	w3590n4533	w3600n4518	w3610n4503
w3580n4549	w3590n4534	w3600n4519	w3610n4504
w3580n4550	w3590n4535	w3600n4520	w3610n4505
w3580n4551	w3590n4536	w3600n4521	w3610n4506
w3580n4552	w3590n4537	w3600n4522	w3610n4507
w3580n4553	w3590n4538	w3600n4523	w3610n4508
w3580n4554	w3590n4539	w3600n4524	w3610n4509
w3580n4555	w3590n4540	w3600n4525	w3610n4510
w3580n4556	w3590n4541	w3600n4526	w3610n4511
w3580n4557	w3590n4542	w3600n4527	w3610n4512
w3590n4492	w3590n4543	w3600n4528	w3610n4513
w3590n4493	w3590n4544	w3600n4529	w3610n4514
w3590n4494	w3590n4545	w3600n4530	w3610n4515
w3590n4495	w3590n4546	w3600n4531	w3610n4516

w3610n4517	w3620n4502	w3620n4553	w3630n4538
w3610n4518	w3620n4503	w3620n4554	w3630n4539
w3610n4519	w3620n4504	w3620n4555	w3630n4540
w3610n4520	w3620n4505	w3620n4556	w3630n4541
w3610n4521	w3620n4506	w3620n4557	w3630n4542
w3610n4522	w3620n4507	w3630n4492	w3630n4543
w3610n4523	w3620n4508	w3630n4493	w3630n4544
w3610n4524	w3620n4509	w3630n4494	w3630n4545
w3610n4525	w3620n4510	w3630n4495	w3630n4546
w3610n4526	w3620n4511	w3630n4496	w3630n4547
w3610n4527	w3620n4512	w3630n4497	w3630n4548
w3610n4528	w3620n4513	w3630n4498	w3630n4549
w3610n4529	w3620n4514	w3630n4499	w3630n4550
w3610n4530	w3620n4515	w3630n4500	w3630n4551
w3610n4531	w3620n4516	w3630n4501	w3630n4552
w3610n4532	w3620n4517	w3630n4502	w3630n4553
w3610n4533	w3620n4518	w3630n4503	w3630n4554
w3610n4534	w3620n4519	w3630n4504	w3630n4555
w3610n4535	w3620n4520	w3630n4505	w3630n4556
w3610n4536	w3620n4521	w3630n4506	w3630n4557
w3610n4537	w3620n4522	w3630n4507	w3640n4492
w3610n4538	w3620n4523	w3630n4508	w3640n4493
w3610n4539	w3620n4524	w3630n4509	w3640n4494
w3610n4540	w3620n4525	w3630n4510	w3640n4495
w3610n4541	w3620n4526	w3630n4511	w3640n4496
w3610n4542	w3620n4527	w3630n4512	w3640n4497
w3610n4543	w3620n4528	w3630n4513	w3640n4498
w3610n4544	w3620n4529	w3630n4514	w3640n4499
w3610n4545	w3620n4530	w3630n4515	w3640n4500
w3610n4546	w3620n4531	w3630n4516	w3640n4501
w3610n4547	w3620n4532	w3630n4517	w3640n4502
w3610n4548	w3620n4533	w3630n4518	w3640n4503
w3610n4549	w3620n4534	w3630n4519	w3640n4504
w3610n4550	w3620n4535	w3630n4520	w3640n4505
w3610n4551	w3620n4536	w3630n4521	w3640n4506
w3610n4552	w3620n4537	w3630n4522	w3640n4507
w3610n4553	w3620n4538	w3630n4523	w3640n4508
w3610n4554	w3620n4539	w3630n4524	w3640n4509
w3610n4555	w3620n4540	w3630n4525	w3640n4510
w3610n4556	w3620n4541	w3630n4526	w3640n4511
w3610n4557	w3620n4542	w3630n4527	w3640n4512
w3620n4492	w3620n4543	w3630n4528	w3640n4513
w3620n4493	w3620n4544	w3630n4529	w3640n4514
w3620n4494	w3620n4545	w3630n4530	w3640n4515
w3620n4495	w3620n4546	w3630n4531	w3640n4516
w3620n4496	w3620n4547	w3630n4532	w3640n4517
w3620n4497	w3620n4548	w3630n4533	w3640n4518
w3620n4498	w3620n4549	w3630n4534	w3640n4519
w3620n4499	w3620n4550	w3630n4535	w3640n4520
w3620n4500	w3620n4551	w3630n4536	w3640n4521
w3620n4501	w3620n4552	w3630n4537	w3640n4522

w3640n4523	w3650n4508	w3660n4493	w3660n4544
w3640n4524	w3650n4509	w3660n4494	w3660n4545
w3640n4525	w3650n4510	w3660n4495	w3660n4546
w3640n4526	w3650n4511	w3660n4496	w3660n4547
w3640n4527	w3650n4512	w3660n4497	w3660n4548
w3640n4528	w3650n4513	w3660n4498	w3660n4549
w3640n4529	w3650n4514	w3660n4499	w3660n4550
w3640n4530	w3650n4515	w3660n4500	w3660n4551
w3640n4531	w3650n4516	w3660n4501	w3660n4552
w3640n4532	w3650n4517	w3660n4502	w3660n4553
w3640n4533	w3650n4518	w3660n4503	w3660n4554
w3640n4534	w3650n4519	w3660n4504	w3660n4555
w3640n4535	w3650n4520	w3660n4505	w3660n4556
w3640n4536	w3650n4521	w3660n4506	w3660n4557
w3640n4537	w3650n4522	w3660n4507	w3670n4492
w3640n4538	w3650n4523	w3660n4508	w3670n4493
w3640n4539	w3650n4524	w3660n4509	w3670n4494
w3640n4540	w3650n4525	w3660n4510	w3670n4495
w3640n4541	w3650n4526	w3660n4511	w3670n4496
w3640n4542	w3650n4527	w3660n4512	w3670n4497
w3640n4543	w3650n4528	w3660n4513	w3670n4498
w3640n4544	w3650n4529	w3660n4514	w3670n4499
w3640n4545	w3650n4530	w3660n4515	w3670n4500
w3640n4546	w3650n4531	w3660n4516	w3670n4501
w3640n4547	w3650n4532	w3660n4517	w3670n4502
w3640n4548	w3650n4533	w3660n4518	w3670n4503
w3640n4549	w3650n4534	w3660n4519	w3670n4504
w3640n4550	w3650n4535	w3660n4520	w3670n4505
w3640n4551	w3650n4536	w3660n4521	w3670n4506
w3640n4552	w3650n4537	w3660n4522	w3670n4507
w3640n4553	w3650n4538	w3660n4523	w3670n4508
w3640n4554	w3650n4539	w3660n4524	w3670n4509
w3640n4555	w3650n4540	w3660n4525	w3670n4510
w3640n4556	w3650n4541	w3660n4526	w3670n4511
w3640n4557	w3650n4542	w3660n4527	w3670n4512
w3650n4492	w3650n4543	w3660n4528	w3670n4513
w3650n4493	w3650n4544	w3660n4529	w3670n4514
w3650n4494	w3650n4545	w3660n4530	w3670n4515
w3650n4495	w3650n4546	w3660n4531	w3670n4516
w3650n4496	w3650n4547	w3660n4532	w3670n4517
w3650n4497	w3650n4548	w3660n4533	w3670n4518
w3650n4498	w3650n4549	w3660n4534	w3670n4519
w3650n4499	w3650n4550	w3660n4535	w3670n4520
w3650n4500	w3650n4551	w3660n4536	w3670n4521
w3650n4501	w3650n4552	w3660n4537	w3670n4522
w3650n4502	w3650n4553	w3660n4538	w3670n4523
w3650n4503	w3650n4554	w3660n4539	w3670n4524
w3650n4504	w3650n4555	w3660n4540	w3670n4525
w3650n4505	w3650n4556	w3660n4541	w3670n4526
w3650n4506	w3650n4557	w3660n4542	w3670n4527
w3650n4507	w3660n4492	w3660n4543	w3670n4528

w3670n4529	w3680n4514	w3690n4499	w3690n4550
w3670n4530	w3680n4515	w3690n4500	w3690n4551
w3670n4531	w3680n4516	w3690n4501	w3690n4552
w3670n4532	w3680n4517	w3690n4502	w3690n4553
w3670n4533	w3680n4518	w3690n4503	w3690n4554
w3670n4534	w3680n4519	w3690n4504	w3690n4555
w3670n4535	w3680n4520	w3690n4505	w3690n4556
w3670n4536	w3680n4521	w3690n4506	w3700n4492
w3670n4537	w3680n4522	w3690n4507	w3700n4493
w3670n4538	w3680n4523	w3690n4508	w3700n4494
w3670n4539	w3680n4524	w3690n4509	w3700n4495
w3670n4540	w3680n4525	w3690n4510	w3700n4496
w3670n4541	w3680n4526	w3690n4511	w3700n4497
w3670n4542	w3680n4527	w3690n4512	w3700n4498
w3670n4543	w3680n4528	w3690n4513	w3700n4499
w3670n4544	w3680n4529	w3690n4514	w3700n4500
w3670n4545	w3680n4530	w3690n4515	w3700n4501
w3670n4546	w3680n4531	w3690n4516	w3700n4502
w3670n4547	w3680n4532	w3690n4517	w3700n4503
w3670n4548	w3680n4533	w3690n4518	w3700n4504
w3670n4549	w3680n4534	w3690n4519	w3700n4505
w3670n4550	w3680n4535	w3690n4520	w3700n4506
w3670n4551	w3680n4536	w3690n4521	w3700n4507
w3670n4552	w3680n4537	w3690n4522	w3700n4508
w3670n4553	w3680n4538	w3690n4523	w3700n4509
w3670n4554	w3680n4539	w3690n4524	w3700n4510
w3670n4555	w3680n4540	w3690n4525	w3700n4511
w3670n4556	w3680n4541	w3690n4526	w3700n4512
w3670n4557	w3680n4542	w3690n4527	w3700n4513
w3680n4492	w3680n4543	w3690n4528	w3700n4514
w3680n4493	w3680n4544	w3690n4529	w3700n4515
w3680n4494	w3680n4545	w3690n4530	w3700n4516
w3680n4495	w3680n4546	w3690n4531	w3700n4517
w3680n4496	w3680n4547	w3690n4532	w3700n4518
w3680n4497	w3680n4548	w3690n4533	w3700n4519
w3680n4498	w3680n4549	w3690n4534	w3700n4520
w3680n4499	w3680n4550	w3690n4535	w3700n4521
w3680n4500	w3680n4551	w3690n4536	w3700n4522
w3680n4501	w3680n4552	w3690n4537	w3700n4523
w3680n4502	w3680n4553	w3690n4538	w3700n4524
w3680n4503	w3680n4554	w3690n4539	w3700n4525
w3680n4504	w3680n4555	w3690n4540	w3700n4526
w3680n4505	w3680n4556	w3690n4541	w3700n4527
w3680n4506	w3680n4557	w3690n4542	w3700n4528
w3680n4507	w3690n4492	w3690n4543	w3700n4529
w3680n4508	w3690n4493	w3690n4544	w3700n4530
w3680n4509	w3690n4494	w3690n4545	w3700n4531
w3680n4510	w3690n4495	w3690n4546	w3700n4532
w3680n4511	w3690n4496	w3690n4547	w3700n4533
w3680n4512	w3690n4497	w3690n4548	w3700n4534
w3680n4513	w3690n4498	w3690n4549	w3700n4535

w3700n4536	w3710n4522	w3720n4508	w3730n4494
w3700n4537	w3710n4523	w3720n4509	w3730n4495
w3700n4538	w3710n4524	w3720n4510	w3730n4496
w3700n4539	w3710n4525	w3720n4511	w3730n4497
w3700n4540	w3710n4526	w3720n4512	w3730n4498
w3700n4541	w3710n4527	w3720n4513	w3730n4499
w3700n4542	w3710n4528	w3720n4514	w3730n4500
w3700n4543	w3710n4529	w3720n4515	w3730n4501
w3700n4544	w3710n4530	w3720n4516	w3730n4502
w3700n4545	w3710n4531	w3720n4517	w3730n4503
w3700n4546	w3710n4532	w3720n4518	w3730n4504
w3700n4547	w3710n4533	w3720n4519	w3730n4505
w3700n4548	w3710n4534	w3720n4520	w3730n4506
w3700n4549	w3710n4535	w3720n4521	w3730n4507
w3700n4550	w3710n4536	w3720n4522	w3730n4508
w3700n4551	w3710n4537	w3720n4523	w3730n4509
w3700n4552	w3710n4538	w3720n4524	w3730n4510
w3700n4553	w3710n4539	w3720n4525	w3730n4511
w3700n4554	w3710n4540	w3720n4526	w3730n4512
w3700n4555	w3710n4541	w3720n4527	w3730n4513
w3700n4556	w3710n4542	w3720n4528	w3730n4514
w3710n4492	w3710n4543	w3720n4529	w3730n4515
w3710n4493	w3710n4544	w3720n4530	w3730n4516
w3710n4494	w3710n4545	w3720n4531	w3730n4517
w3710n4495	w3710n4546	w3720n4532	w3730n4518
w3710n4496	w3710n4547	w3720n4533	w3730n4519
w3710n4497	w3710n4548	w3720n4534	w3730n4520
w3710n4498	w3710n4549	w3720n4535	w3730n4521
w3710n4499	w3710n4550	w3720n4536	w3730n4522
w3710n4500	w3710n4551	w3720n4537	w3730n4523
w3710n4501	w3710n4552	w3720n4538	w3730n4524
w3710n4502	w3710n4553	w3720n4539	w3730n4525
w3710n4503	w3710n4554	w3720n4540	w3730n4526
w3710n4504	w3710n4555	w3720n4541	w3730n4527
w3710n4505	w3710n4556	w3720n4542	w3730n4528
w3710n4506	w3720n4492	w3720n4543	w3730n4529
w3710n4507	w3720n4493	w3720n4544	w3730n4530
w3710n4508	w3720n4494	w3720n4545	w3730n4531
w3710n4509	w3720n4495	w3720n4546	w3730n4532
w3710n4510	w3720n4496	w3720n4547	w3730n4533
w3710n4511	w3720n4497	w3720n4548	w3730n4534
w3710n4512	w3720n4498	w3720n4549	w3730n4535
w3710n4513	w3720n4499	w3720n4550	w3730n4536
w3710n4514	w3720n4500	w3720n4551	w3730n4537
w3710n4515	w3720n4501	w3720n4552	w3730n4538
w3710n4516	w3720n4502	w3720n4553	w3730n4539
w3710n4517	w3720n4503	w3720n4554	w3730n4540
w3710n4518	w3720n4504	w3720n4555	w3730n4541
w3710n4519	w3720n4505	w3720n4556	w3730n4542
w3710n4520	w3720n4506	w3730n4492	w3730n4543
w3710n4521	w3720n4507	w3730n4493	w3730n4544

w3730n4545	w3740n4518	w3740n4556	w3750n4532
w3730n4546	w3740n4519	w3750n4492	w3750n4533
w3730n4547	w3740n4520	w3750n4493	w3750n4534
w3730n4548	w3740n4521	w3750n4494	w3750n4535
w3730n4549	w3740n4522	w3750n4495	w3750n4536
w3730n4550	w3740n4523	w3750n4496	w3750n4537
w3730n4551	w3740n4524	w3750n4497	w3750n4538
w3730n4552	w3740n4525	w3750n4498	w3750n4539
w3730n4553	w3740n4526	w3750n4499	w3750n4540
w3730n4554	w3740n4527	w3750n4500	w3750n4541
w3730n4555	w3740n4528	w3750n4501	w3750n4542
w3730n4556	w3740n4529	w3750n4502	w3750n4543
w3740n4492	w3740n4530	w3750n4503	w3750n4544
w3740n4493	w3740n4531	w3750n4504	w3750n4545
w3740n4494	w3740n4532	w3750n4505	w3750n4546
w3740n4495	w3740n4533	w3750n4506	w3750n4547
w3740n4496	w3740n4534	w3750n4507	w3750n4548
w3740n4497	w3740n4535	w3750n4508	w3750n4549
w3740n4498	w3740n4536	w3750n4509	w3750n4550
w3740n4499	w3740n4537	w3750n4510	w3750n4551
w3740n4500	w3740n4538	w3750n4511	w3750n4552
w3740n4501	w3740n4539	w3750n4515	w3750n4553
w3740n4502	w3740n4540	w3750n4516	w3750n4554
w3740n4503	w3740n4541	w3750n4517	w3750n4555
w3740n4504	w3740n4542	w3750n4518	w3750n4556
w3740n4505	w3740n4543	w3750n4519	w3760n4545
w3740n4506	w3740n4544	w3750n4520	w3760n4546
w3740n4507	w3740n4545	w3750n4521	w3760n4547
w3740n4508	w3740n4546	w3750n4522	w3760n4548
w3740n4509	w3740n4547	w3750n4523	w3760n4549
w3740n4510	w3740n4548	w3750n4524	w3760n4550
w3740n4511	w3740n4549	w3750n4525	w3760n4551
w3740n4512	w3740n4550	w3750n4526	w3760n4552
w3740n4513	w3740n4551	w3750n4527	w3760n4553
w3740n4514	w3740n4552	w3750n4528	w3760n4554
w3740n4515	w3740n4553	w3750n4529	w3760n4555
w3740n4516	w3740n4554	w3750n4530	w3760n4556
w3740n4517	w3740n4555	w3750n4531	

This page intentionally left blank

Appendix B: GPS and IMU Processing Report

20201127-162331.docx QC Report - 06/22/2021 09:07:25
Smoothed Trajectory Information

Top View

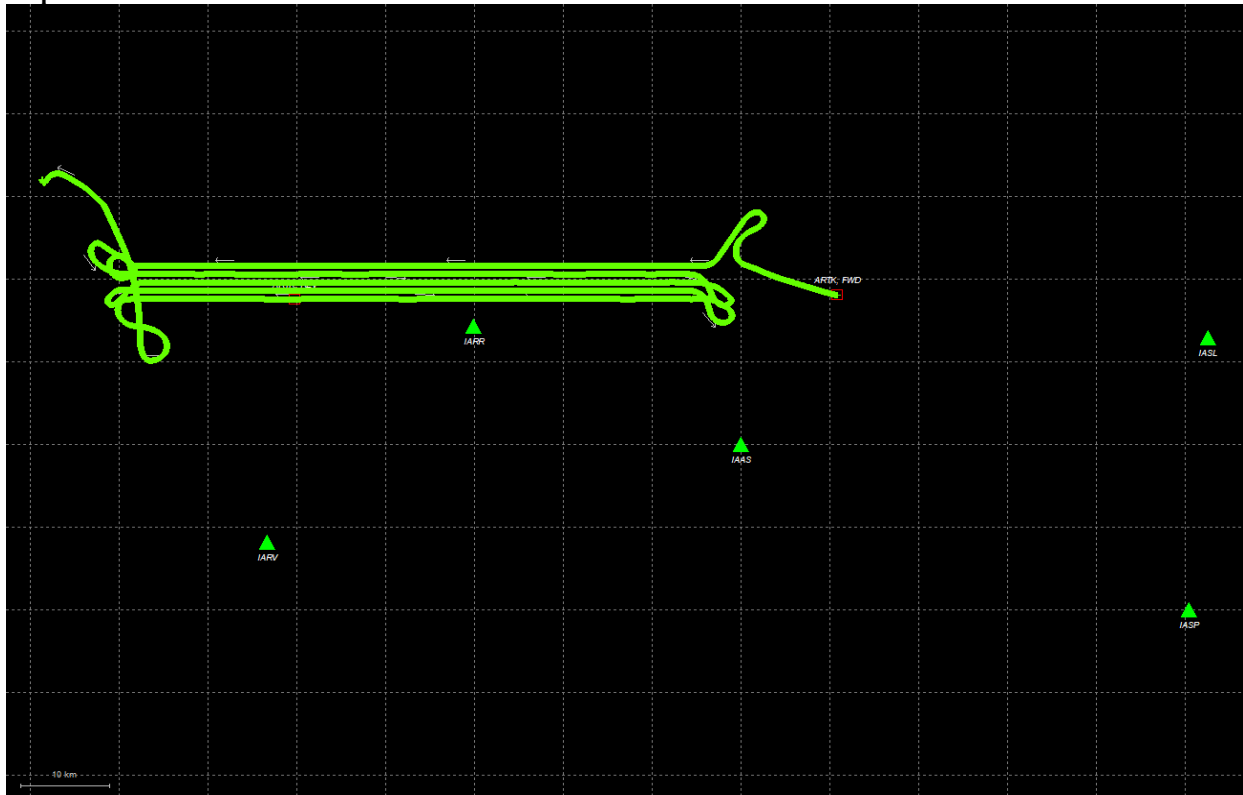

GNSS QC

Quality Factor Plot

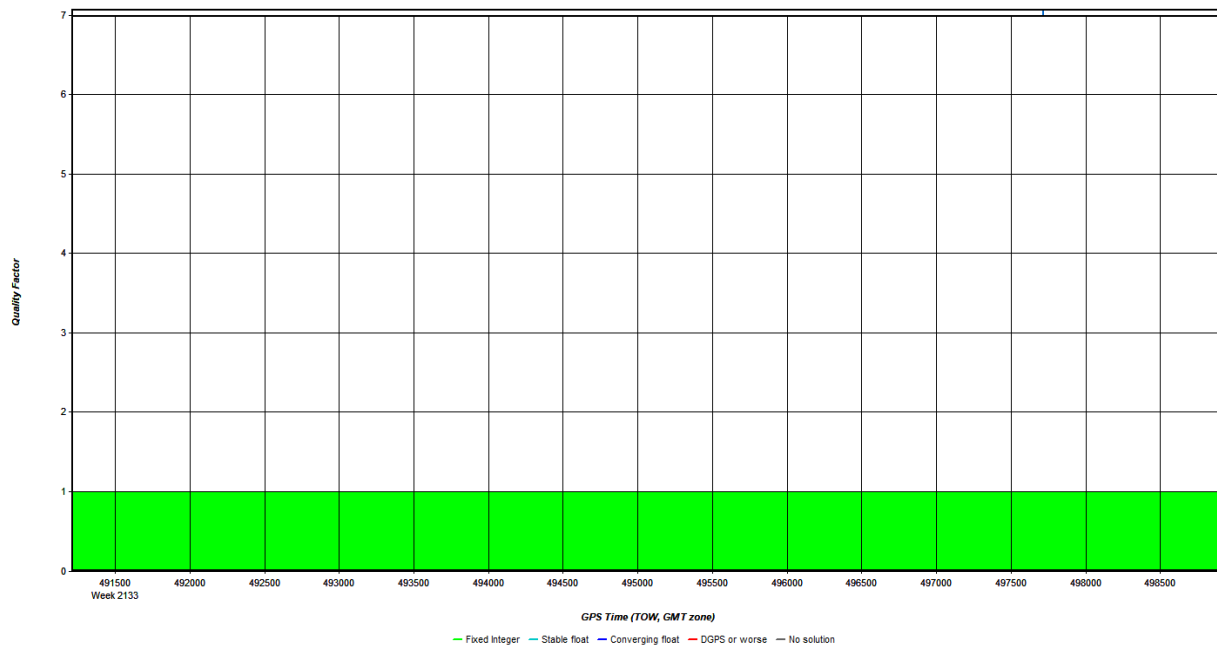

Number of Satellites Plot

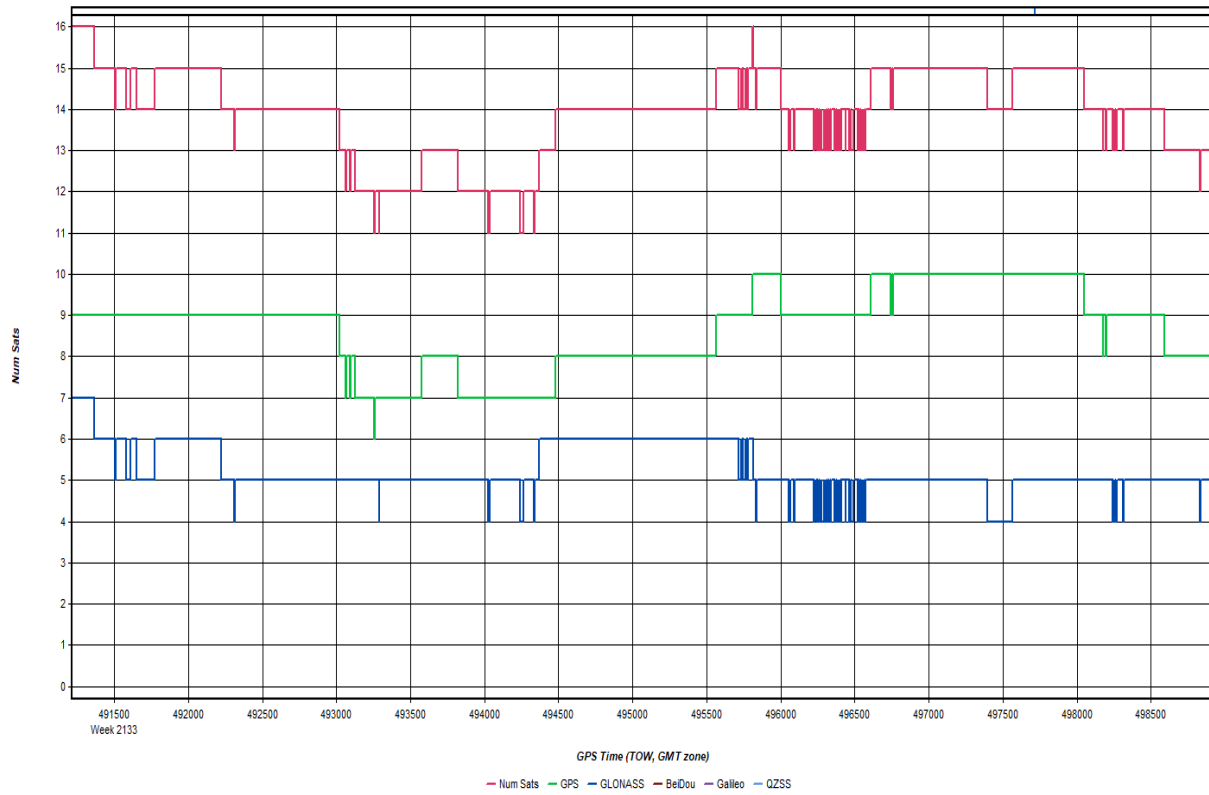

Forward/Reverse or Combined Separation Plot

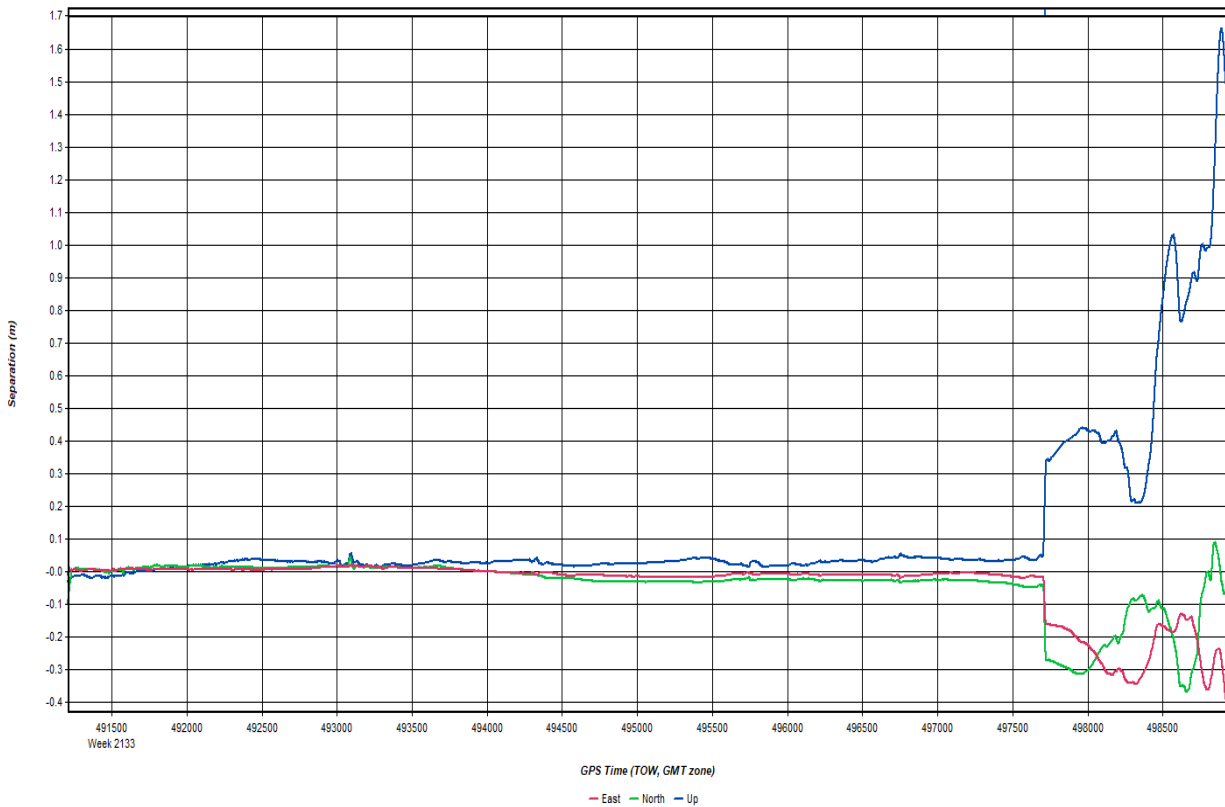

PDOP Plot

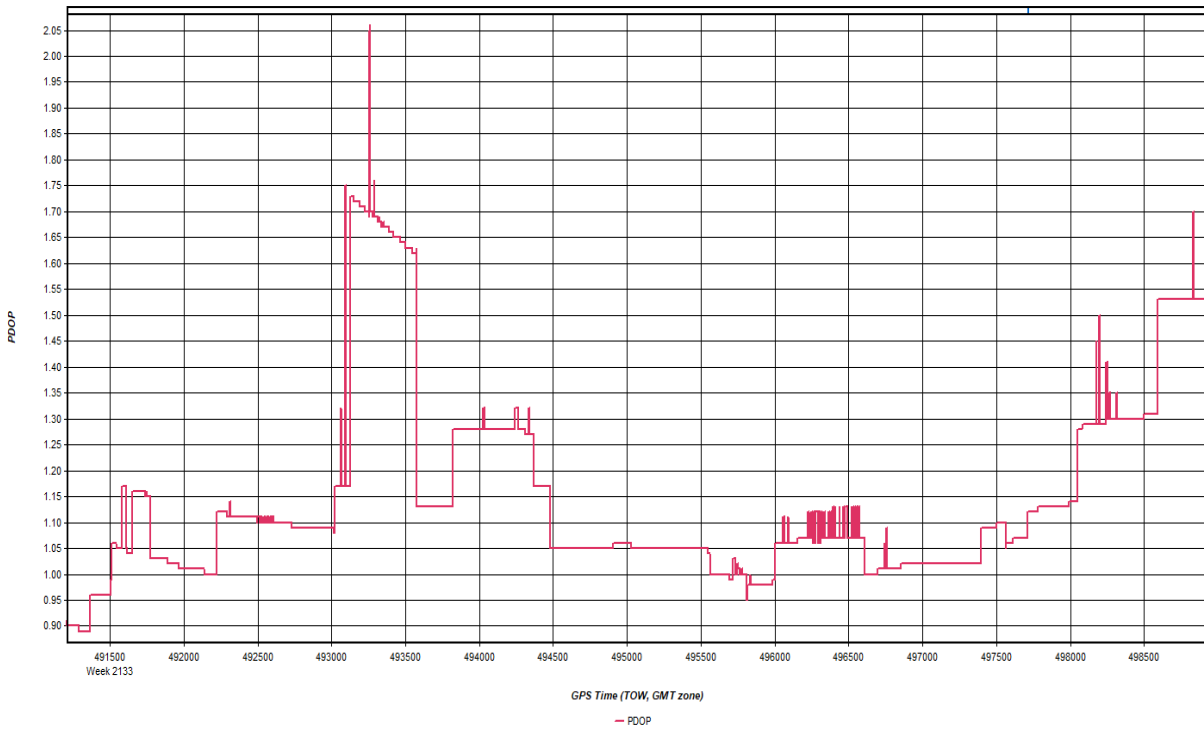

Roll & Pitch Plot

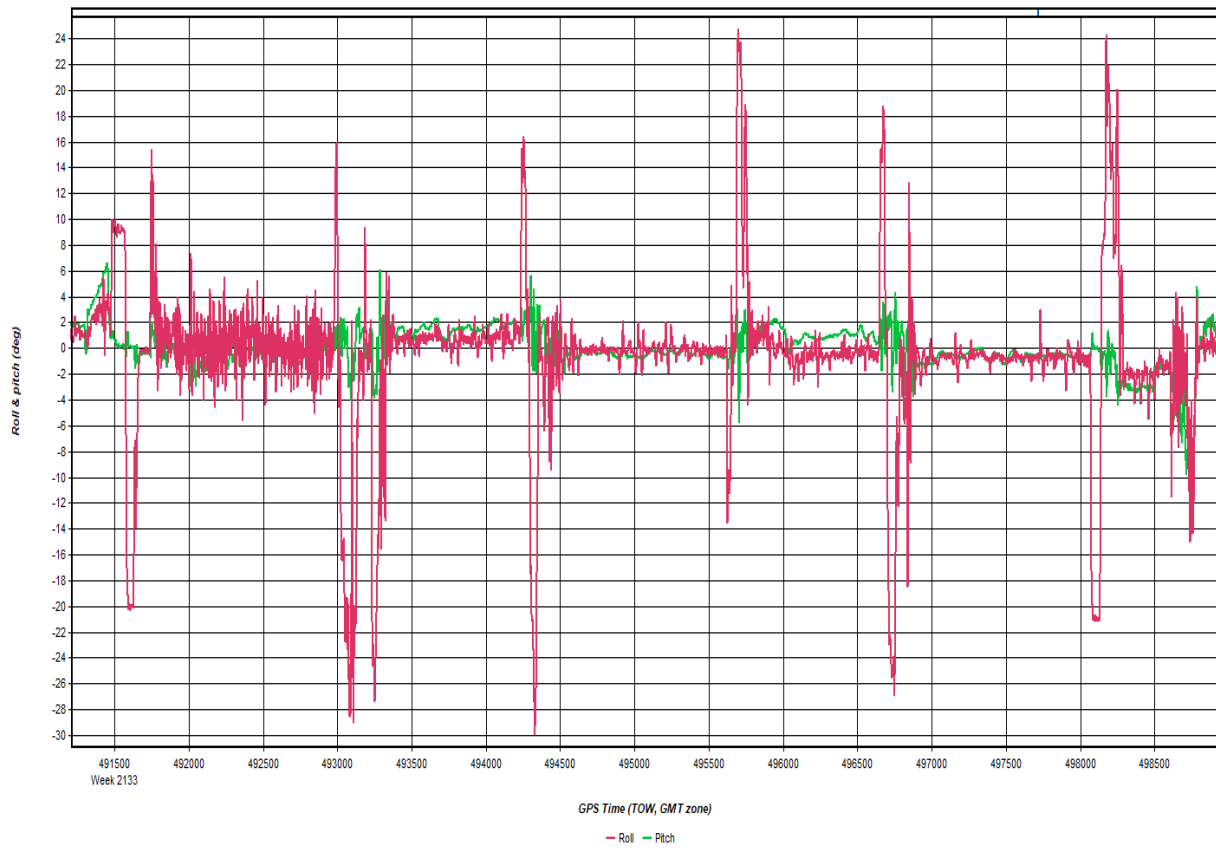

20201127-190707.docx QC Report - 06/22/2021 09:07:25
Smoothed Trajectory Information

Top View

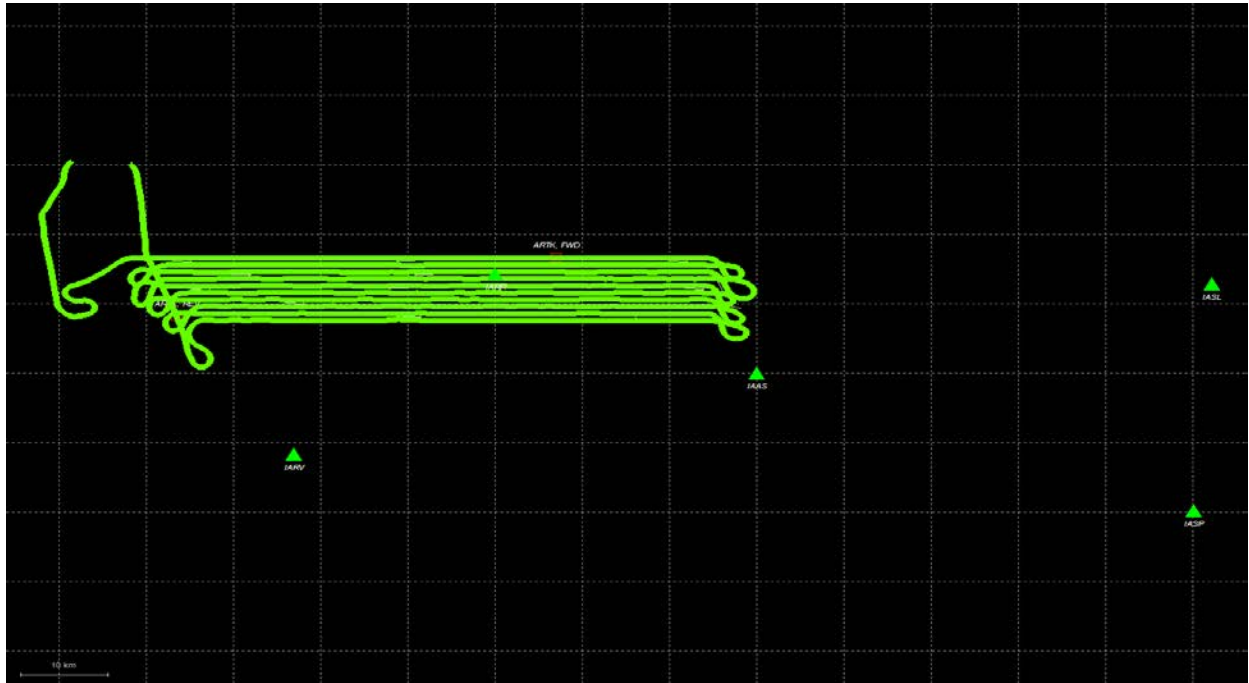

GNSS QC
Quality Factor Plot

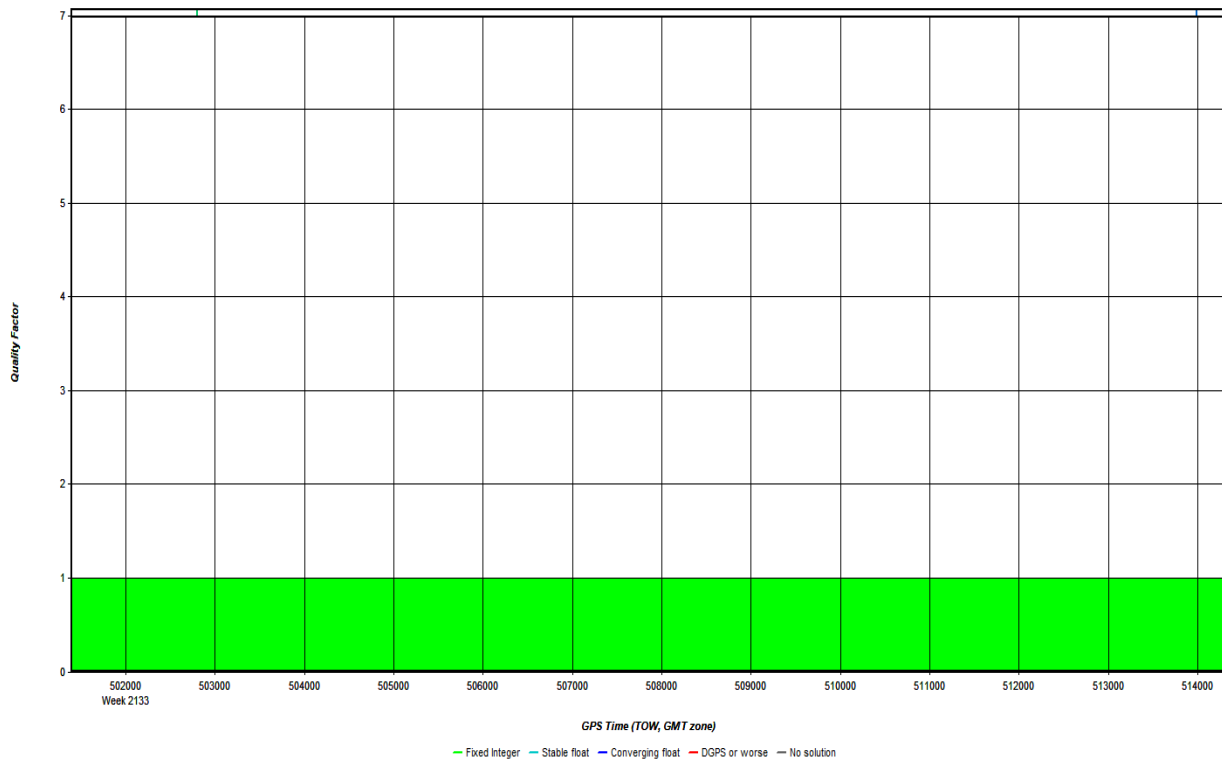

Number of Satellites Plot

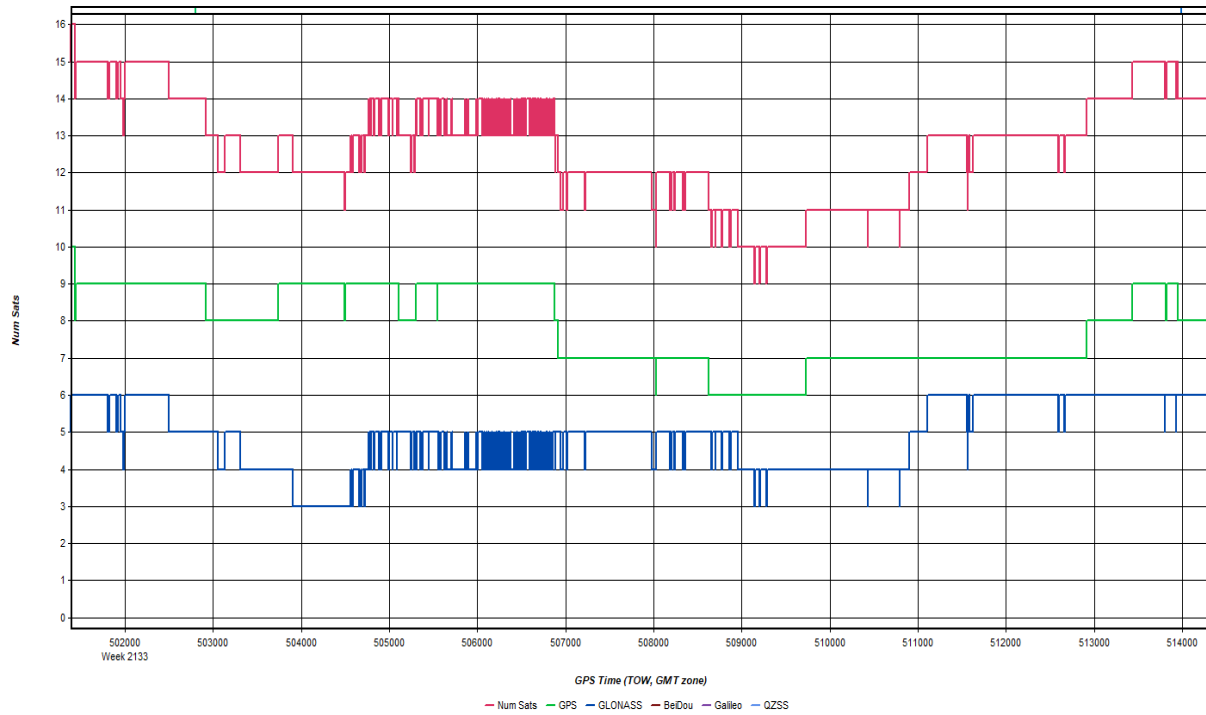

Forward/Reverse or Combined Separation Plot

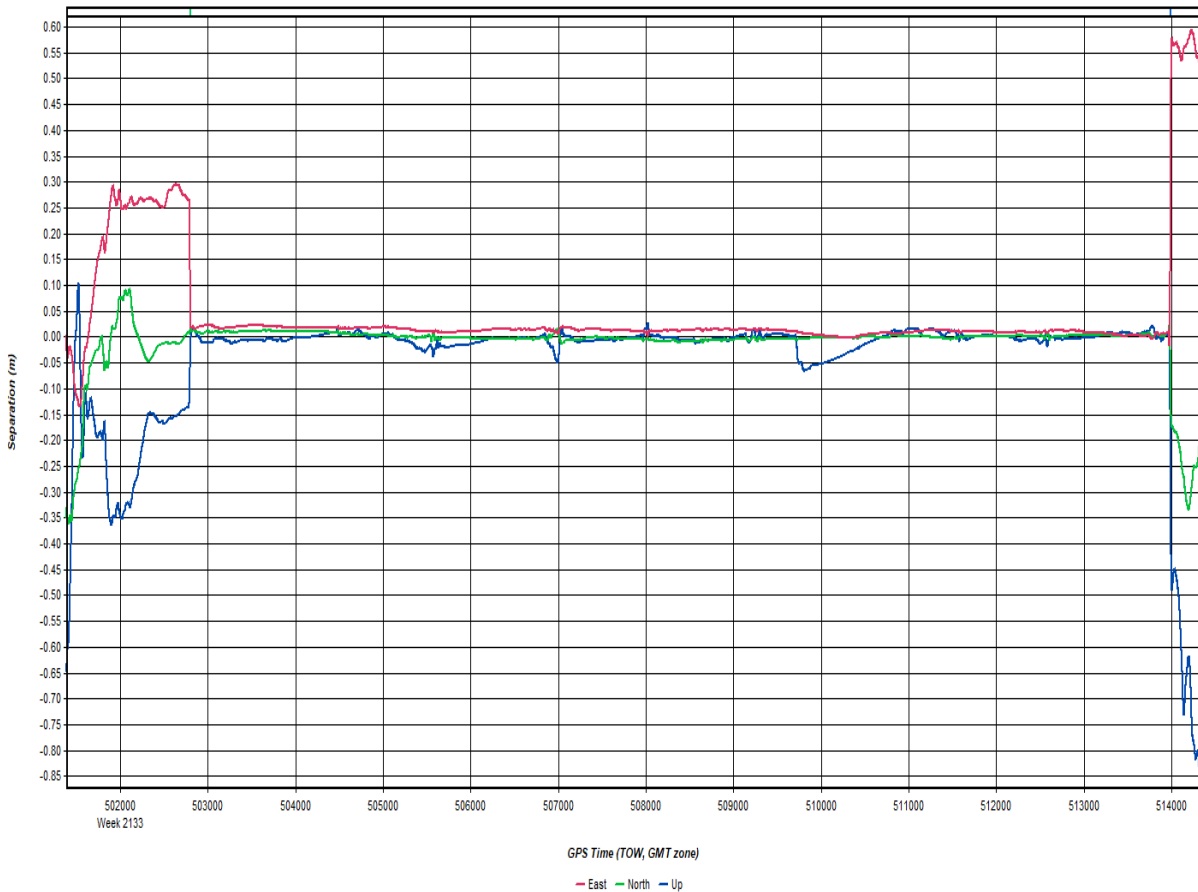

PDOP Plot

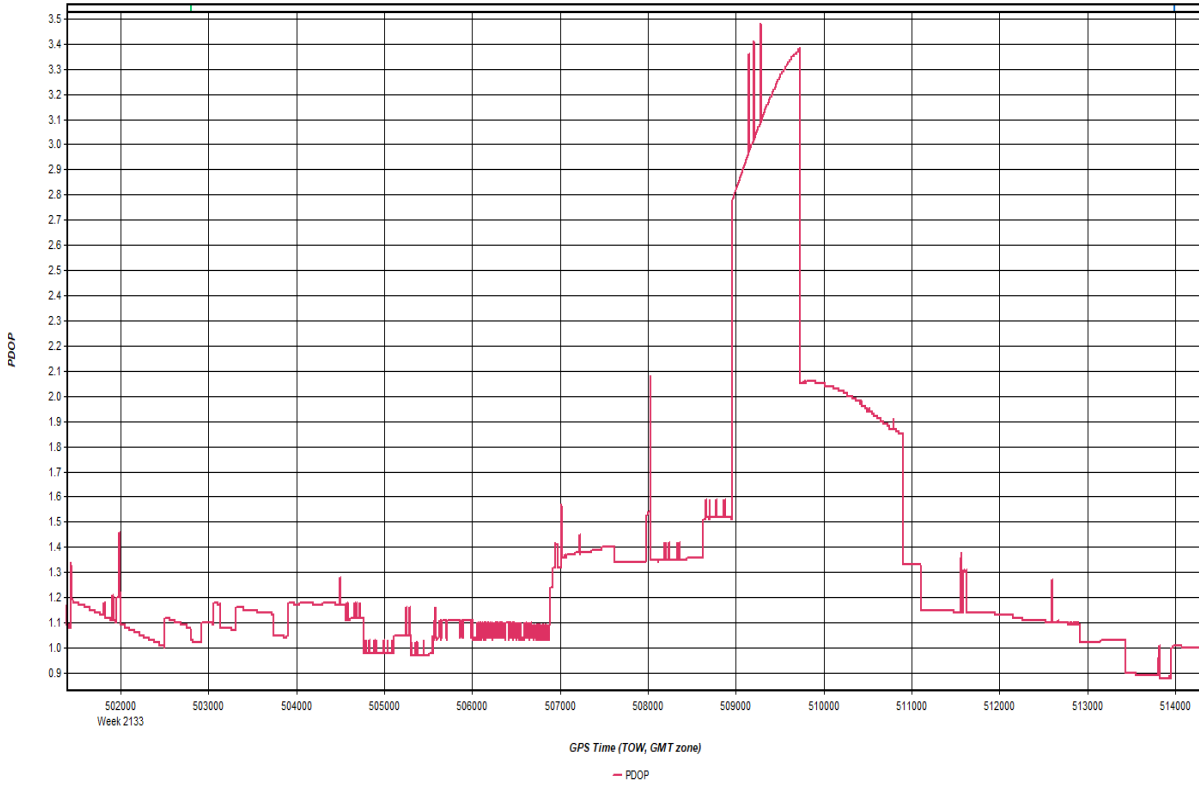

Roll & Pitch Plot

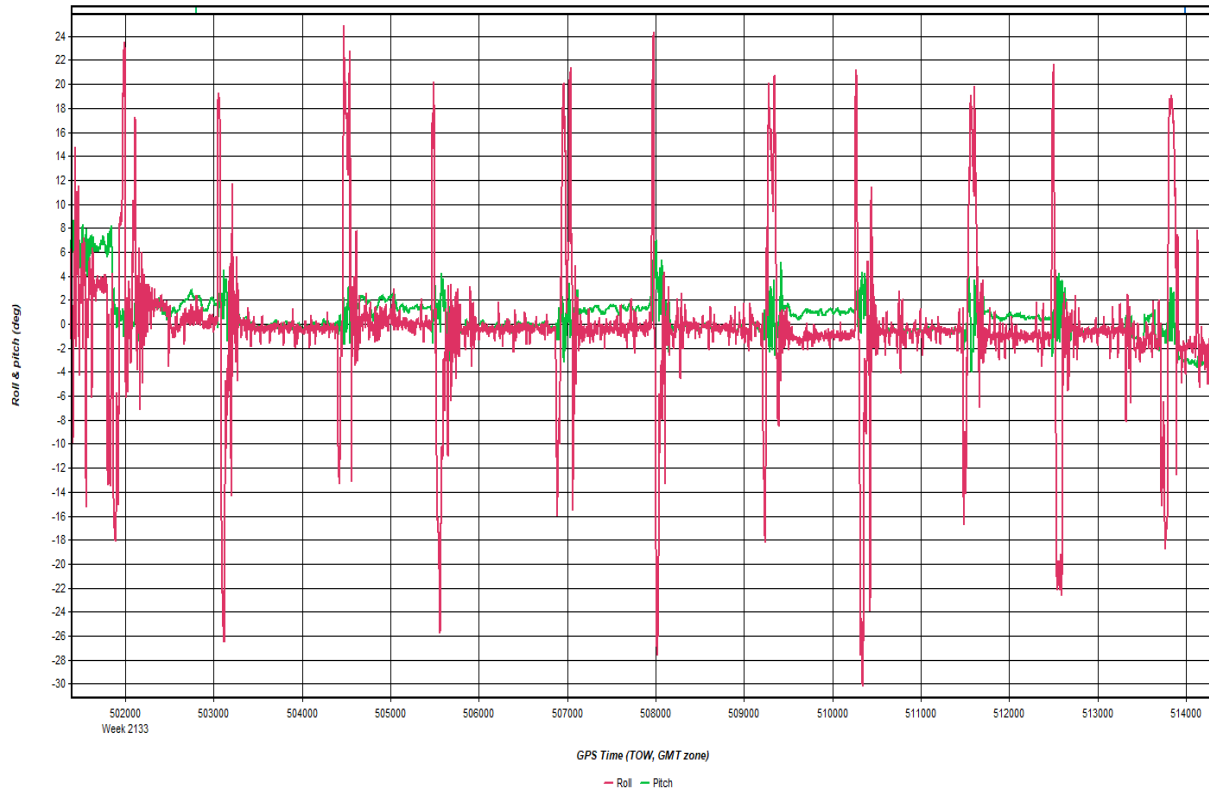

20201127-233917.docx QC Report - 06/22/2021 09:12:25
Smoothed Trajectory Information

Top View

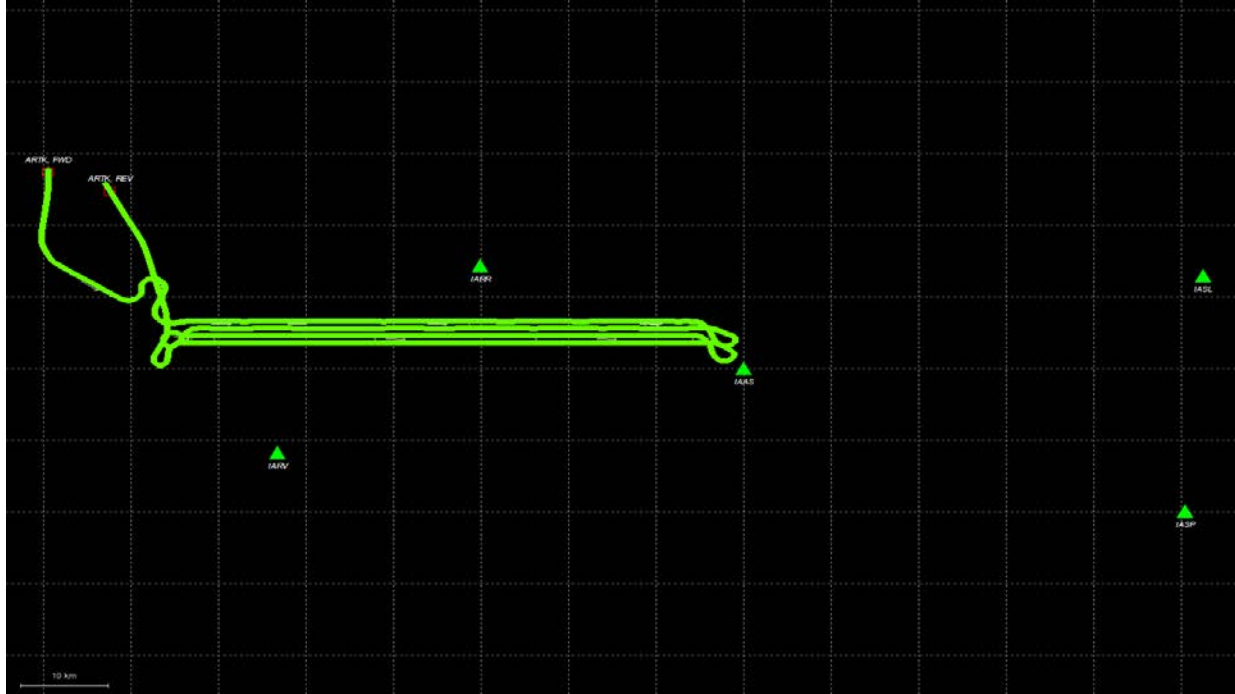

GNSS QC

Quality Factor Plot

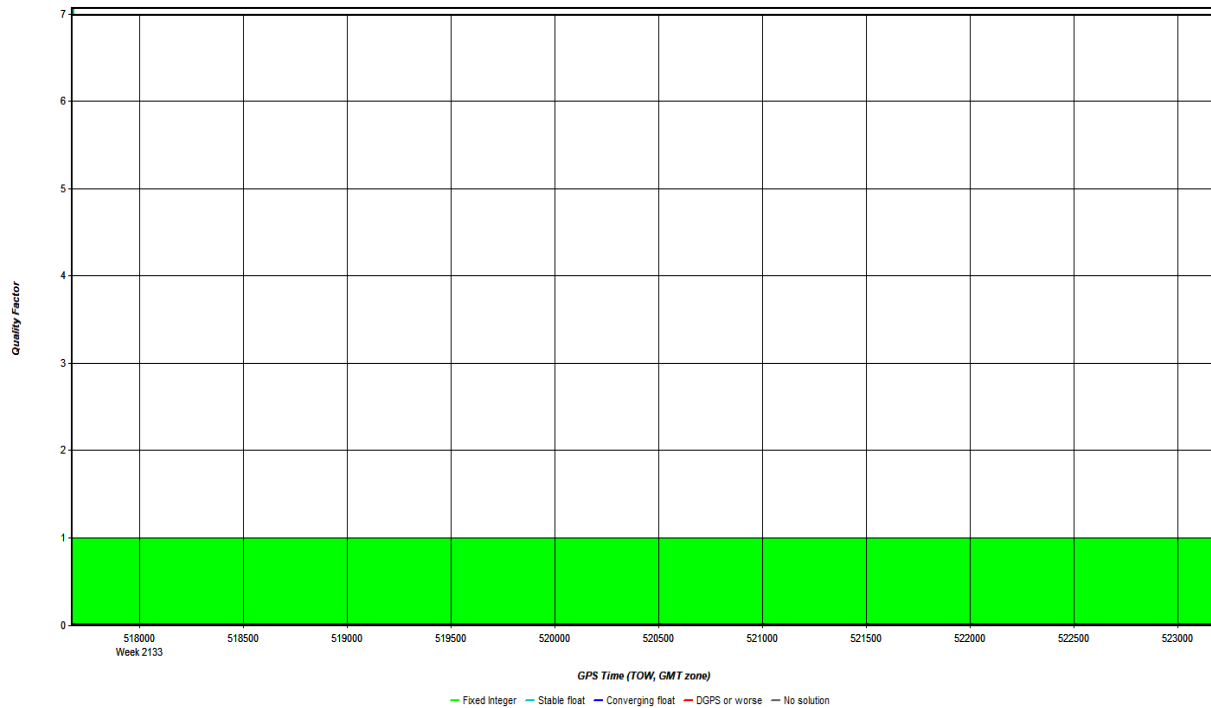

Number of Satellites Plot

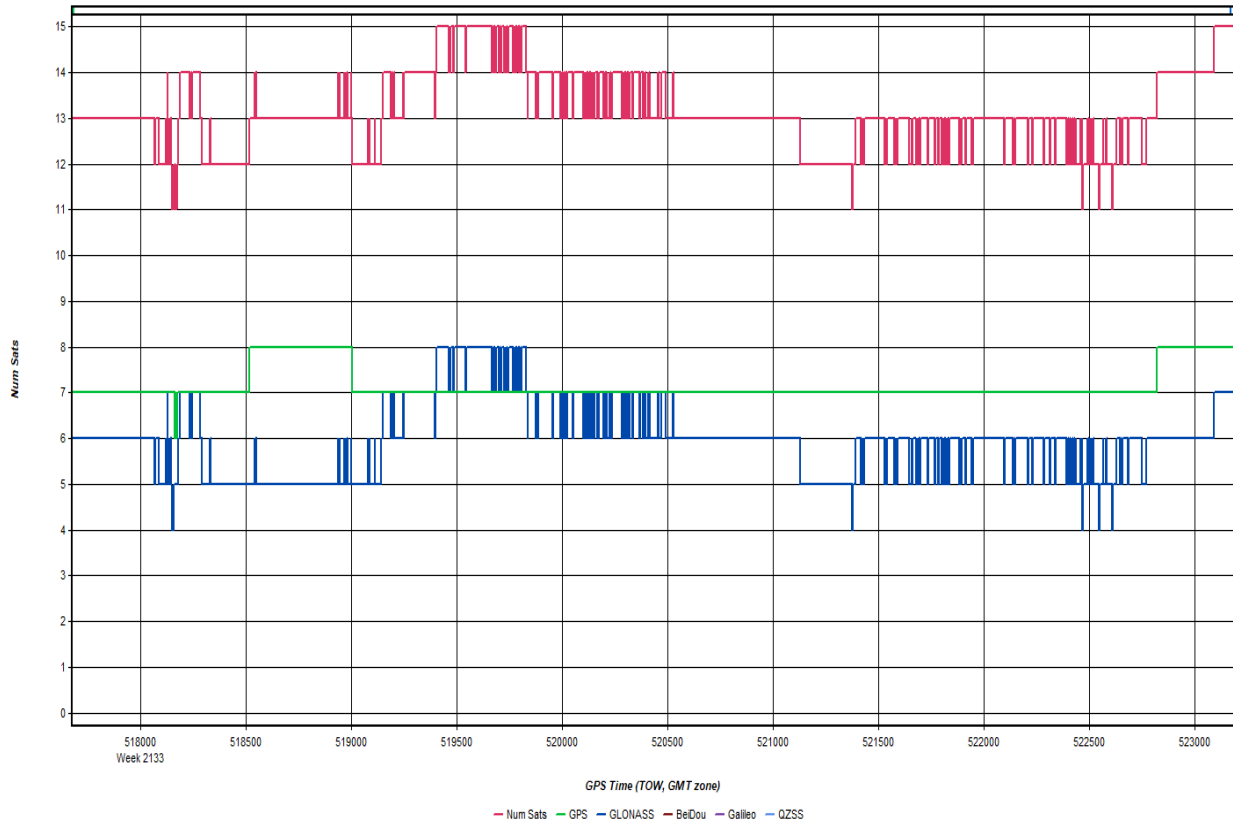

Forward/Reverse or Combined Separation Plot

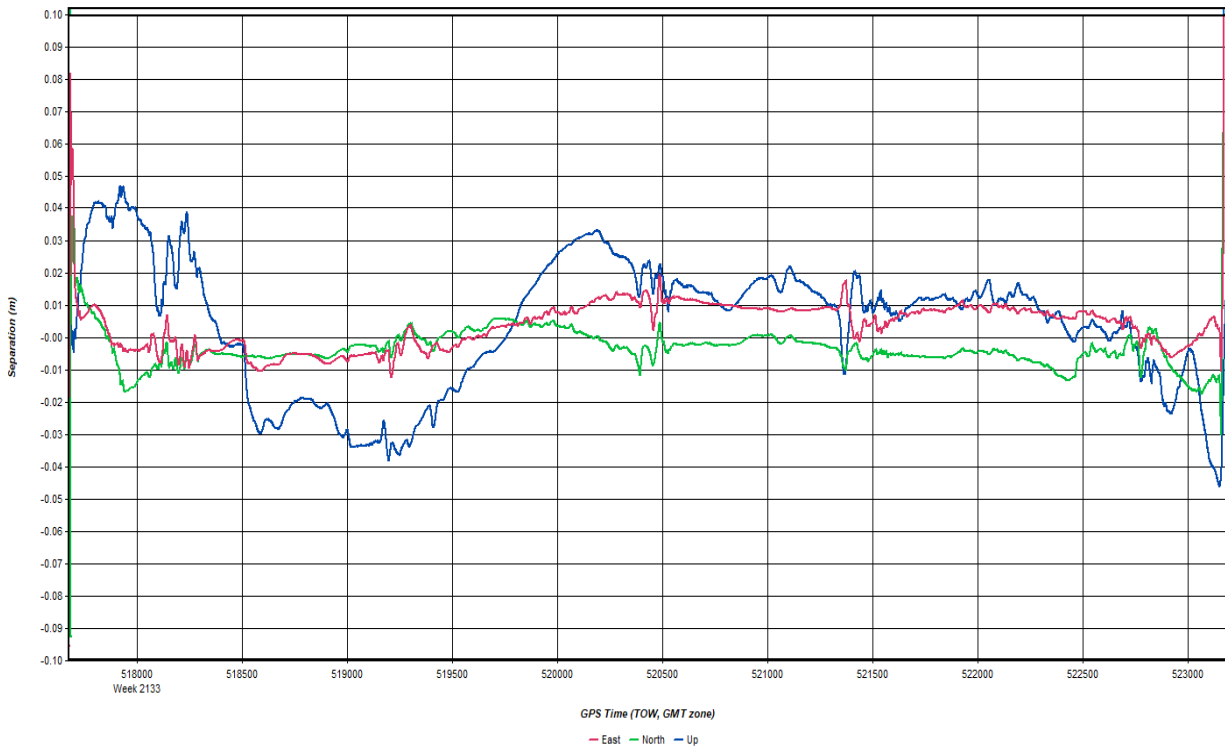

PDOP Plot

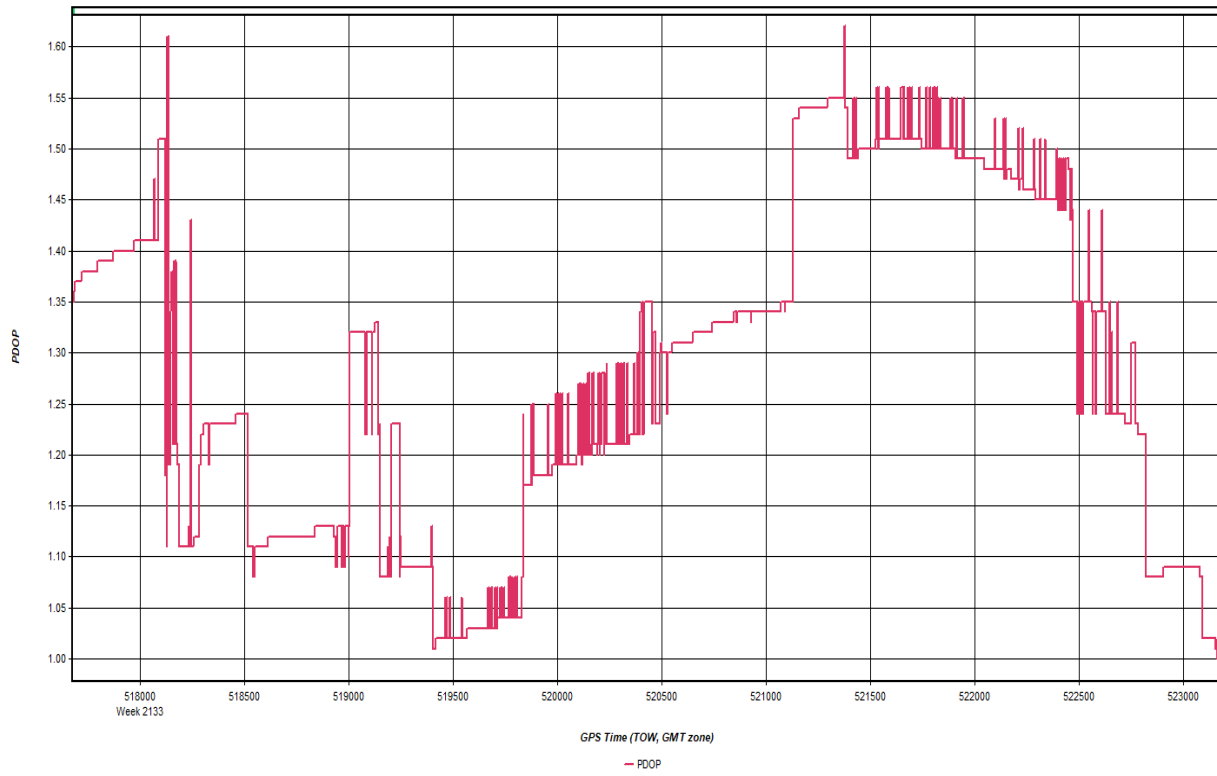

Roll & Pitch Plot

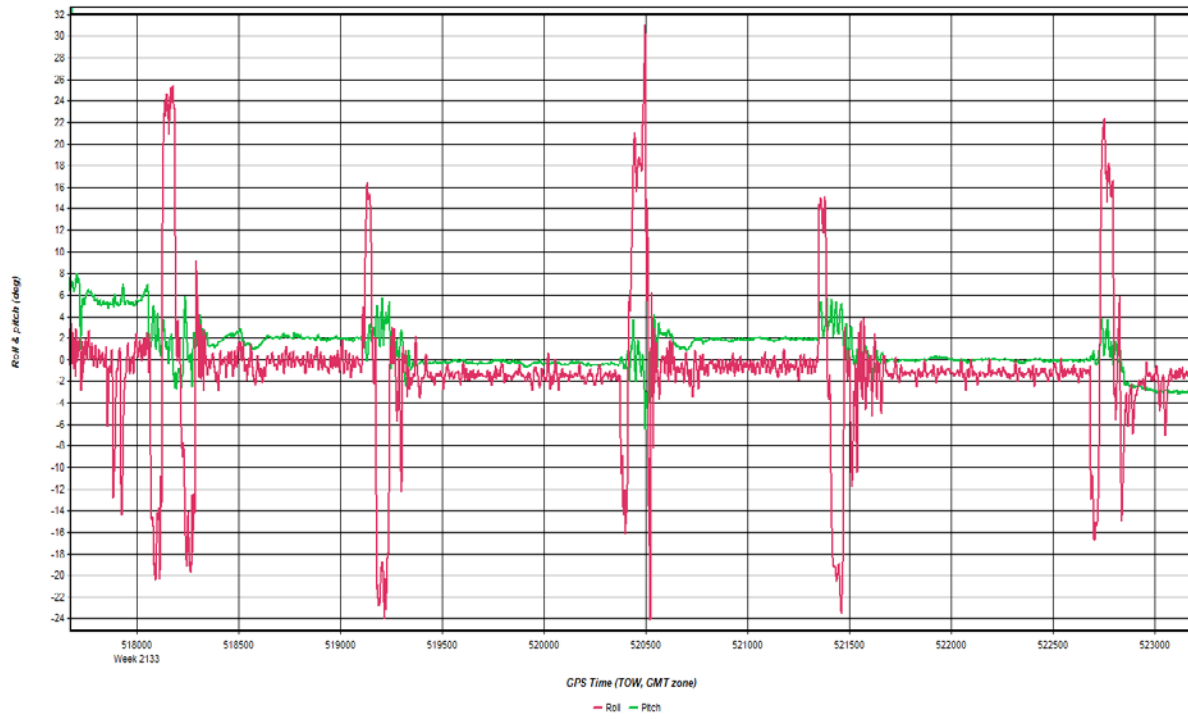

20201128-152926.docx QC Report - 06/22/2021 09:39:12
Smoothed Trajectory Information

Top View

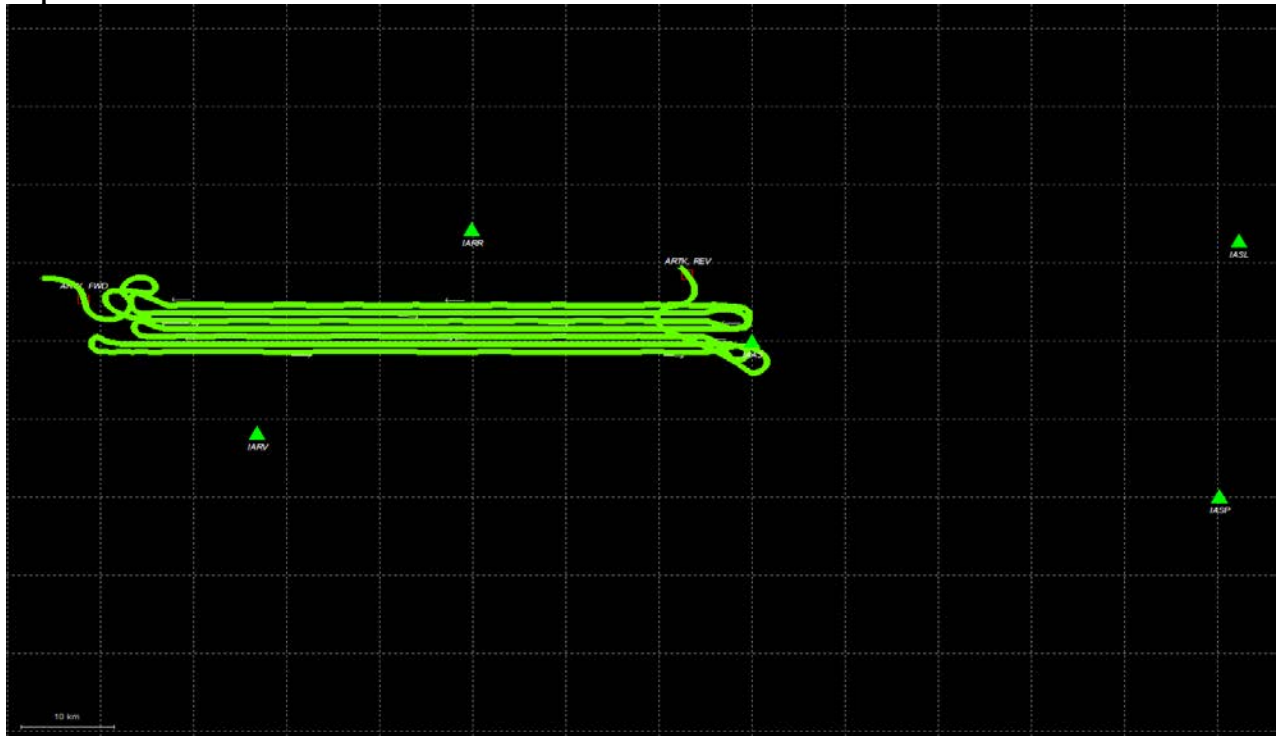

GNSS QC

Quality Factor Plot

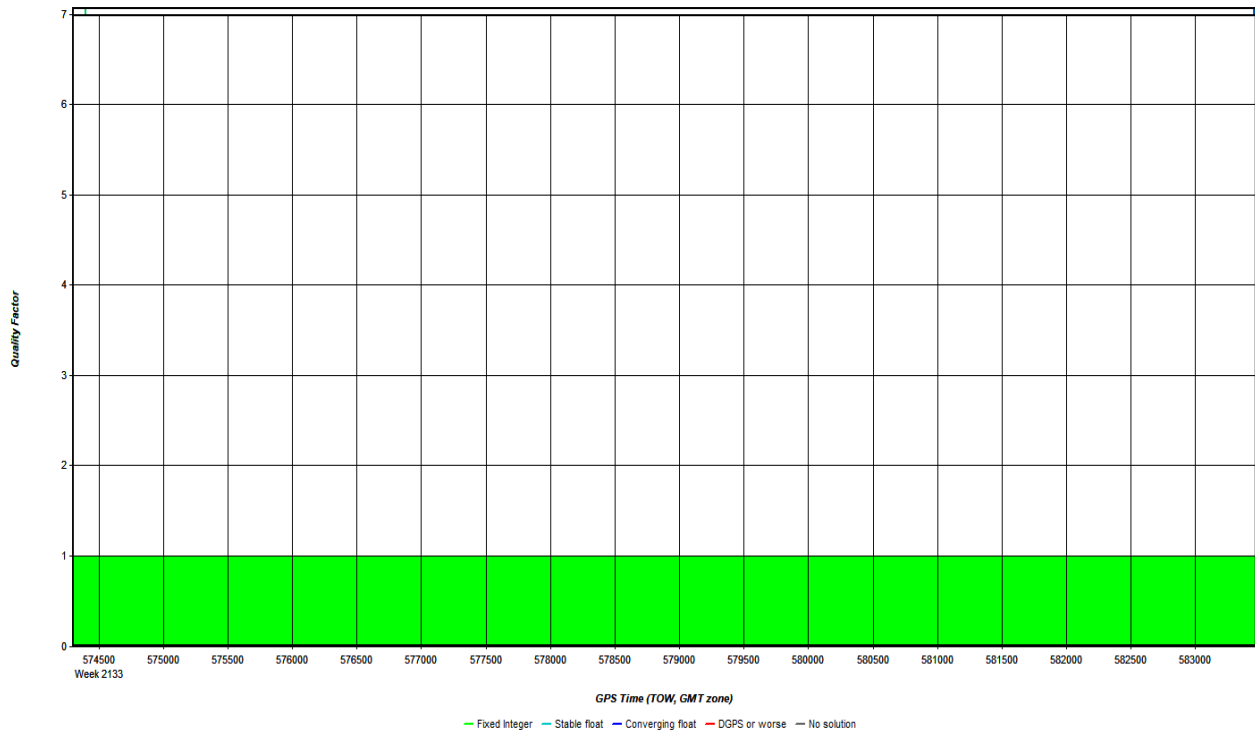

Number of Satellites Plot

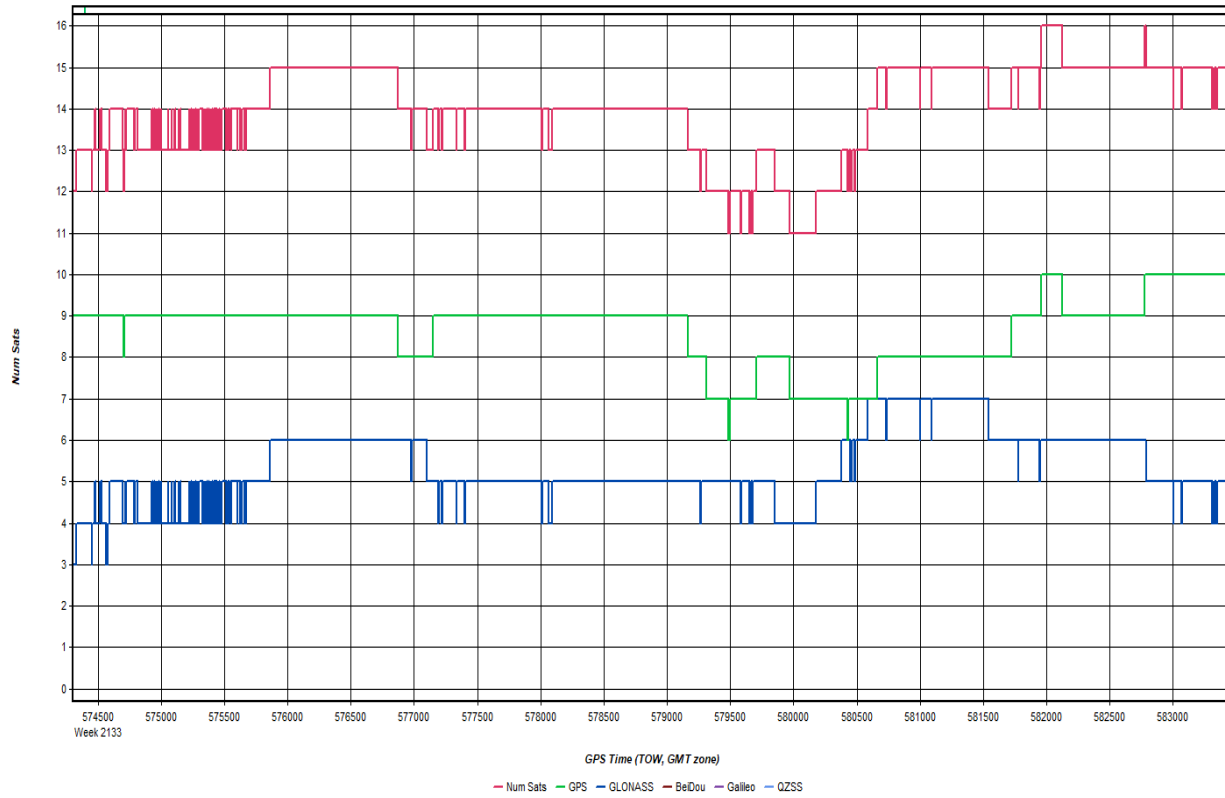

Forward/Reverse or Combined Separation Plot

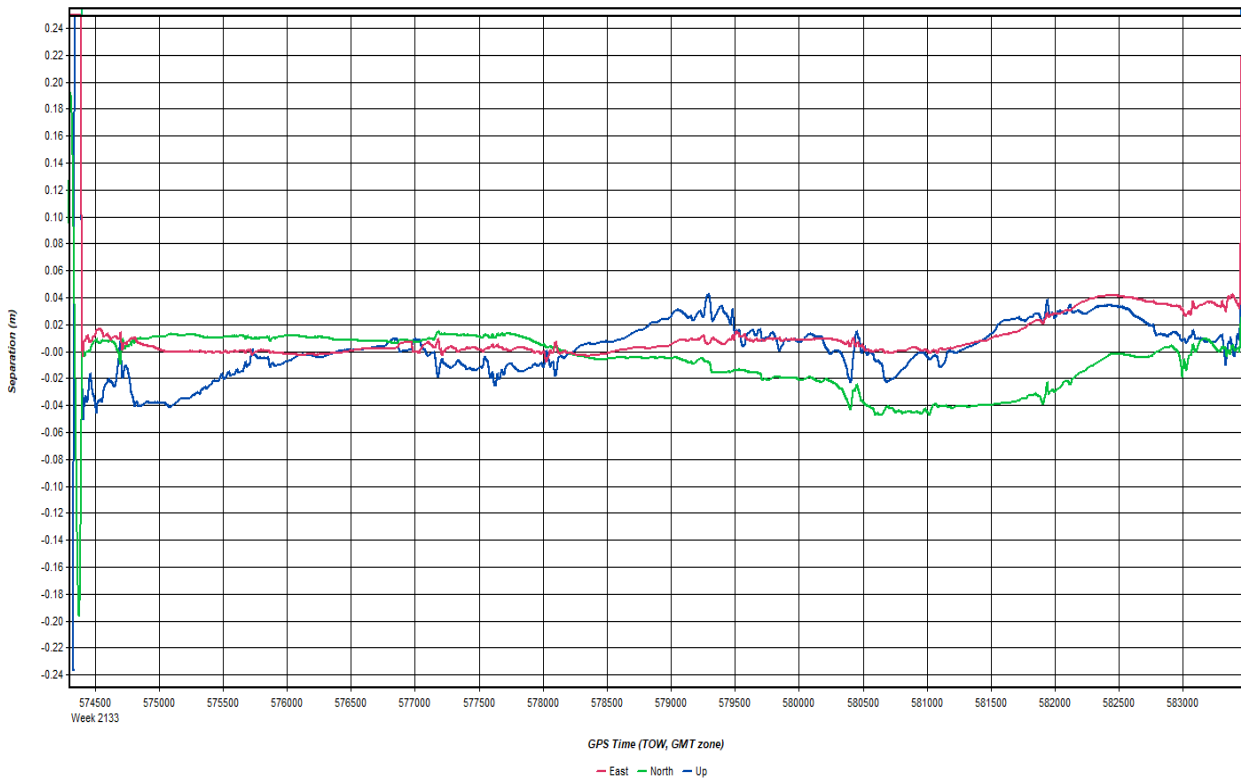

PDOP Plot

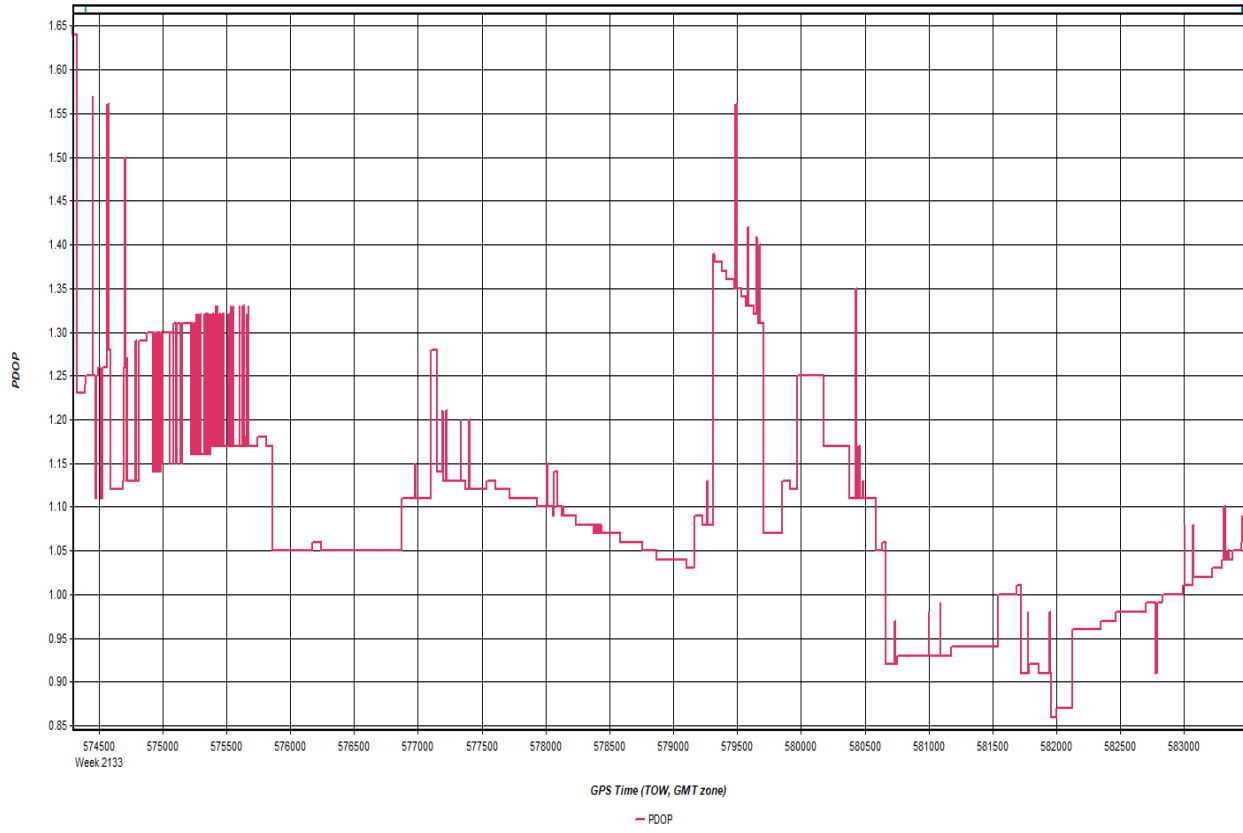

Roll & Pitch Plot

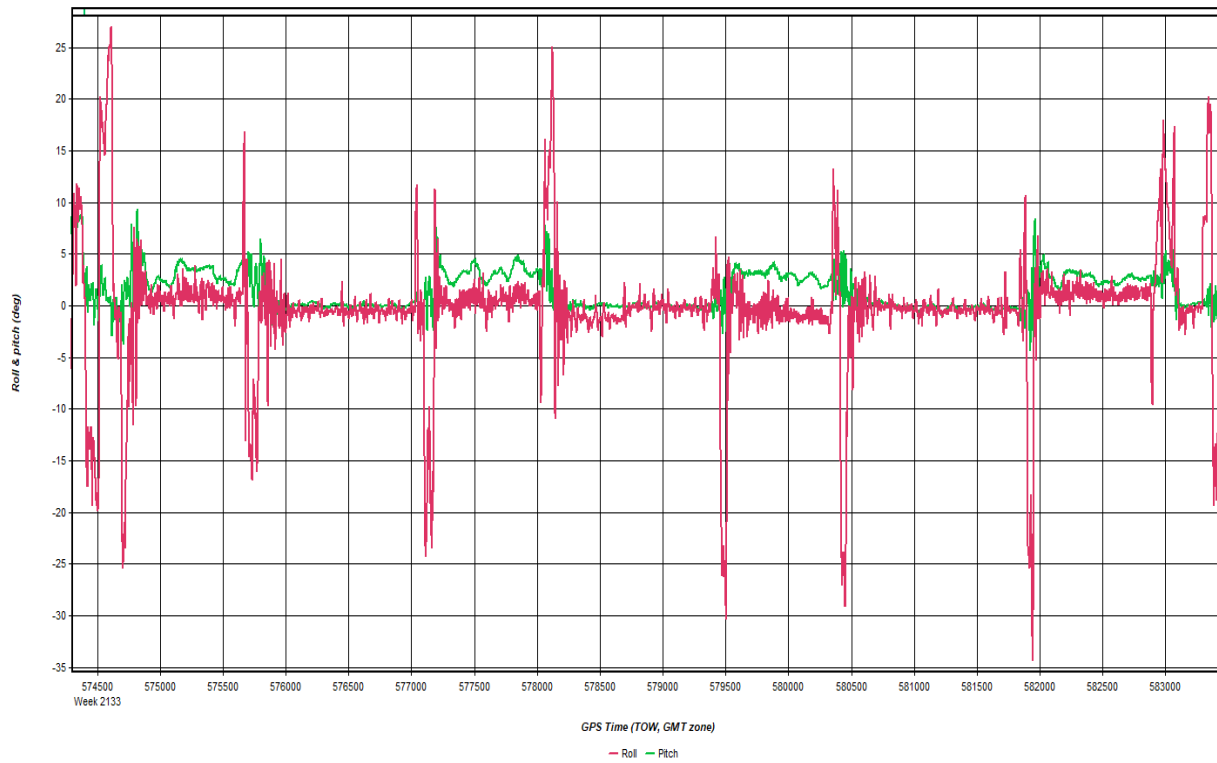

20201128-192627.docx QC Report - 06/22/2021 09:4:12
Smoothed Trajectory Information

Top View

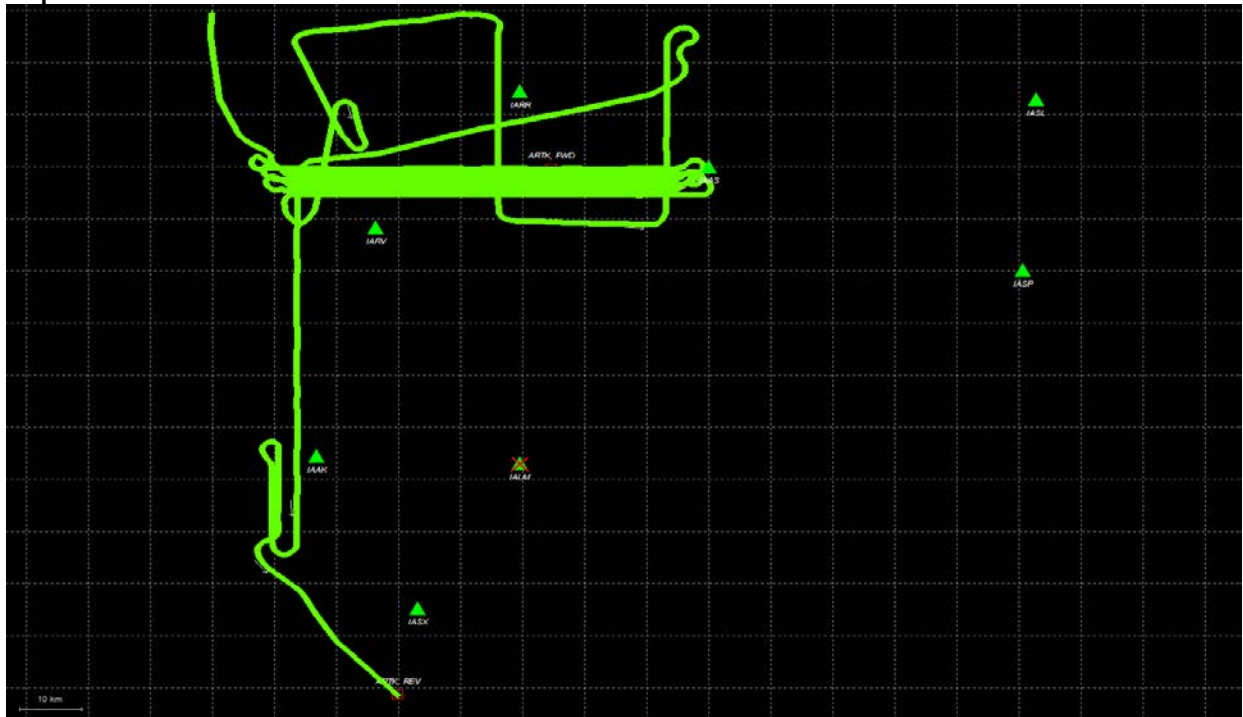

GNSS QC

Quality Factor Plot

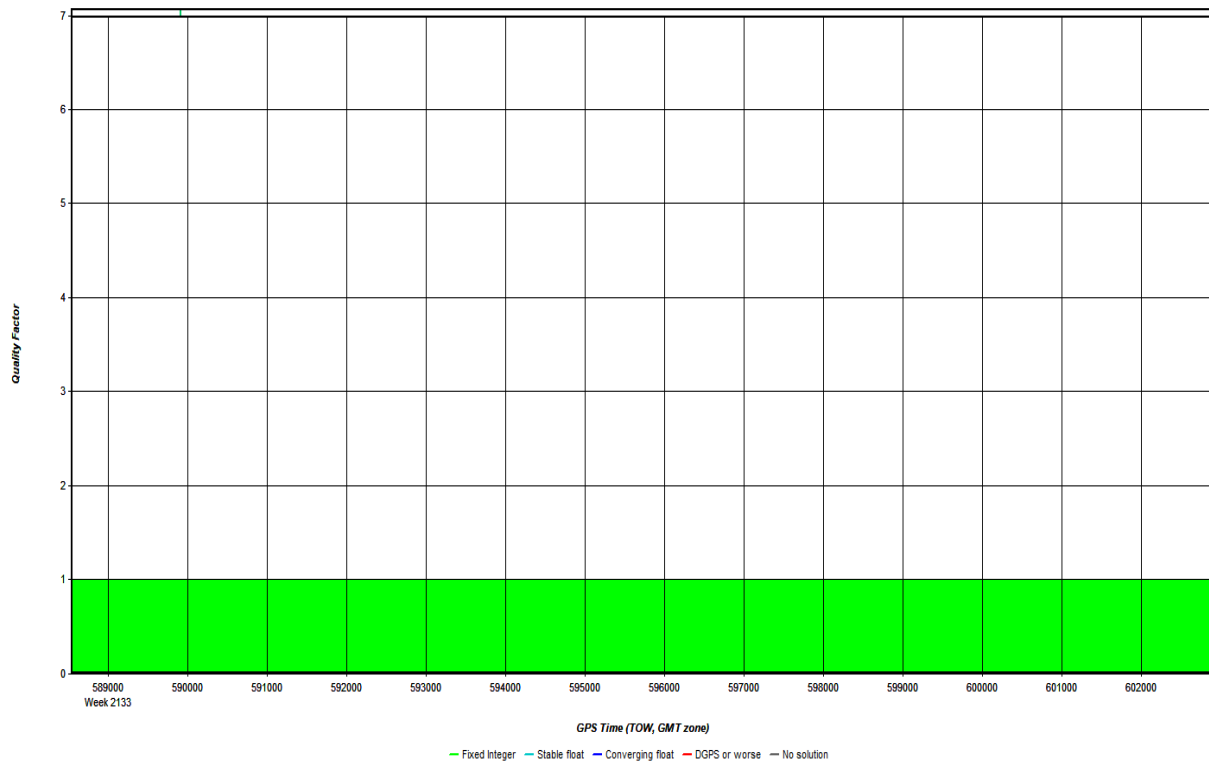

Number of Satellites Plot

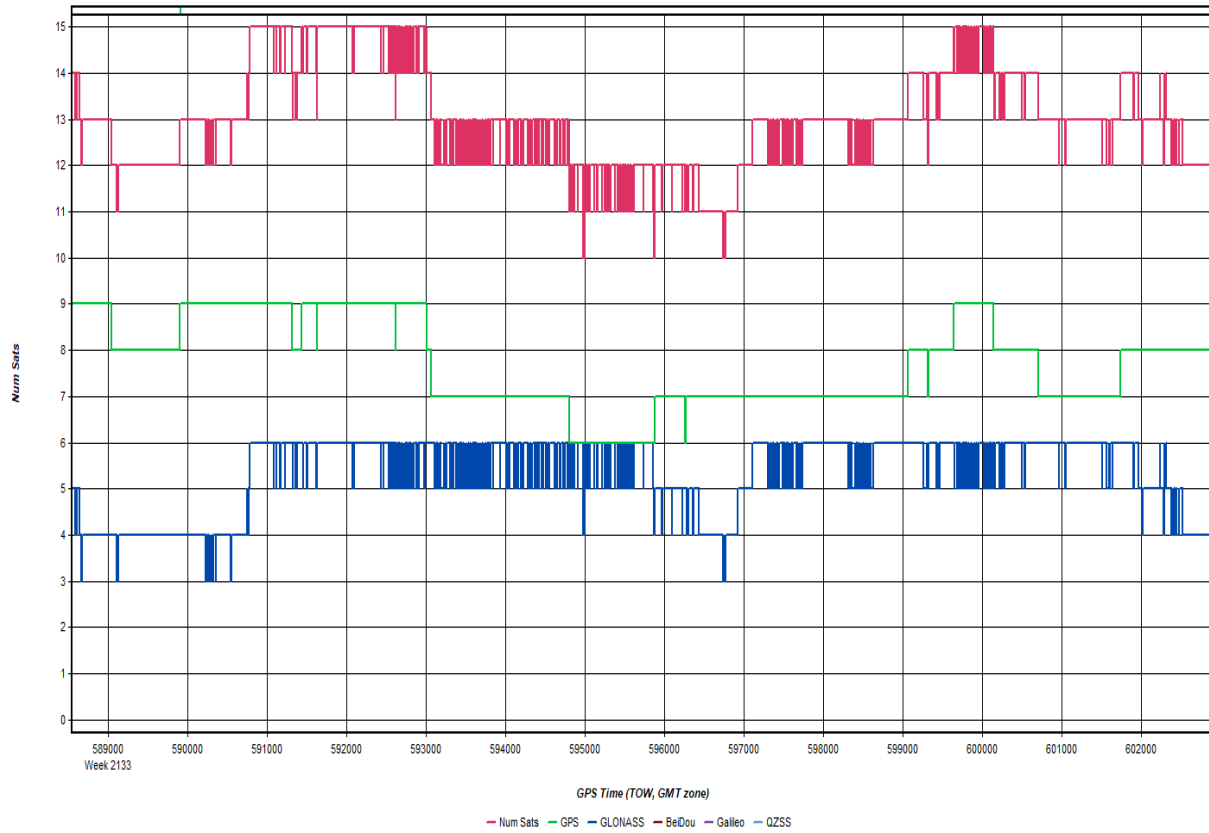

Forward/Reverse or Combined Separation Plot

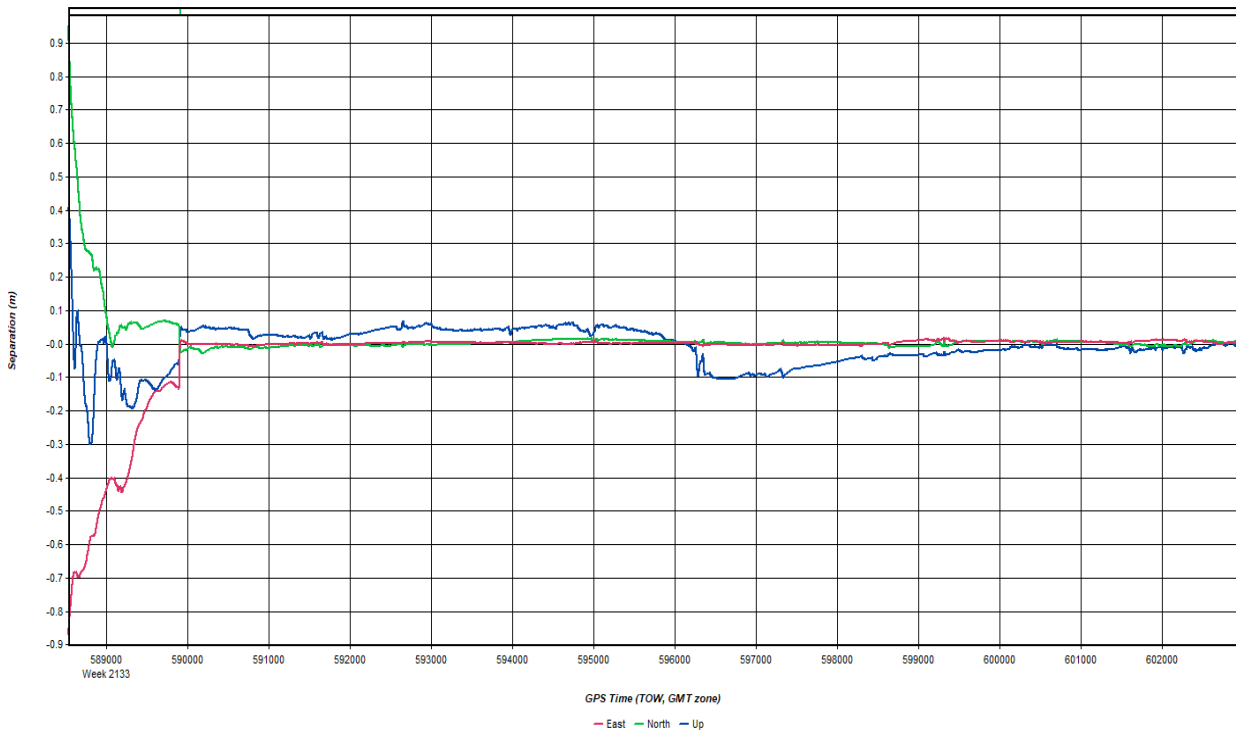

PDOP Plot

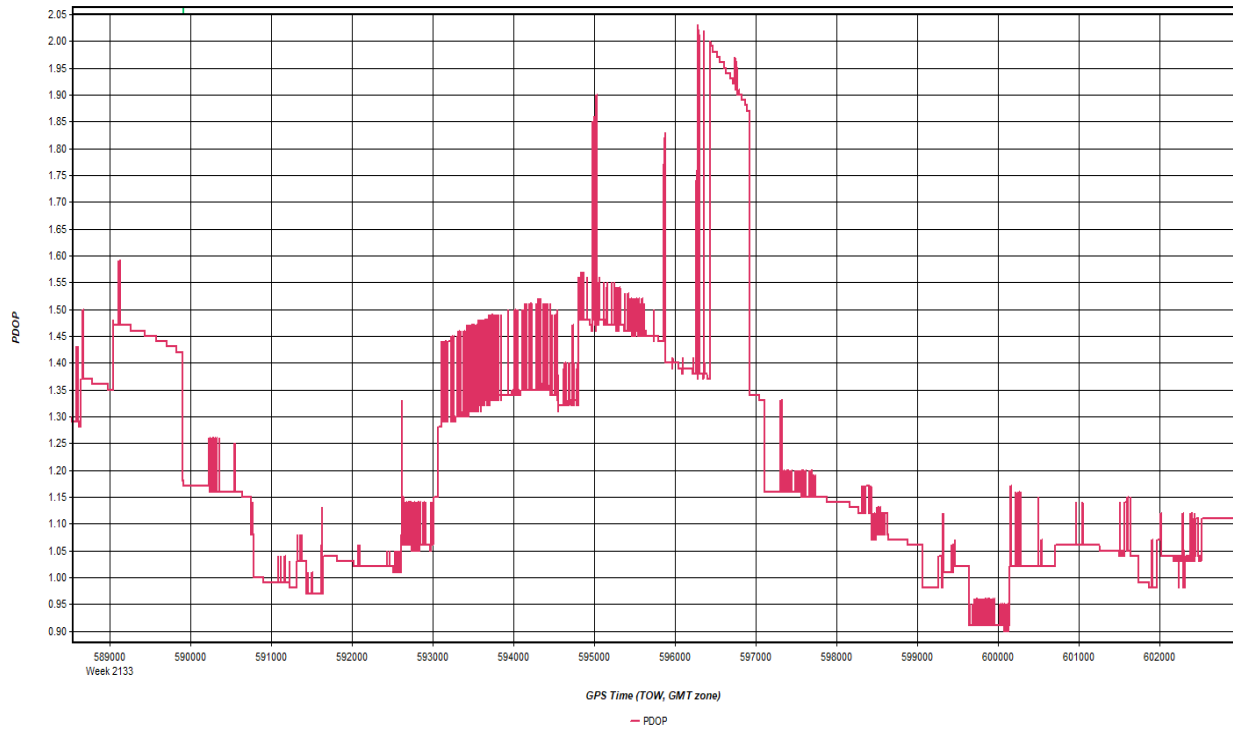

Roll & Pitch Plot

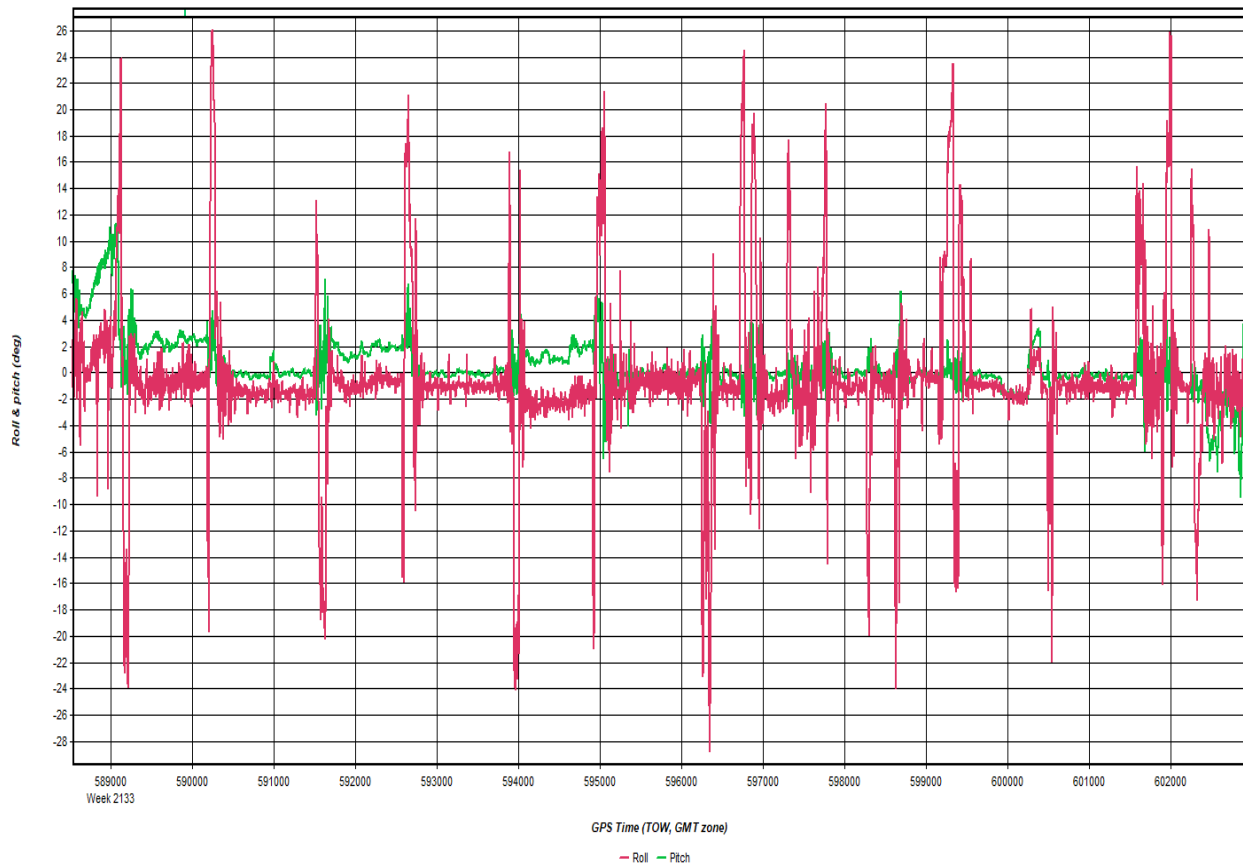

20201129-152321.docx QC Report - 06/22/2021 09:55:12
Smoothed Trajectory Information

Top View

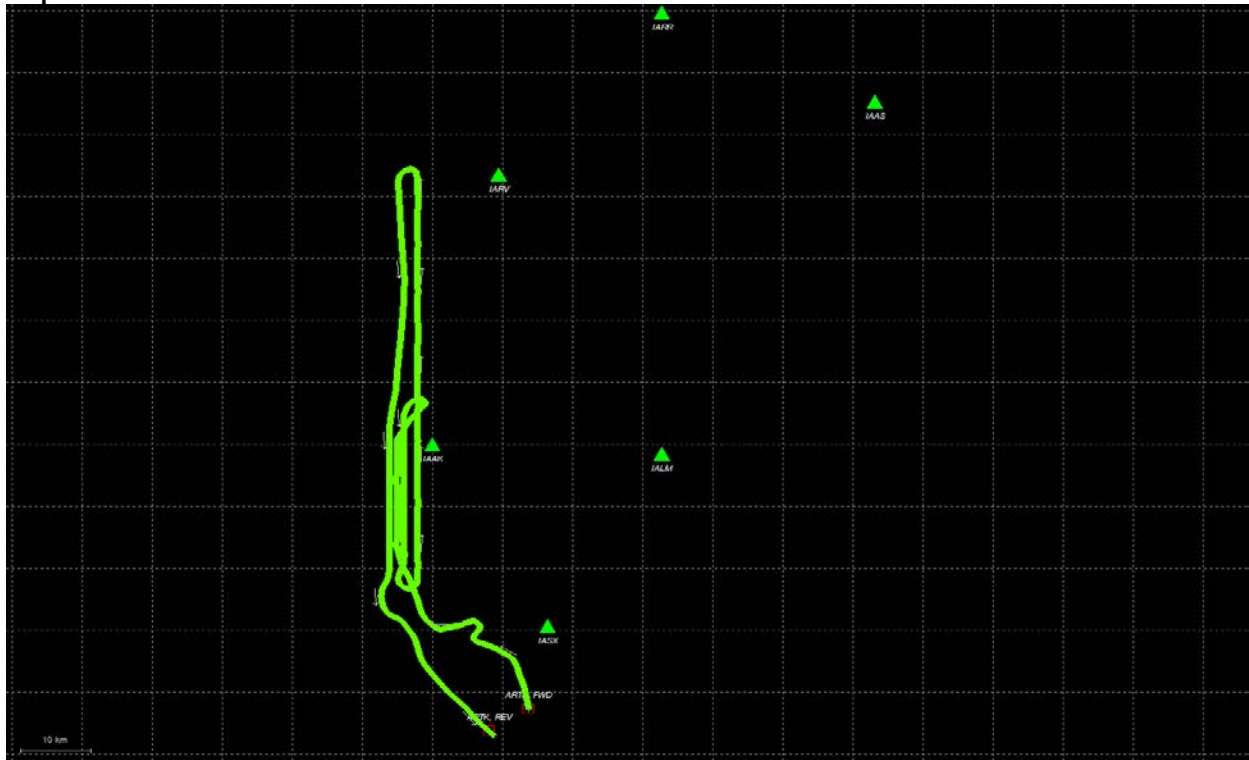

GNSS QC

Quality Factor Plot

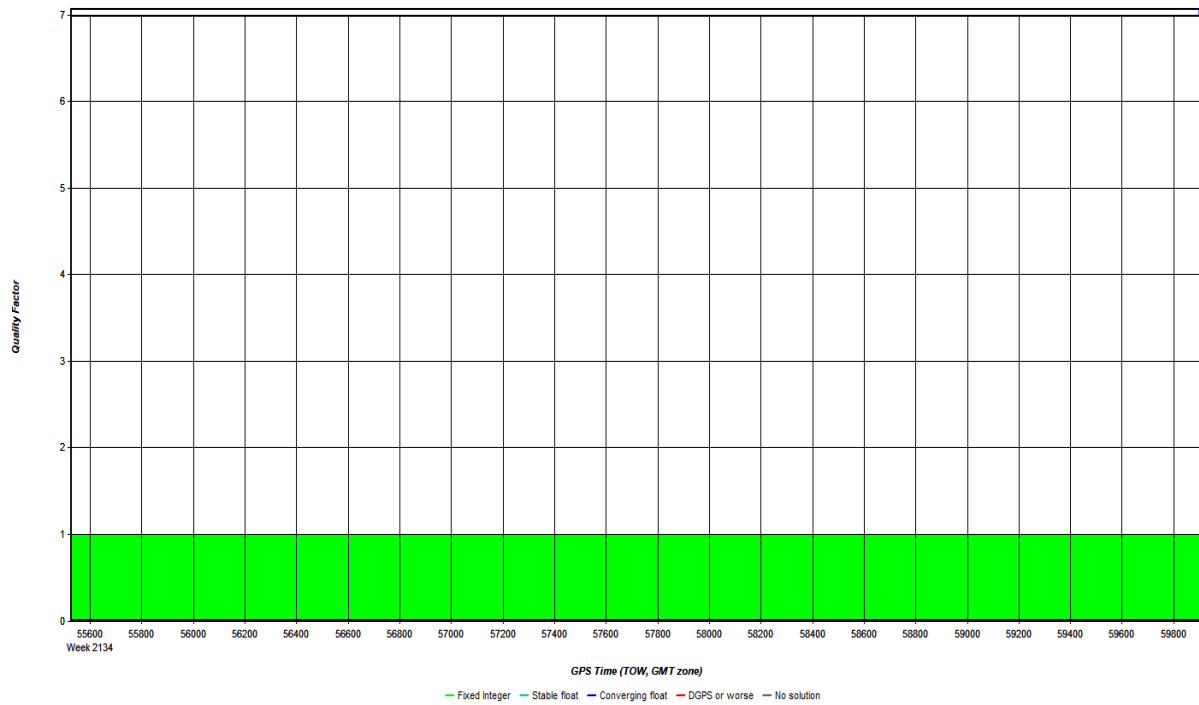

Number of Satellites Plot

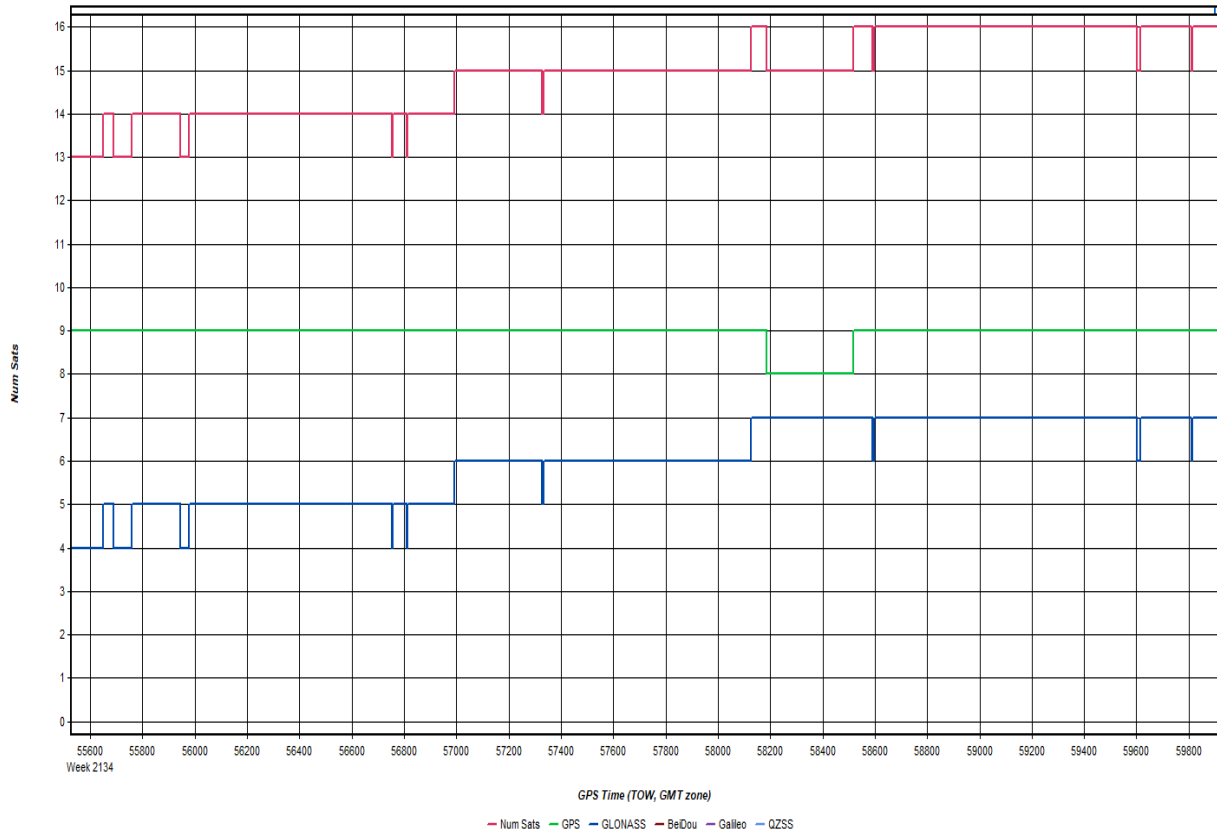

Forward/Reverse or Combined Separation Plot

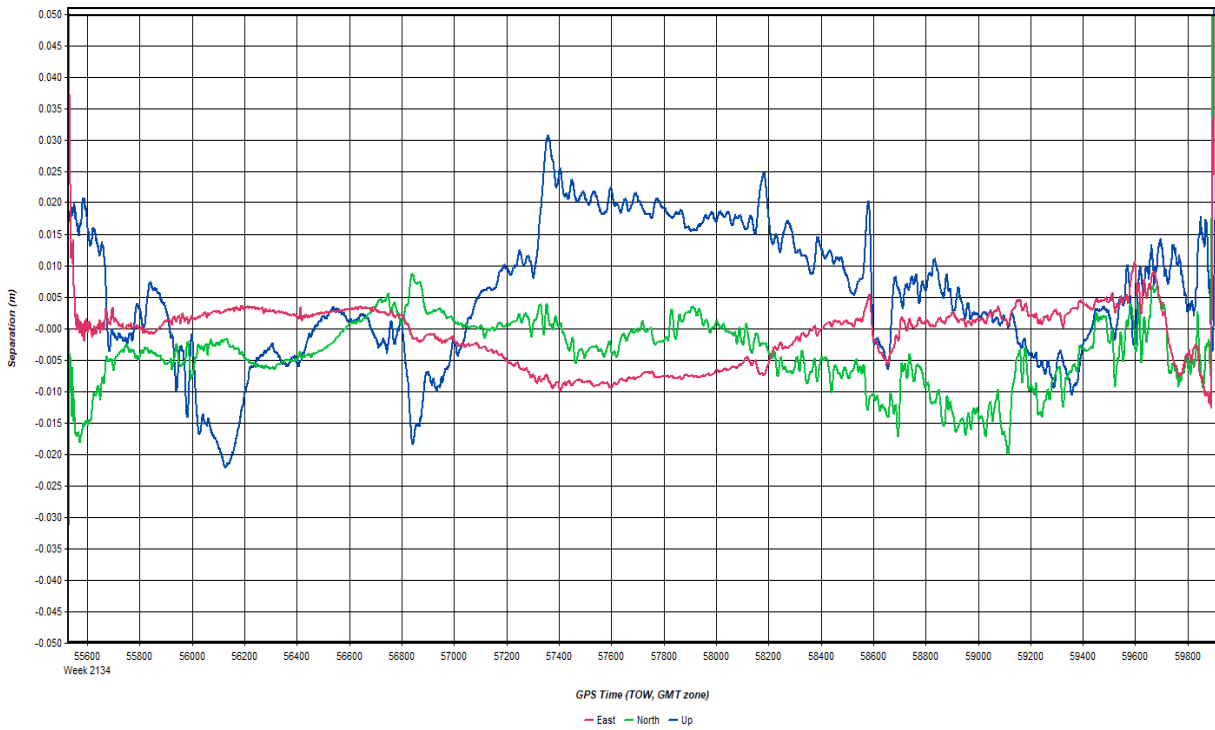

PDOP Plot

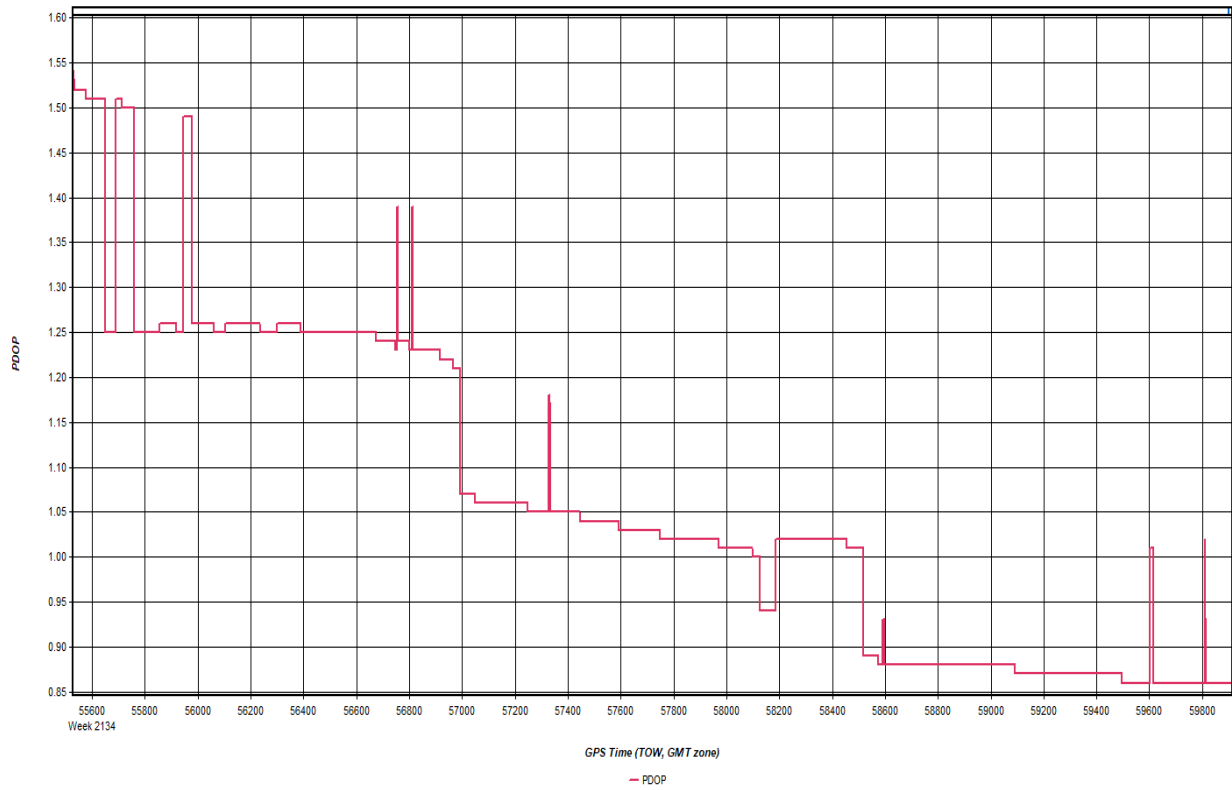

Roll & Pitch Plot

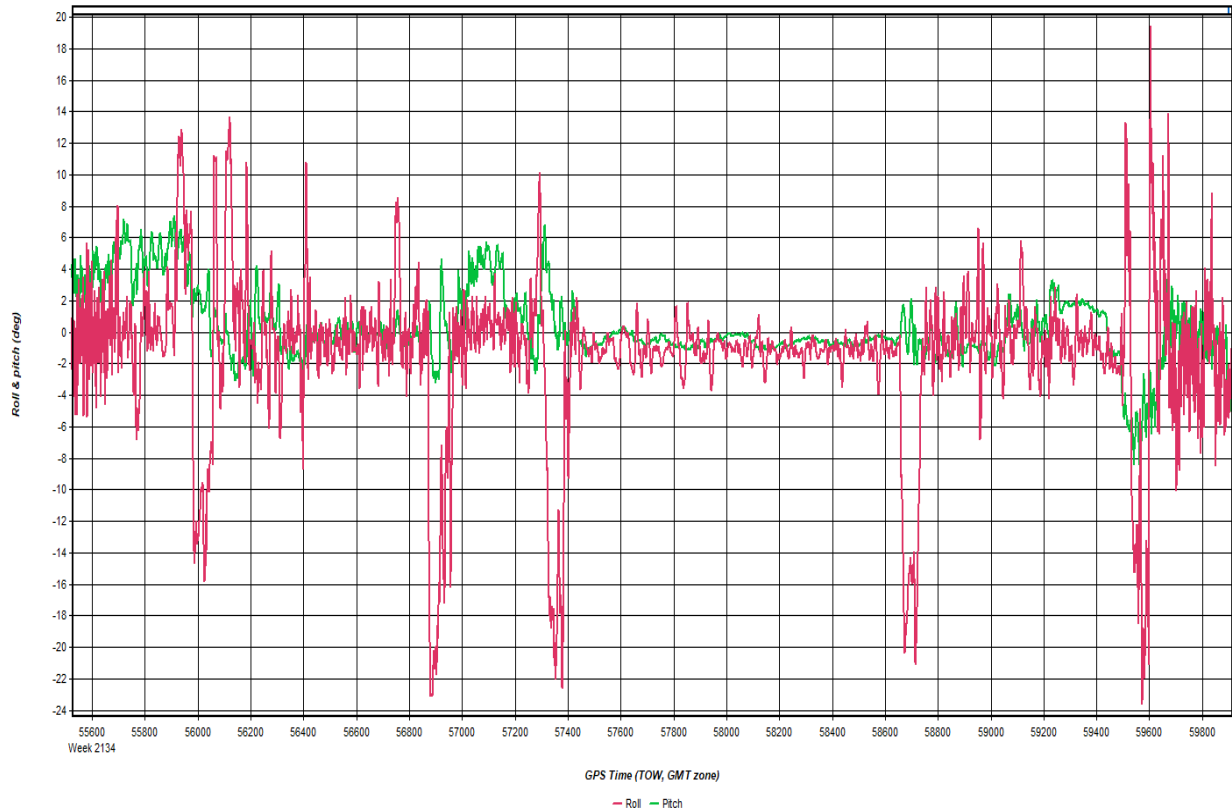

Number of Satellites Plot

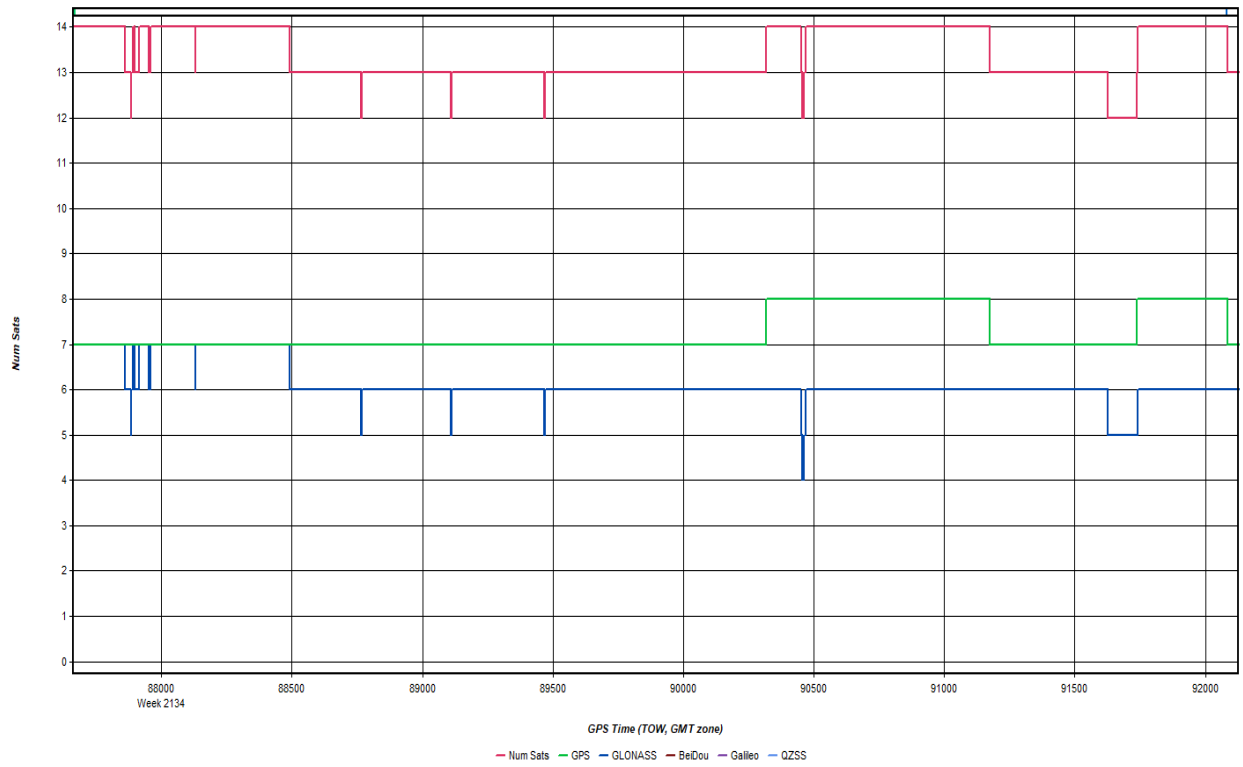

Forward/Reverse or Combined Separation Plot

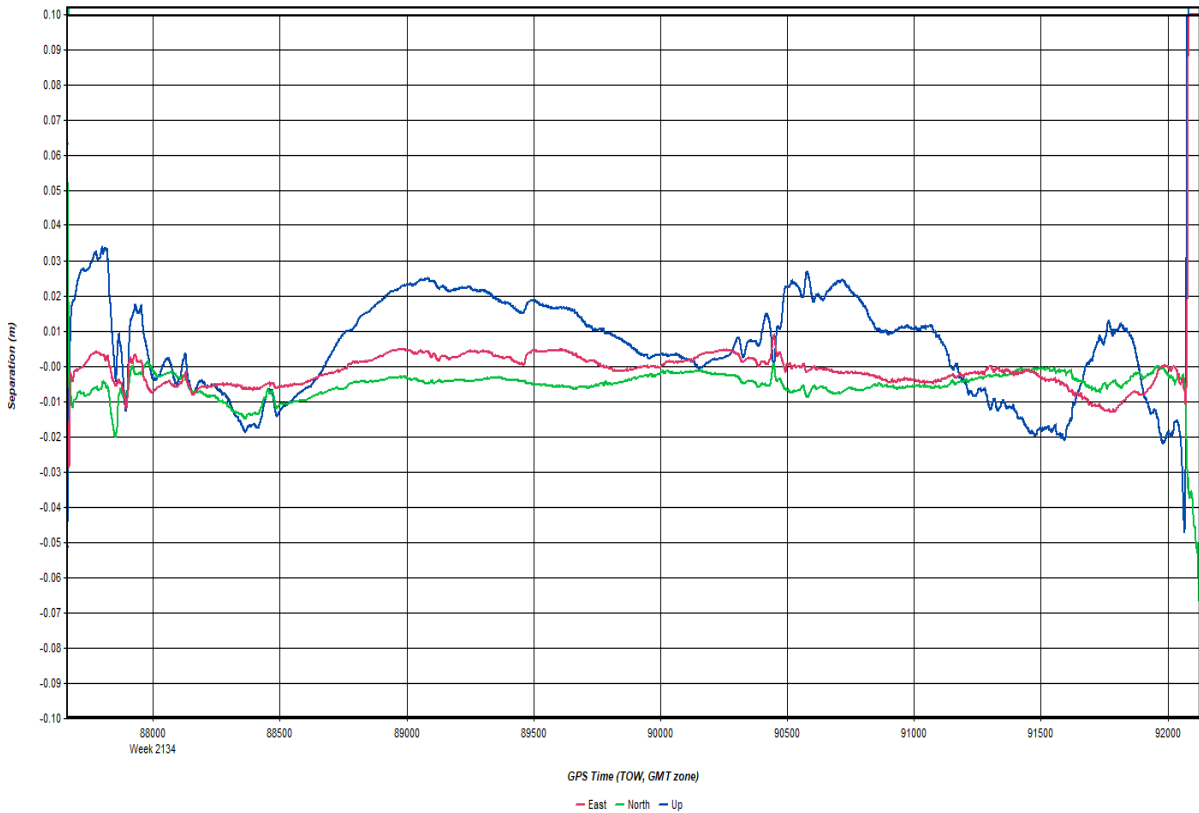

PDOP Plot

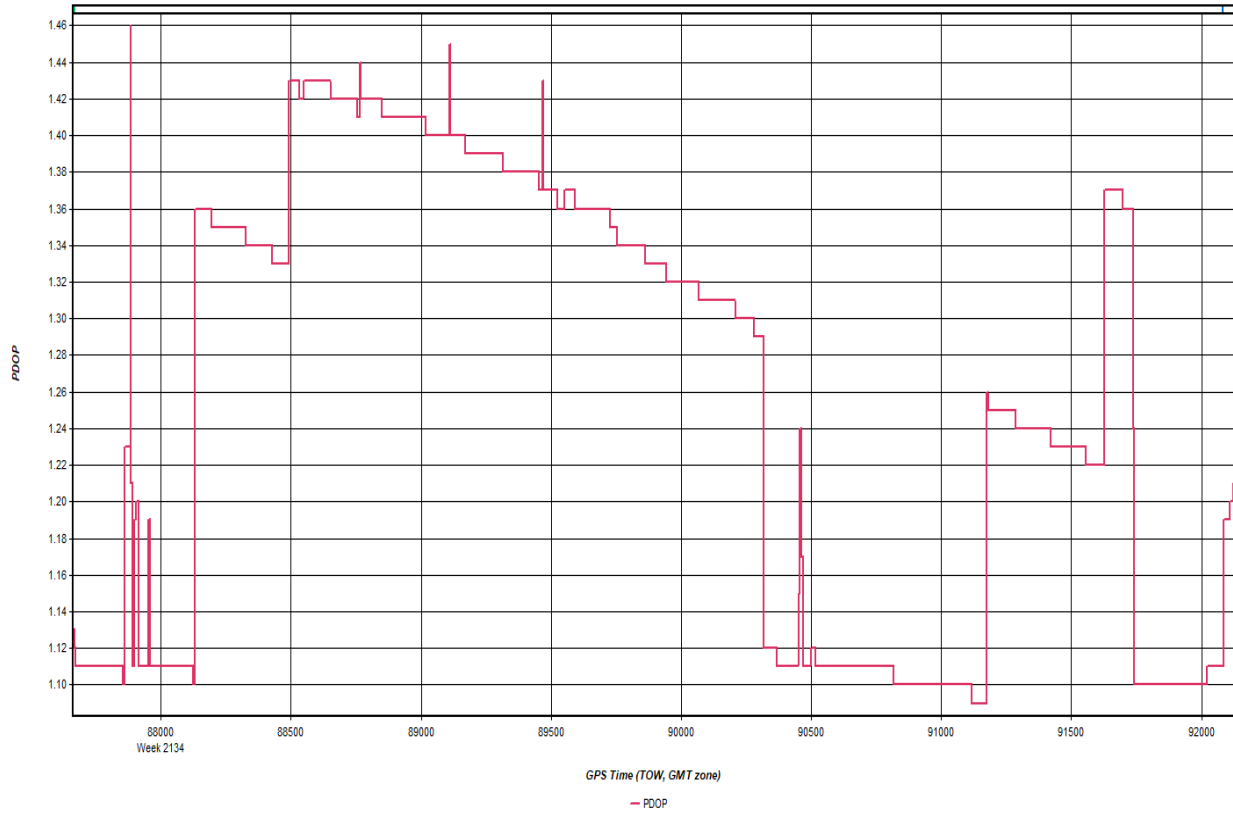

Roll & Pitch Plot

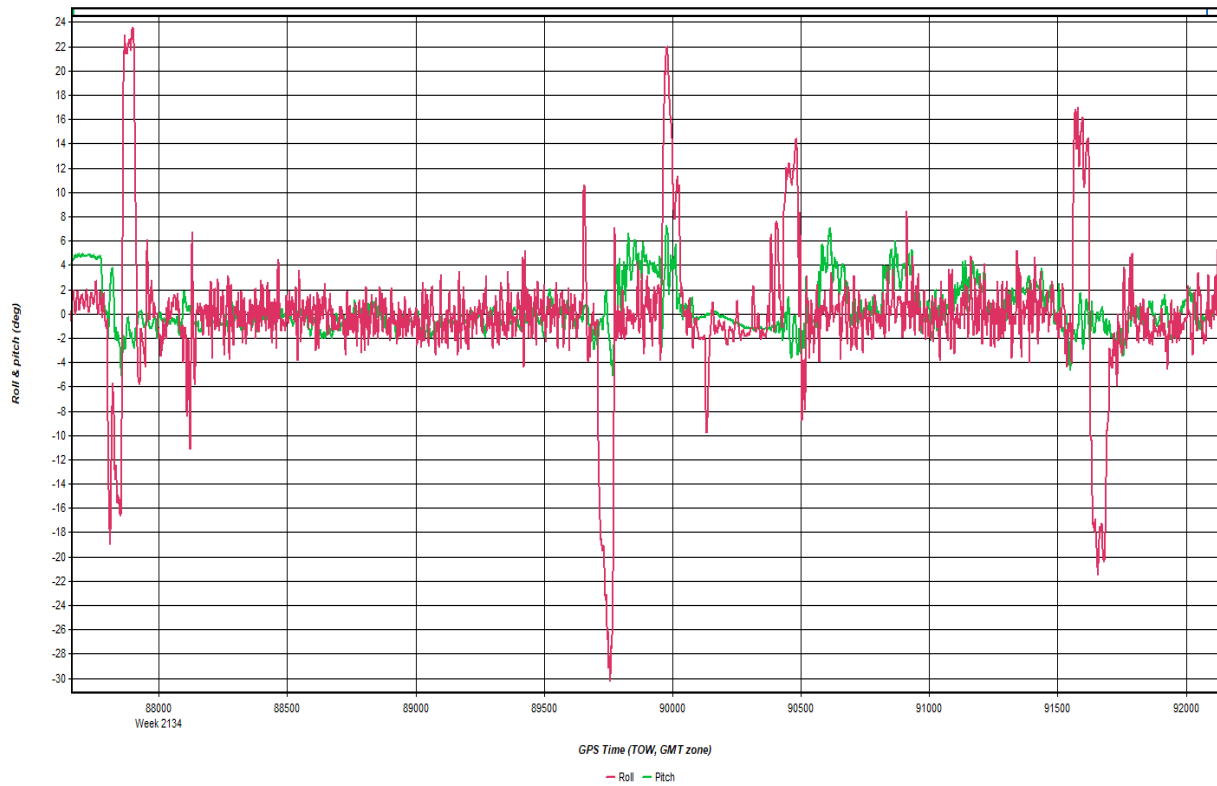

20201130_153954.docx QC Report - 06/22/2021 10:02:16
Smoothed Trajectory Information

Top View

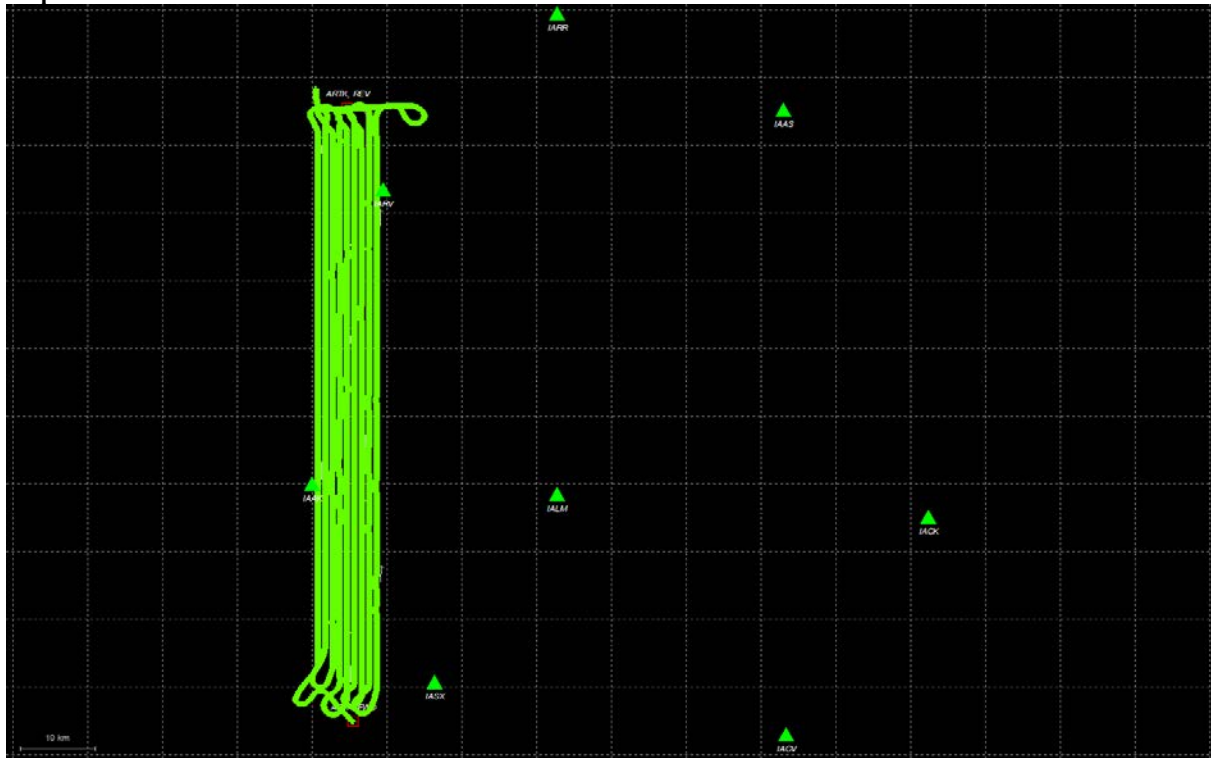

GNSS QC

Quality Factor Plot

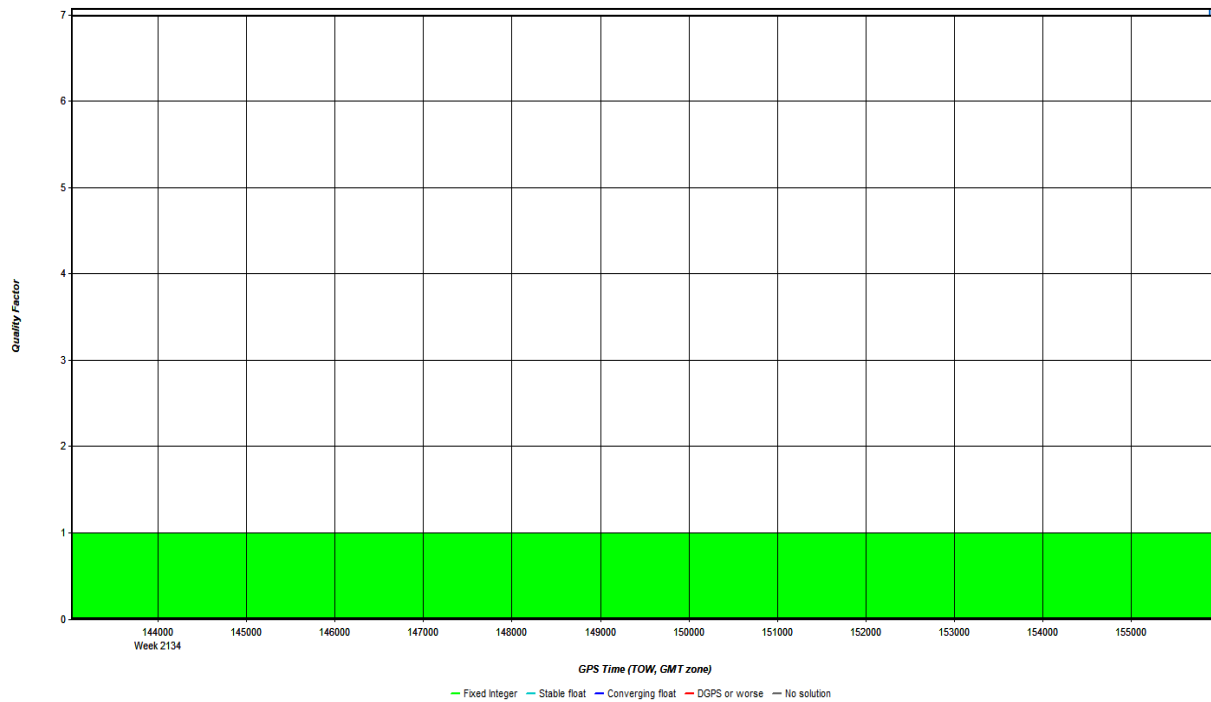

Number of Satellites Plot

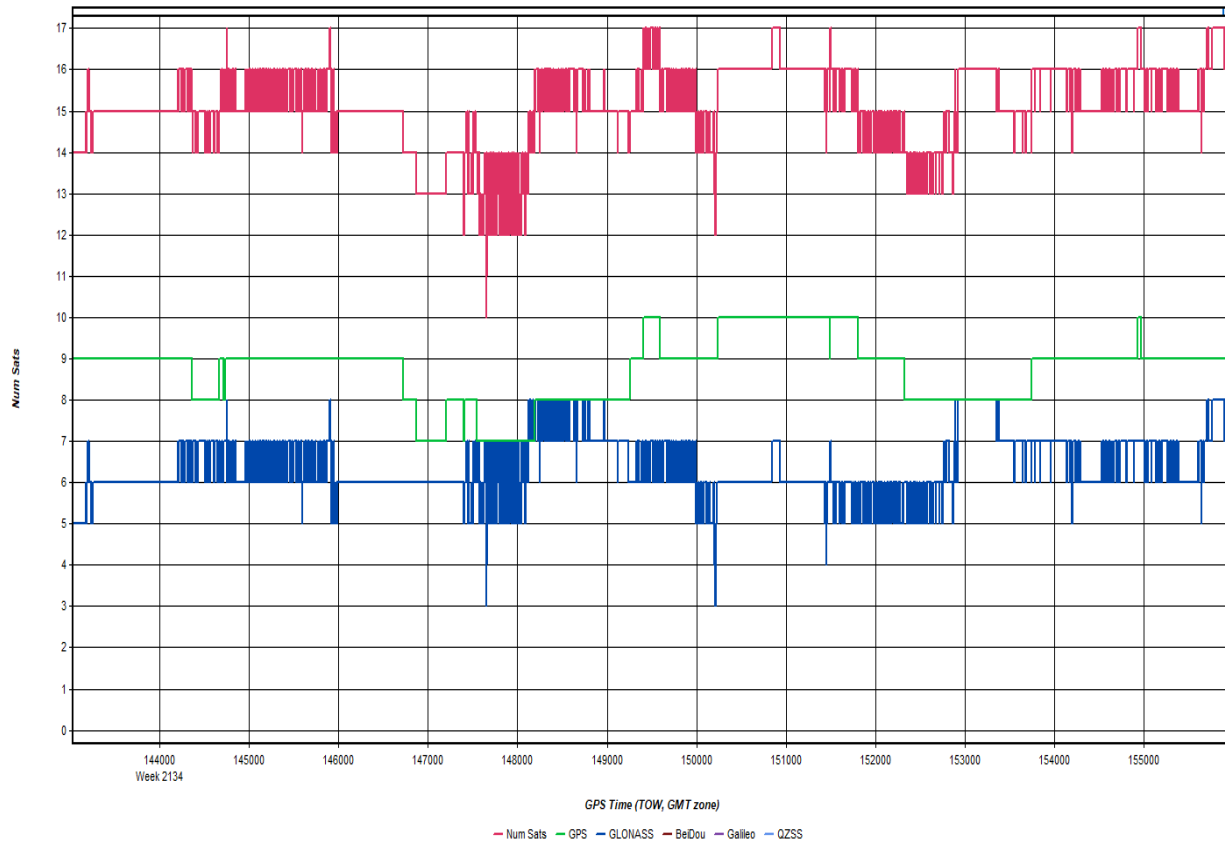

Forward/Reverse or Combined Separation Plot

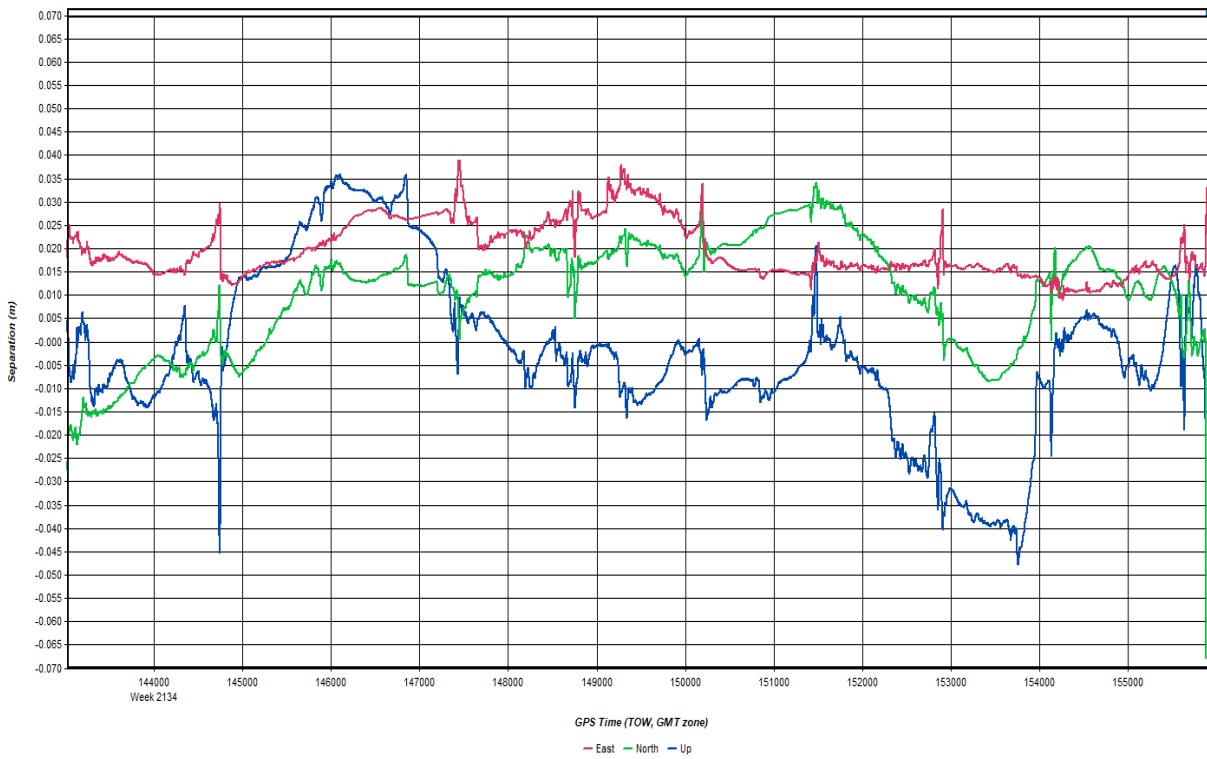

PDOP Plot

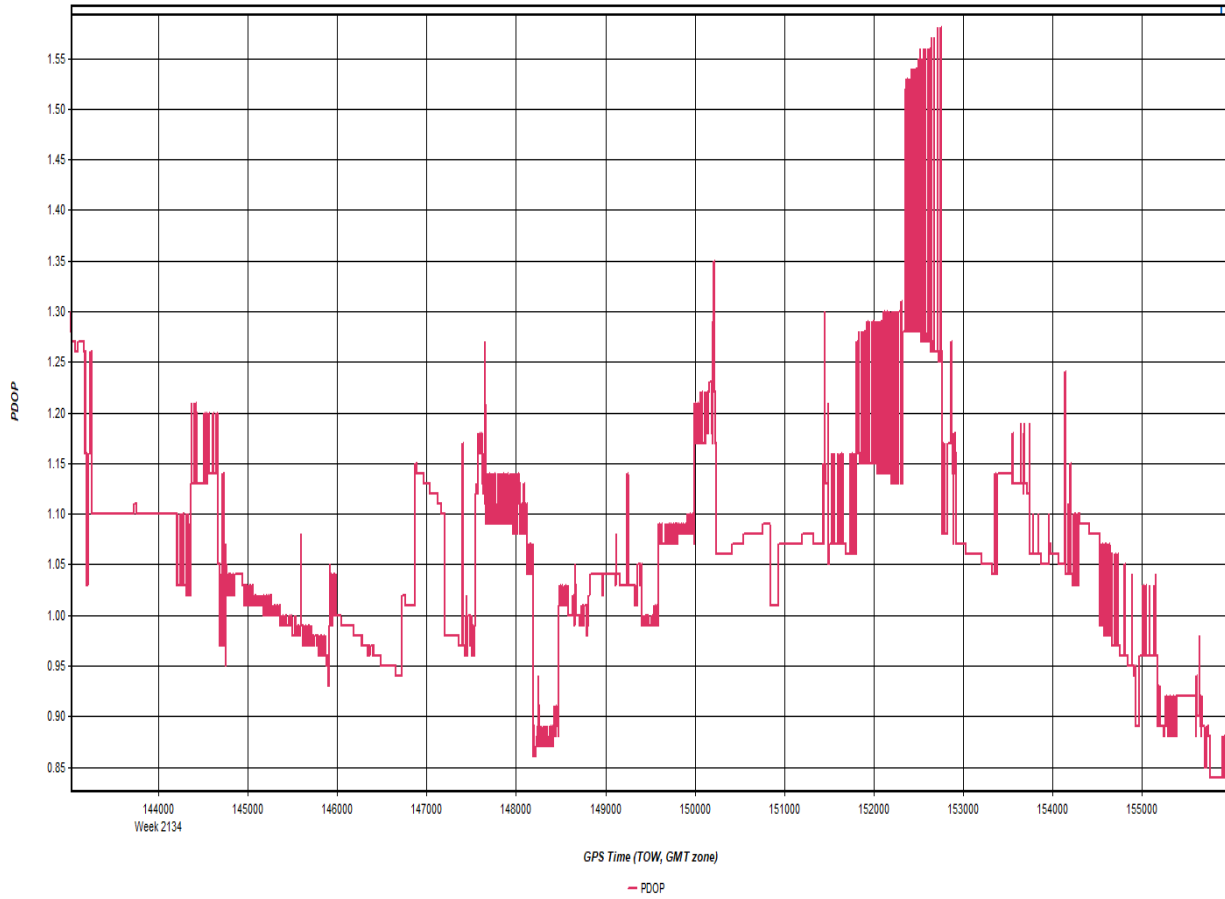

Roll & Pitch Plot

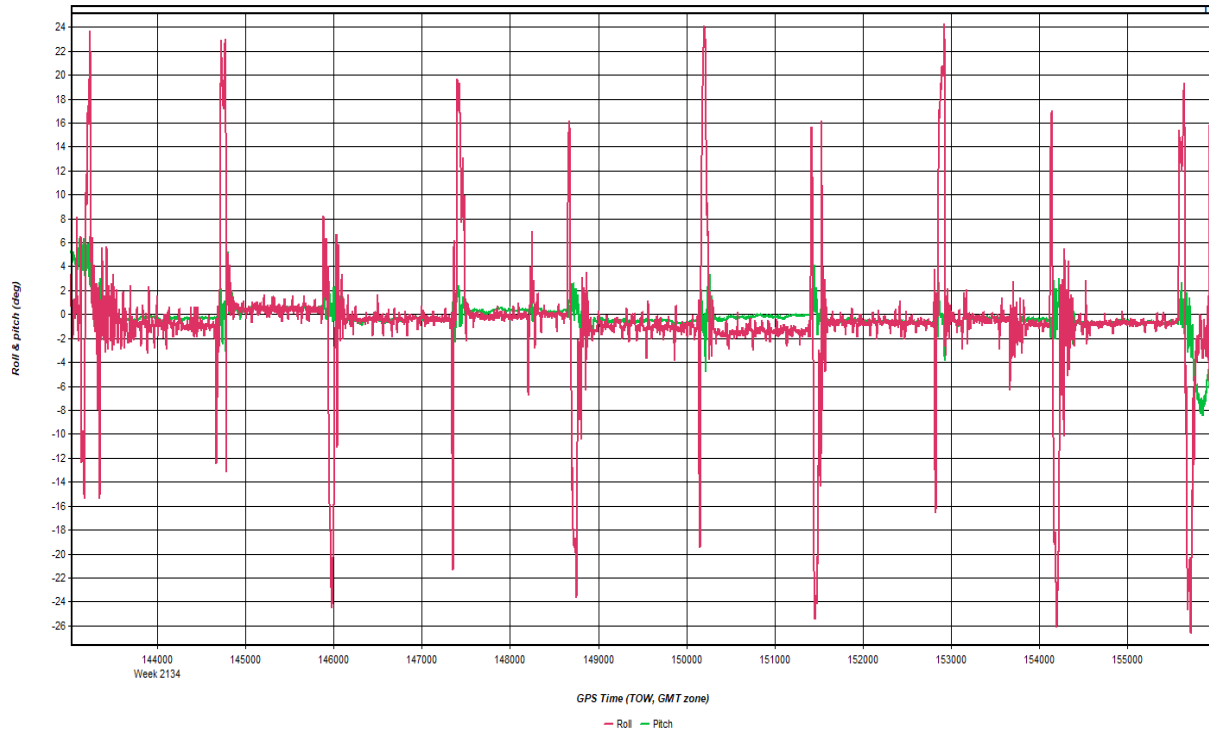

20201130_195930.docx QC Report - 06/22/2021 10:05:16
Smoothed Trajectory Information

Top View

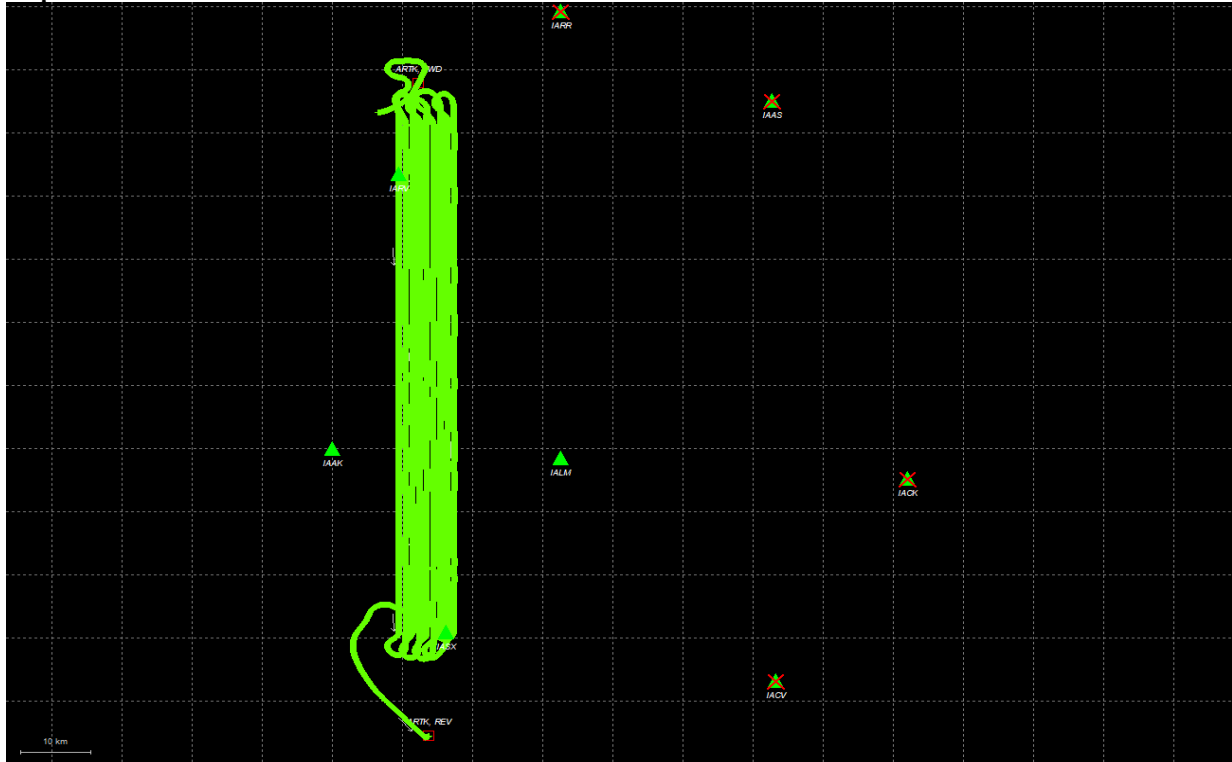

GNSS QC

Quality Factor Plot

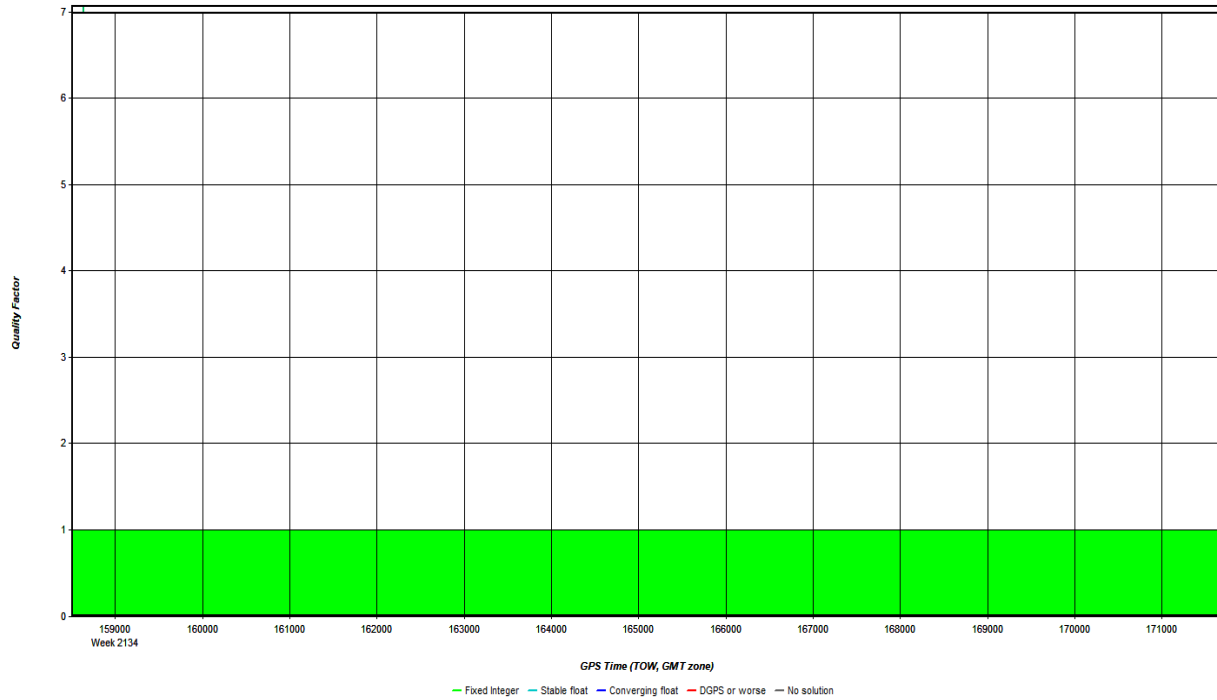

Number of Satellites Plot

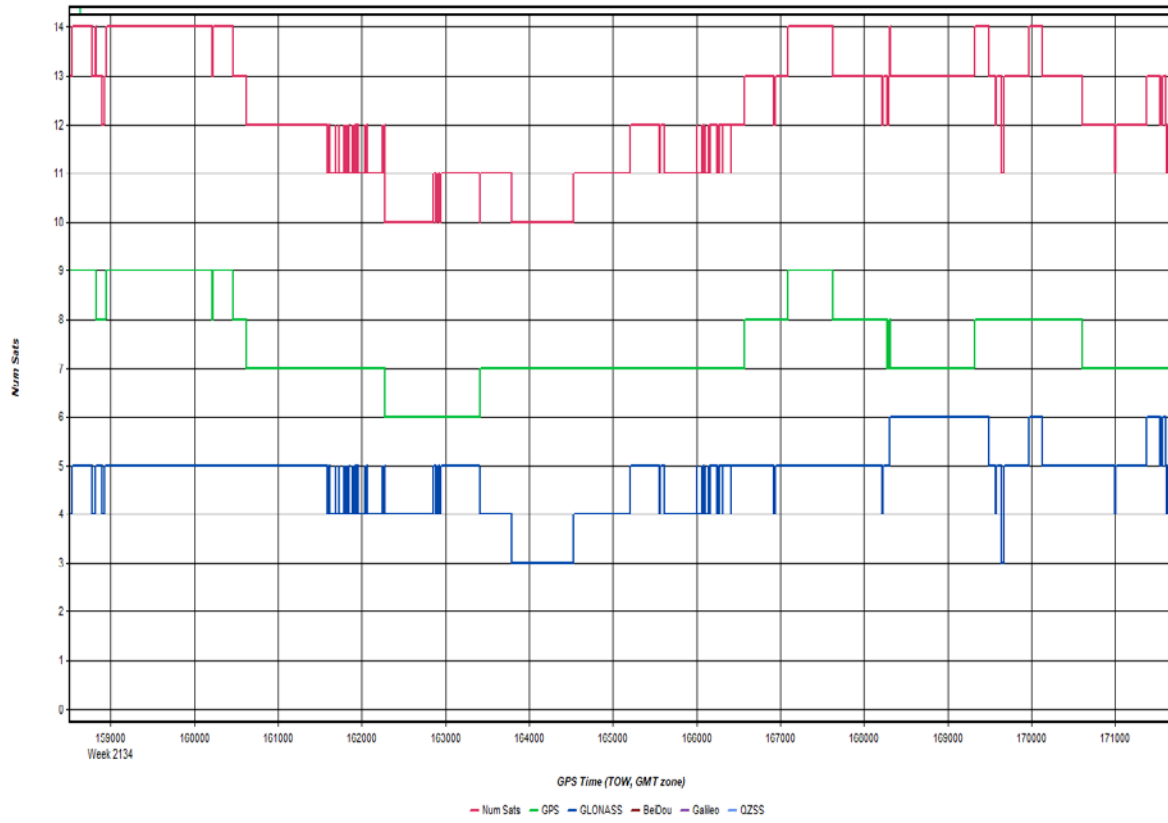

Forward/Reverse or Combined Separation Plot

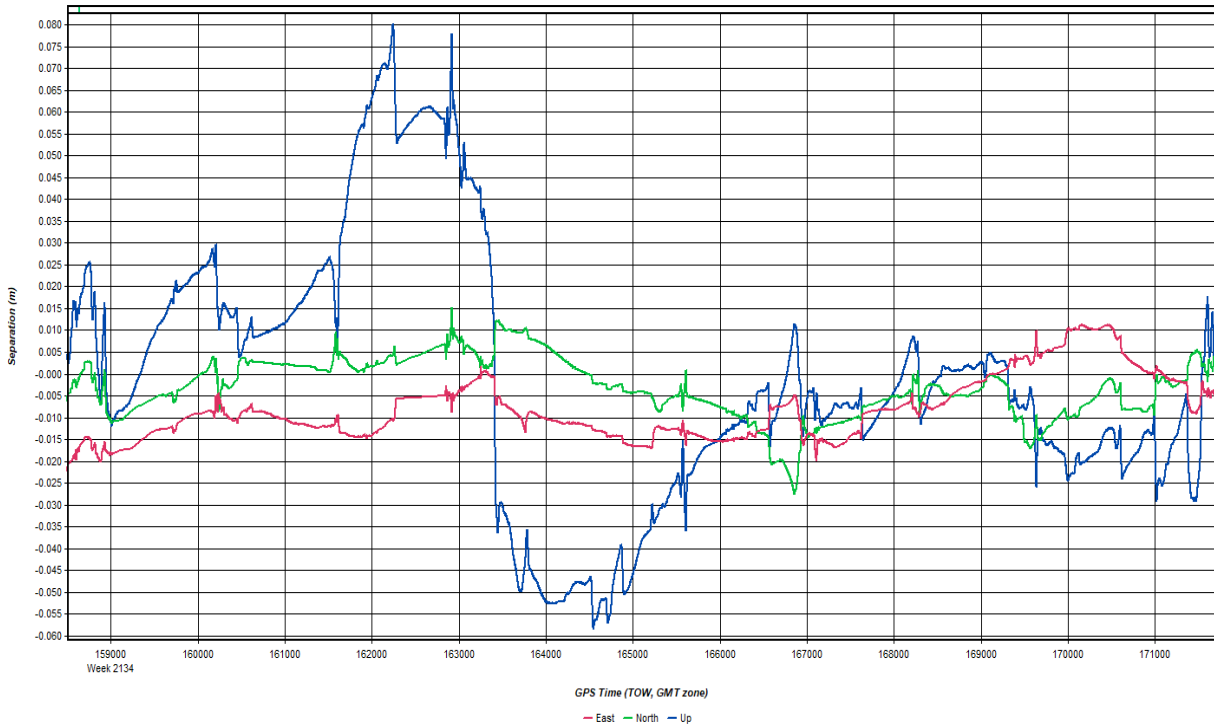

PDOP Plot

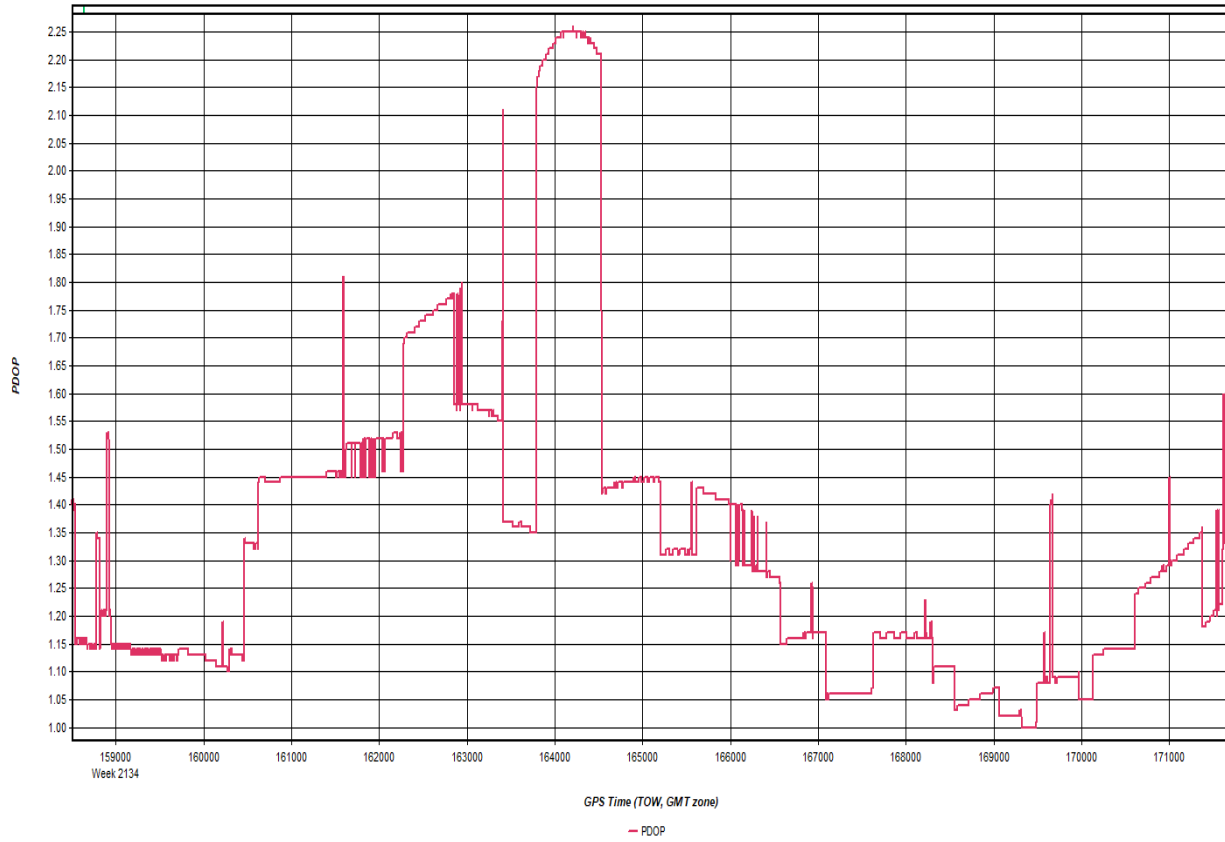

Roll & Pitch Plot

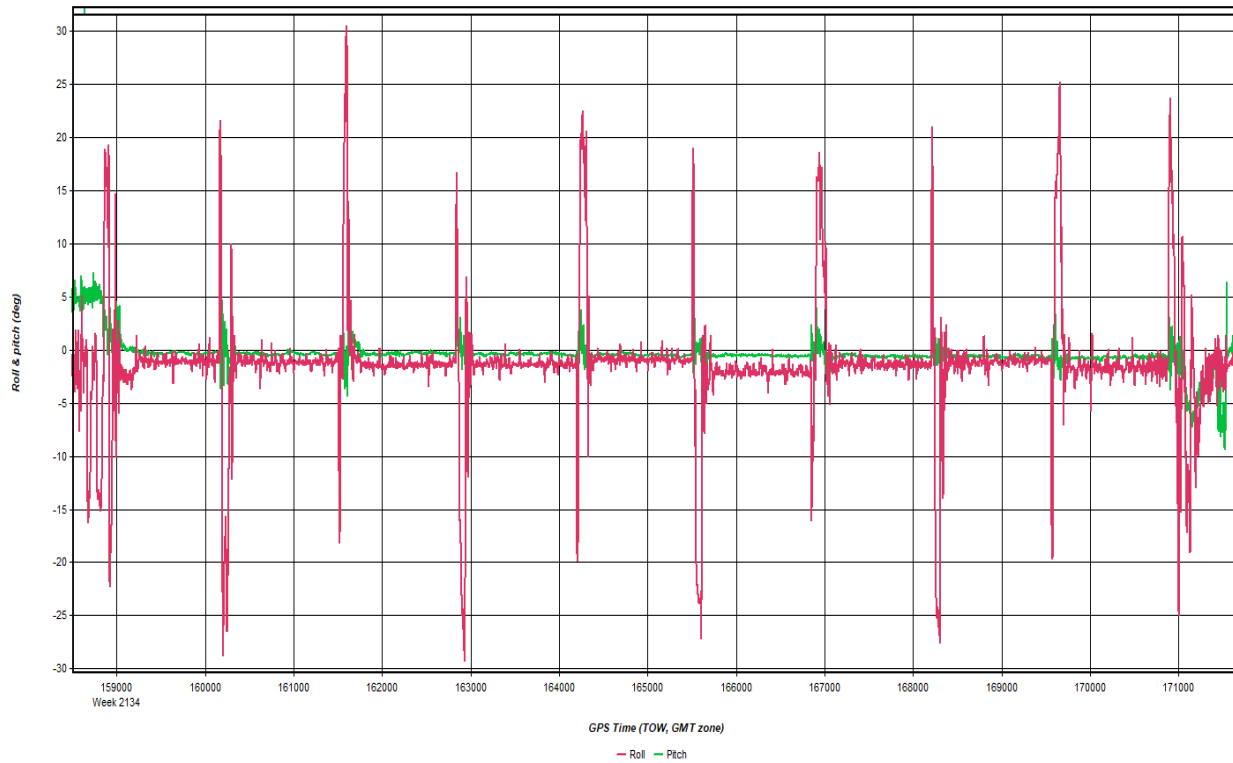

20201201_152944.docx QC Report - 06/22/2021 10:10:16
Smoothed Trajectory Information

Top View

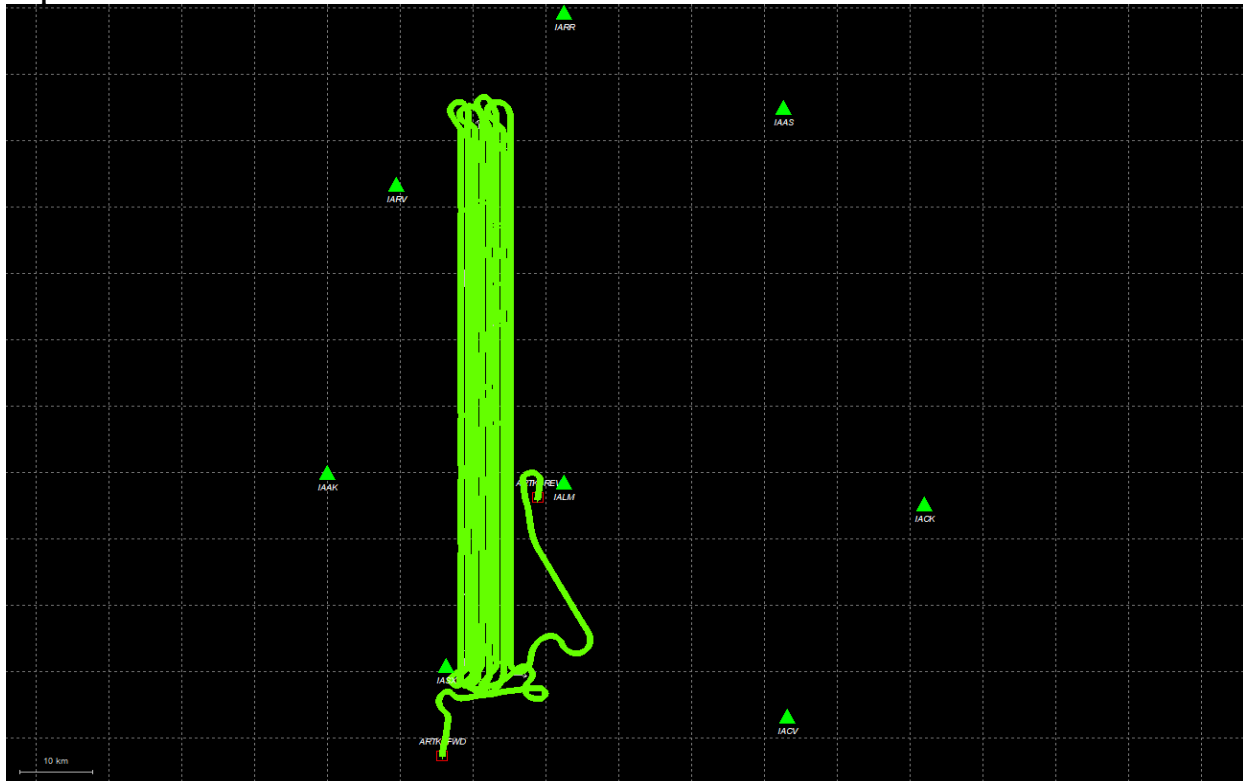

GNSS QC

Quality Factor Plot

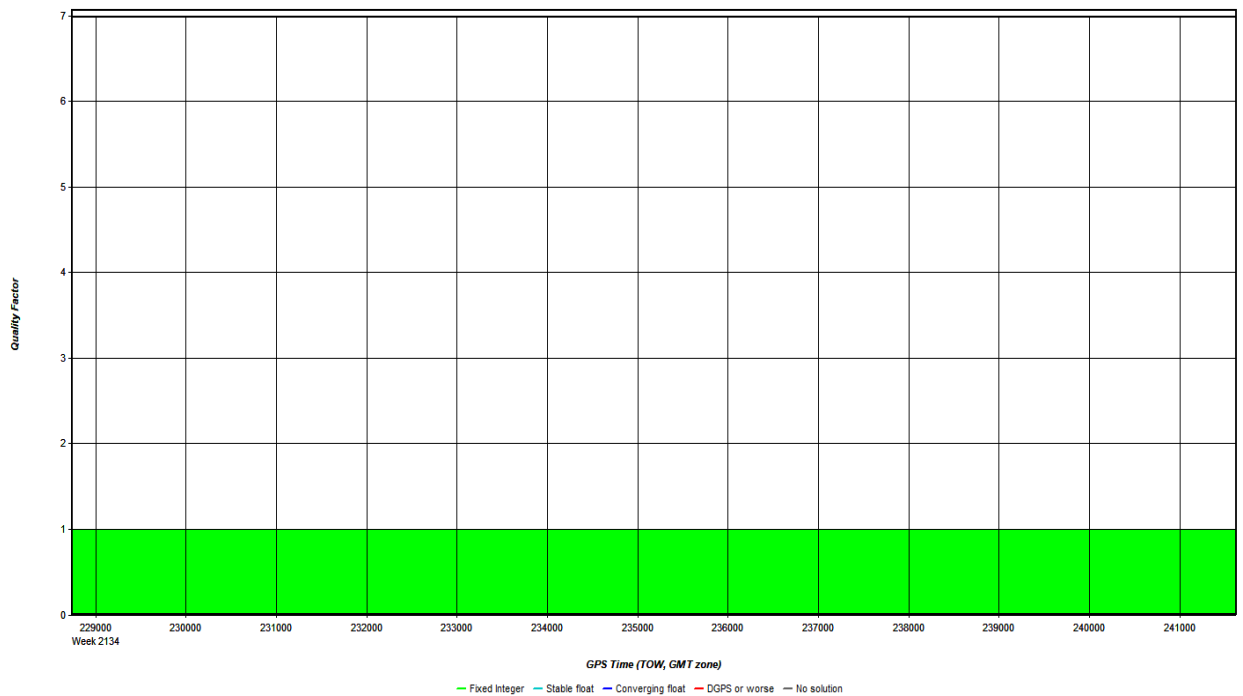

Number of Satellites Plot

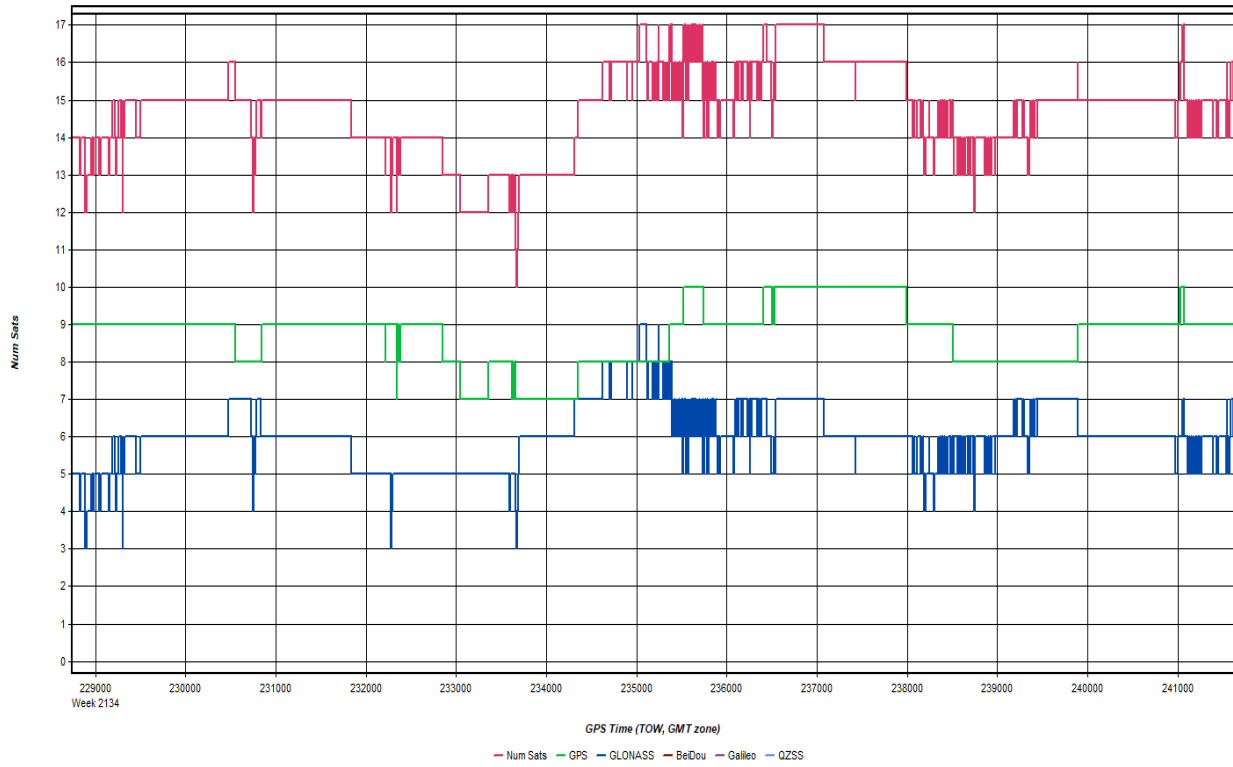

Forward/Reverse or Combined Separation Plot

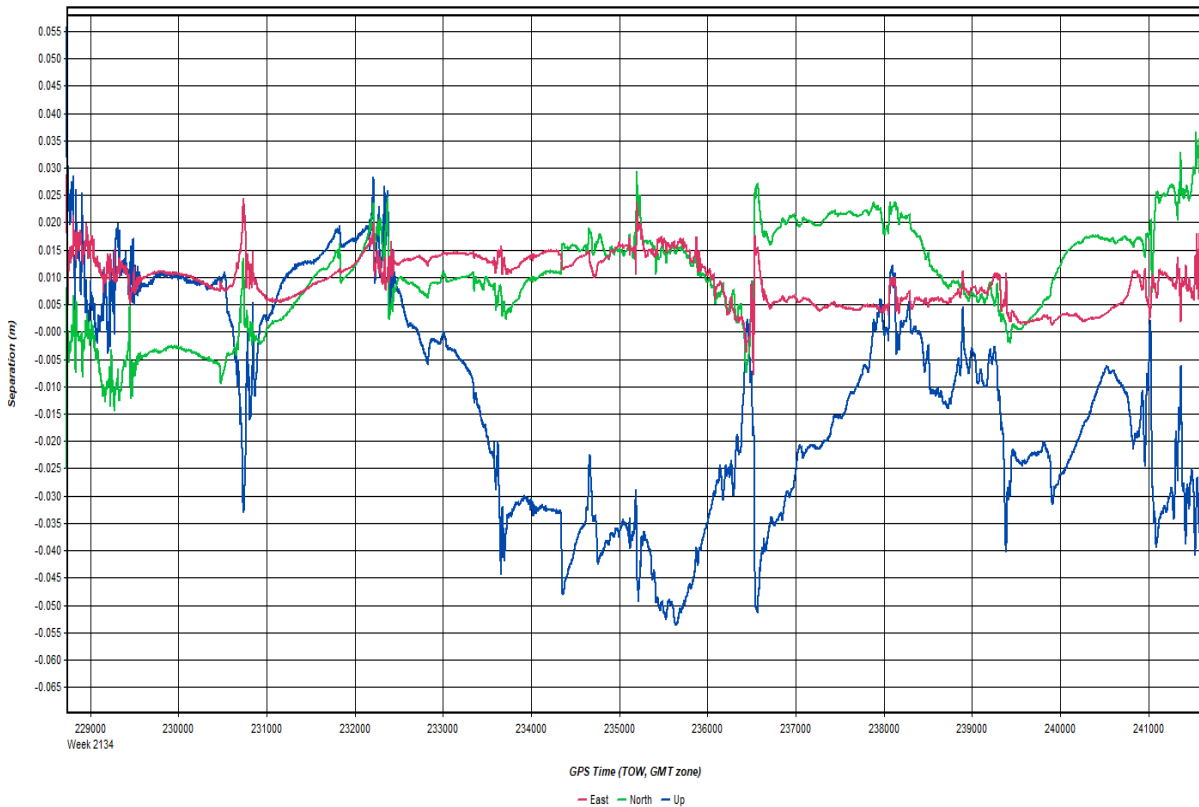

PDOP Plot

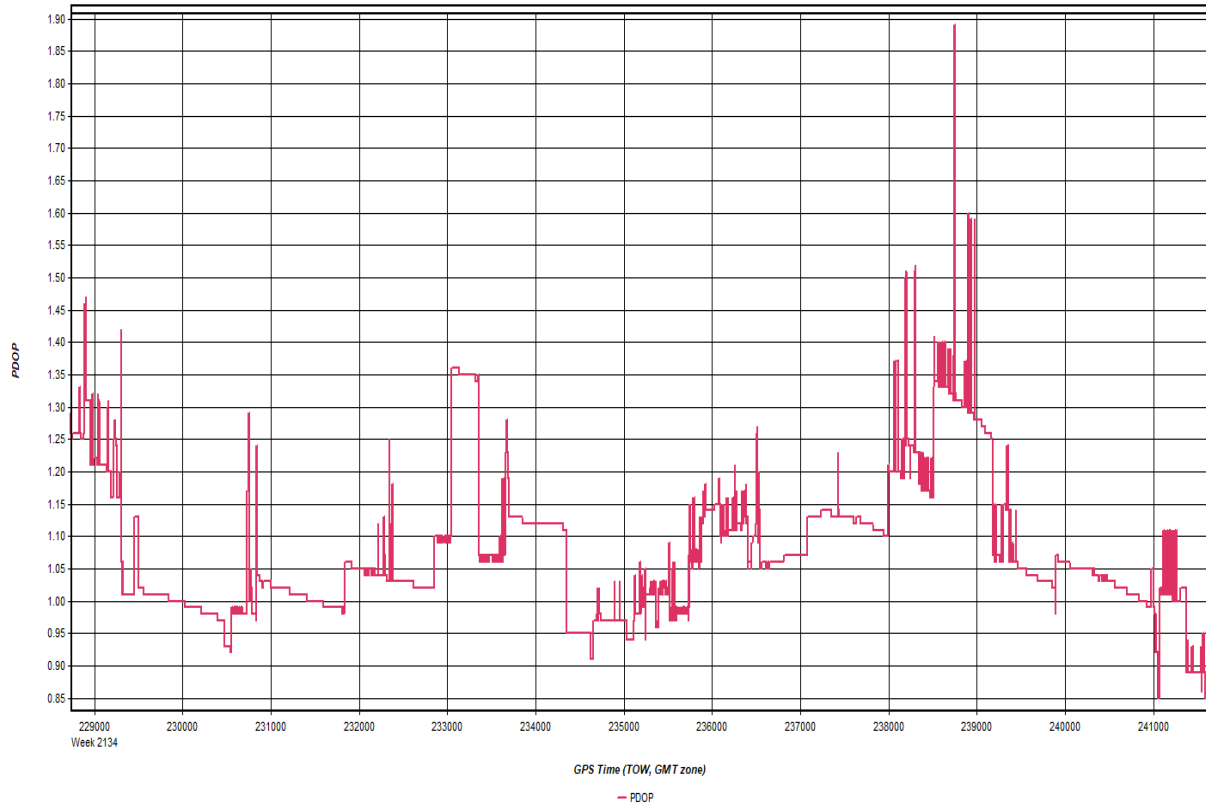

Roll & Pitch Plot

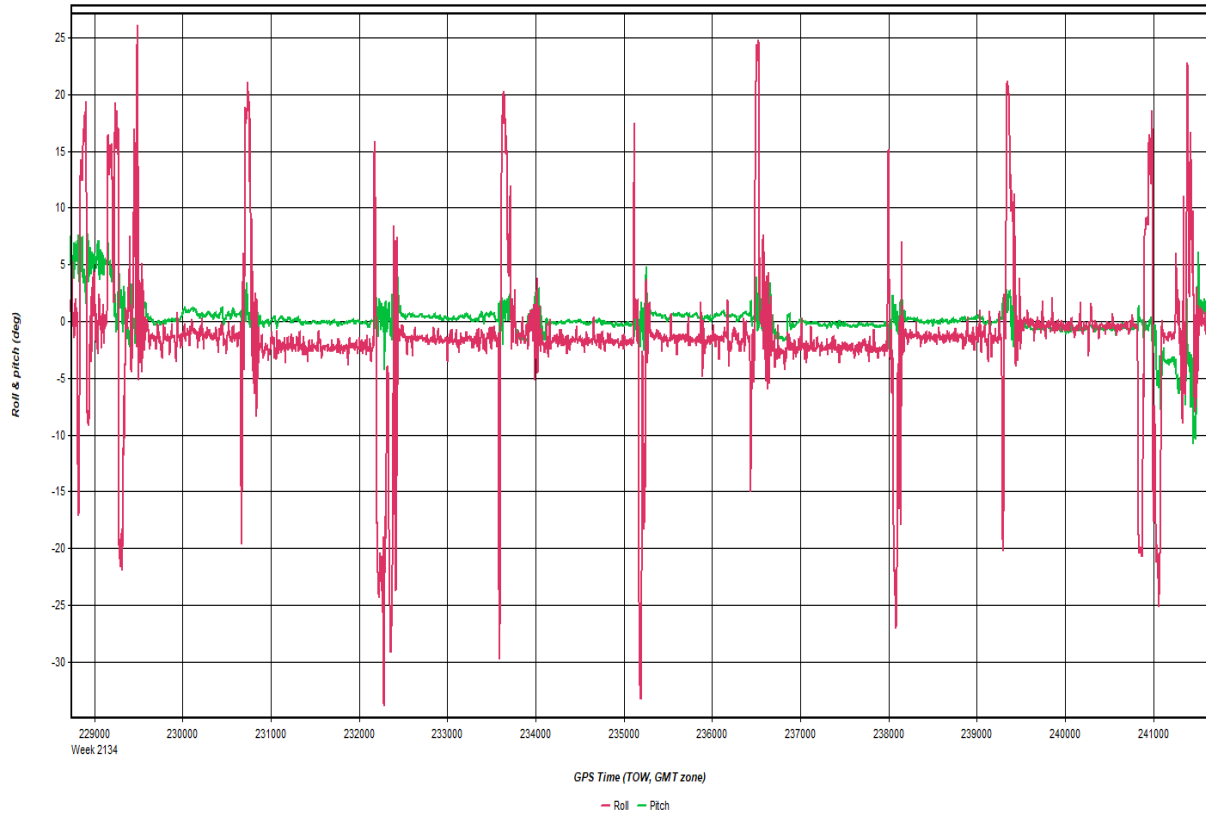

20201201_200521.docx QC Report - 06/22/2021 10:15:35
Smoothed Trajectory Information

Top View

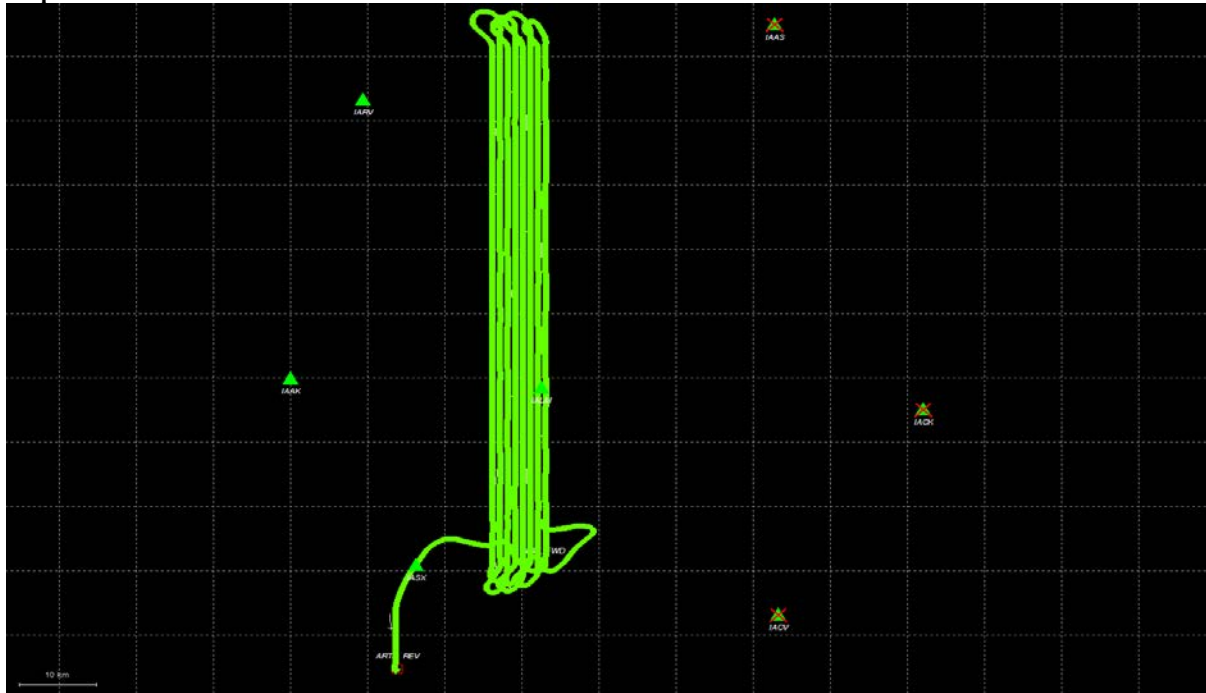

GNSS QC

Quality Factor Plot

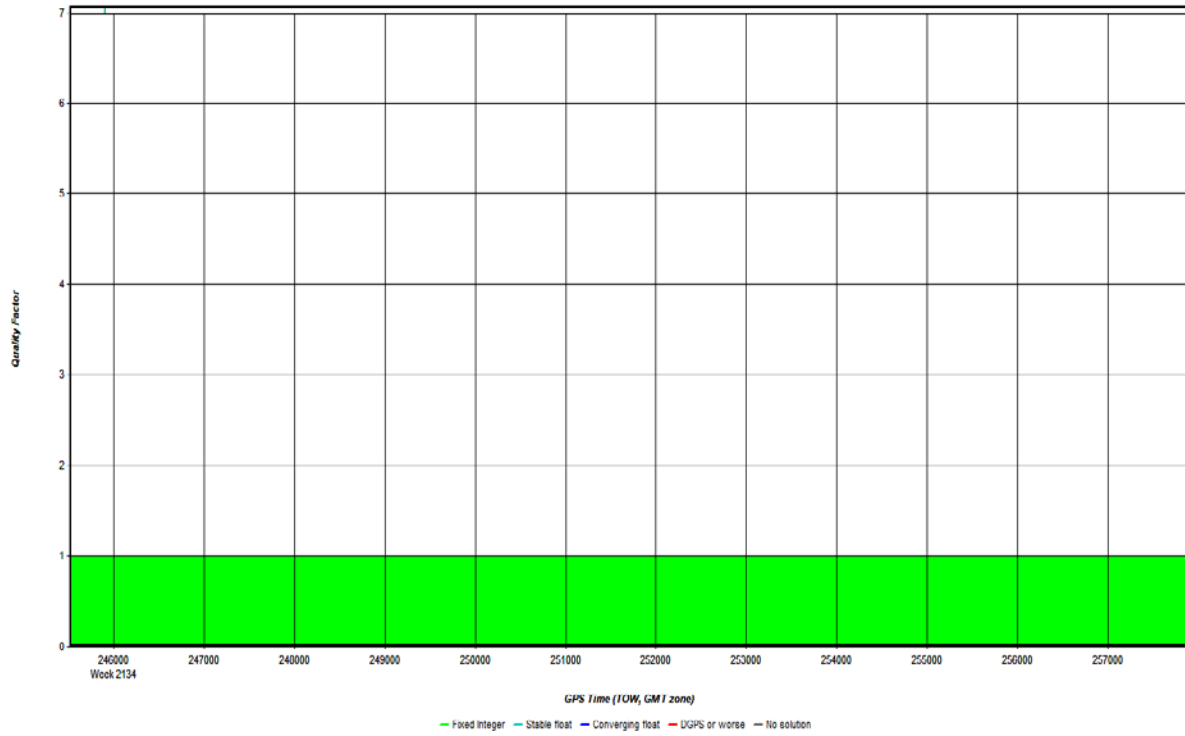

PDOP Plot

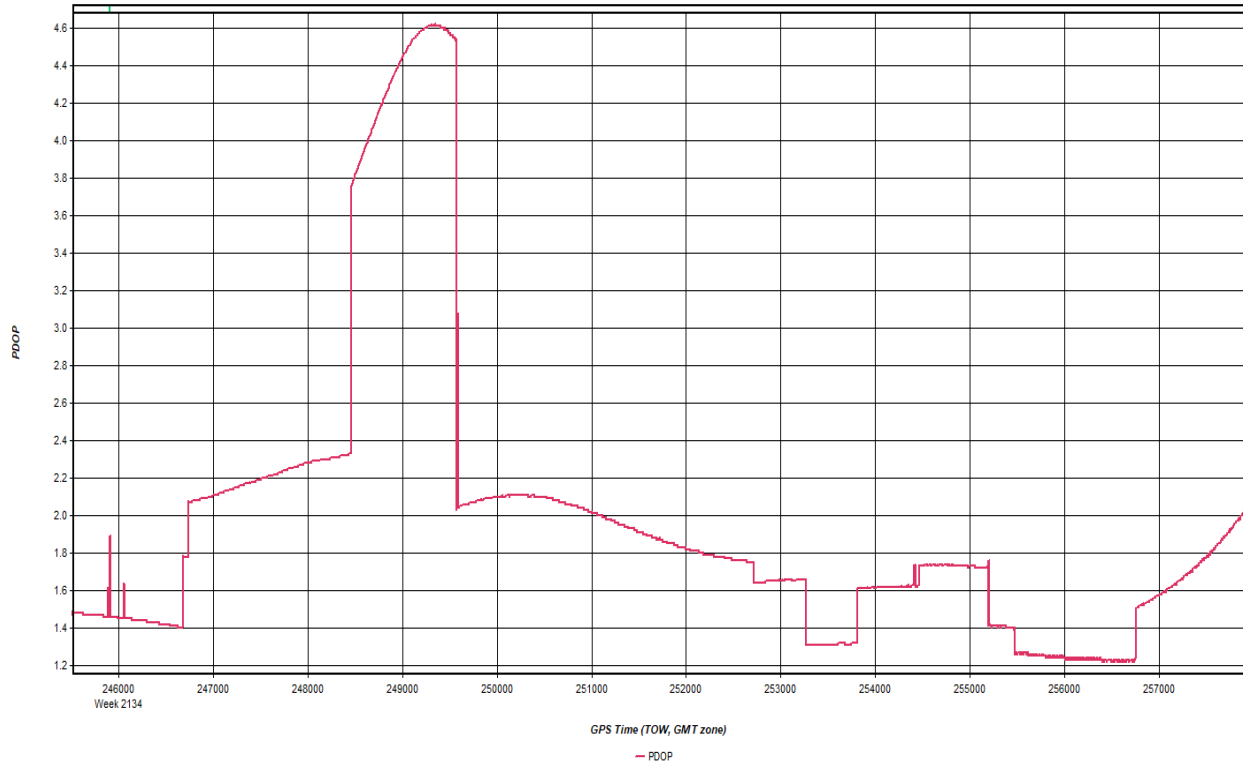

Roll & Pitch Plot

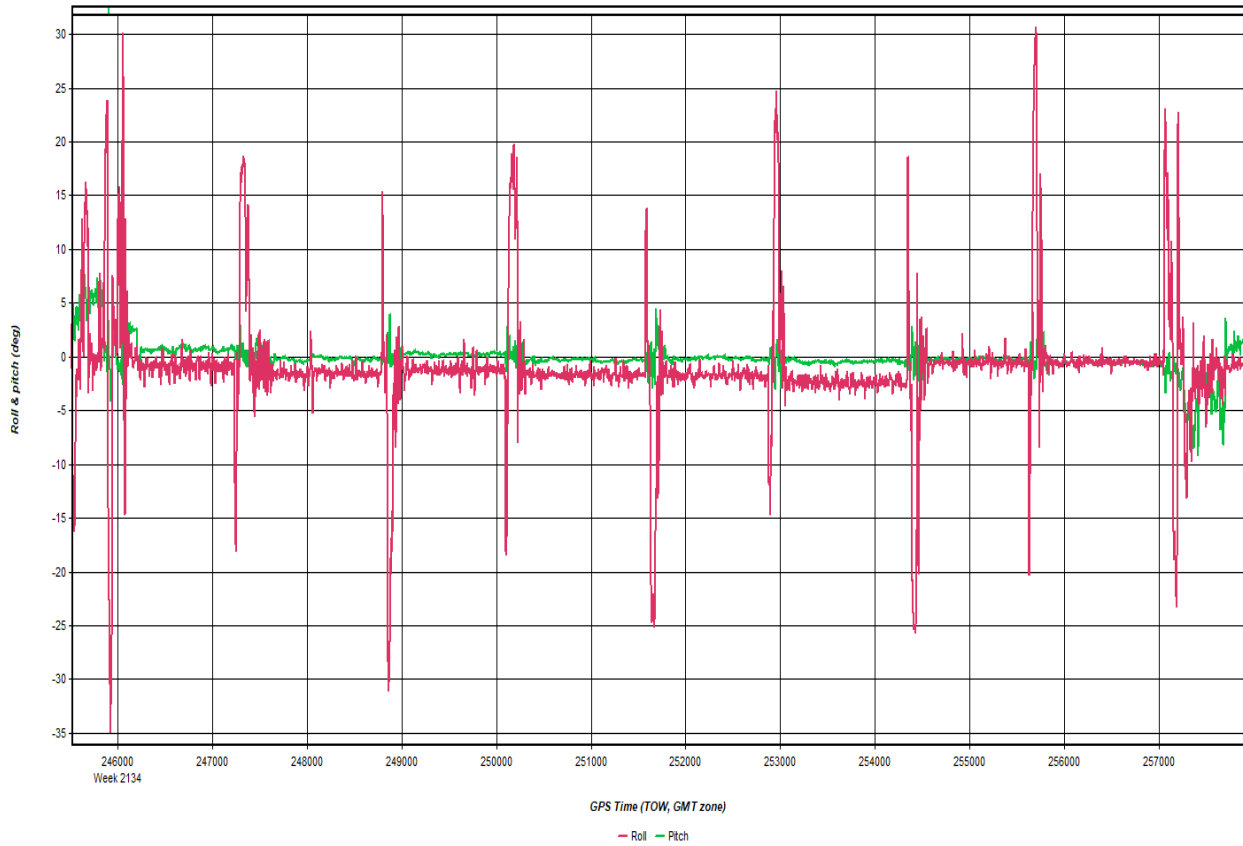

20201202_001014.docx QC Report - 06/22/2021 10:19:08
Smoothed Trajectory Information

Top View

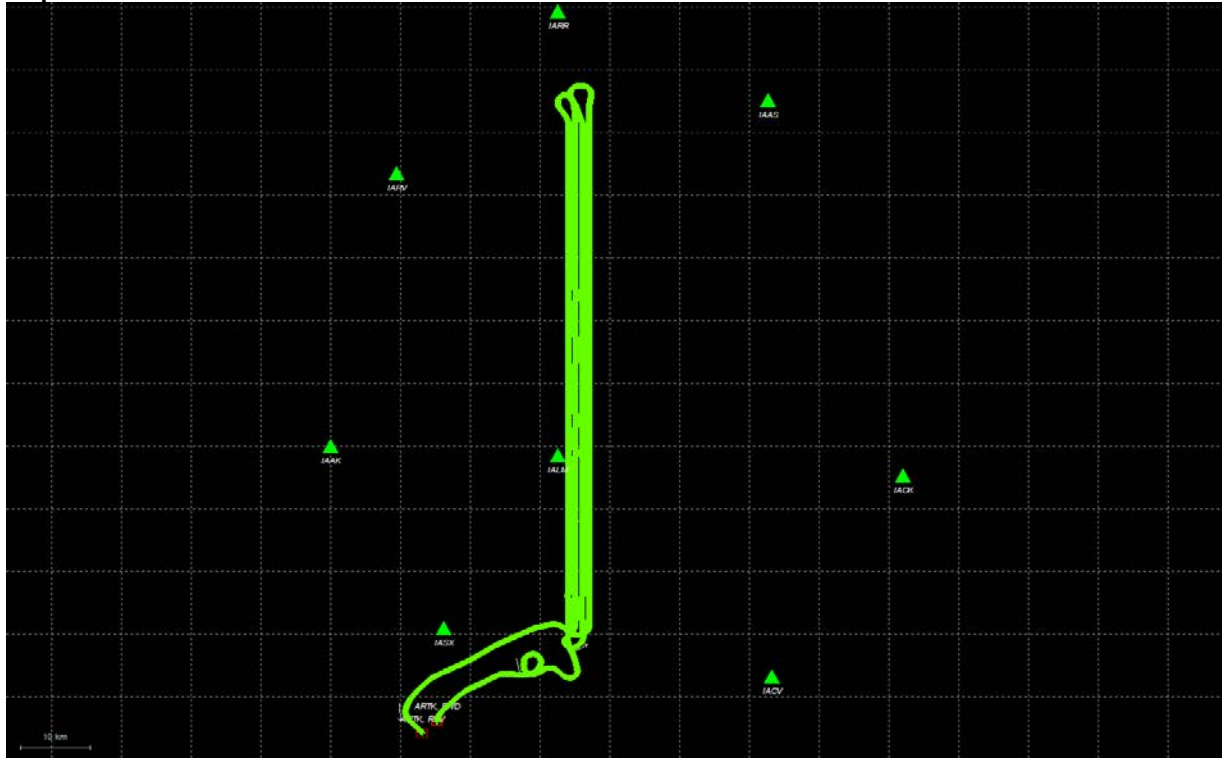

GNSS QC

Quality Factor Plot

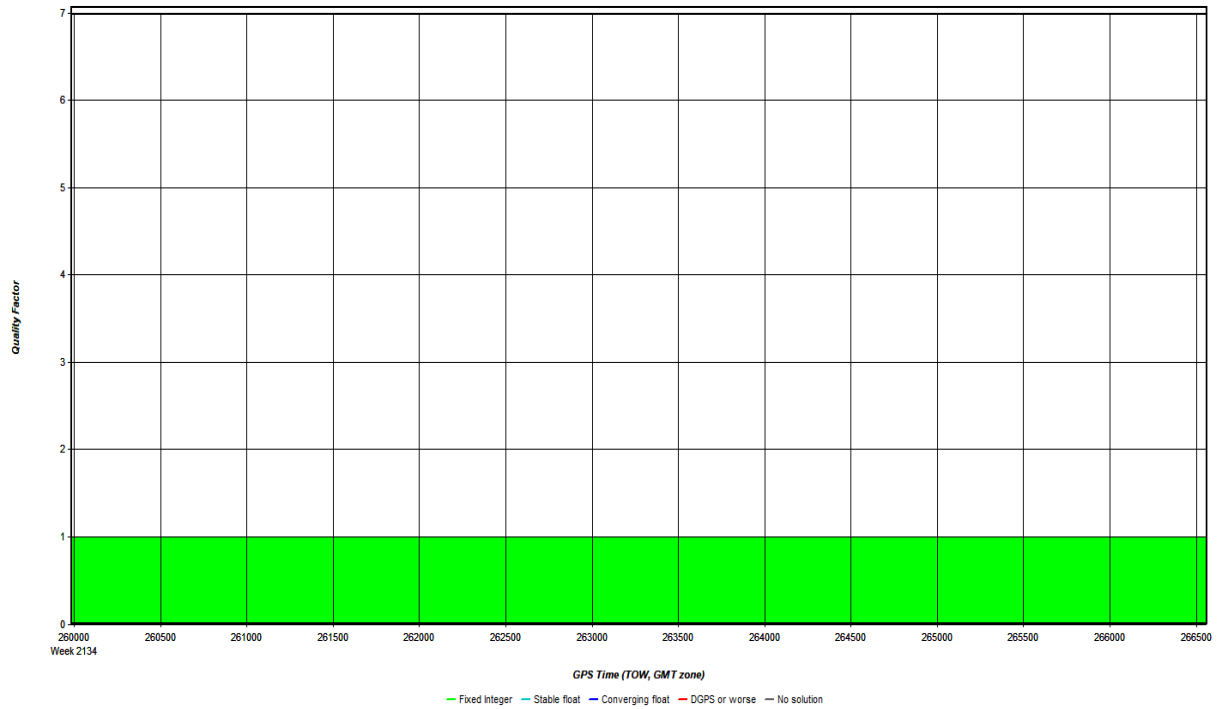

Number of Satellites Plot

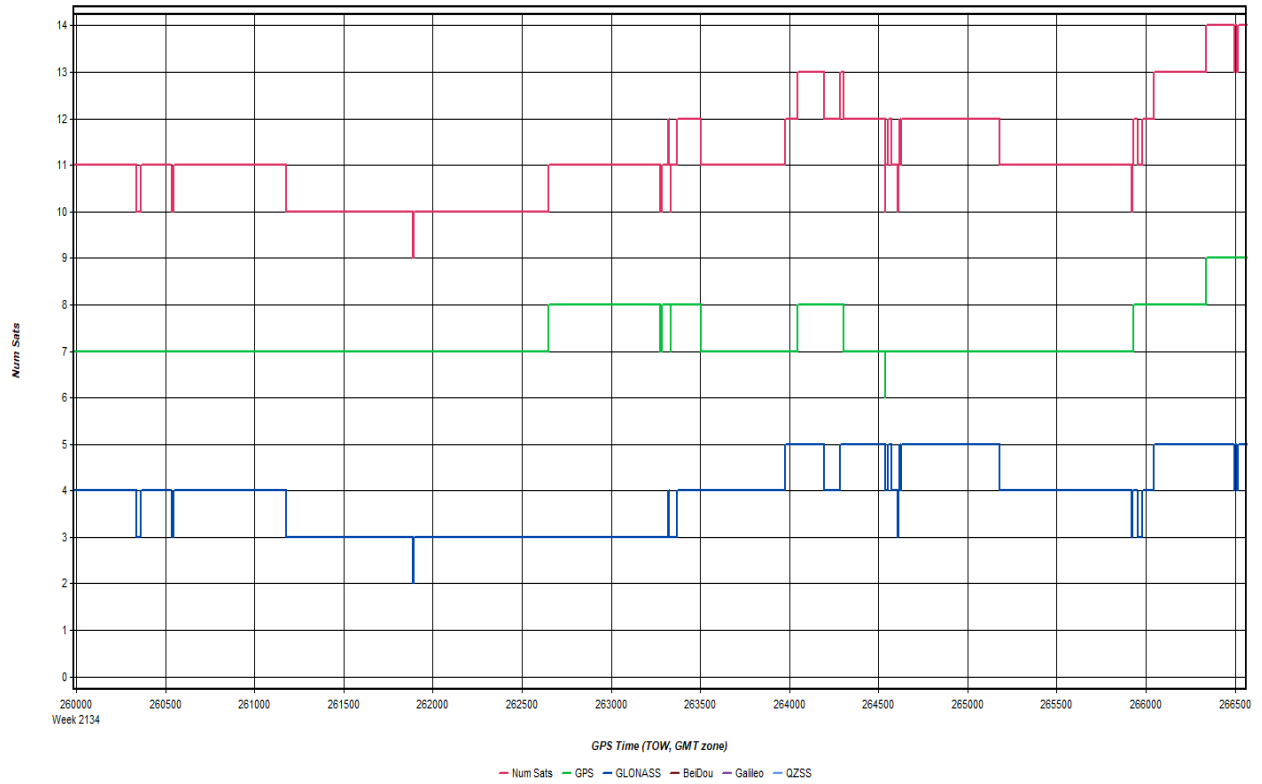

Forward/Reverse or Combined Separation Plot

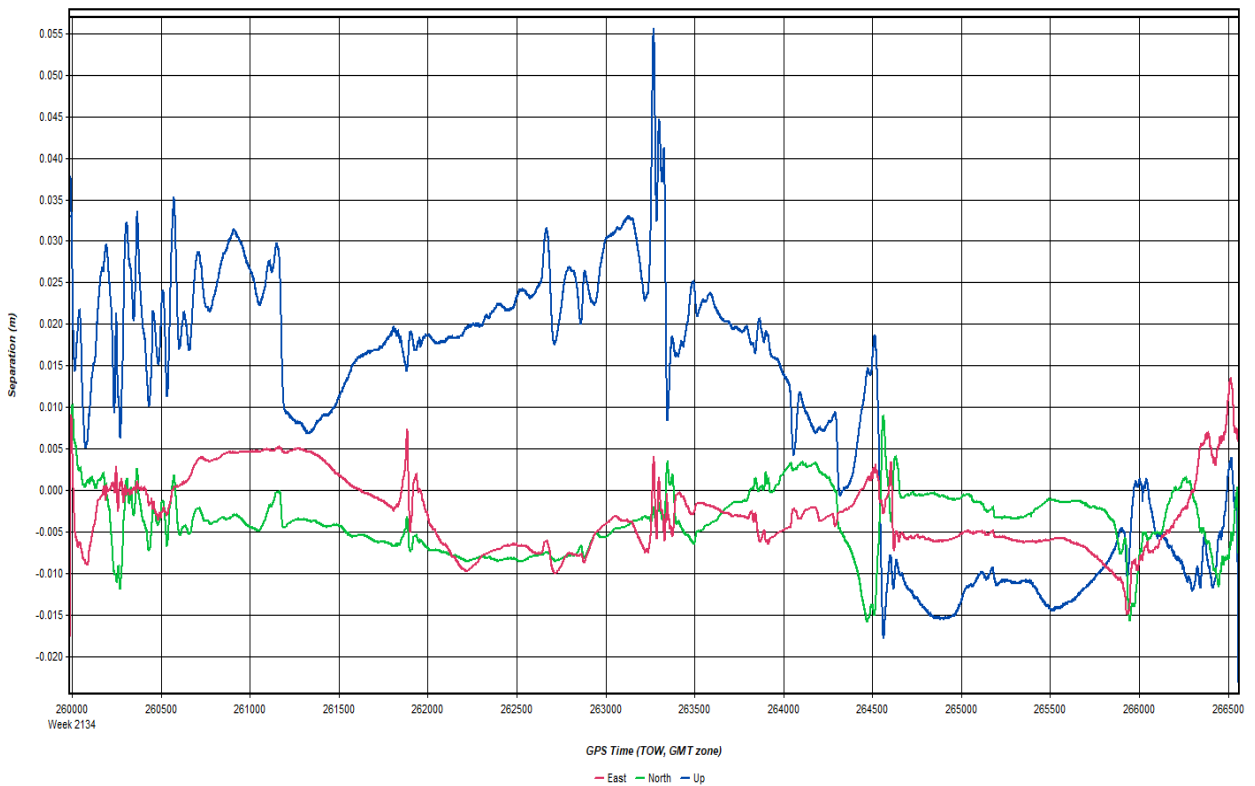

PDOP Plot

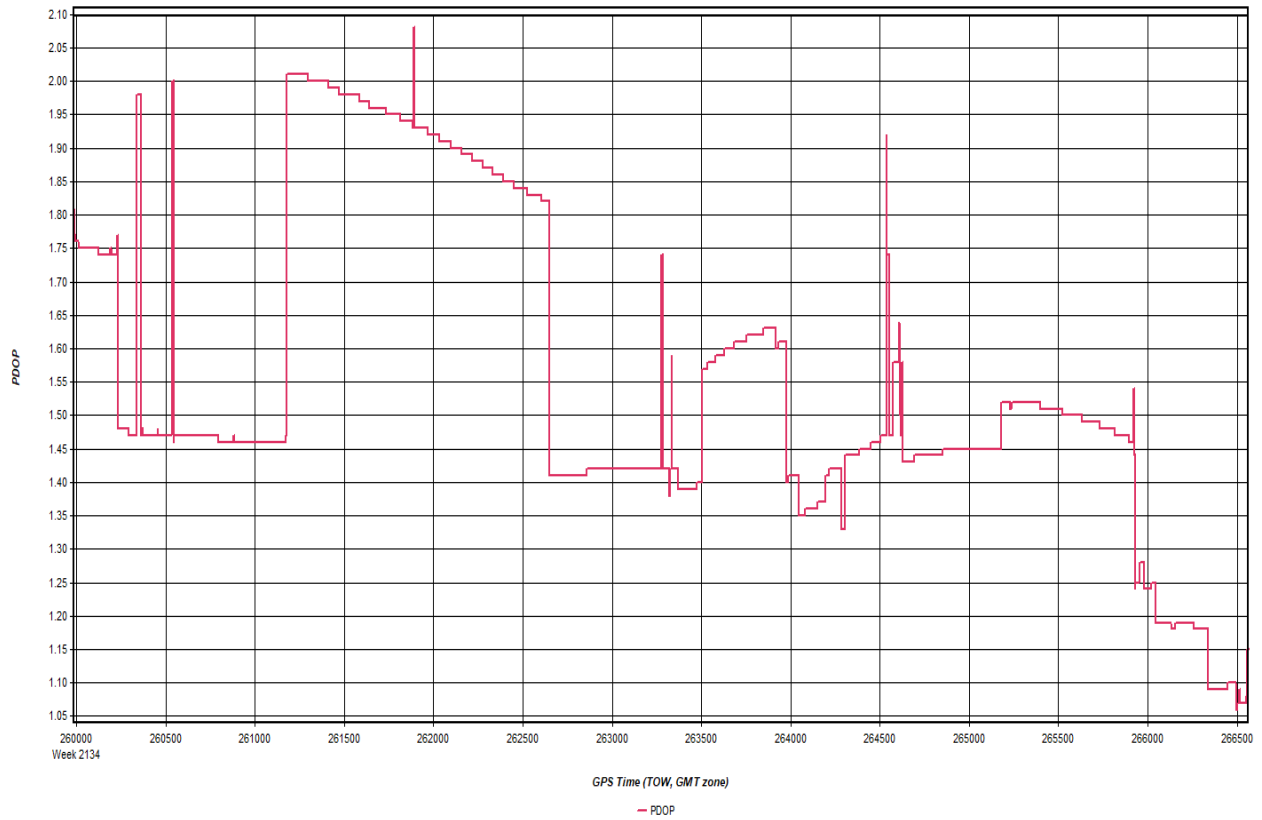

Roll & Pitch Plot

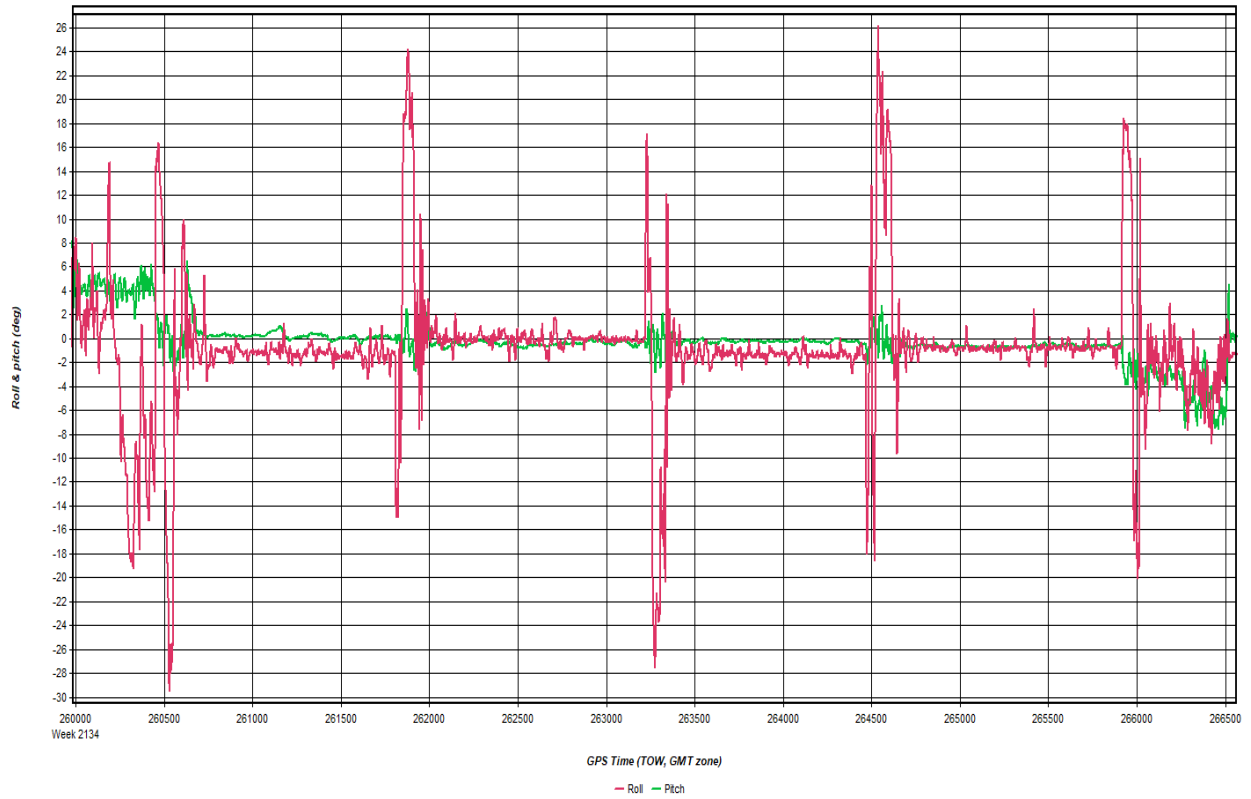

20201202_151519.docx QC Report - 06/22/2021 10:22:43
Smoothed Trajectory Information

Top View

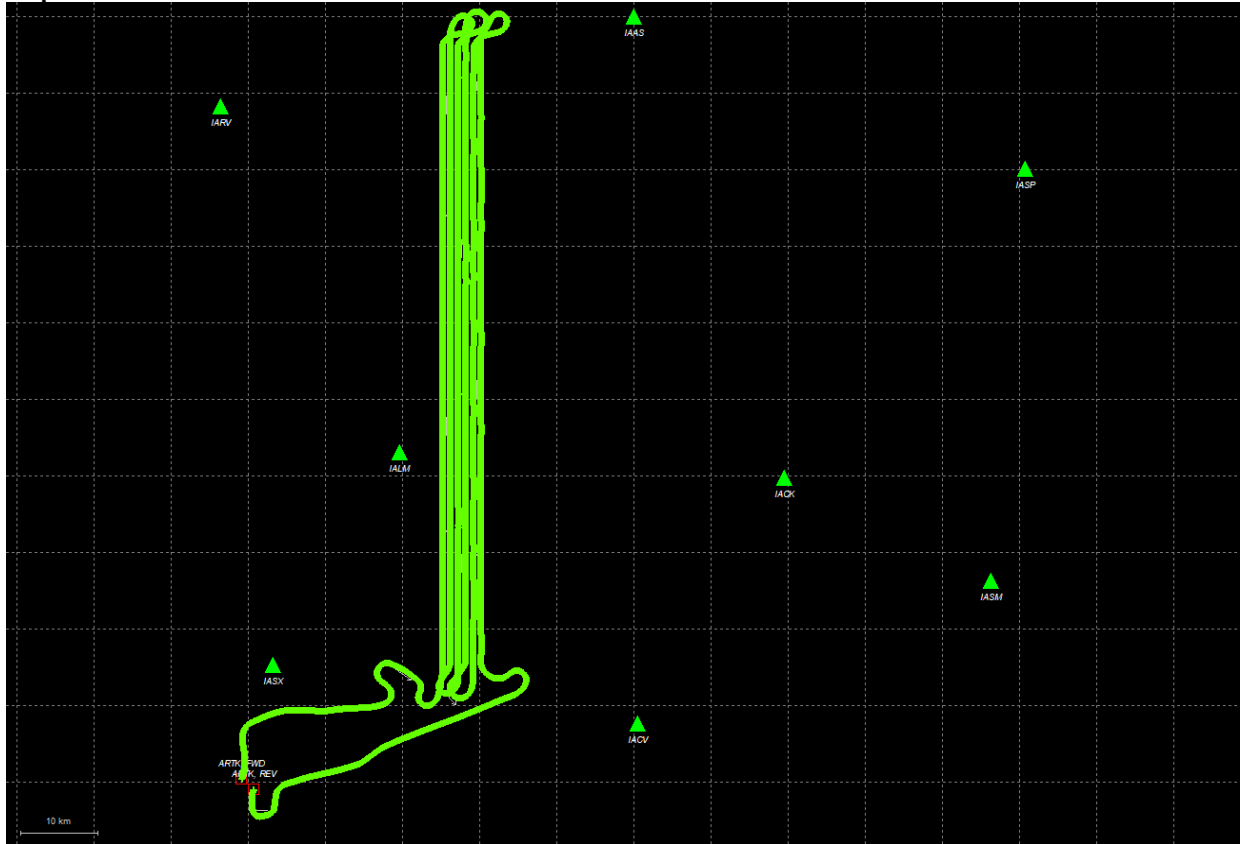

GNSS QC

Quality Factor Plot

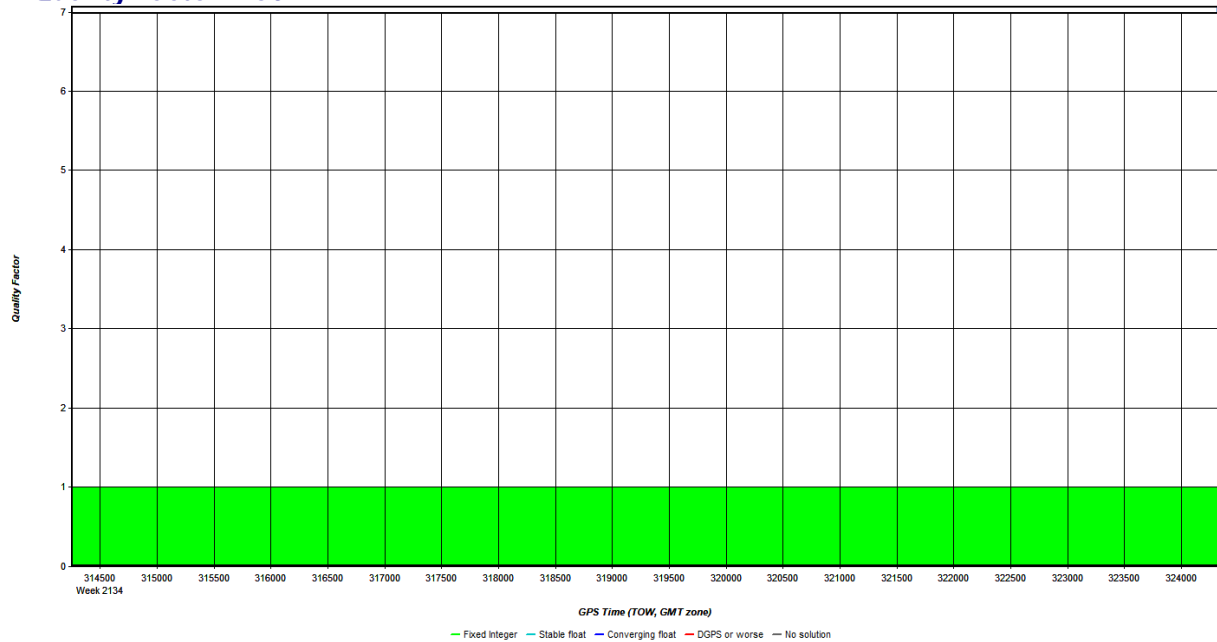

Number of Satellites Plot

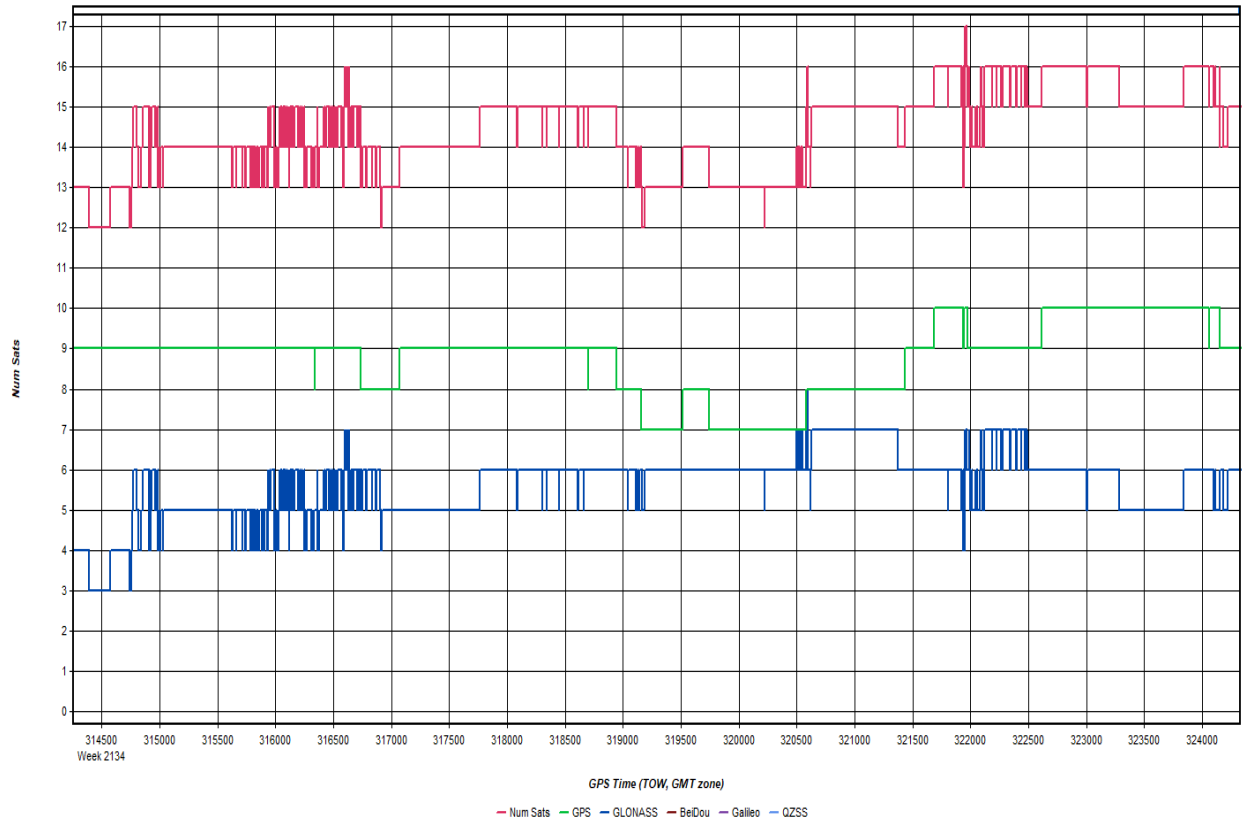

Forward/Reverse or Combined Separation Plot

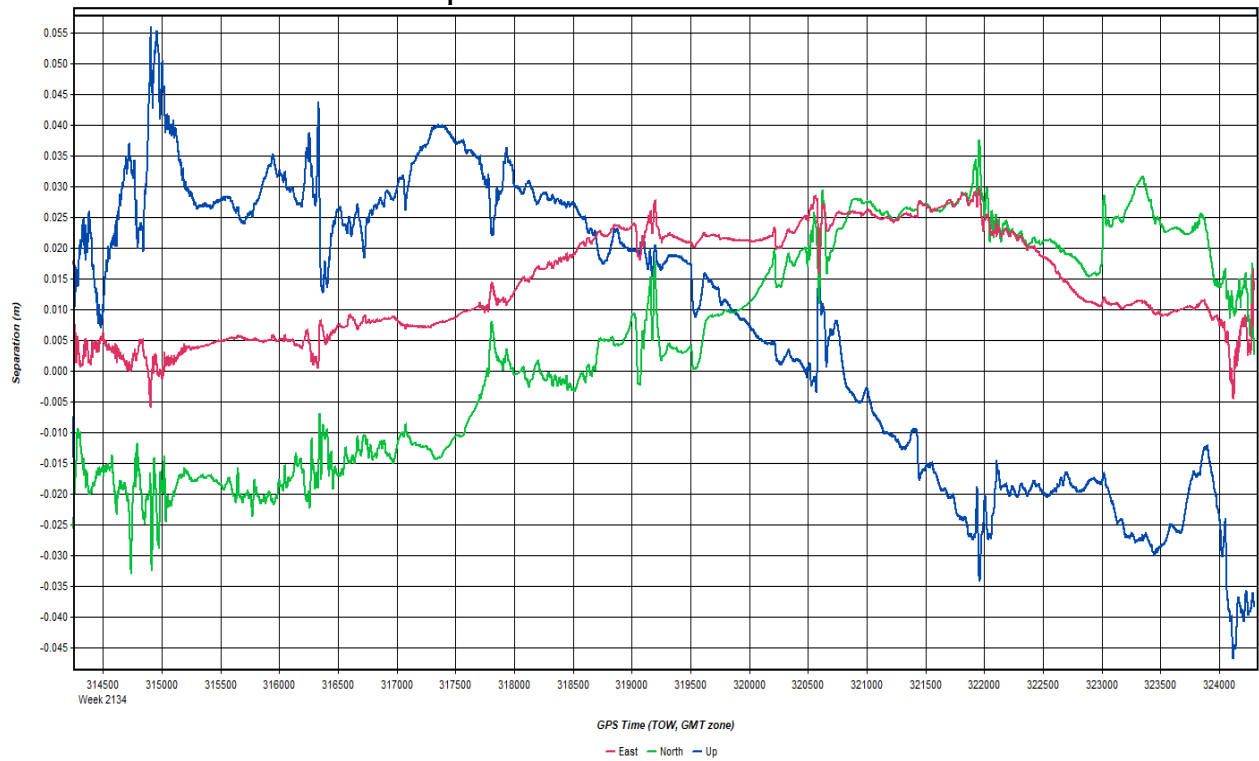

PDOP Plot

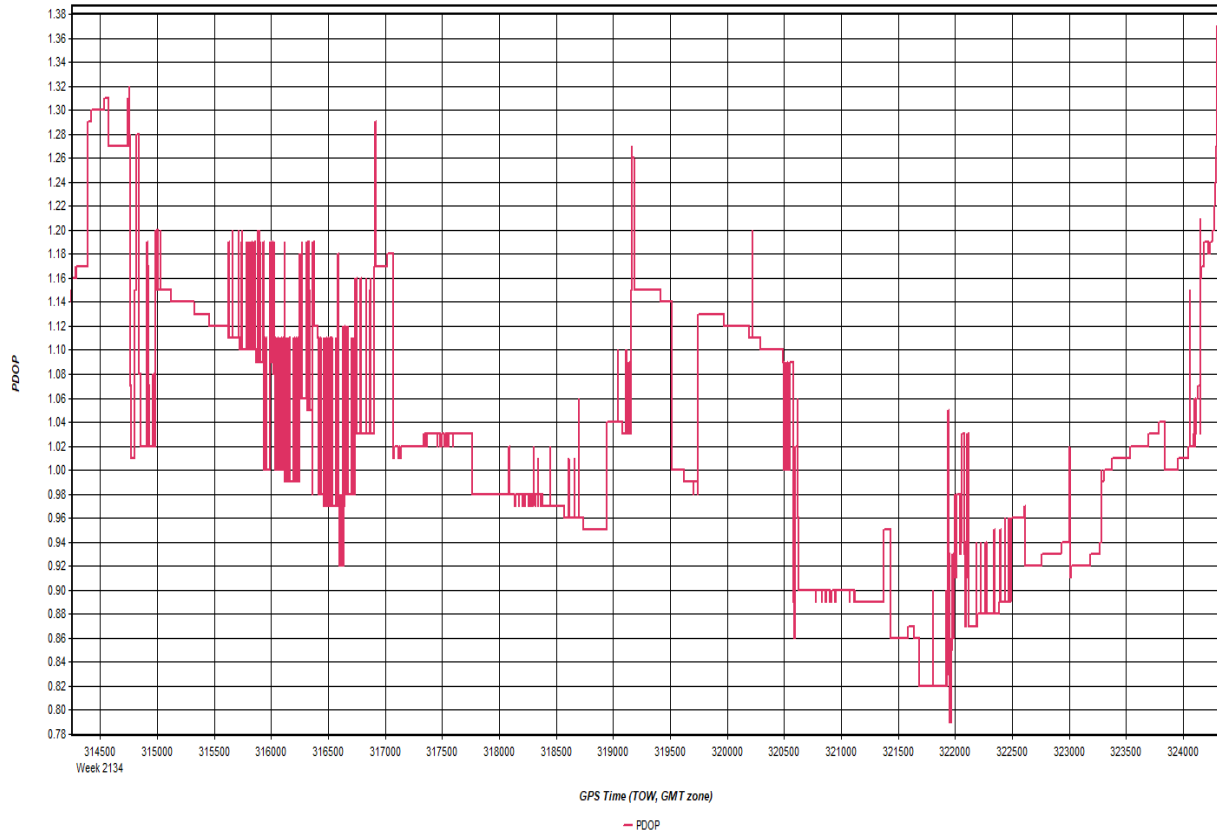

Roll & Pitch Plot

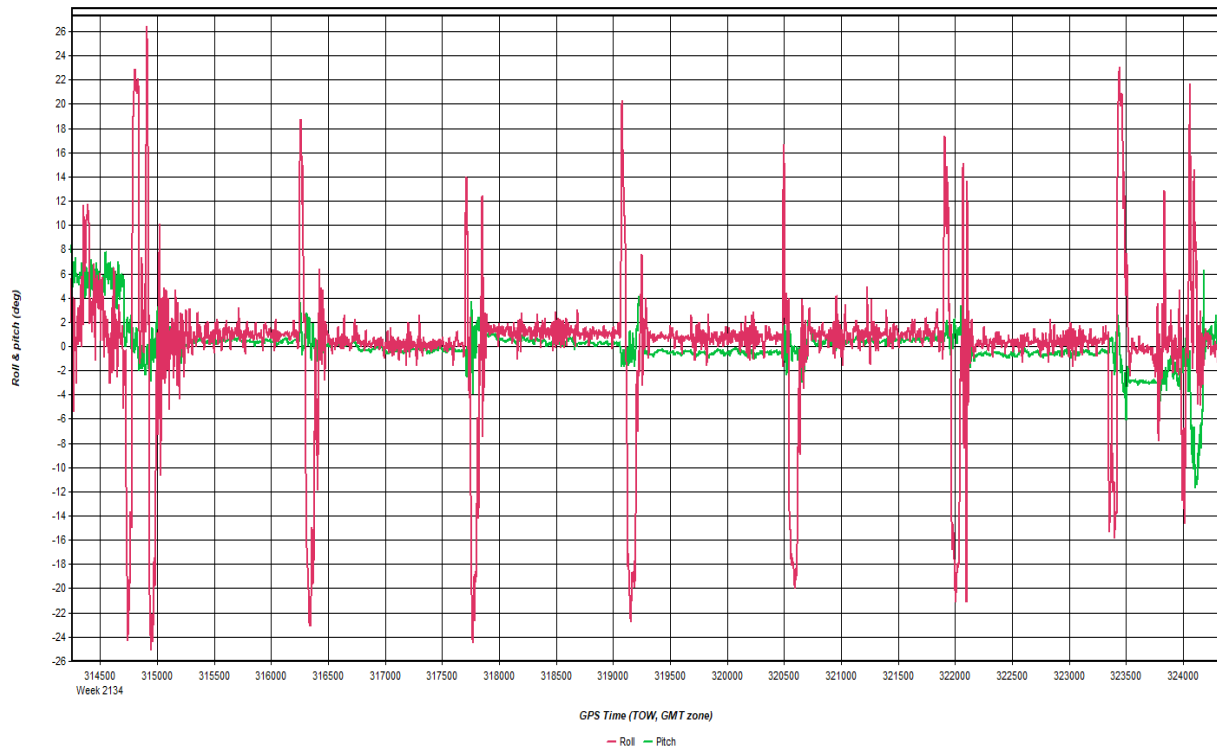

20201202_222959.docx QC Report - 06/22/2021 10:26:33
Smoothed Trajectory Information

Top View

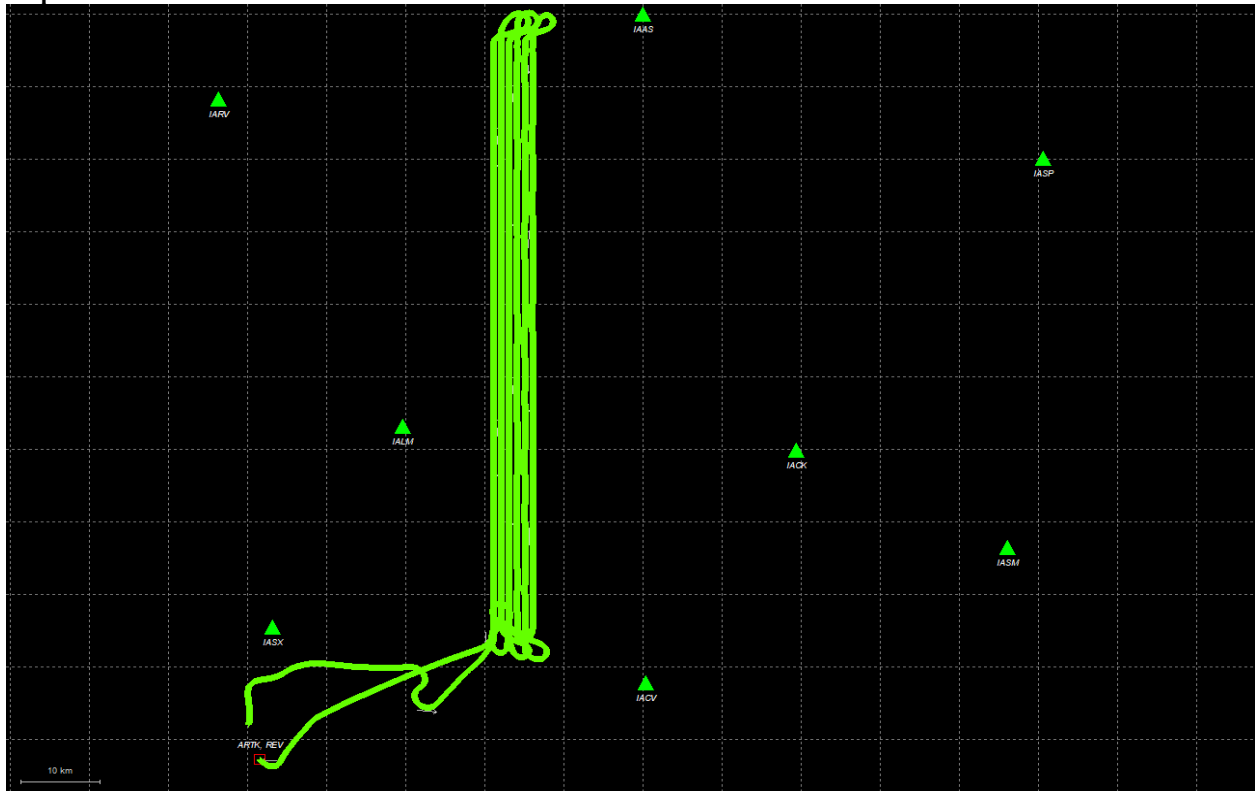

GNSS QC

Quality Factor Plot

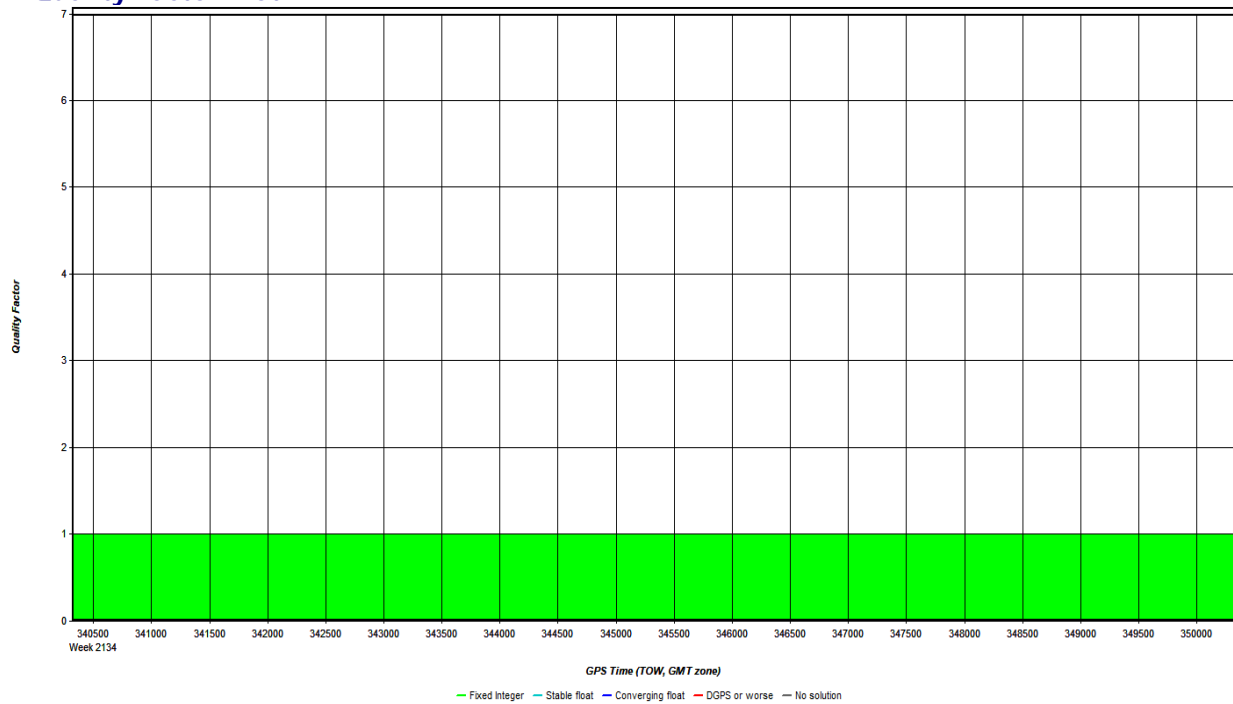

Number of Satellites Plot

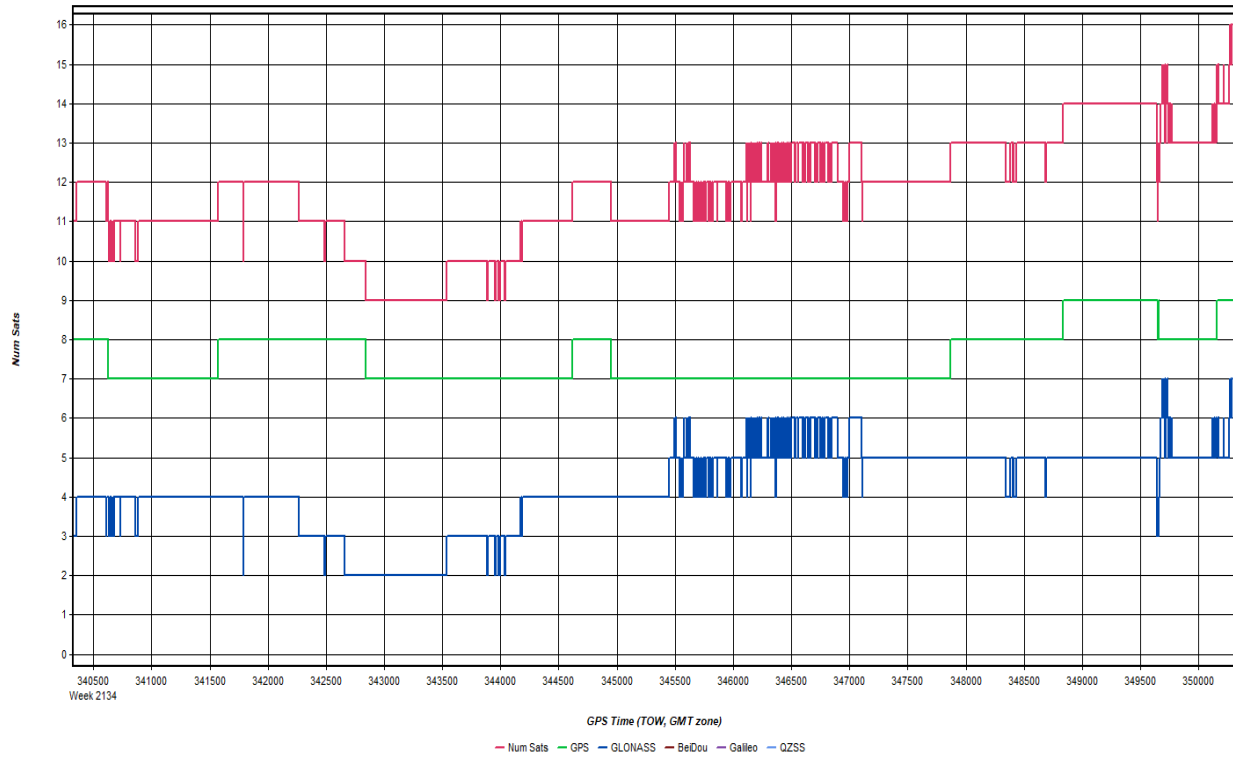

Forward/Reverse or Combined Separation Plot

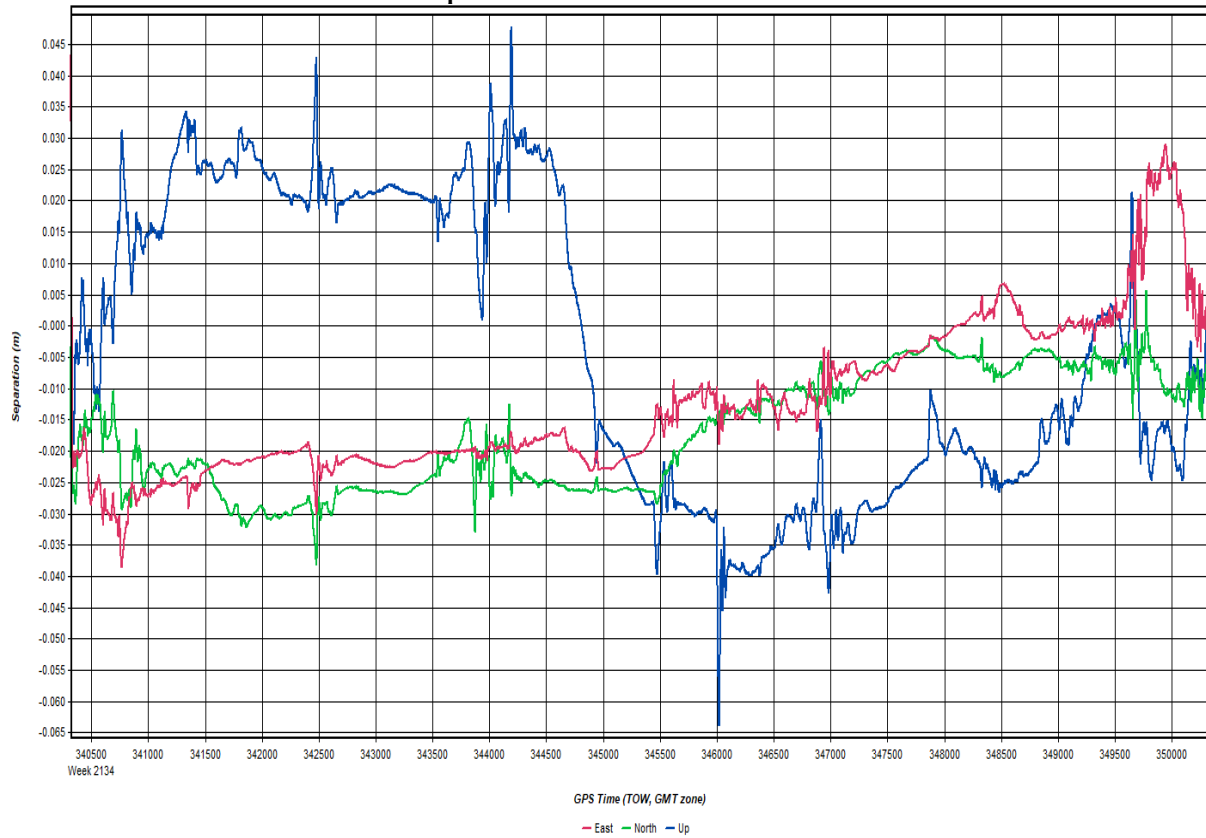

PDOP Plot

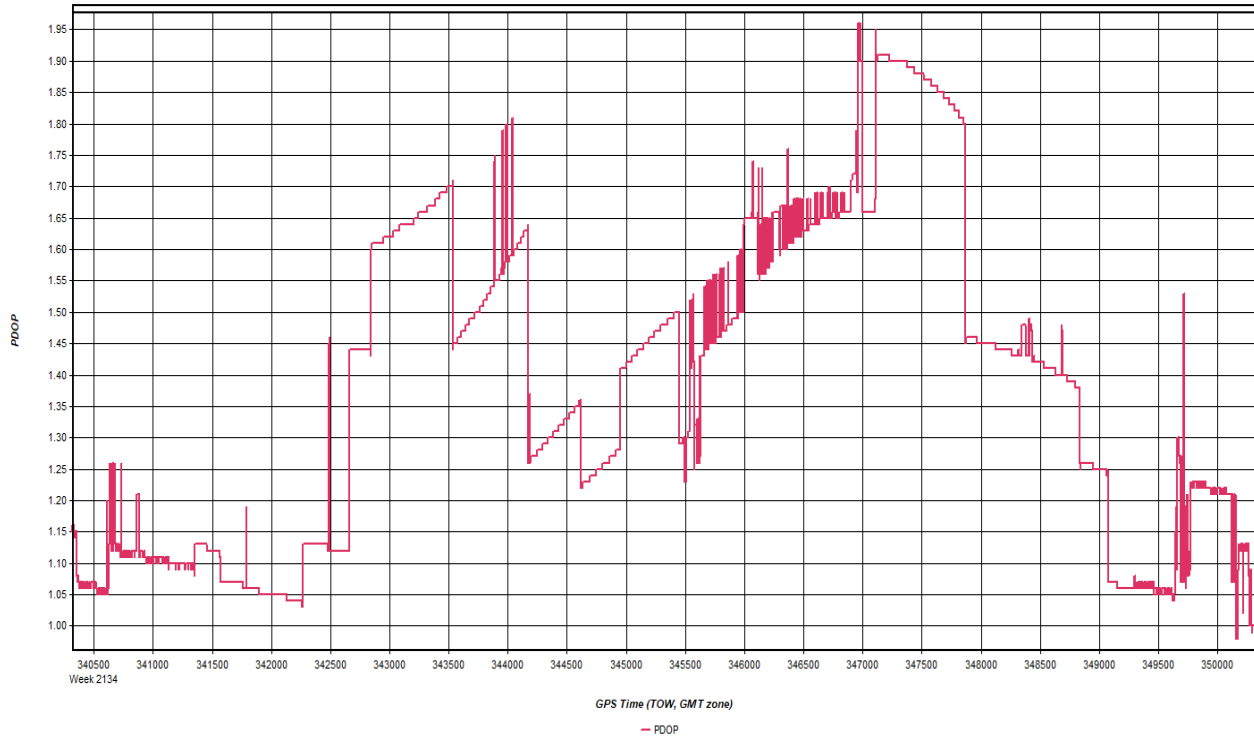

Roll & Pitch Plot

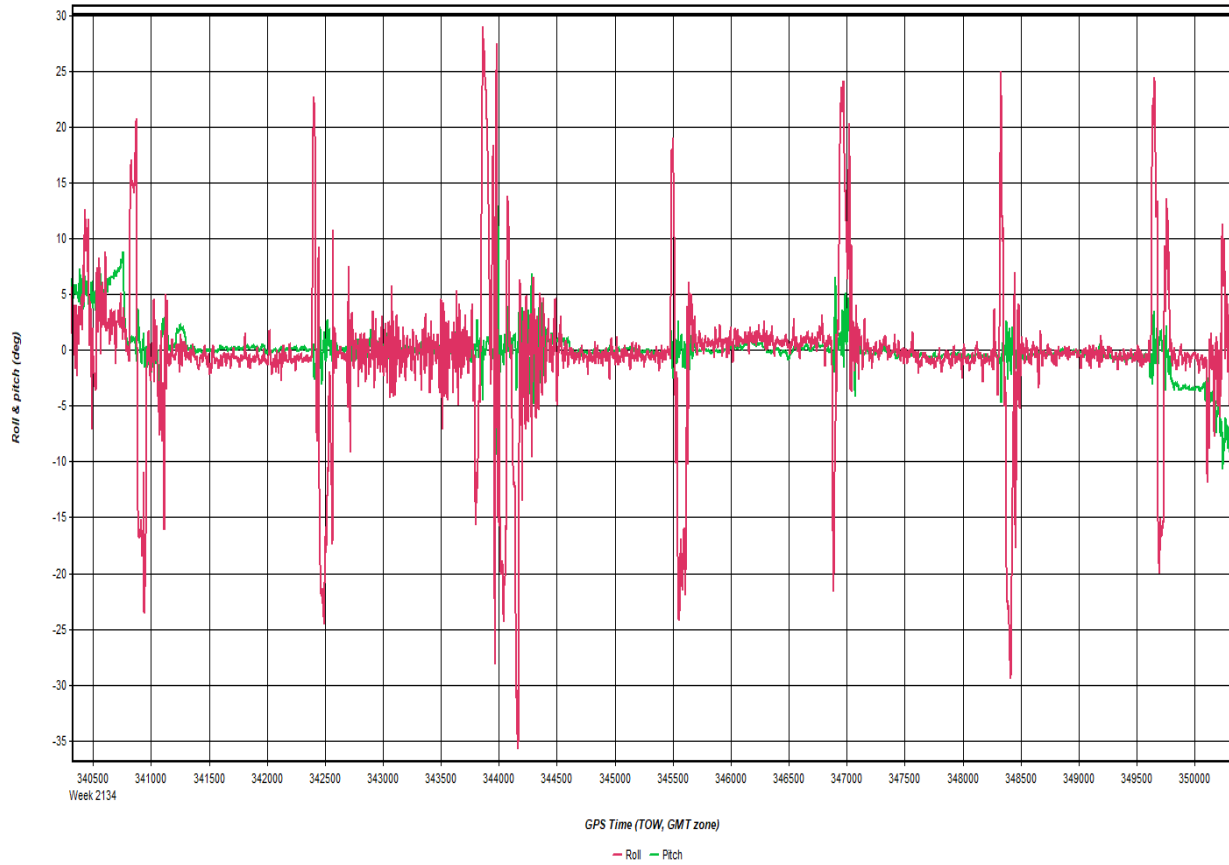

20201203_192805.docx QC Report - 06/22/2021 10:31:54
Smoothed Trajectory Information

Top View

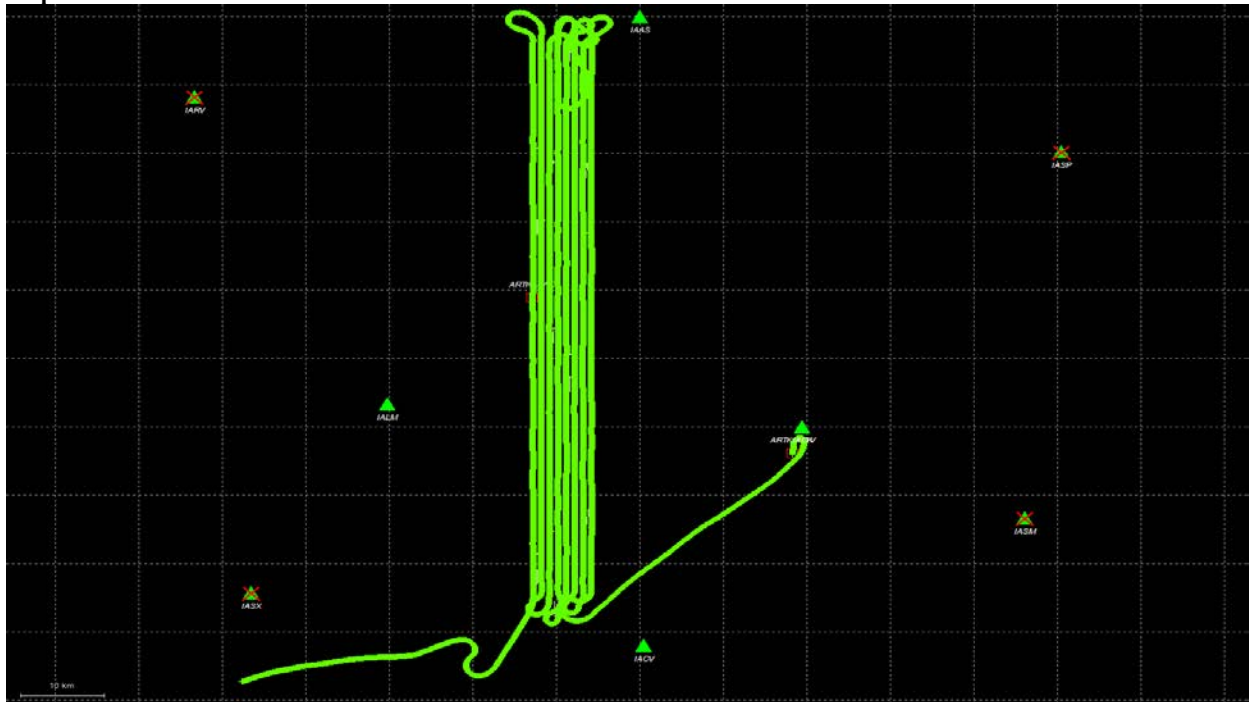

GNSS QC

Quality Factor Plot

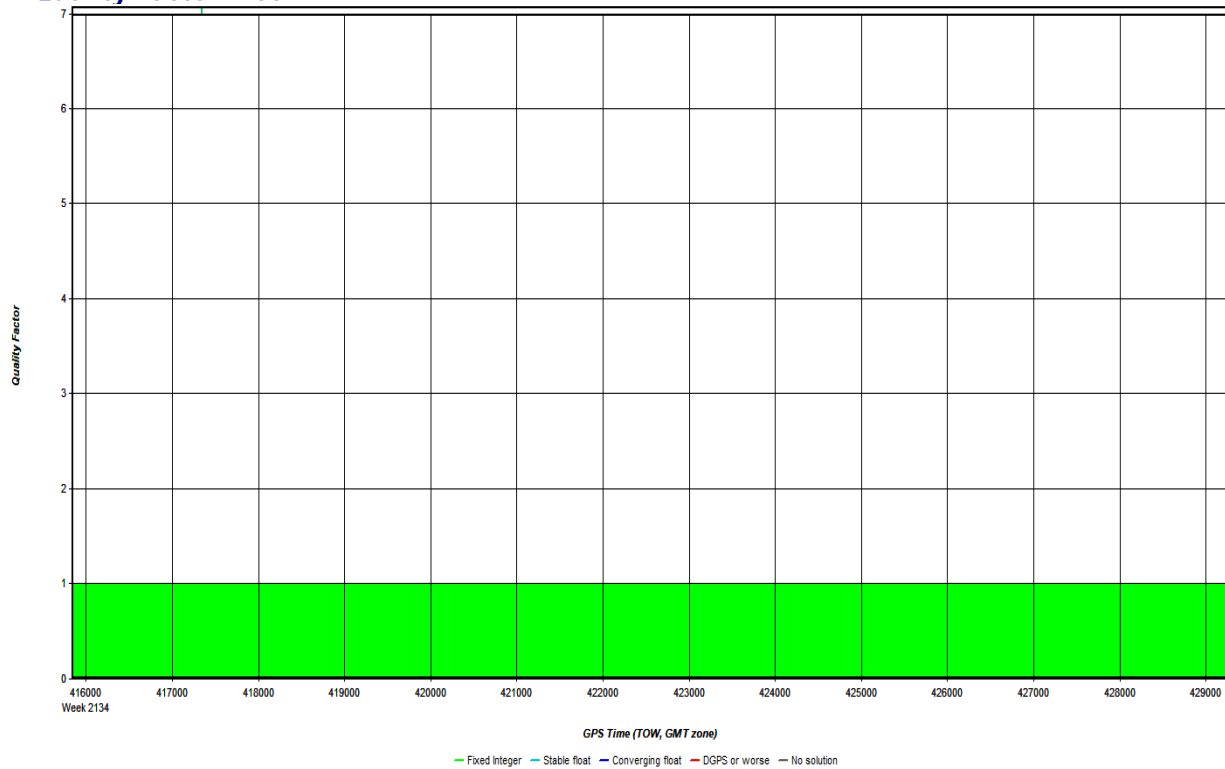

Number of Satellites Plot

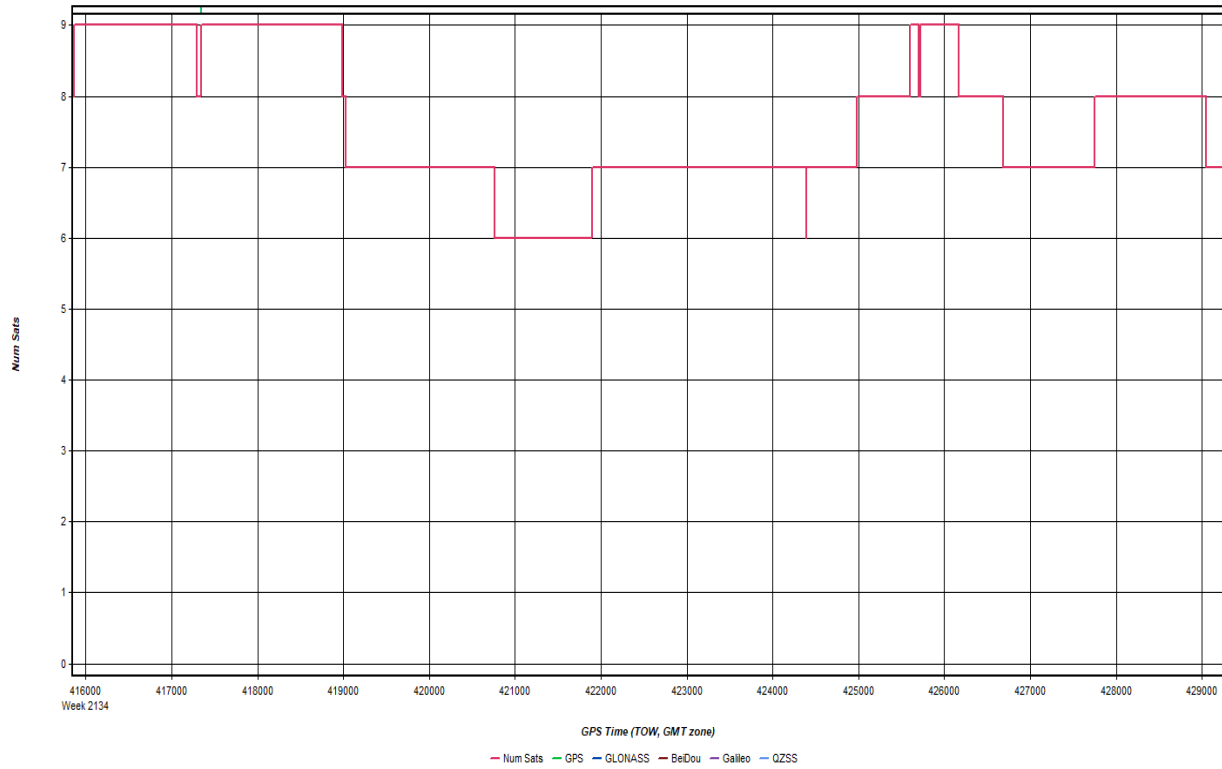

Forward/Reverse or Combined Separation Plot

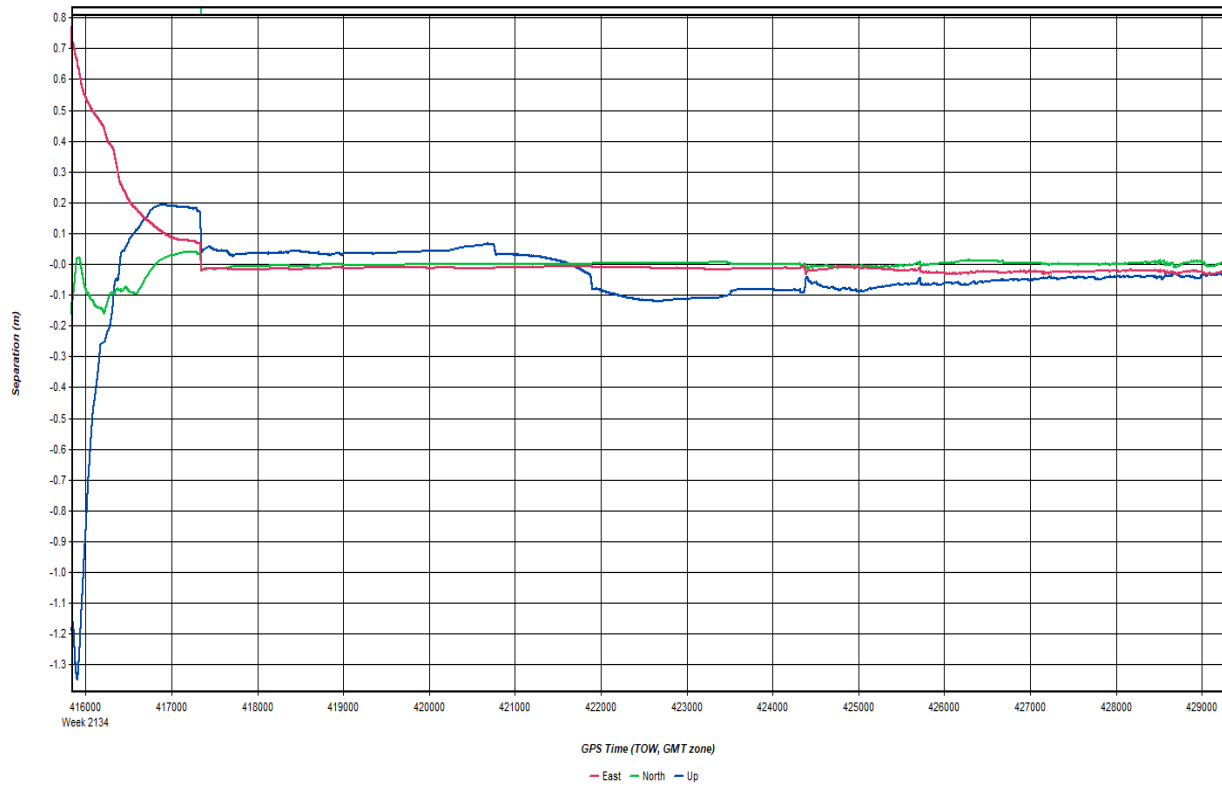

PDOP Plot

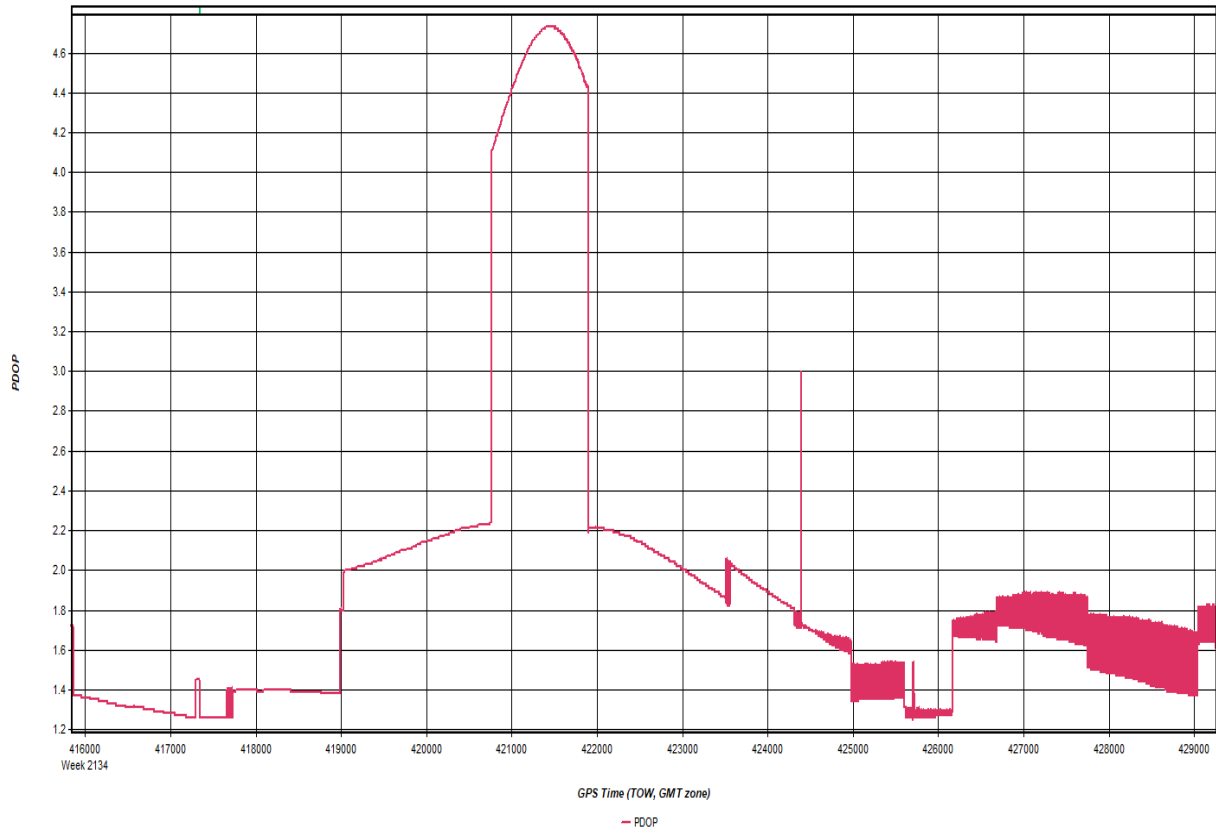

Roll & Pitch Plot

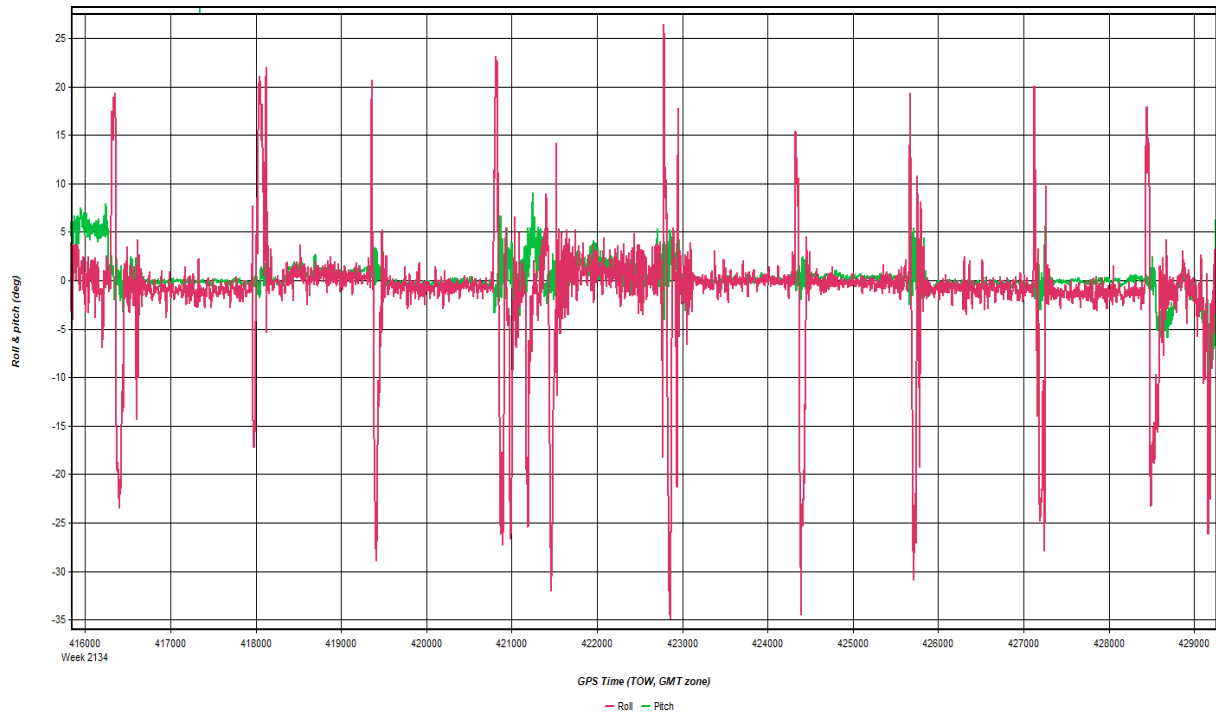

20201203_233430.docx QC Report - 06/22/2021 10:34:32
Smoothed Trajectory Information

Top View

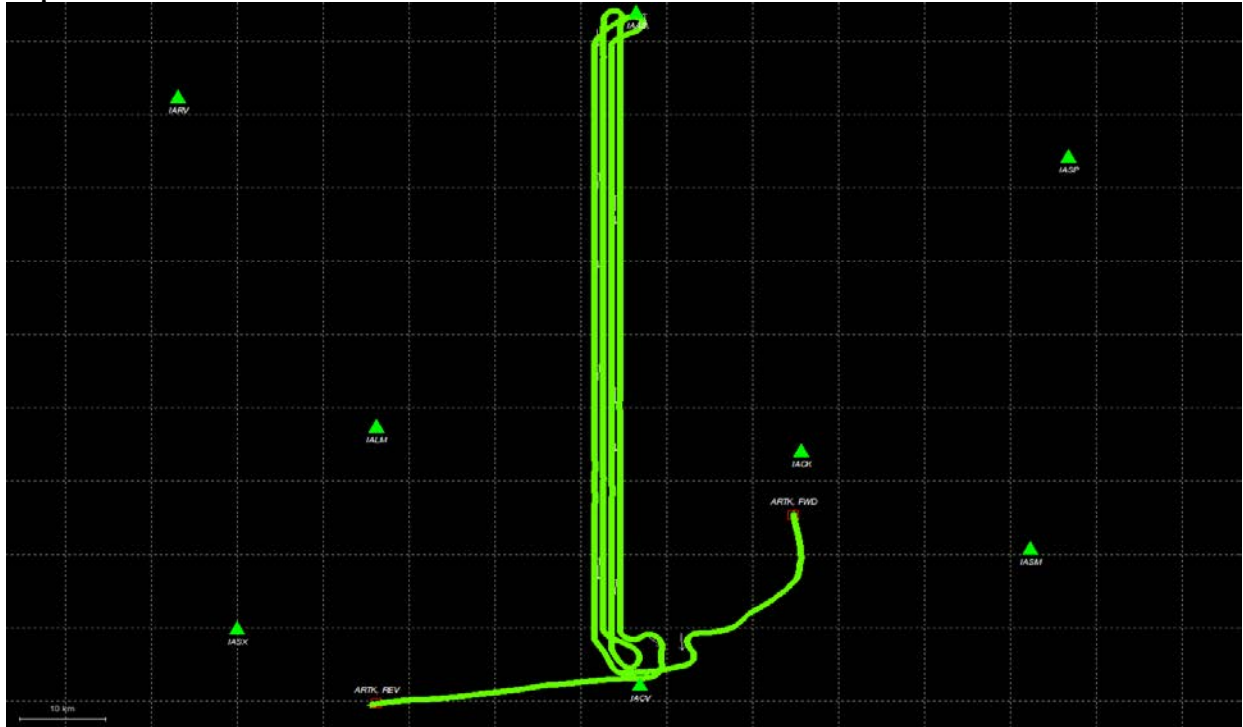

GNSS QC

Quality Factor Plot

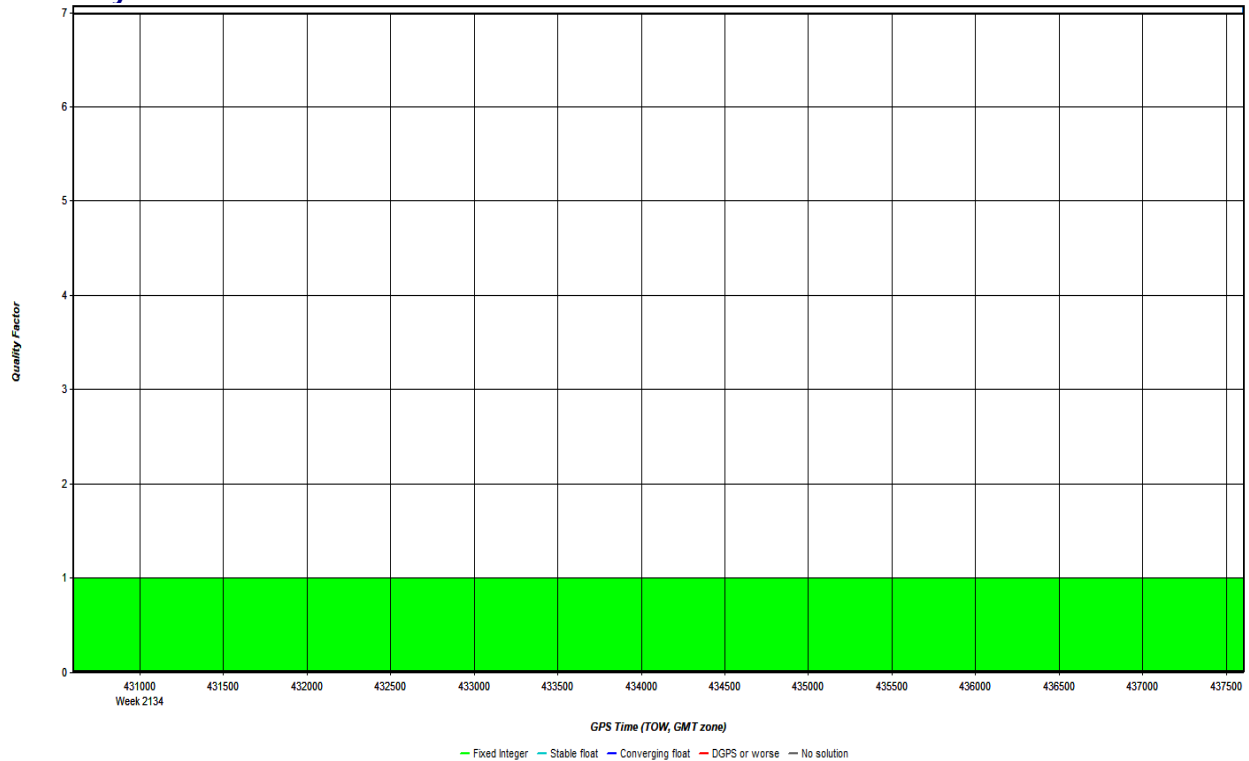

Number of Satellites Plot

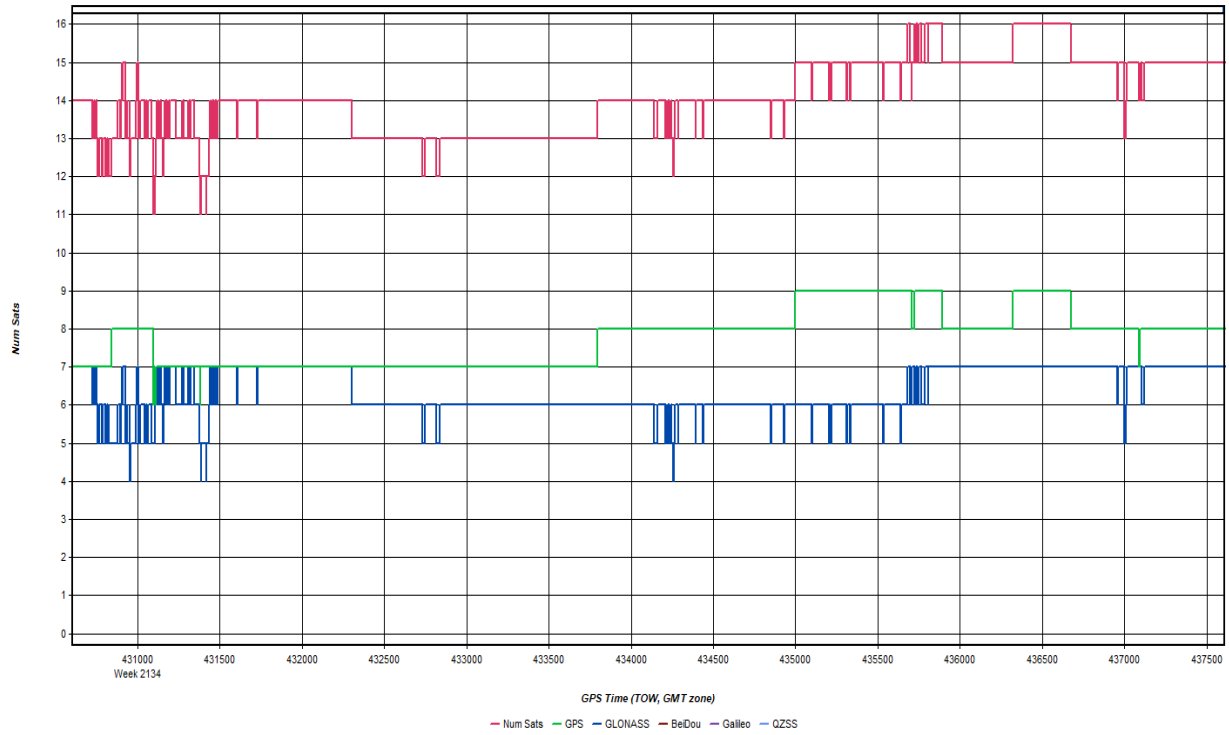

Forward/Reverse or Combined Separation Plot

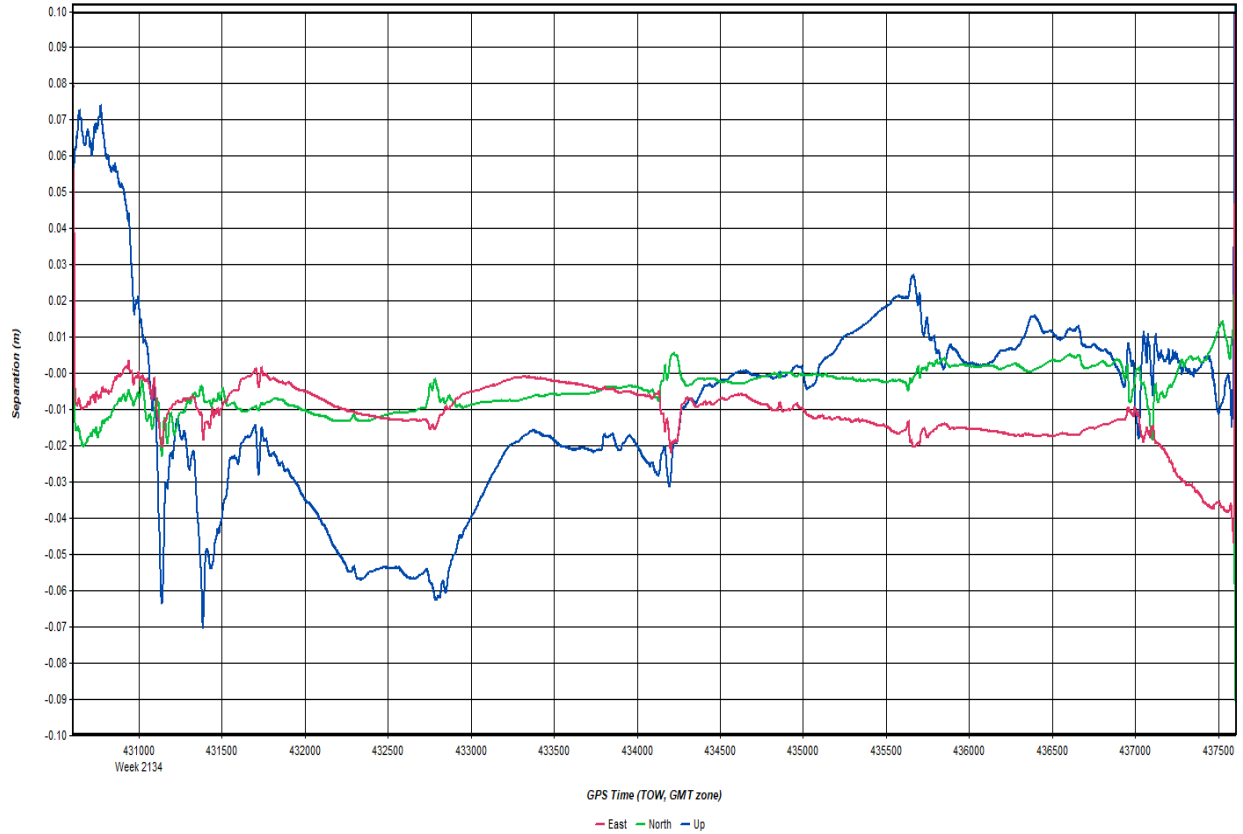

PDOP Plot

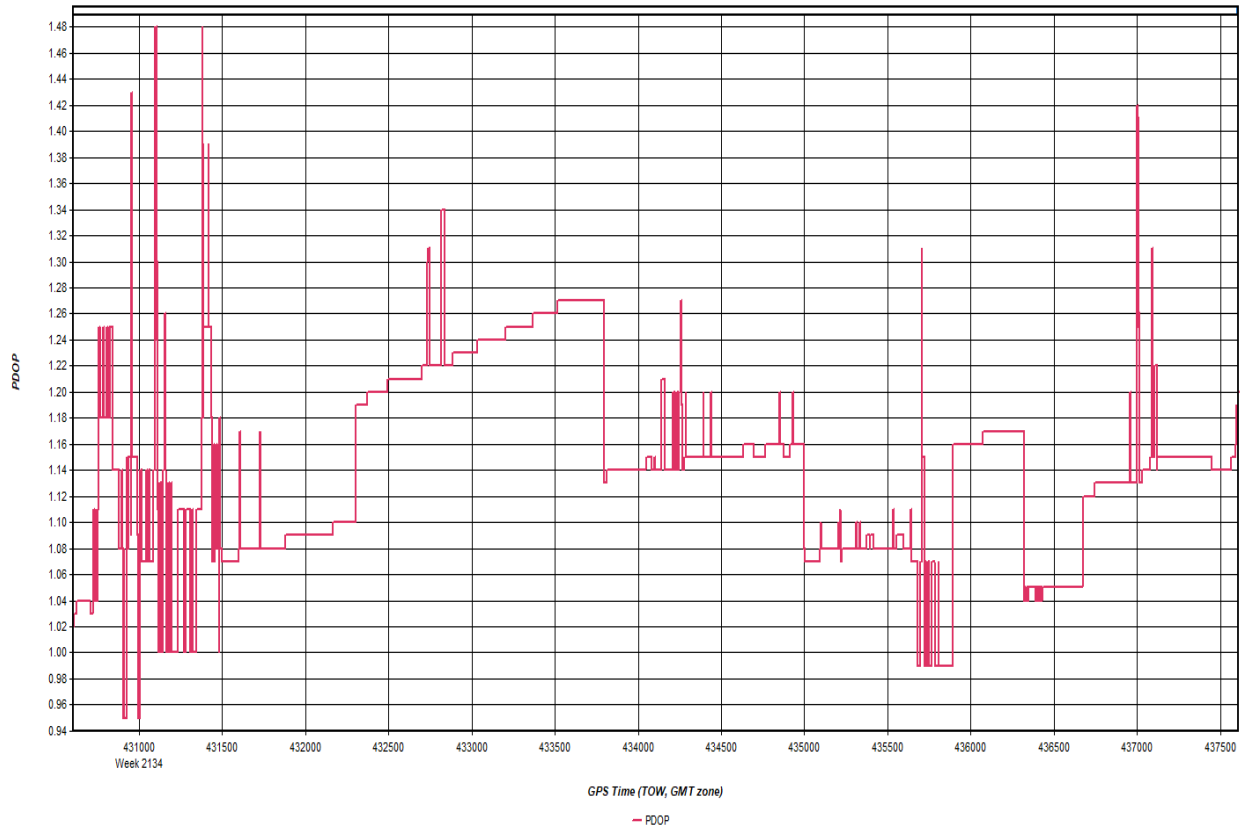

Roll & Pitch Plot

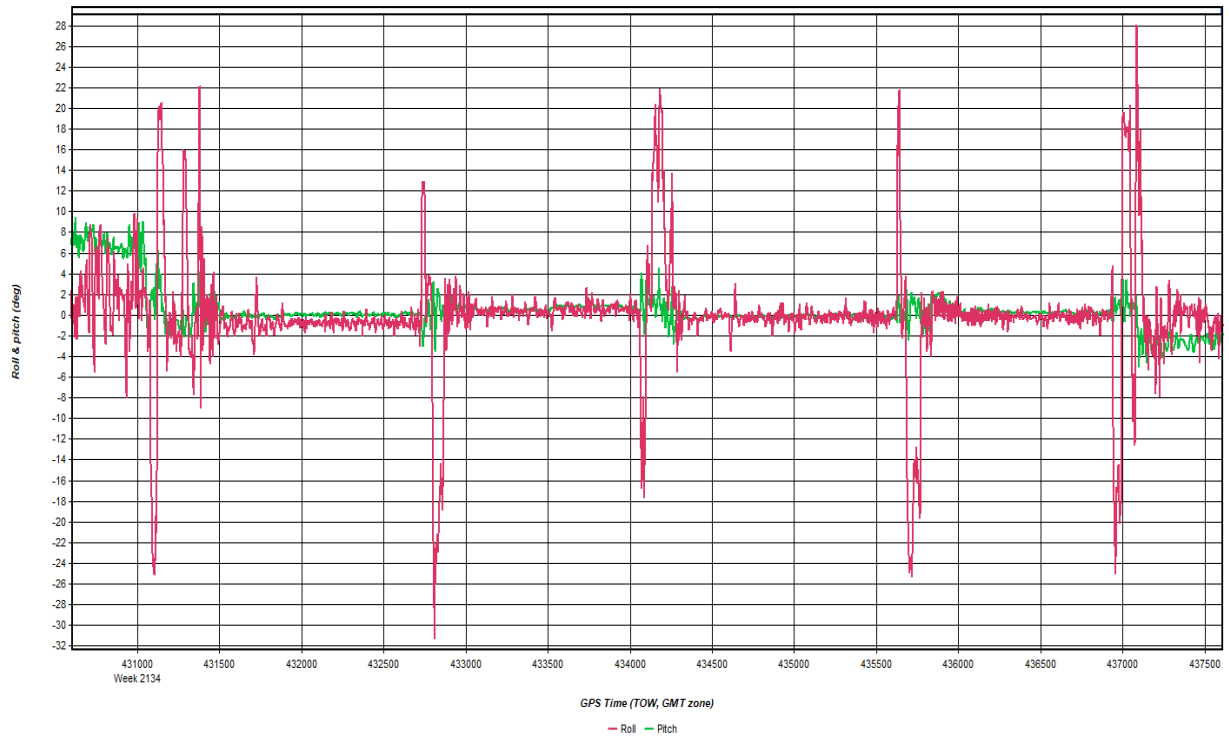

20201204_145345.docx QC Report - 06/22/2021 10:34:32
Smoothed Trajectory Information

Top View

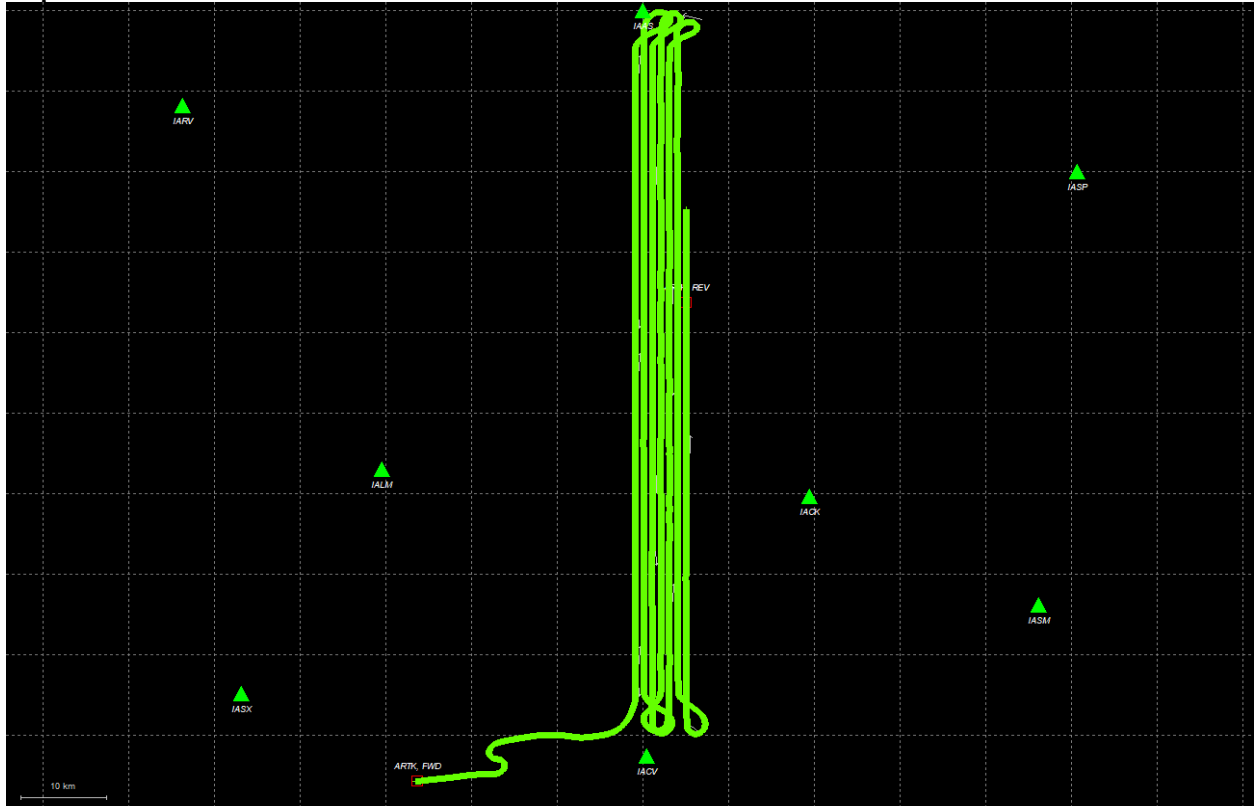

GNSS QC

Quality Factor Plot

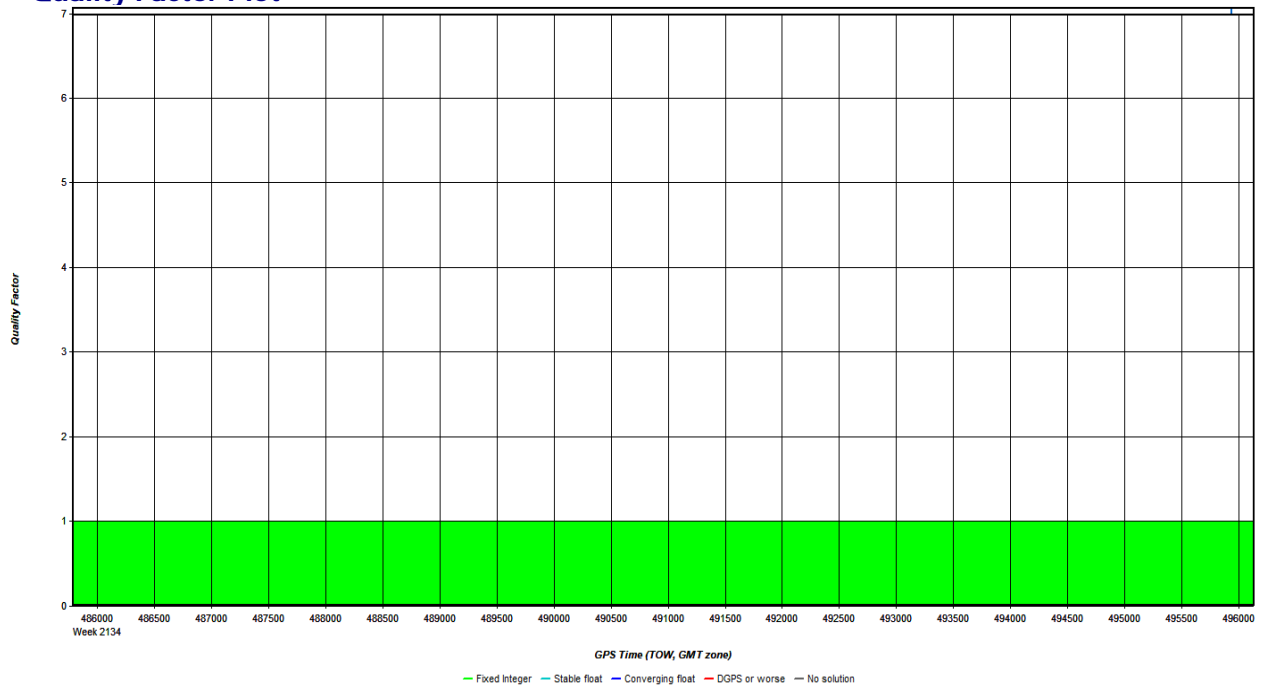

Number of Satellites Plot

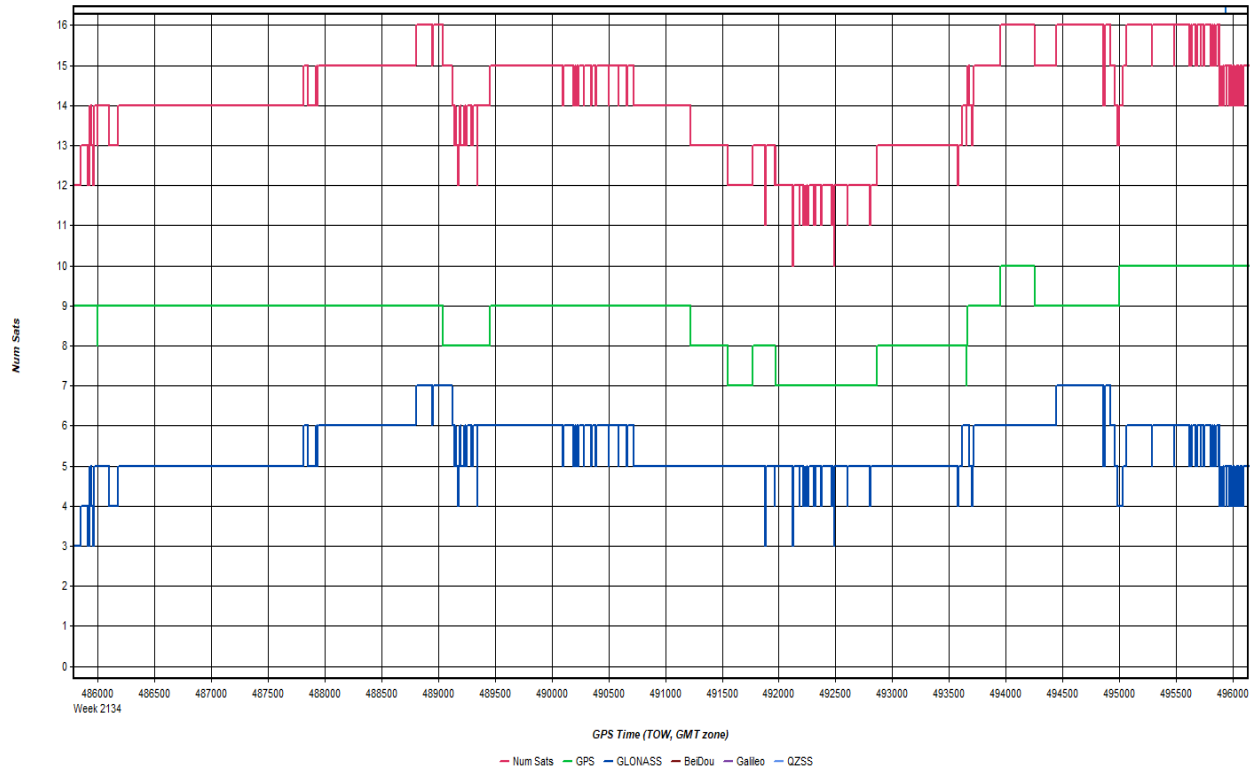

Forward/Reverse or Combined Separation Plot



PDOP Plot

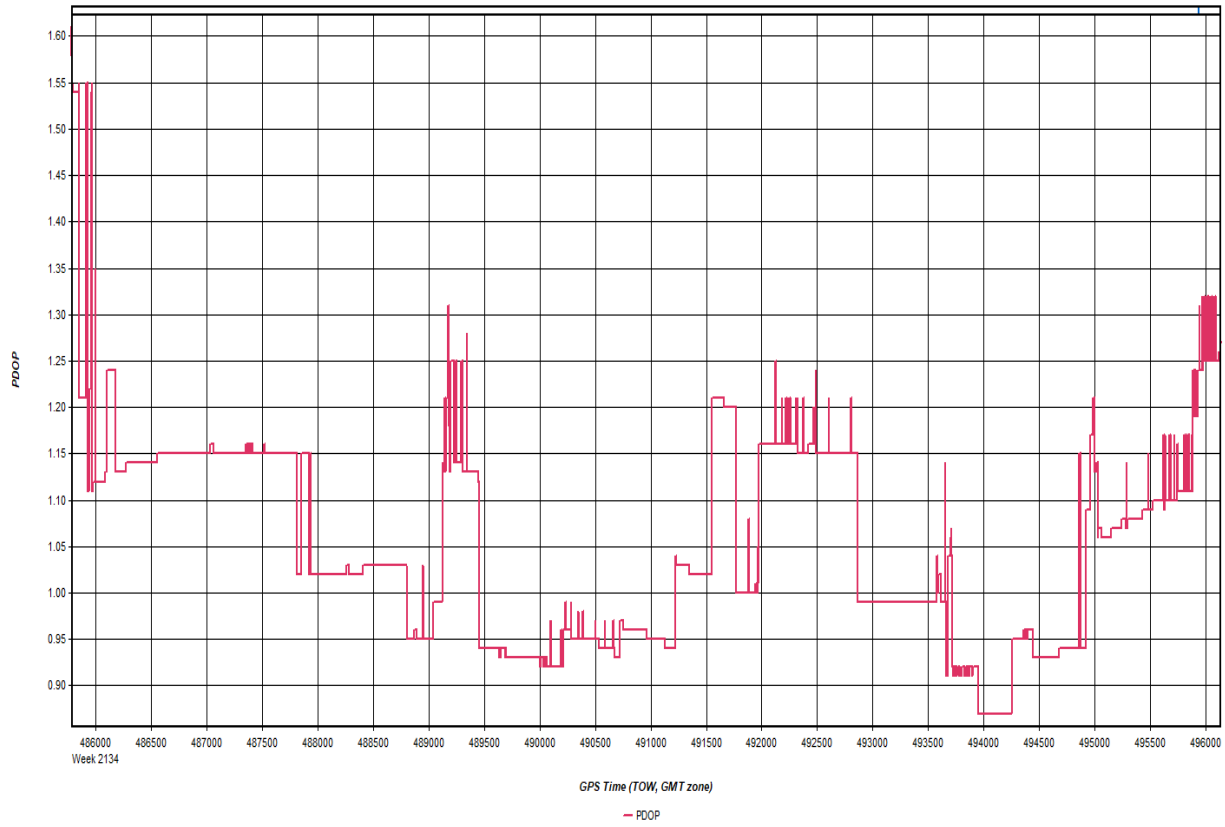

Roll & Pitch Plot

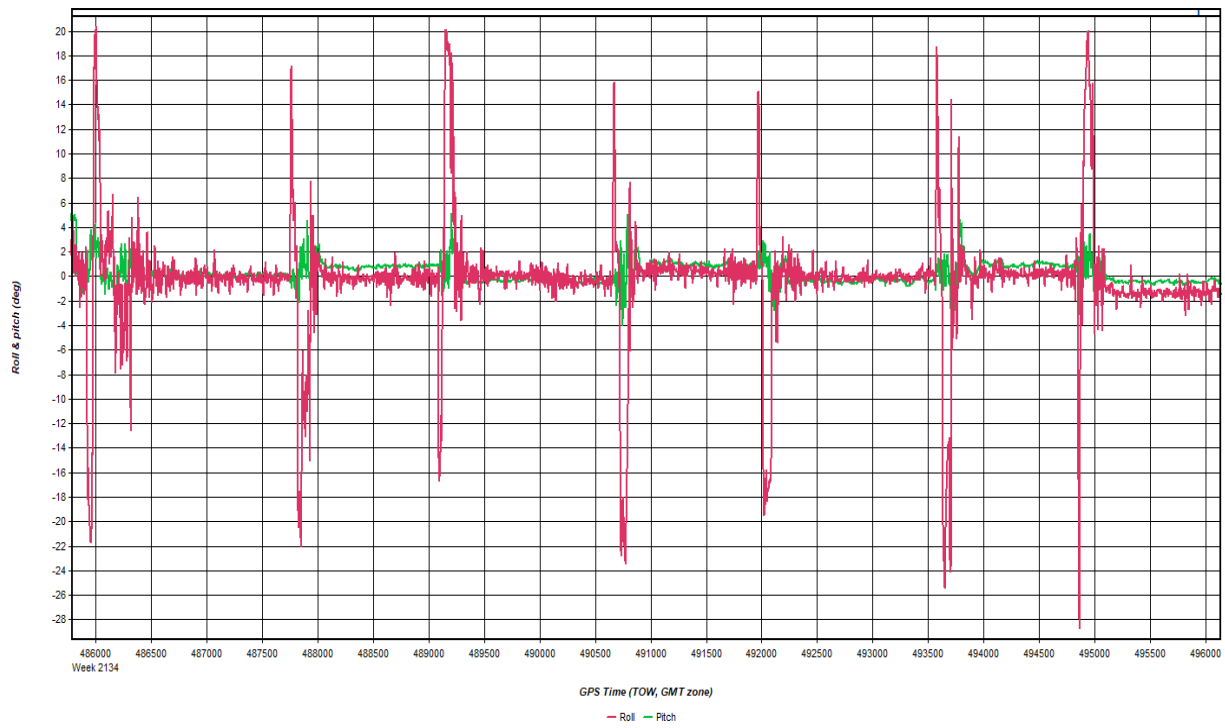

20201204_194301.docx QC Report - 06/22/2021 10:41:18
Smoothed Trajectory Information

Top View

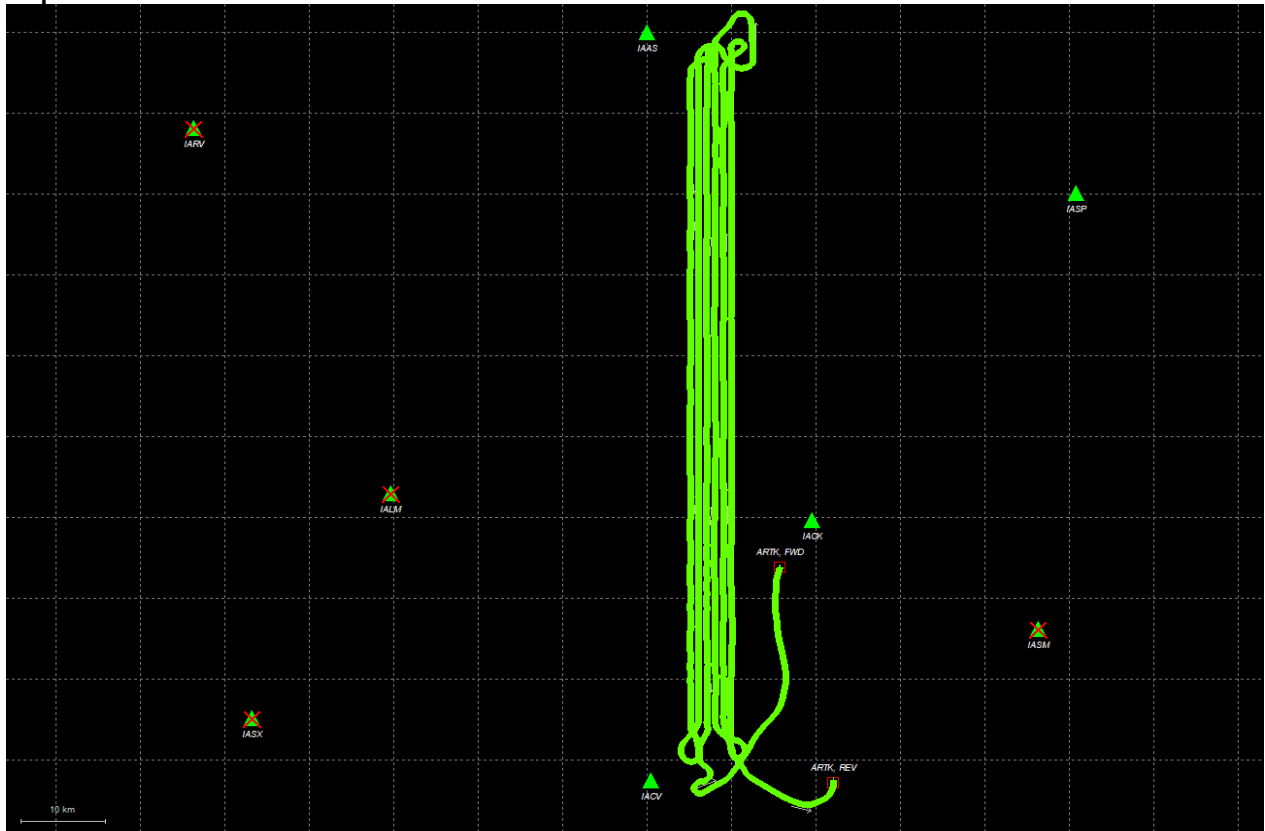

GNSS QC

Quality Factor Plot

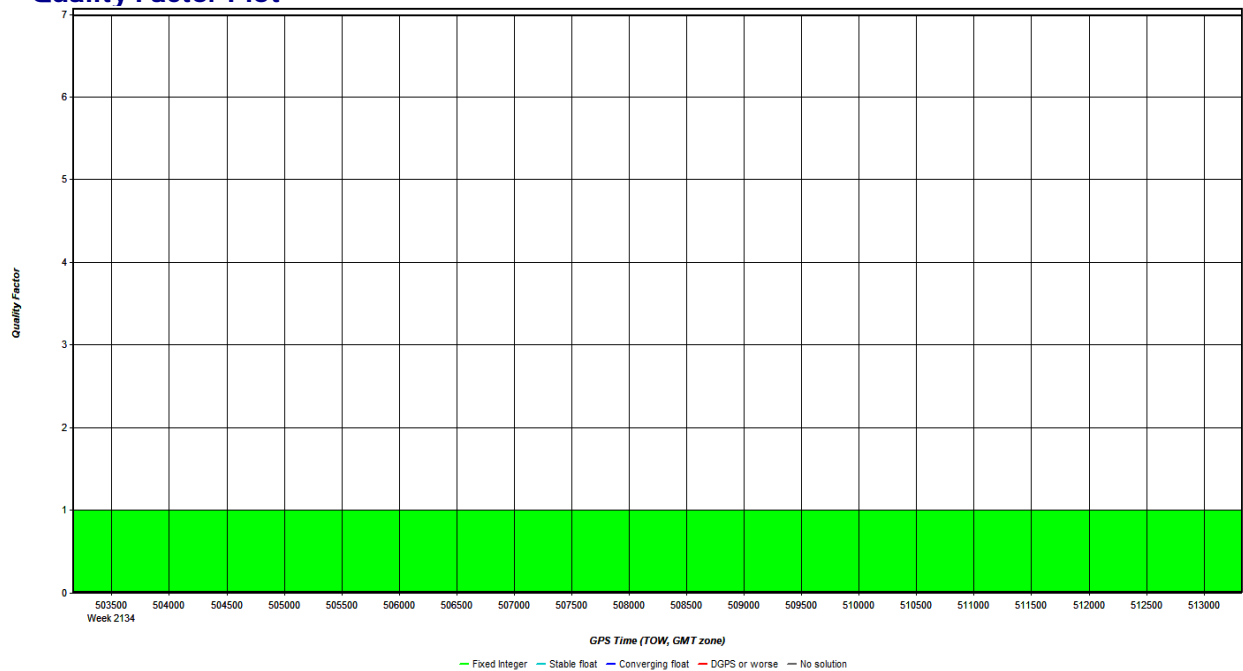

Number of Satellites Plot

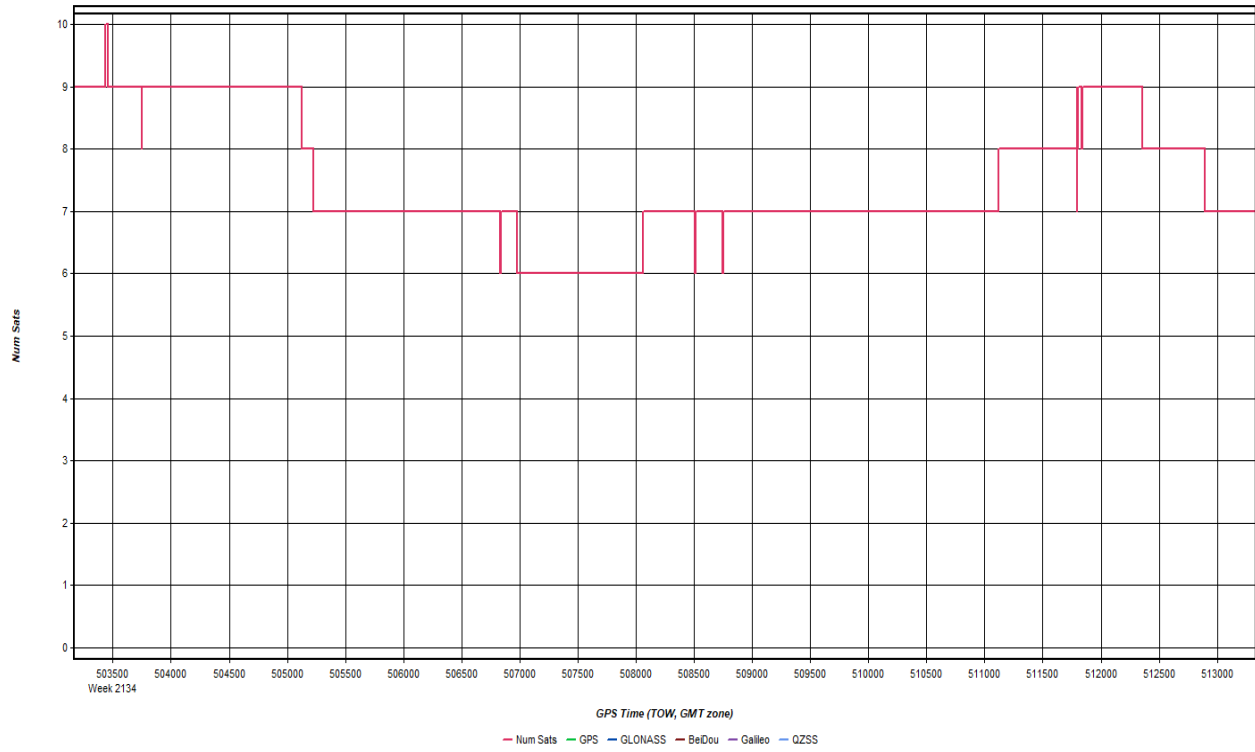

Forward/Reverse or Combined Separation Plot

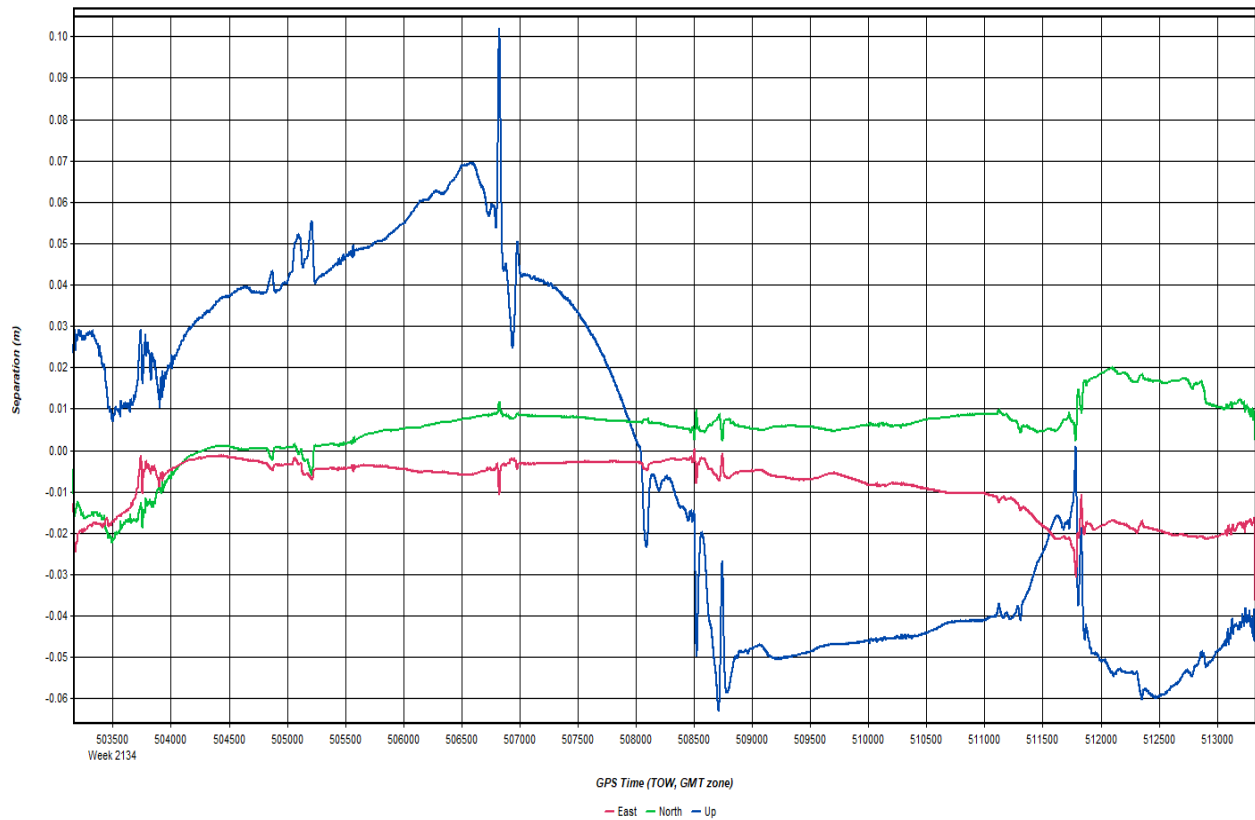

PDOP Plot

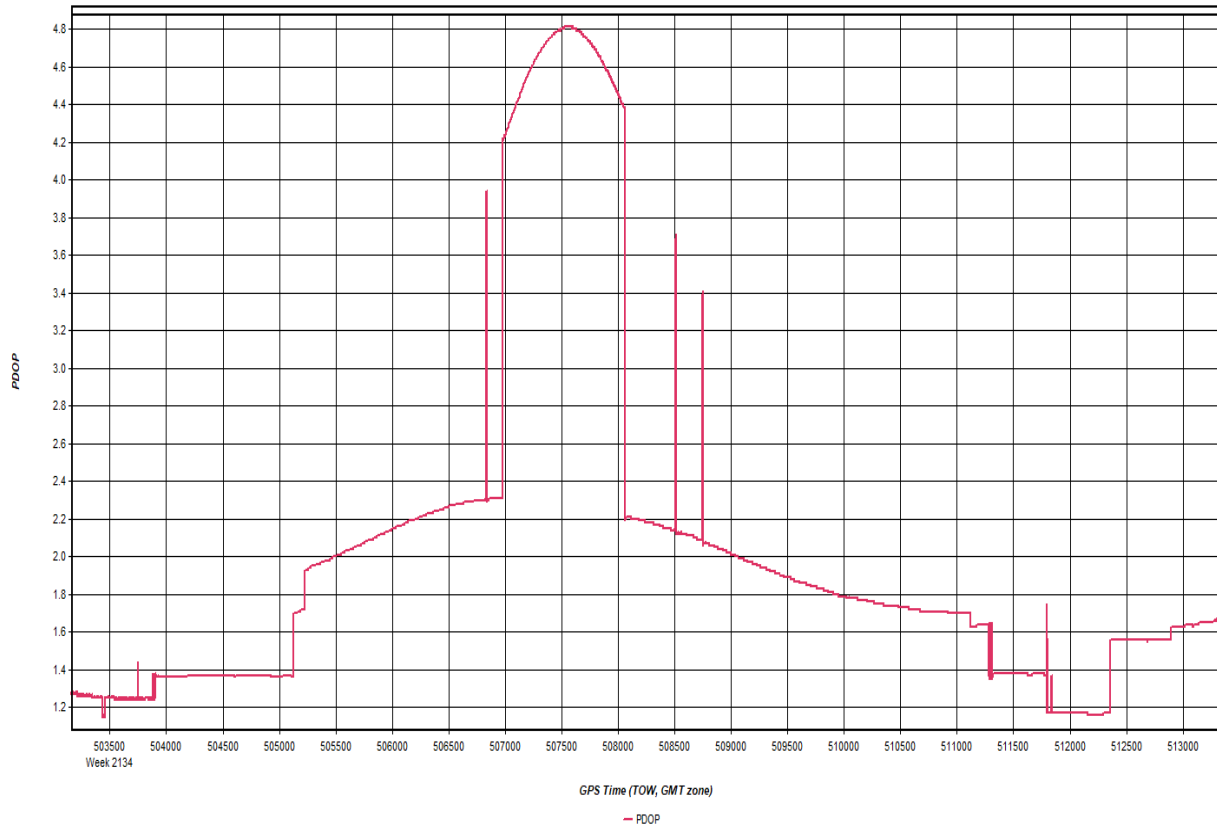

Roll & Pitch Plot

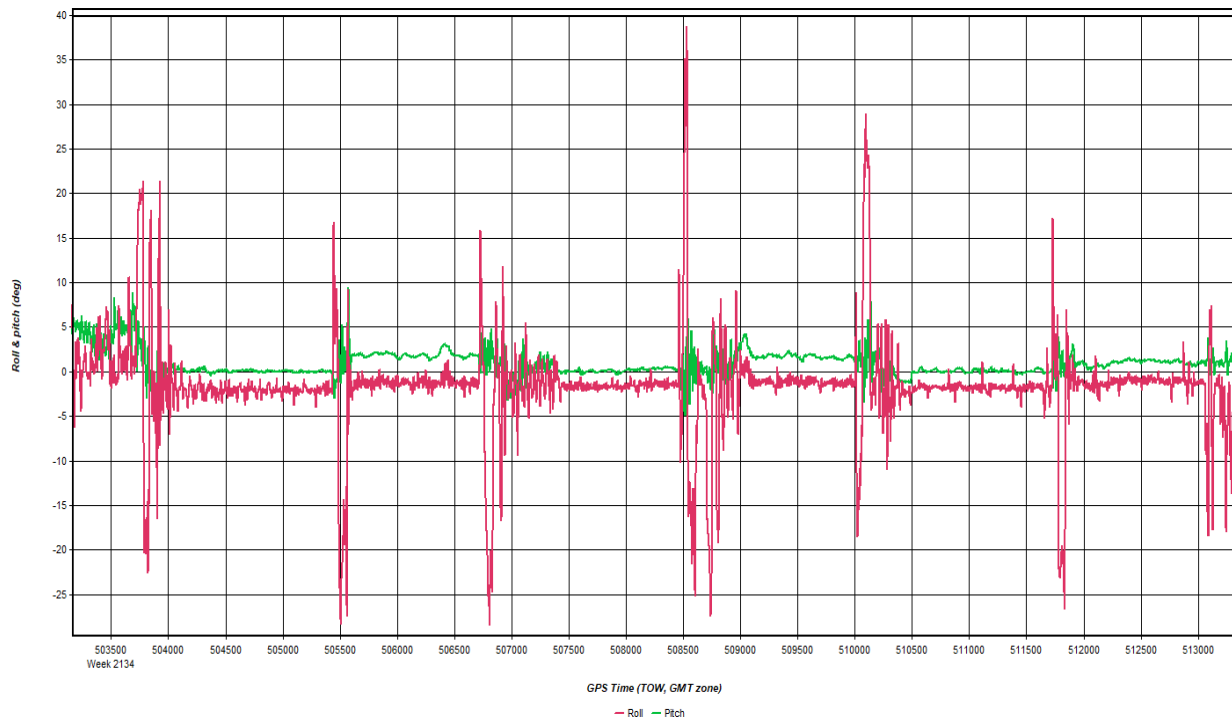

20201204_231634.docx QC Report - 06/22/2021 10:45:25
Smoothed Trajectory Information

Top View

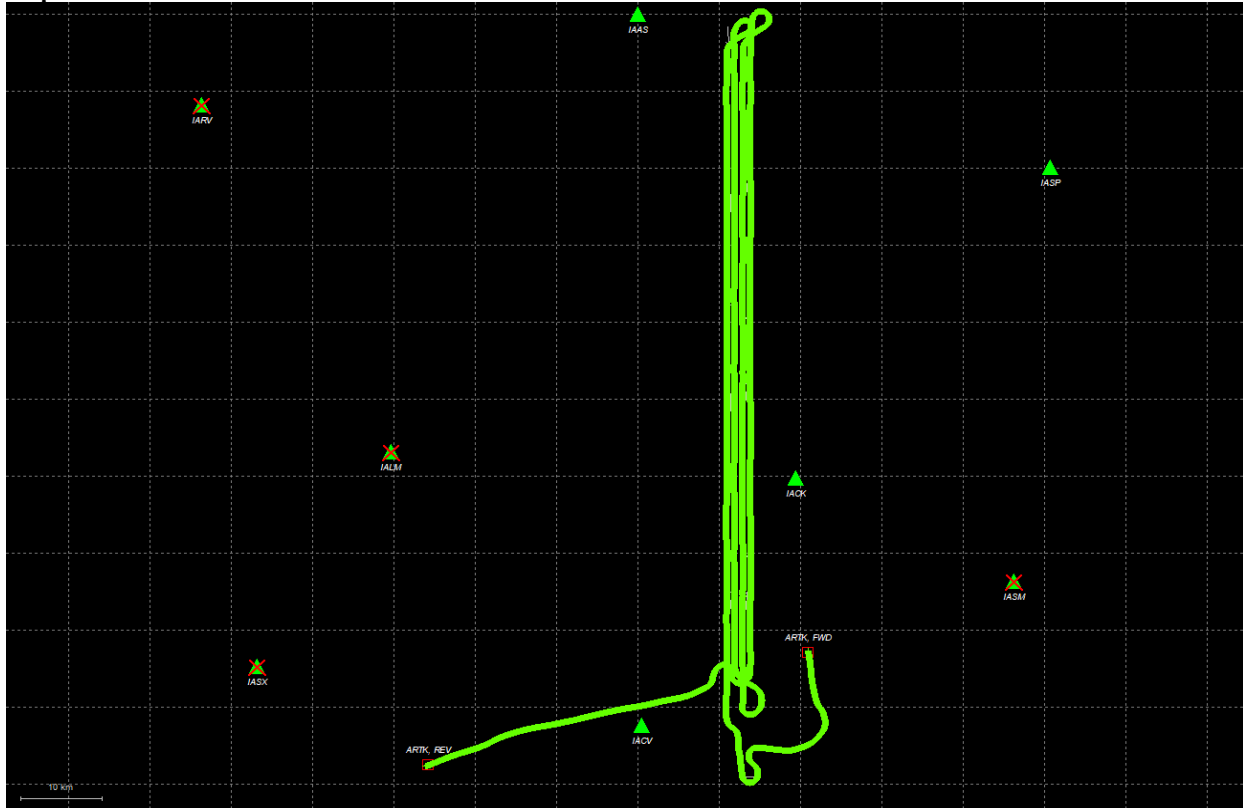

GNSS QC

Quality Factor Plot

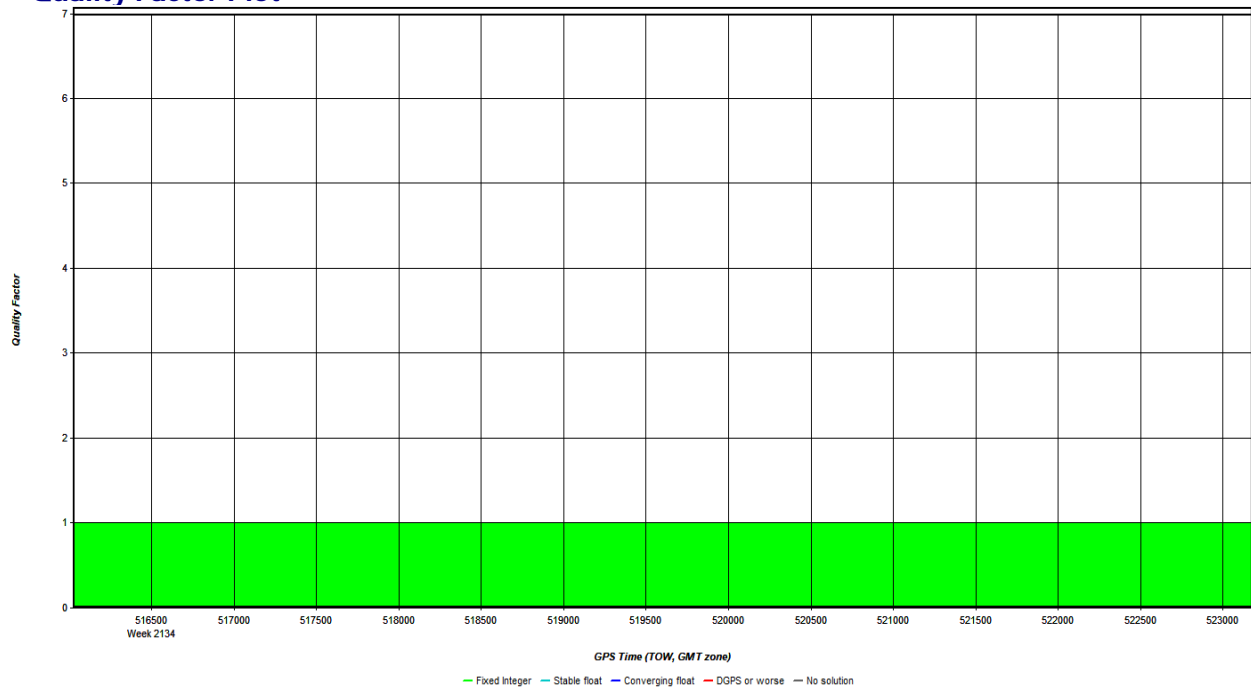

Number of Satellites Plot

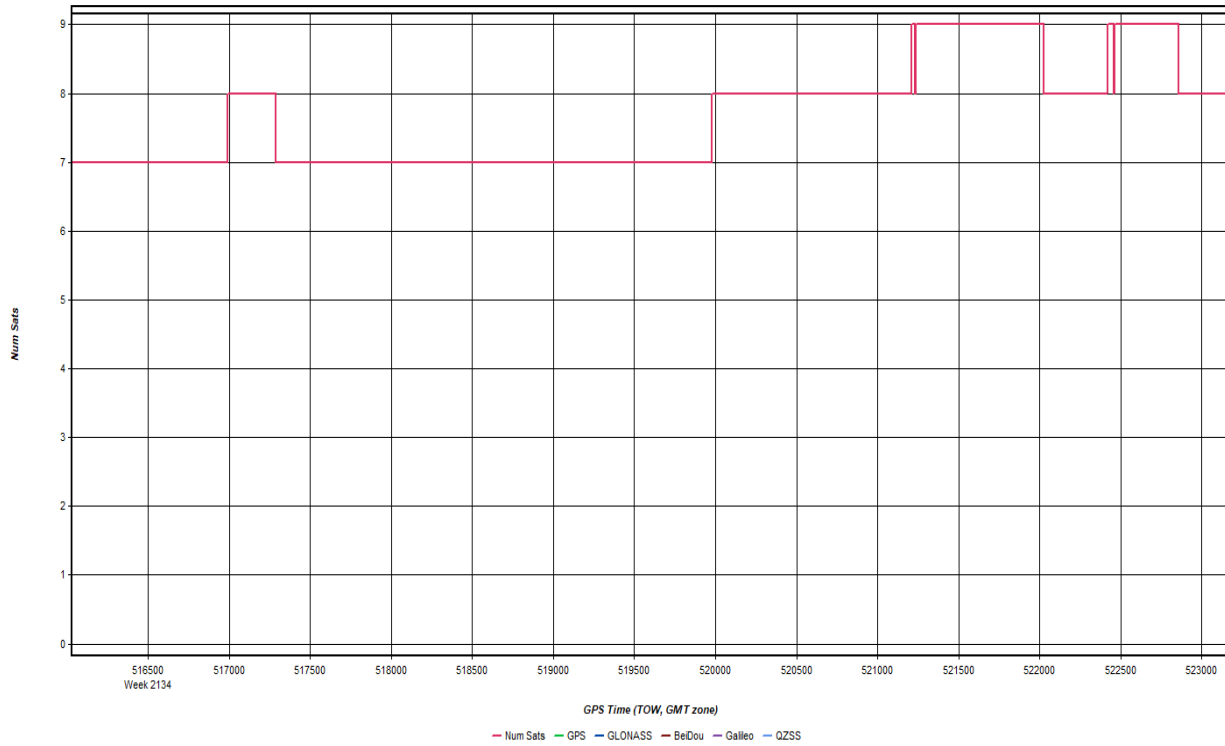

Forward/Reverse or Combined Separation Plot

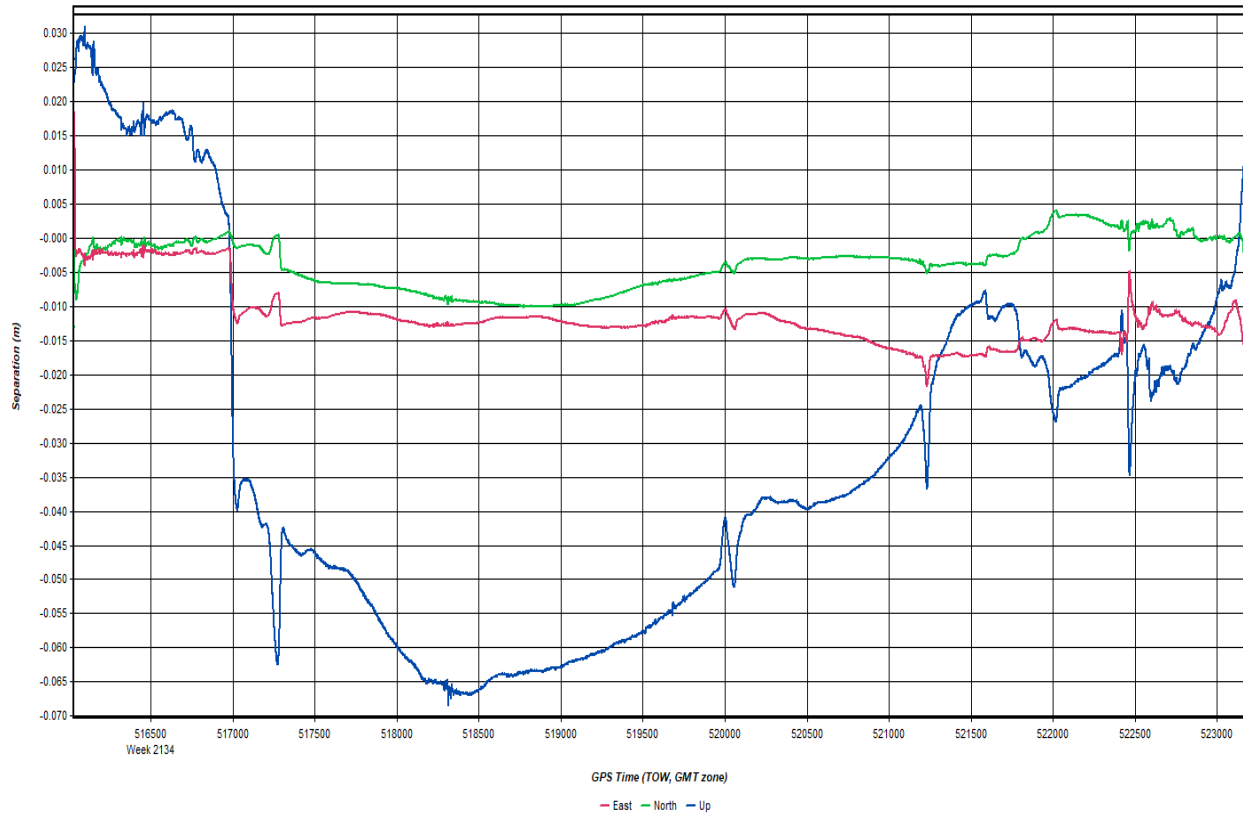

PDOP Plot

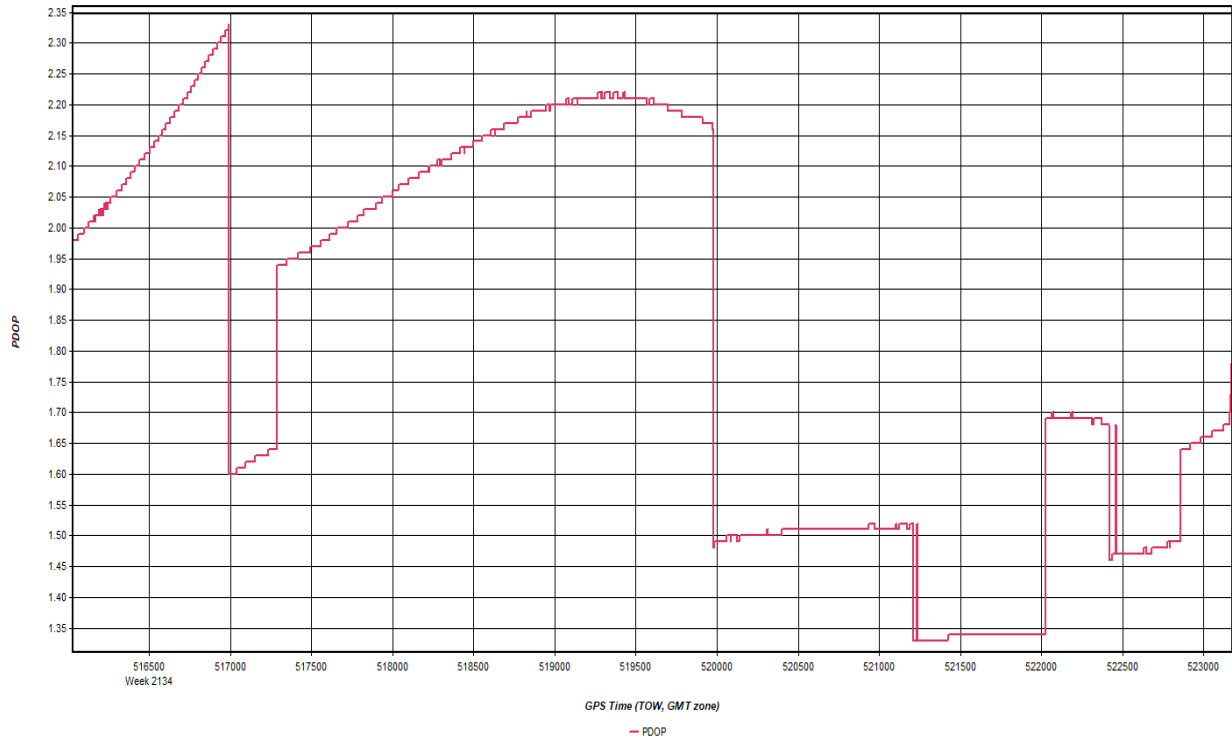

Roll & Pitch Plot

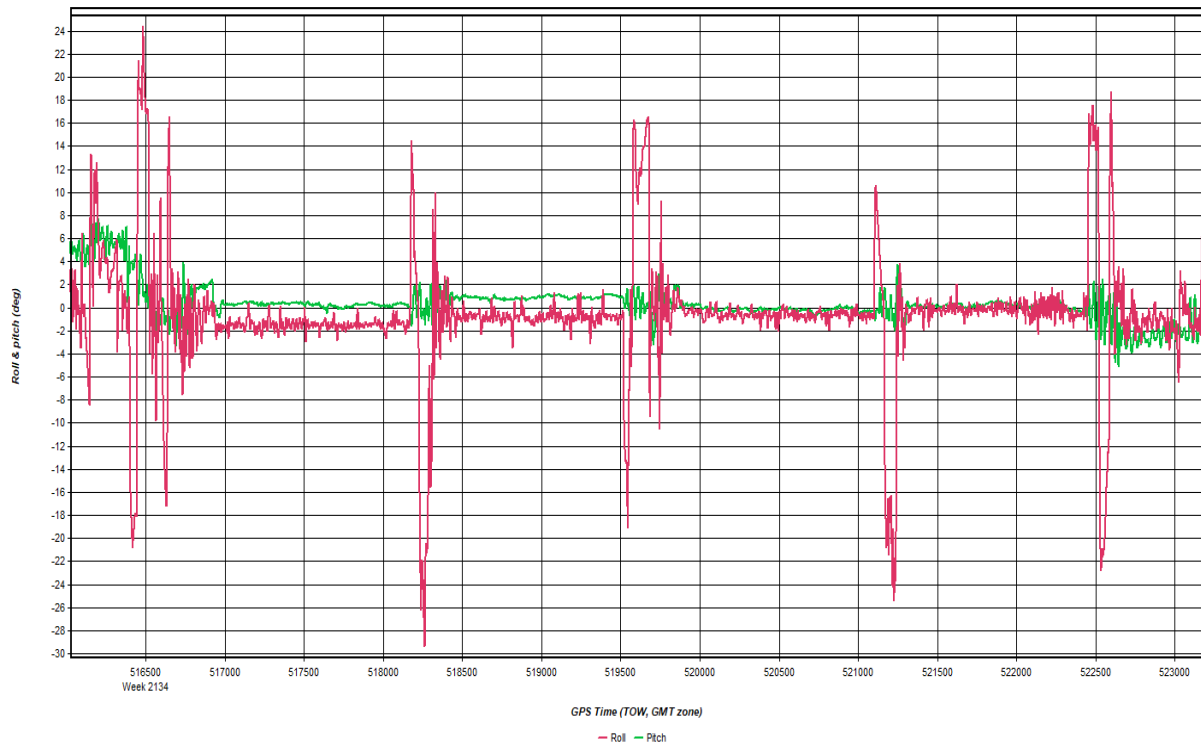

TAC Reports for Block A.

20201205_1_QC Report.docx QC Report – 8/27/2021 07:28:24
Smoothed Trajectory Information

Top View

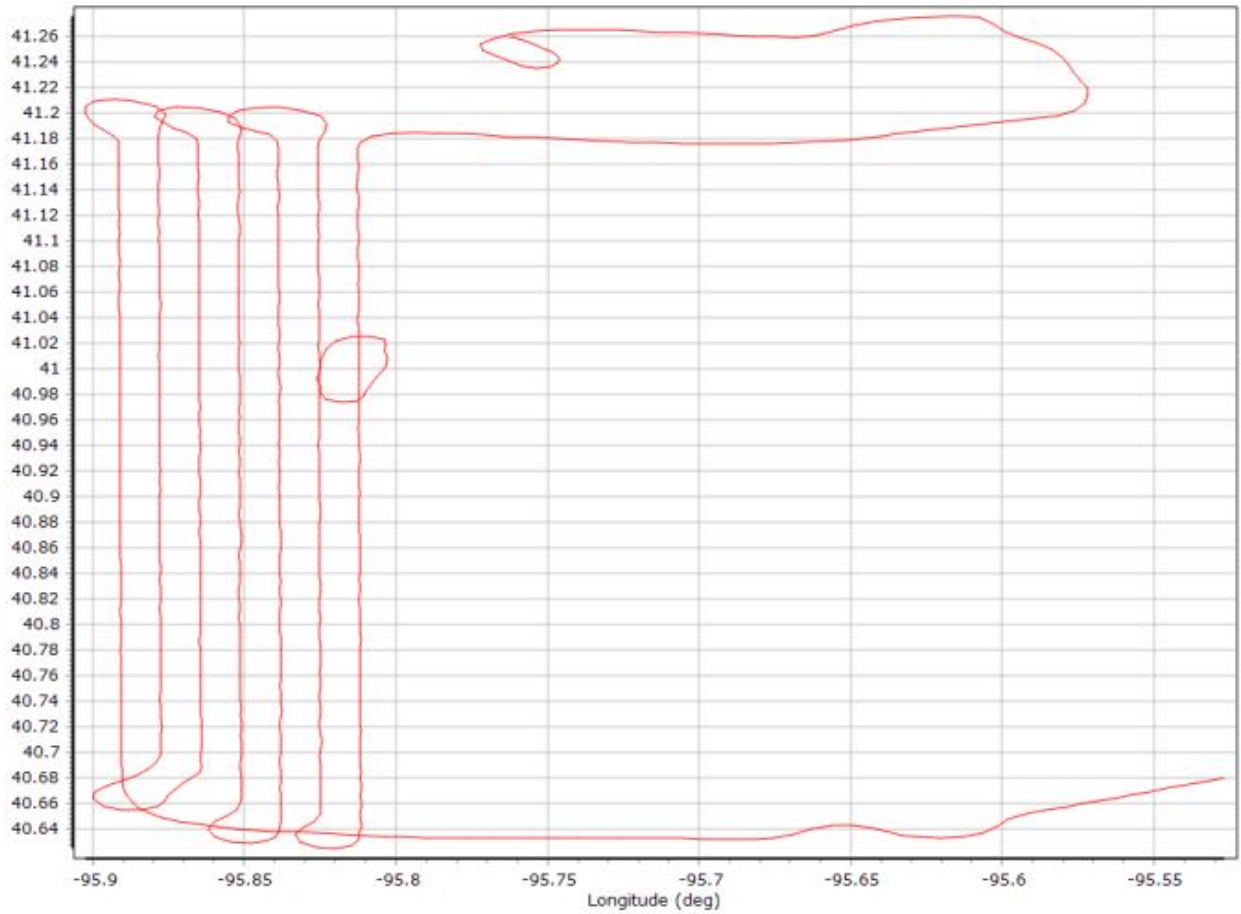

GNSS QC

GNSS QC Statistics

Statistics	Min	Max	Mean
Baseline length (km)	2.28	41.81	
Number of GPS SV	5	10	9
Number of GLONASS SV	0	0	0
Number of QZSS SV	0	0	0
Number of BEIDOU SV	0	0	0
Number of GALILEO SV	0	0	0
Total number of SV	5	10	9
PDOP	1.53	6.02	1.78
QC Solution Gaps	0.00	0.00	
Solution Type	Fixed	Float	No solution
Epoch (sec)	9499.00	0.00	0.00
Percentage	100.00	0.00	0.00

Number of Satellites

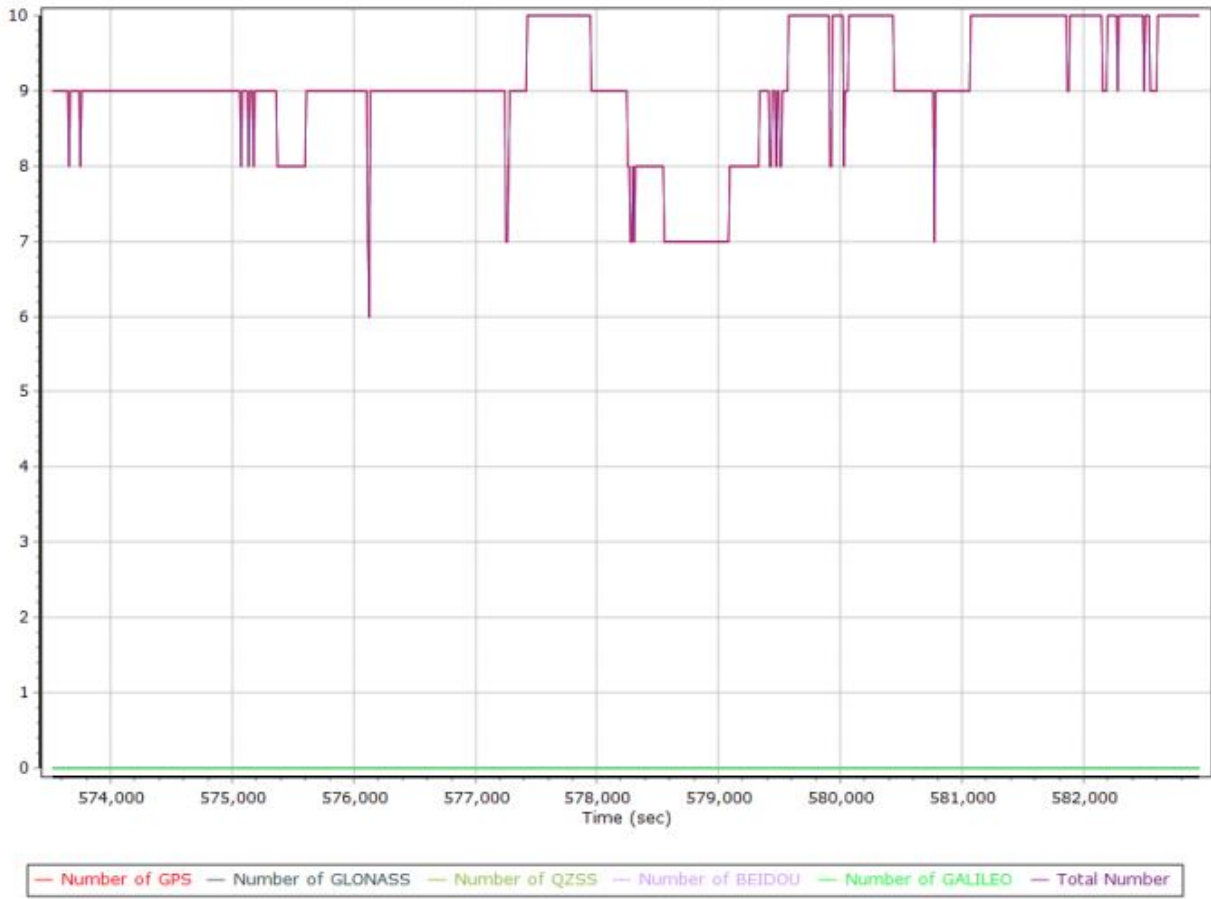

Forward/Reverse Separation

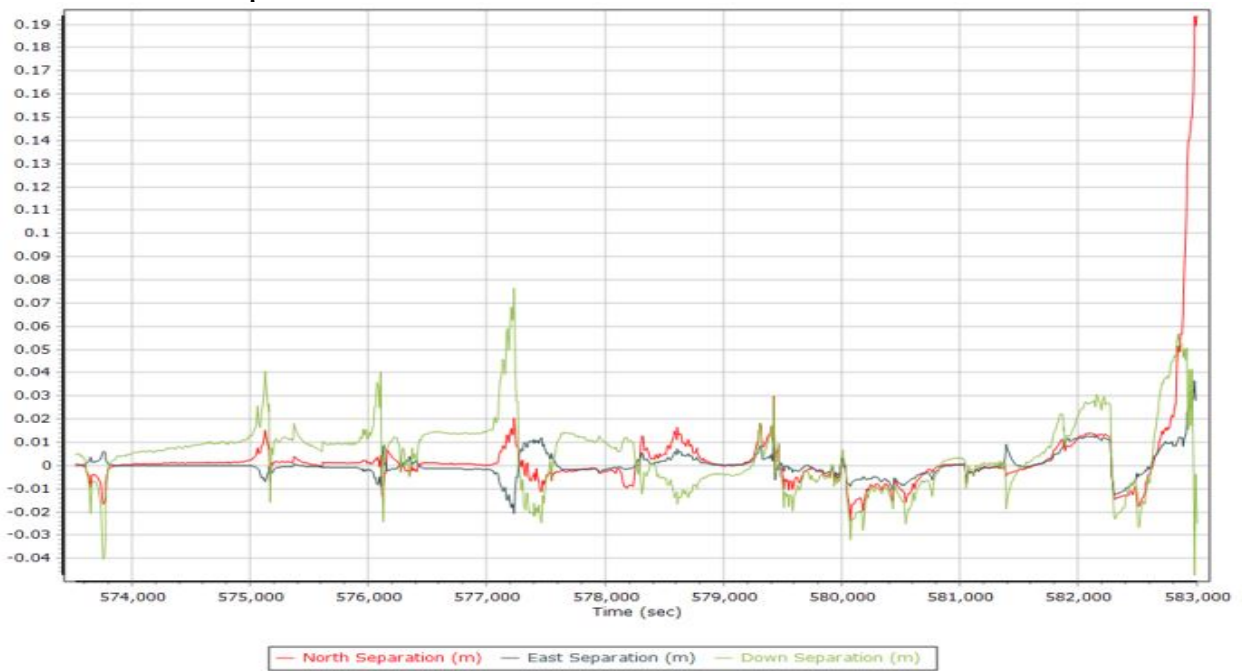

PDOP

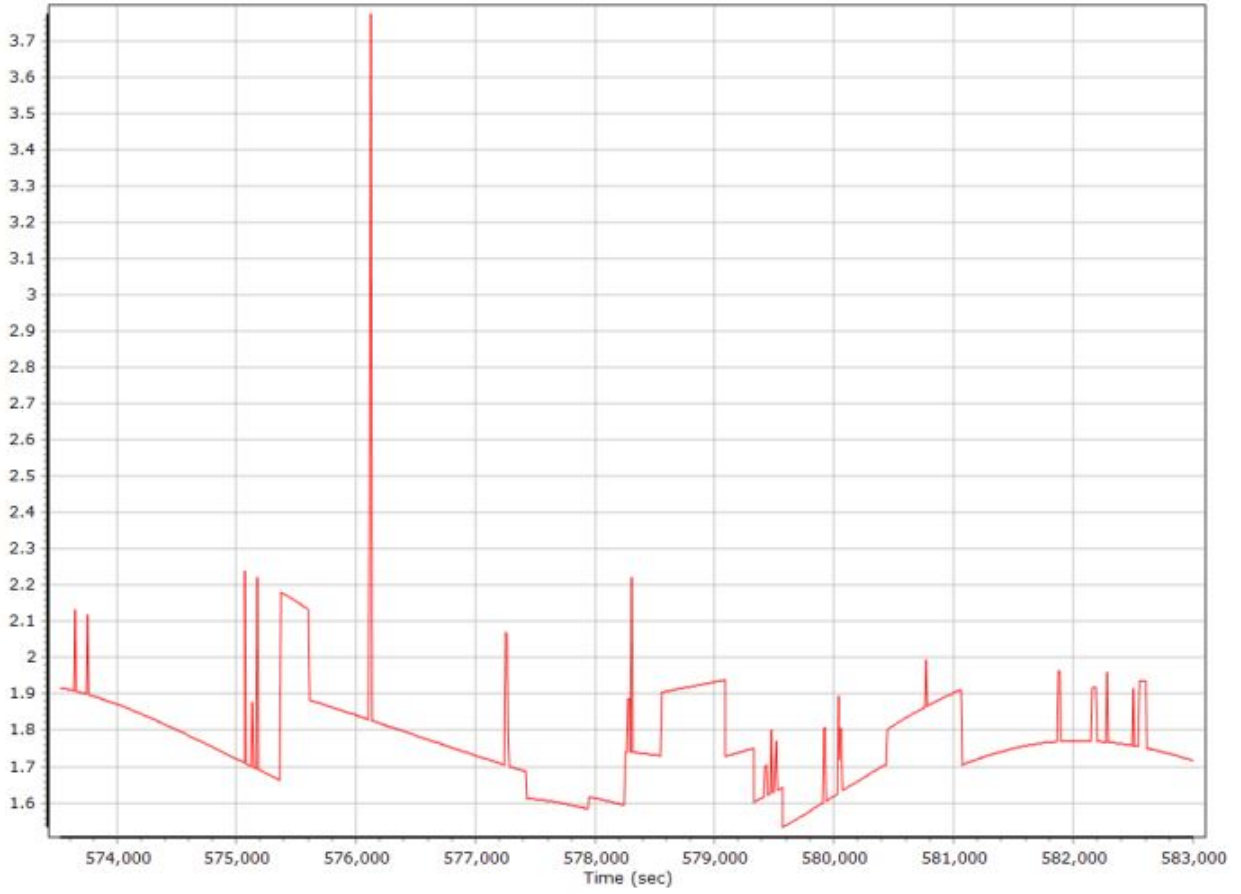

Smoothed Trajectory Information

Top View

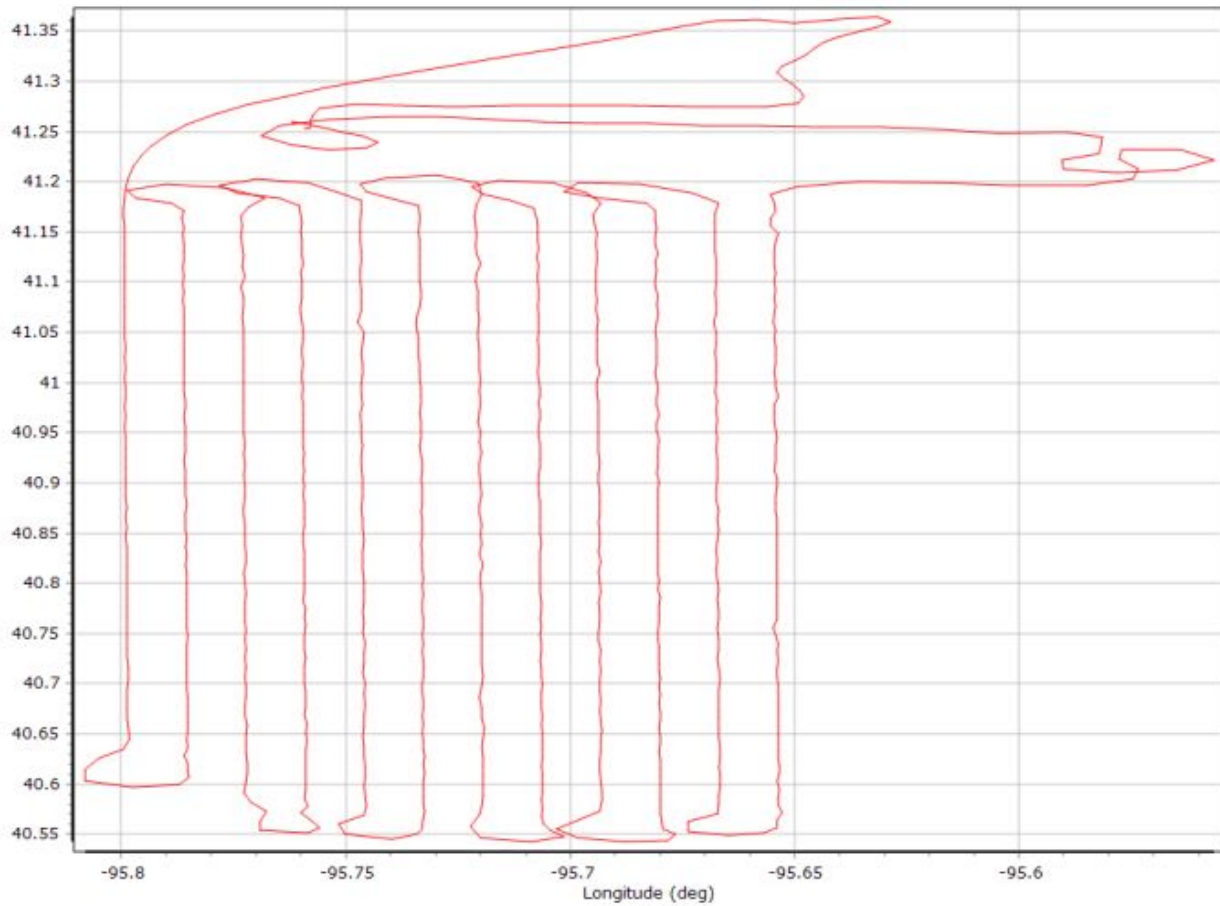

GNSS QC

GNSS QC Statistics

Statistics	Min	Max	Mean
Baseline length (km)	0.30	48.79	
Number of GPS SV	6	10	8
Number of GLONASS SV	0	0	0
Number of QZSS SV	0	0	0
Number of BEIDOU SV	0	0	0
Number of GALILEO SV	0	0	0
Total number of SV	6	10	8
PDOP	1.53	5.01	2.09
QC Solution Gaps	1.00	1.00	
Solution Type	Fixed	Float	No solution
Epoch (sec)	17843.00	188.00	1.00
Percentage	98.95	1.04	0.01

Number of Satellites

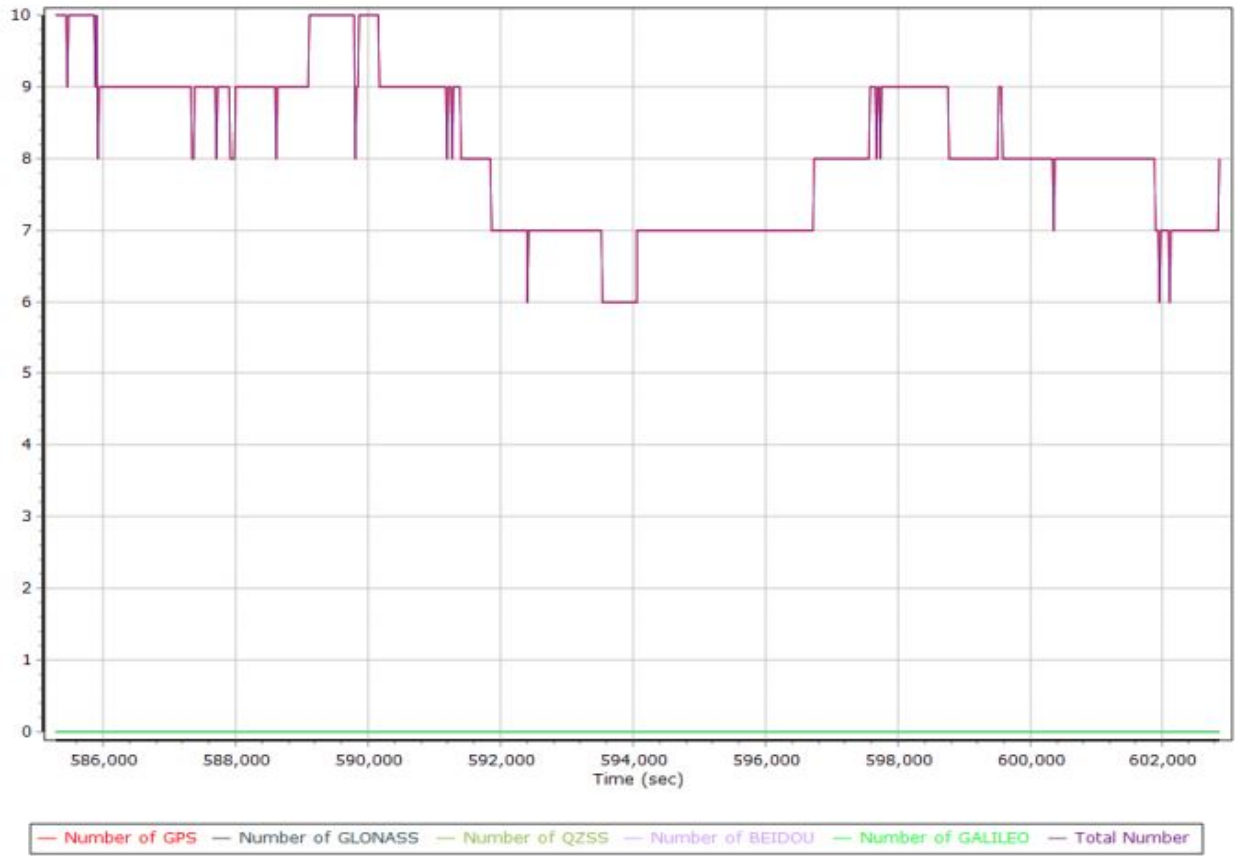

Forward/Reverse Separation

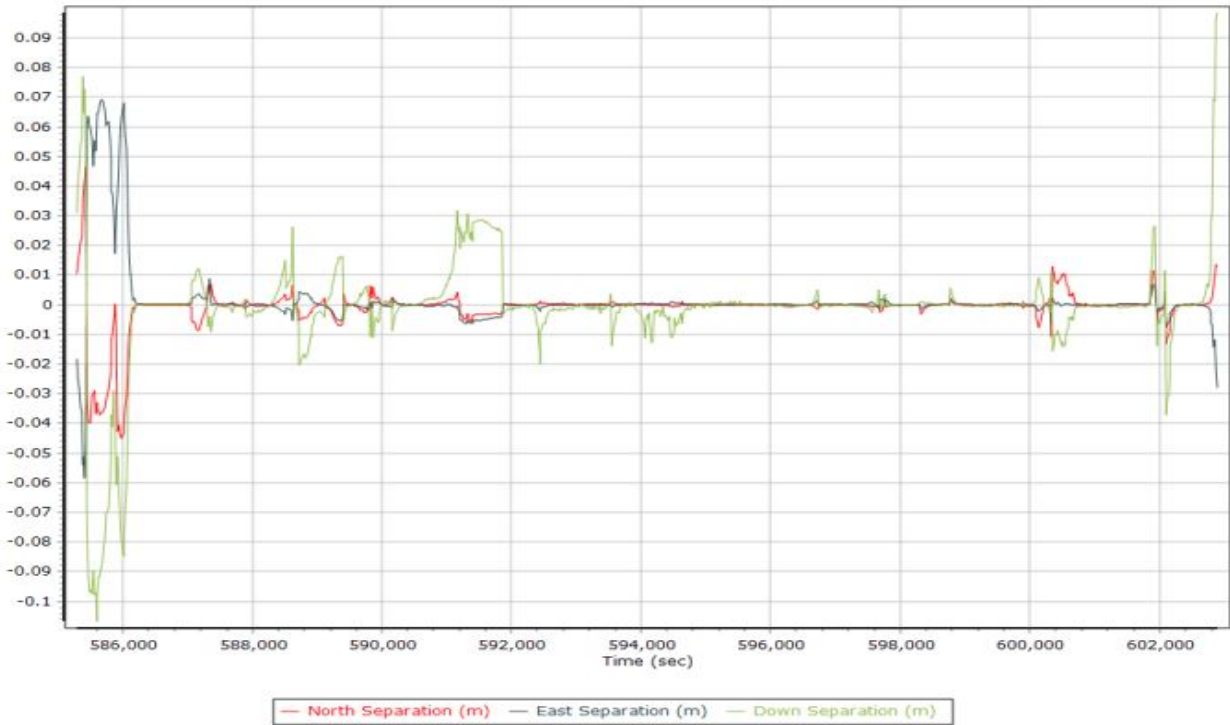

PDOP

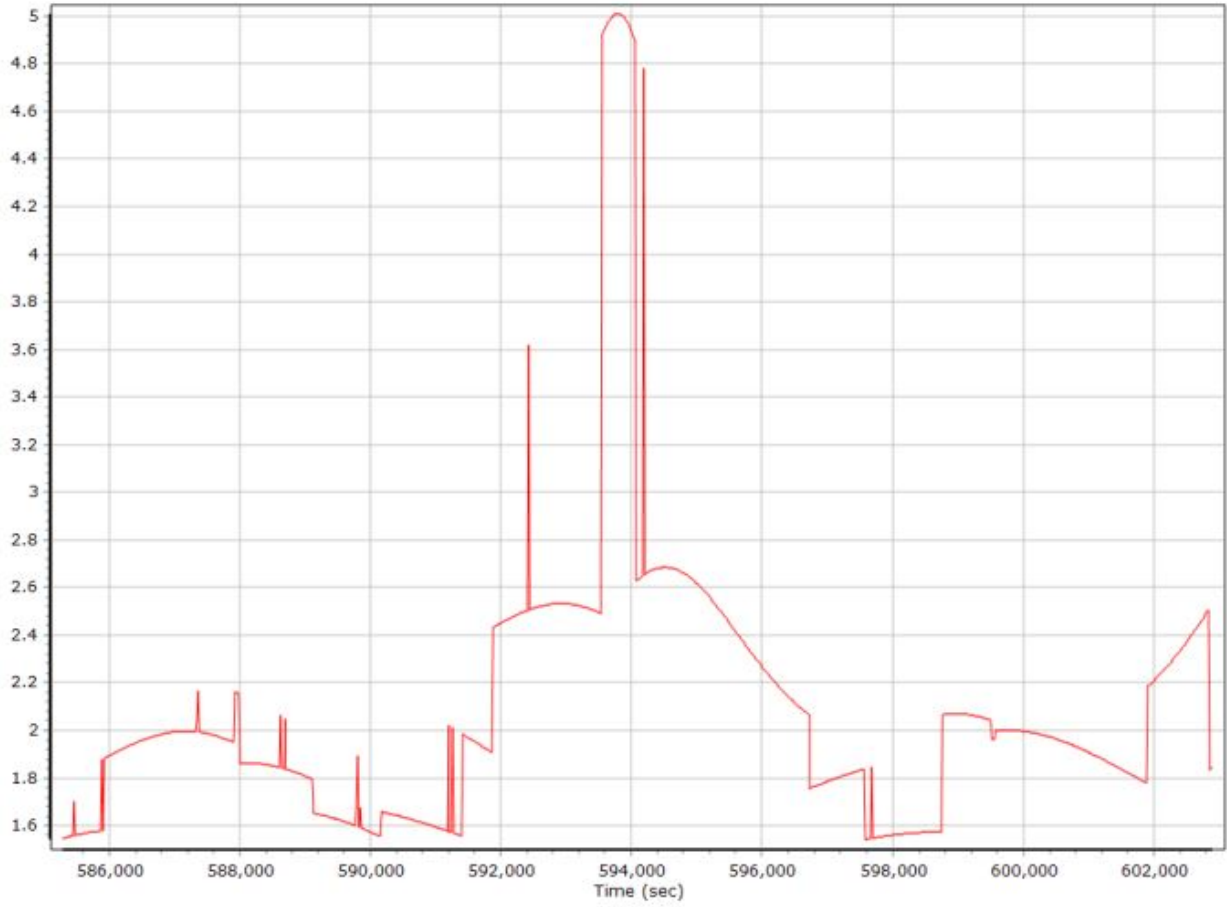

20201207_QC Report.docx QC Report – 8/27/2021 07:39:22
Smoothed Trajectory Information

Top View

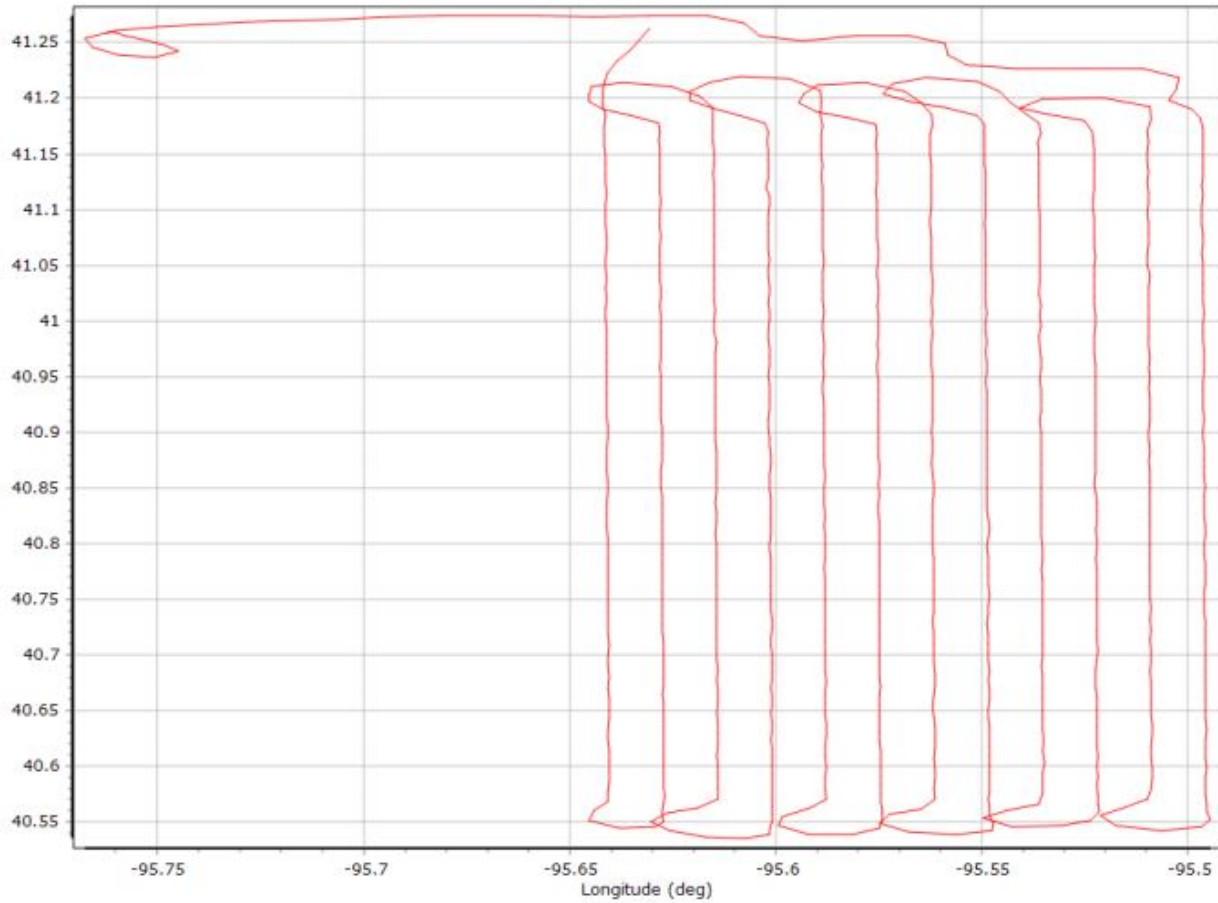

GNSS QC

GNSS QC Statistics

Statistics	Min	Max	Mean
Baseline length (km)	0.38	42.41	
Number of GPS SV	6	10	8
Number of GLONASS SV	0	0	0
Number of QZSS SV	0	0	0
Number of BEIDOU SV	0	0	0
Number of GALILEO SV	0	0	0
Total number of SV	6	10	8
PDOP	1.53	5.02	2.10
QC Solution Gaps	1.00	1.00	
Solution Type	Fixed	Float	No solution
Epoch (sec)	17121.00	0.00	1.00
Percentage	99.99	0.00	0.01

Number of Satellites

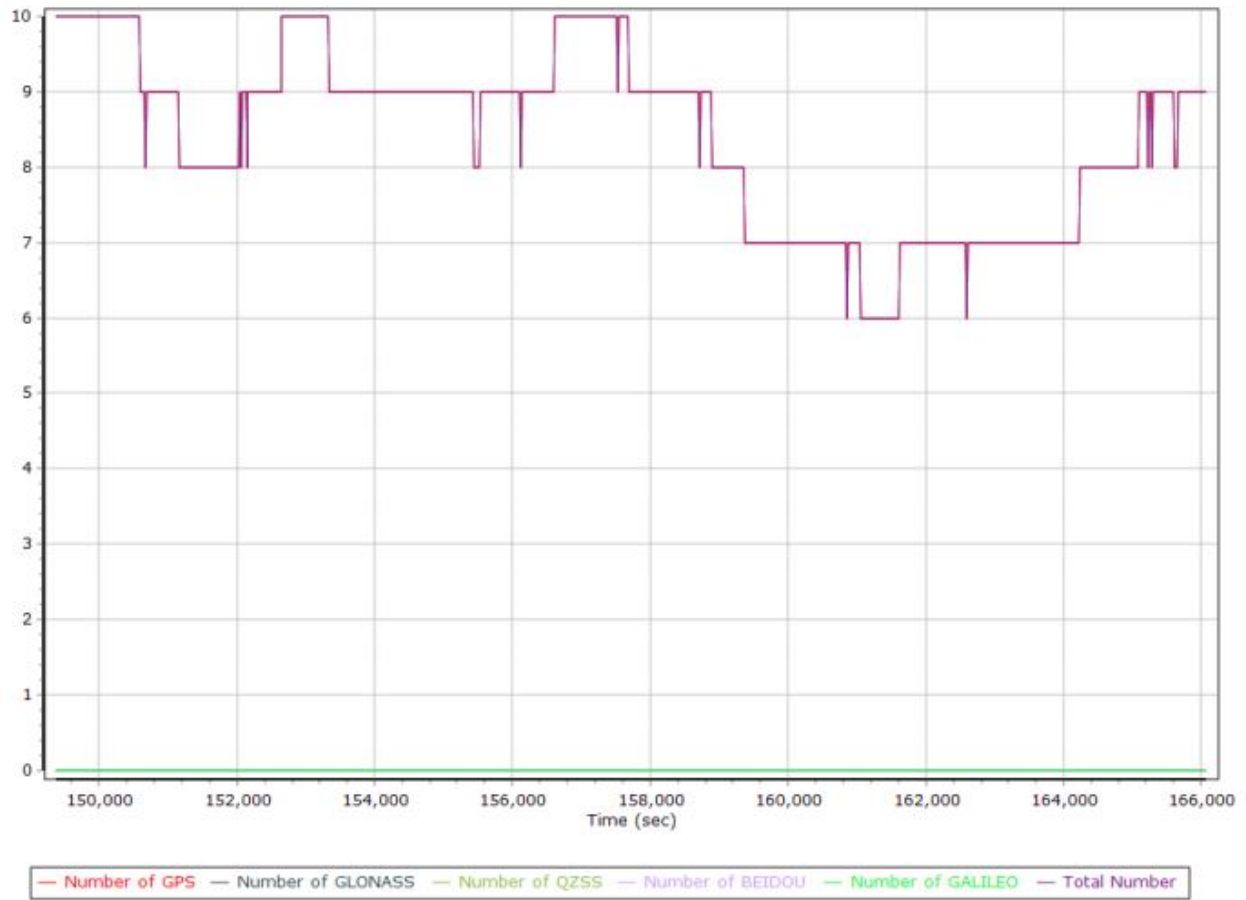

Forward/Reverse Separation

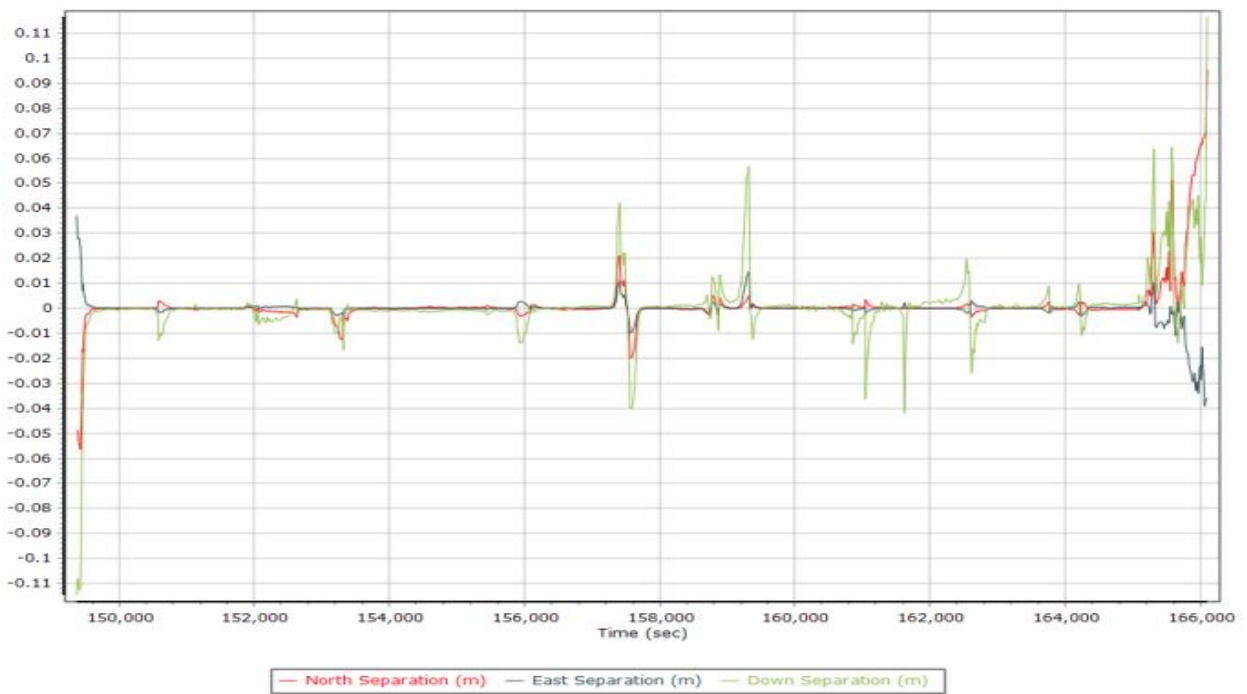

PDOP

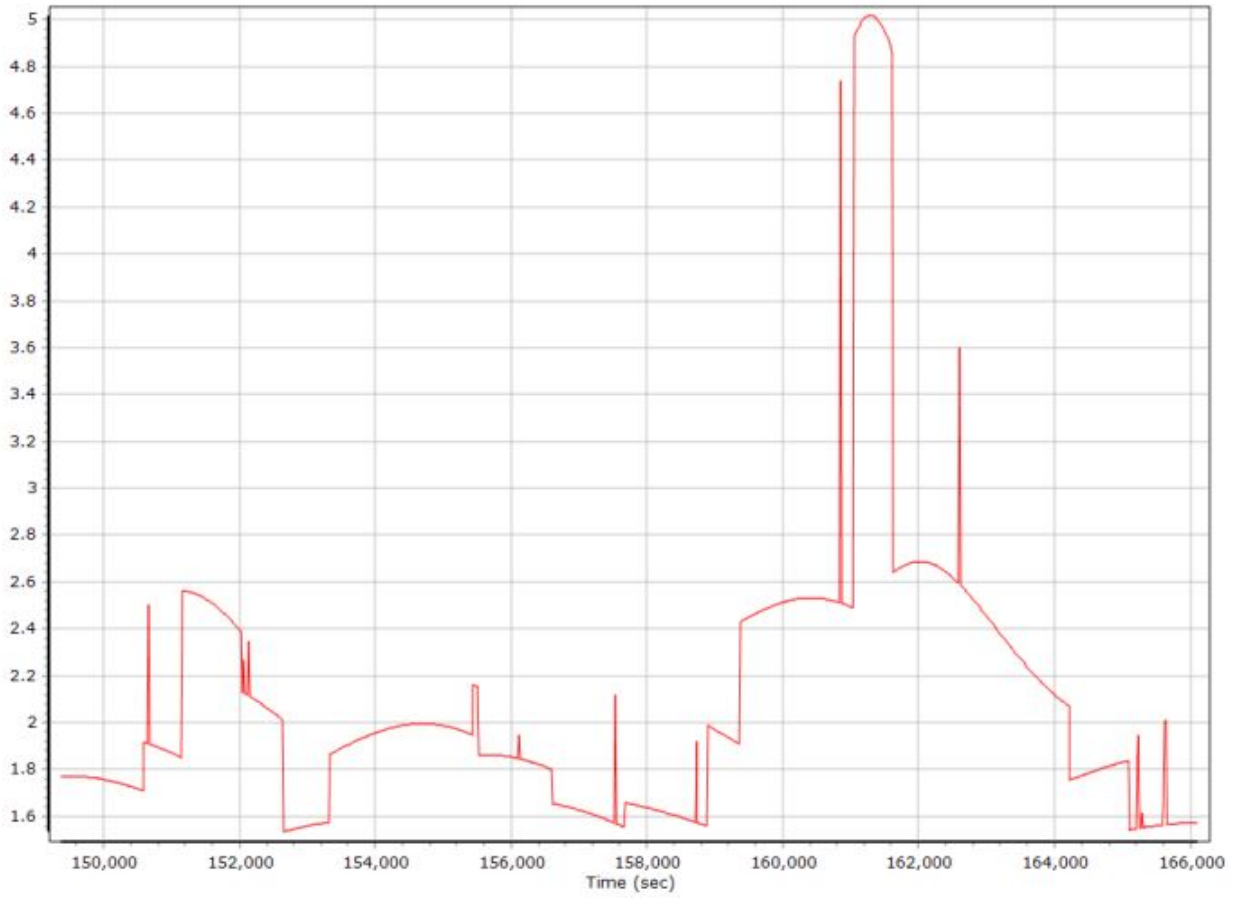

20201208_QC Report.docx QC Report – 8/27/2021 07:43:44
Smoothed Trajectory Information

Top View

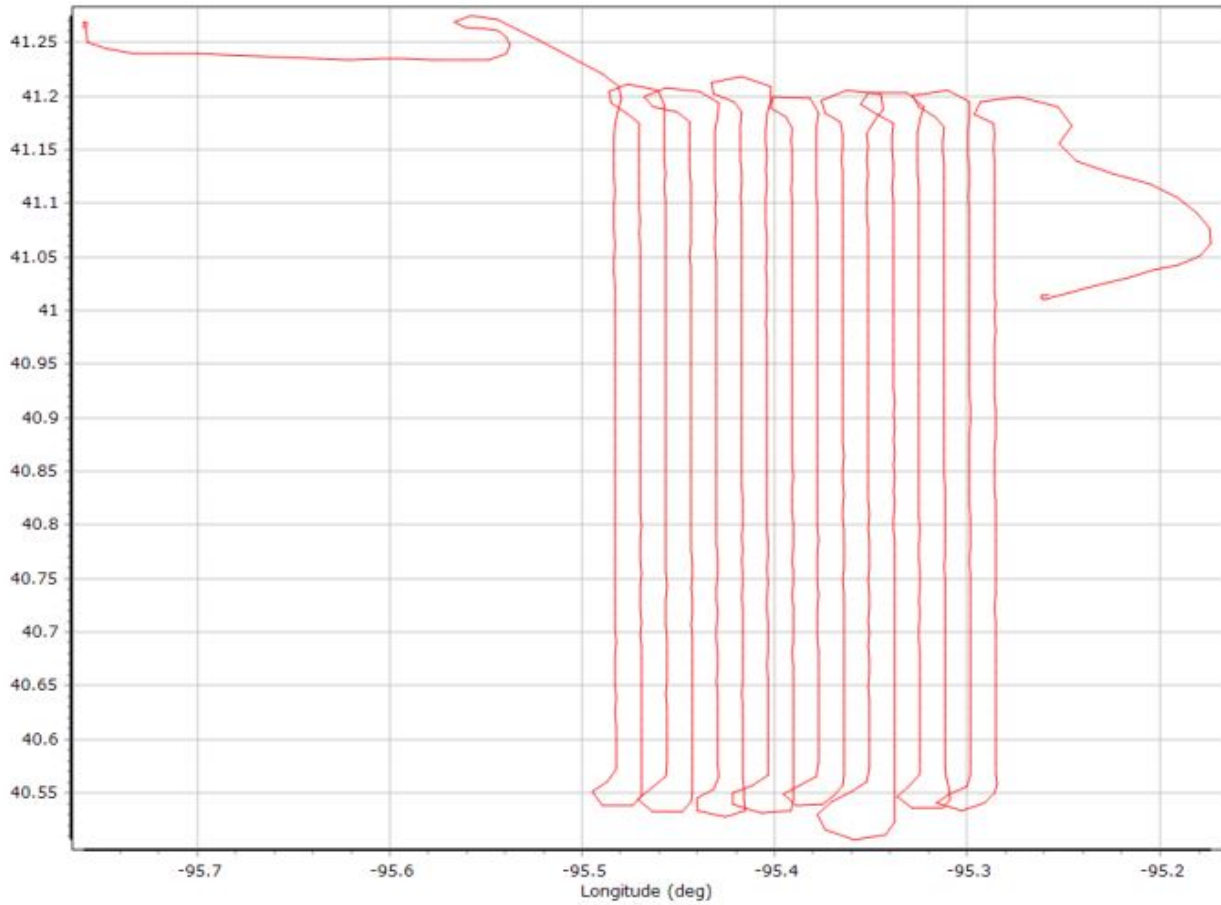

GNSS QC

GNSS QC Statistics

Statistics	Min	Max	Mean
Baseline length (km)	0.53	51.24	
Number of GPS SV	6	10	9
Number of GLONASS SV	0	0	0
Number of QZSS SV	0	0	0
Number of BEIDOU SV	0	0	0
Number of GALILEO SV	0	0	0
Total number of SV	6	10	9
PDOP	1.53	5.02	2.02
QC Solution Gaps	1.00	1.00	
Solution Type	Fixed	Float	No solution
Epoch (sec)	22924.00	0.00	1.00
Percentage	100.00	0.00	0.00

Number of Satellites

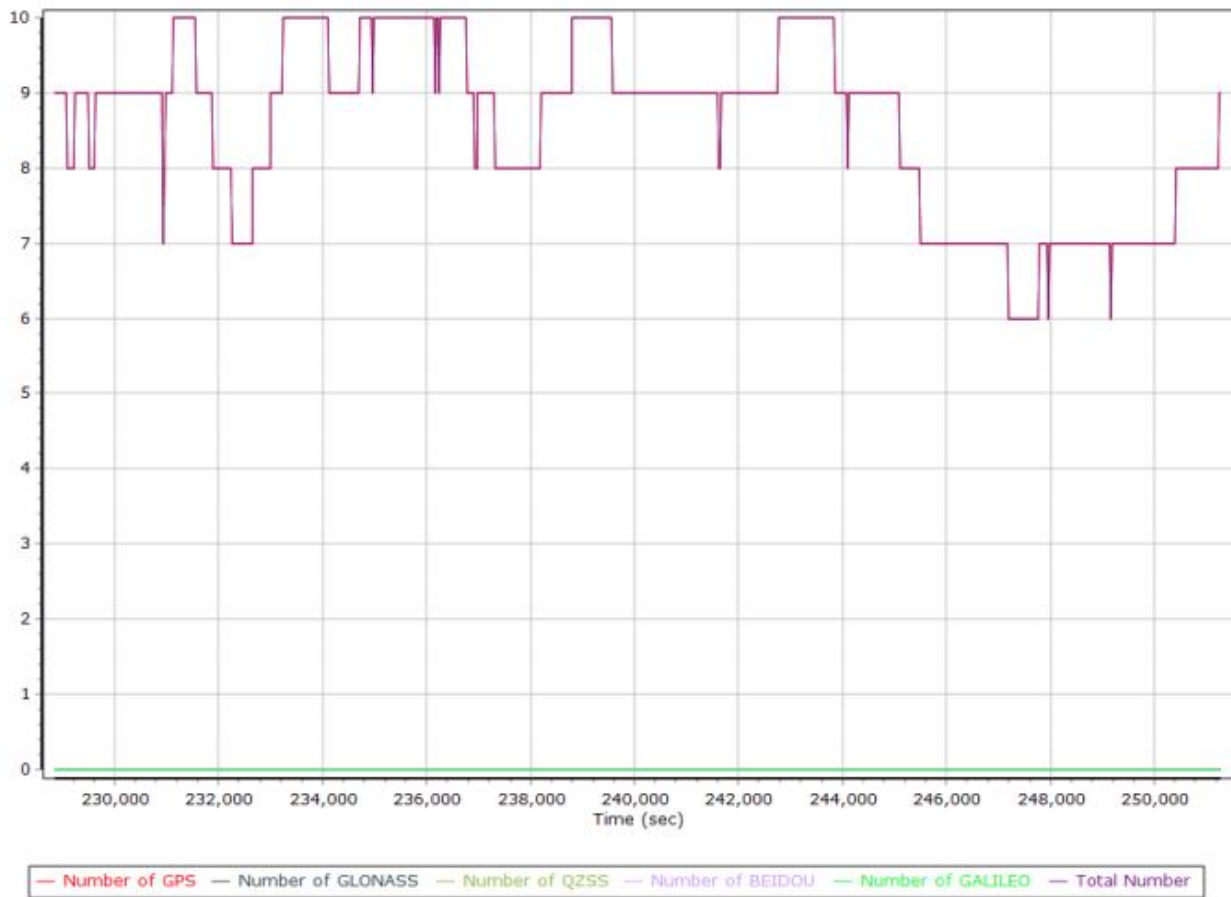

Forward/Reverse Separation

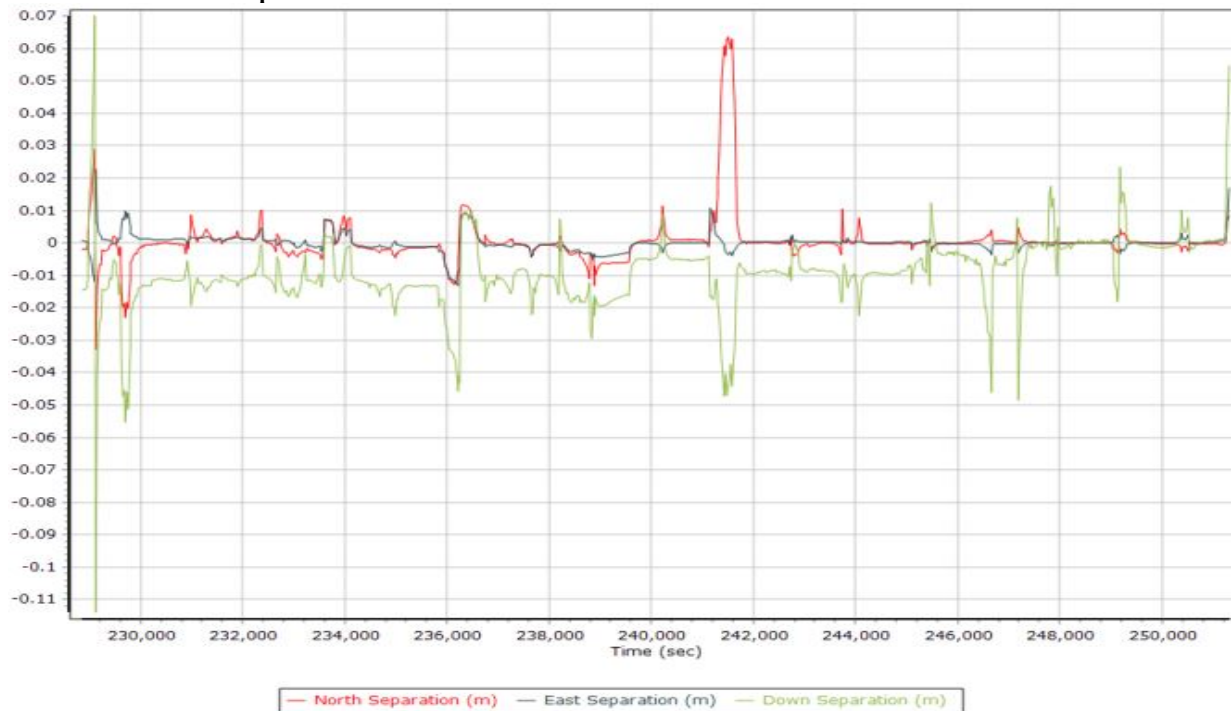

PDOP

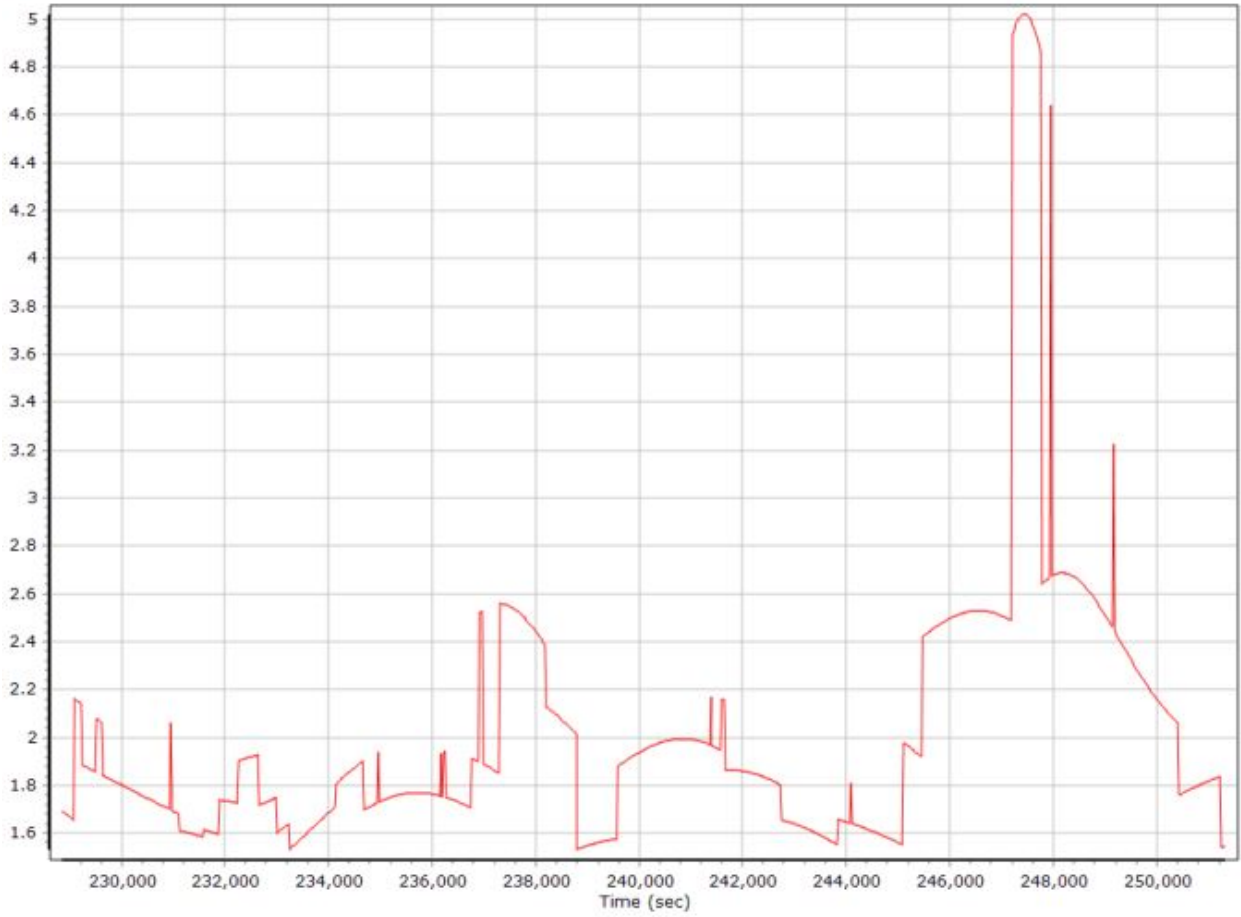

Smoothed Trajectory Information

Top View

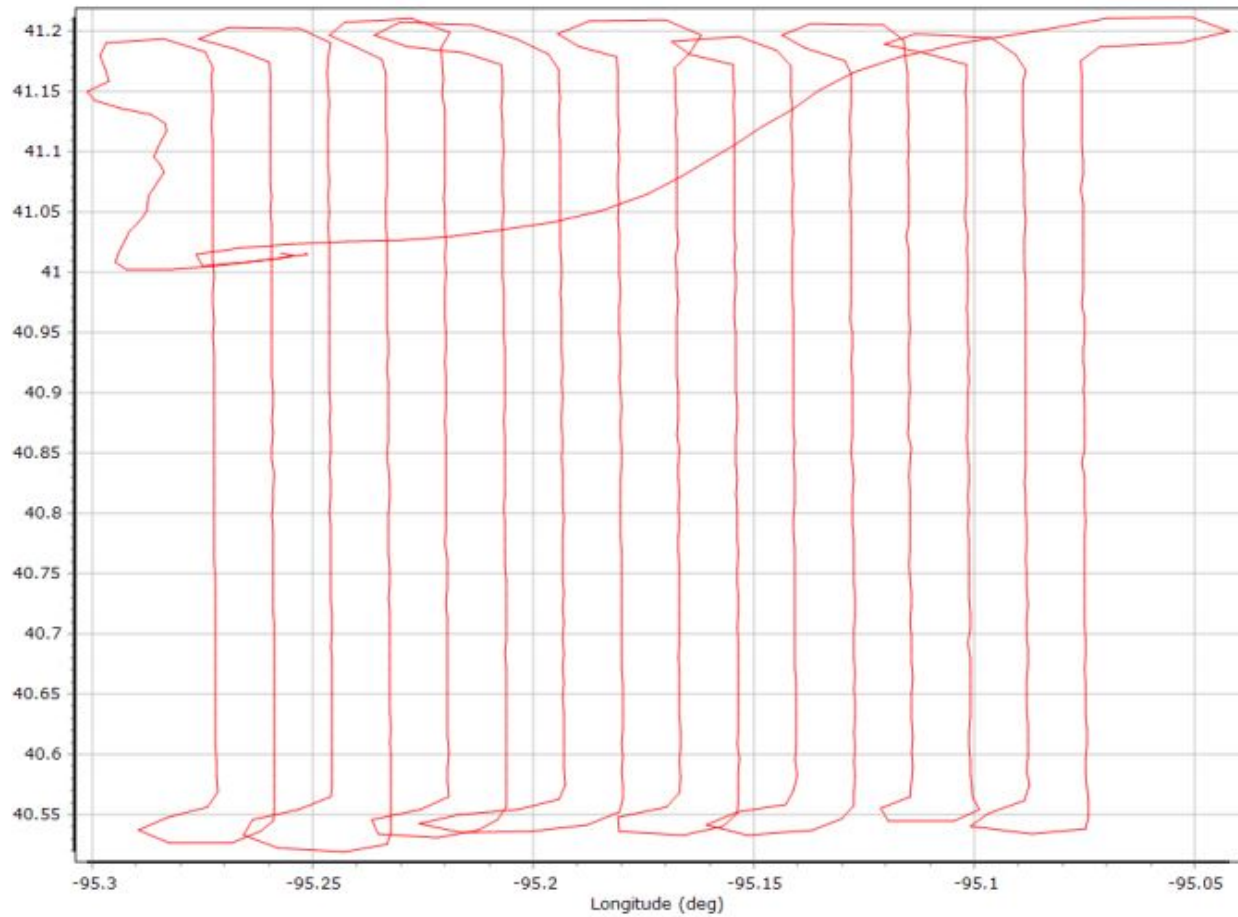

GNSS QC

GNSS QC Statistics

Statistics	Min	Max	Mean
Baseline length (km)	0.28	40.98	
Number of GPS SV	6	10	9
Number of GLONASS SV	0	0	0
Number of QZSS SV	0	0	0
Number of BEIDOU SV	0	0	0
Number of GALILEO SV	0	0	0
Total number of SV	6	10	9
PDOP	1.51	3.55	1.89
QC Solution Gaps	1.00	1.00	
Solution Type	Fixed	Float	No solution
Epoch (sec)	22867.00	0.00	1.00
Percentage	100.00	0.00	0.00

Number of Satellites

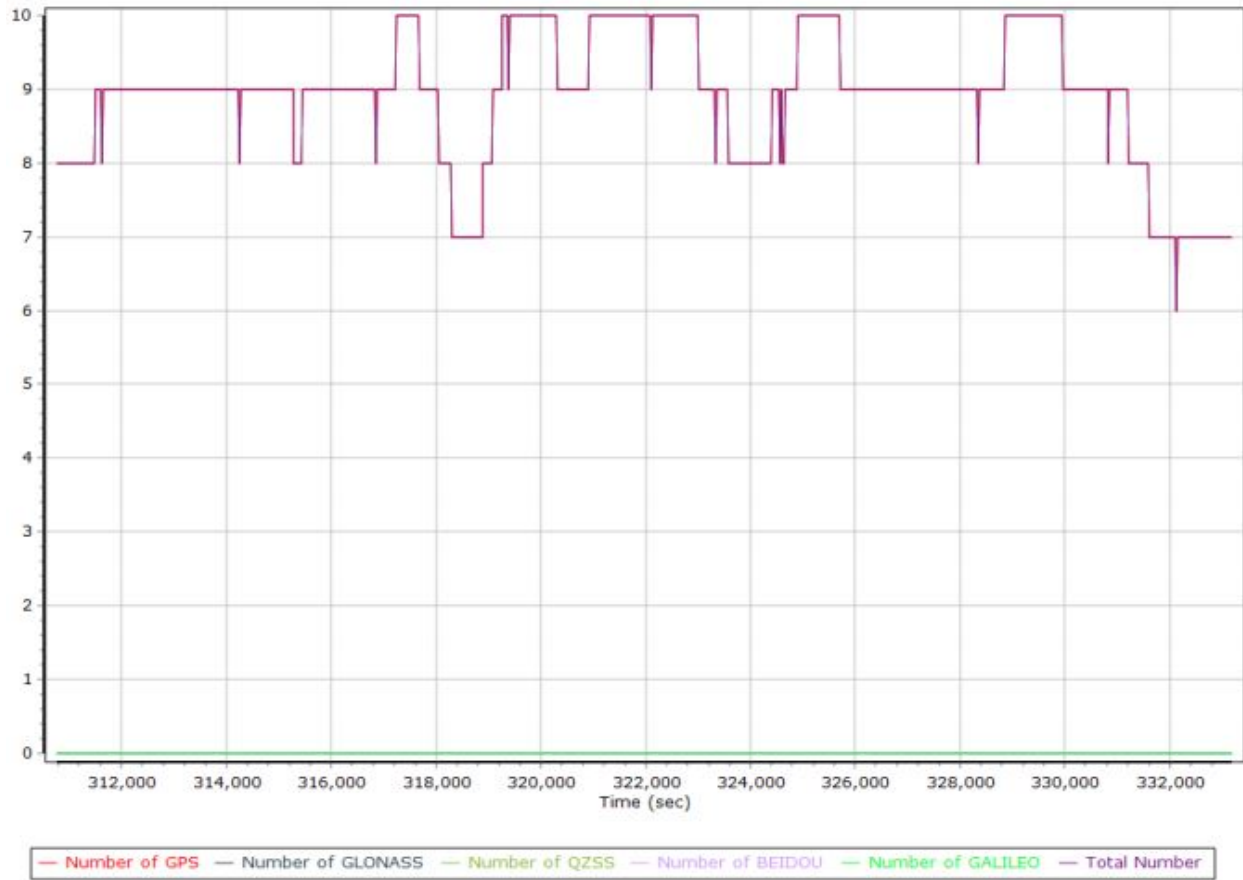

Forward/Reverse Separation

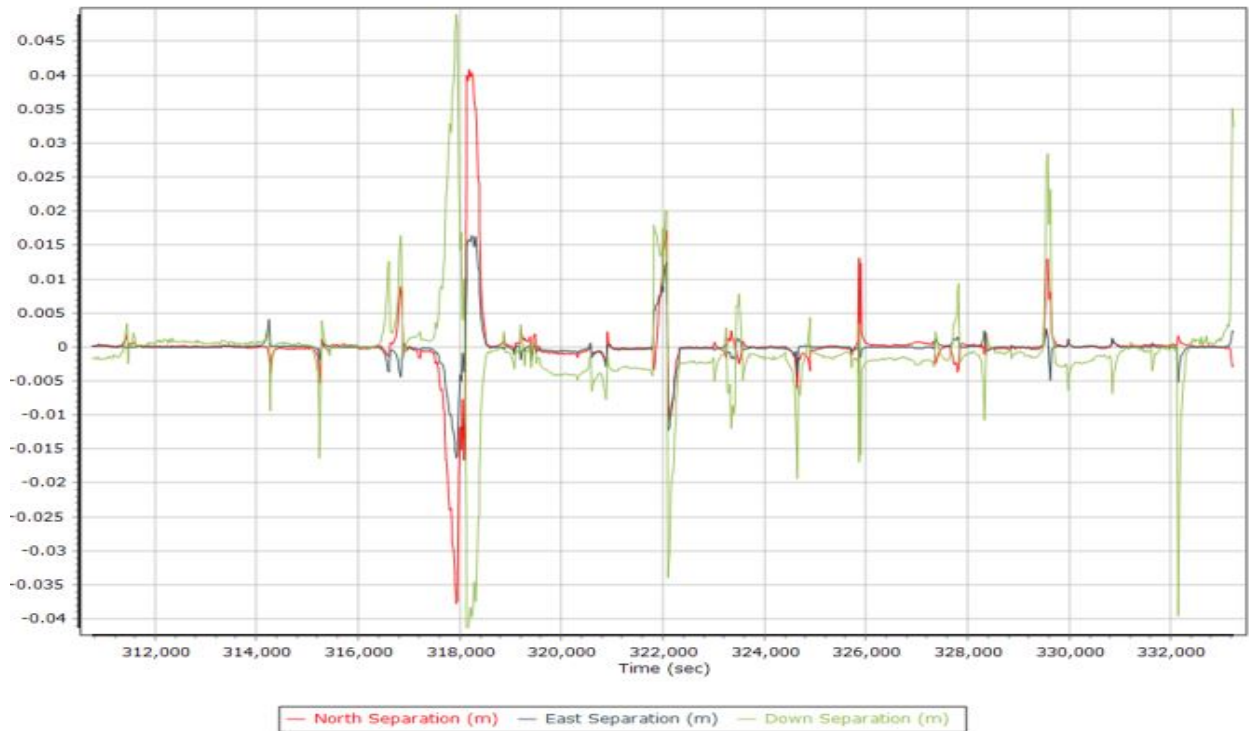

PDOP

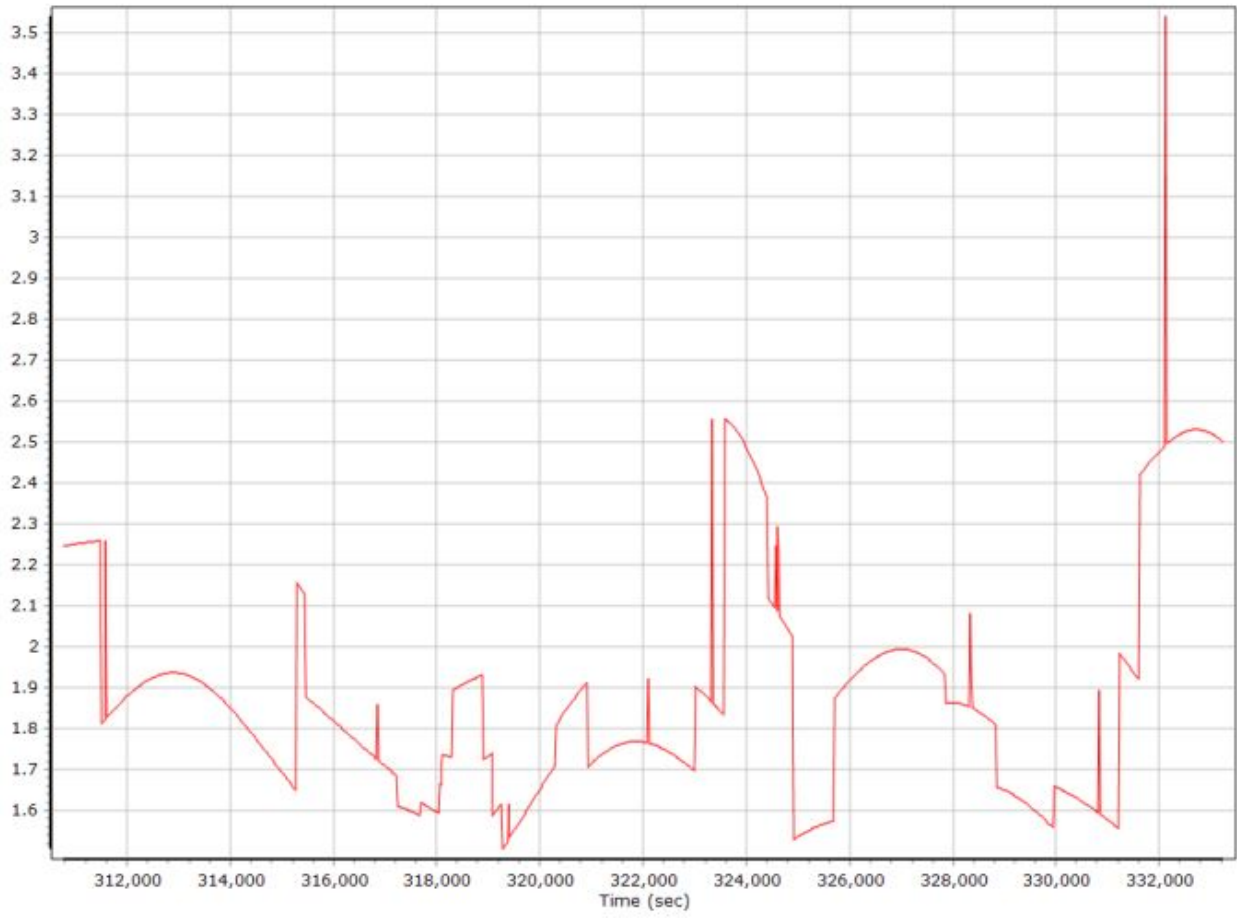

20201209_2_QC Report.docx QC Report – 8/27/2021 08:01:24
Smoothed Trajectory Information

Top View



GNSS QC

GNSS QC Statistics

Statistics	Min	Max	Mean
Baseline length (km)	1.86	43.19	
Number of GPS SV	6	9	8
Number of GLONASS SV	0	0	0
Number of QZSS SV	0	0	0
Number of BEIDOU SV	0	0	0
Number of GALILEO SV	0	0	0
Total number of SV	6	9	8
PDOP	1.55	4.87	2.11
QC Solution Gaps	1.00	1.00	
Solution Type	Fixed	Float	No solution
Epoch (sec)	10067.00	0.00	1.00
Percentage	99.99	0.00	0.01

Number of Satellites

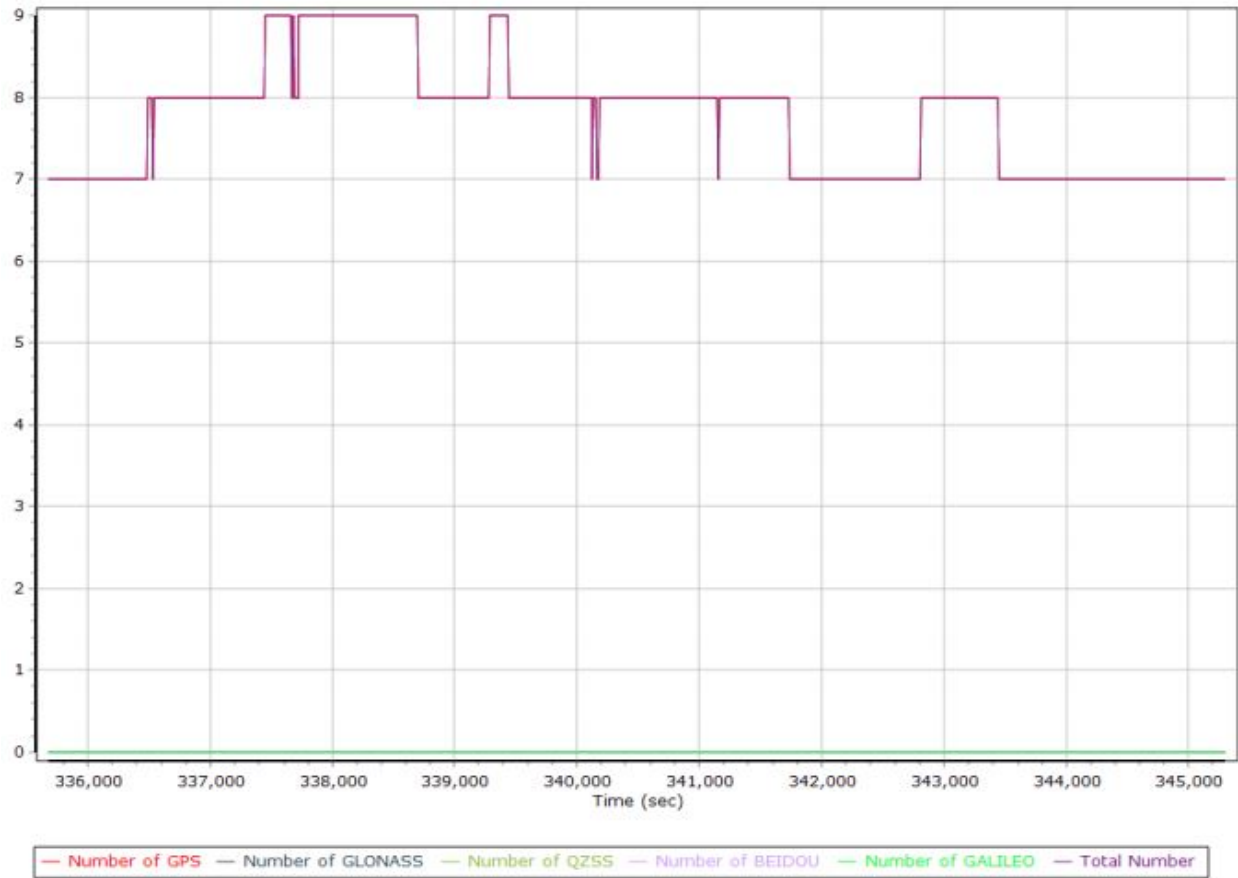

Forward/Reverse Separation

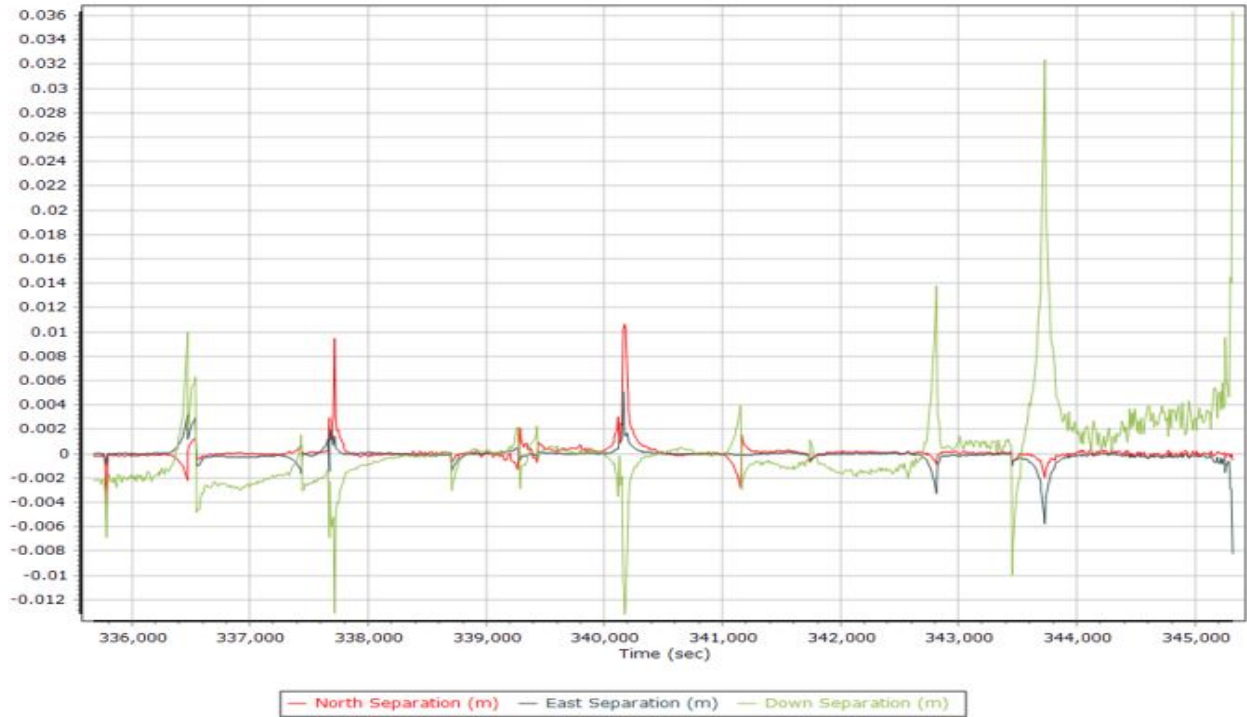

PDOP

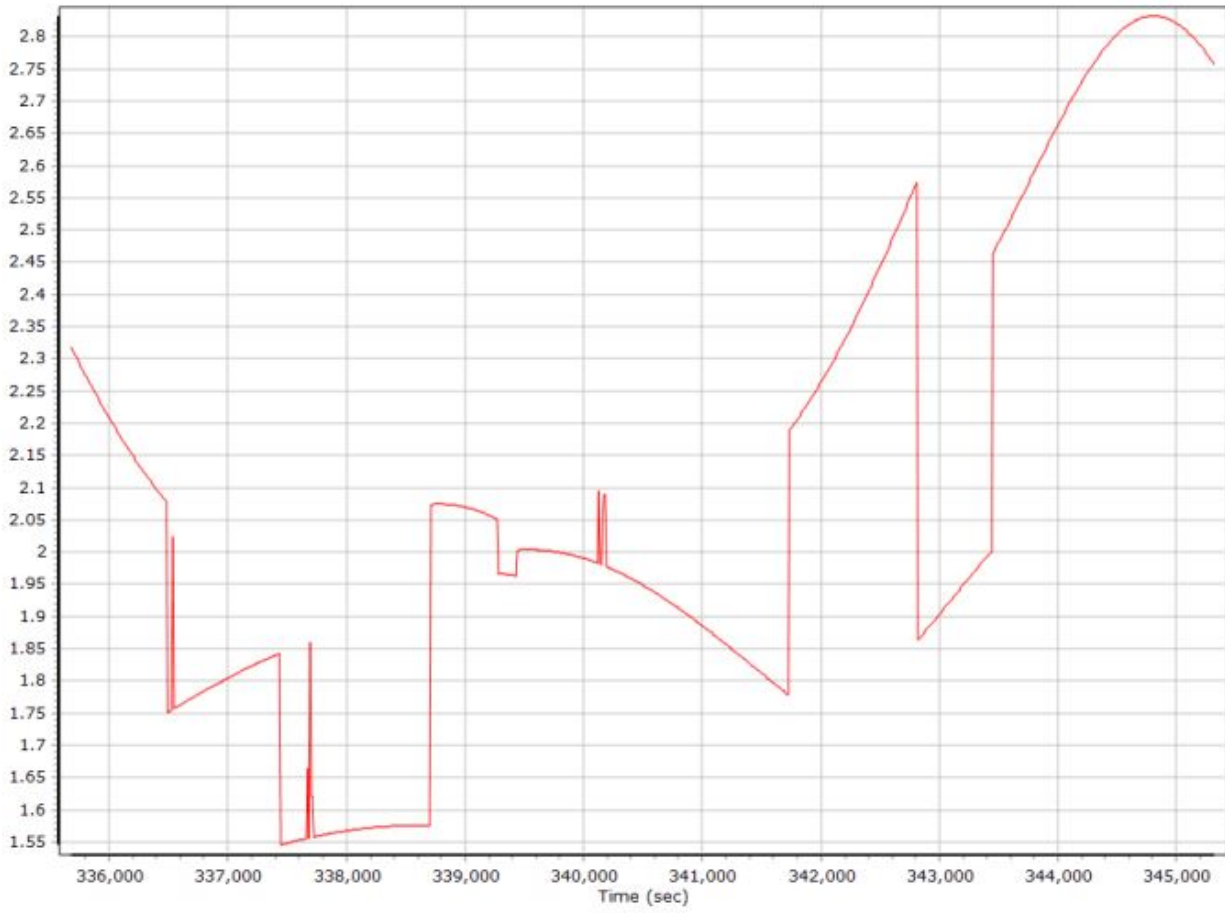

20201210_1_QC Report.docx QC Report – 8/27/2021 08:08:14
Smoothed Trajectory Information

Top View

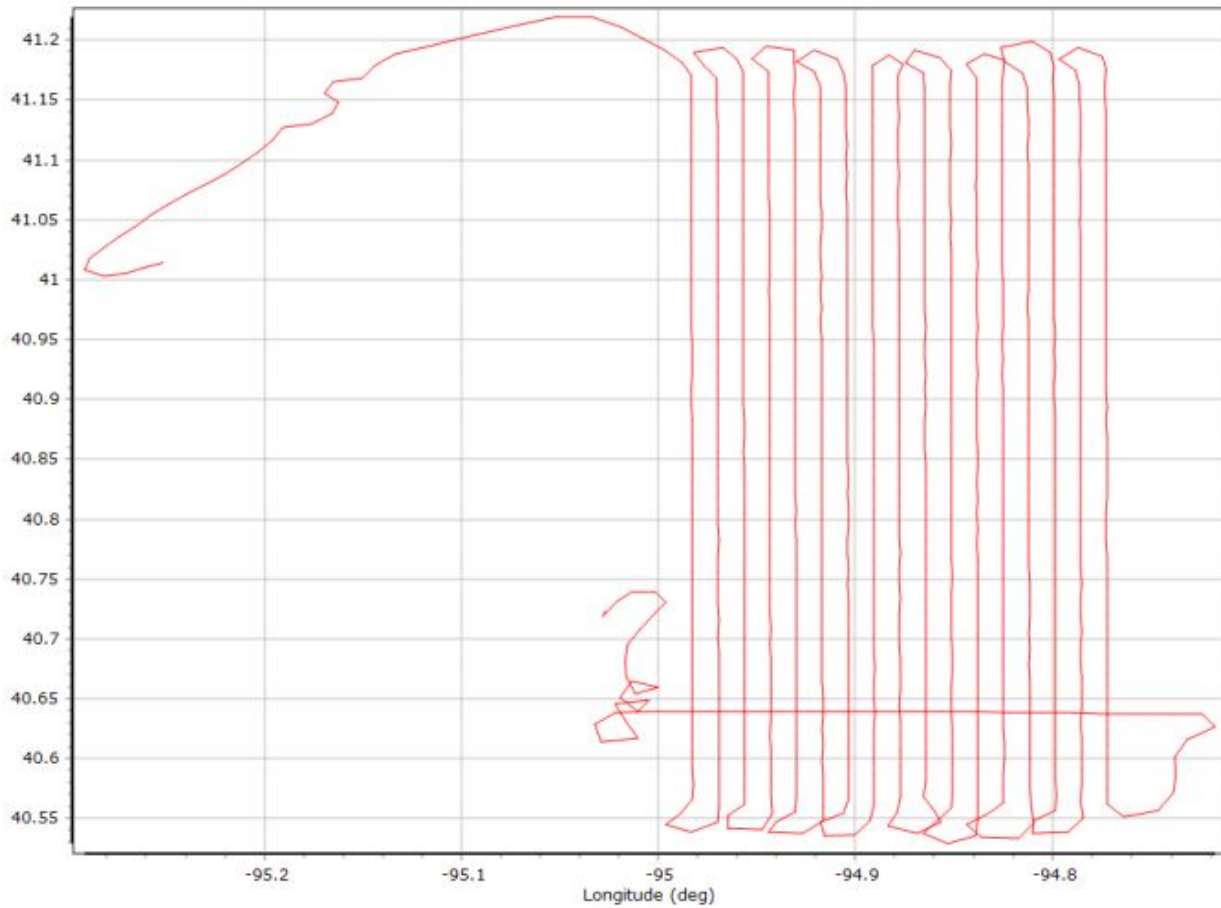

GNSS QC

GNSS QC Statistics

Statistics	Min	Max	Mean
Baseline length (km)	0.23	41.43	
Number of GPS SV	6	10	9
Number of GLONASS SV	0	0	0
Number of QZSS SV	0	0	0
Number of BEIDOU SV	0	0	0
Number of GALILEO SV	0	0	0
Total number of SV	6	10	9
PDOP	1.47	4.26	1.87
QC Solution Gaps	1.00	1.00	
Solution Type	Fixed	Float	No solution
Epoch (sec)	23550.00	0.00	1.00
Percentage	100.00	0.00	0.00

Number of Satellites

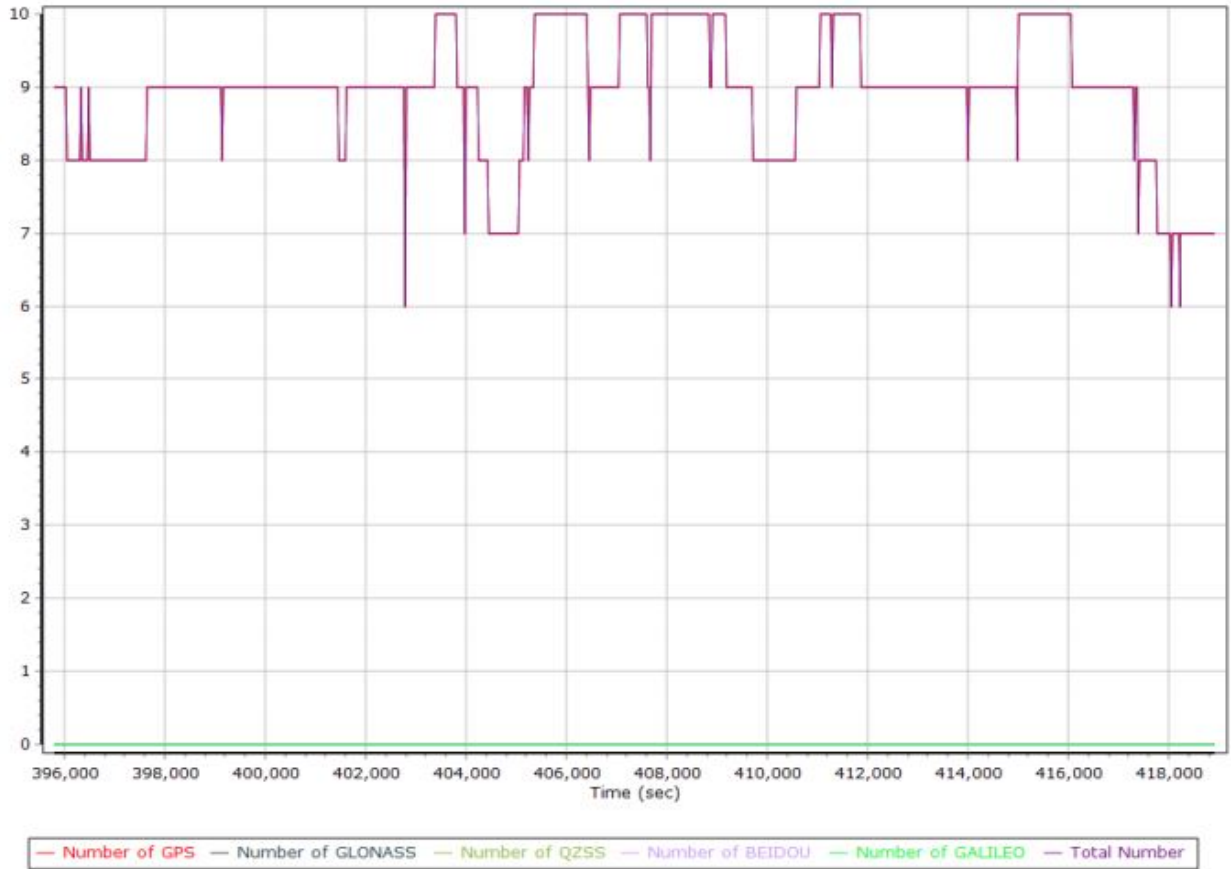

Forward/Reverse Separation

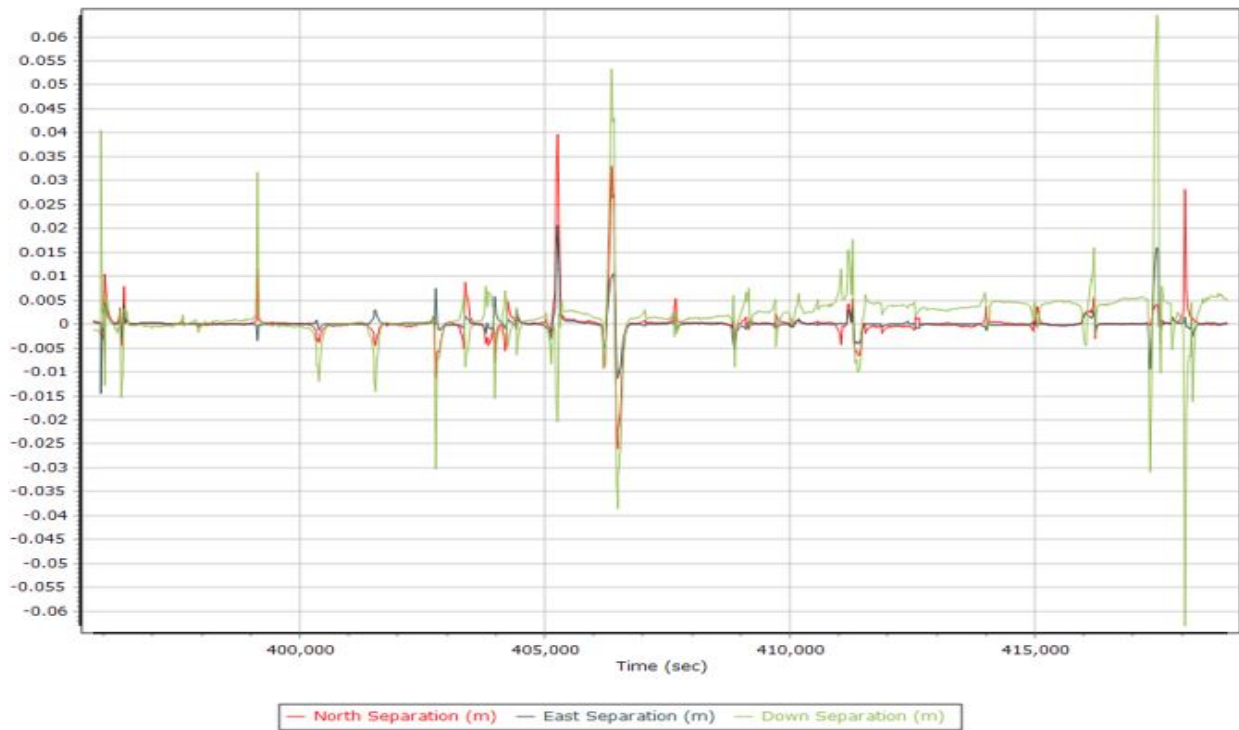

PDOP

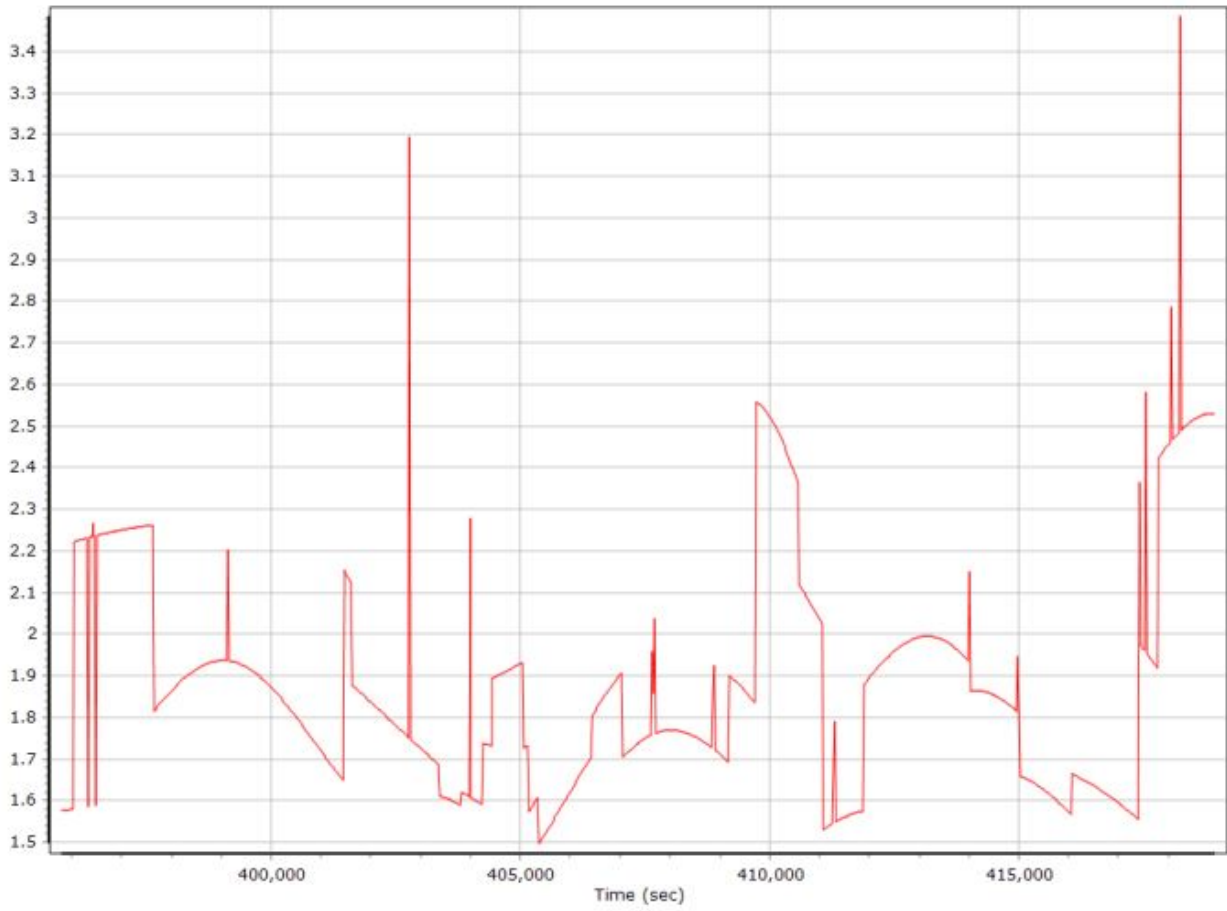

20201210_2_QC Report.docx QC Report – 8/27/2021 08:15:12
Smoothed Trajectory Information

Top View

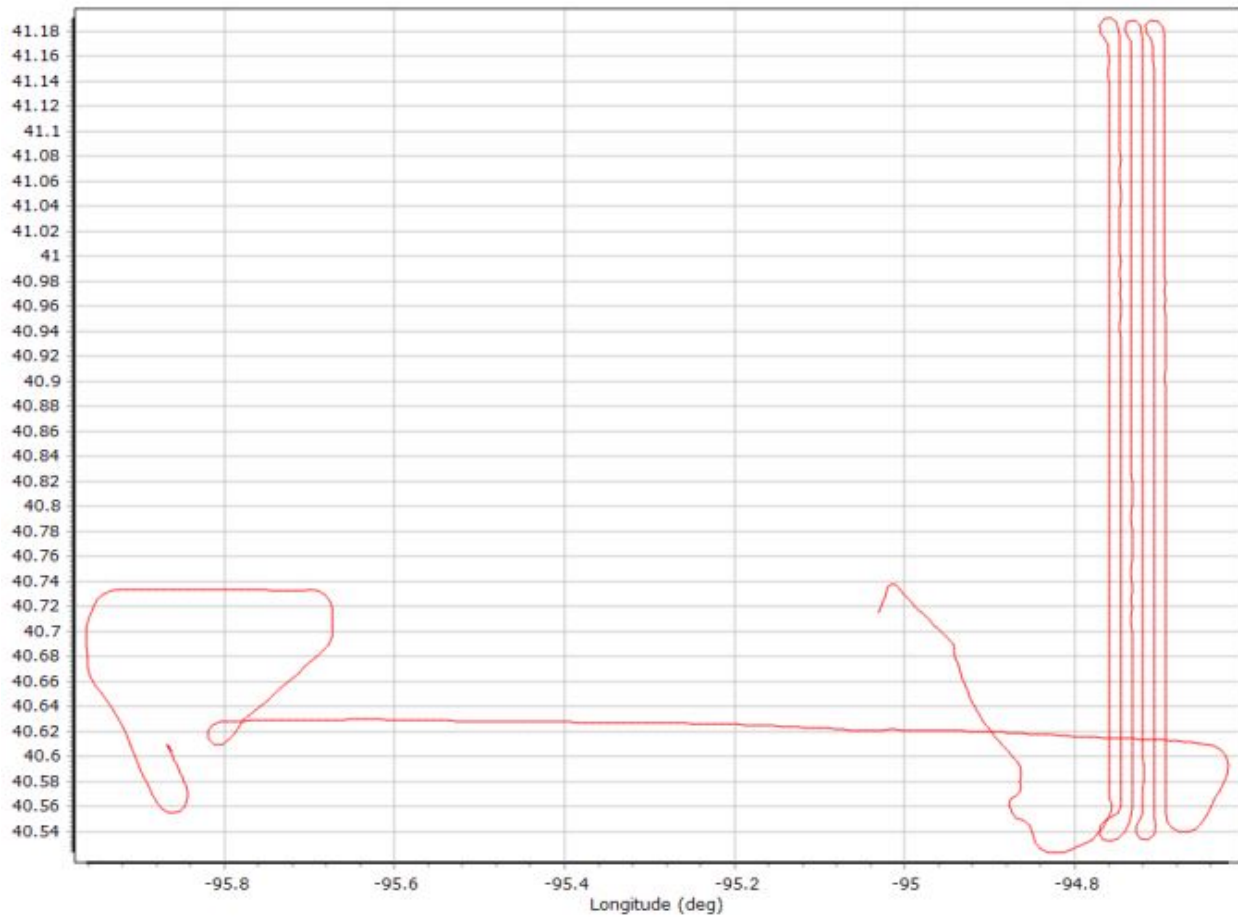

GNSS QC

GNSS QC Statistics

Statistics	Min	Max	Mean
Baseline length (km)	5.93	85.00	
Number of GPS SV	6	9	8
Number of GLONASS SV	0	0	0
Number of QZSS SV	0	0	0
Number of BEIDOU SV	0	0	0
Number of GALILEO SV	0	0	0
Total number of SV	6	9	8
PDOP	1.55	4.45	2.06
QC Solution Gaps	1.00	1.00	
Solution Type	Fixed	Float	No solution
Epoch (sec)	11717.00	0.00	1.00
Percentage	99.99	0.00	0.01

Number of Satellites

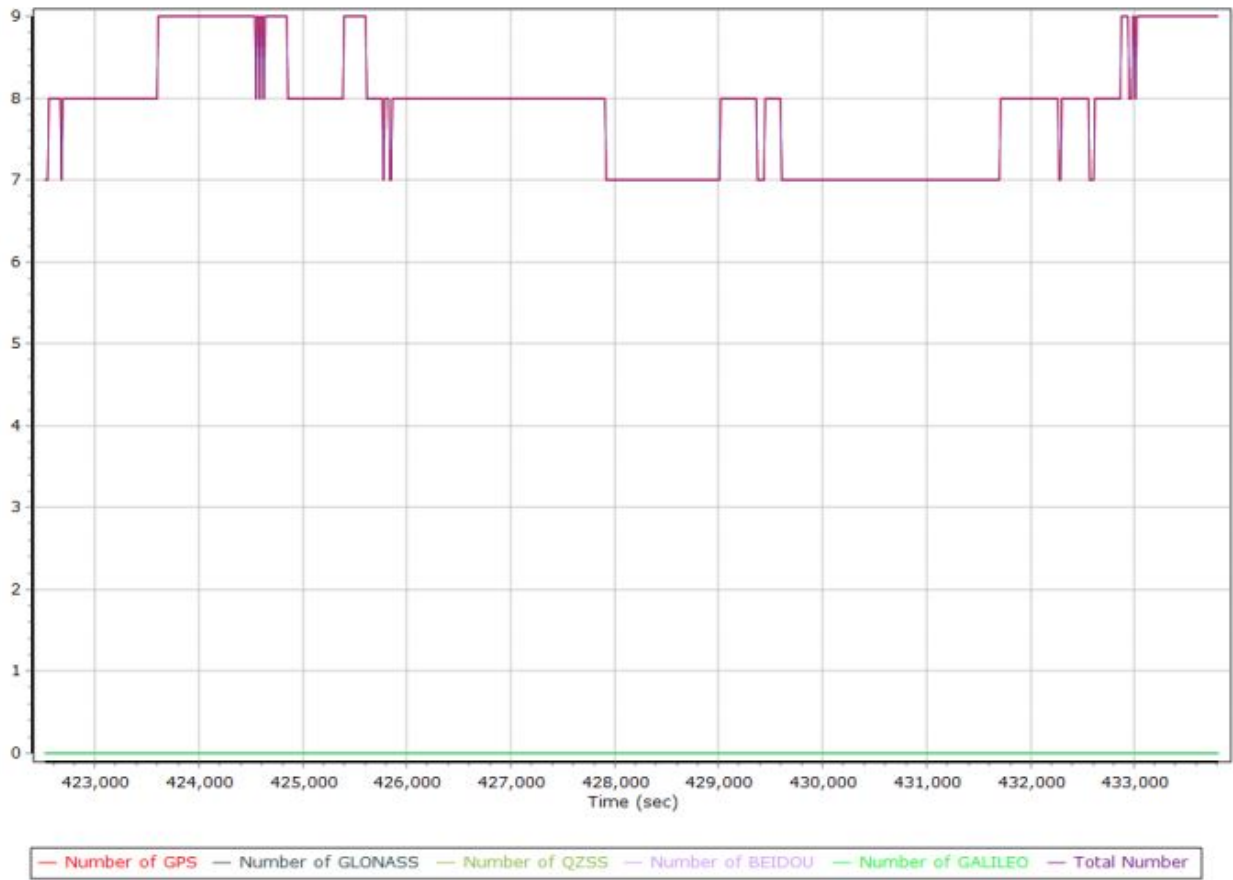

Forward/Reverse Separation

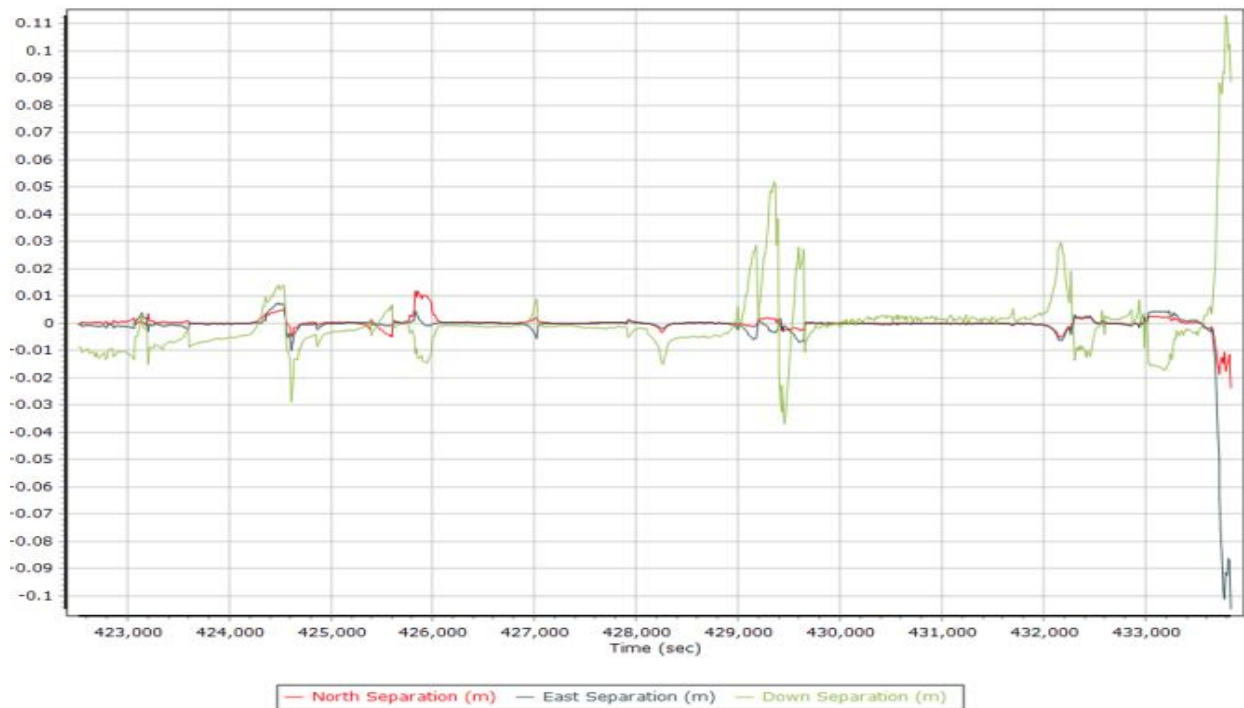

PDOP

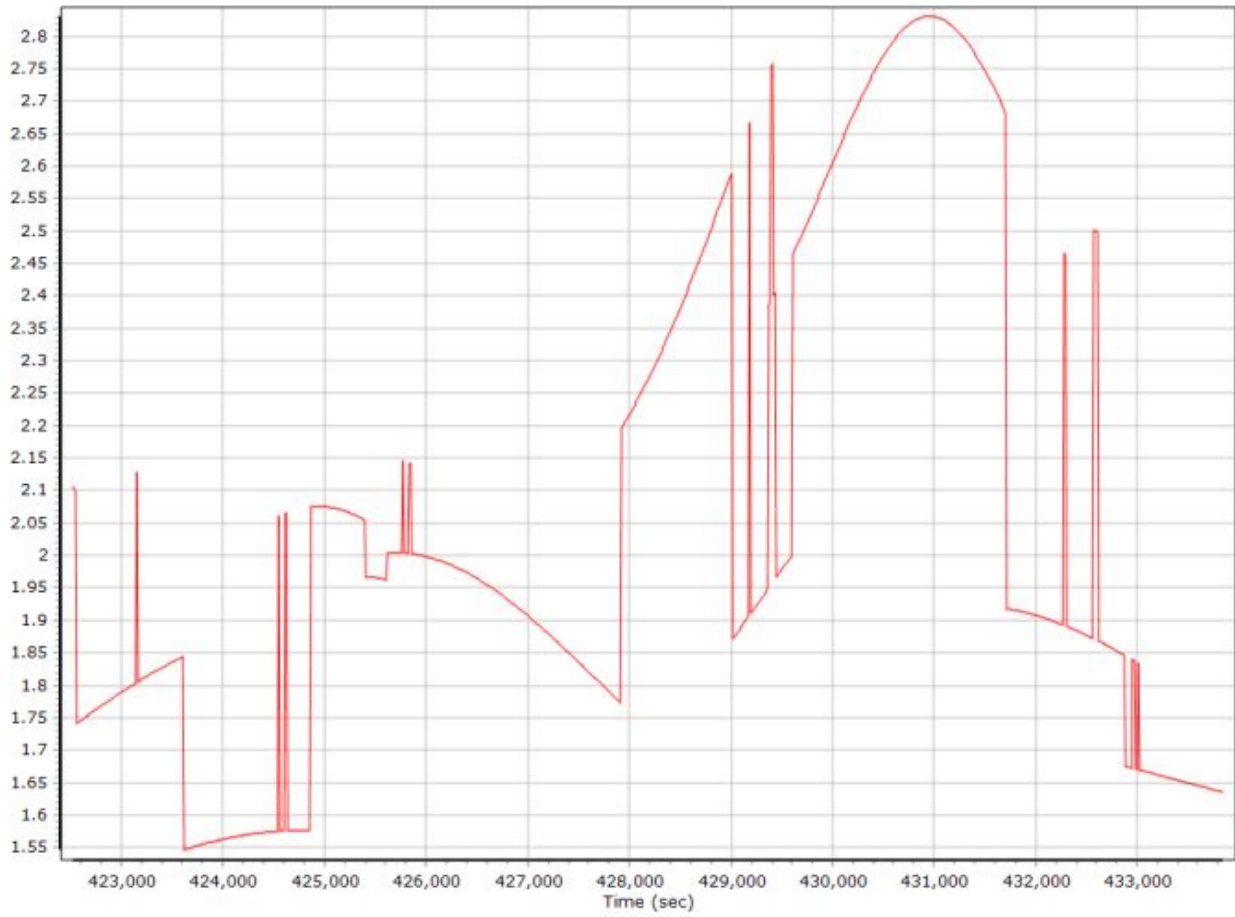

20201222_1_QC Report.docx QC Report – 8/27/2021 08:32:12
Smoothed Trajectory Information

Top View

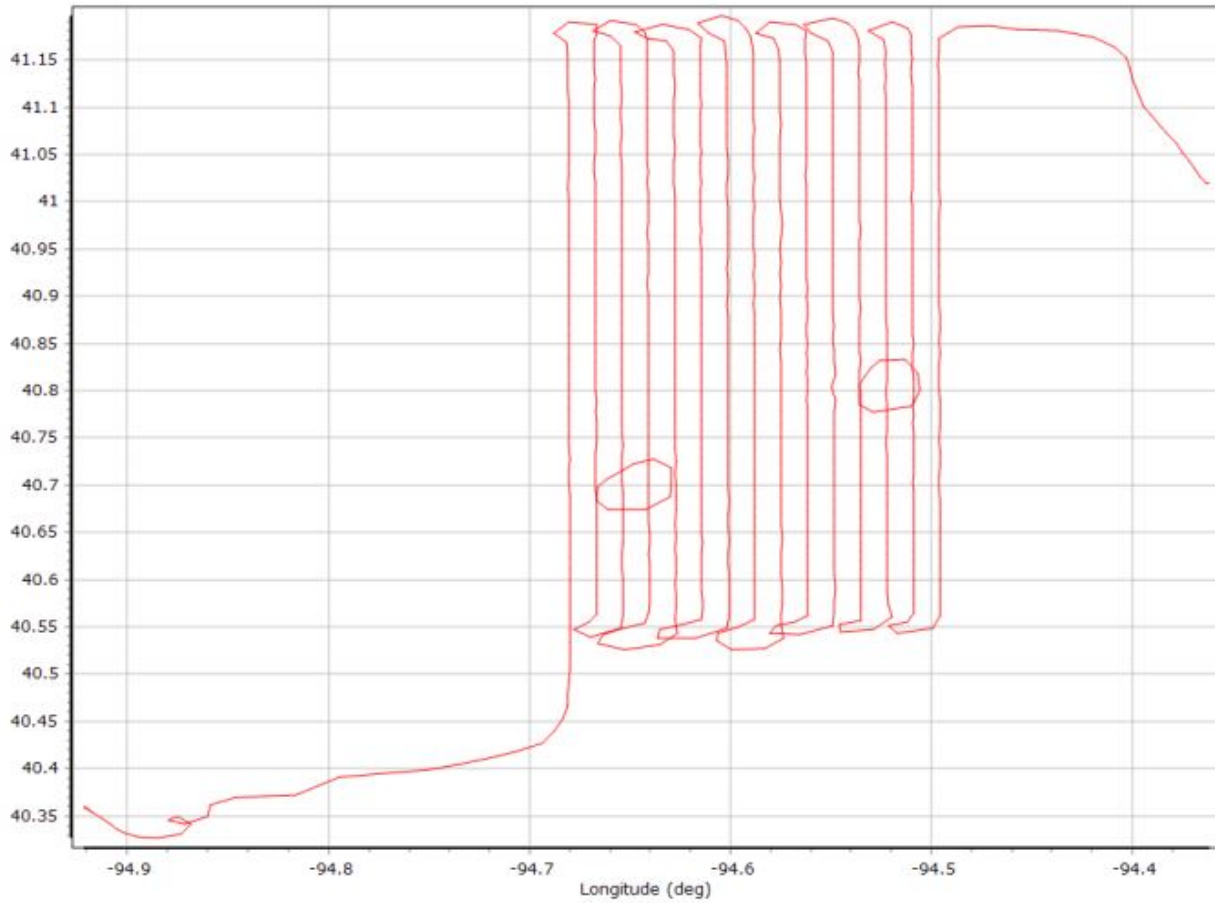

GNSS QC

GNSS QC Statistics

Statistics	Min	Max	Mean
Baseline length (km)	0.48	62.39	
Number of GPS SV	5	10	8
Number of GLONASS SV	0	0	0
Number of QZSS SV	0	0	0
Number of BEIDOU SV	0	0	0
Number of GALILEO SV	0	0	0
Total number of SV	5	10	8
PDOP	1.62	5.60	2.32
QC Solution Gaps	1.00	41.00	
Solution Type	Fixed	Float	No solution
Epoch (sec)	23199.00	0.00	352.00
Percentage	98.51	0.00	1.49

Number of Satellites

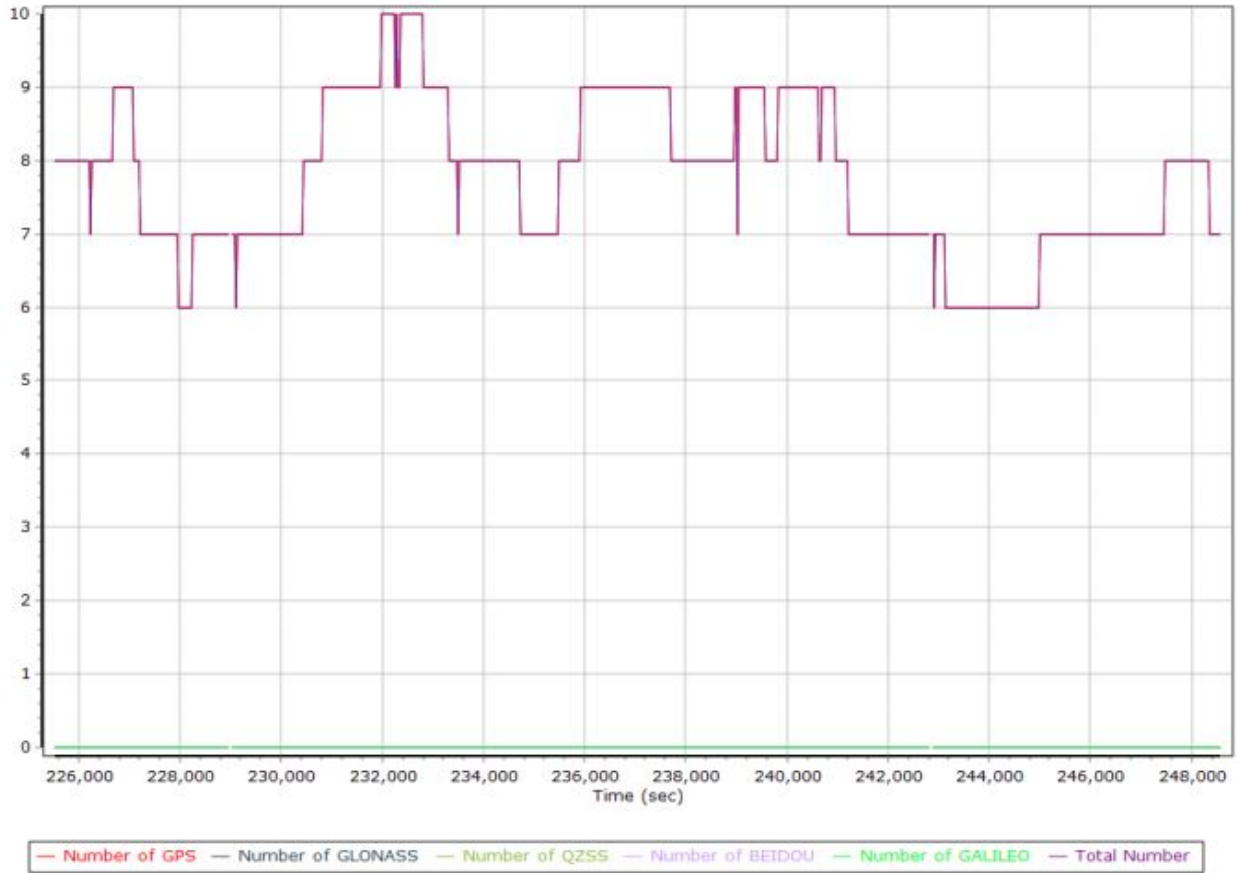

Forward/Reverse Separation

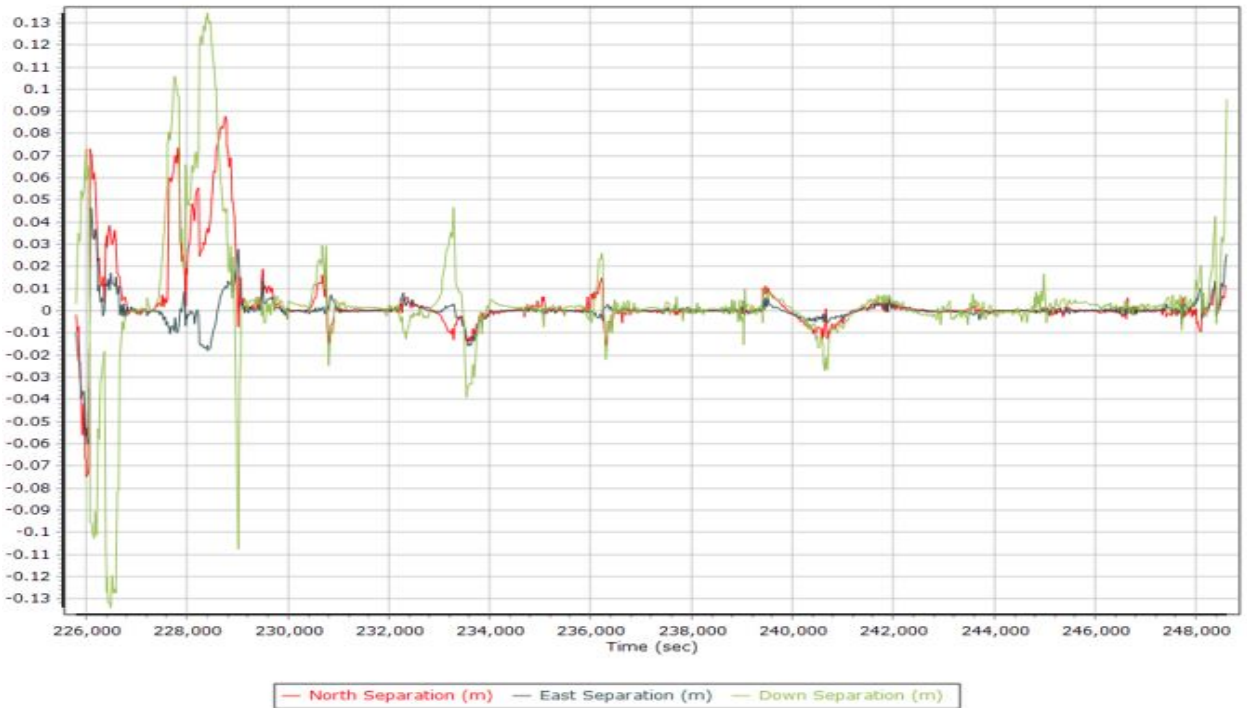

PDOP

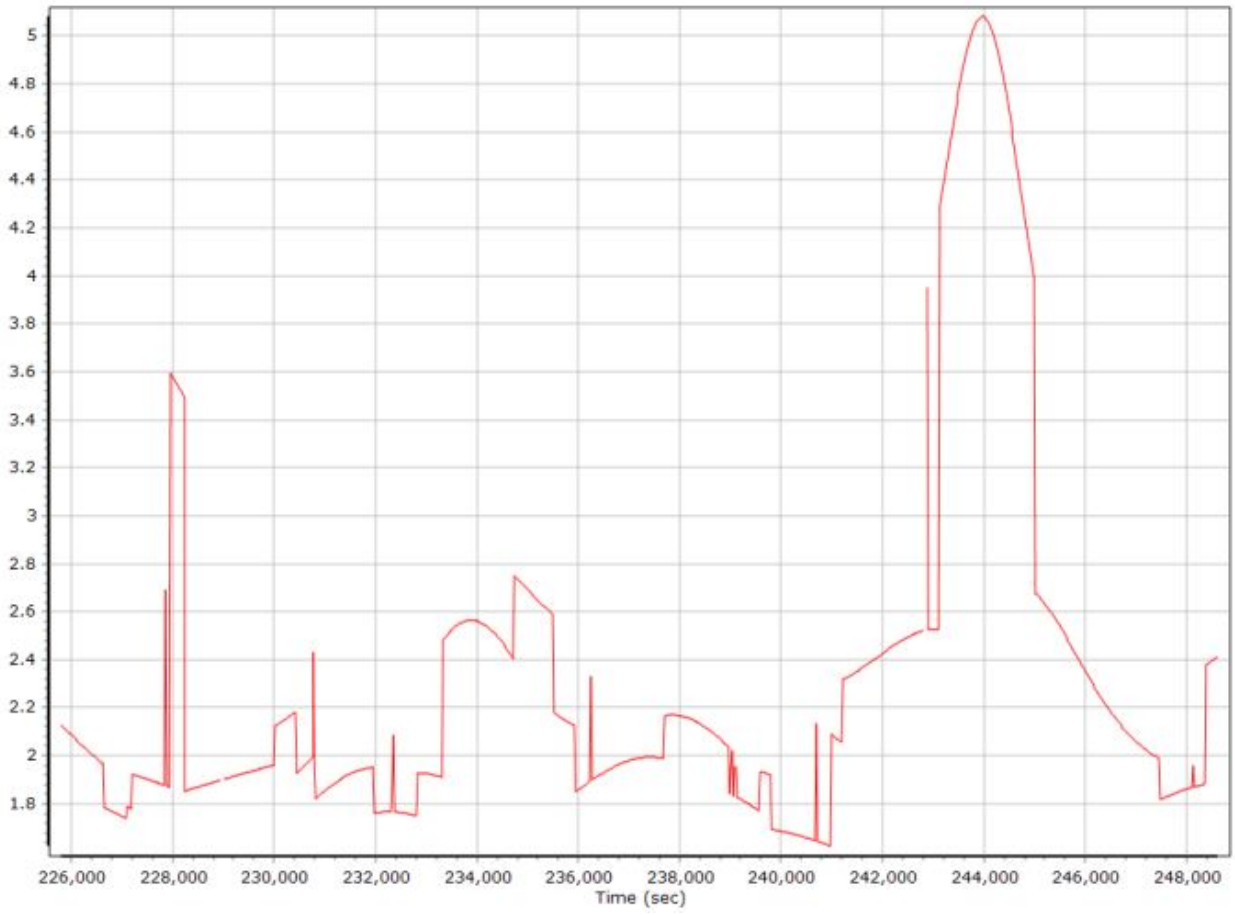

20201222_2_QC Report.docx QC Report – 8/27/2021 08:38:52
Smoothed Trajectory Information

Top View

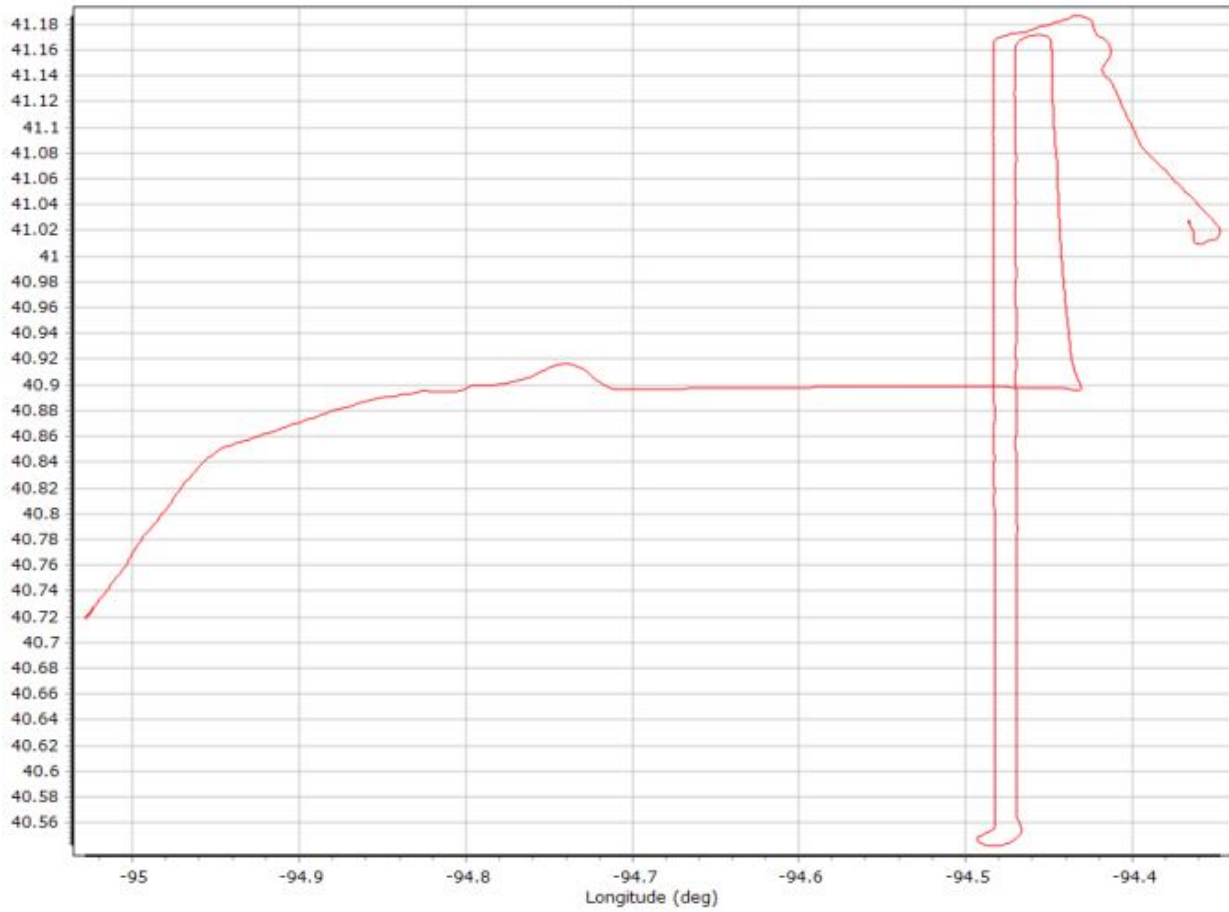

GNSS QC

GNSS QC Statistics

Statistics	Min	Max	Mean
Baseline length (km)	1.50	45.65	
Number of GPS SV	6	8	7
Number of GLONASS SV	0	0	0
Number of QZSS SV	0	0	0
Number of BEIDOU SV	0	0	0
Number of GALILEO SV	0	0	0
Total number of SV	6	8	7
PDOP	1.88	4.83	2.61
QC Solution Gaps	1.00	1.00	
Solution Type	Fixed	Float	No solution
Epoch (sec)	6369.00	0.00	1.00
Percentage	99.98	0.00	0.02

Number of Satellites

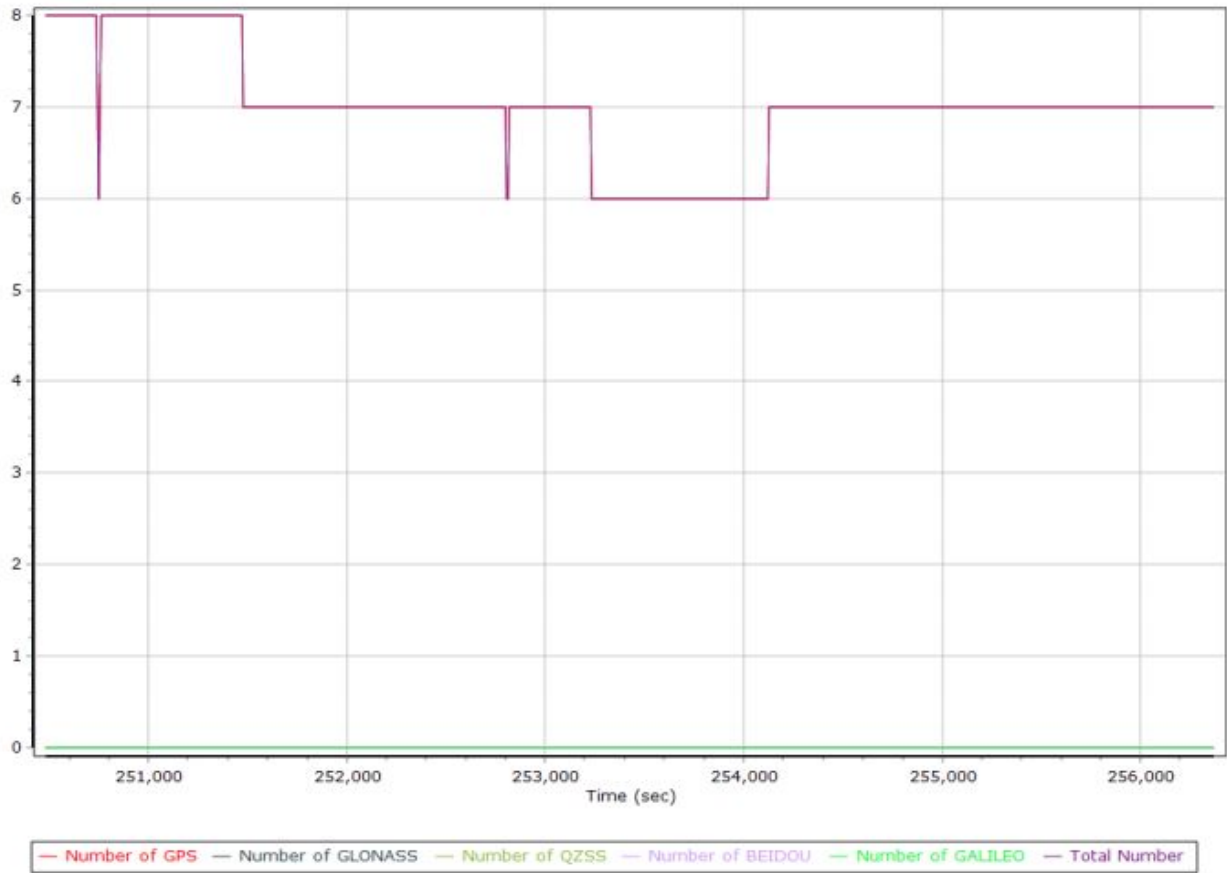

Forward/Reverse Separation

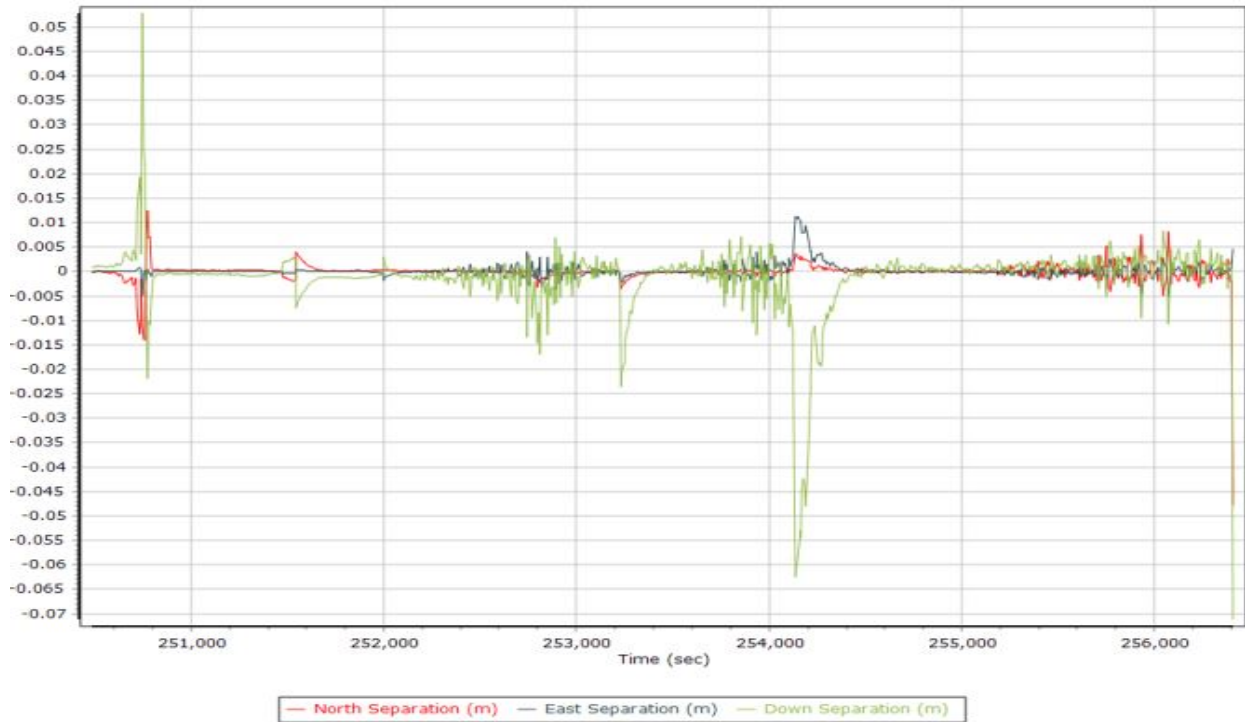

PDOP

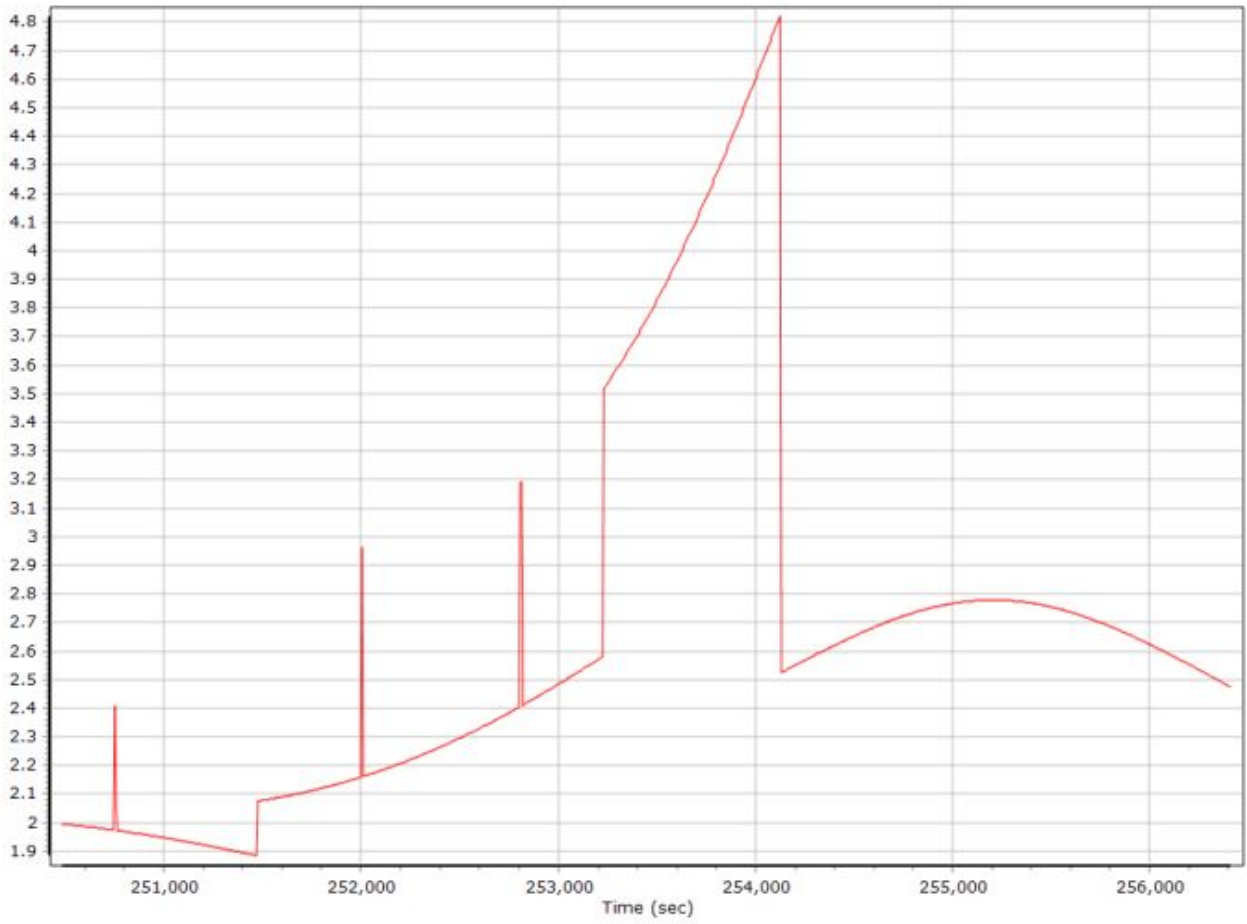

20210311_1_QC Report.docx QC Report – 8/27/2021 08:44:02
Smoothed Trajectory Information

Top View

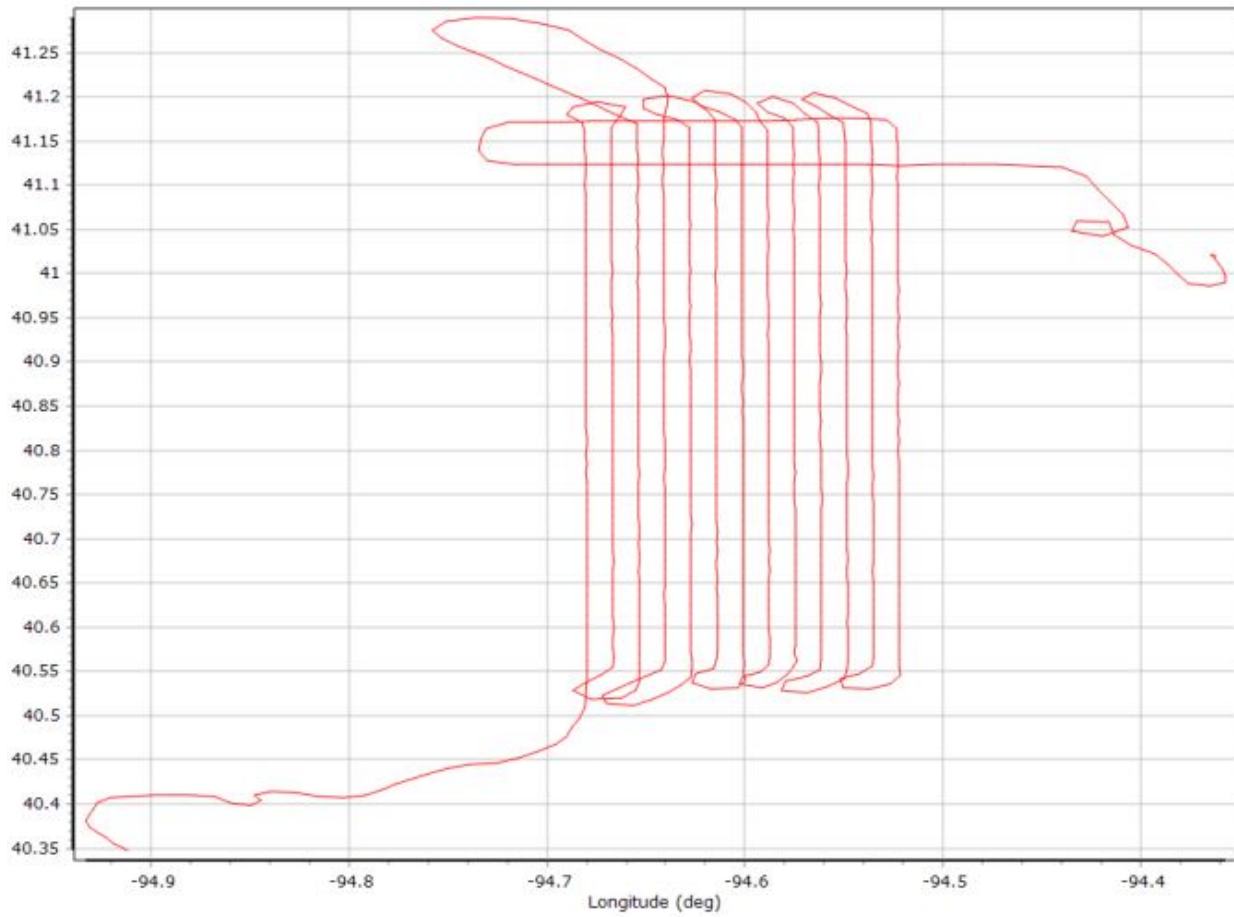

GNSS QC

GNSS QC Statistics

Statistics	Min	Max	Mean
Baseline length (km)	0.20	61.75	
Number of GPS SV	6	12	10
Number of GLONASS SV	0	0	0
Number of QZSS SV	0	0	0
Number of BEIDOU SV	0	0	0
Number of GALILEO SV	0	0	0
Total number of SV	6	12	10
PDOP	1.26	3.11	1.75
QC Solution Gaps	1.00	1.00	
Solution Type	Fixed	Float	No solution
Epoch (sec)	19795.00	0.00	1.00
Percentage	99.99	0.00	0.01

Number of Satellites



Forward/Reverse Separation

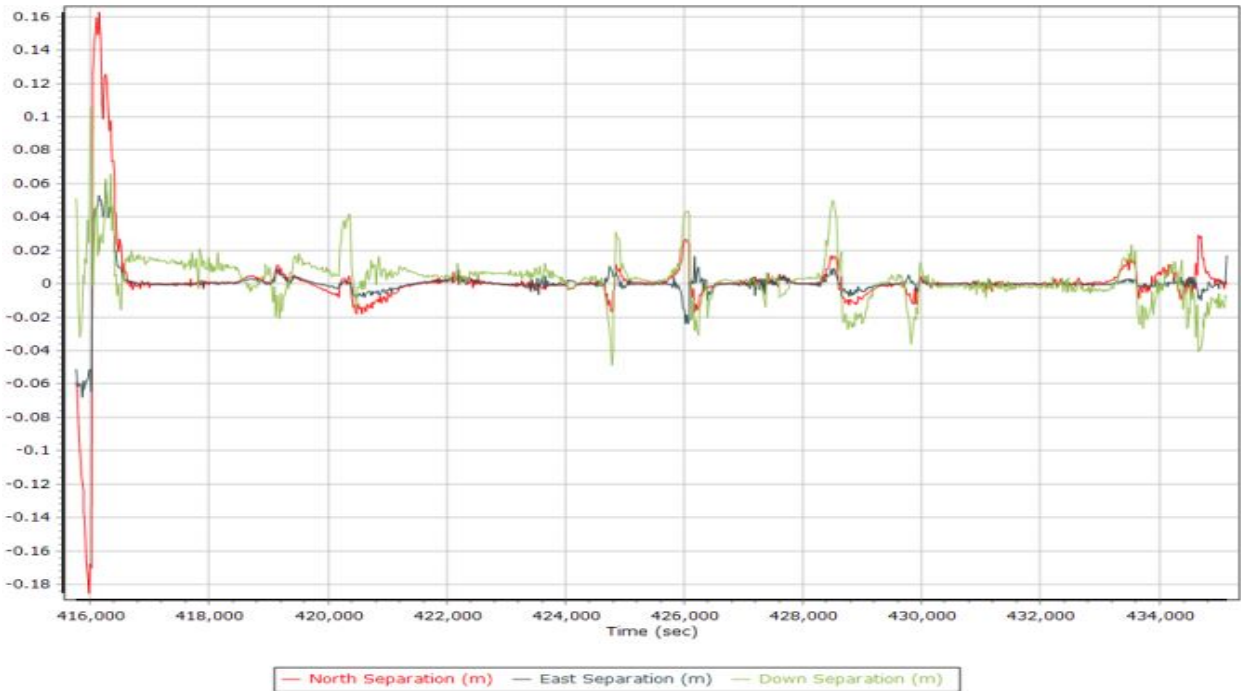

PDOP

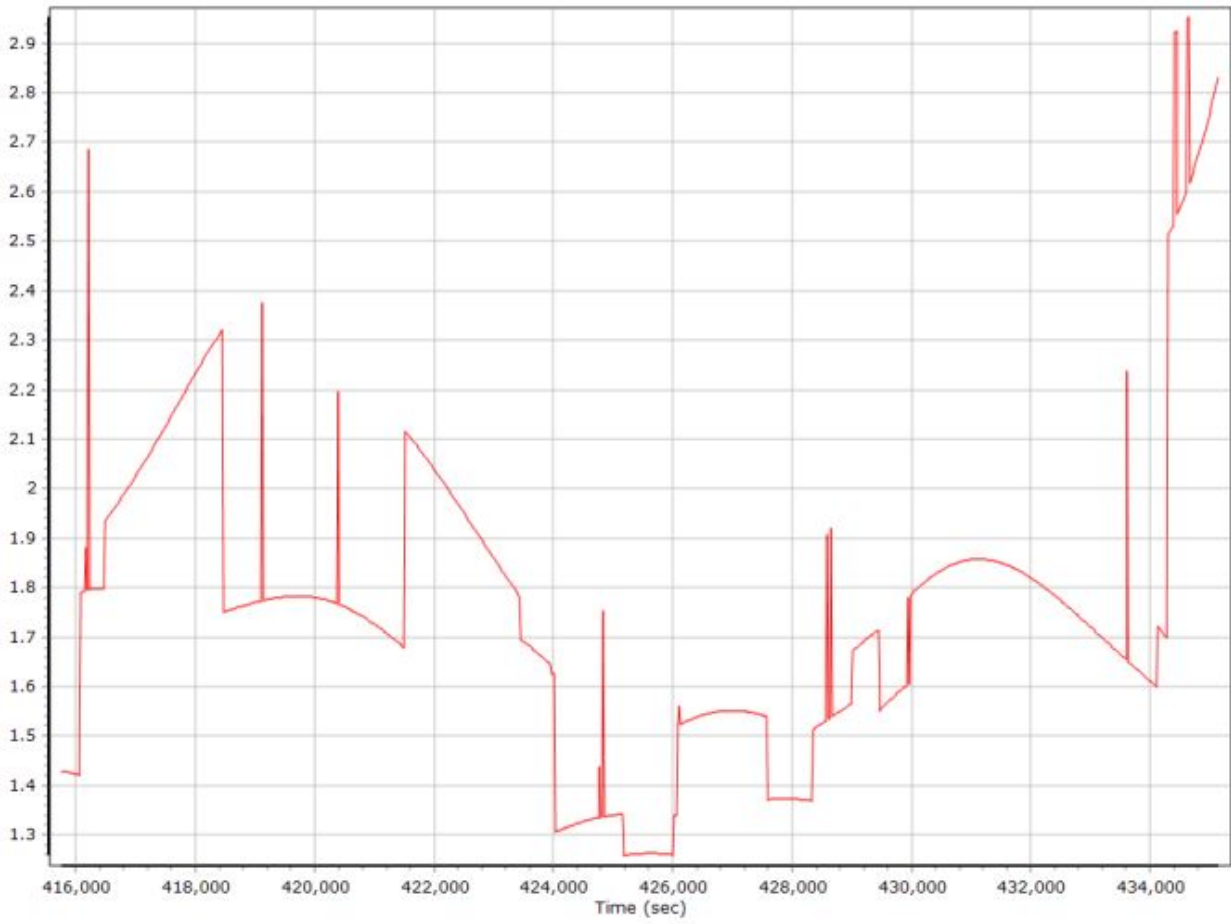

Smoothed Trajectory Information

Top View

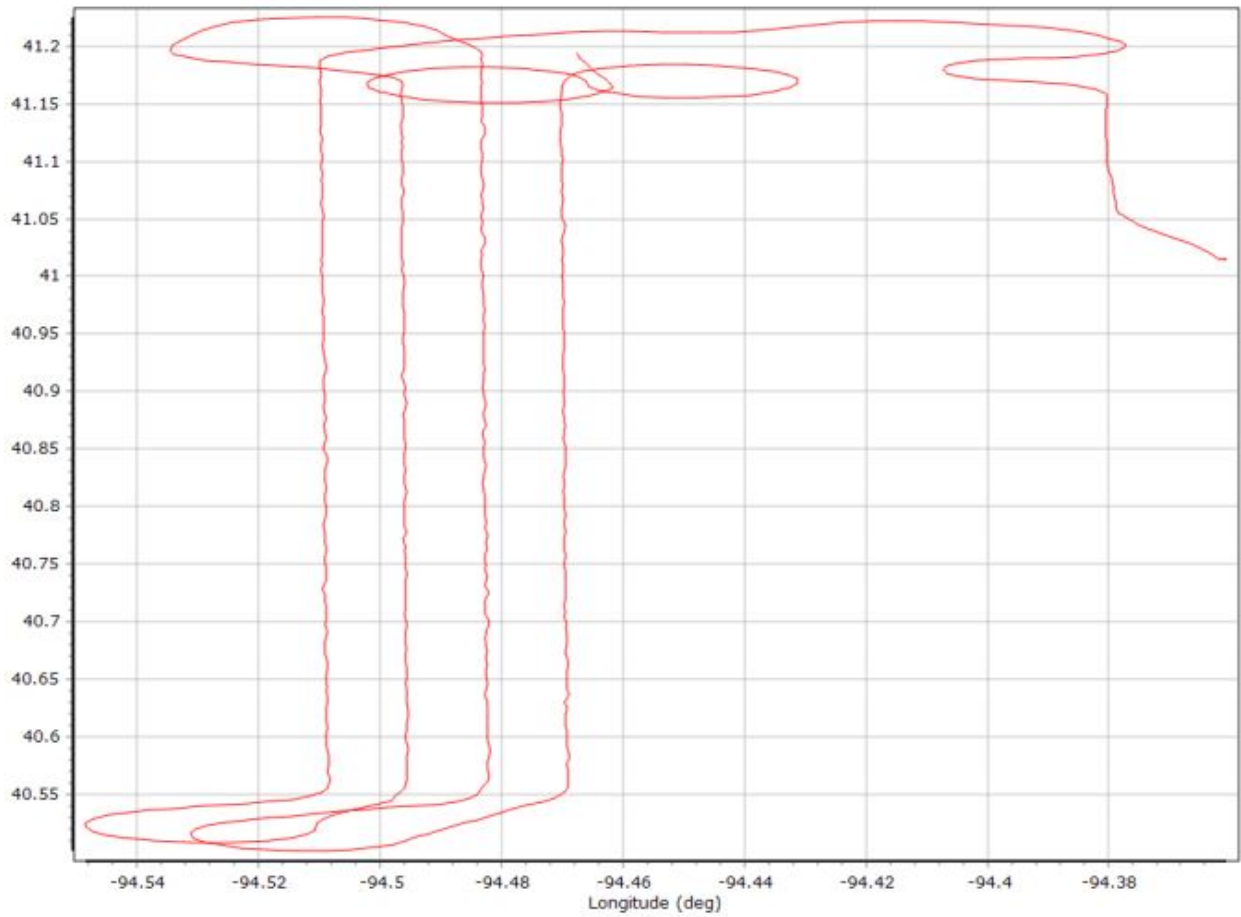

GNSS QC

GNSS QC Statistics

Statistics	Min	Max	Mean
Baseline length (km)	0.23	45.80	
Number of GPS SV	6	8	7
Number of GLONASS SV	0	0	0
Number of QZSS SV	0	0	0
Number of BEIDOU SV	0	0	0
Number of GALILEO SV	0	0	0
Total number of SV	6	8	7
PDOP	1.77	3.04	2.27
QC Solution Gaps	1.00	1.00	
Solution Type	Fixed	Float	No solution
Epoch (sec)	6995.00	0.00	1.00
Percentage	99.99	0.00	0.01

Number of Satellites

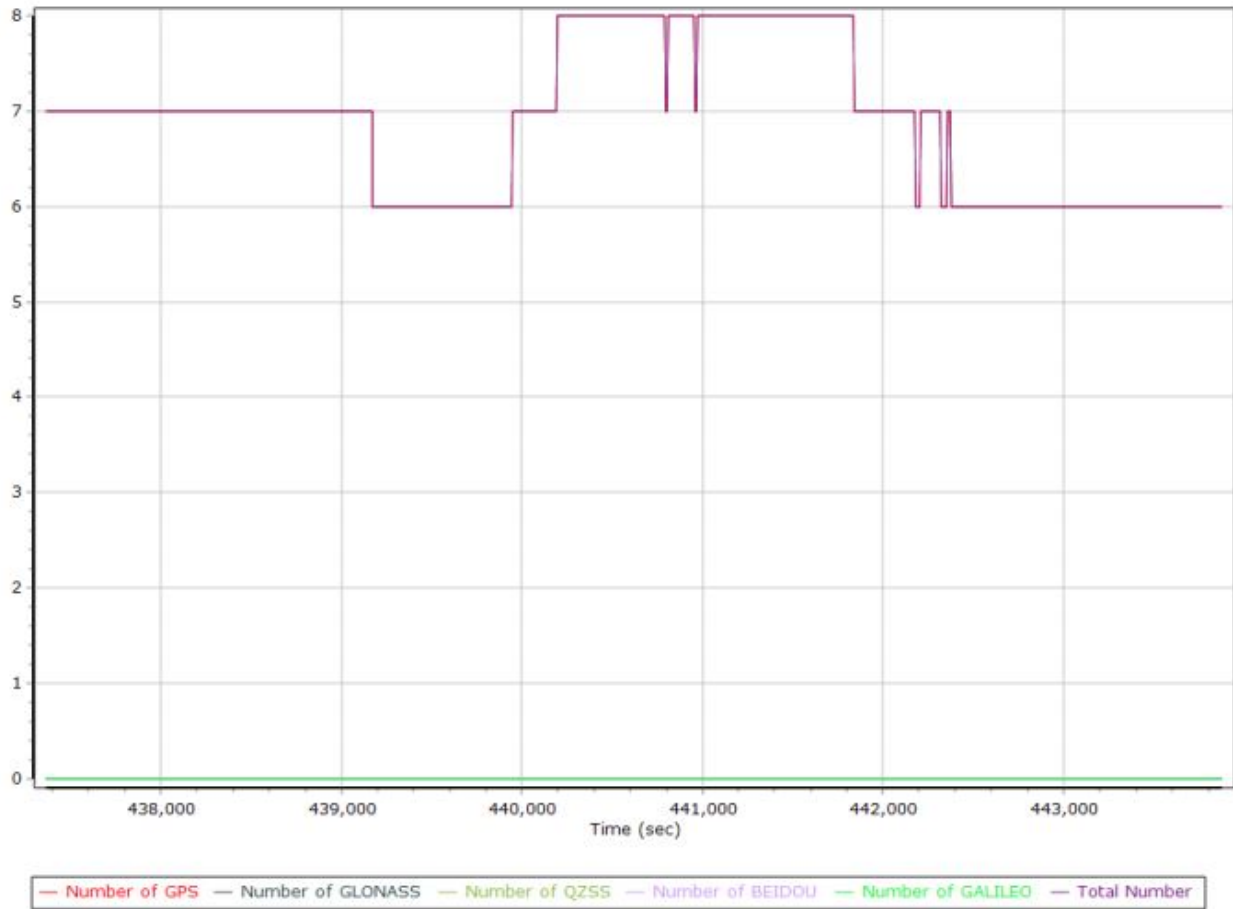

Forward/Reverse Separation

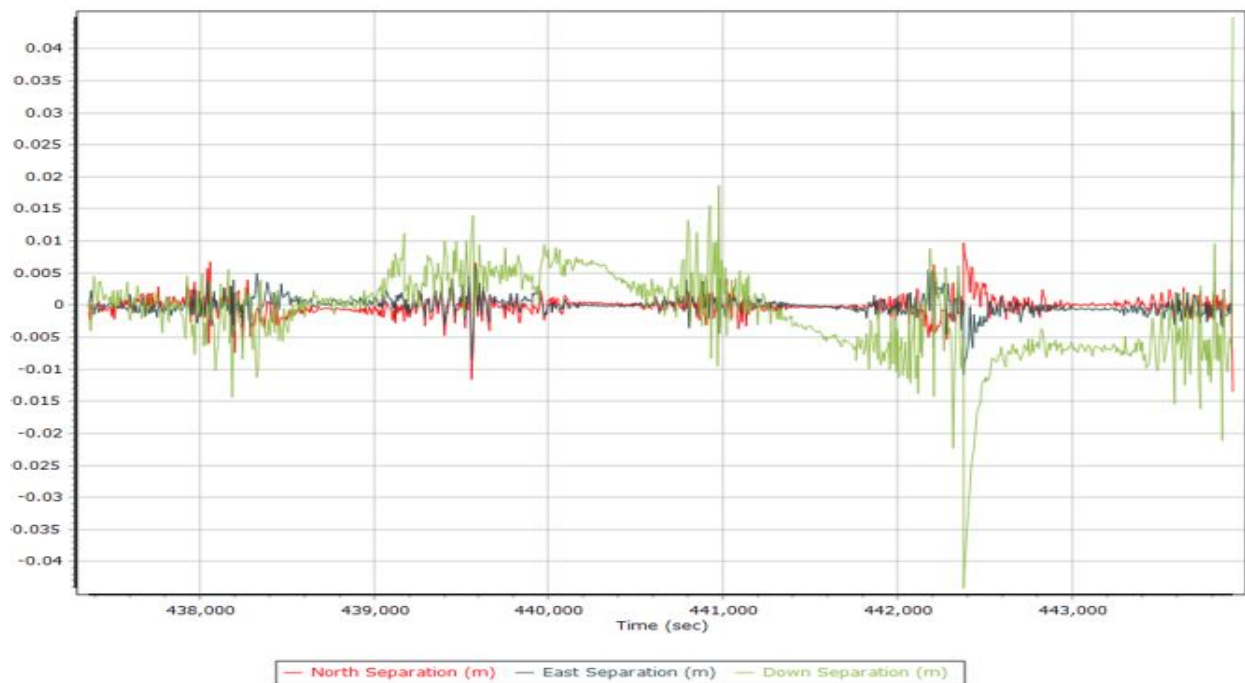

PDOP

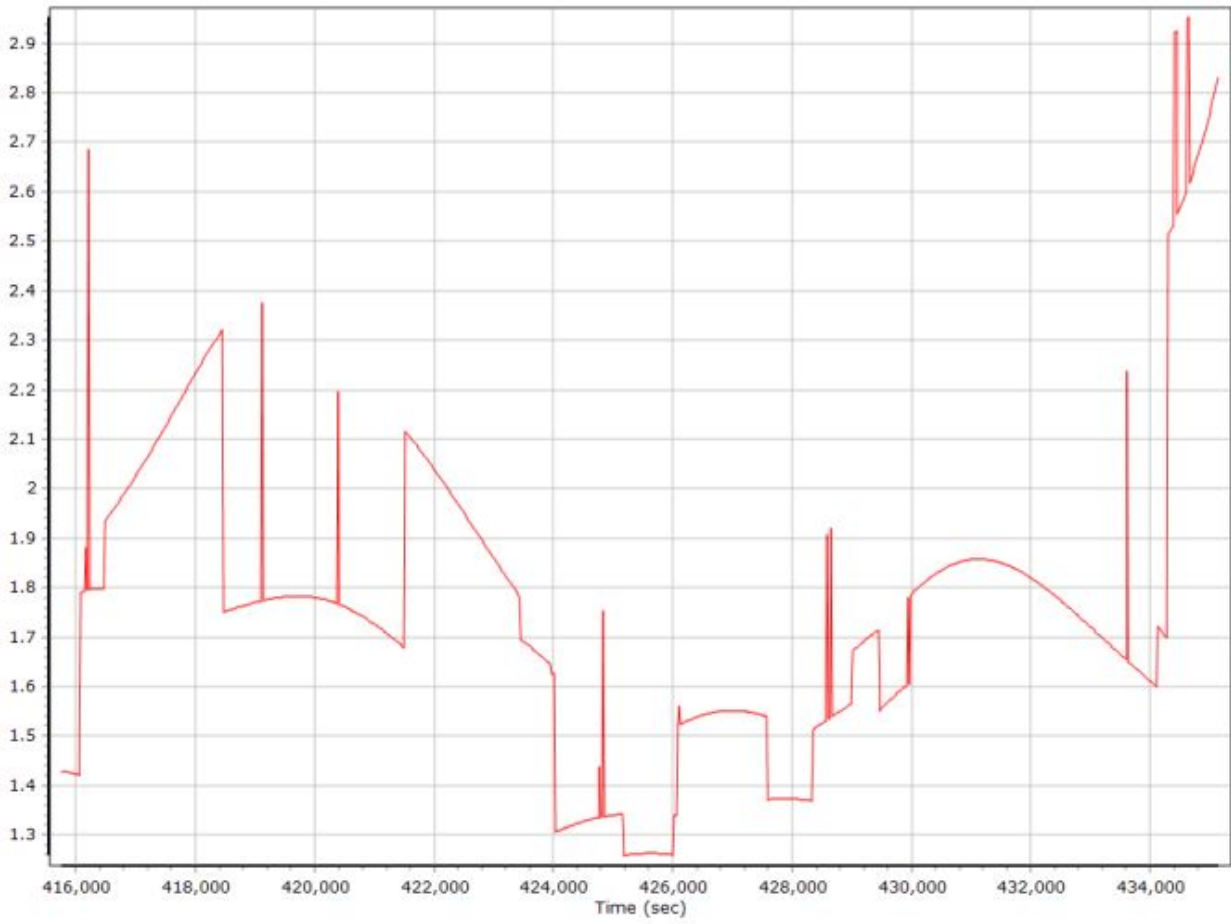

Block C 20210328_1_QC Report.docx QC Report – 8/27/2021 09:50:02
Smoothed Trajectory Information

Top View

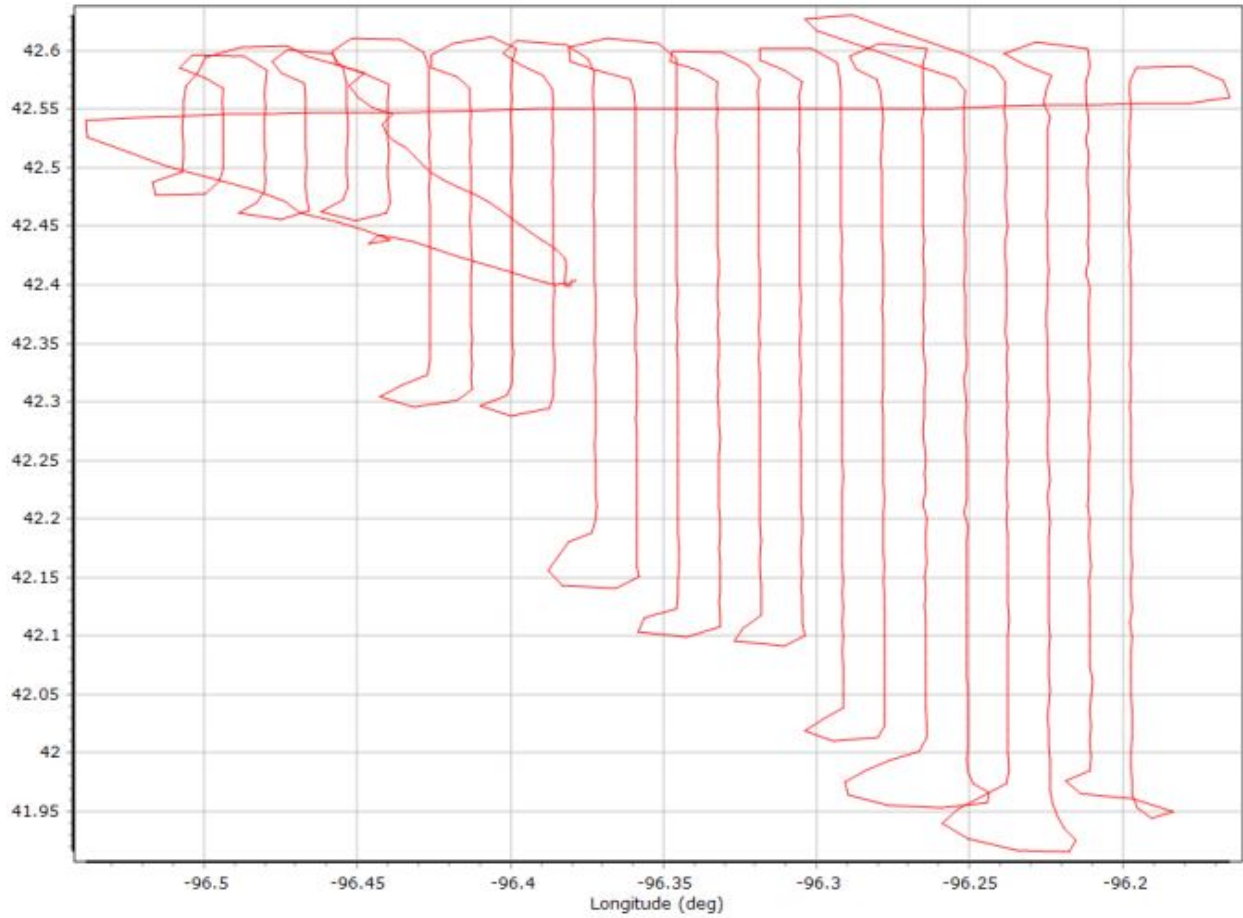

GNSS QC

GNSS QC Statistics

Statistics	Min	Max	Mean
Baseline length (km)	0.35	45.72	
Number of GPS SV	5	11	8
Number of GLONASS SV	0	0	0
Number of QZSS SV	0	0	0
Number of BEIDOU SV	0	0	0
Number of GALILEO SV	0	0	0
Total number of SV	5	11	8
PDOP	1.42	5.19	2.17
QC Solution Gaps	1.00	2719.00	
Solution Type	Fixed	Float	No solution
Epoch (sec)	16948.00	0.00	3050.00
Percentage	84.75	0.00	15.25

Number of Satellites

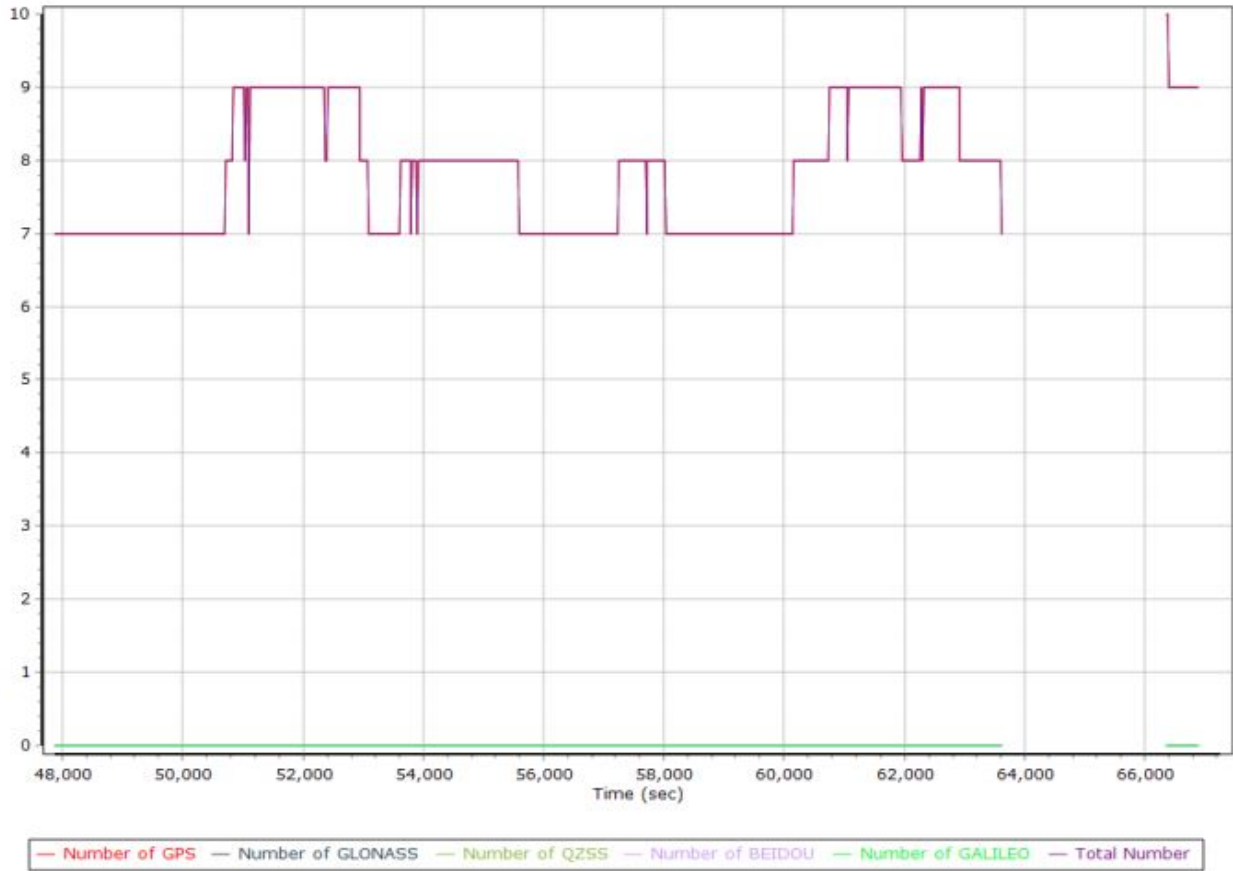

Forward/Reverse Separation

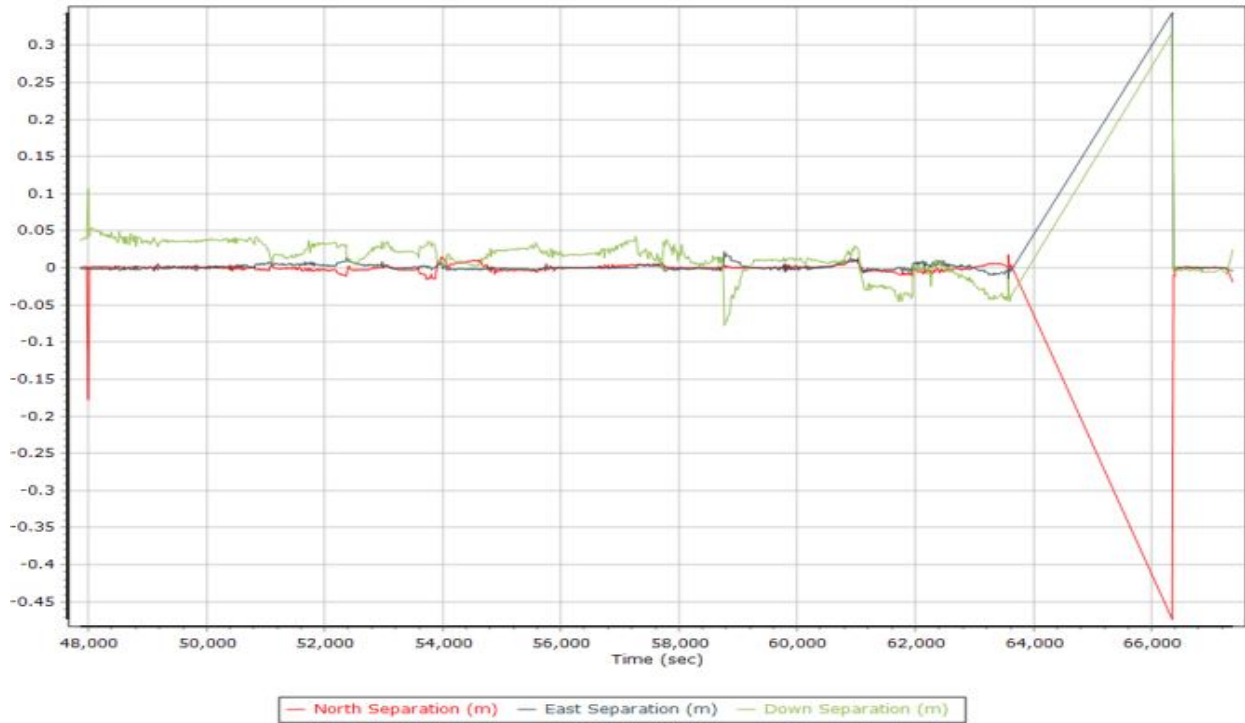

PDOP

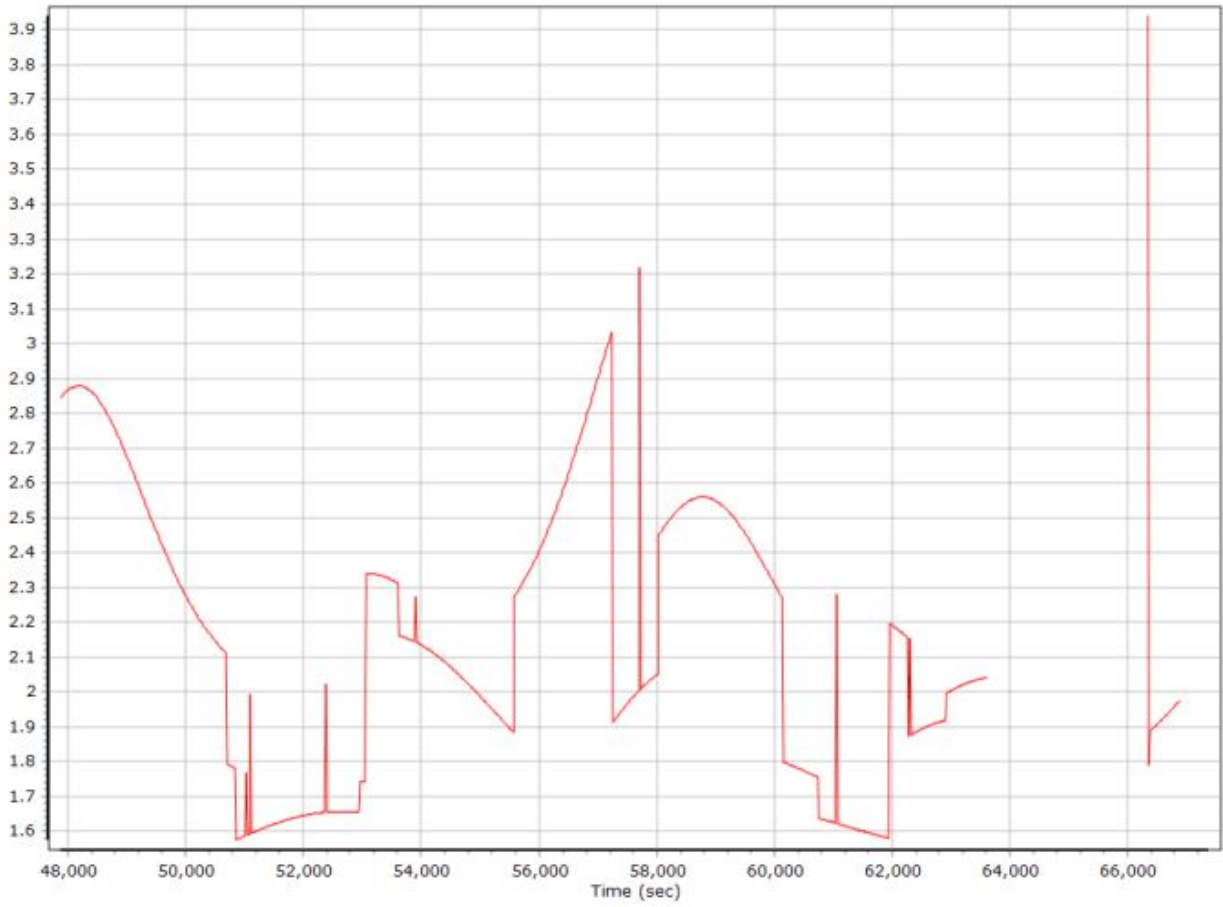

Smoothed Trajectory Information

Top View

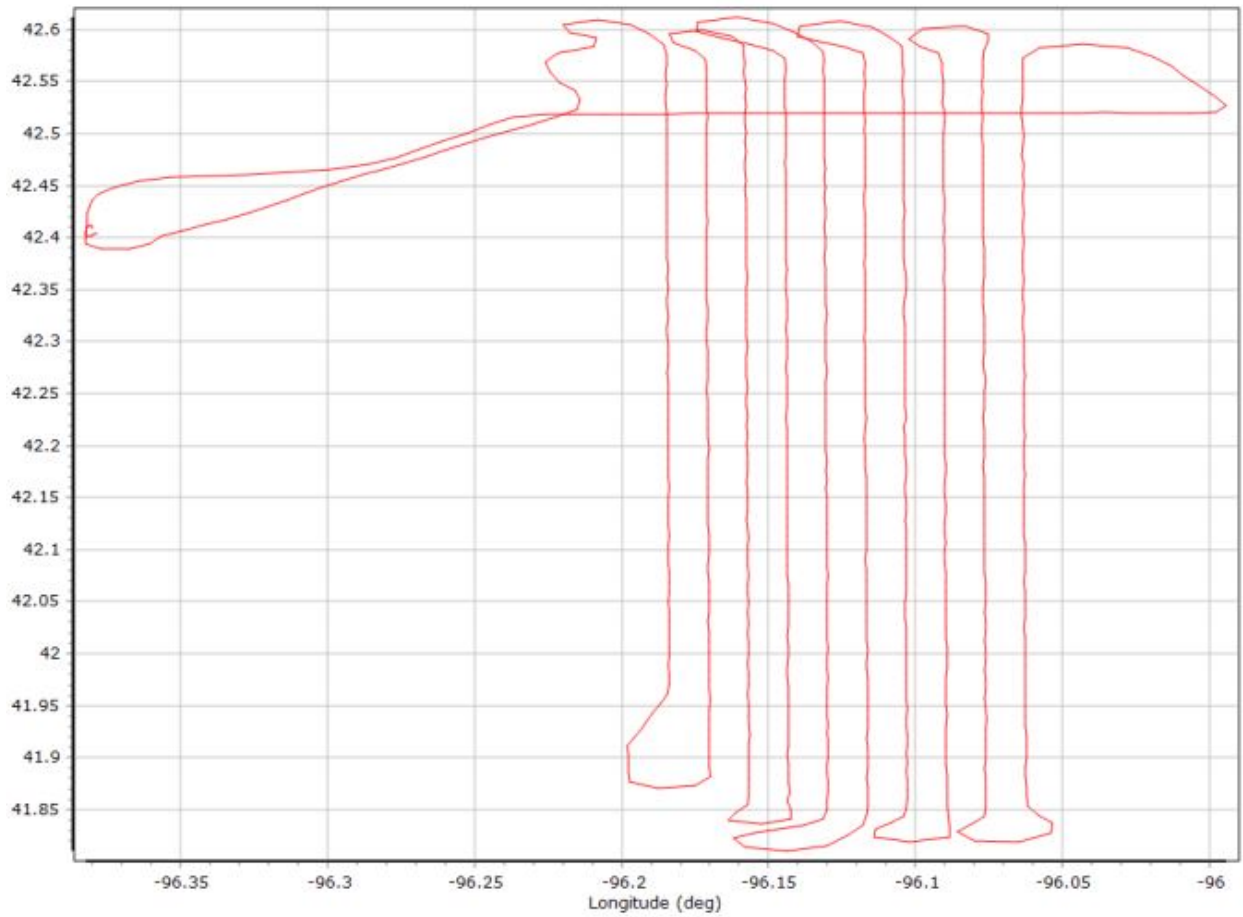

GNSS QC

GNSS QC Statistics

Statistics	Min	Max	Mean
Baseline length (km)	0.50	49.46	
Number of GPS SV	5	12	8
Number of GLONASS SV	0	0	0
Number of QZSS SV	0	0	0
Number of BEIDOU SV	0	0	0
Number of GALILEO SV	0	0	0
Total number of SV	5	12	8
PDOP	1.26	6.23	1.88
QC Solution Gaps	1.00	4.00	
Solution Type	Fixed	Float	No solution
Epoch (sec)	17173.00	0.00	6.00
Percentage	99.97	0.00	0.03

Number of Satellites



Forward/Reverse Separation

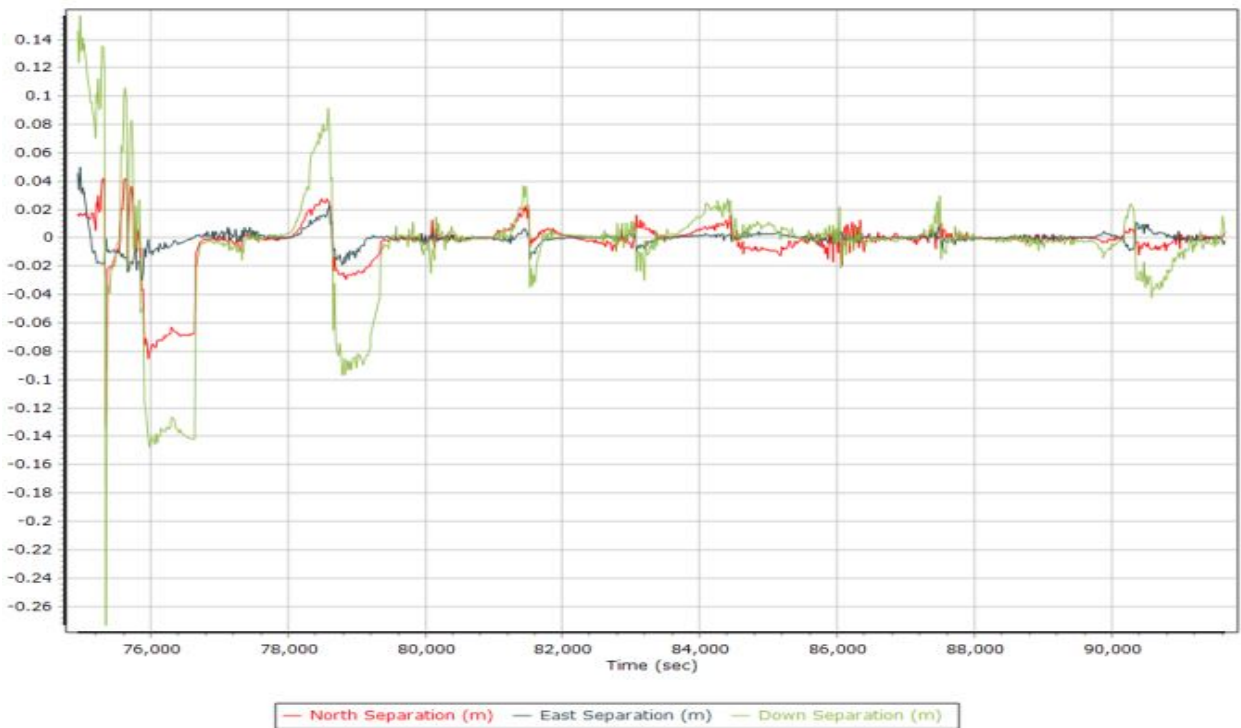

PDOP

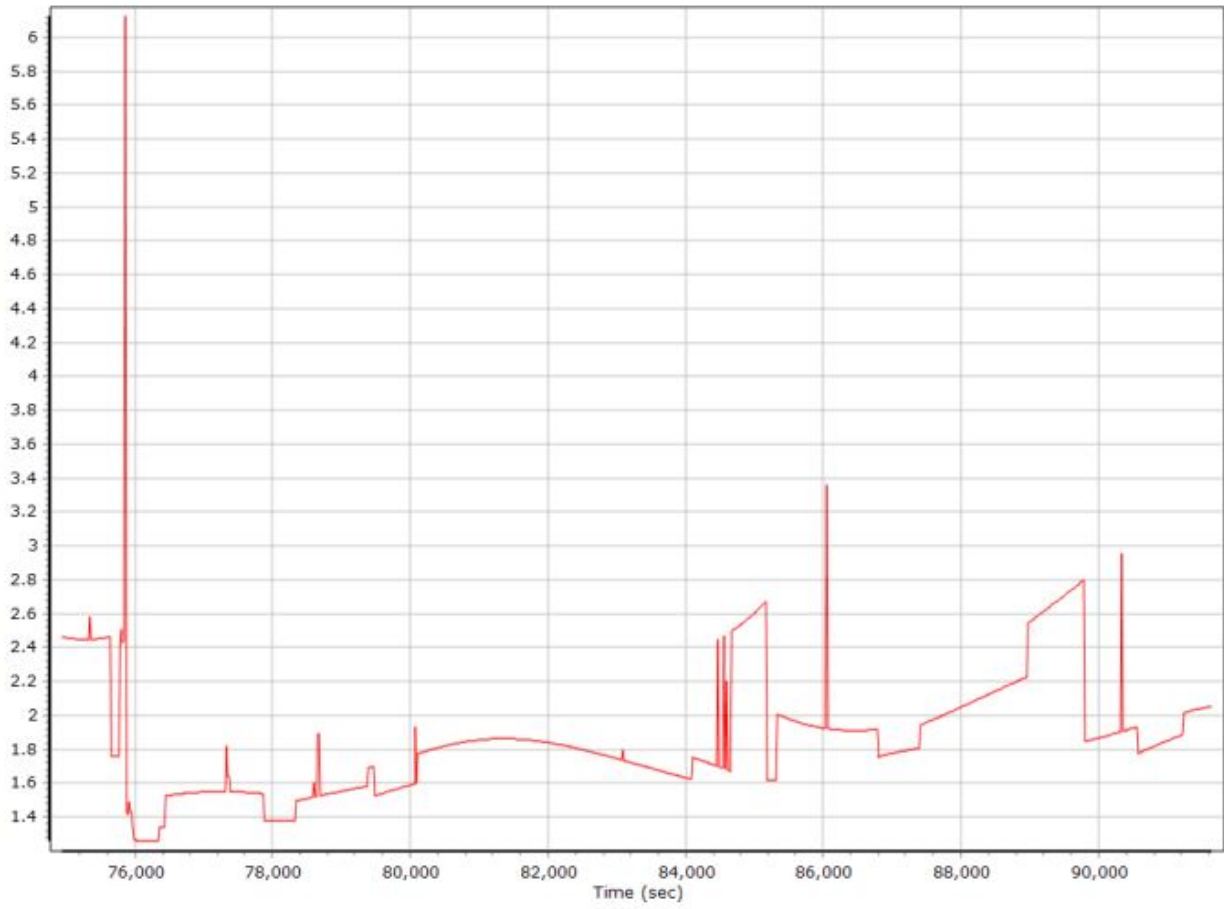

20210329_1_QC Report.docx QC Report – 8/27/2021 10:07:14
Smoothed Trajectory Information

Top View

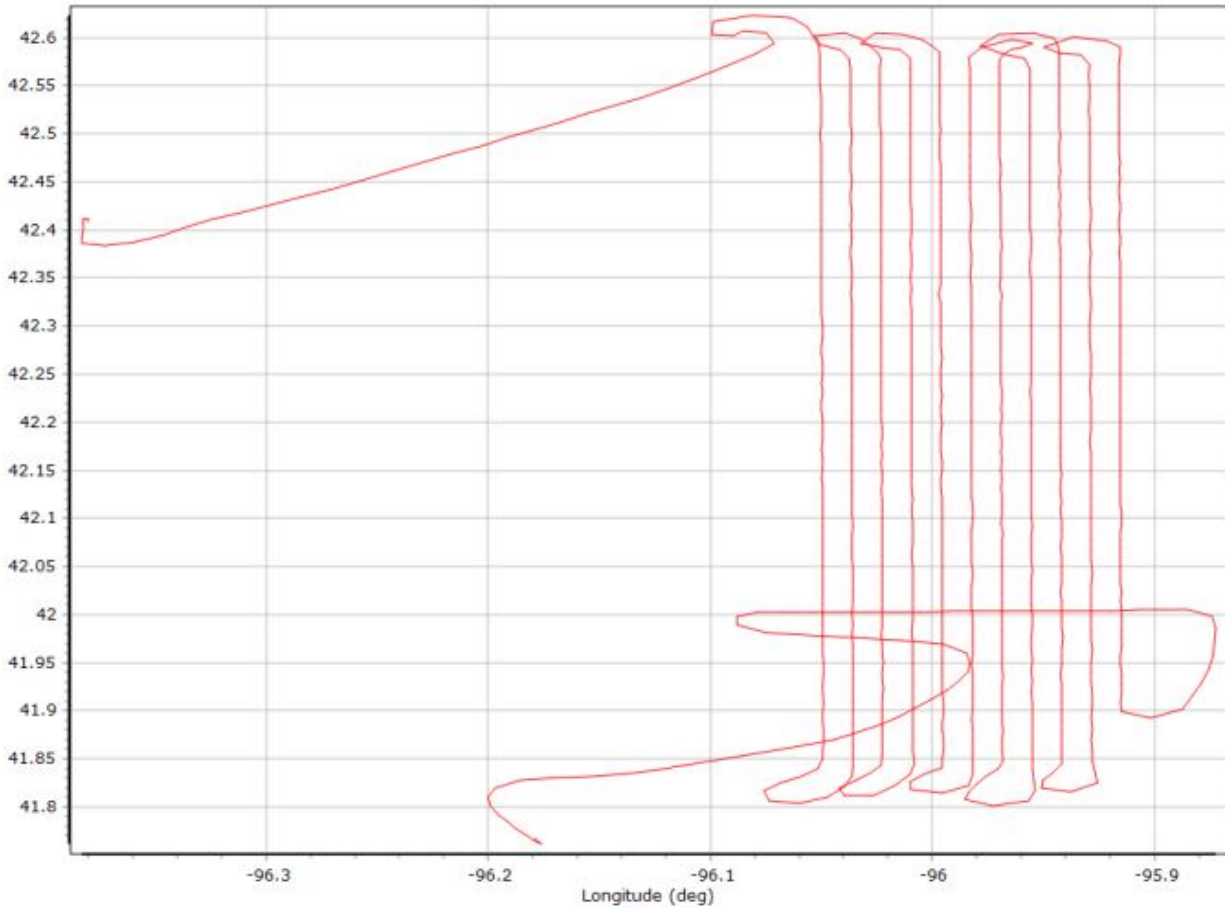

GNSS QC

GNSS QC Statistics

Statistics	Min	Max	Mean
Baseline length (km)	0.41	46.68	
Number of GPS SV	5	11	8
Number of GLONASS SV	0	0	0
Number of QZSS SV	0	0	0
Number of BEIDOU SV	0	0	0
Number of GALILEO SV	0	0	0
Total number of SV	5	11	8
PDOP	1.43	5.34	2.43
QC Solution Gaps	1.00	1.00	
Solution Type	Fixed	Float	No solution
Epoch (sec)	18610.00	0.00	1.00
Percentage	99.99	0.00	0.01

Number of Satellites



Forward/Reverse Separation

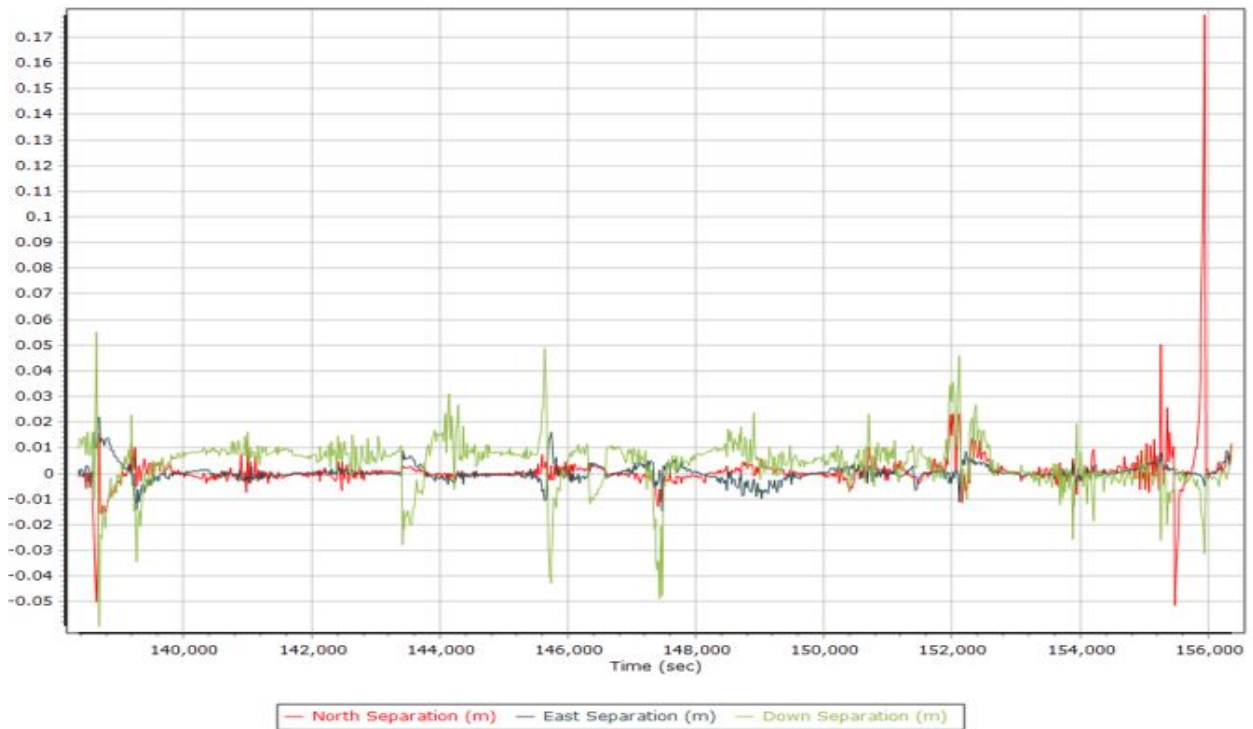

PDOP

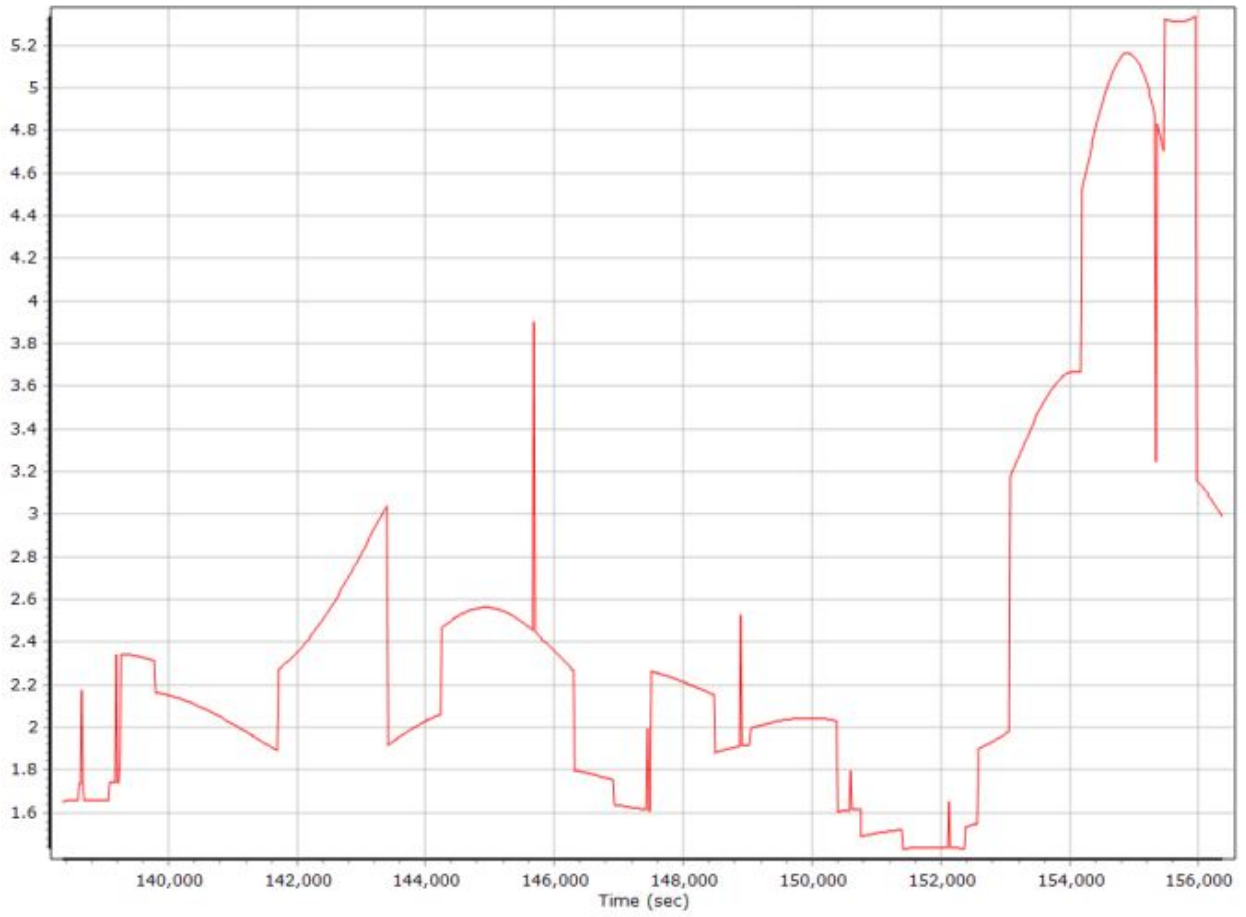

20210329_2_QC Report.docx QC Report – 8/27/2021 1014:24
Smoothed Trajectory Information

Top View

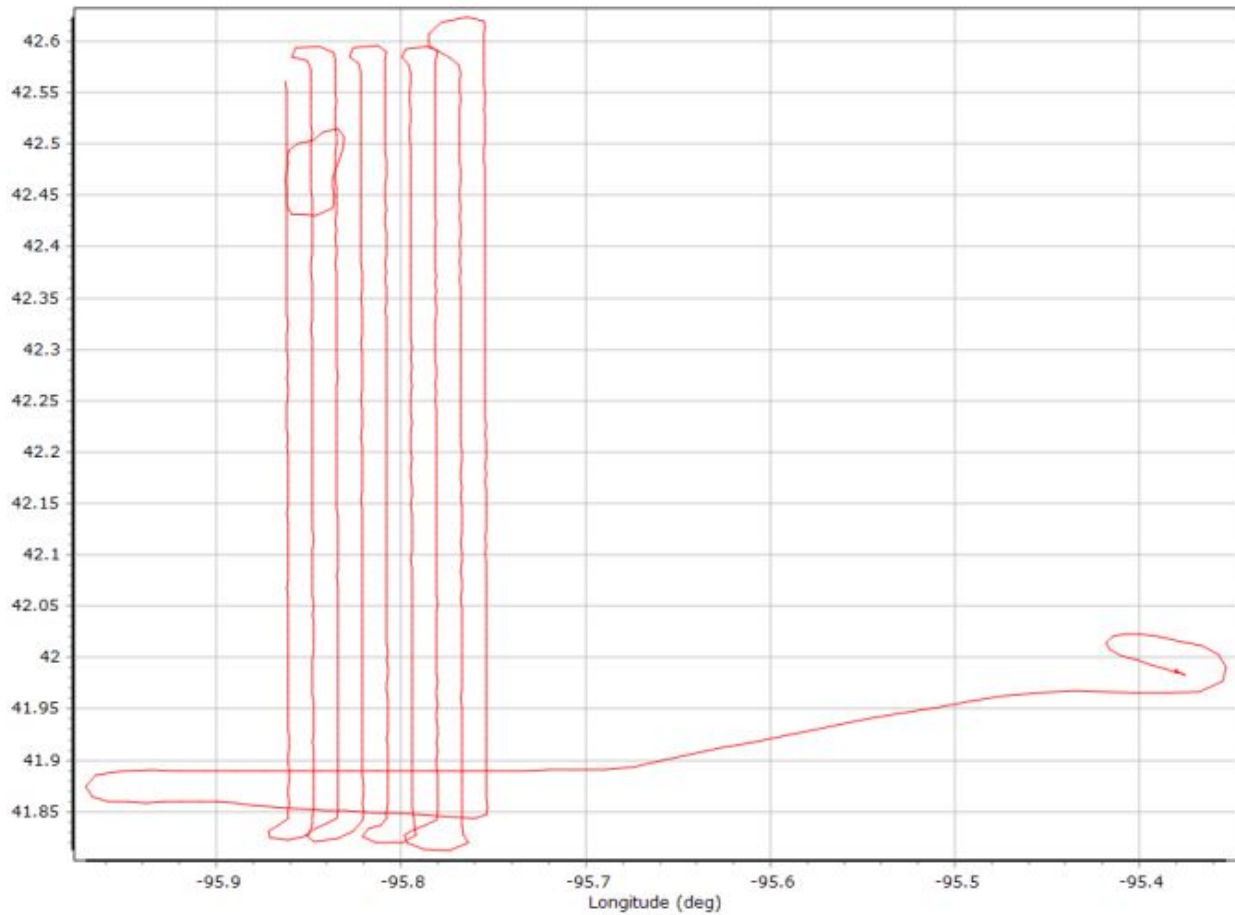

GNSS QC

GNSS QC Statistics

Statistics	Min	Max	Mean
Baseline length (km)	0.31	51.94	
Number of GPS SV	5	9	7
Number of GLONASS SV	0	0	0
Number of QZSS SV	0	0	0
Number of BEIDOU SV	0	0	0
Number of GALILEO SV	0	0	0
Total number of SV	5	9	7
PDOP	1.61	6.96	2.26
QC Solution Gaps	3.00	9.00	
Solution Type	Fixed	Float	No solution
Epoch (sec)	15914.00	0.00	12.00
Percentage	99.92	0.00	0.08

Number of Satellites



Forward/Reverse Separation

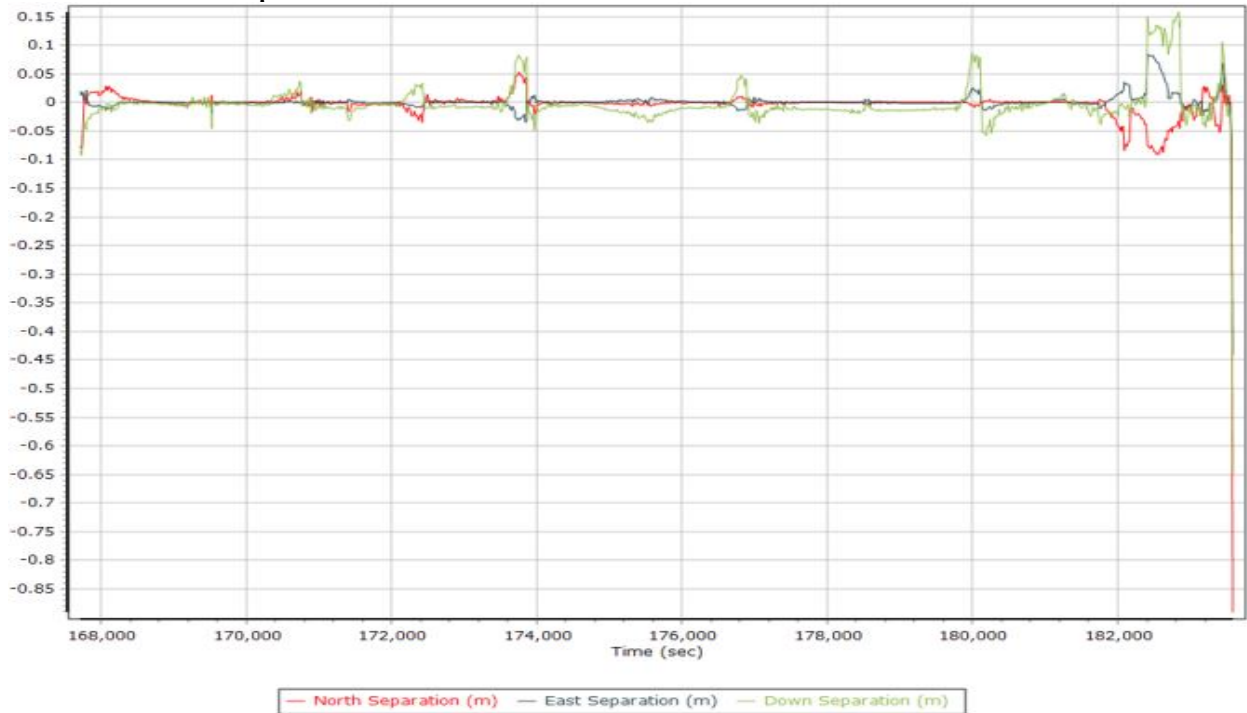

PDOP

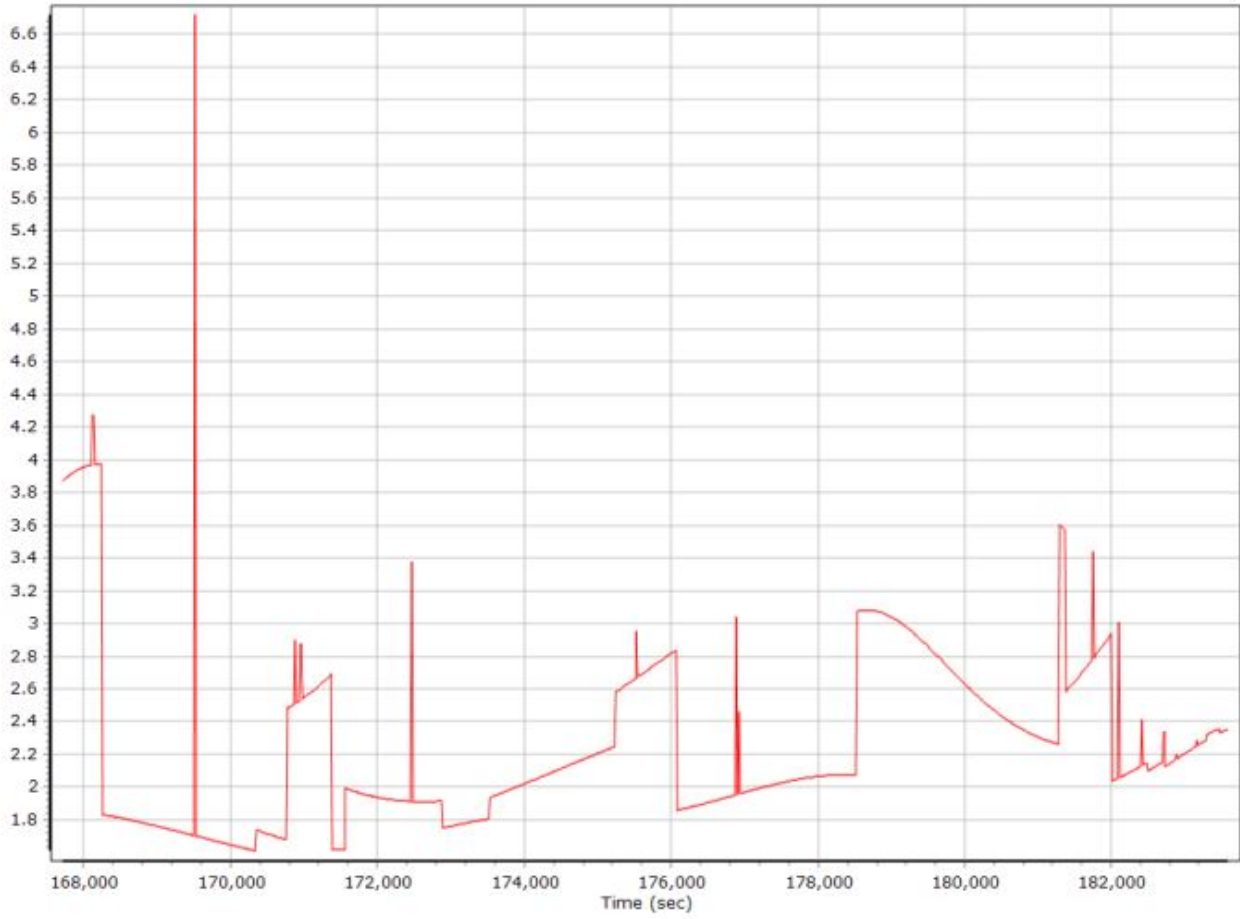

20210330_1_QC Report.docx QC Report – 8/27/2021 10:20:22
Smoothed Trajectory Information

Top View

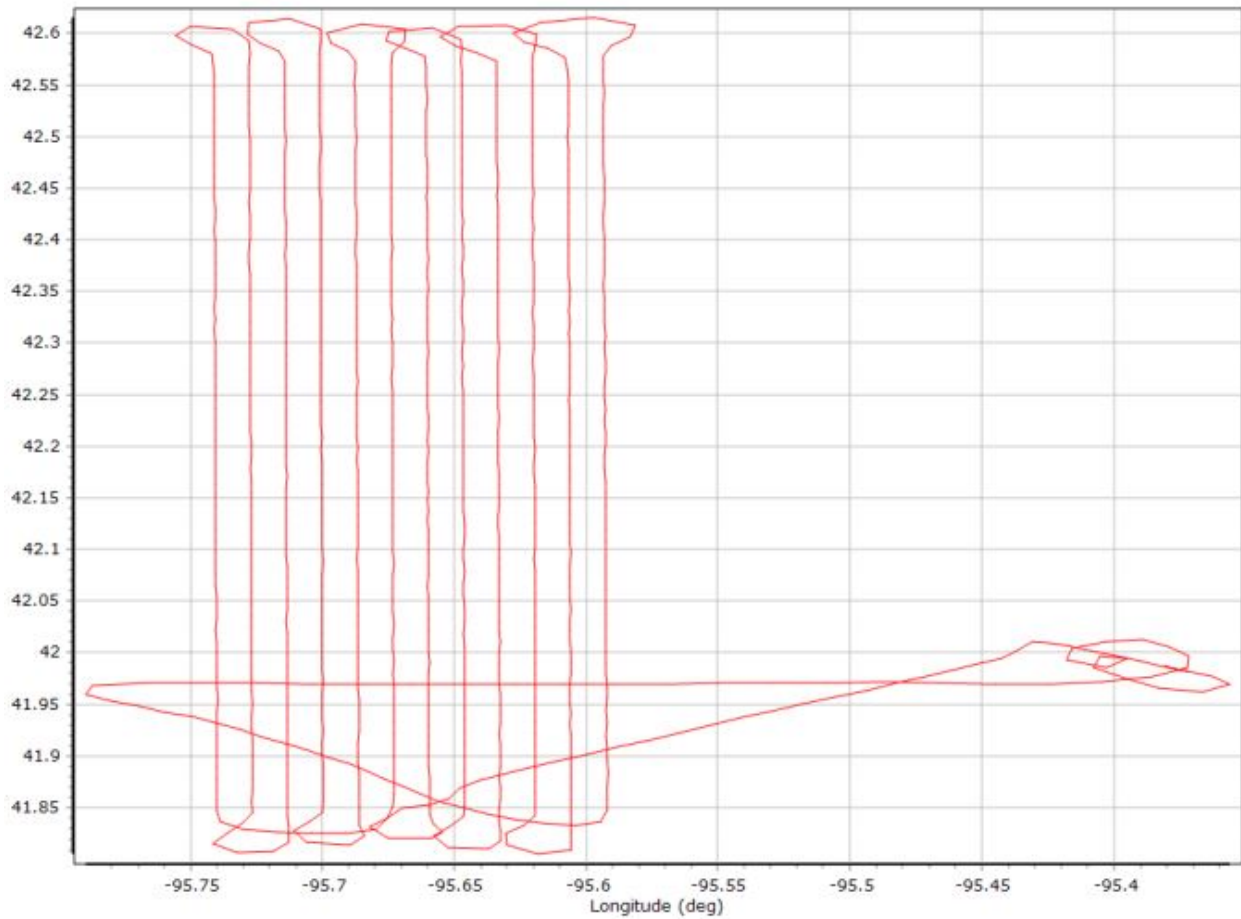

GNSS QC

GNSS QC Statistics

Statistics	Min	Max	Mean
Baseline length (km)	0.26	49.38	
Number of GPS SV	6	11	9
Number of GLONASS SV	0	0	0
Number of QZSS SV	0	0	0
Number of BEIDOU SV	0	0	0
Number of GALILEO SV	0	0	0
Total number of SV	6	11	9
PDOP	1.42	3.95	1.94
QC Solution Gaps	1.00	1.00	
Solution Type	Fixed	Float	No solution
Epoch (sec)	21672.00	0.00	1.00
Percentage	100.00	0.00	0.00

Number of Satellites



Forward/Reverse Separation



PDOP

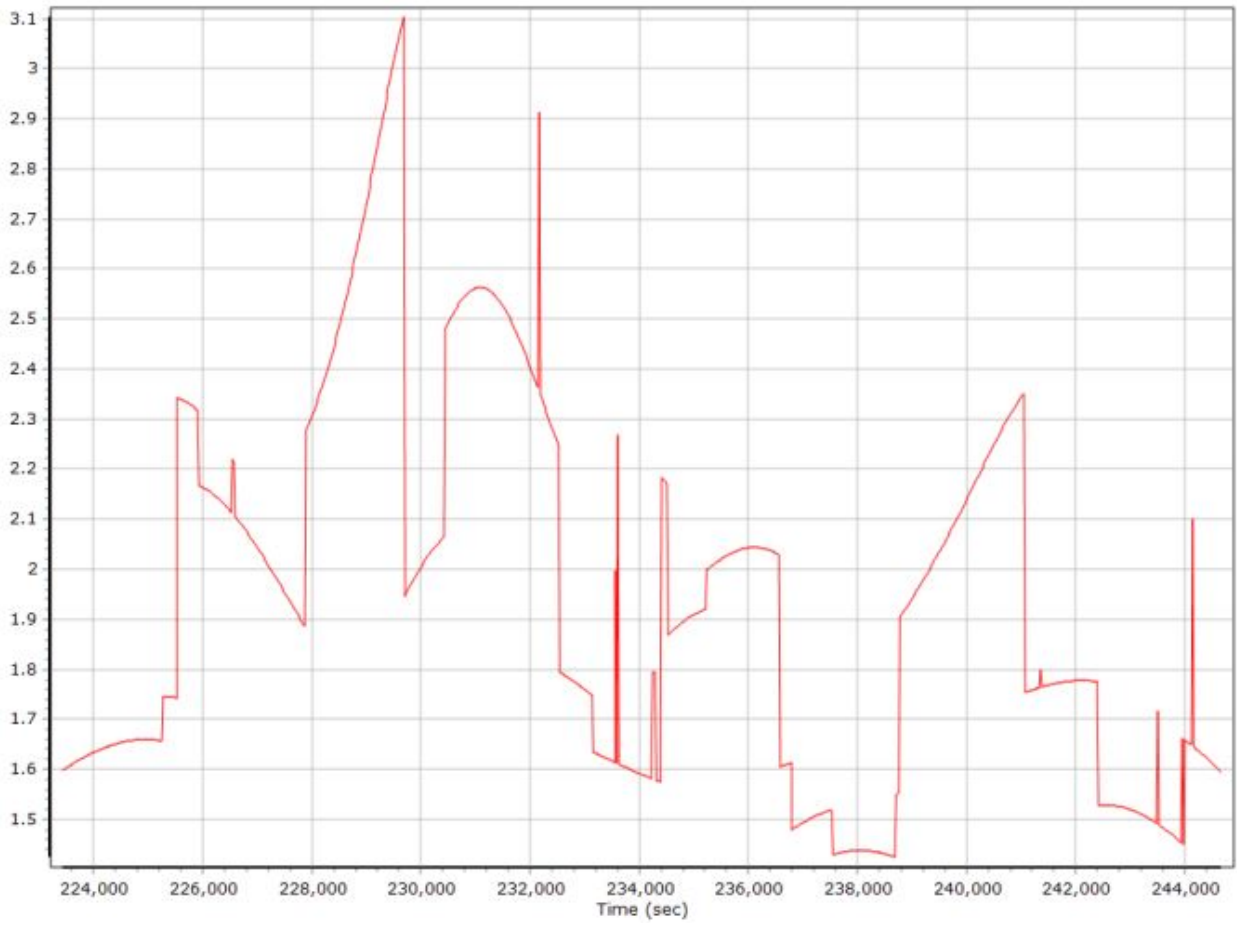

Number of Satellites

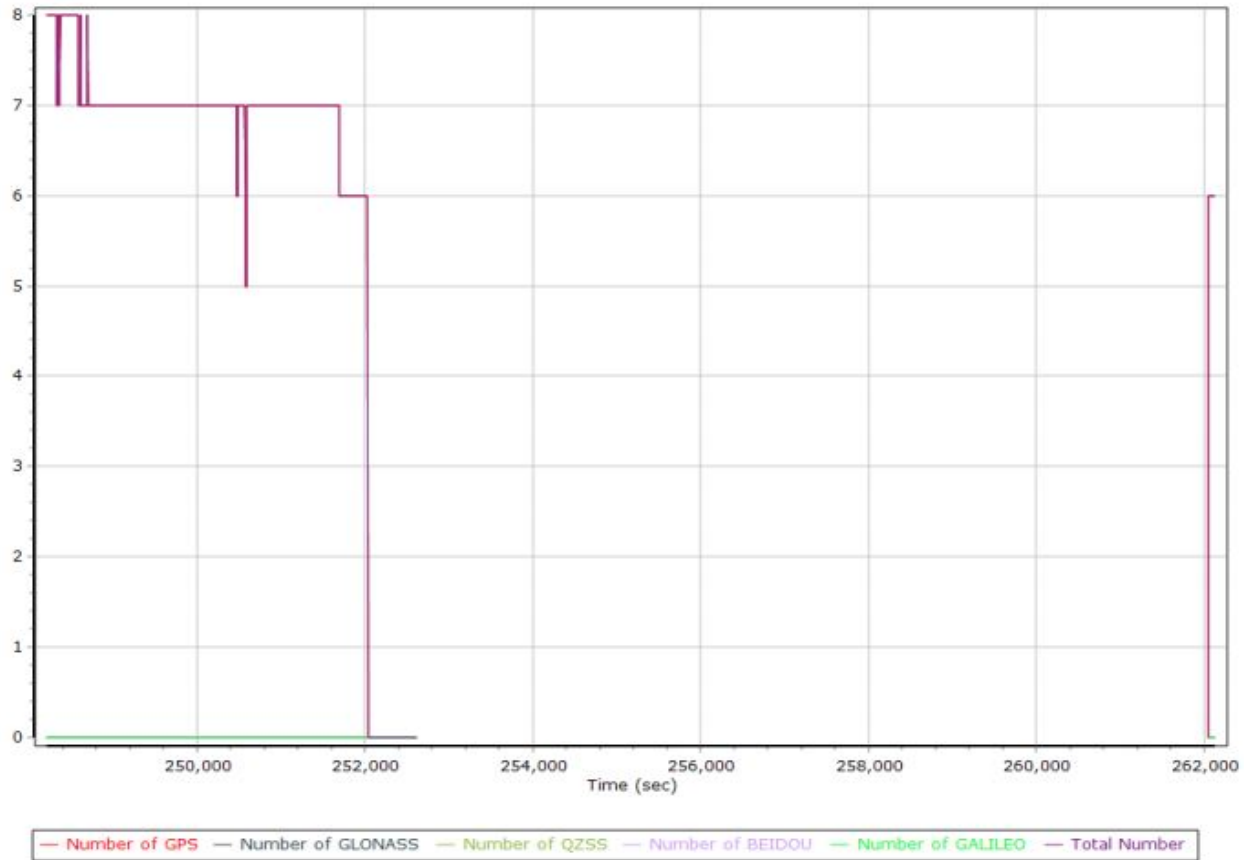

Forward/Reverse Separation

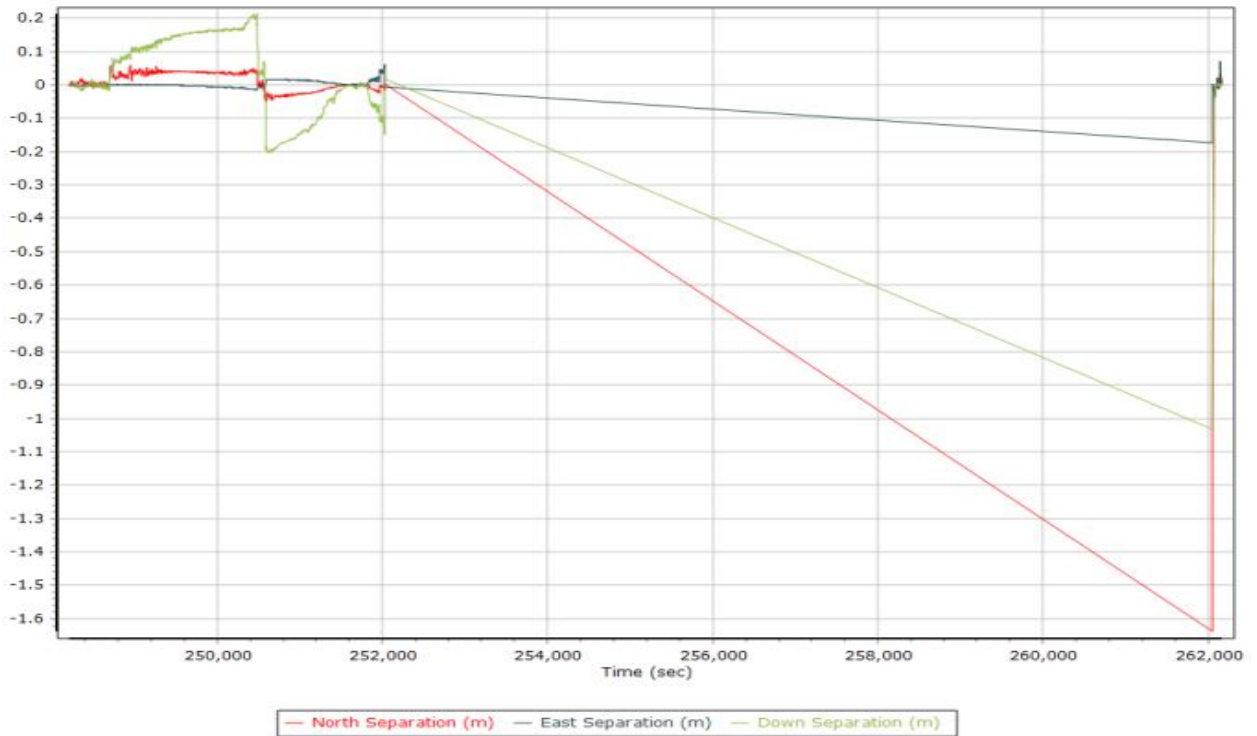

PDOP



20210331_1_QC Report.docx QC Report – 8/27/2021 10:34:23
Smoothed Trajectory Information

Top View

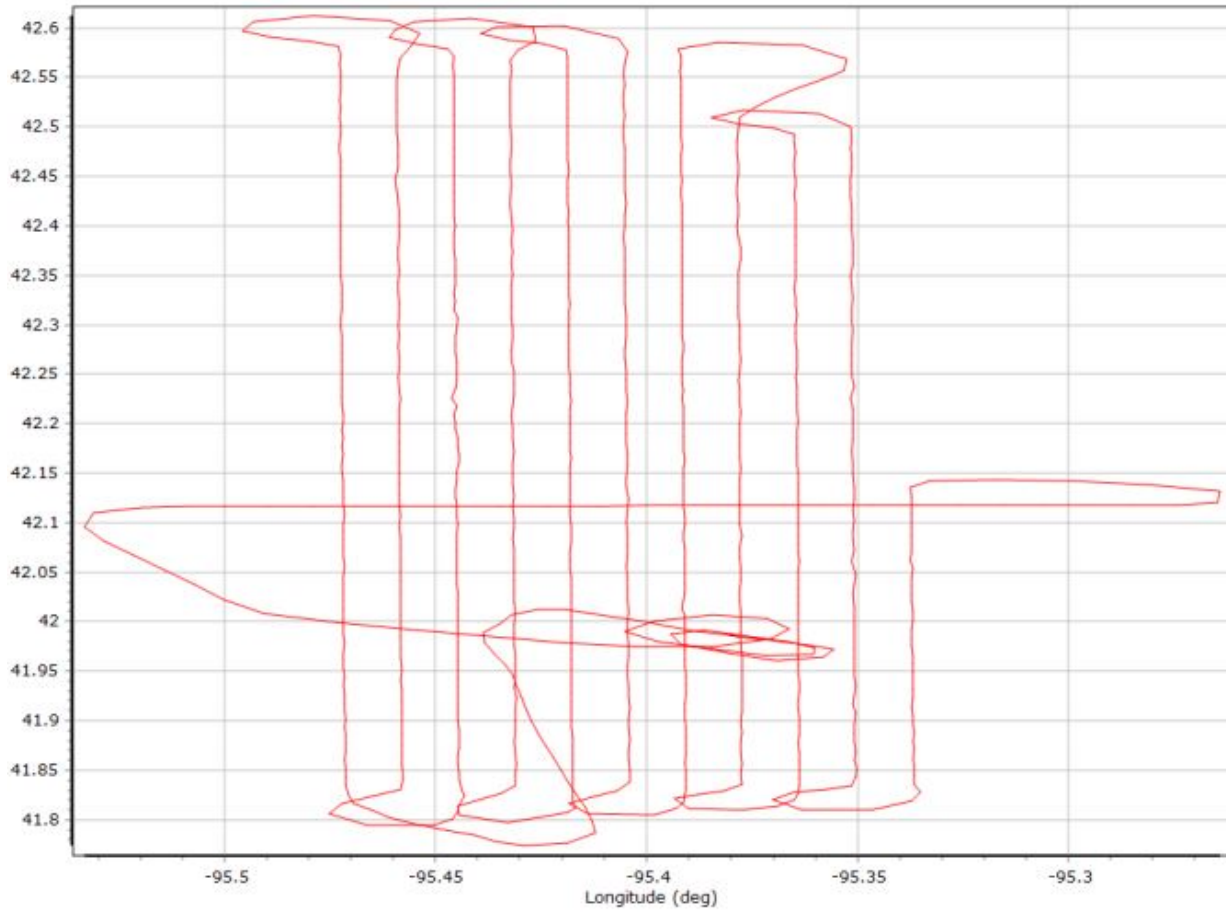

GNSS QC

GNSS QC Statistics

Statistics	Min	Max	Mean
Baseline length (km)	0.37	51.20	
Number of GPS SV	6	10	8
Number of GLONASS SV	0	0	0
Number of QZSS SV	0	0	0
Number of BEIDOU SV	0	0	0
Number of GALILEO SV	0	0	0
Total number of SV	6	10	8
PDOP	1.53	5.50	2.14
QC Solution Gaps	1.00	1.00	
Solution Type	Fixed	Float	No solution
Epoch (sec)	20705.00	0.00	1.00
Percentage	100.00	0.00	0.00

Number of Satellites

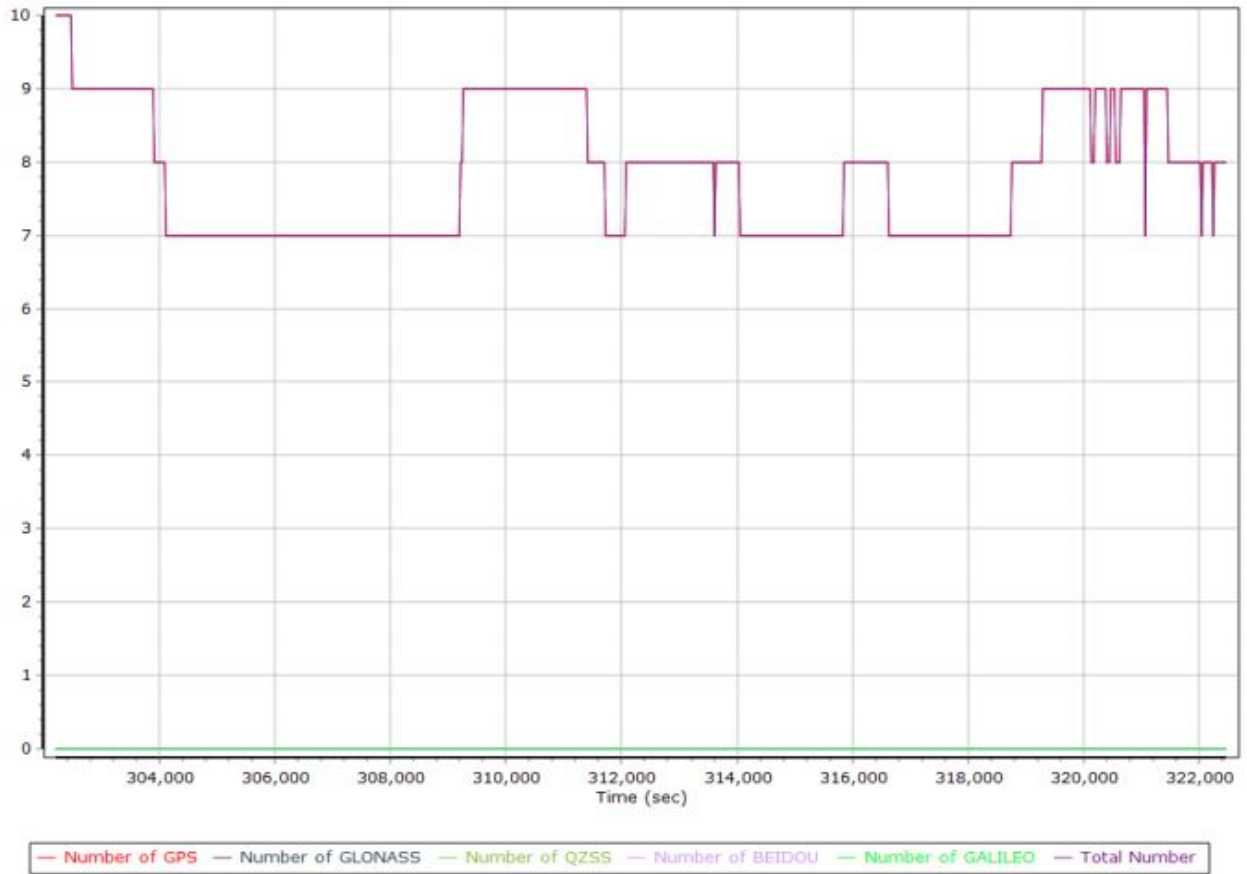

Forward/Reverse Separation

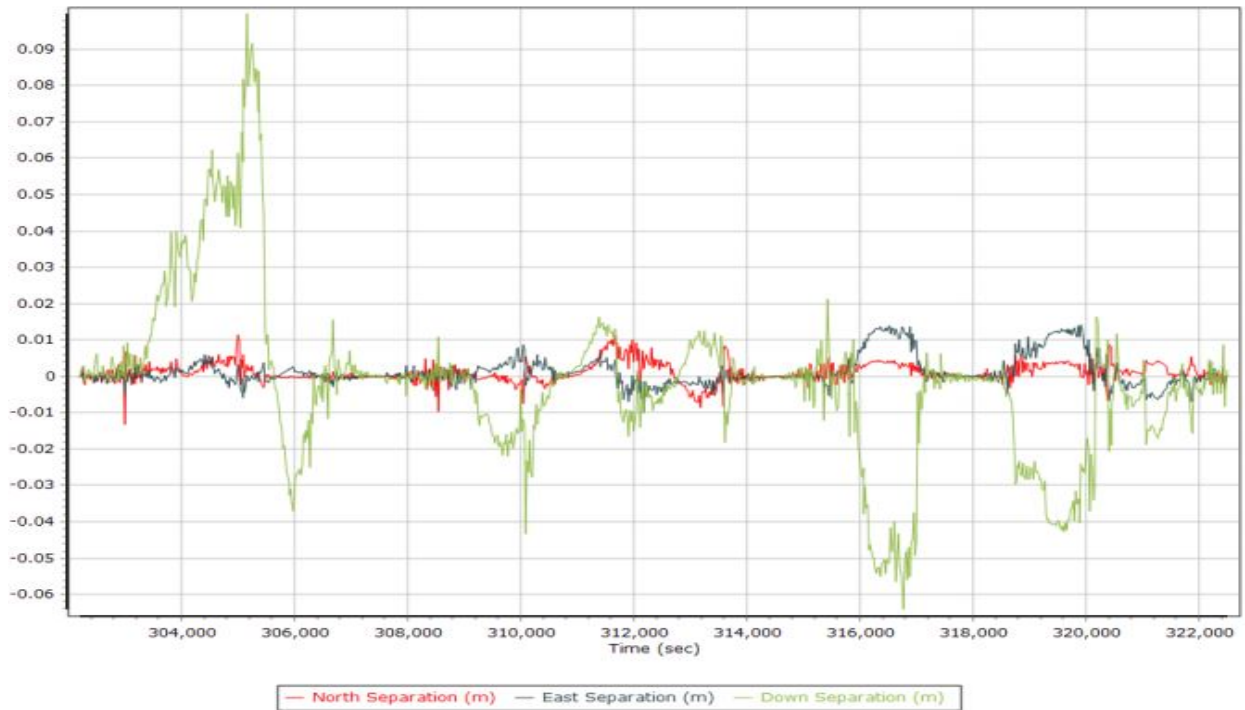

PDOP

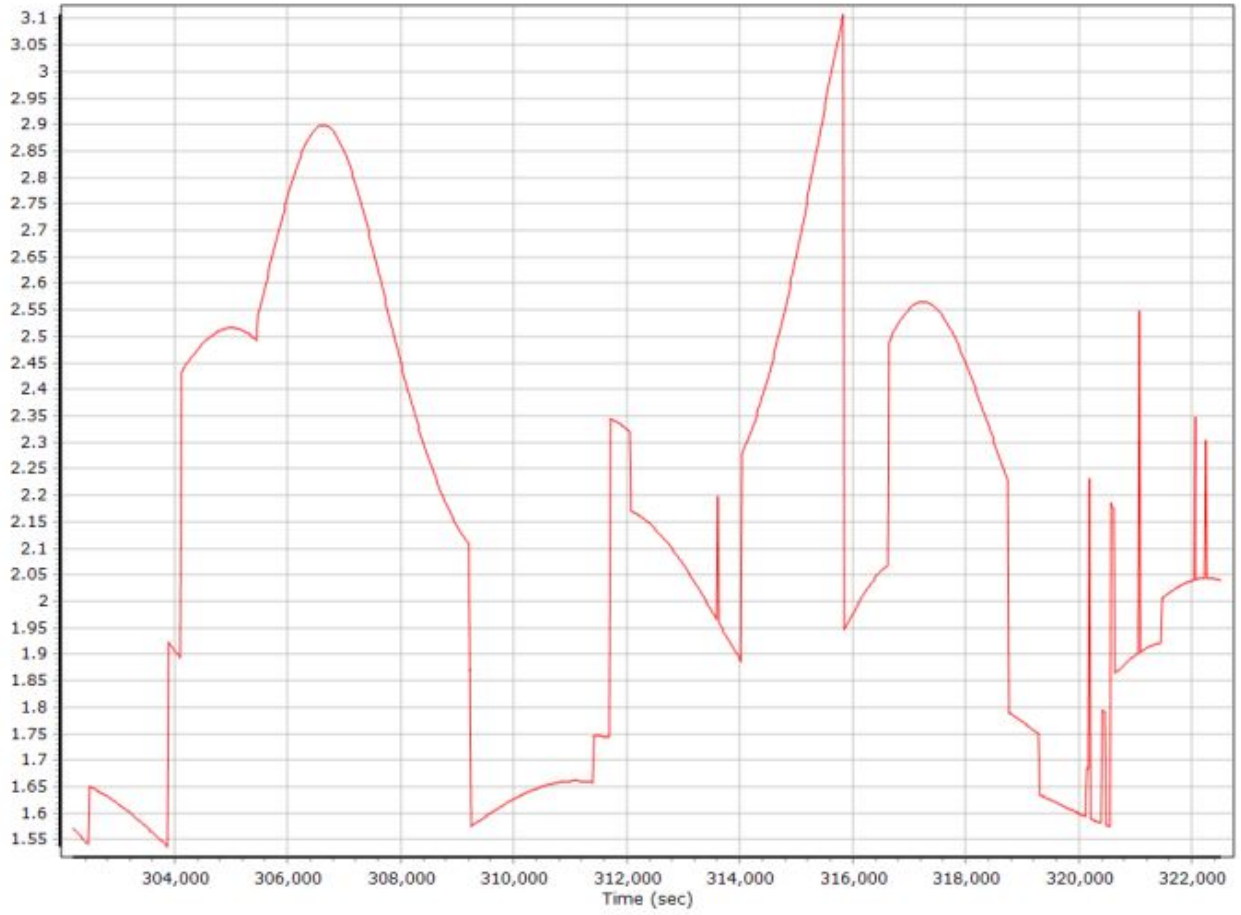

Smoothed Trajectory Information

Top View

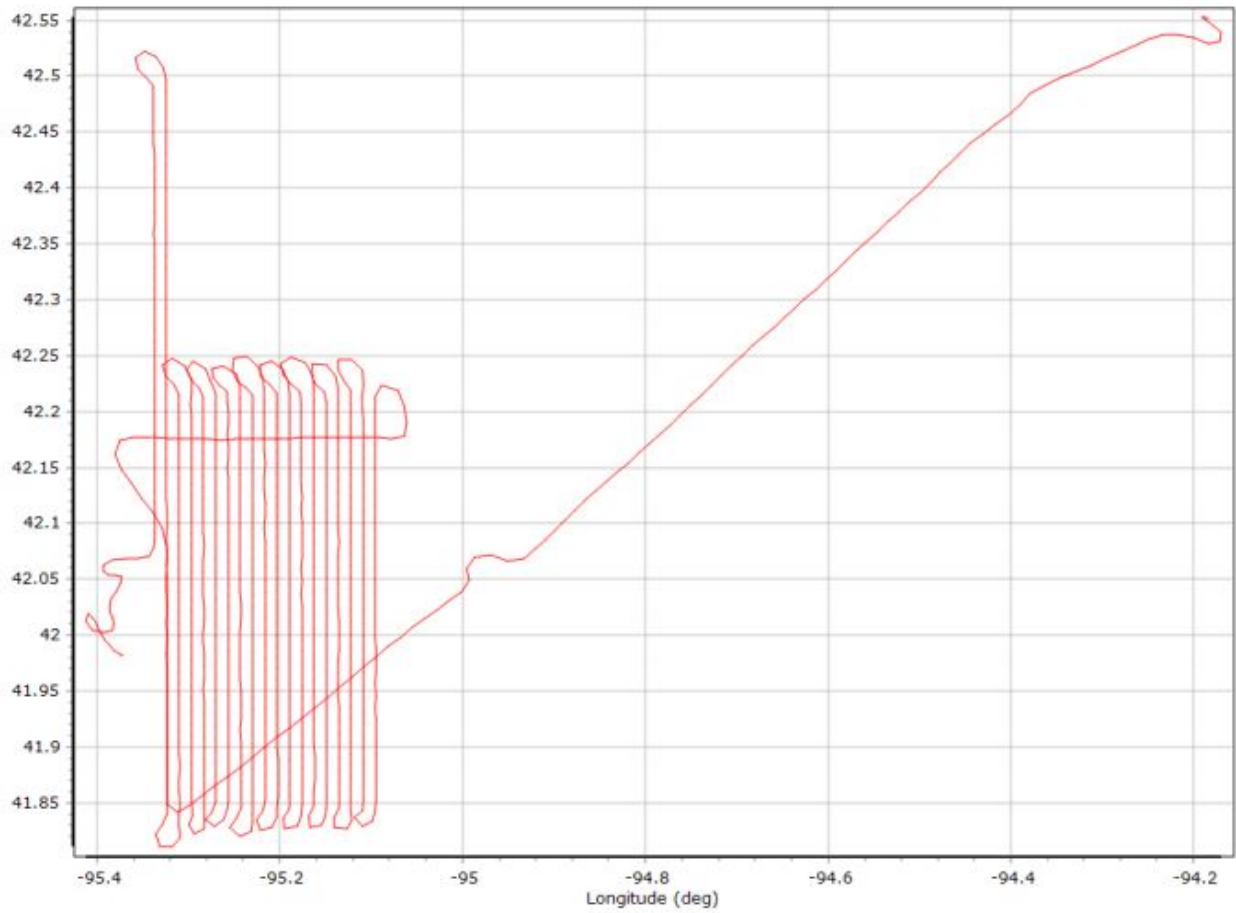

GNSS QC

GNSS QC Statistics

Statistics	Min	Max	Mean
Baseline length (km)	0.38	50.92	
Number of GPS SV	5	12	9
Number of GLONASS SV	0	0	0
Number of QZSS SV	0	0	0
Number of BEIDOU SV	0	0	0
Number of GALILEO SV	0	0	0
Total number of SV	5	12	9
PDOP	1.26	7.00	1.90
QC Solution Gaps	1.00	20.00	
Solution Type	Fixed	Float	No solution
Epoch (sec)	18200.00	0.00	22.00
Percentage	99.88	0.00	0.12

Number of Satellites



Forward/Reverse Separation

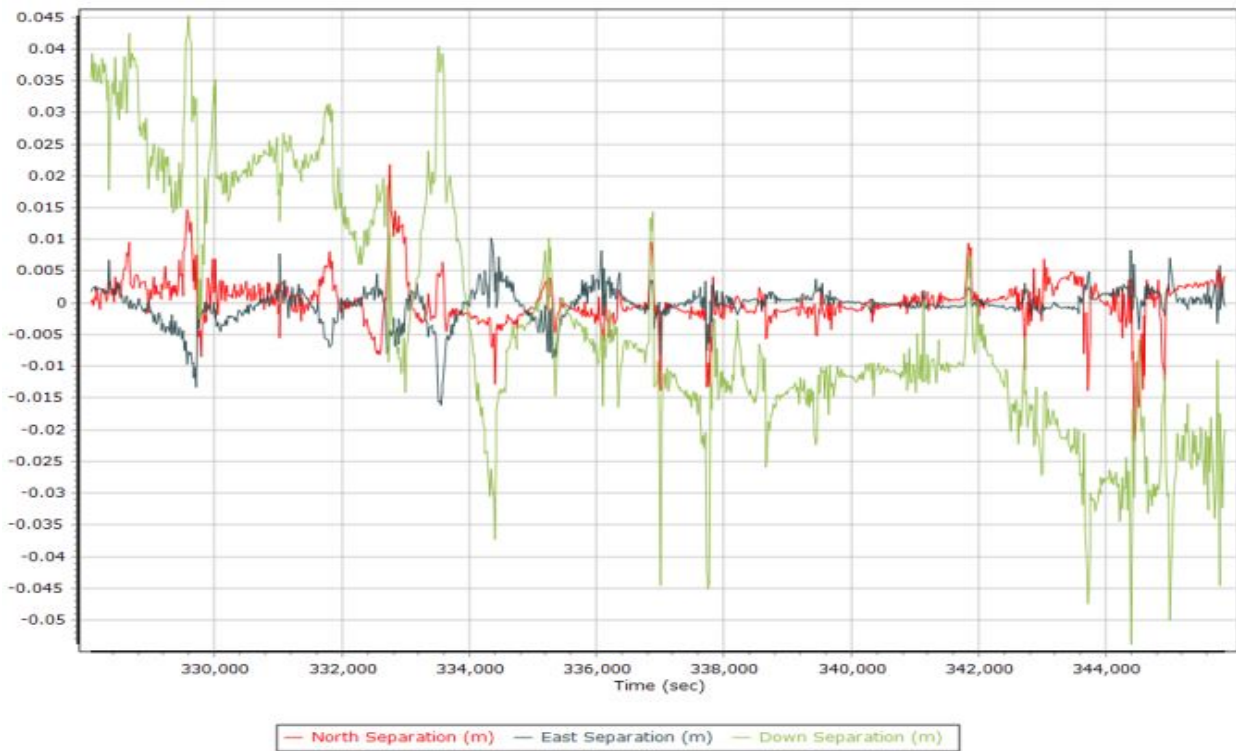

PDOP

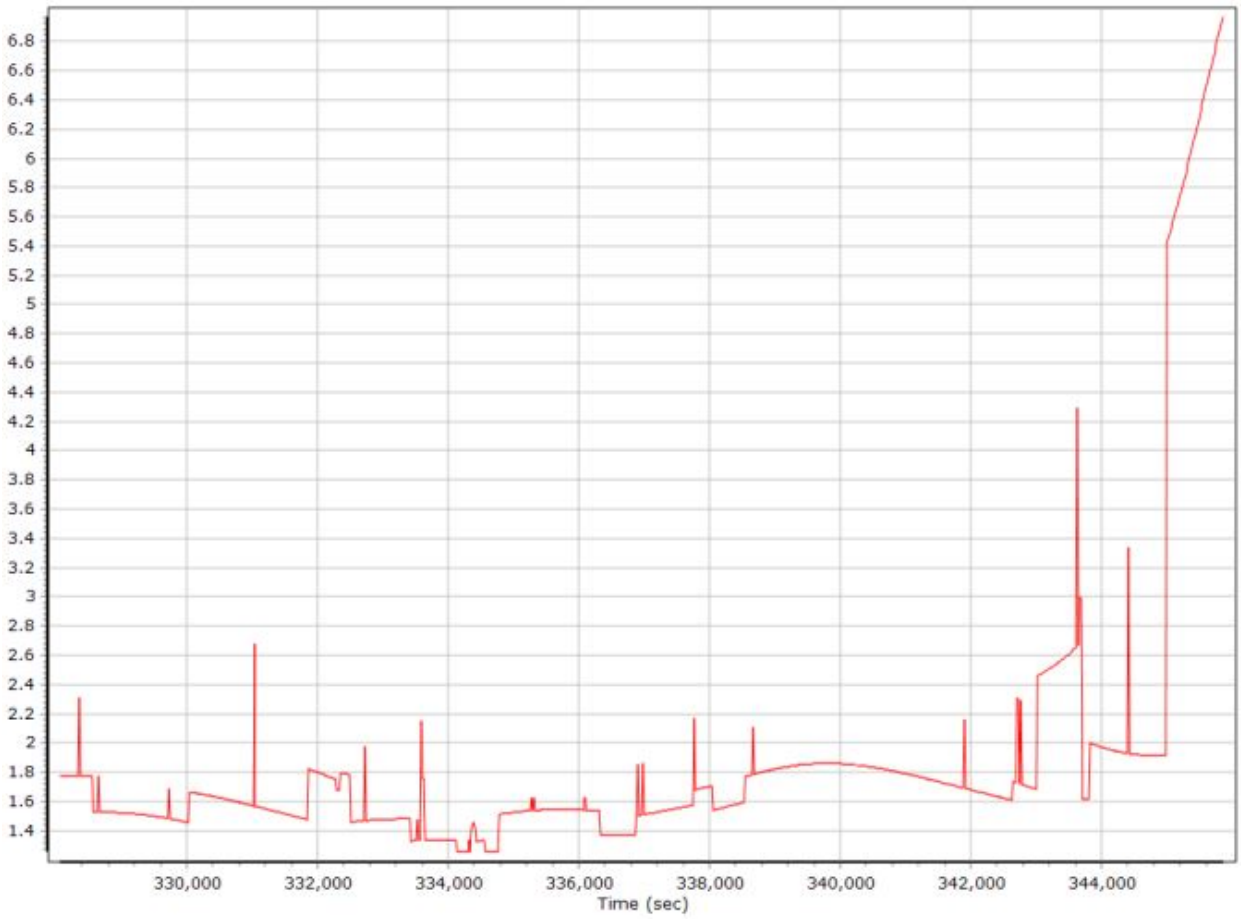

IA West 2020
11/24/2021

Aerial Services, Inc. QC Reports.

Number of Satellites



Forward/Reverse Separation

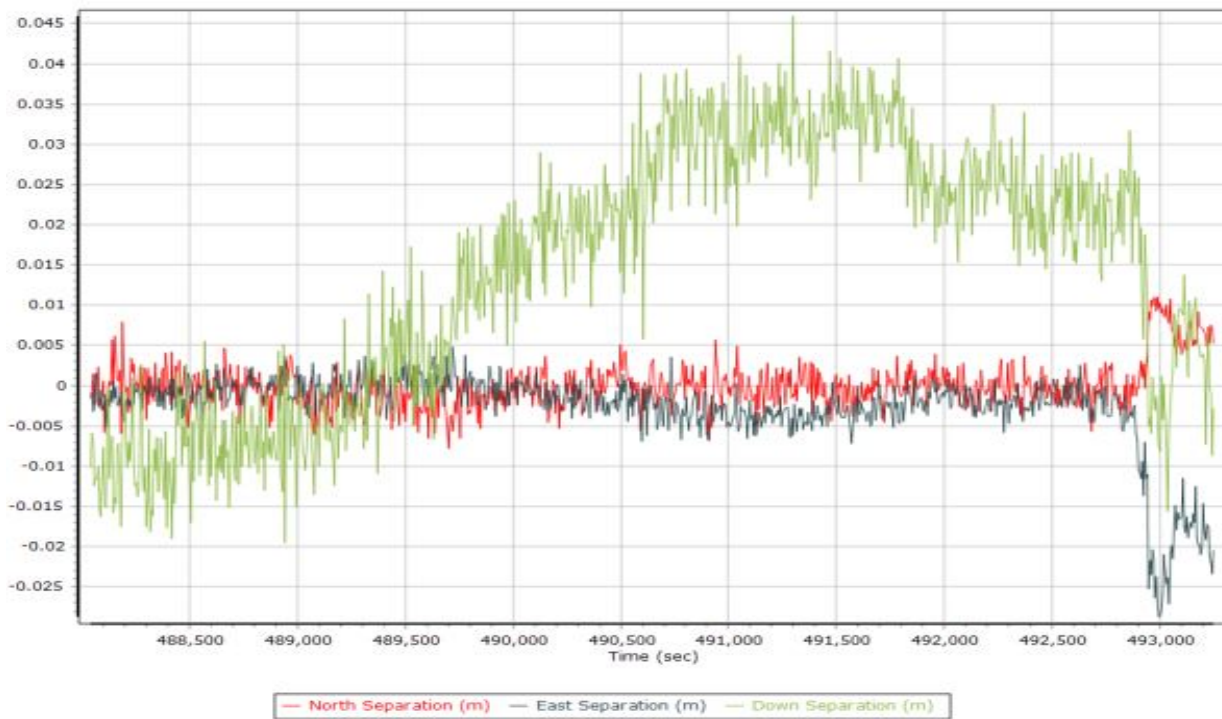

PDOP

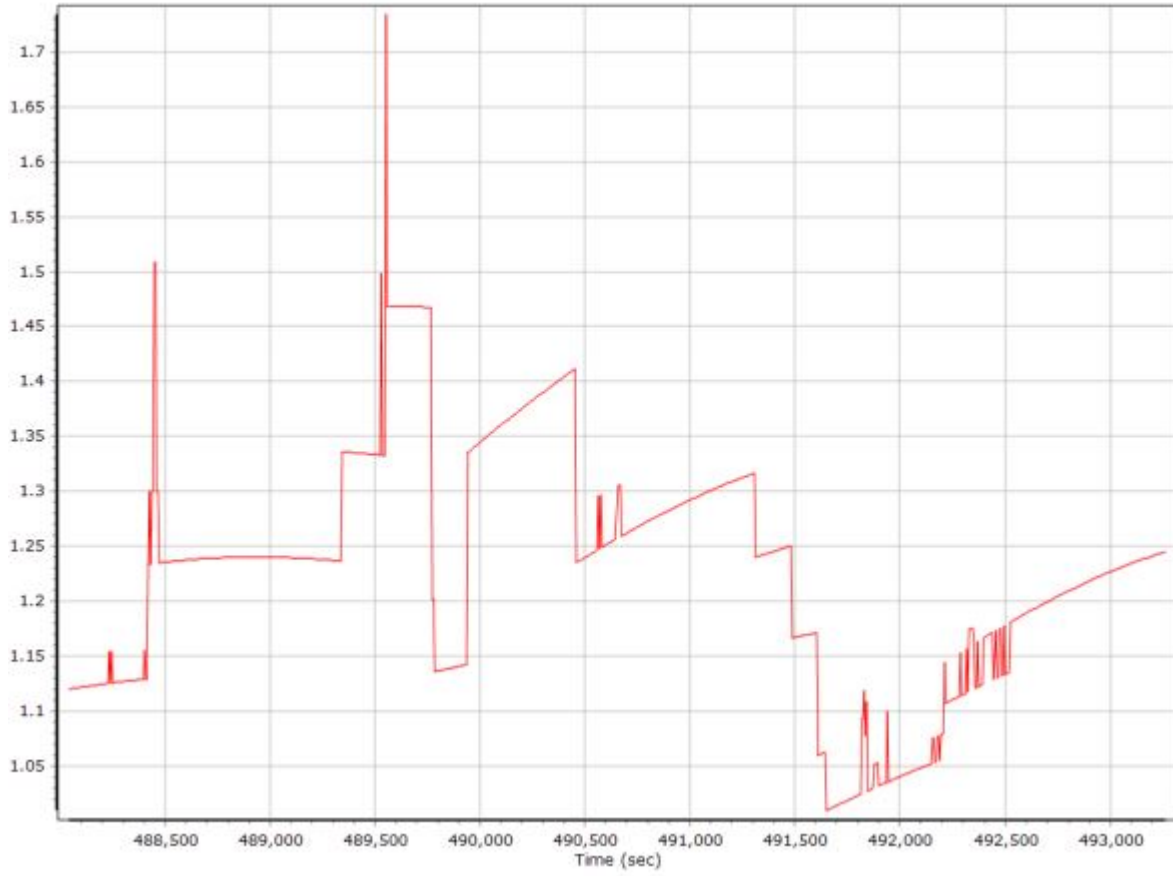

0319b386_QC Report.docx QC Report – 8/25/2021 09:32:25
Smoothed Trajectory Information

Top View

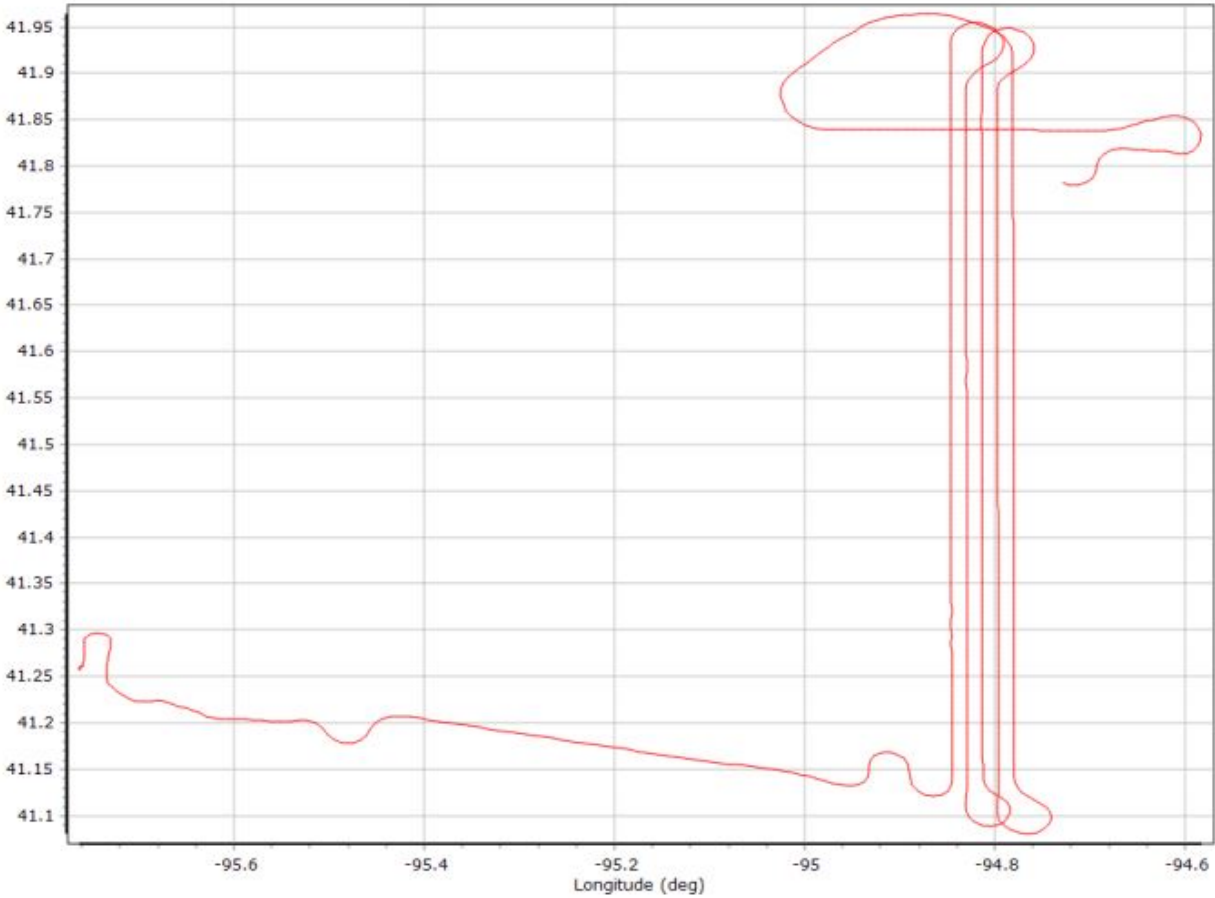

GNSS QC

GNSS QC Statistics

Statistics	Min	Max	Mean
Baseline length (km)	0.00	0.00	
Number of GPS SV	7	11	9
Number of GLONASS SV	5	8	7
Number of QZSS SV	0	0	0
Number of BEIDOU SV	0	0	0
Number of GALILEO SV	3	6	6
Total number of SV	17	24	21
PDOP	0.98	1.52	1.23
QC Solution Gaps	0.00	0.00	
Solution Type	Fixed	Float	No solution
Epoch (sec)	9552.00	0.00	0.00
Percentage	100.00	0.00	0.00

Number of Satellites

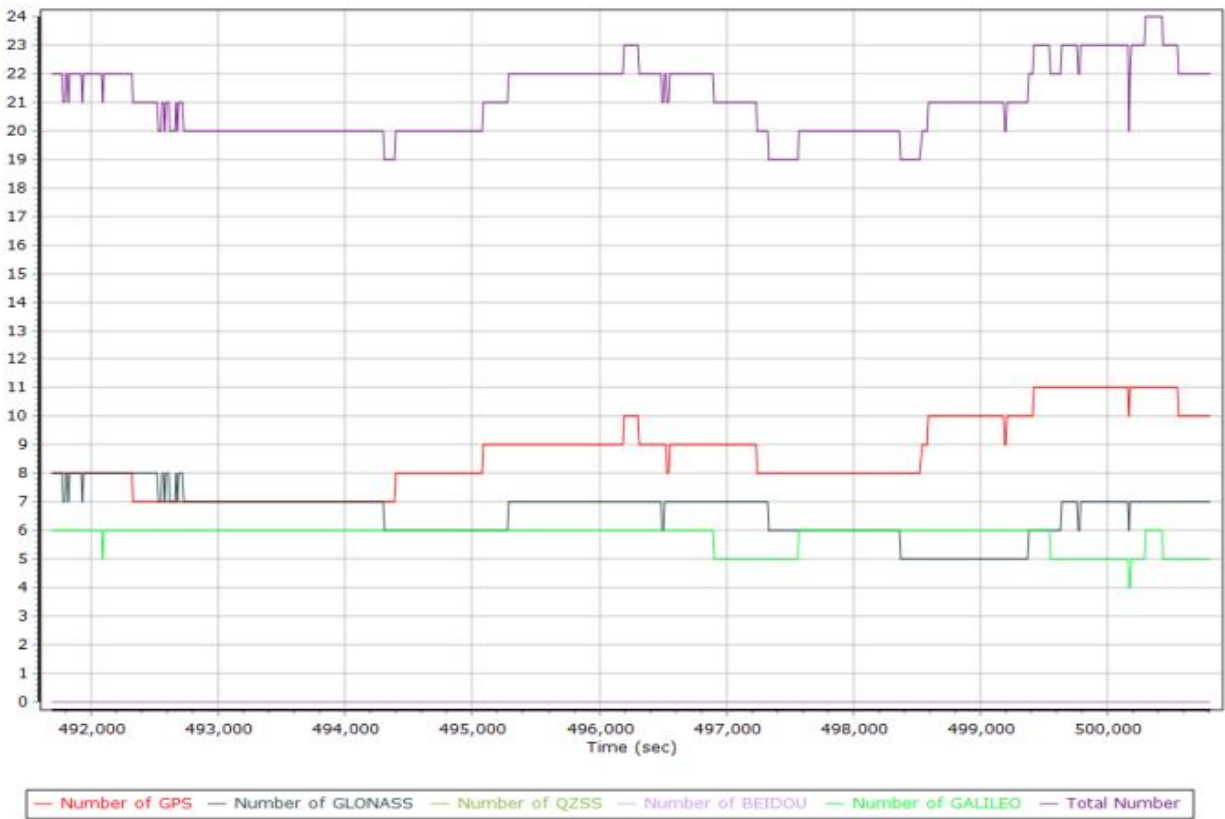

Forward/Reverse Separation

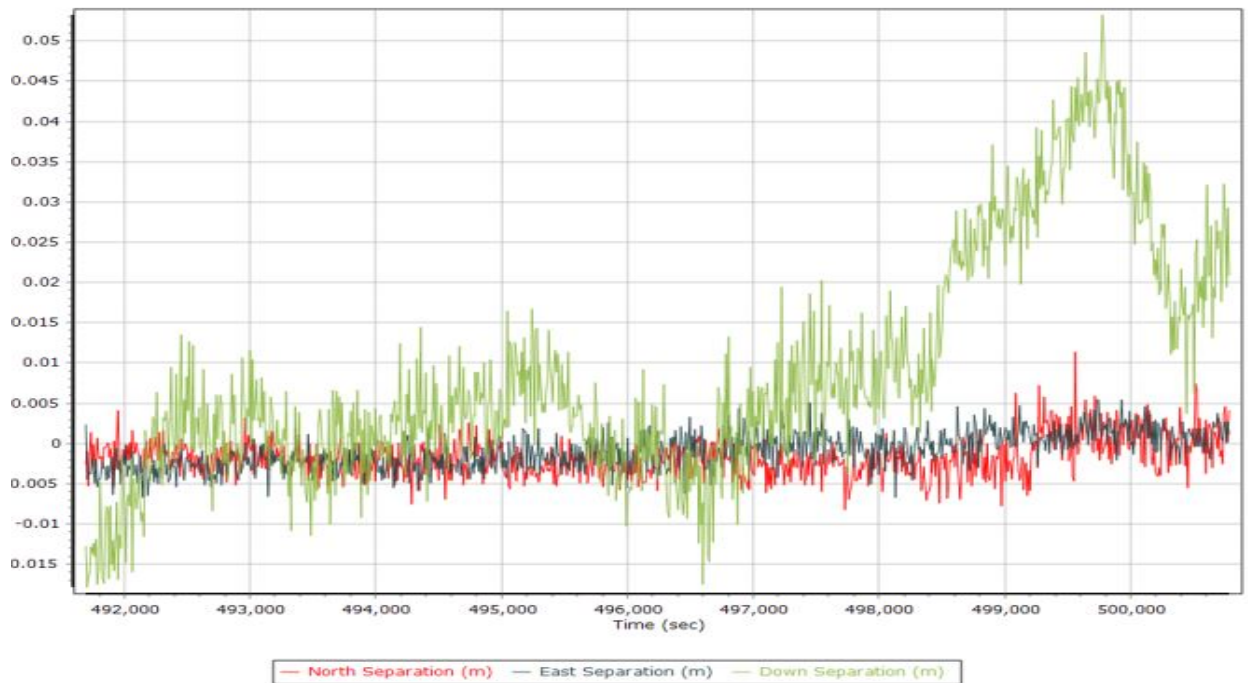

PDOP

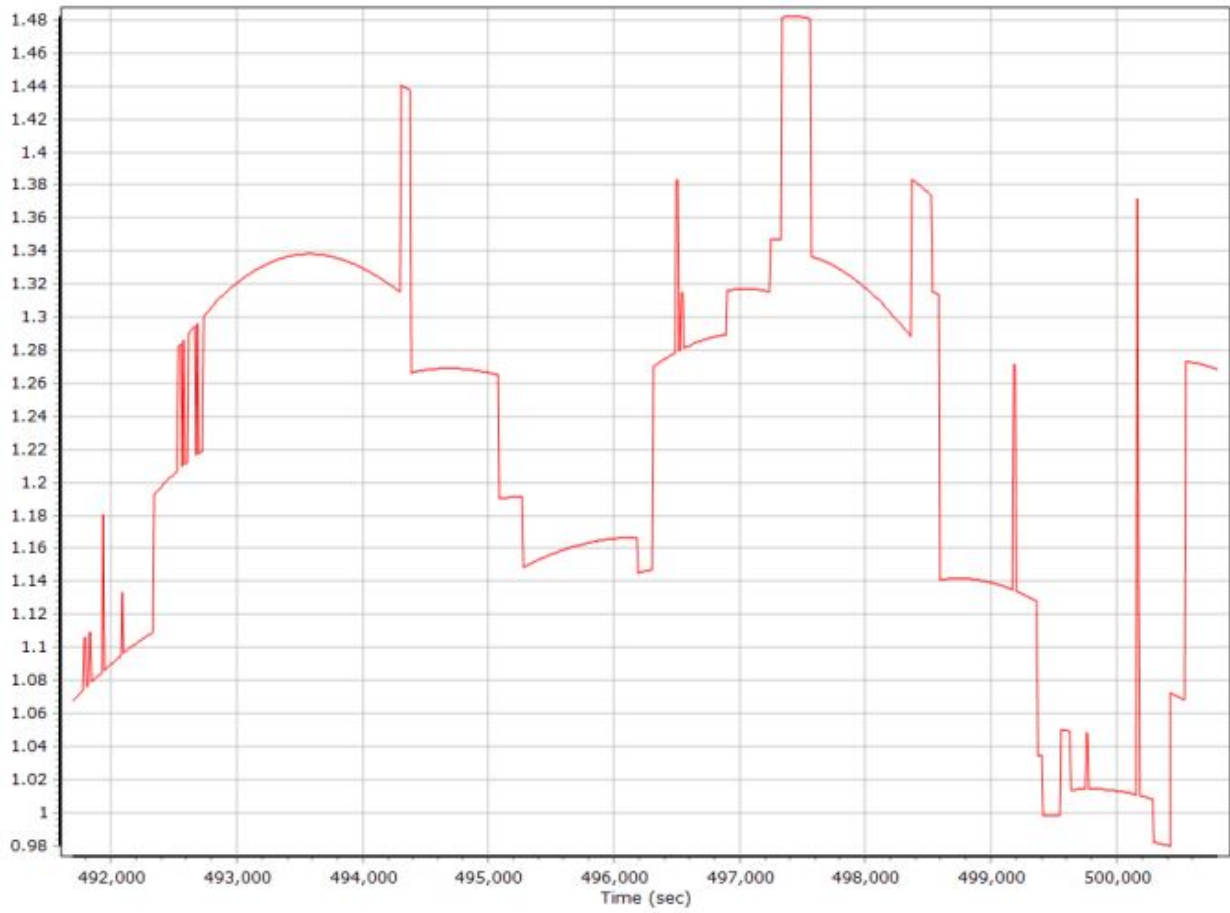

0319b448_QC Report.docx QC Report – 8/25/2021 09:54:33
Smoothed Trajectory Information

Top View

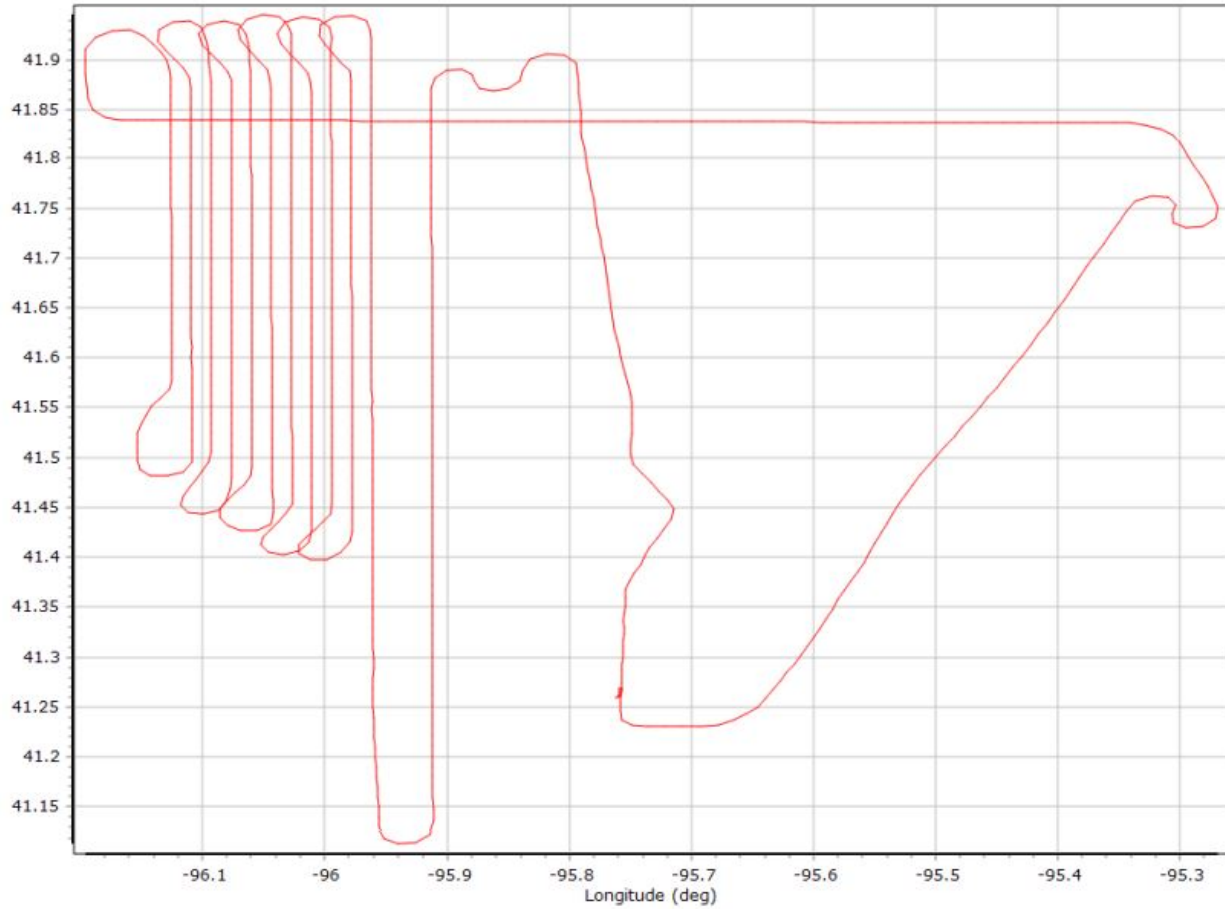

GNSS QC

GNSS QC Statistics

Statistics	Min	Max	Mean
Baseline length (km)	0.00	0.00	
Number of GPS SV	8	11	10
Number of GLONASS SV	3	7	6
Number of QZSS SV	0	0	0
Number of BEIDOU SV	0	0	0
Number of GALILEO SV	4	6	5
Total number of SV	17	24	21
PDOP	0.96	1.41	1.14
QC Solution Gaps	0.00	0.00	
Solution Type	Fixed	Float	No solution
Epoch (sec)	14786.00	0.00	0.00
Percentage	100.00	0.00	0.00

Number of Satellites

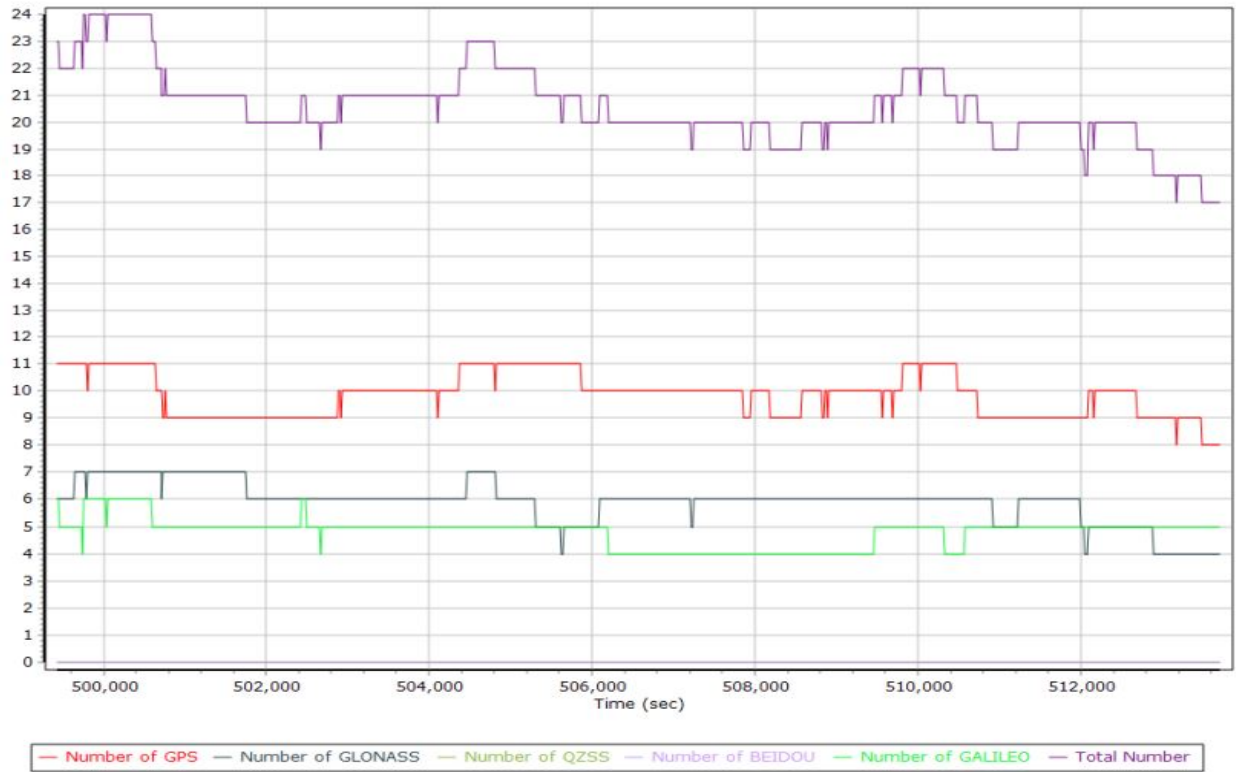

Forward/Reverse Separation

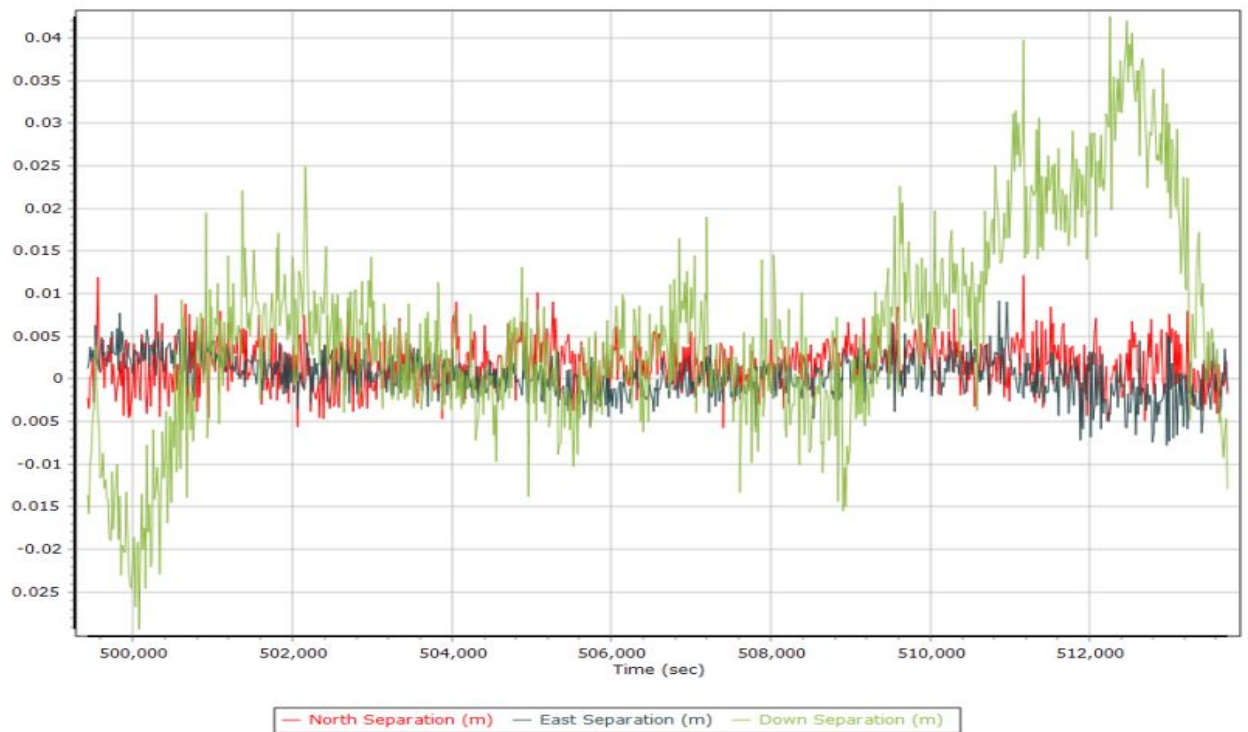

PDOP

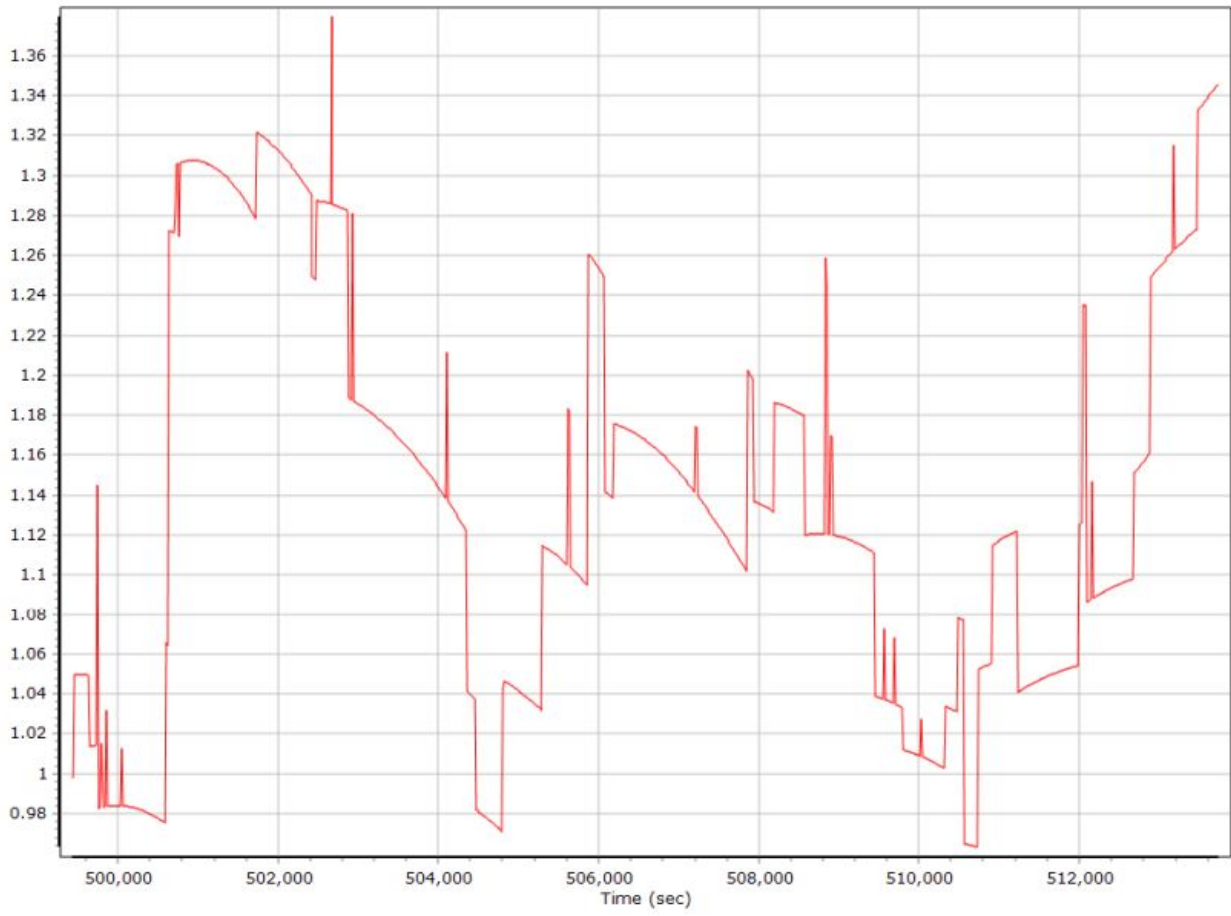

0319c386_QC Report.docx QC Report – 8/25/2021 10:03:59
Smoothed Trajectory Information

Top View

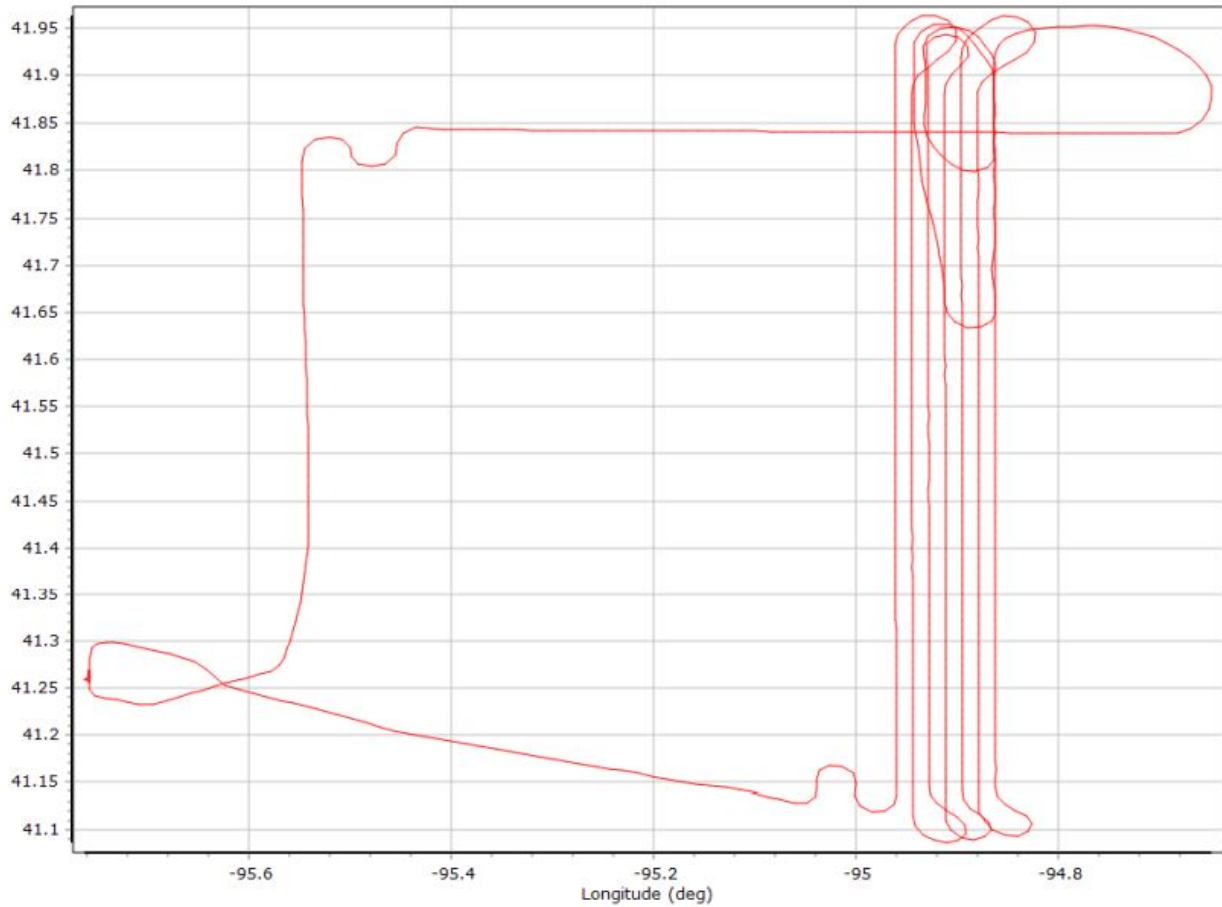

GNSS QC

GNSS QC Statistics

Statistics	Min	Max	Mean
Baseline length (km)	0.00	0.00	
Number of GPS SV	6	11	9
Number of GLONASS SV	0	7	5
Number of QZSS SV	0	0	0
Number of BEIDOU SV	0	2	0
Number of GALILEO SV	2	5	4
Total number of SV	14	21	18
PDOP	1.04	2.00	1.27
QC Solution Gaps	0.00	0.00	
Solution Type	Fixed	Float	No solution
Epoch (sec)	14843.00	0.00	0.00
Percentage	100.00	0.00	0.00

Number of Satellites

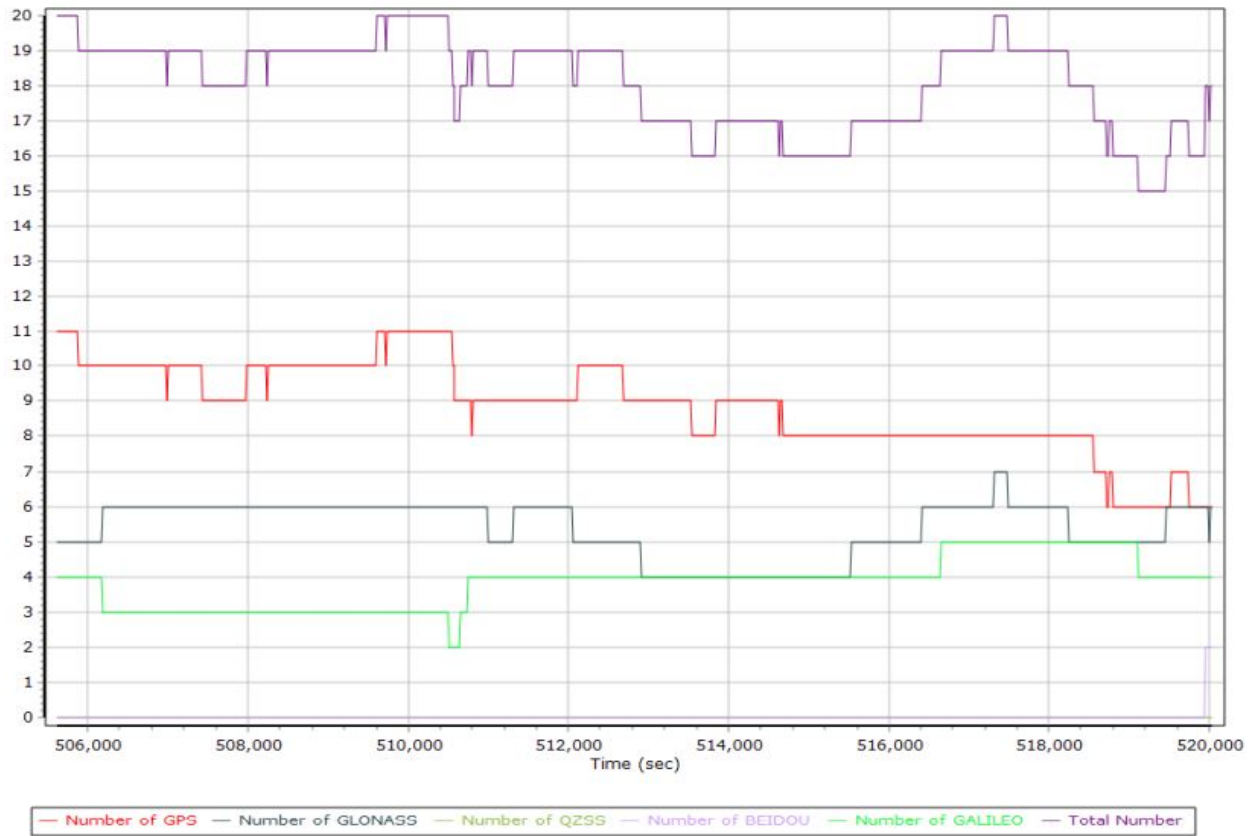

Forward/Reverse Separation



PDOP

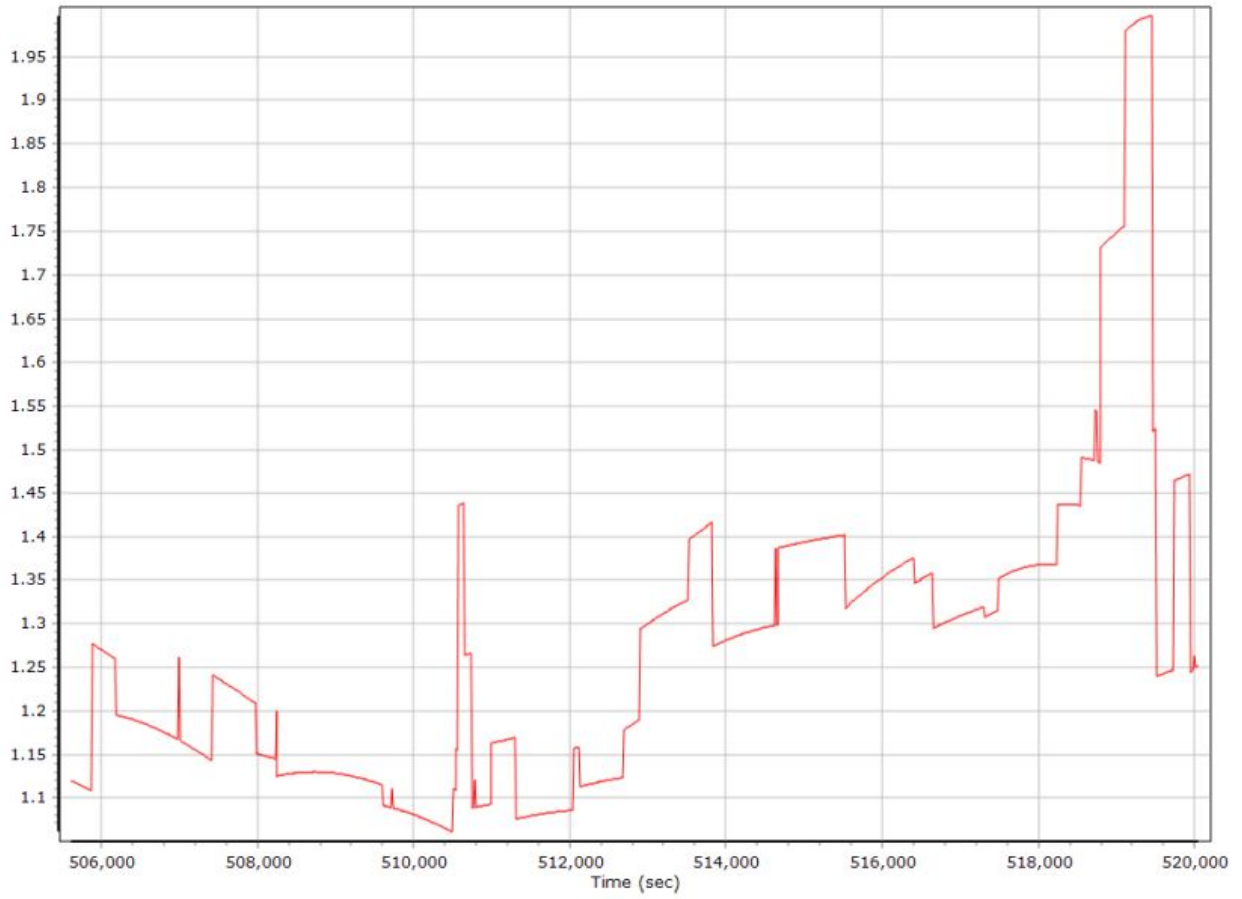

0320a386_QC Report.docx QC Report – 8/25/2021 10:11:45
Smoothed Trajectory Information

Top View

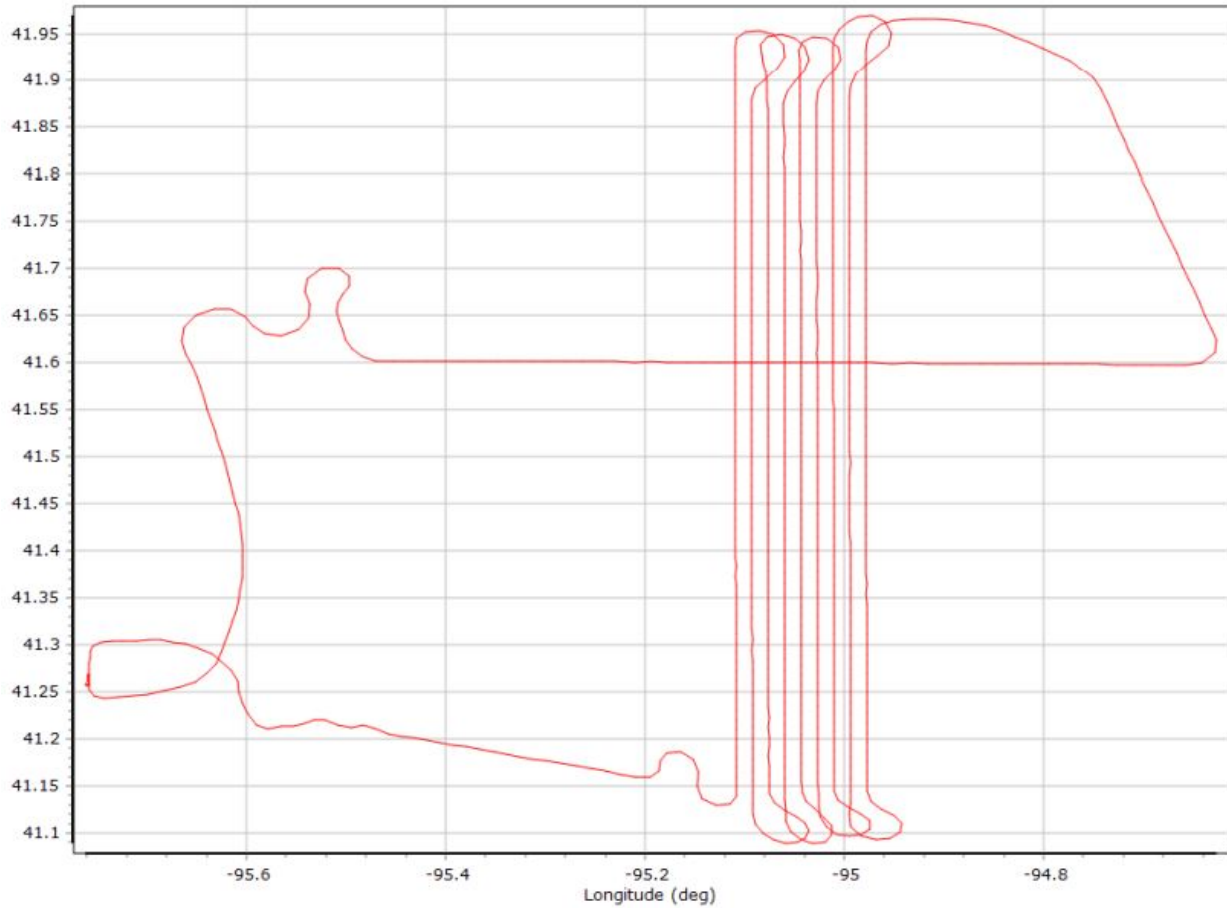

GNSS QC

GNSS QC Statistics

Statistics	Min	Max	Mean
Baseline length (km)	0.00	0.00	
Number of GPS SV	7	11	8
Number of GLONASS SV	0	8	6
Number of QZSS SV	0	0	0
Number of BEIDOU SV	0	0	0
Number of GALILEO SV	0	5	5
Total number of SV	11	23	19
PDOP	1.09	1.89	1.30
QC Solution Gaps	0.00	0.00	
Solution Type	Fixed	Float	No solution
Epoch (sec)	17175.00	0.00	0.00
Percentage	100.00	0.00	0.00

Number of Satellites

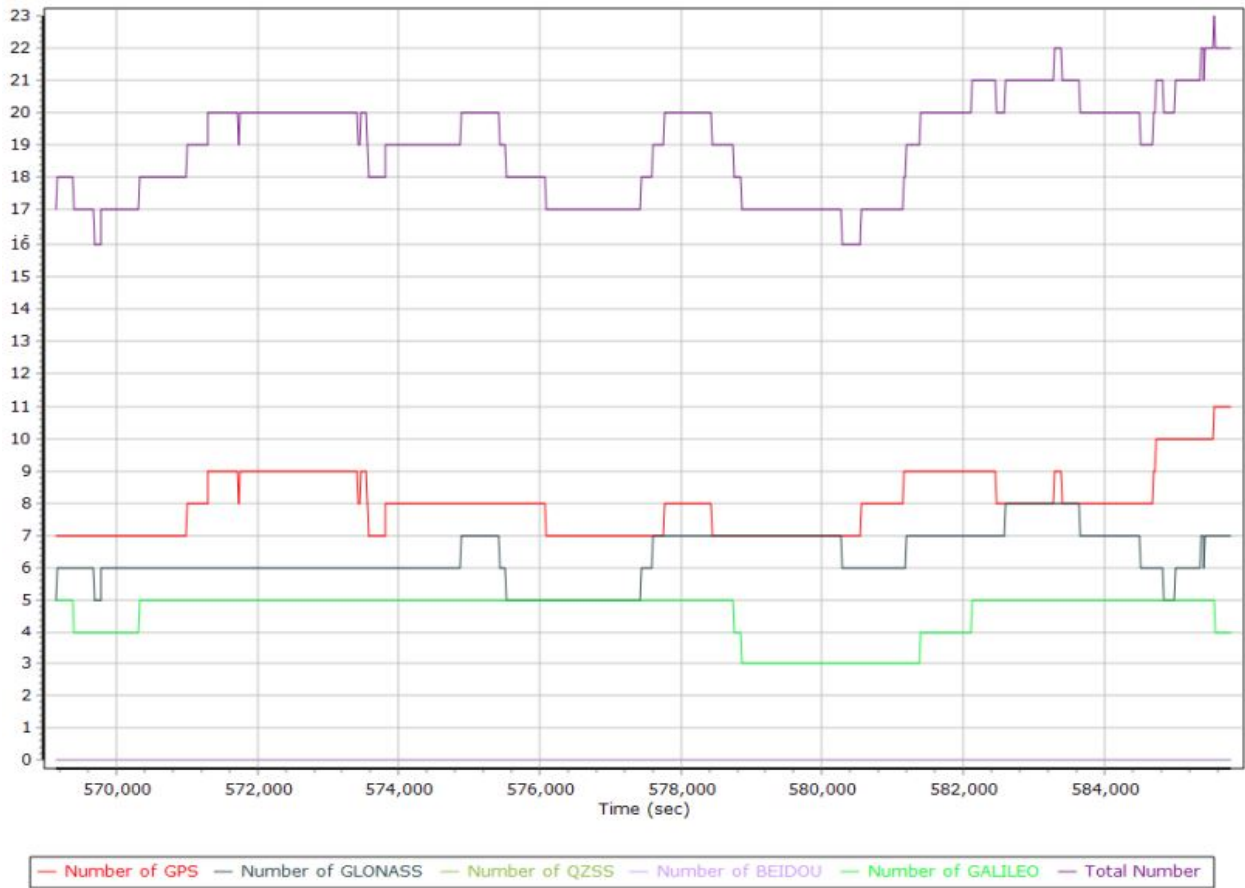

Forward/Reverse Separation

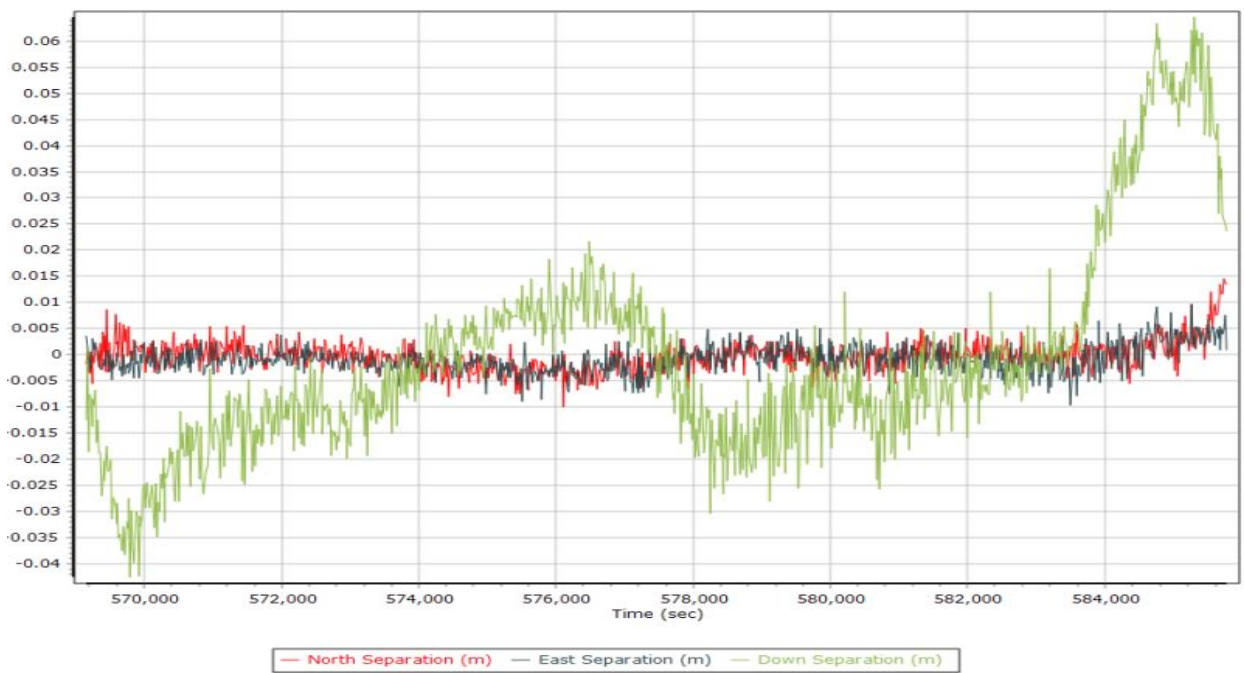

PDOP

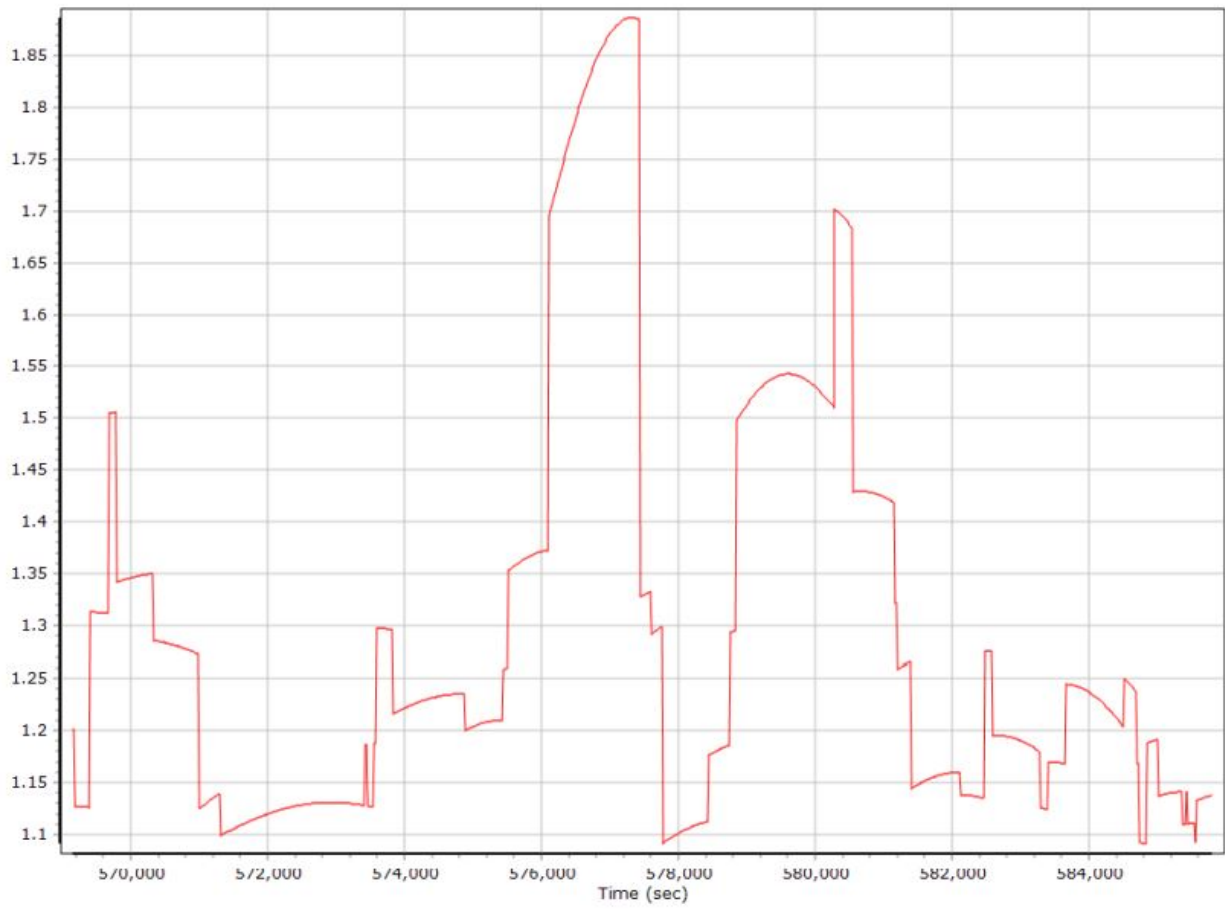

Smoothed Trajectory Information

Top View

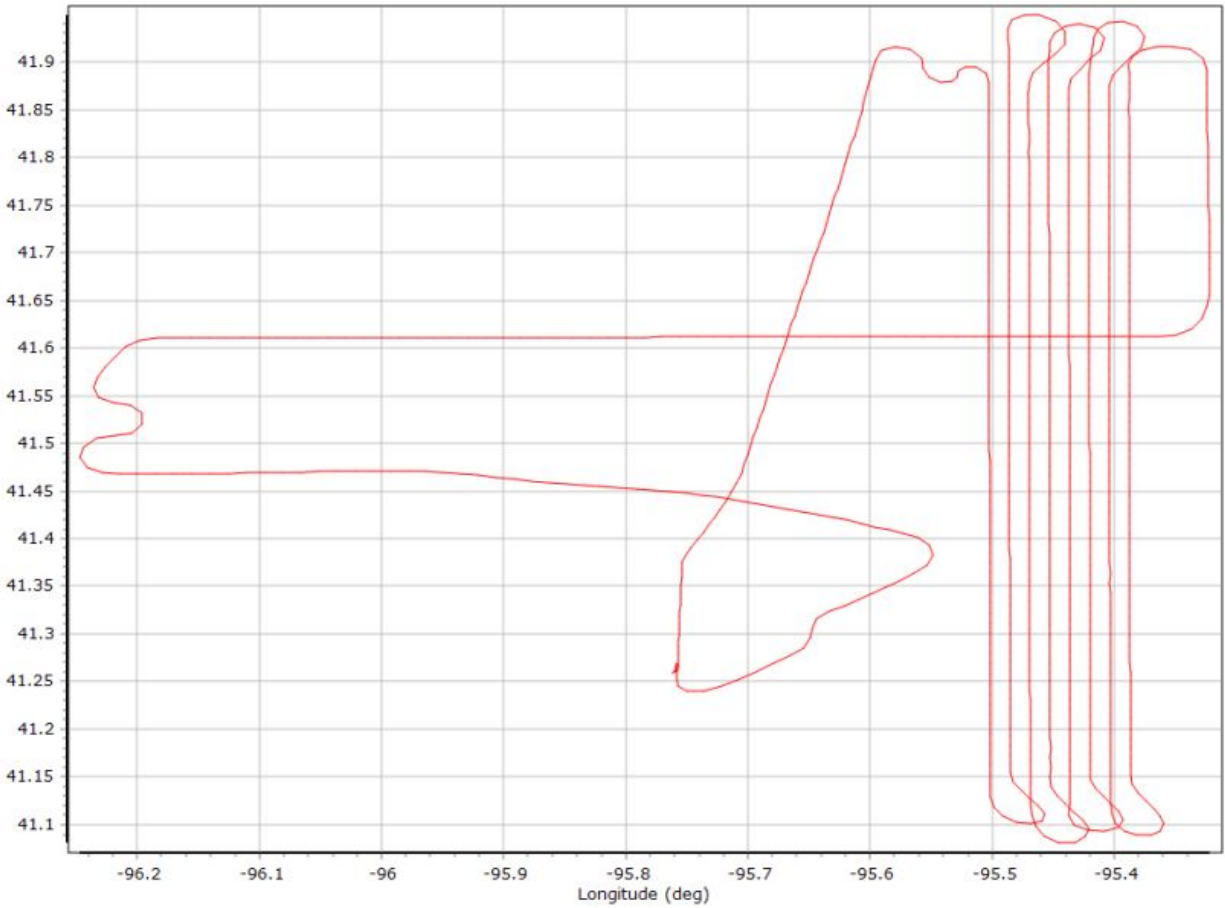

GNSS QC

GNSS QC Statistics

Statistics	Min	Max	Mean
Baseline length (km)	0.00	0.00	
Number of GPS SV	6	9	8
Number of GLONASS SV	4	8	6
Number of QZSS SV	0	0	0
Number of BEIDOU SV	0	0	0
Number of GALILEO SV	4	8	6
Total number of SV	15	25	21
PDOP	1.03	1.77	1.20
QC Solution Gaps	0.00	0.00	
Solution Type	Fixed	Float	No solution
Epoch (sec)	15298.00	0.00	0.00
Percentage	100.00	0.00	0.00

Number of Satellites

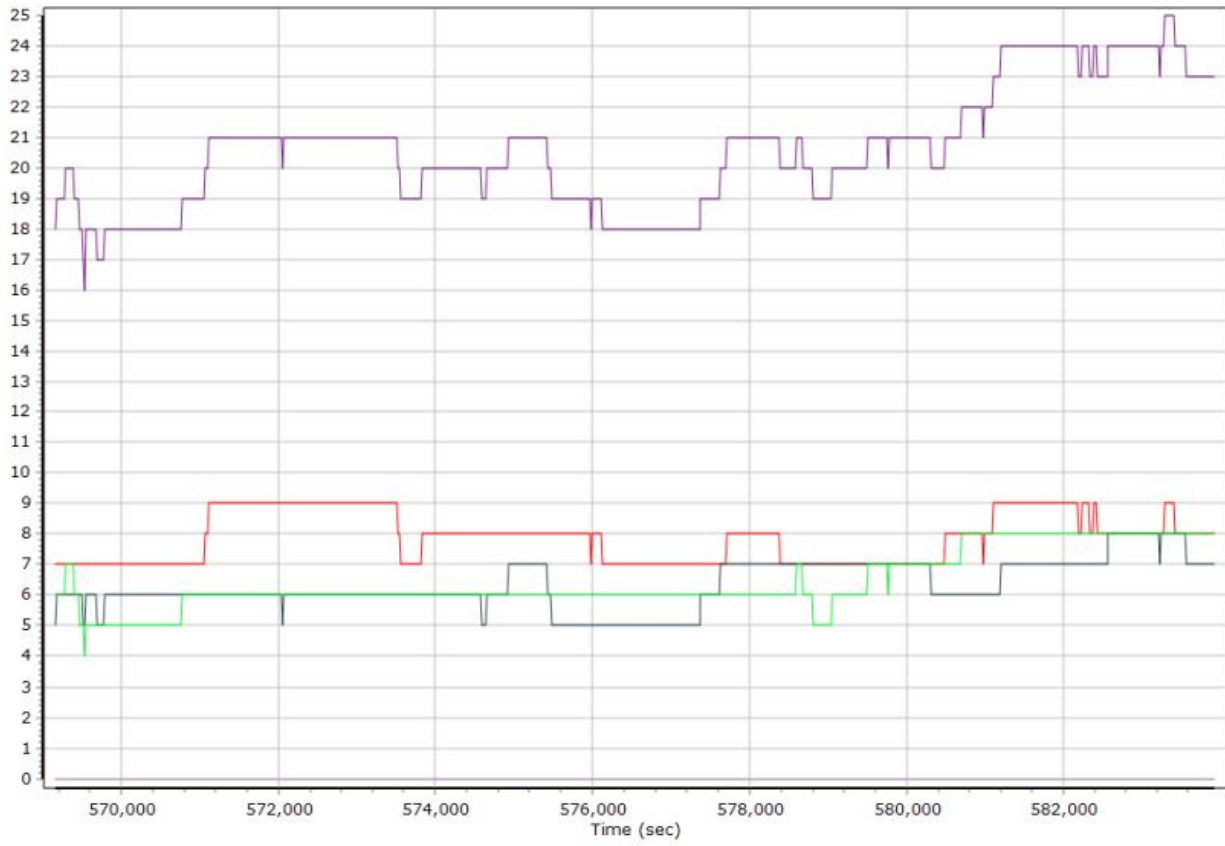

Forward/Reverse Separation

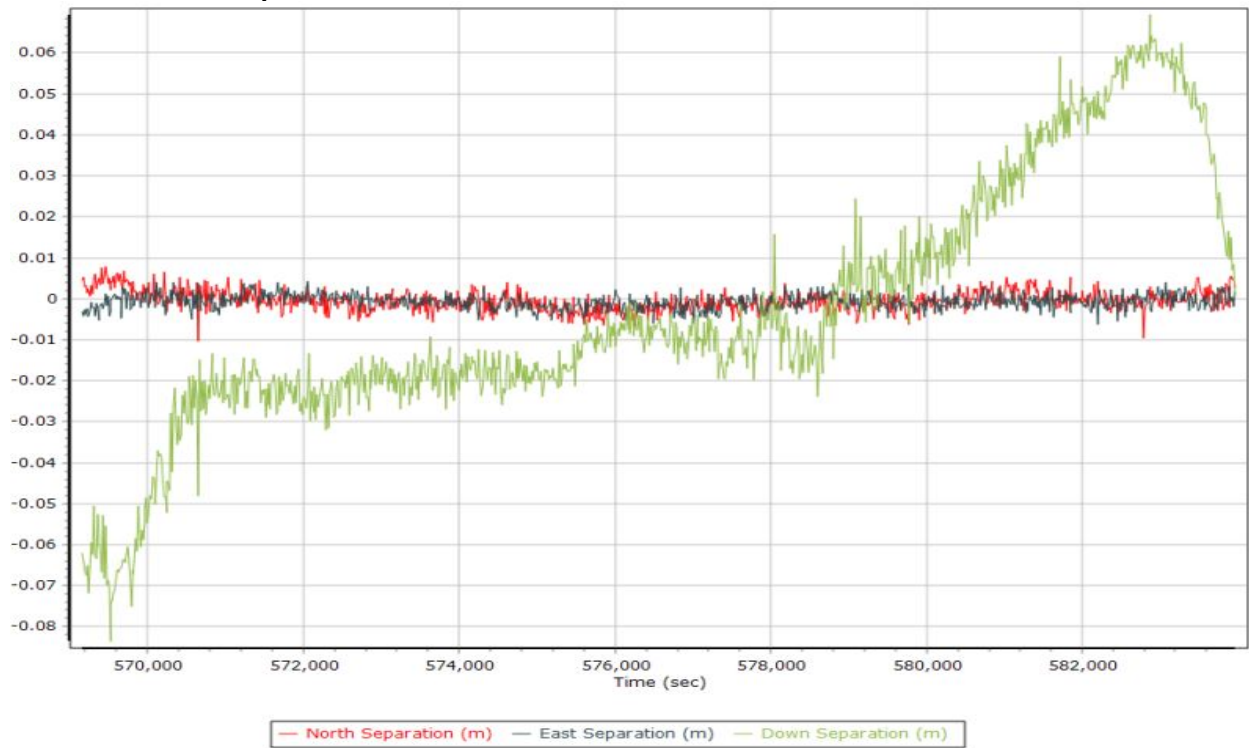

PDOP

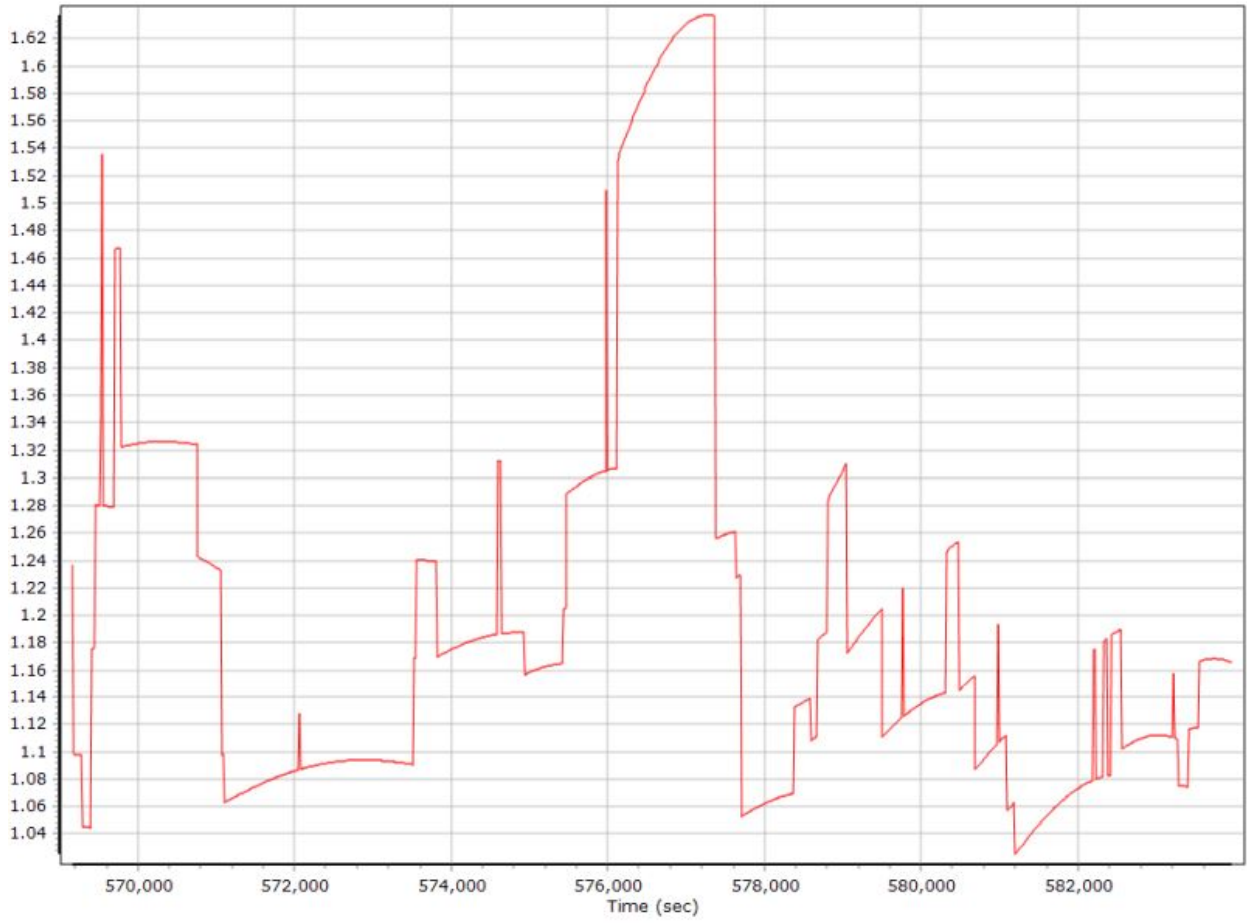

Smoothed Trajectory Information

Top View

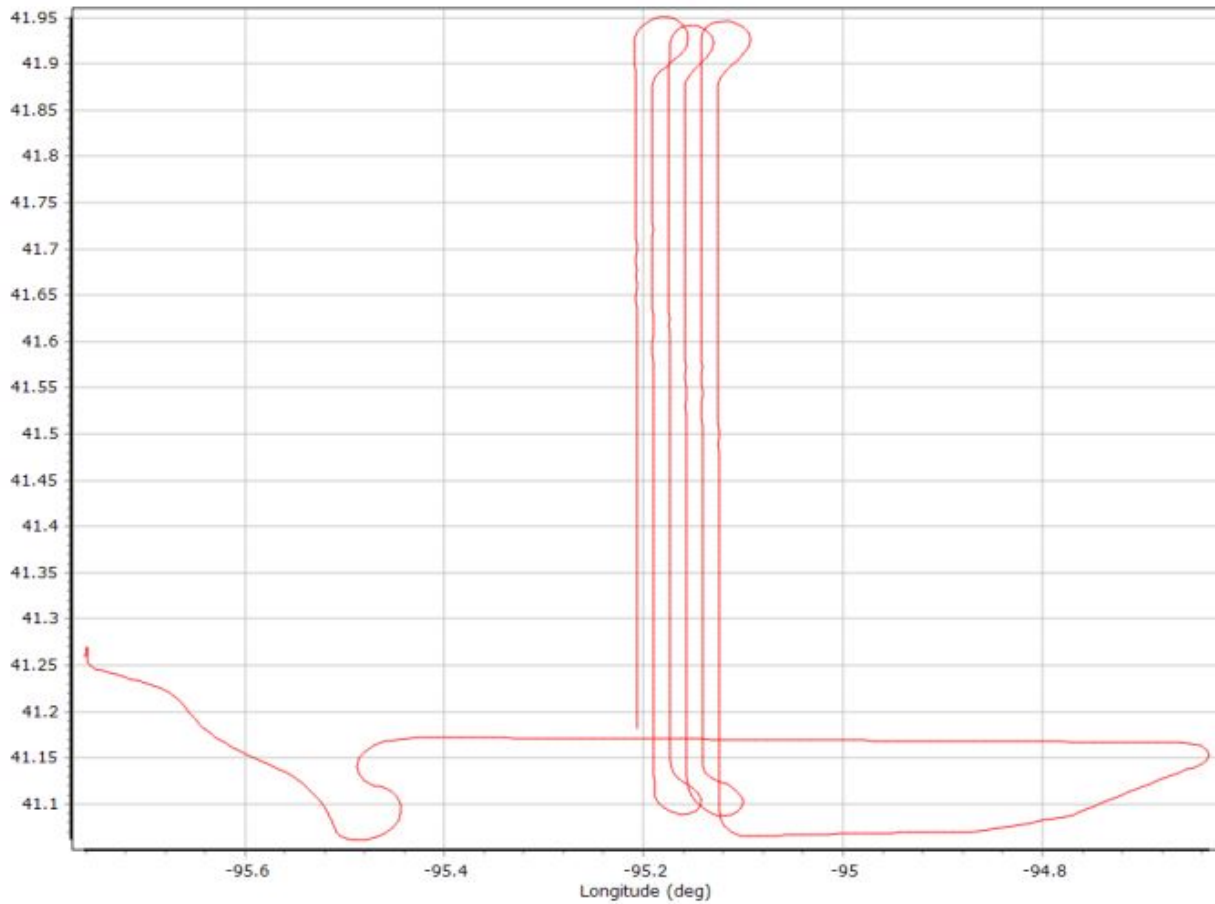

GNSS QC

GNSS QC Statistics

Statistics	Min	Max	Mean
Baseline length (km)	0.00	0.00	
Number of GPS SV	9	12	10
Number of GLONASS SV	0	6	5
Number of QZSS SV	0	0	0
Number of BEIDOU SV	0	0	0
Number of GALILEO SV	4	7	6
Total number of SV	16	23	20
PDOP	0.98	1.55	1.15
QC Solution Gaps	0.00	0.00	
Solution Type	Fixed	Float	No solution
Epoch (sec)	10633.00	0.00	0.00
Percentage	100.00	0.00	0.00

Number of Satellites

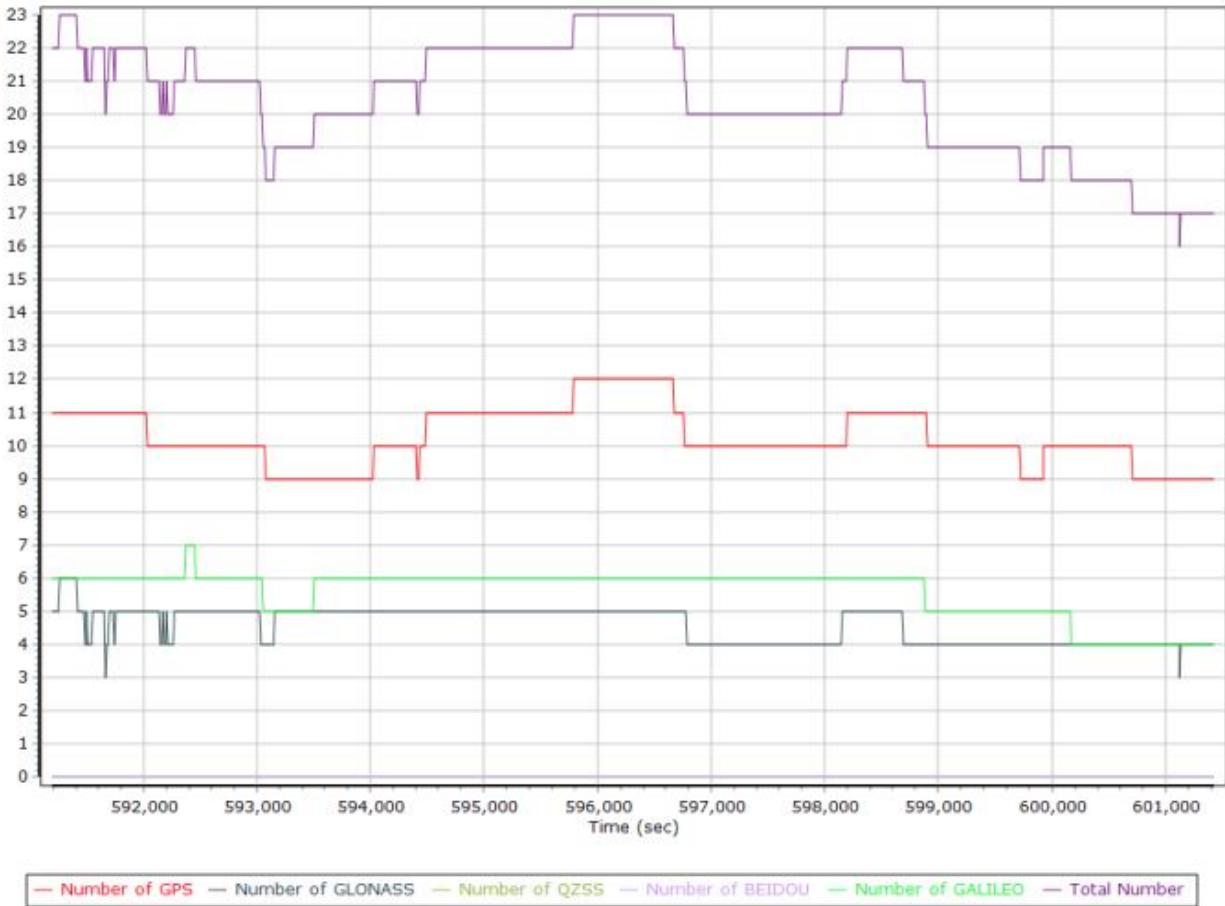

Forward/Reverse Separation

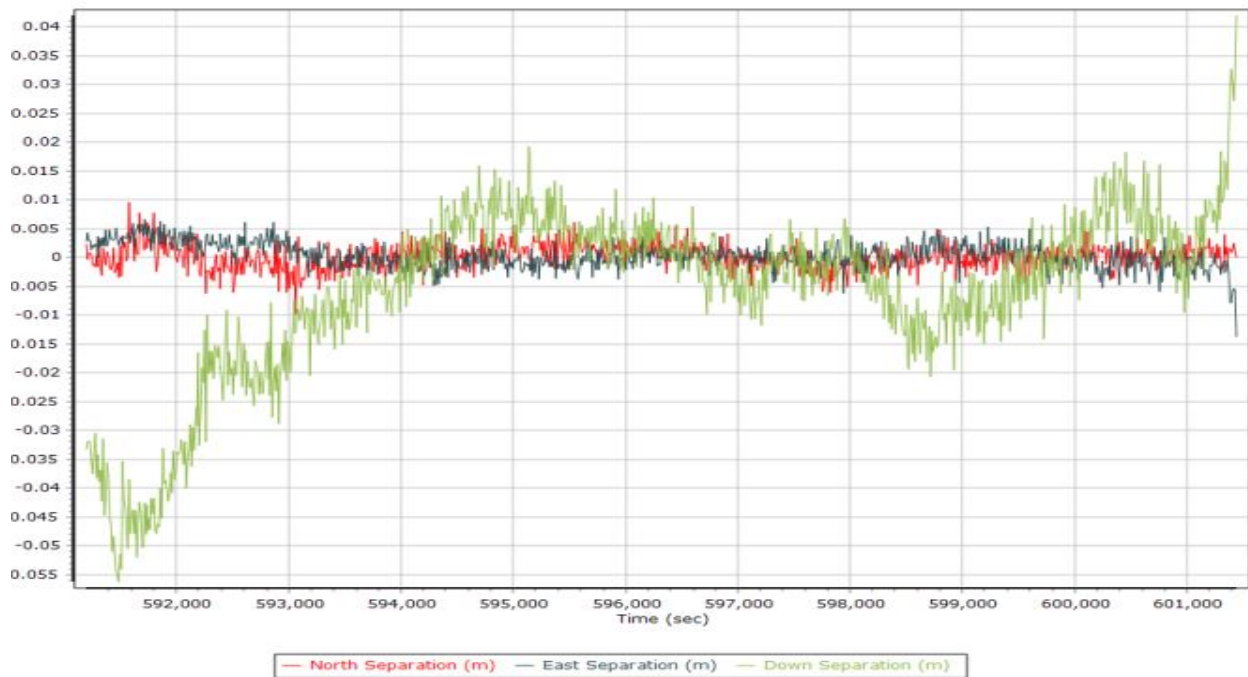

PDOP

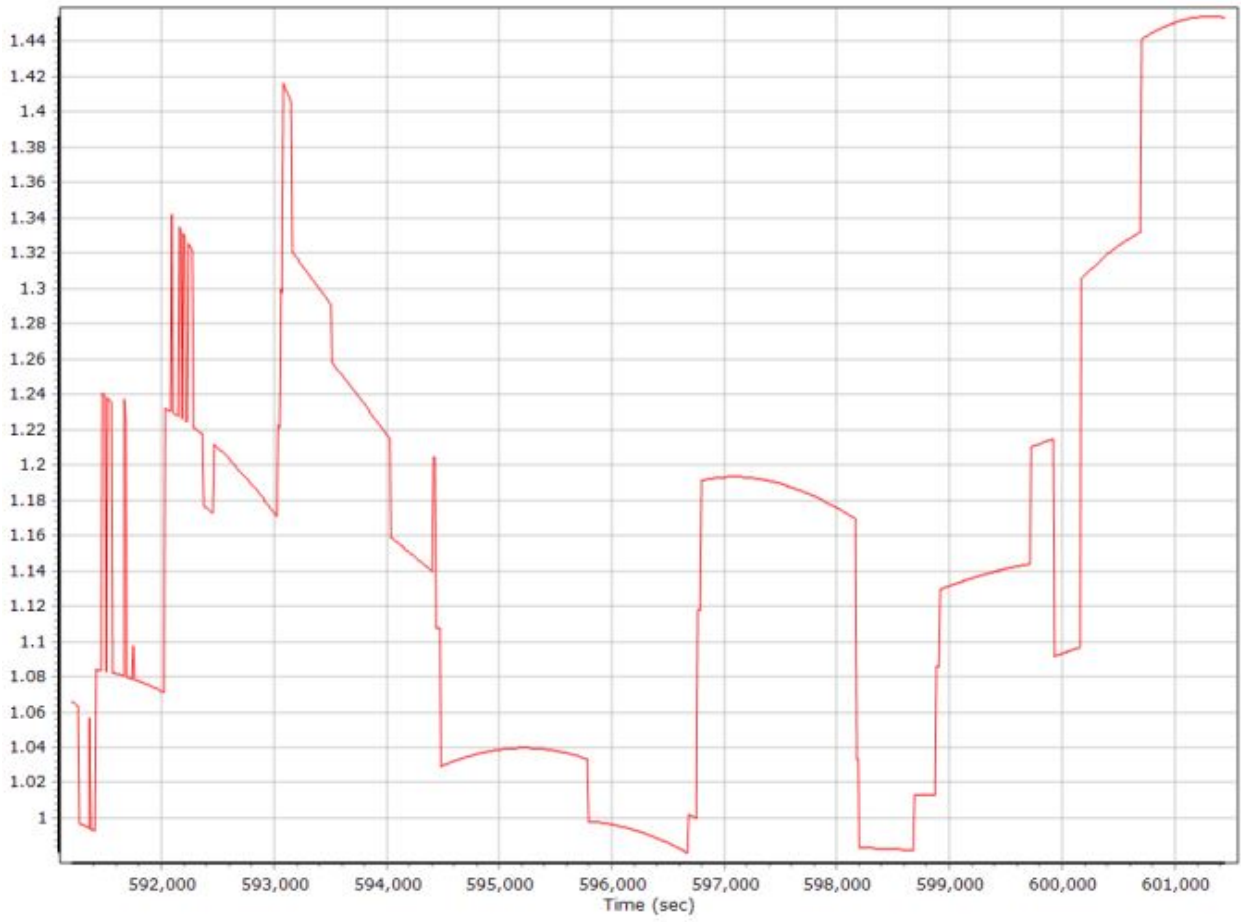

0320b448_QC Report.docx QC Report – 8/25/2021 13:04:32
Smoothed Trajectory Information

Top View

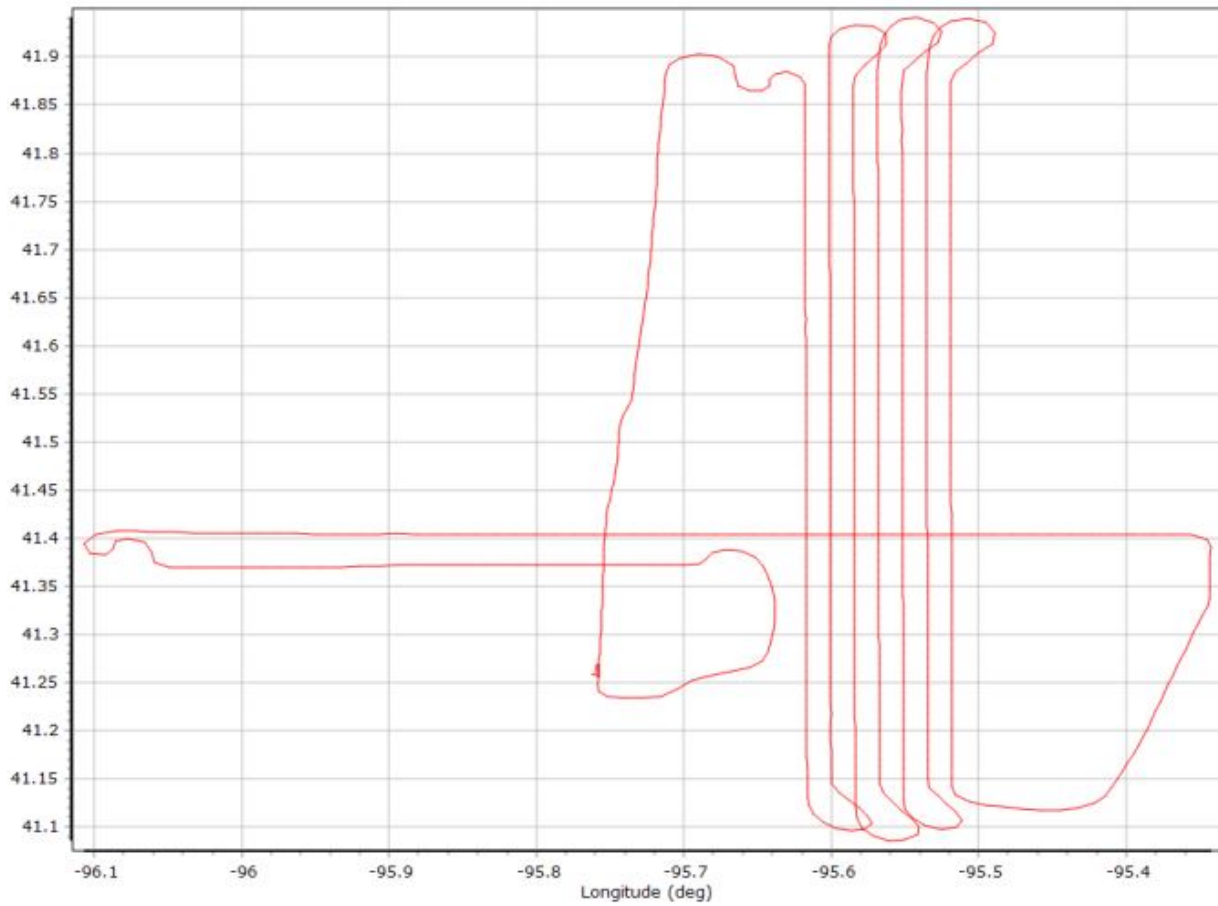

GNSS QC

GNSS QC Statistics

Statistics	Min	Max	Mean
Baseline length (km)	0.00	0.00	
Number of GPS SV	7	12	10
Number of GLONASS SV	2	8	5
Number of QZSS SV	0	0	0
Number of BEIDOU SV	0	0	0
Number of GALILEO SV	5	8	6
Total number of SV	16	24	20
PDOP	0.96	1.51	1.15
QC Solution Gaps	0.00	0.00	
Solution Type	Fixed	Float	No solution
Epoch (sec)	14729.00	0.00	0.00
Percentage	100.00	0.00	0.00

Number of Satellites

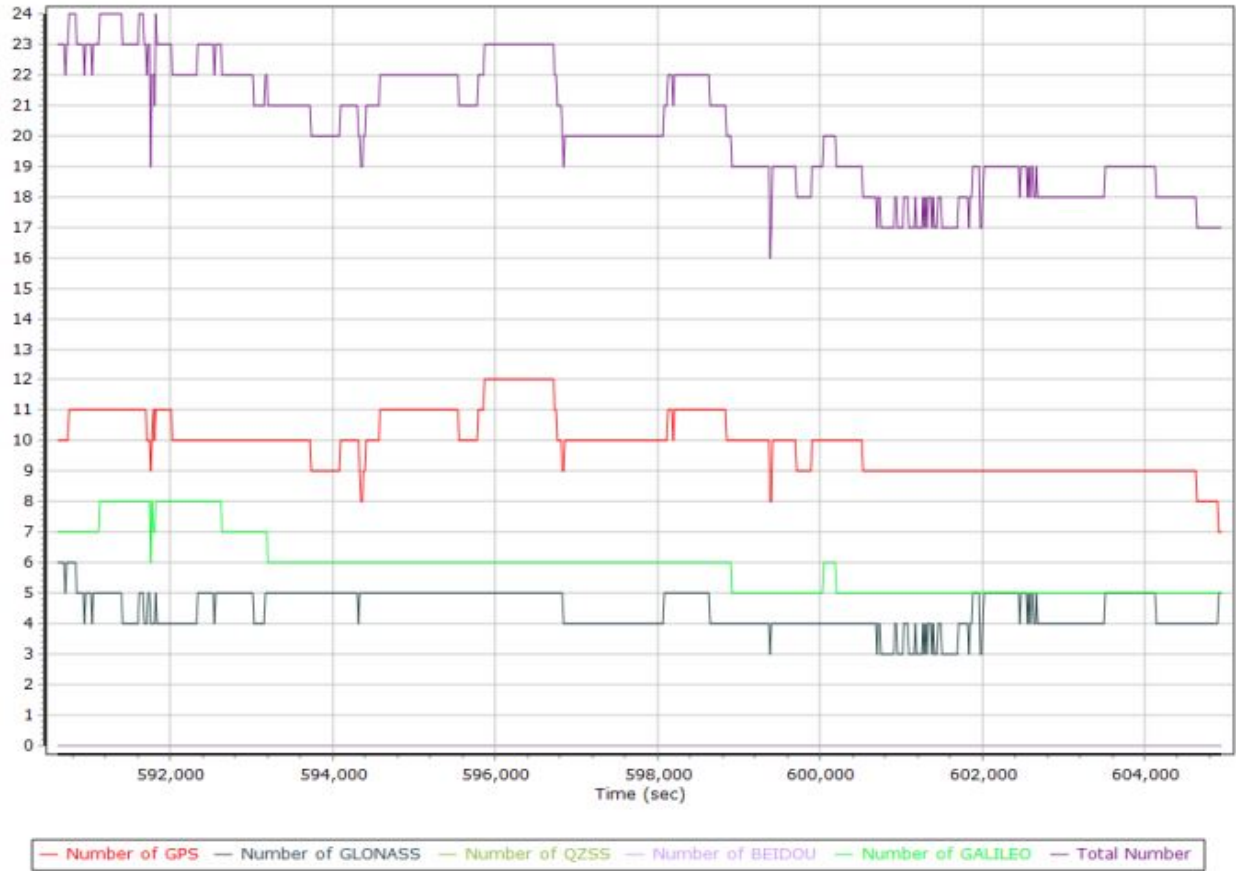

Forward/Reverse Separation



PDOP

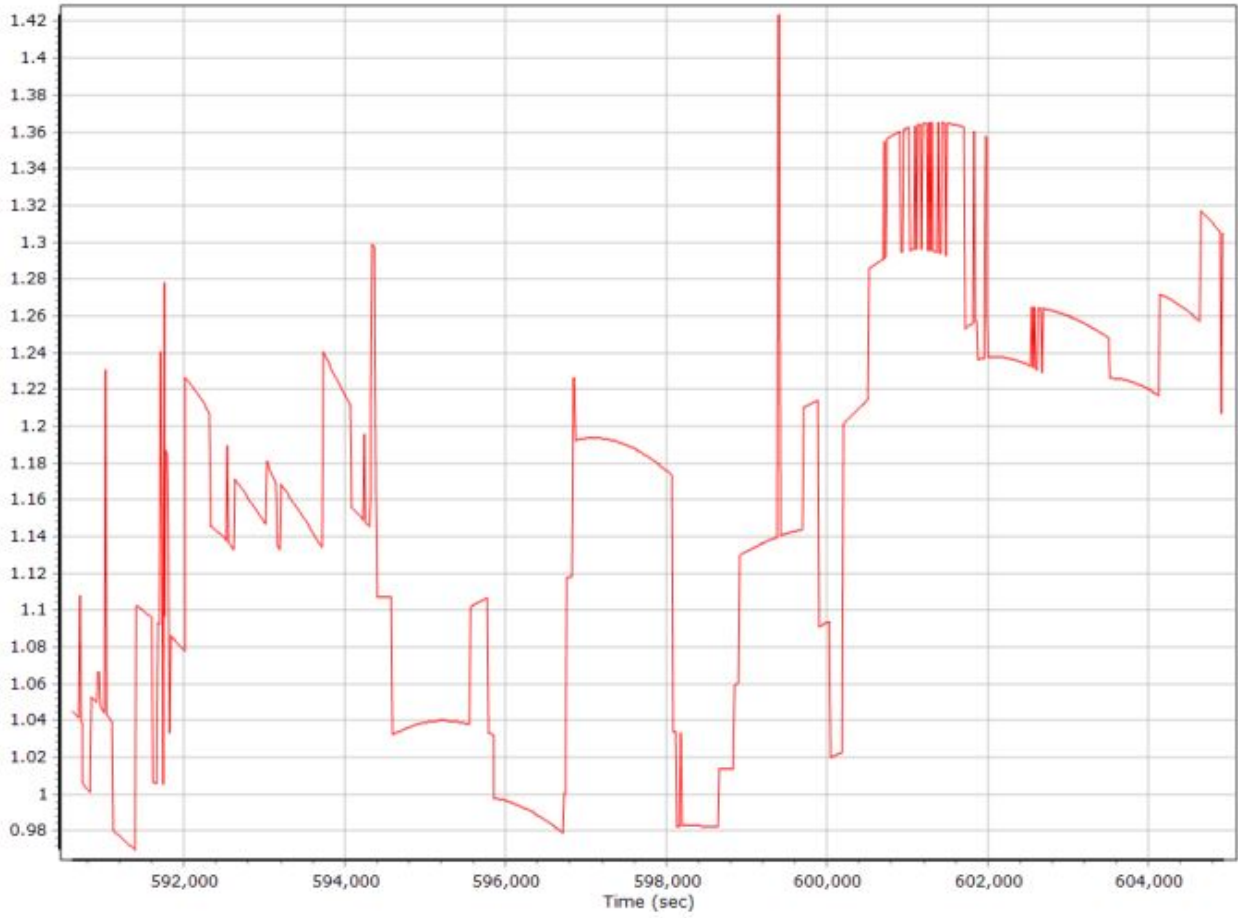

0321a386_QC Report.docx QC Report – 8/25/2021 13:13:01
Smoothed Trajectory Information

Top View

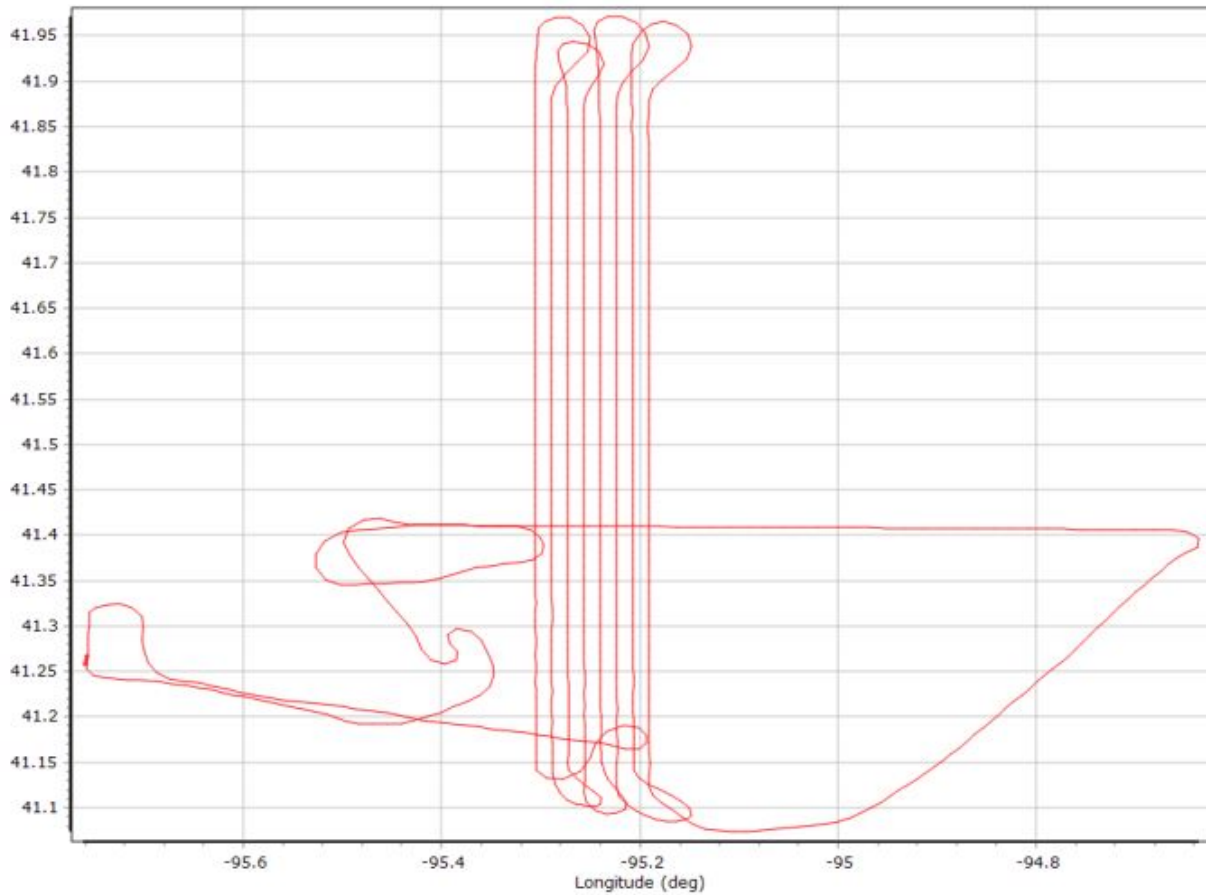

GNSS QC

GNSS QC Statistics

Statistics	Min	Max	Mean
Baseline length (km)	0.00	0.00	
Number of GPS SV	7	10	8
Number of GLONASS SV	0	8	6
Number of QZSS SV	0	0	0
Number of BEIDOU SV	0	0	0
Number of GALILEO SV	3	7	5
Total number of SV	12	24	20
PDOP	1.02	1.93	1.24
QC Solution Gaps	0.00	0.00	
Solution Type	Fixed	Float	No solution
Epoch (sec)	16777.00	0.00	0.00
Percentage	100.00	0.00	0.00

Number of Satellites



Forward/Reverse Separation

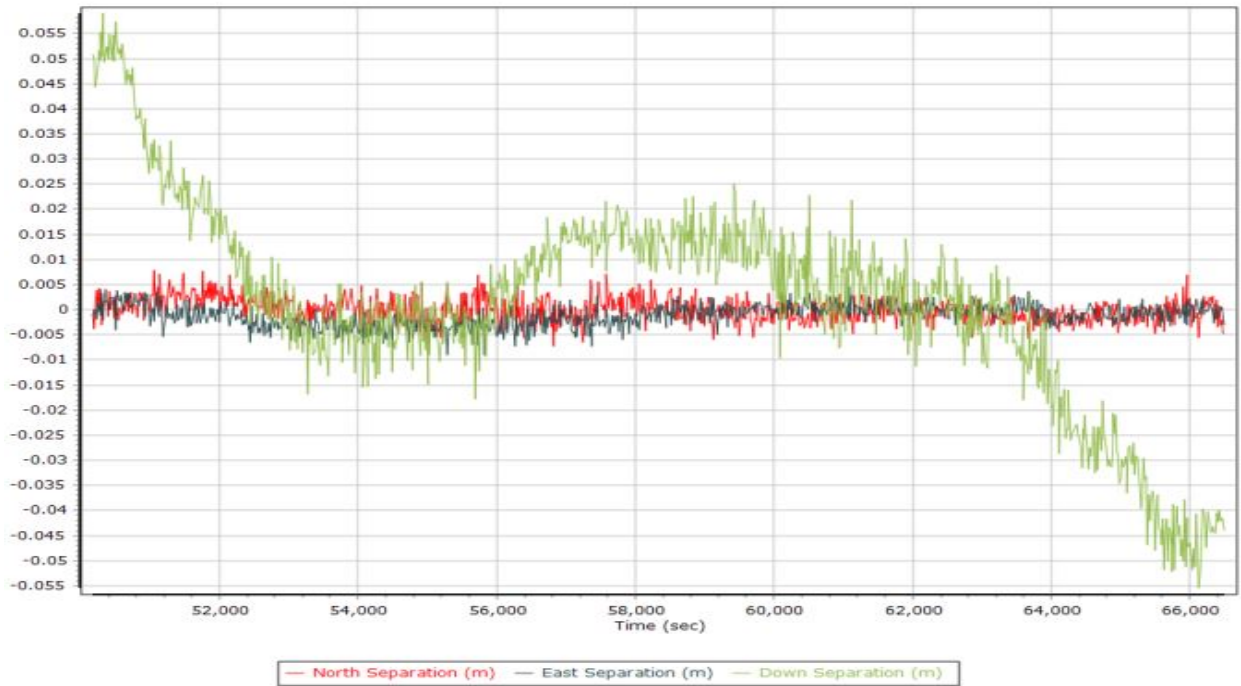

PDOP

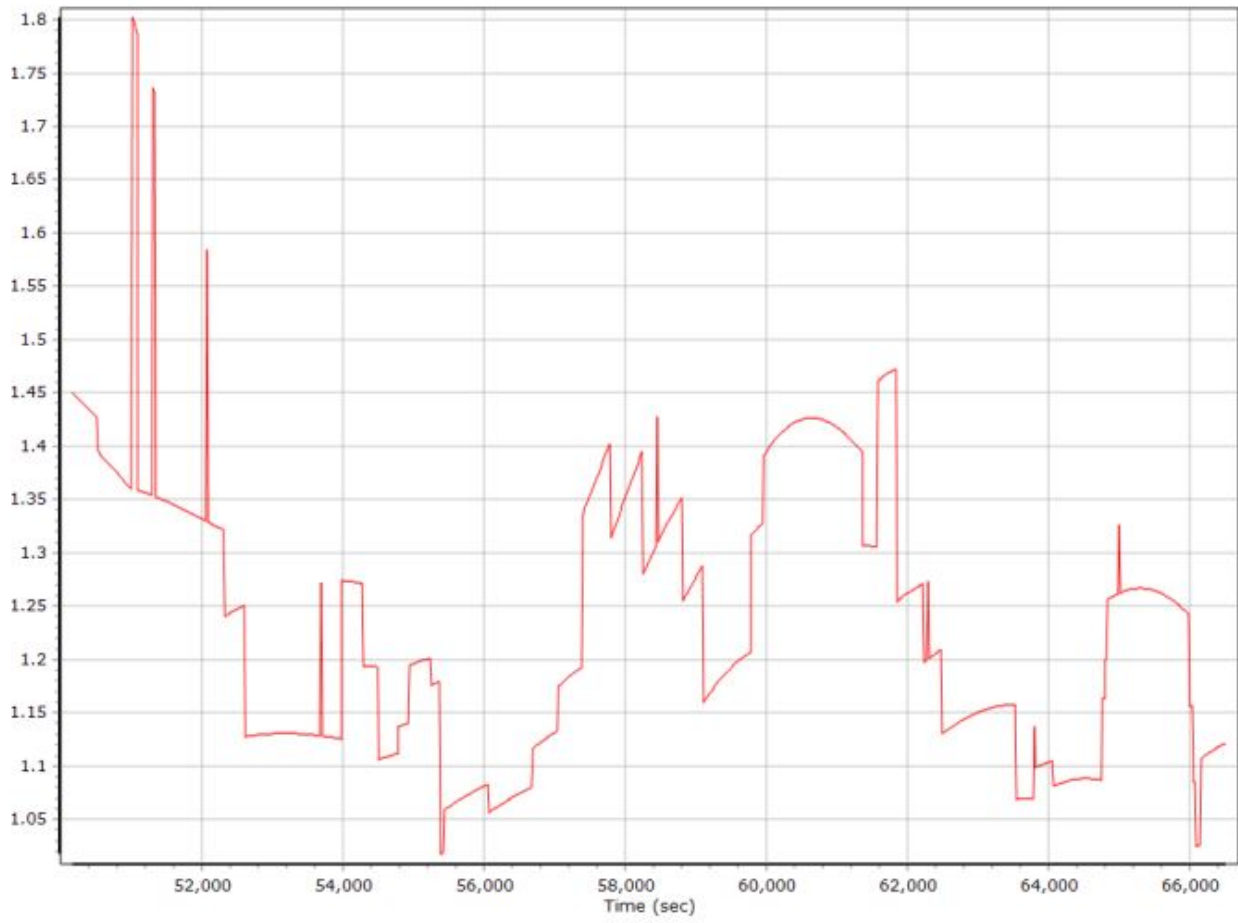

0321a448_QC Report.docx QC Report -08/26/2021 13:27:25
Smoothed Trajectory Information

Top View

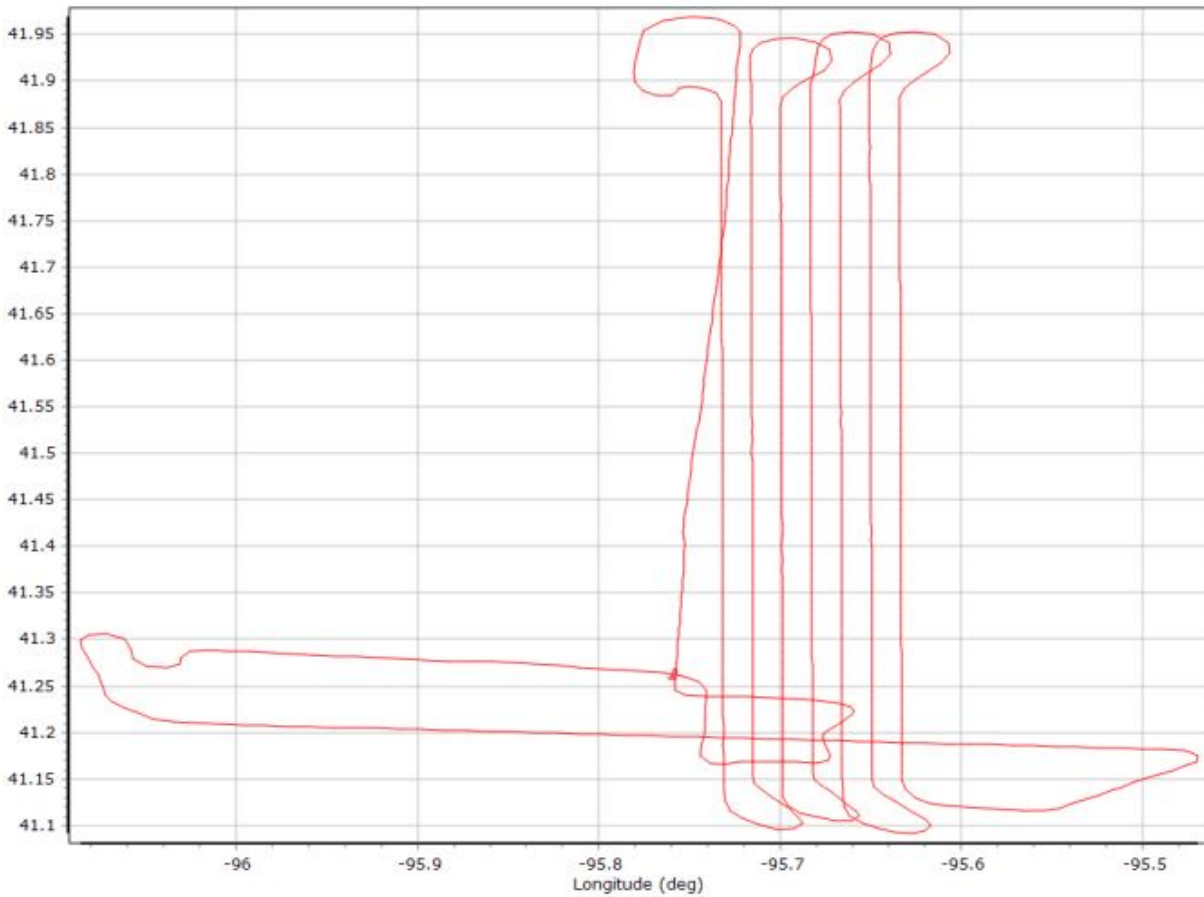

GNSS QC

GNSS QC Statistics

Statistics	Min	Max	Mean
Baseline length (km)	0.00	0.00	
Number of GPS SV	6	9	8
Number of GLONASS SV	3	8	6
Number of QZSS SV	0	0	0
Number of BEIDOU SV	0	0	0
Number of GALILEO SV	4	9	6
Total number of SV	14	26	20
PDOP	0.97	1.98	1.20
QC Solution Gaps	0.00	0.00	
Solution Type	Fixed	Float	No solution
Epoch (sec)	13989.00	0.00	0.00
Percentage	100.00	0.00	0.00

Number of Satellites



Forward/Reverse Separation

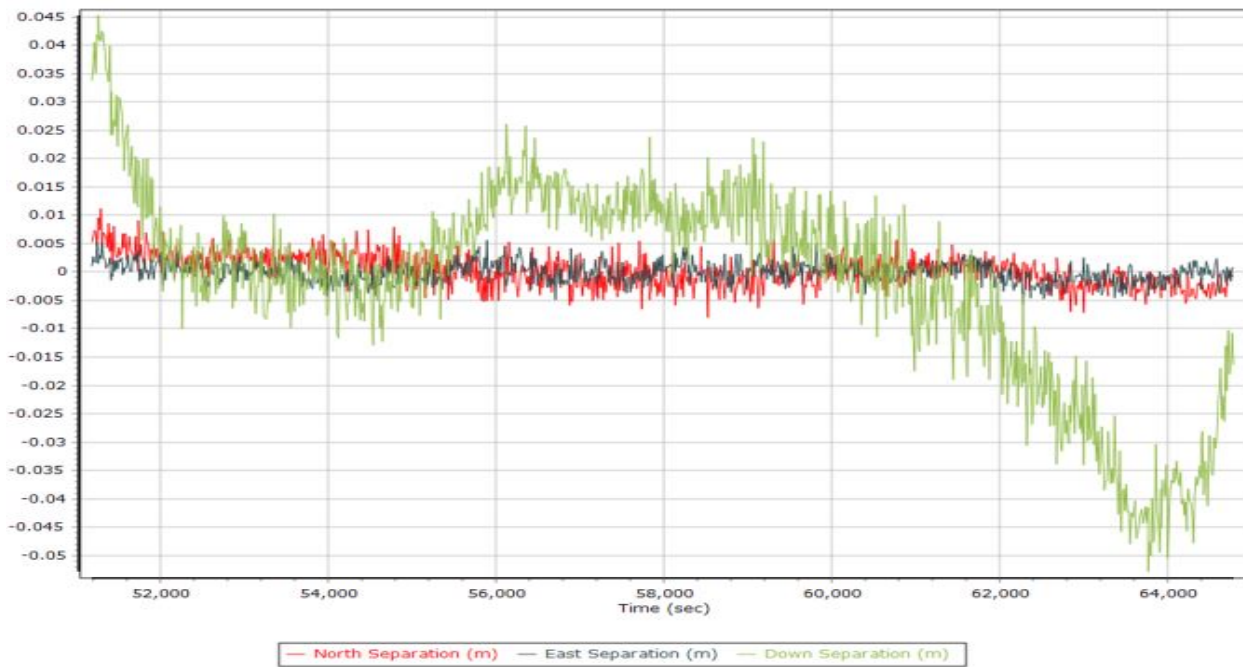

PDOP

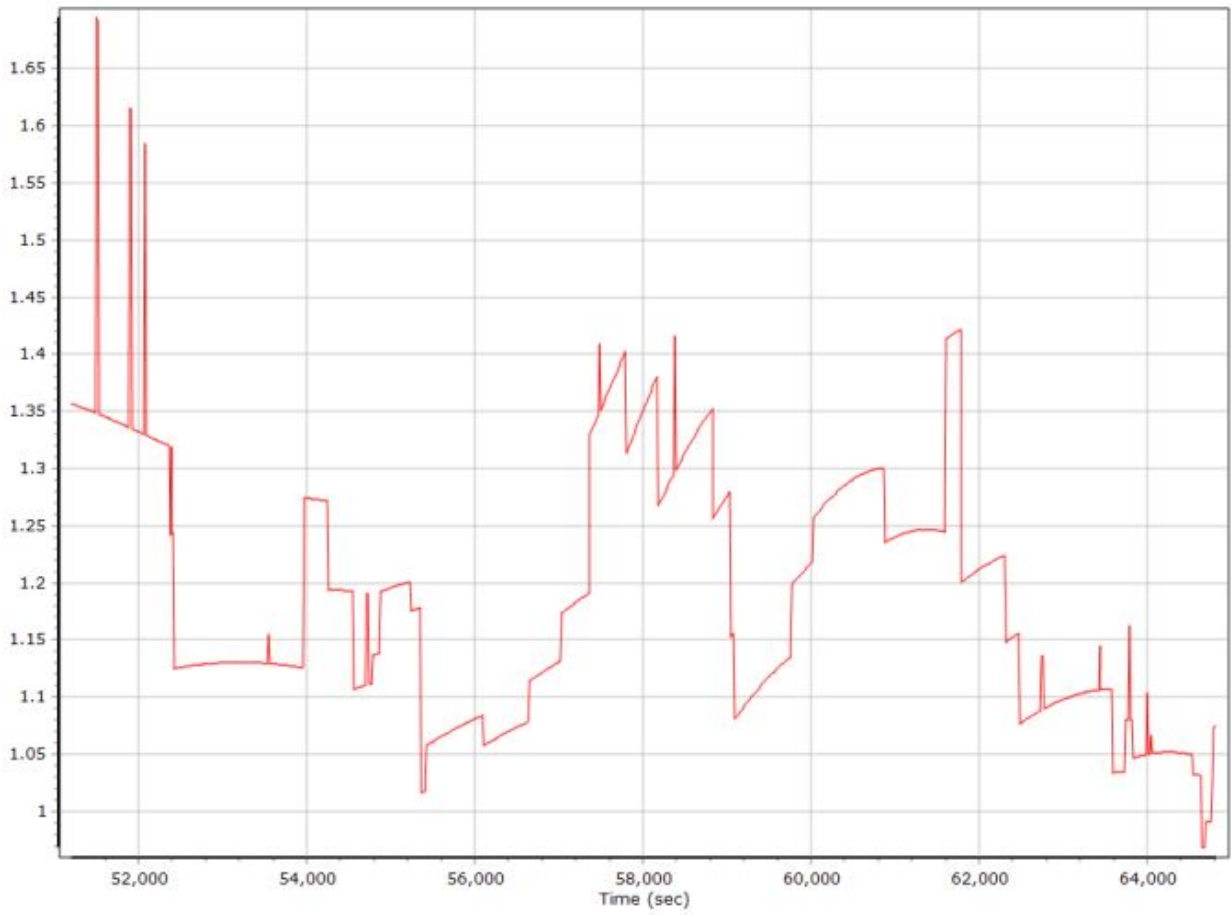

0328a386_QC Report.docx QC Report – 8/26/2021 13:35:30
Smoothed Trajectory Information

Top View

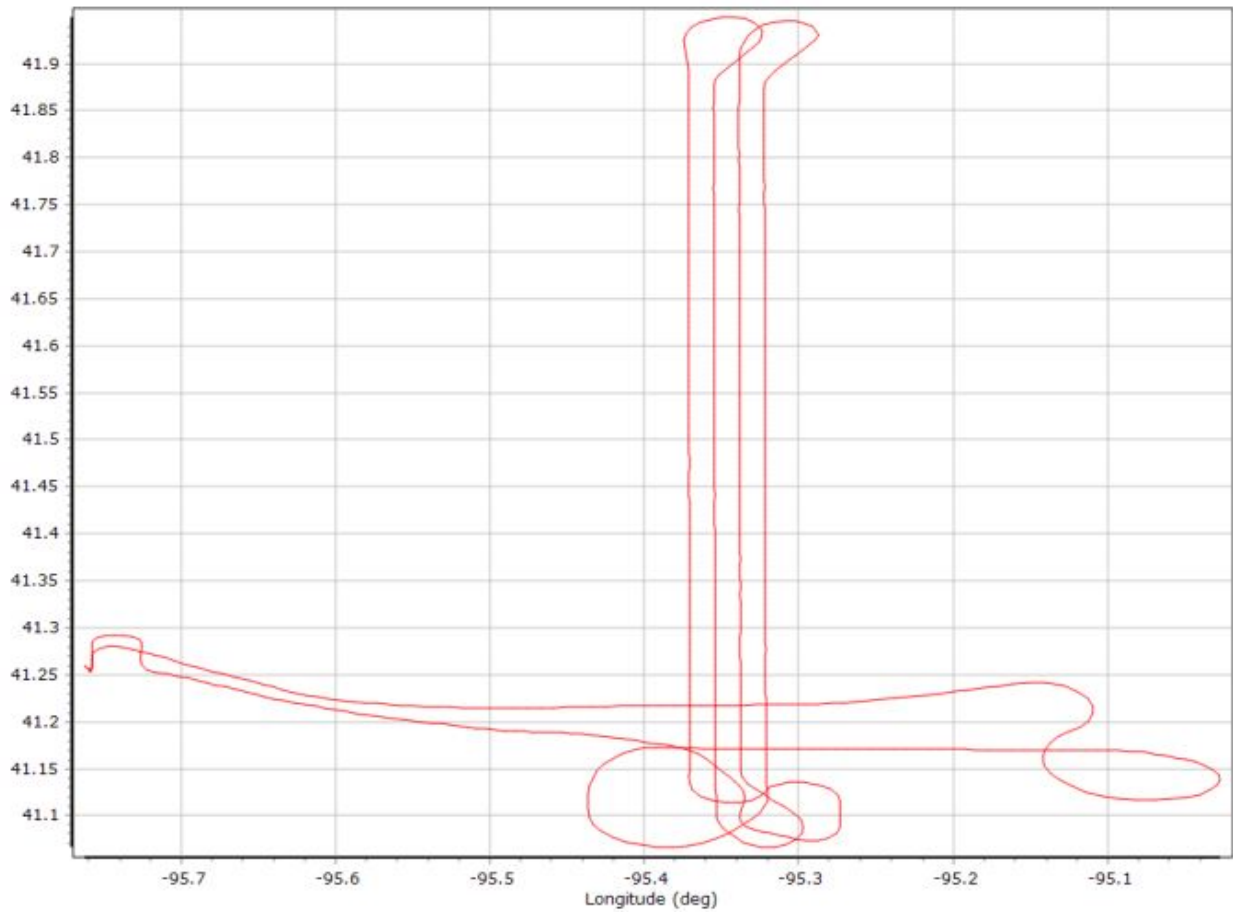

GNSS QC

GNSS QC Statistics

Statistics	Min	Max	Mean
Baseline length (km)	0.00	0.00	
Number of GPS SV	3	9	8
Number of GLONASS SV	0	8	6
Number of QZSS SV	0	0	0
Number of BEIDOU SV	0	0	0
Number of GALILEO SV	0	7	5
Total number of SV	9	24	19
PDOP	1.03	3.58	1.31
QC Solution Gaps	0.00	0.00	
Solution Type	Fixed	Float	No solution
Epoch (sec)	9609.00	0.00	0.00
Percentage	100.00	0.00	0.00

Number of Satellites



Forward/Reverse Separation

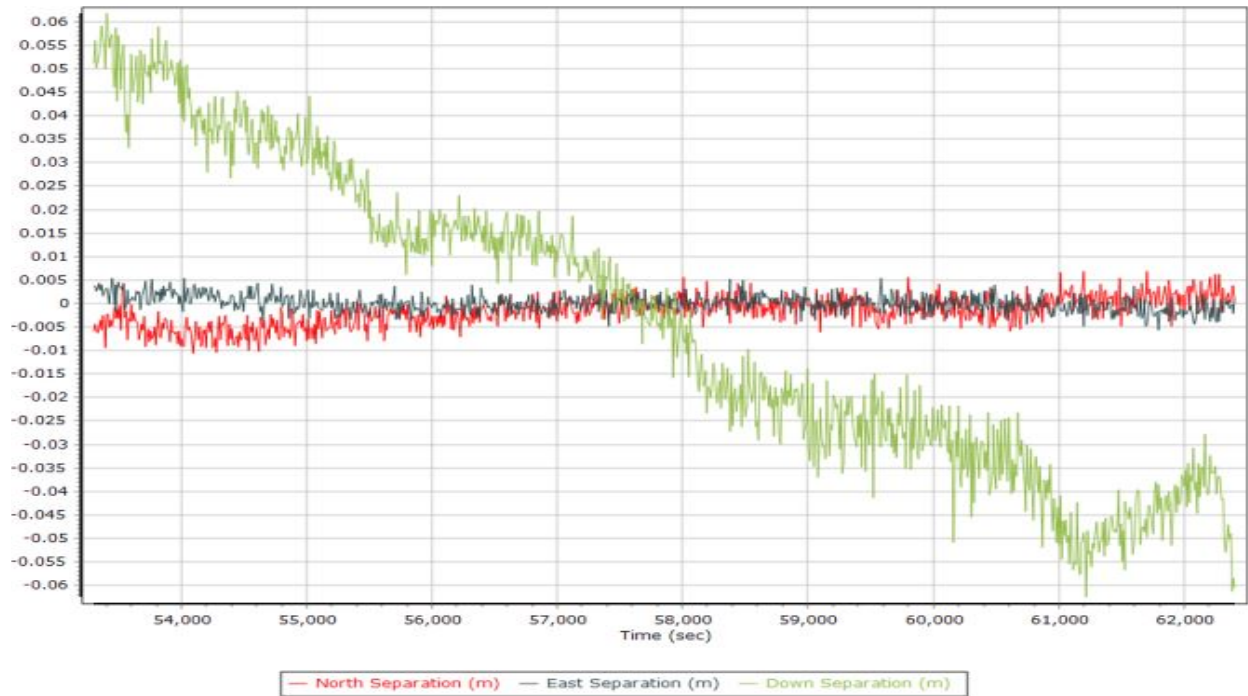

PDOP

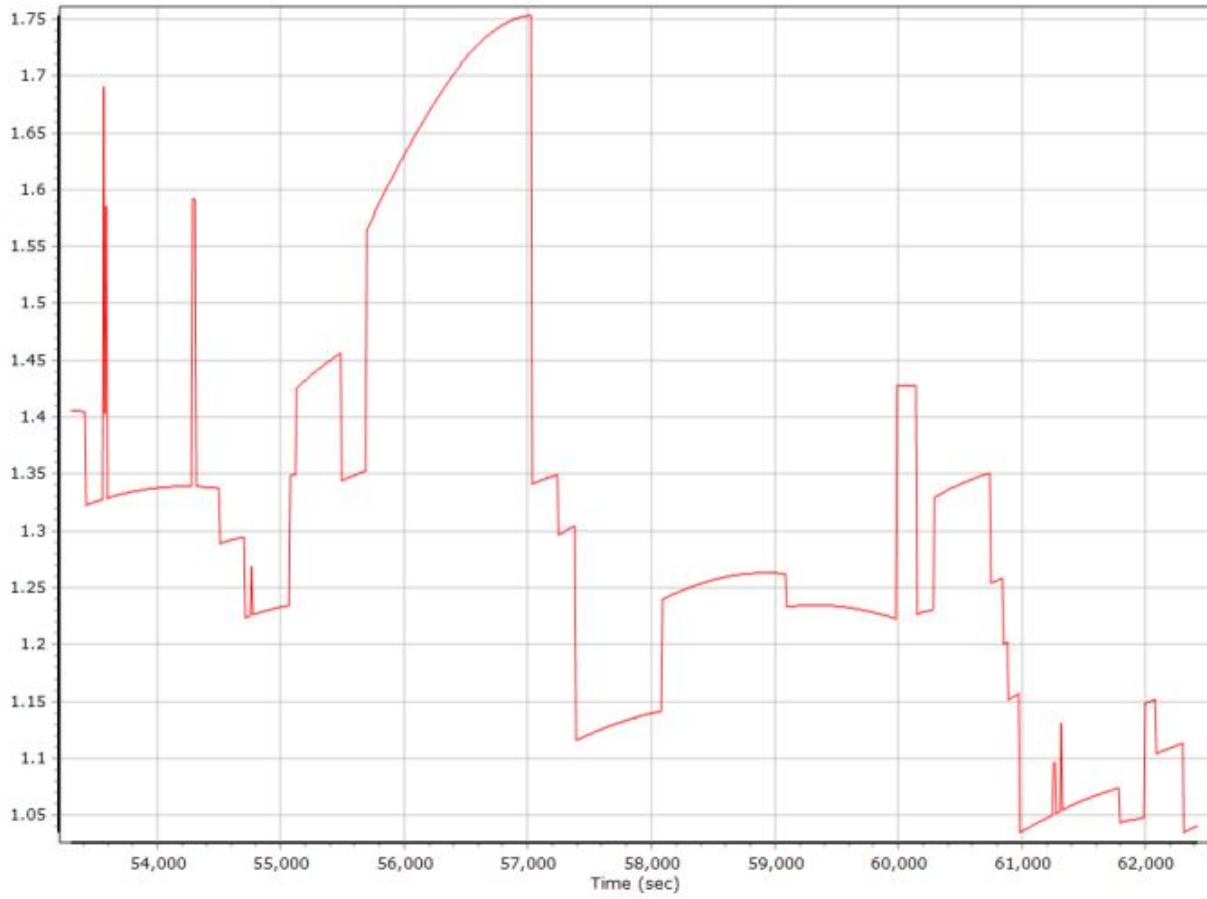

Smoothed Trajectory Information

Top View

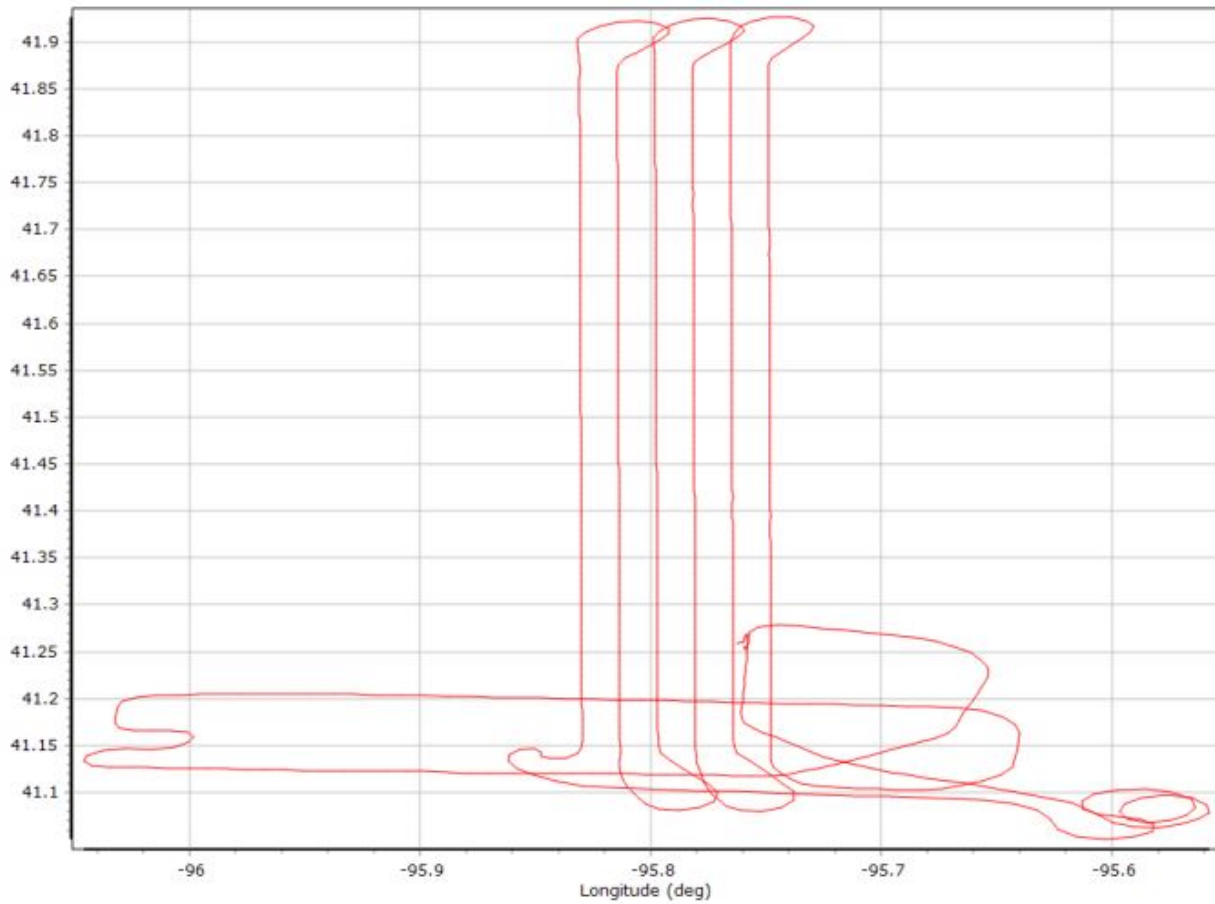

GNSS QC

GNSS QC Statistics

Statistics	Min	Max	Mean
Baseline length (km)	0.00	0.00	
Number of GPS SV	3	9	8
Number of GLONASS SV	2	8	6
Number of QZSS SV	0	0	0
Number of BEIDOU SV	0	0	0
Number of GALILEO SV	0	7	6
Total number of SV	9	24	20
PDOP	1.02	3.16	1.24
QC Solution Gaps	0.00	0.00	
Solution Type	Fixed	Float	No solution
Epoch (sec)	11372.00	0.00	0.00
Percentage	100.00	0.00	0.00

Number of Satellites



Forward/Reverse Separation

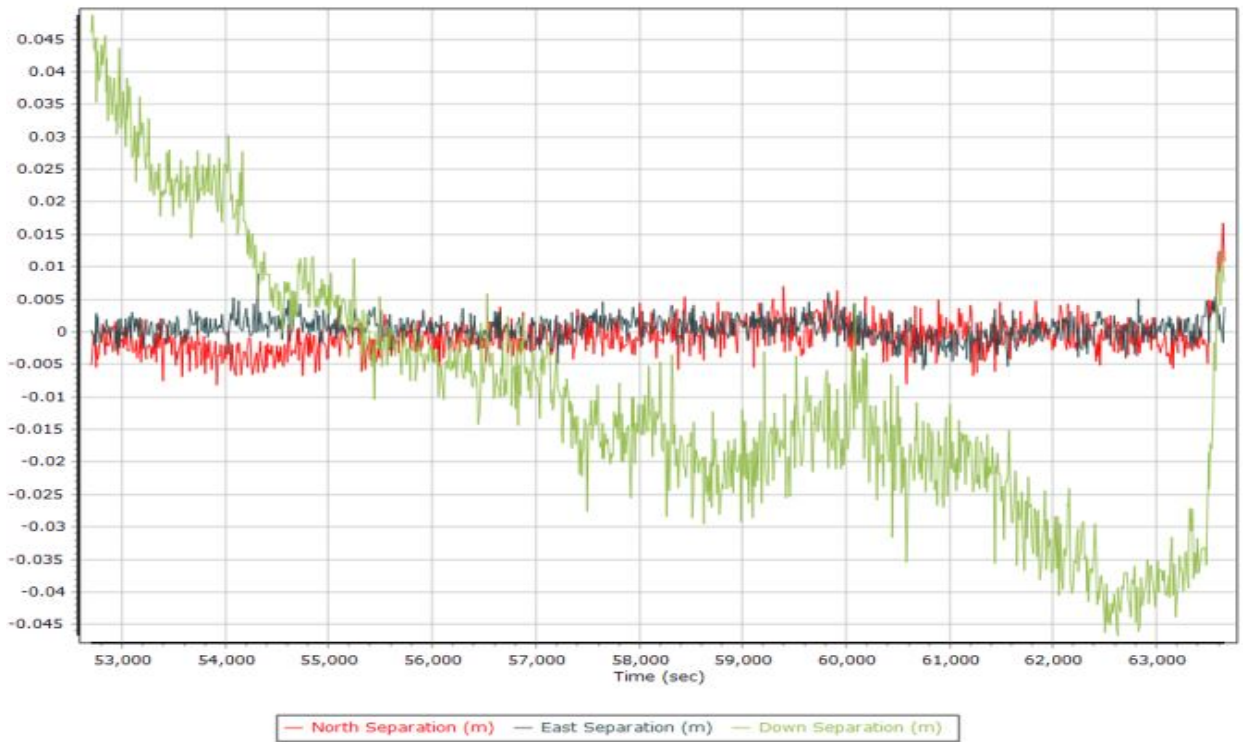

PDOP

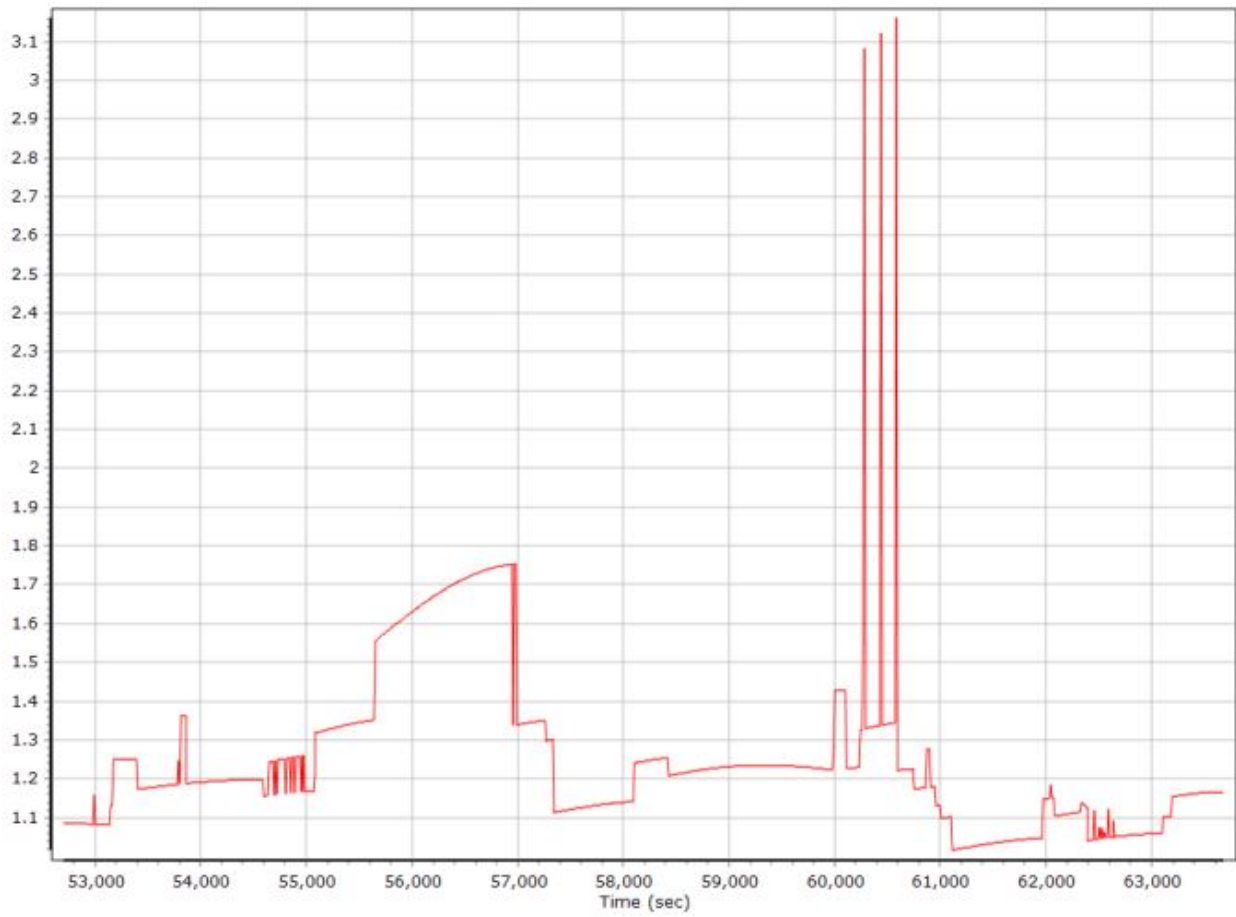

Number of Satellites

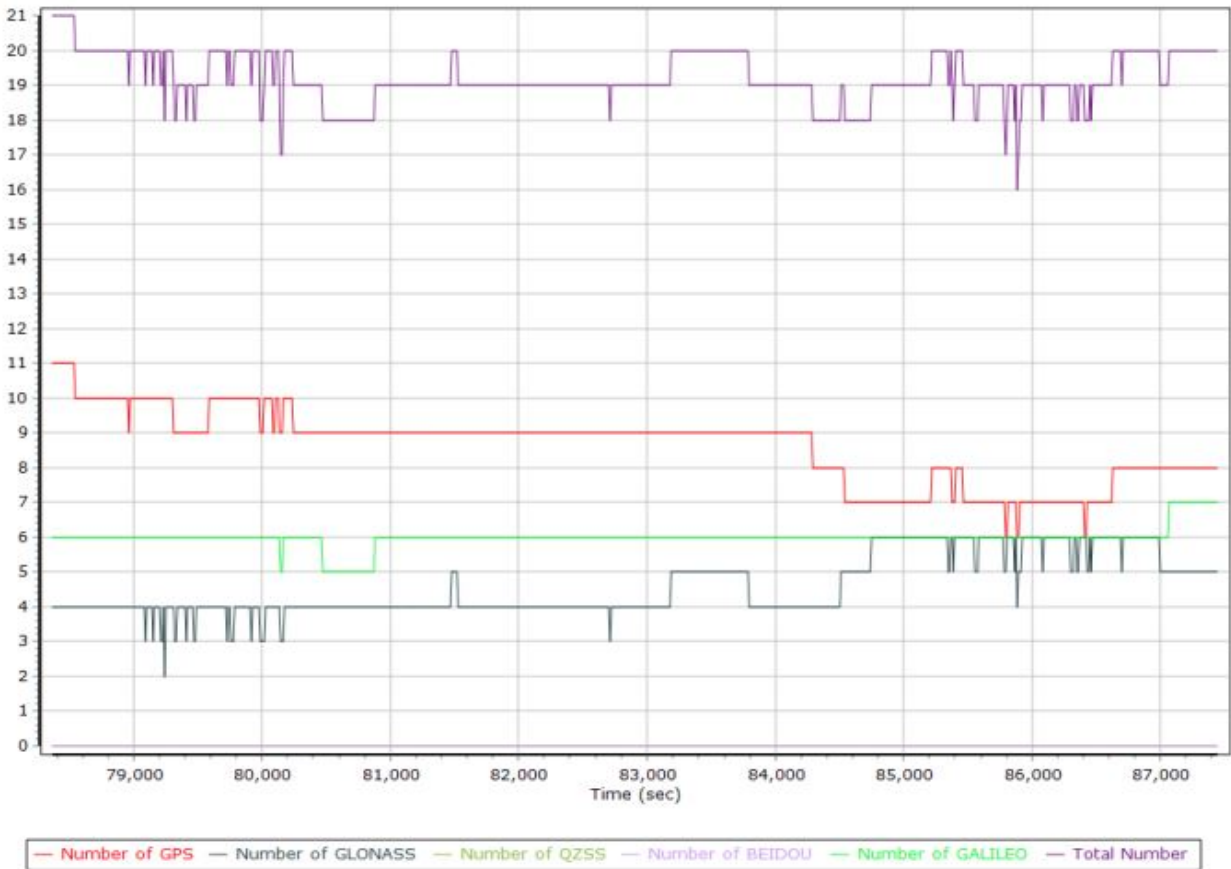

Forward/Reverse Separation

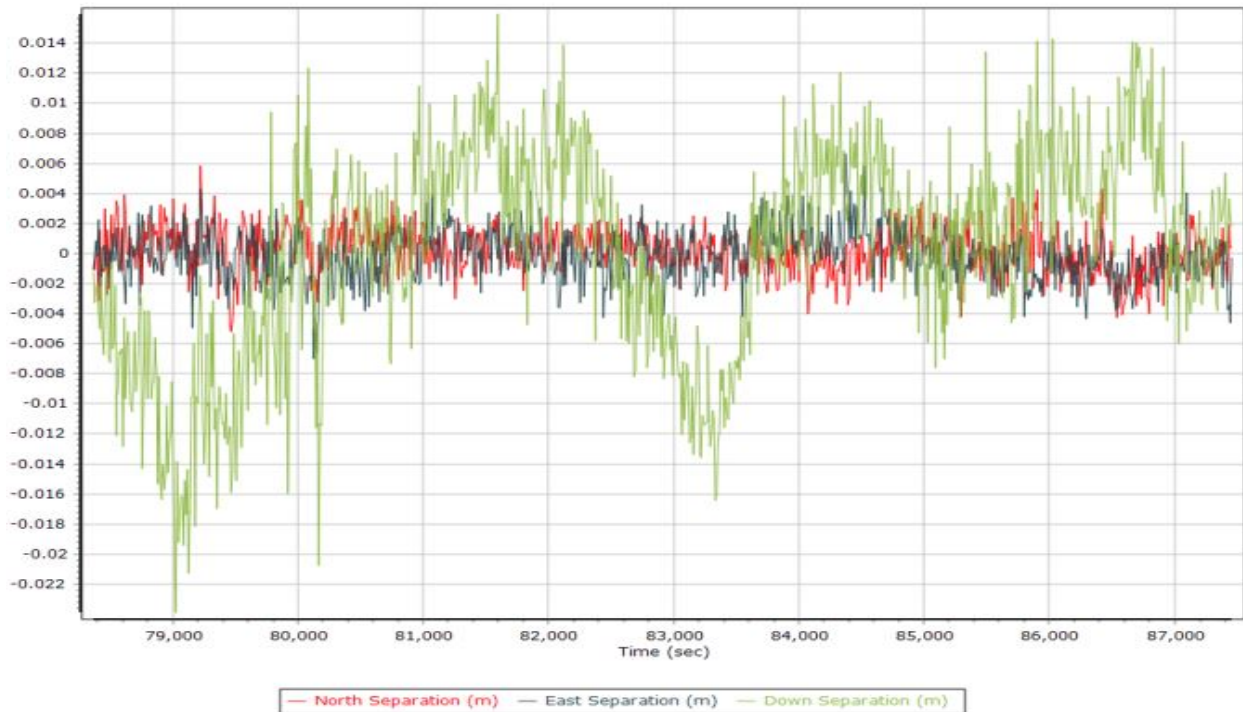

PDOP

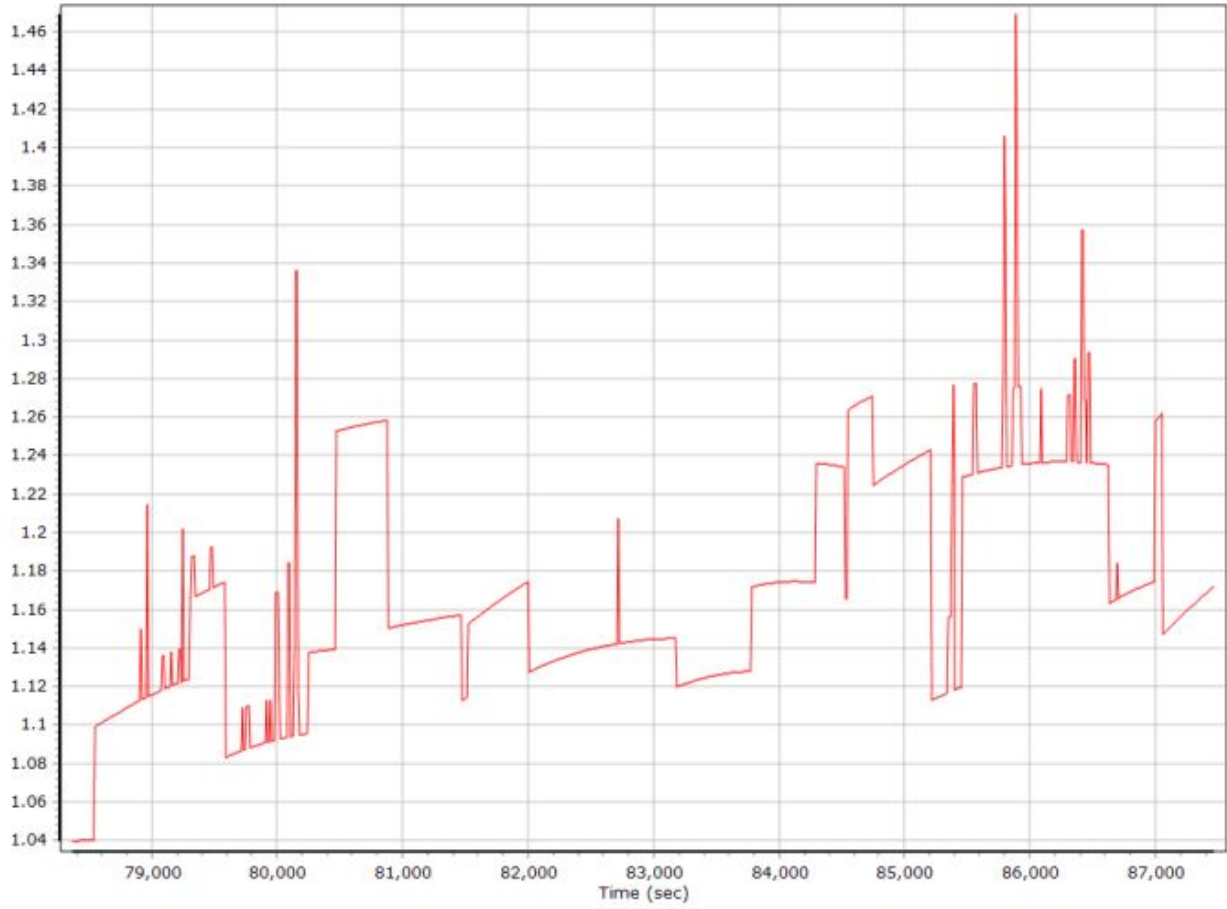

1210a386_QC Report.docx QC Report – 8/26/2021 14:00:11
Smoothed Trajectory Information

Top View



GNSS QC

GNSS QC Statistics

Statistics	Min	Max	Mean
Baseline length (km)	0.00	0.00	
Number of GPS SV	6	10	8
Number of GLONASS SV	0	7	5
Number of QZSS SV	0	0	0
Number of BEIDOU SV	0	2	0
Number of GALILEO SV	0	8	6
Total number of SV	15	25	20
PDOP	1.02	1.97	1.30
QC Solution Gaps	0.00	0.00	
Solution Type	Fixed	Float	No solution
Epoch (sec)	16265.00	0.00	0.00
Percentage	100.00	0.00	0.00

Number of Satellites

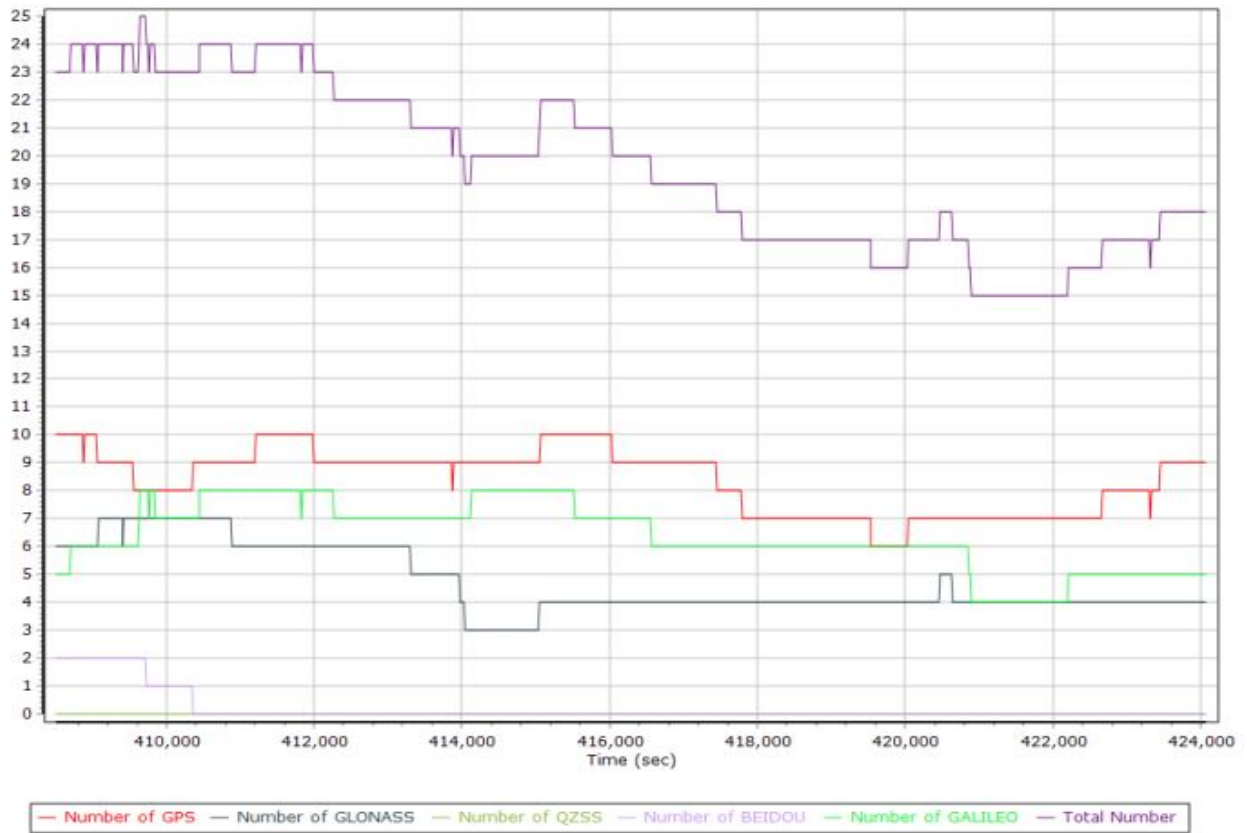

Forward/Reverse Separation

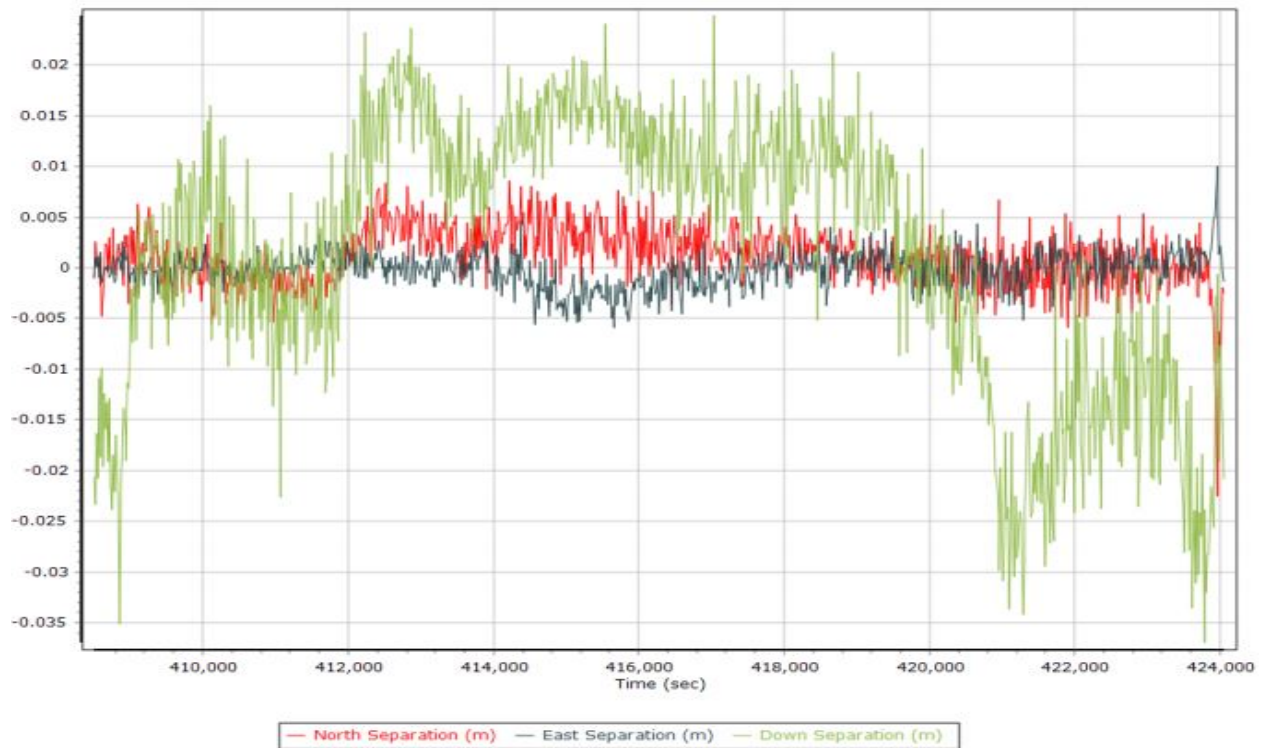

PDOP

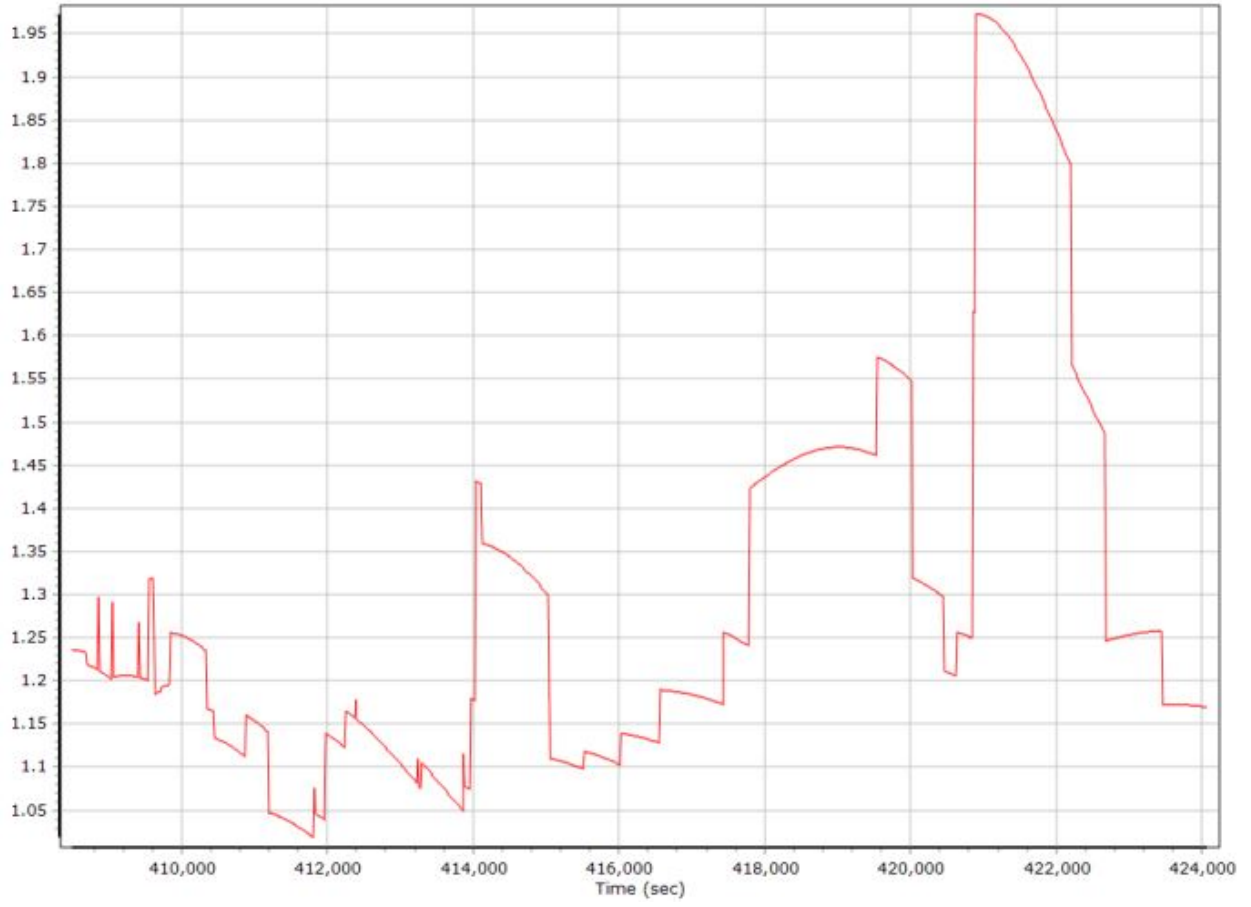

1210a448_QC Report.docx QC Report - 8/26/2021 14:10:44
Smoothed Trajectory Information

Top View



GNSS QC

GNSS QC Statistics

Statistics	Min	Max	Mean
Baseline length (km)	0.00	0.00	
Number of GPS SV	6	10	8
Number of GLONASS SV	0	7	5
Number of QZSS SV	0	0	0
Number of BEIDOU SV	0	2	0
Number of GALILEO SV	0	8	6
Total number of SV	15	25	20
PDOP	1.02	1.97	1.30
QC Solution Gaps	0.00	0.00	
Solution Type	Fixed	Float	No solution
Epoch (sec)	16265.00	0.00	0.00
Percentage	100.00	0.00	0.00

Number of Satellites

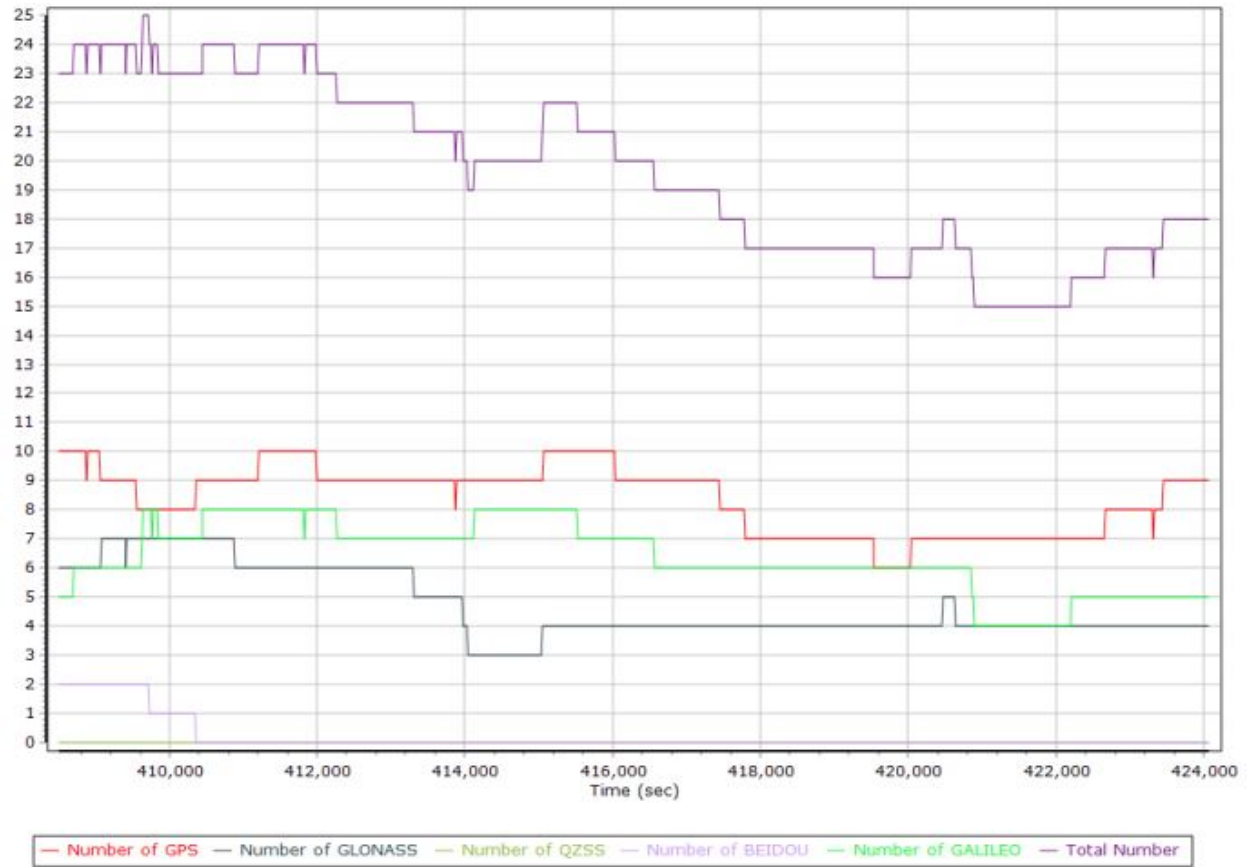

Forward/Reverse Separation

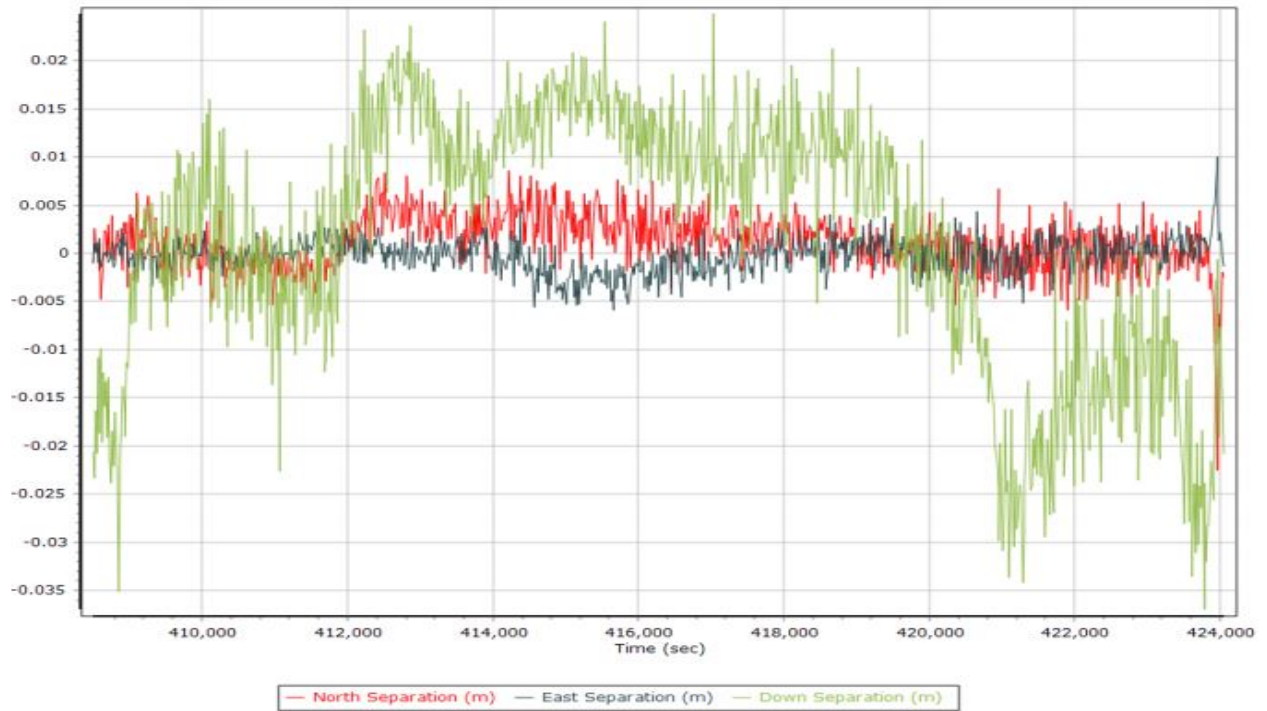

PDOP

