

Appendix C: GPS and IMU Processing Reports for Each Mission

COLLECTION 1

Brick WI
Sortie a01-s01-0076
04/17/2017

Map Run with Trajectory 1: Sortie a01-s01-0076

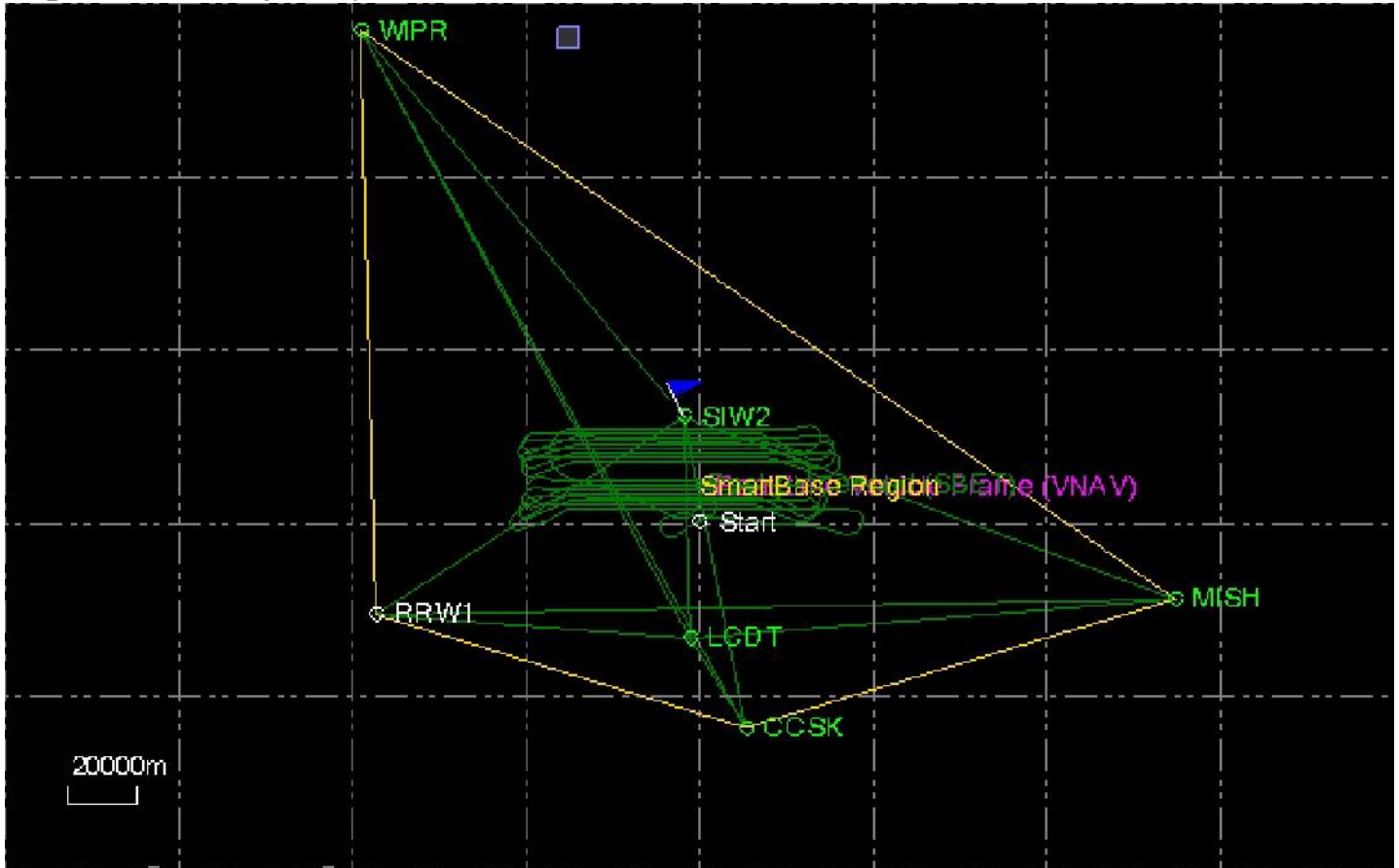

Swath Width, Waterfall View 1: Sortie a01-s01-0076

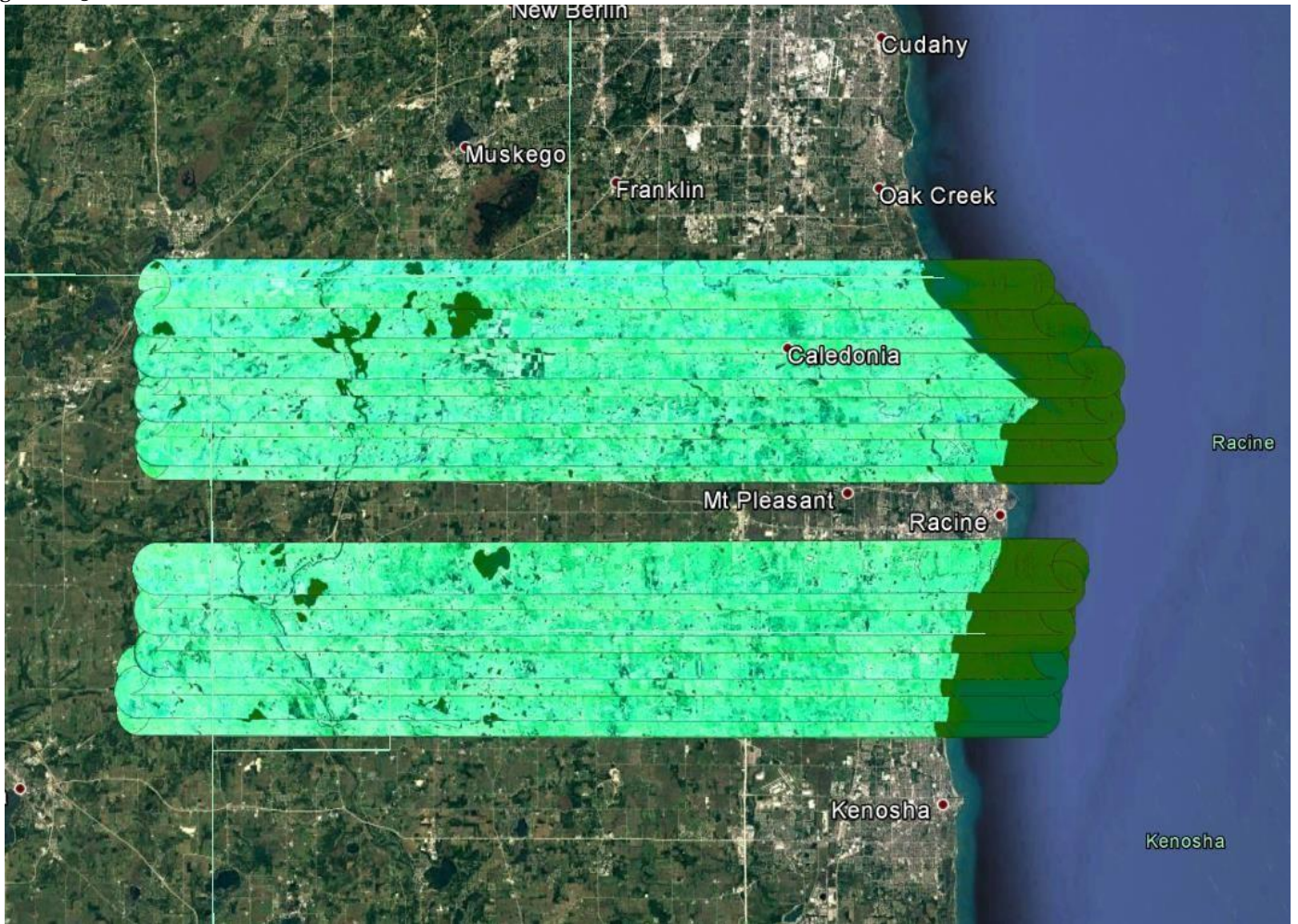

Combined SBET IAKAR Separation 1: Sortie a01-s01-0076

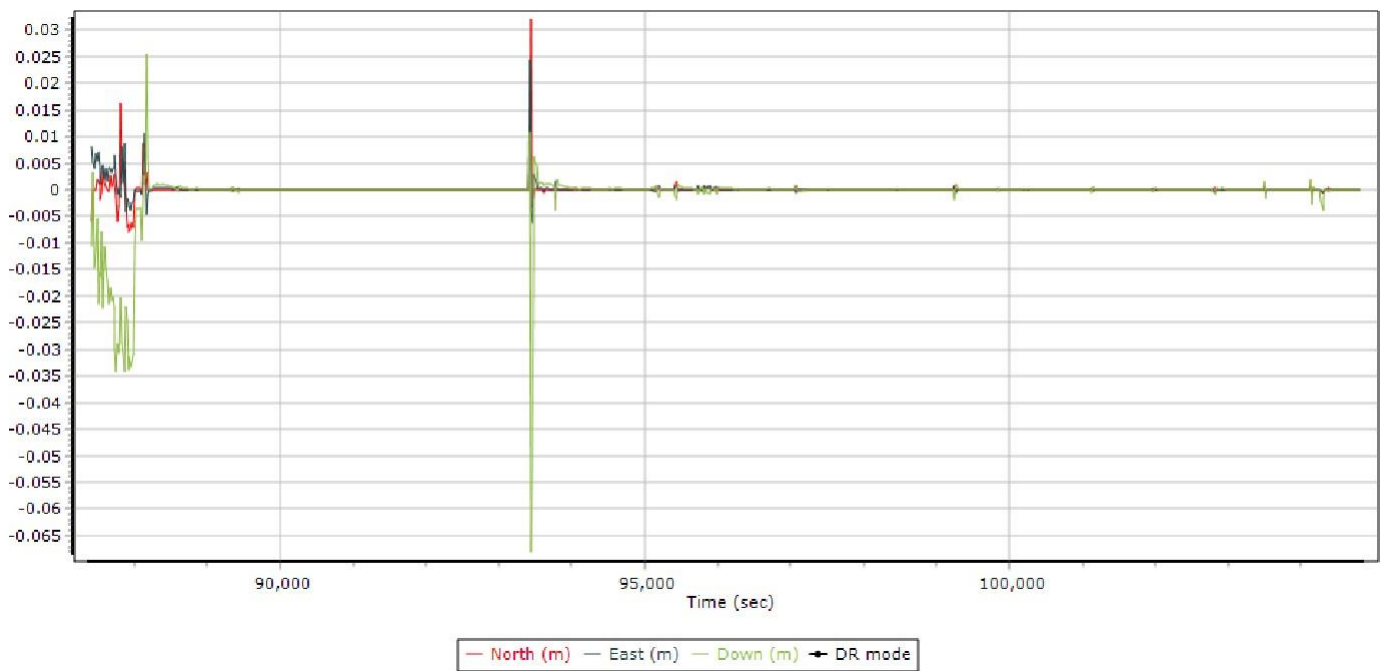

PDOP Plots 1: Sortie a01-s01-0076

PDOP

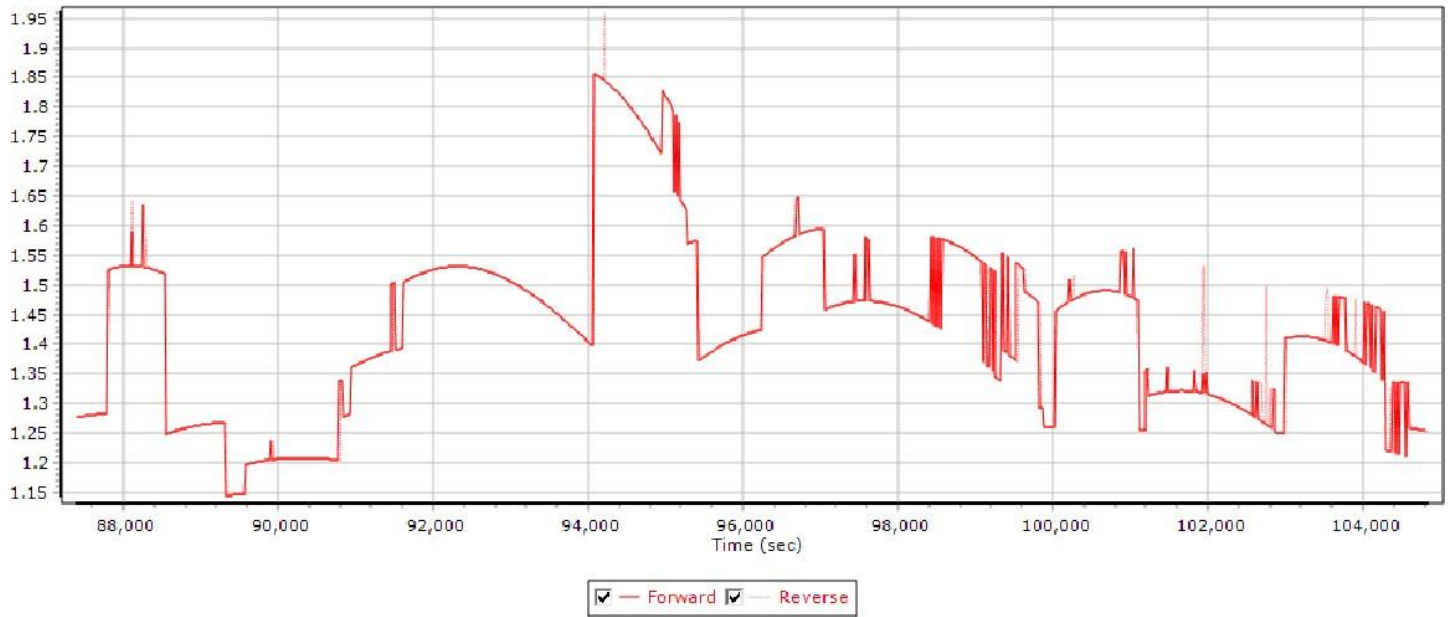

Number of Satellites (>6) Plots 1: Sortie a01-s01-0076

PDOP

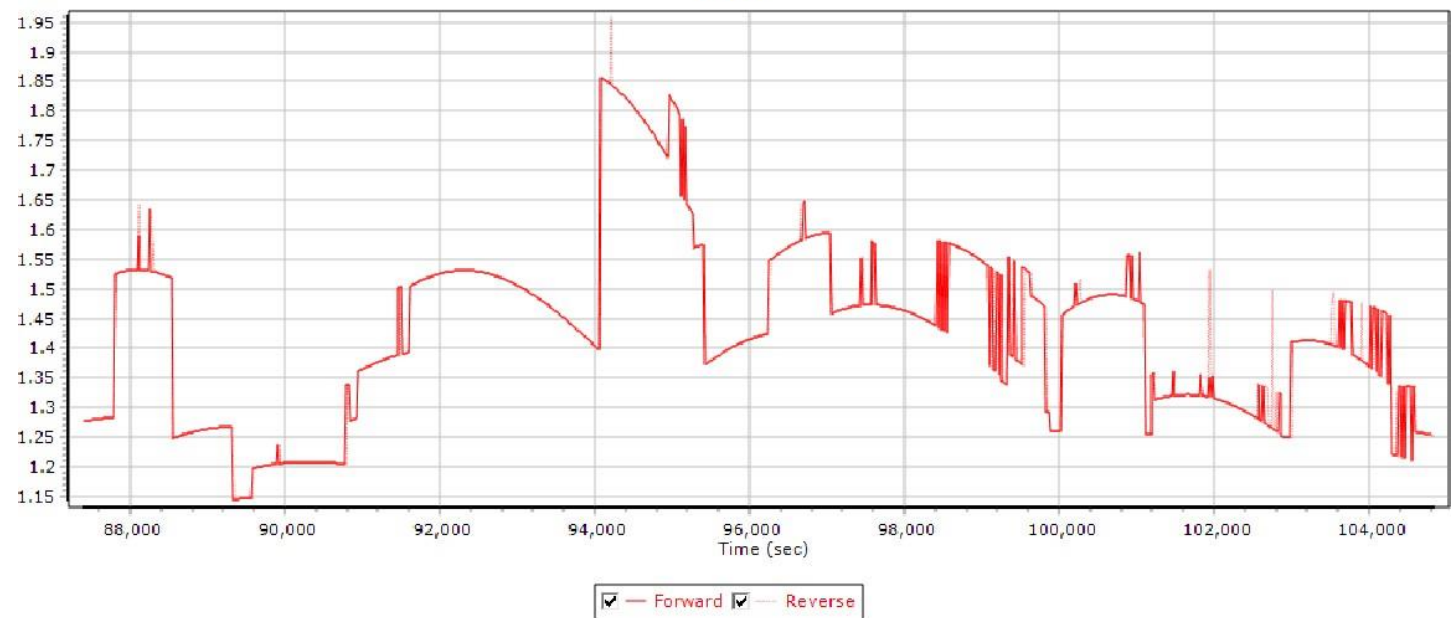

Sensor Position Error RMS (m) Plots 1: Sortie a01-s01-0076

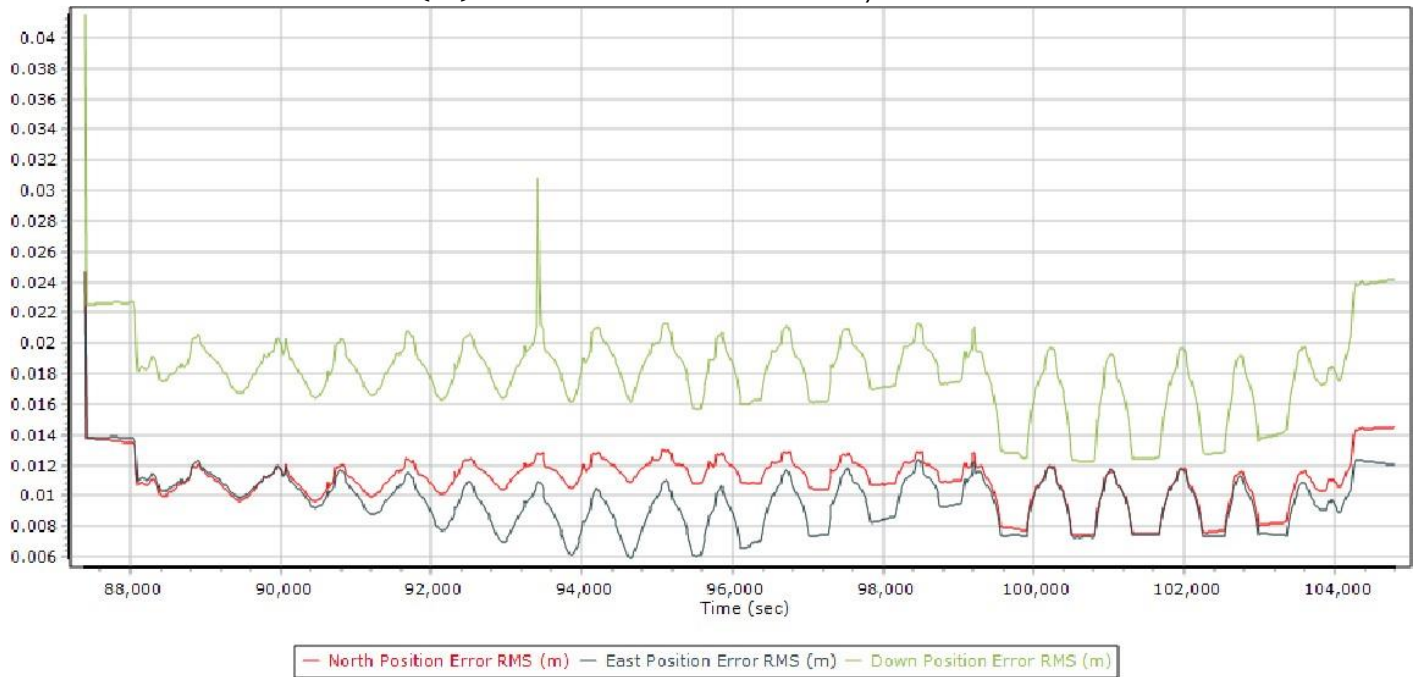

Accelerometer Scale Bias Error Plots 1: Sortie a01-s01-0076

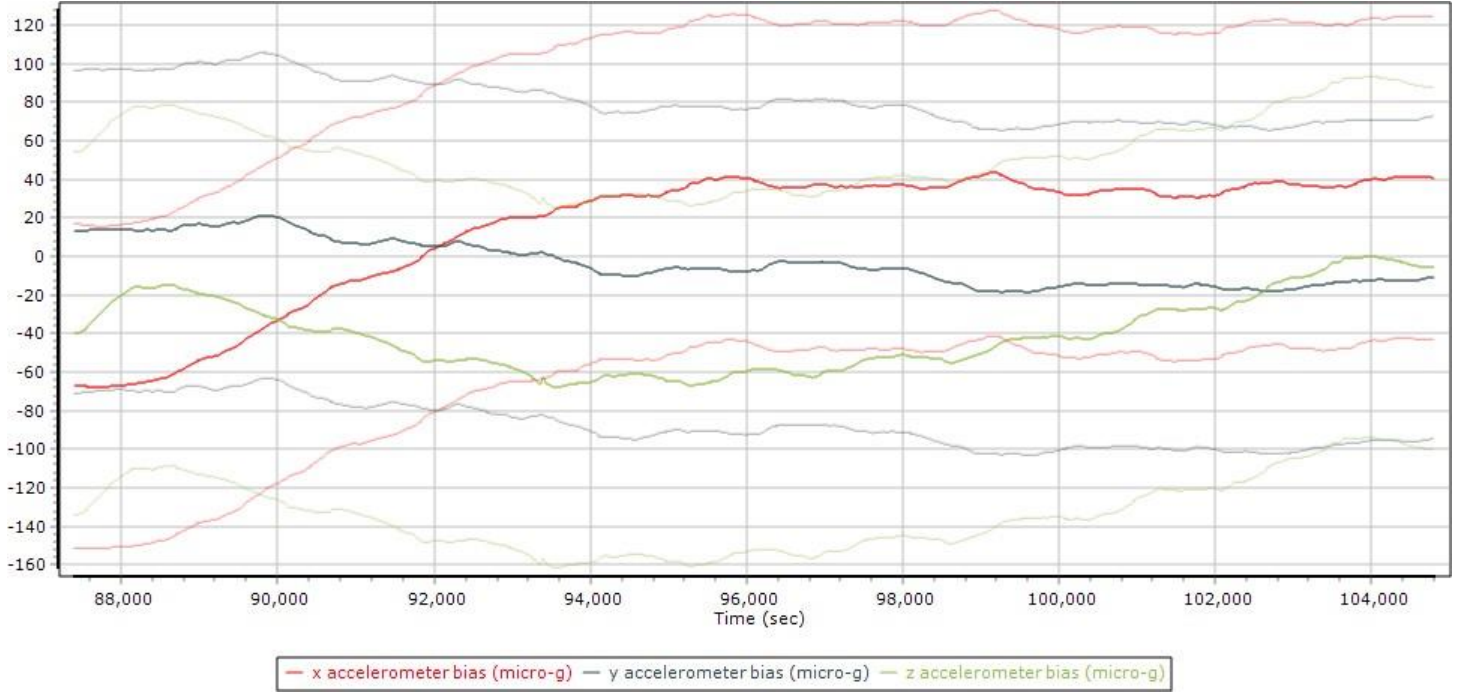

Gyro Scale Error (ppm) Plots 1: Sortie a01-s01-0076

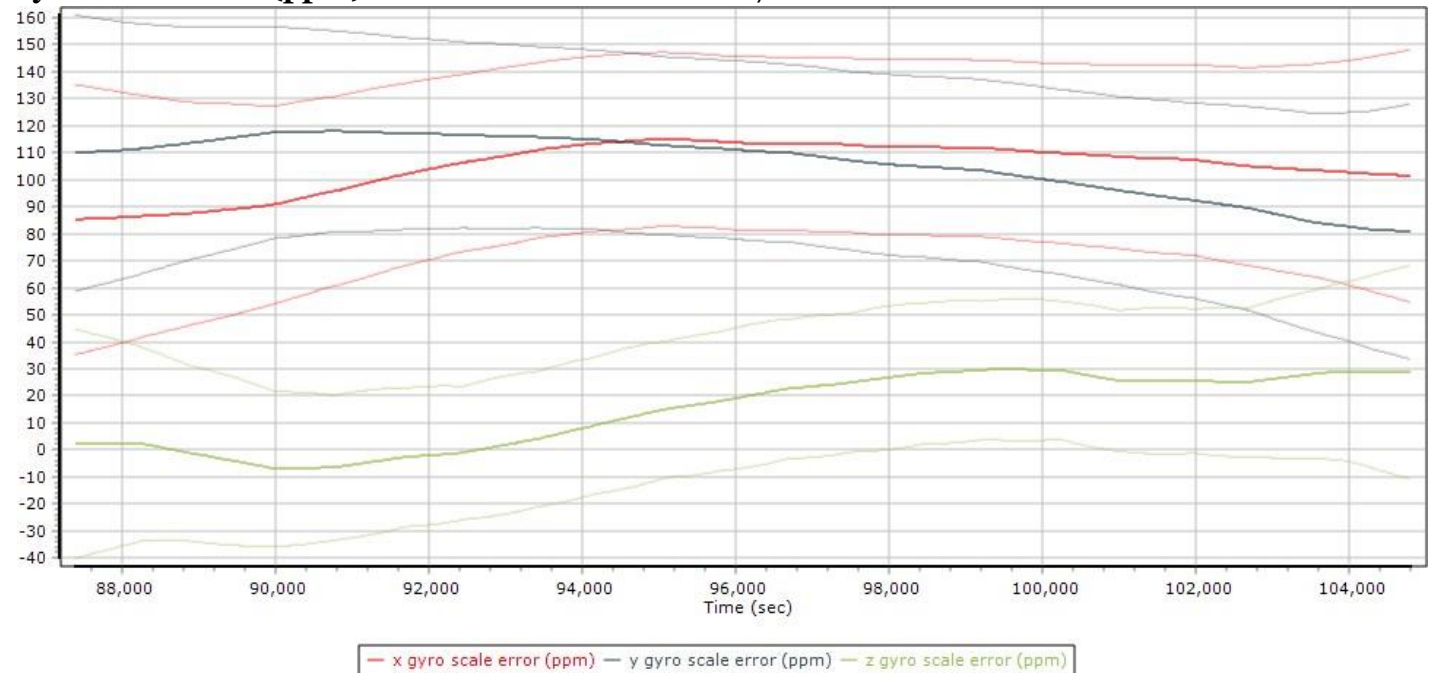

Sortie a01-s01-0077
04/17/2017

Map Run with Trajectory 2: Sortie a01-s01-0077

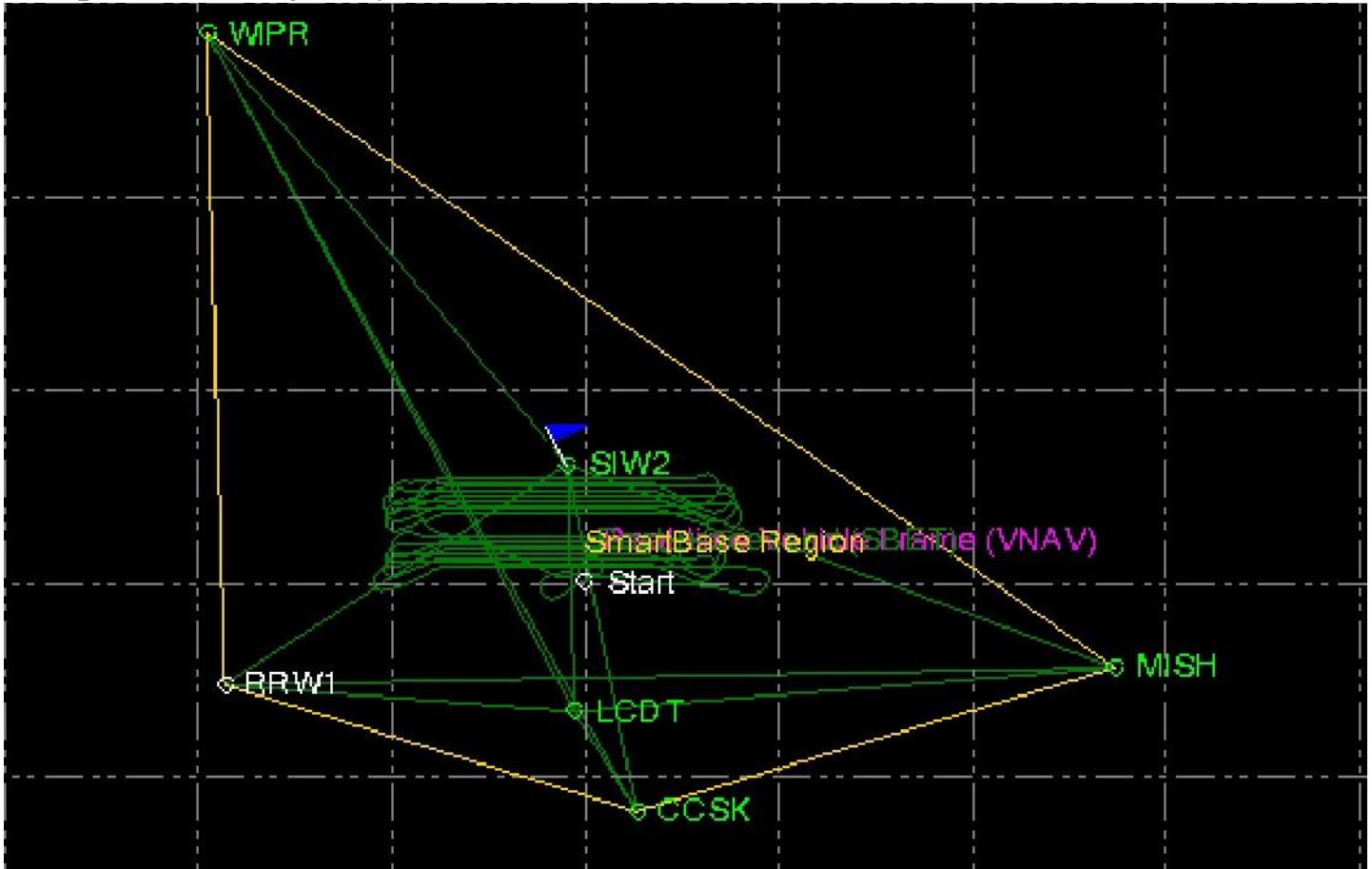

Swath Width, Waterfall View 2: Sortie a01-s01-0077

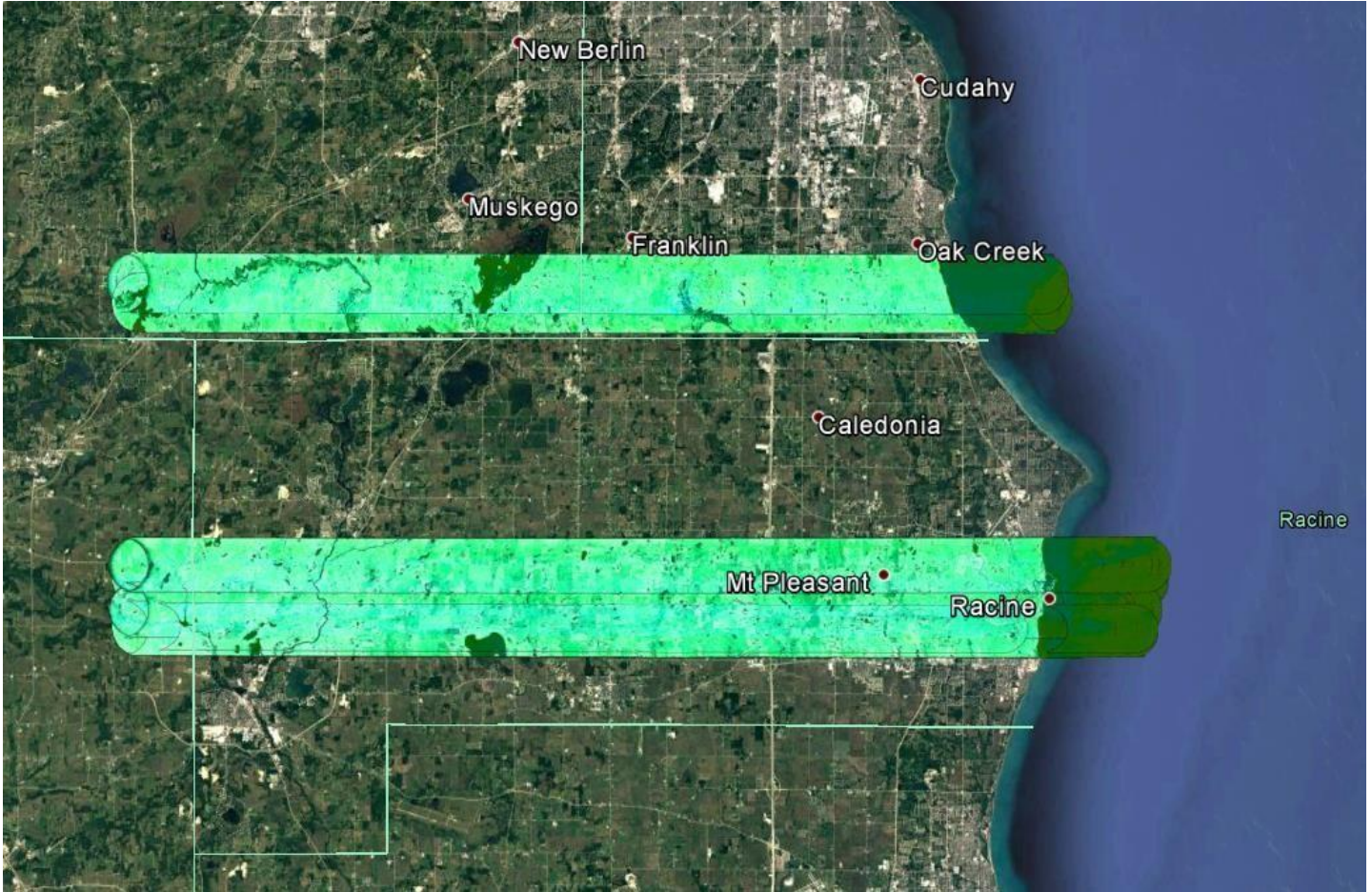

Combined SBET IAKAR Separation 2: Sortie a01-s01-0077



PDOP Plots 2: Sortie a03-s02-0213

PDOP



Number of Satellites (>6) Plots 2: Sortie a01-s01-0077
Number of GPS Satellites

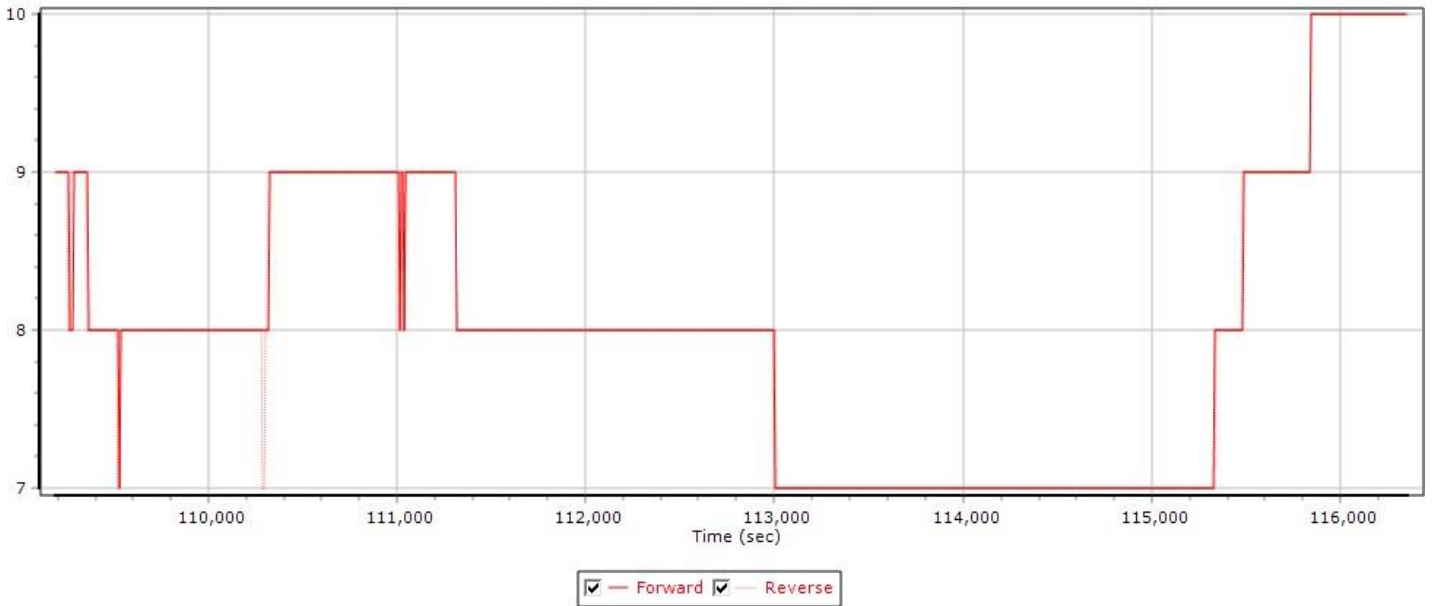

Sensor Position Error RMS (m) Plots 2: Sortie a01-s01-0077

Number of GPS Satellites

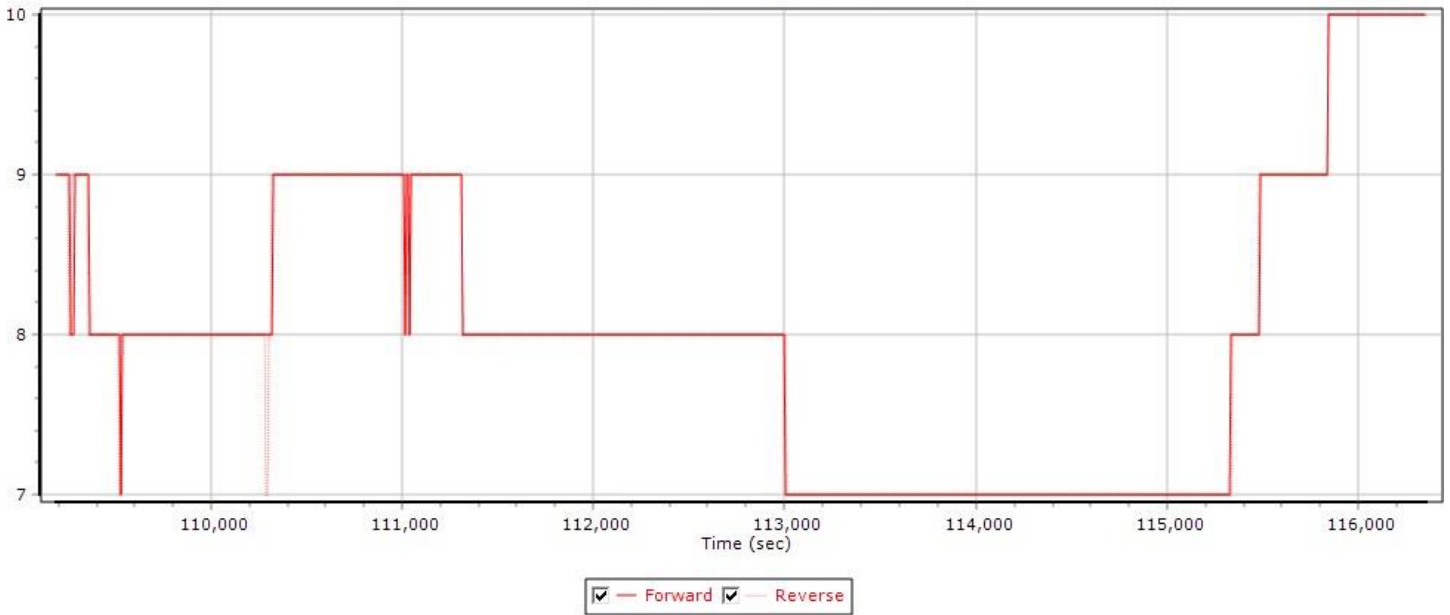

Accelerometer Scale Bias Error Plots 2: Sortie a01-s01-0077

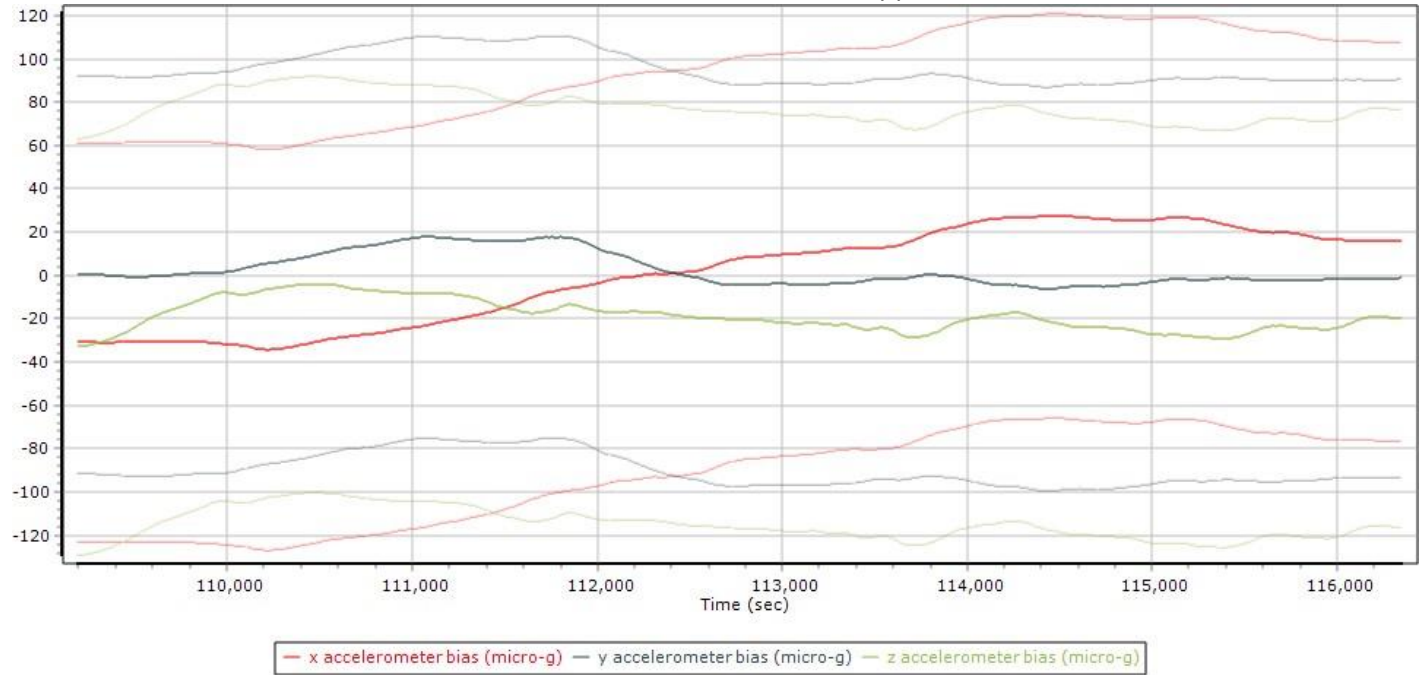

Gyro Scale Error (ppm) Plots 2: Sortie a01-s01-0077

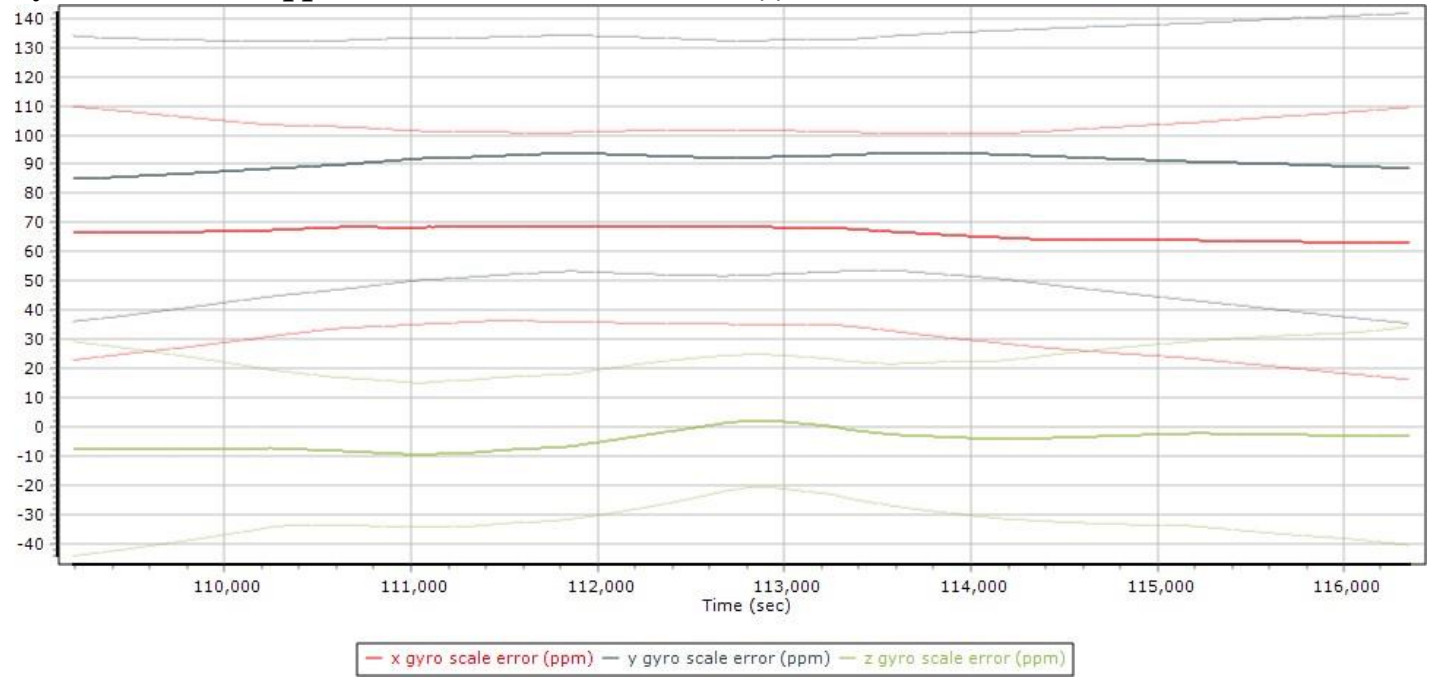

COLLECTION 3

Brick Chicago
Sortie a03-s02-0212
04/17/2017

Map Run with Trajectory 3: Sortie a03-s02-0212

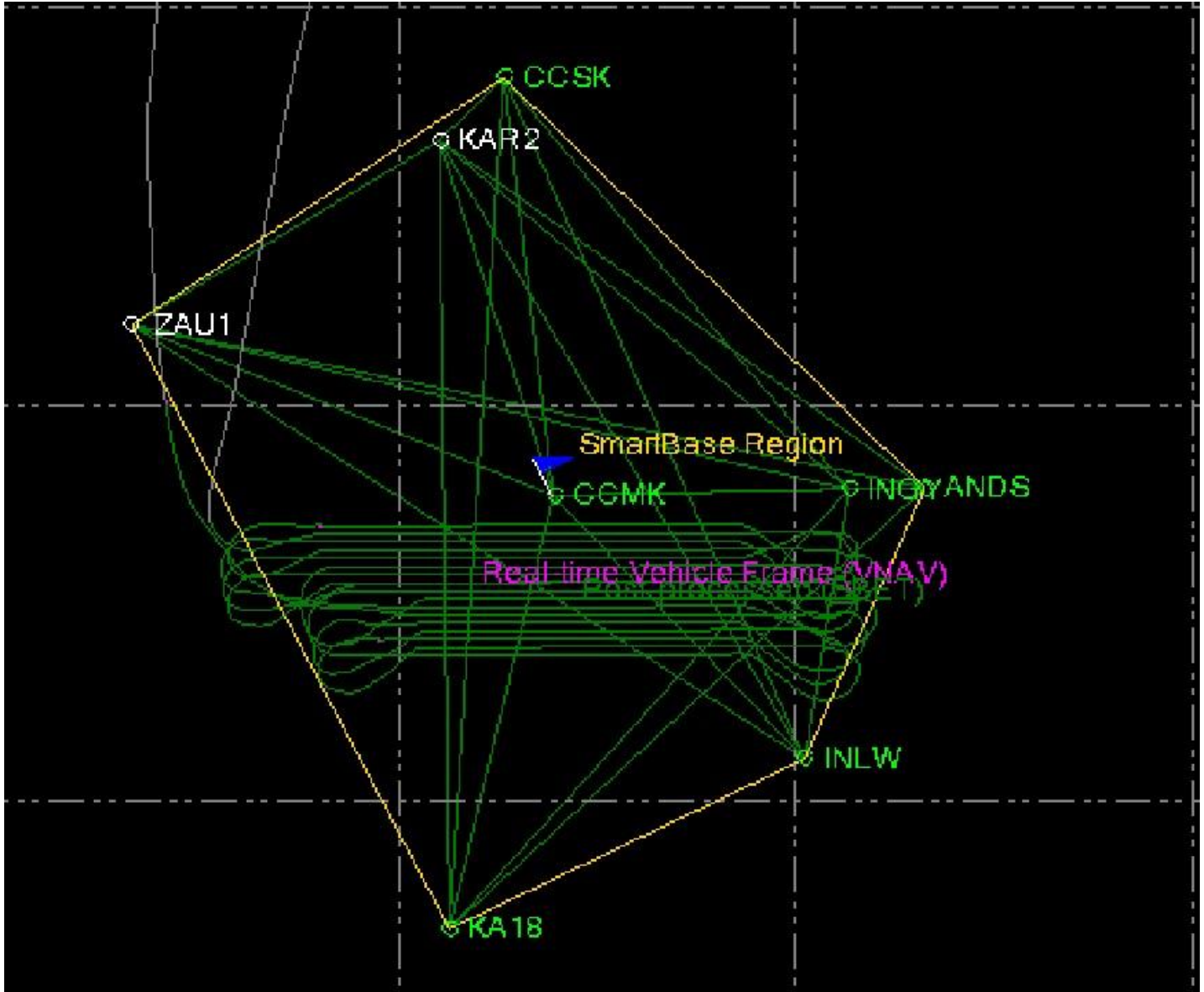

Swath Width, Waterfall View 3: Sortie a03-s02-0212

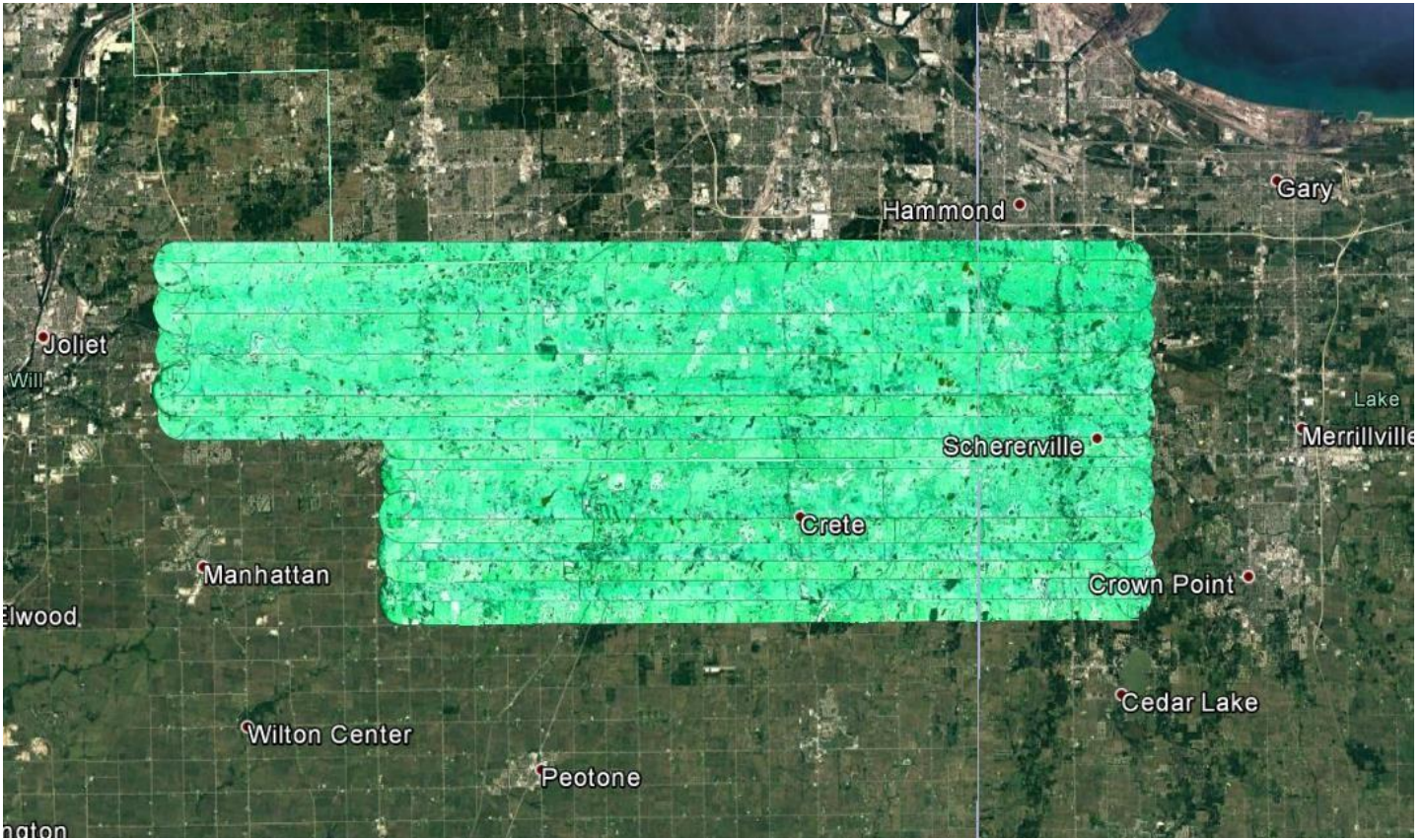

Combined SBET IAKAR Separation 3: Sortie a03-s02-0212

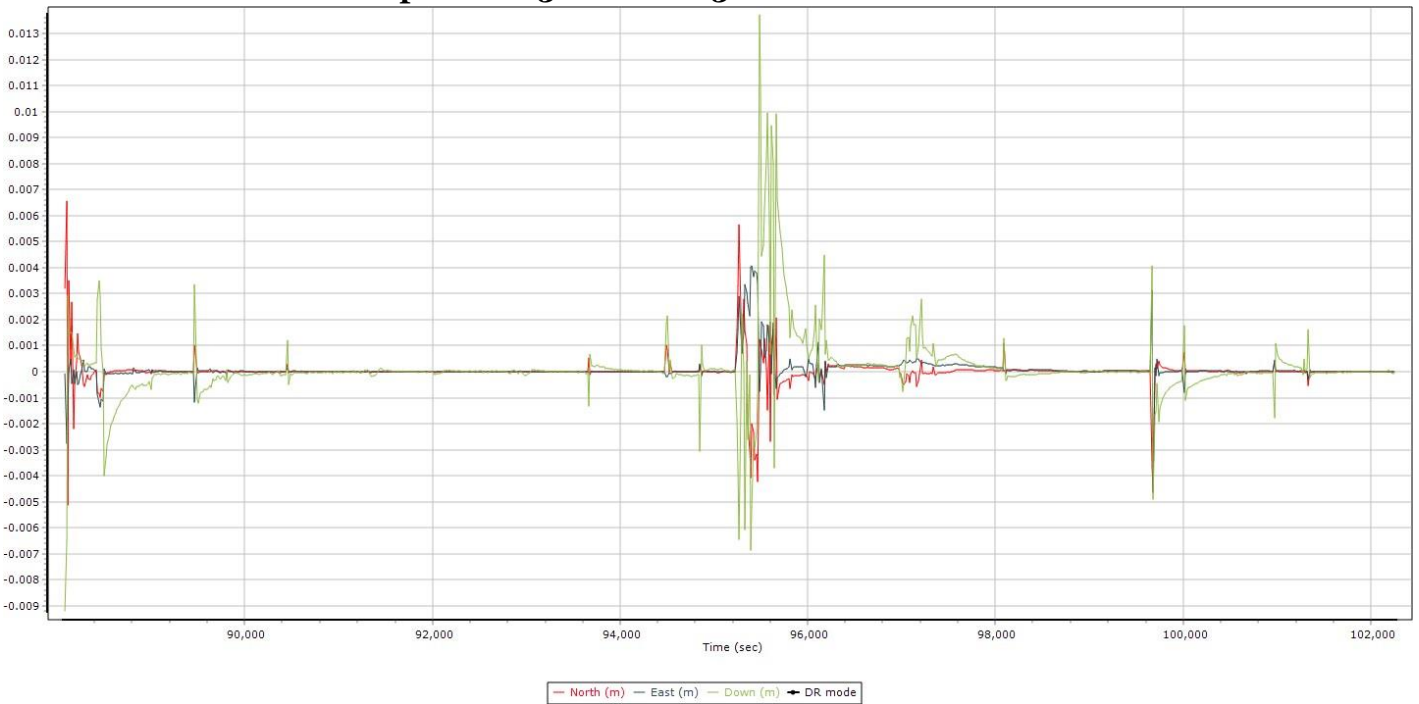

PDOP Plots 3: Sortie a03-s02-0212

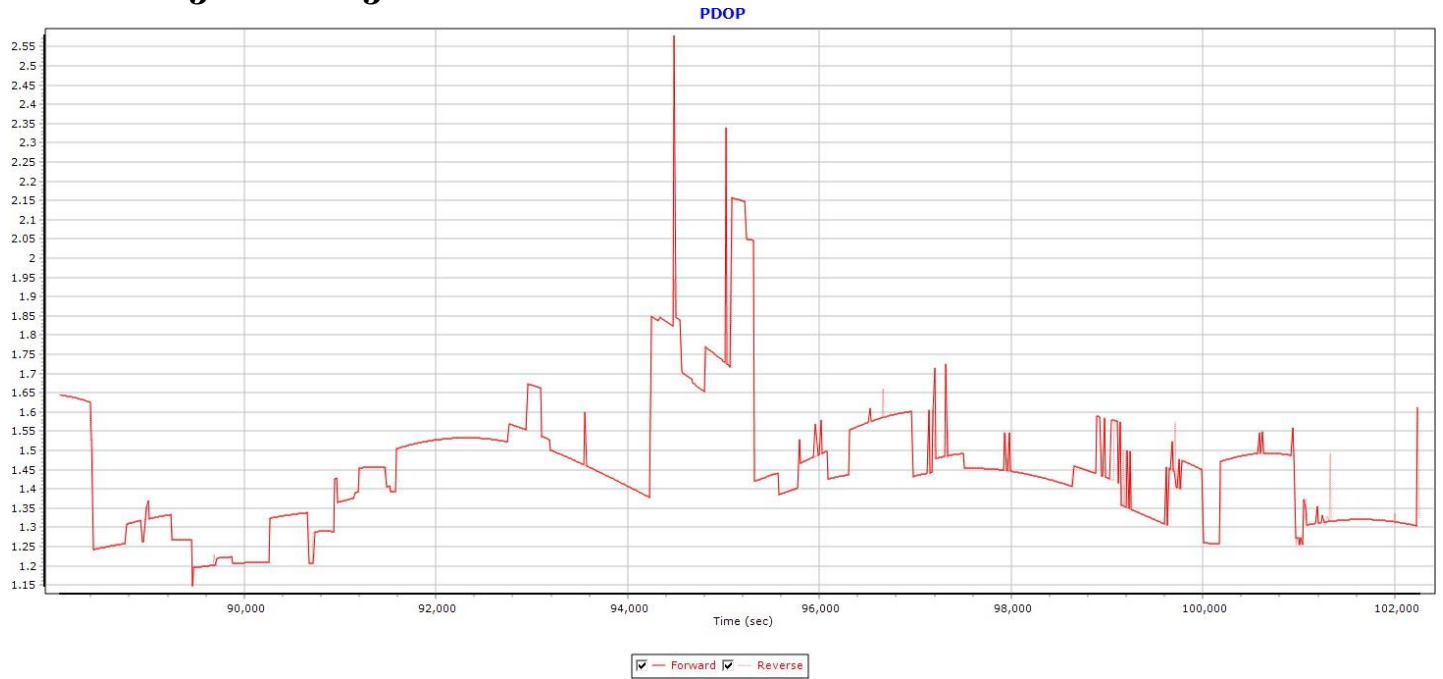

Number of Satellites (>6) Plots 3: Sortie a03-s02-0212

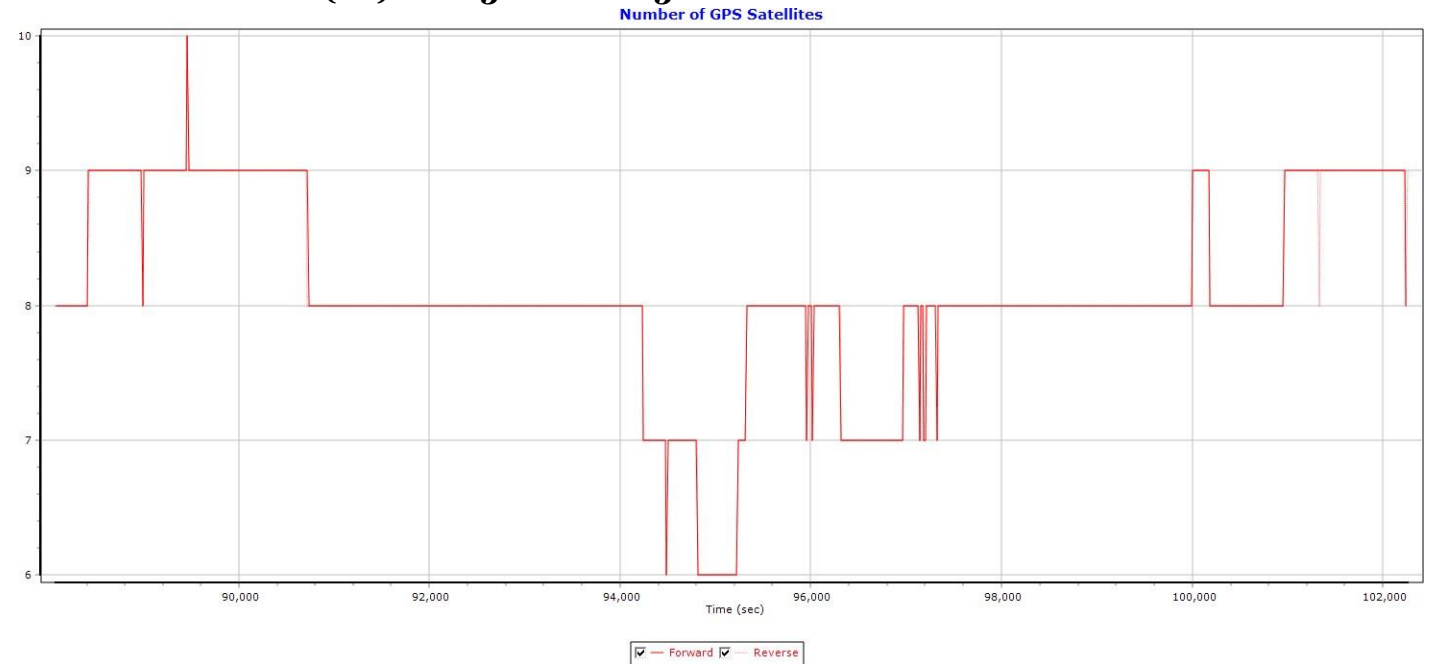

Sensor Position Error RMS (m) Plots 3: Sortie a03-s02-0212

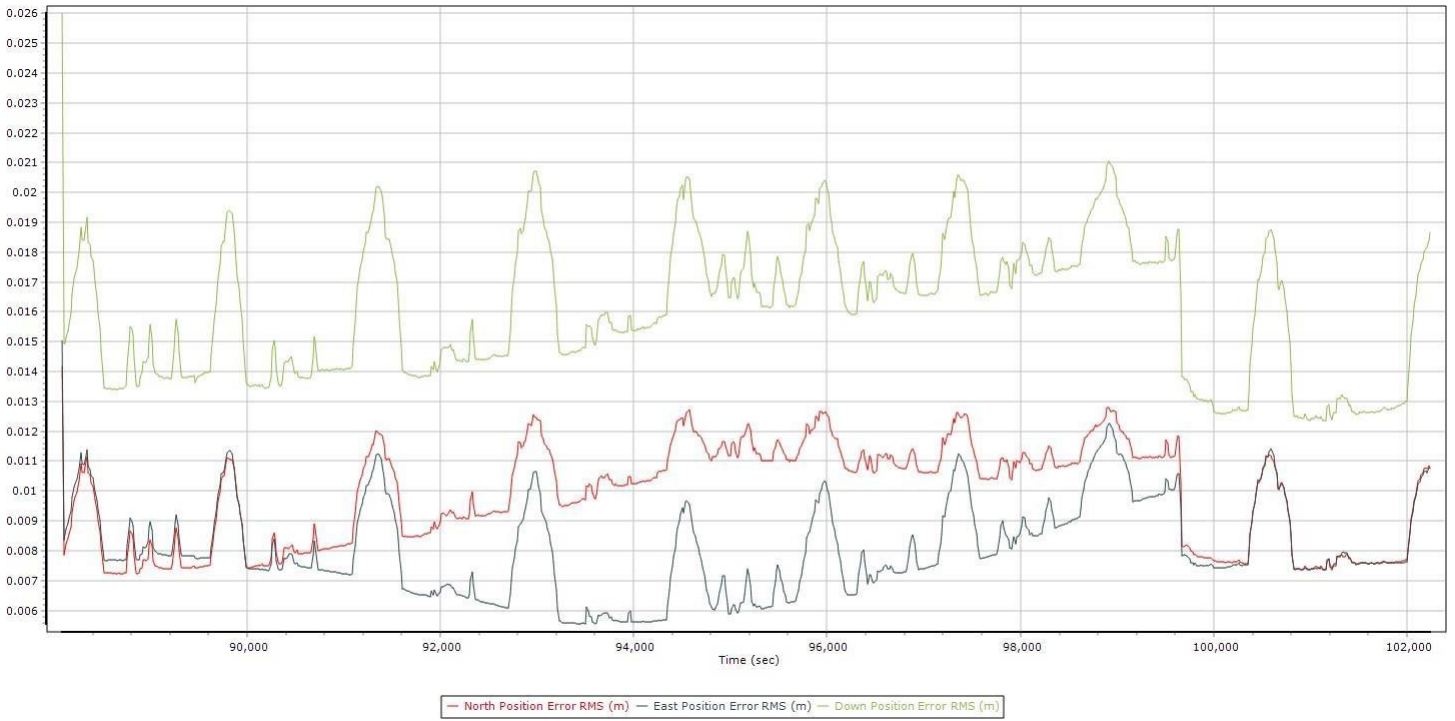

Accelerometer Scale Bias Error Plots 3: Sortie a03-s02-0212

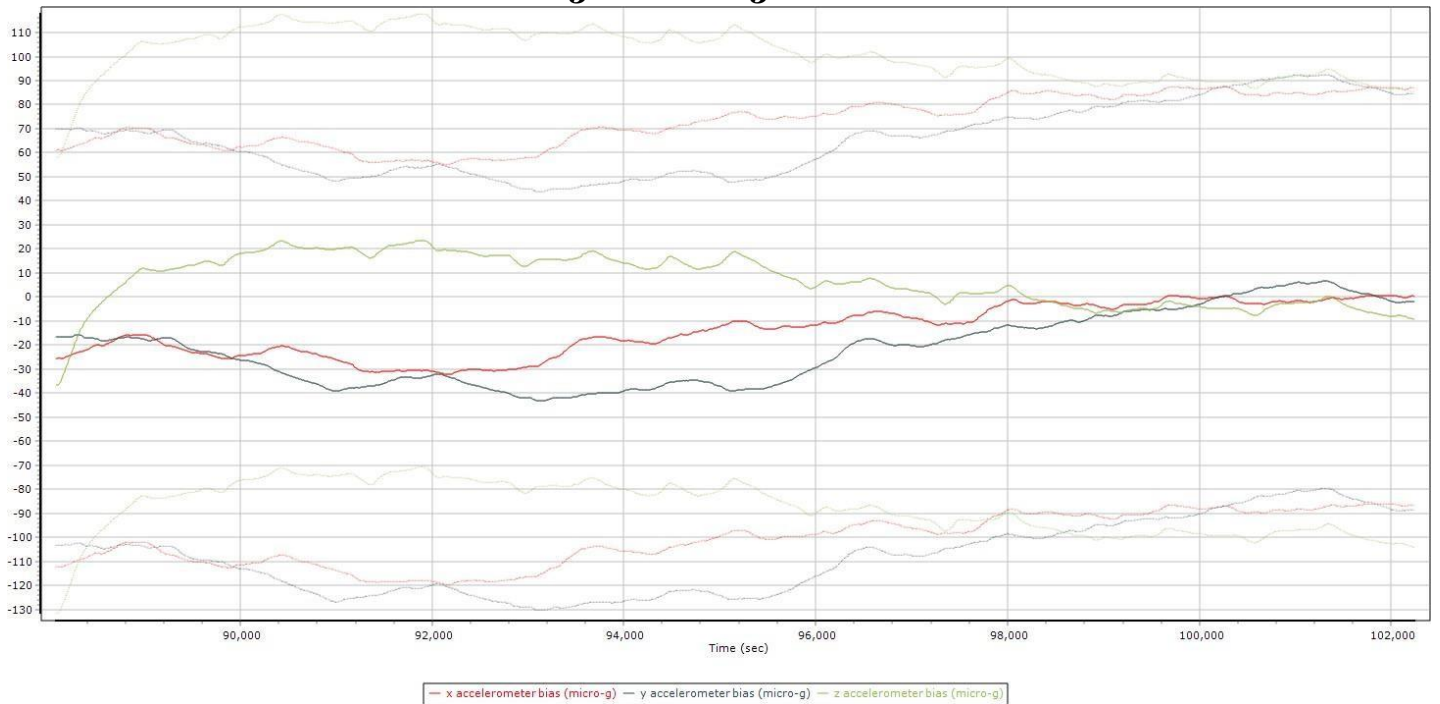

Gyro Scale Error (ppm) Plots 3: Sortie a03-s02-0212

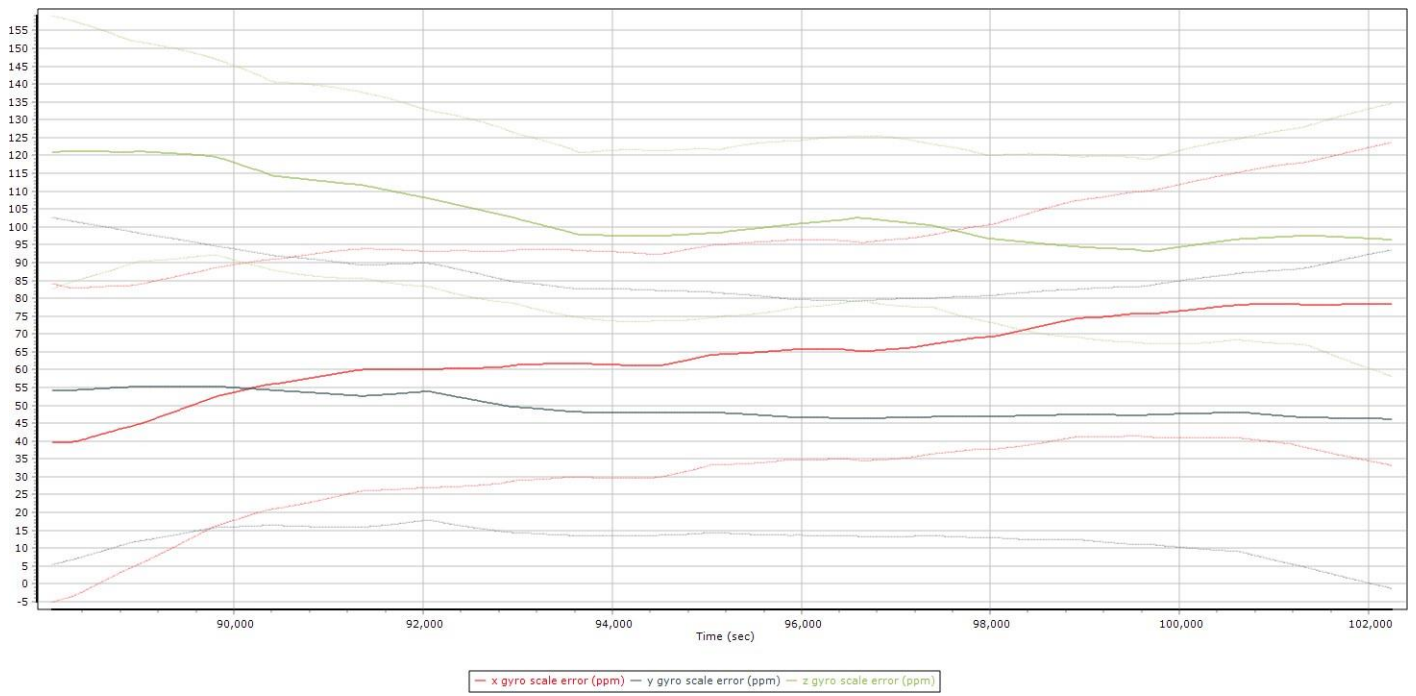

COLLECTION 4

Brick: "Chicago"
Sortie a03-s02-0213
04/17/2017

Map Run with Trajectory 4: Sortie a03-s02-0213

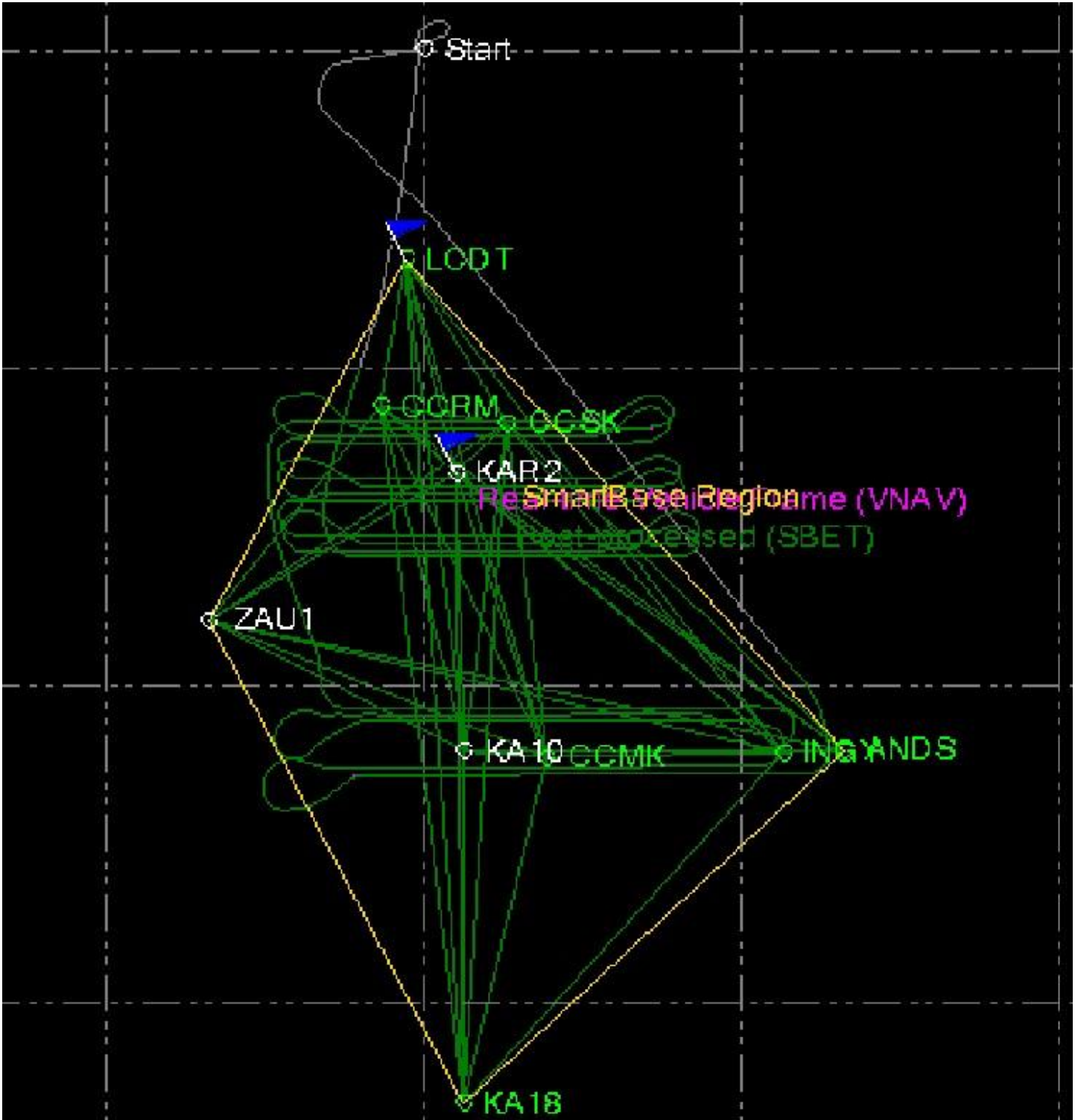

Swath Width, Waterfall View 4: Sortie a03-s02-0213

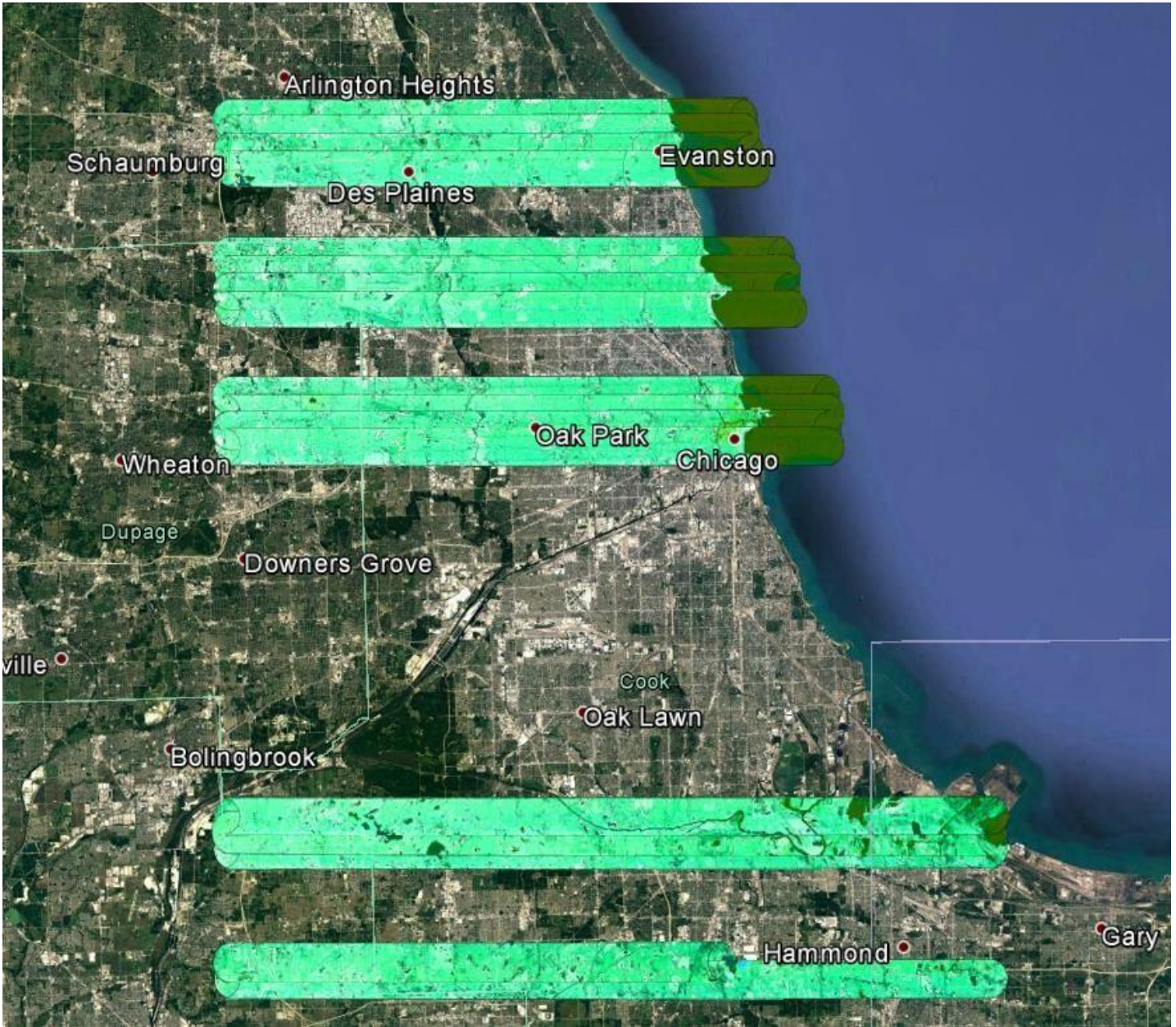

Combined SBET IAKAR Separation 4: Sortie a03-s02-0213

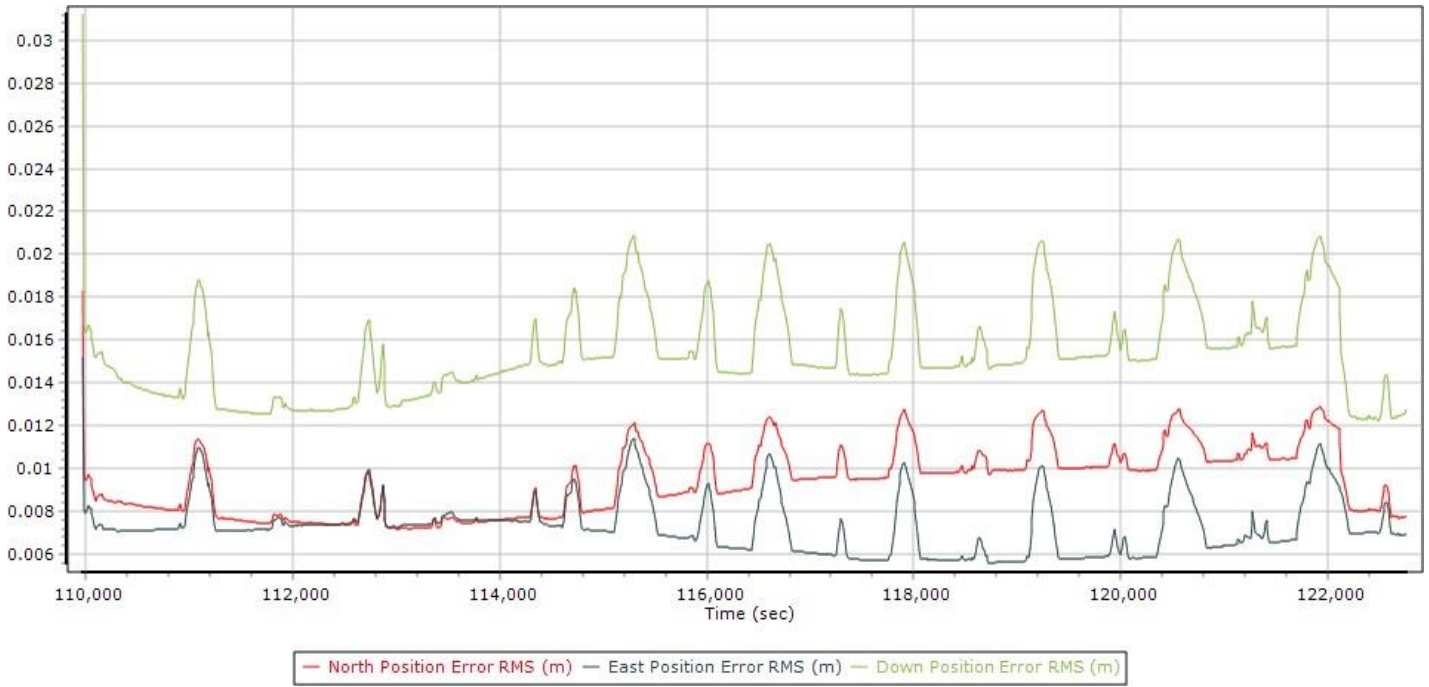

PDOP Plots 4: Sortie a03-s02-0213

PDOP

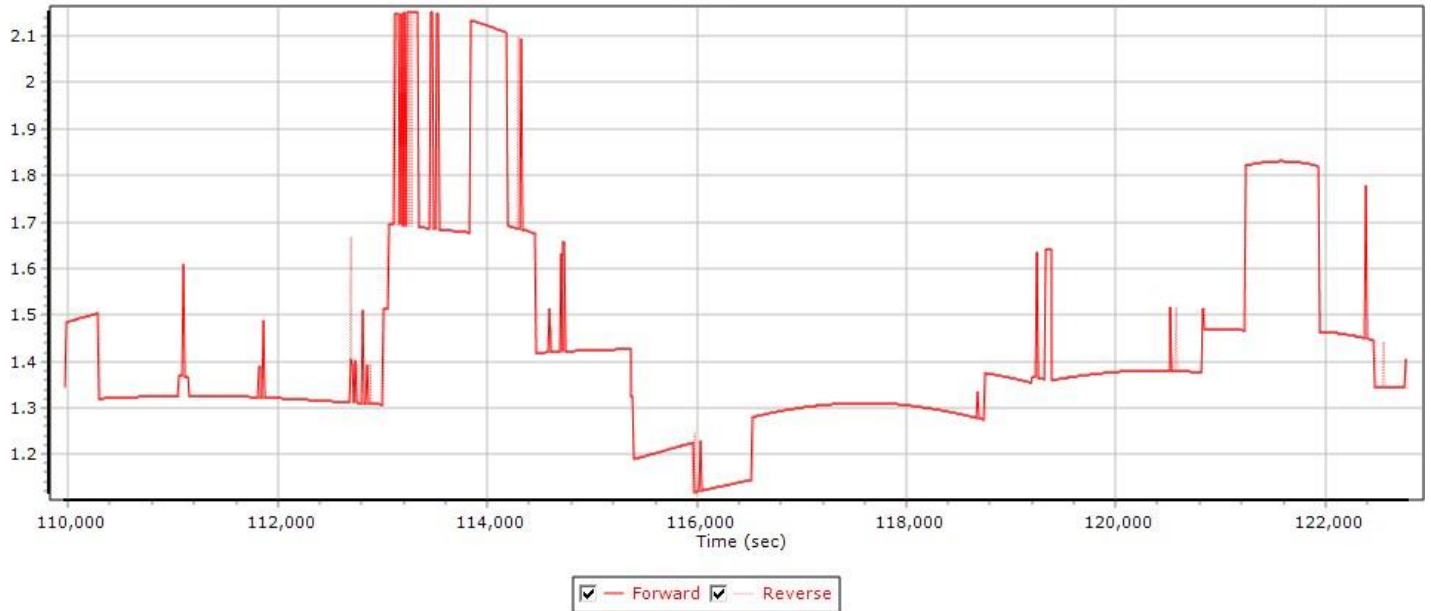

Number of Satellites (>6) Plots 4: Sortie a03-s02-0213

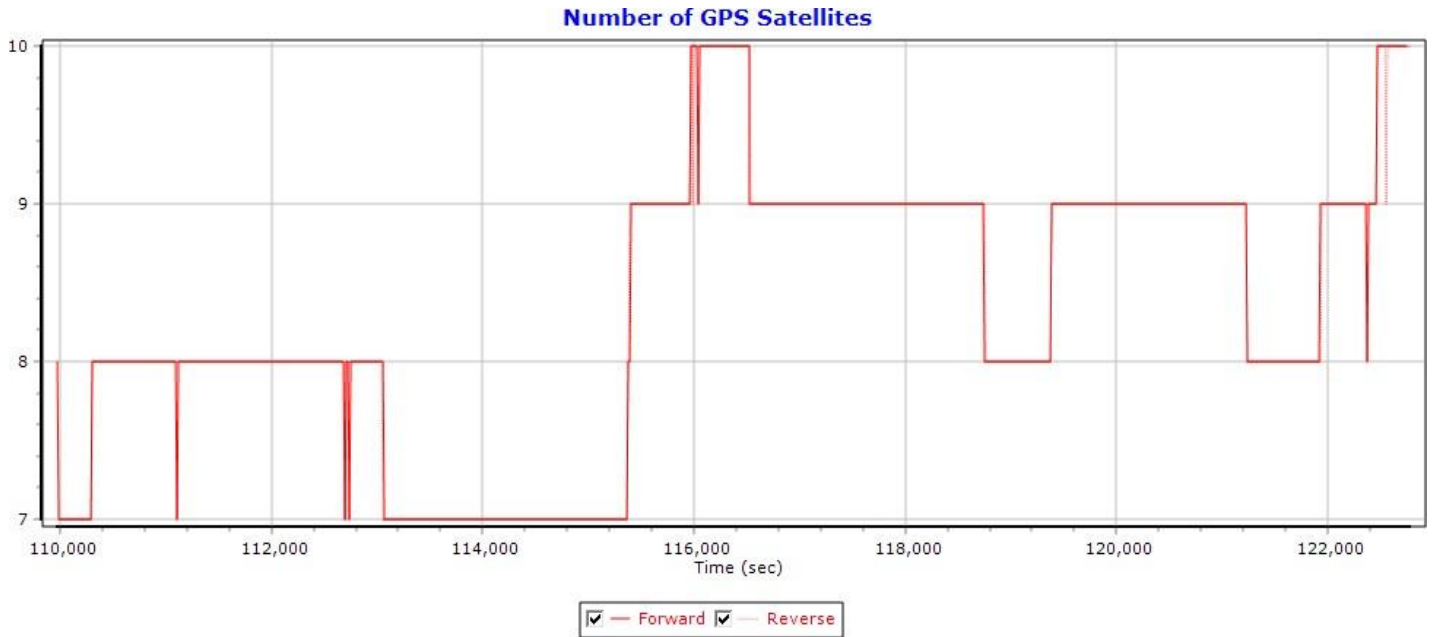

Sensor Position Error RMS (m) Plots 4: Sortie a03-s02-0213

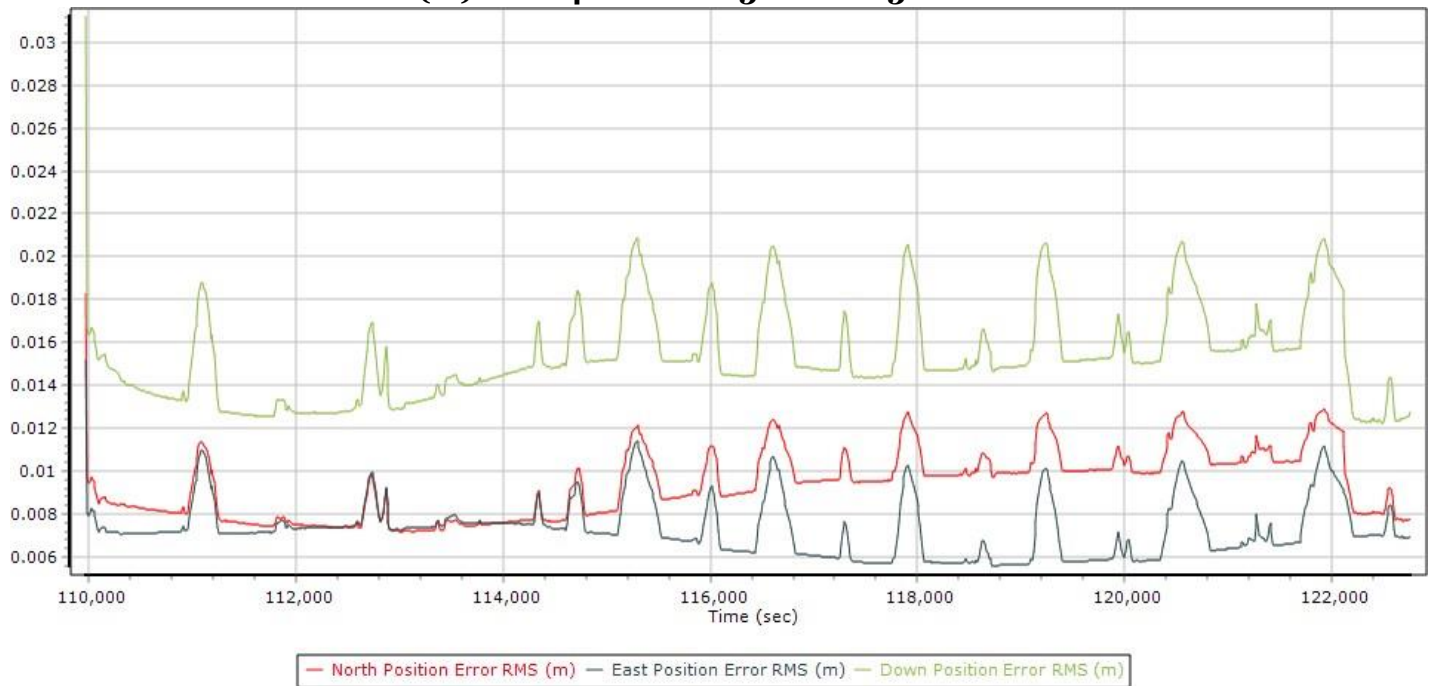

Accelerometer Scale Bias Error Plots 4: Sortie a03-s02-0213

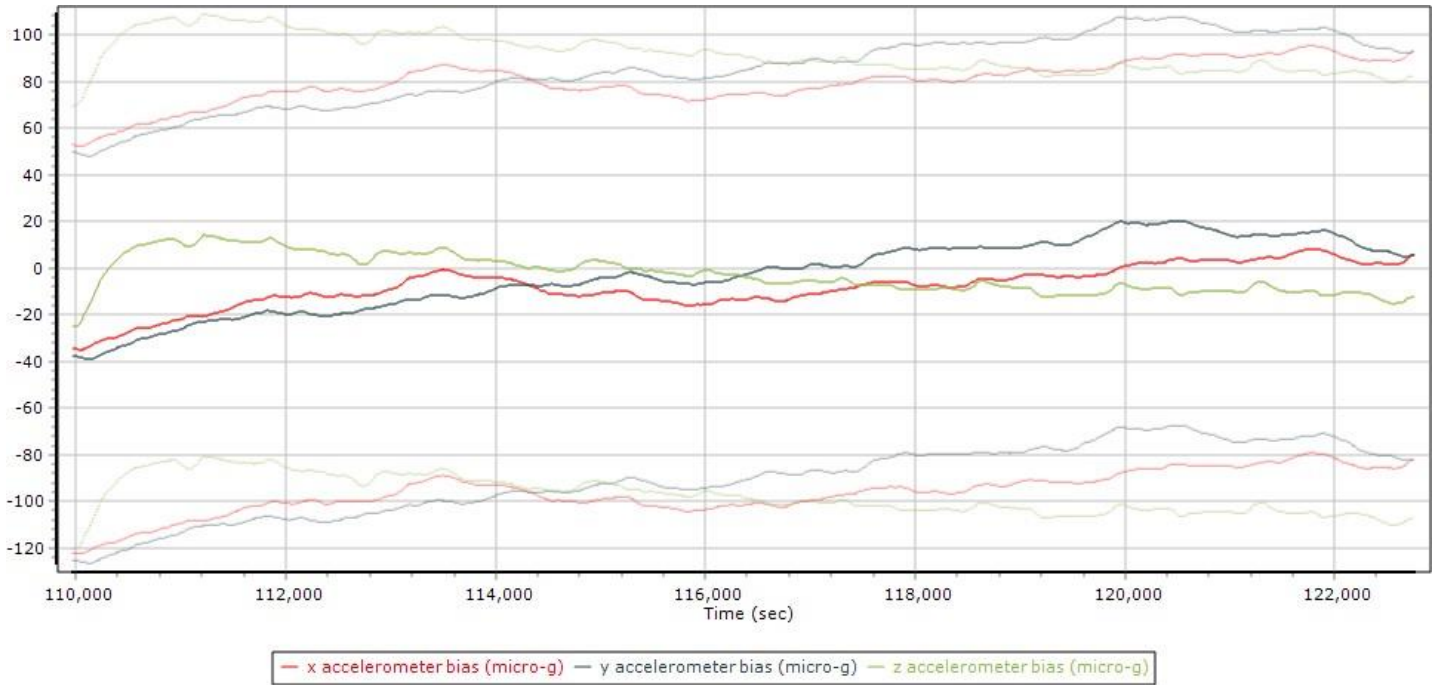

Gyro Scale Error (ppm) Plots 4: Sortie a03-s02-0213

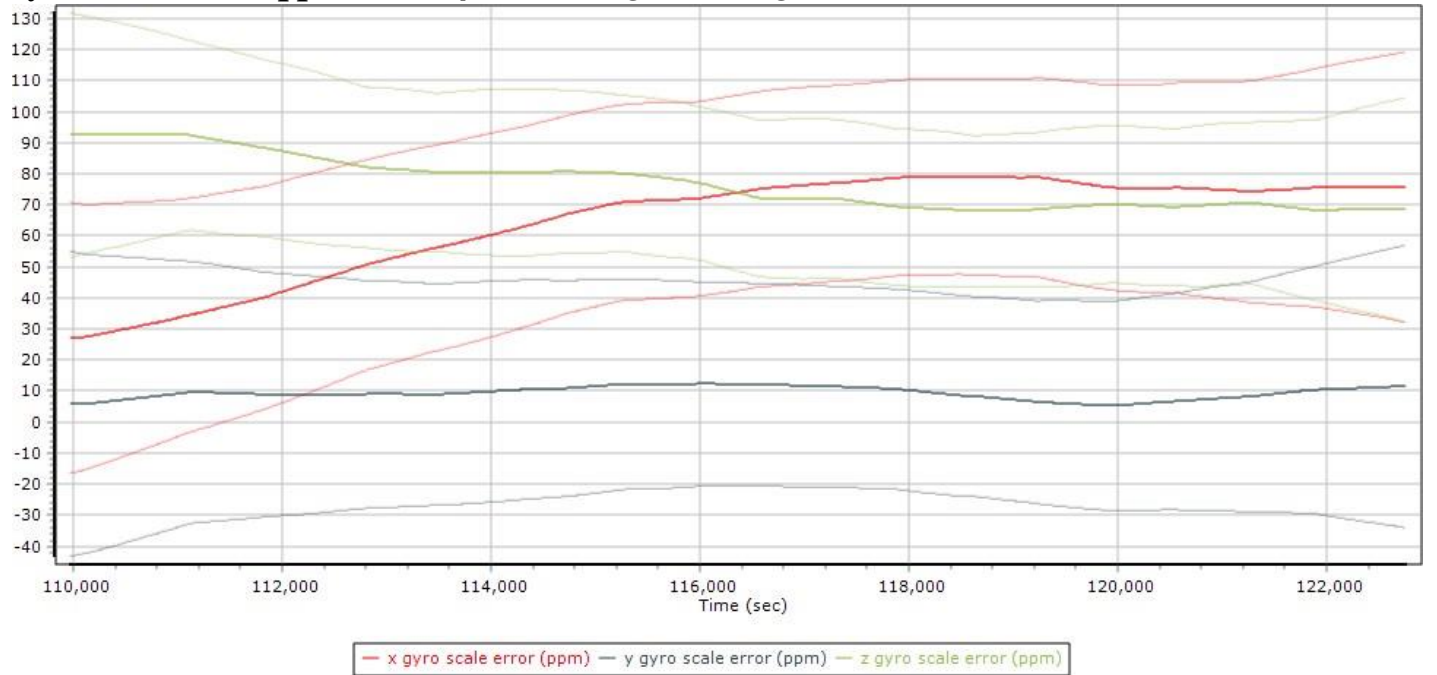

COLLECTION 5

Brick 1 & WI
Sortie a01-s01-0078
04/18/2017

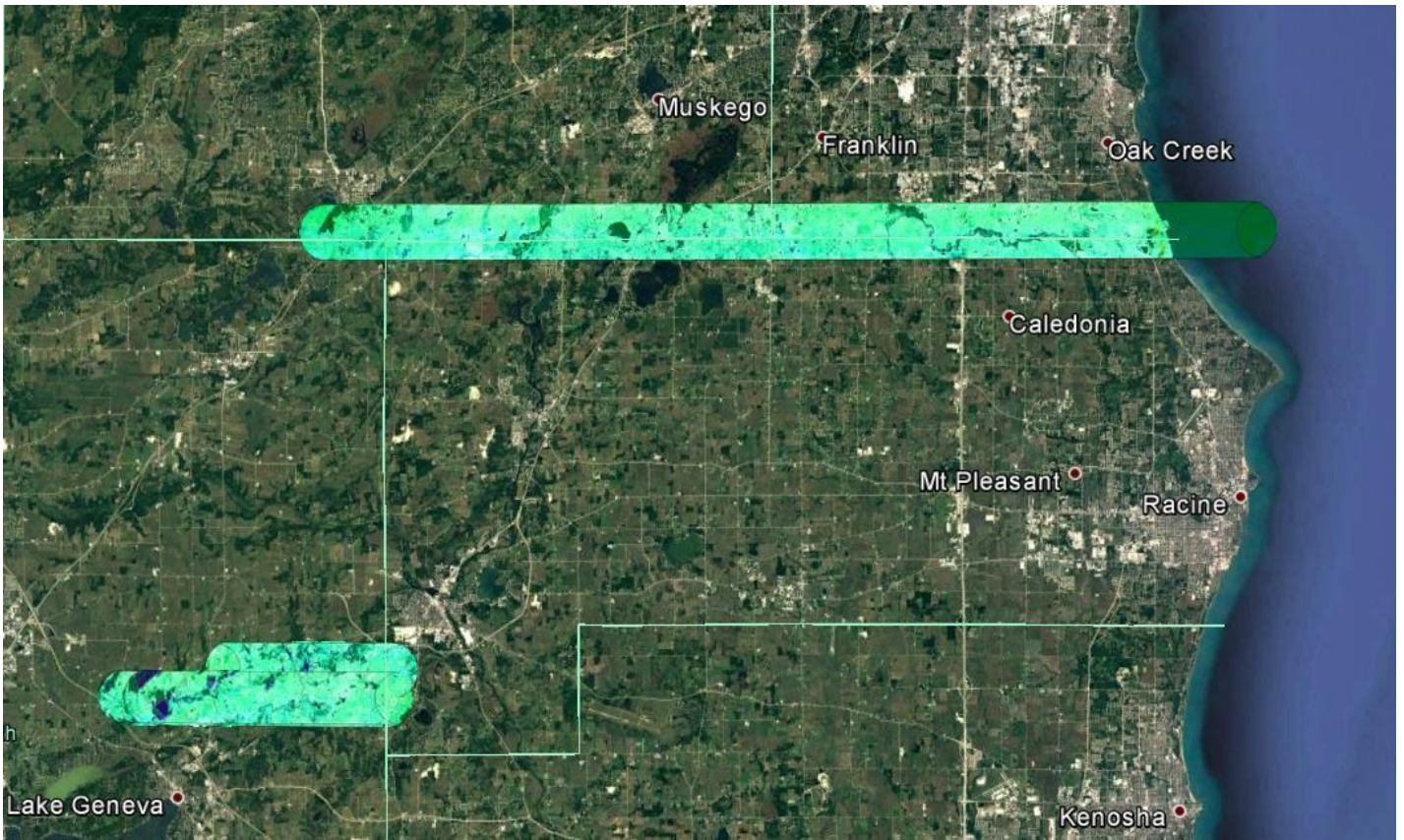

Combined SBET IAKAR Separation 5: Sortie a01-s01-0078

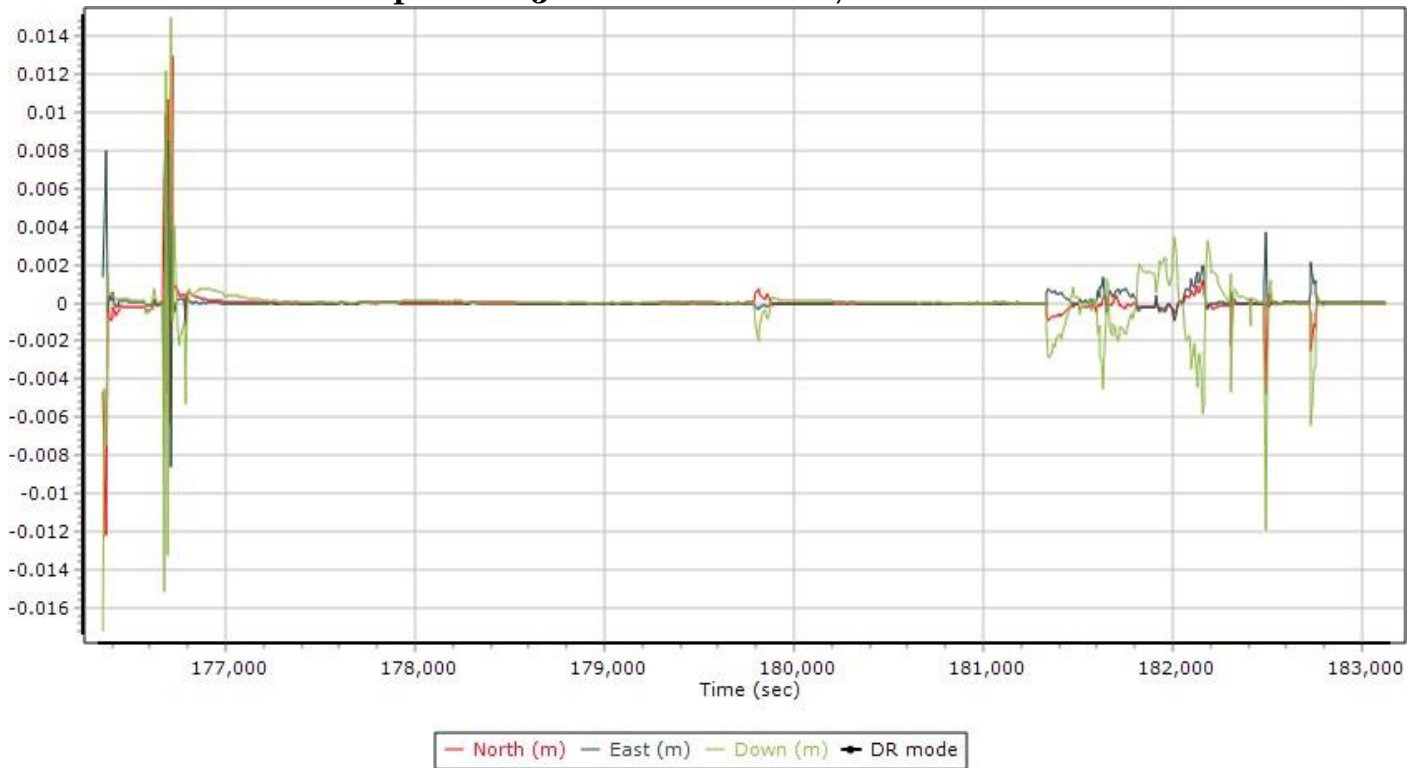

PDOP Plots 5: Sortie a01-s01-0078

PDOP

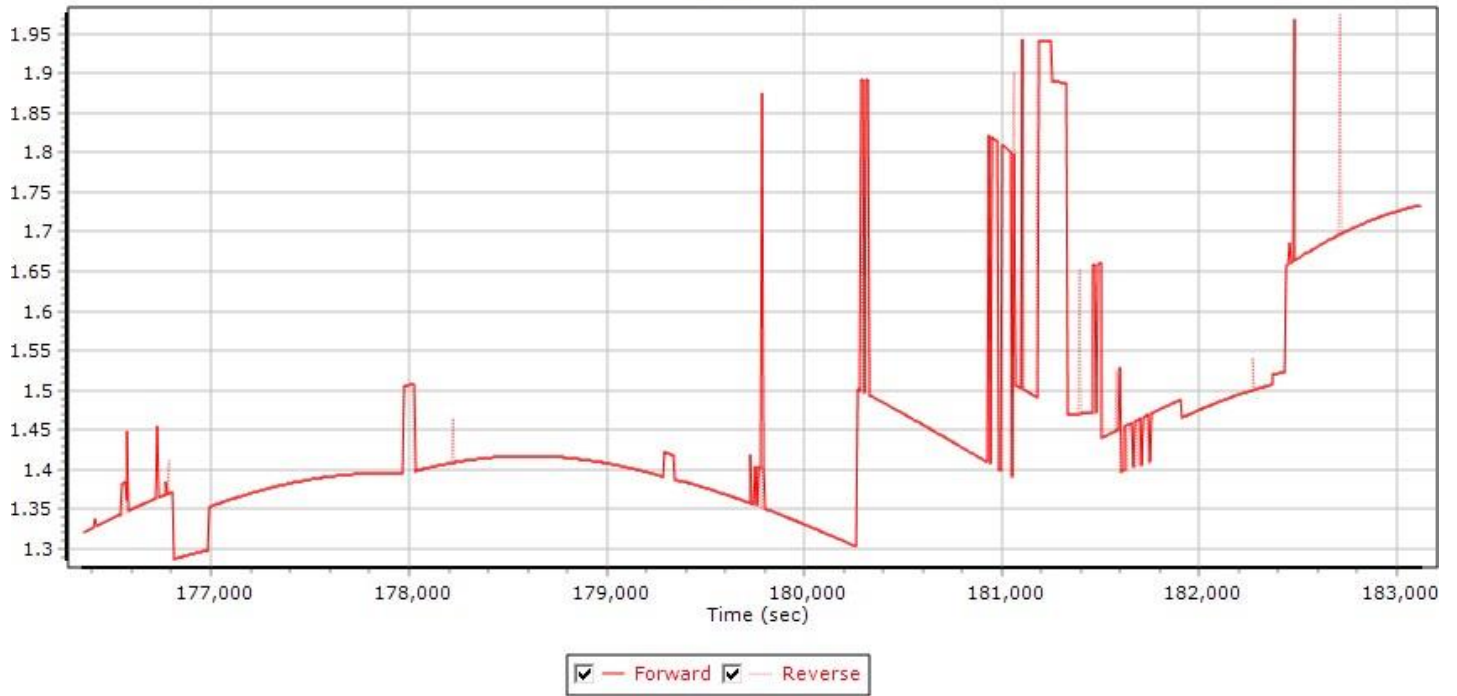

Number of Satellites (>6) Plots 5: Sortie a01-s01-0078 Number of GPS Satellites



Sensor Position Error RMS (m) Plots 5: Sortie a01-s01-0078



Accelerometer Scale Bias Error Plots 5: Sortie a01-s01-0078

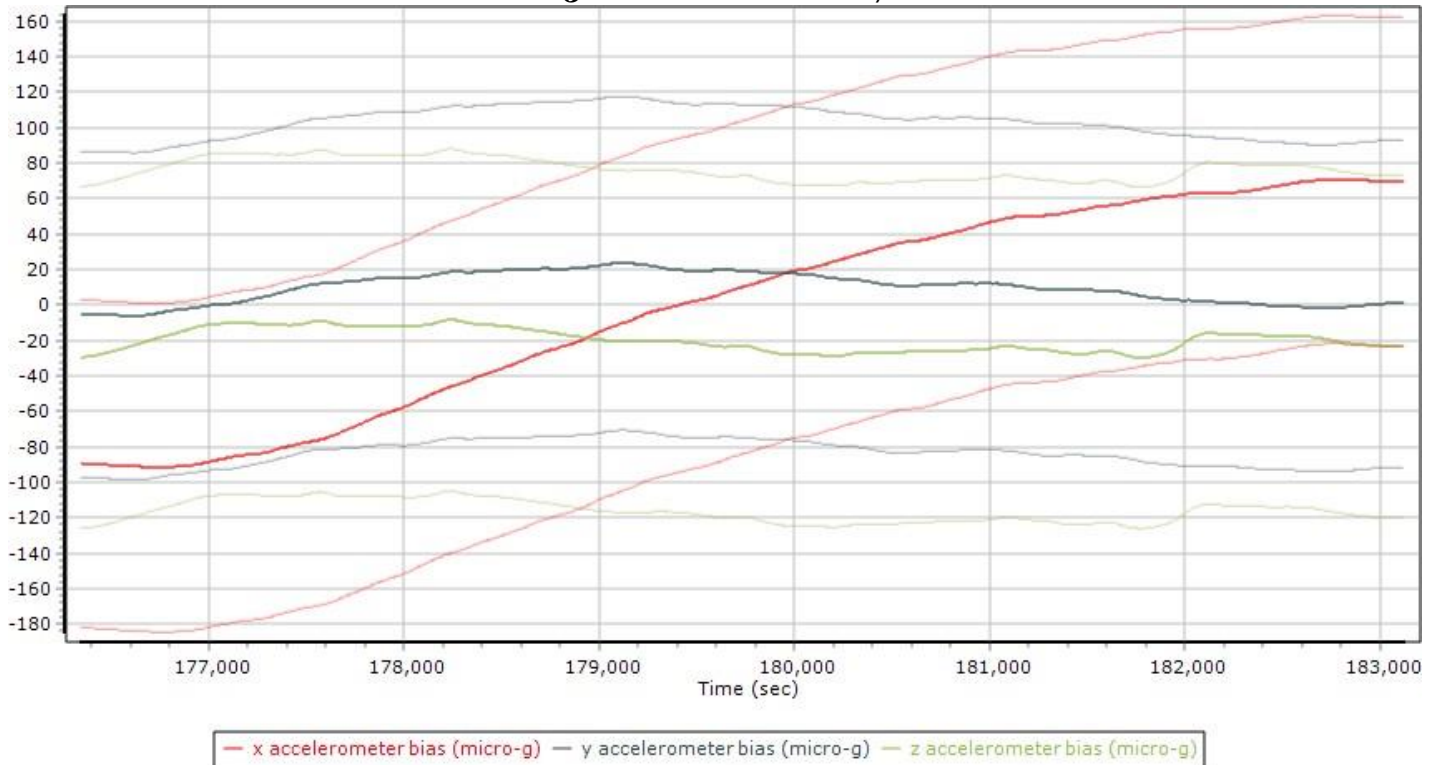

Gyro Scale Error (ppm) Plots 5: Sortie a01-s01-0078

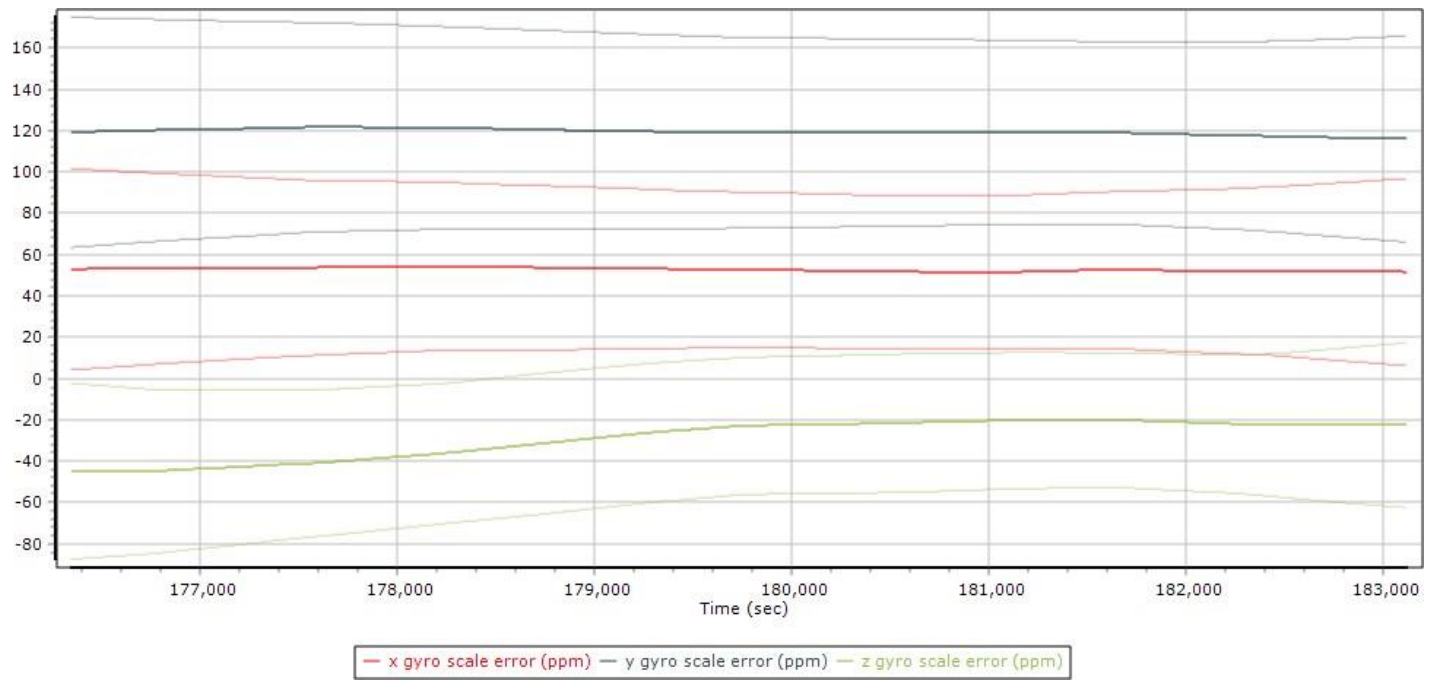

COLLECTION 6

Brick 1
Sortie a01-s01-0079
04/18/2017

Map Run with Trajectory 6: Sortie a01-s01-0079

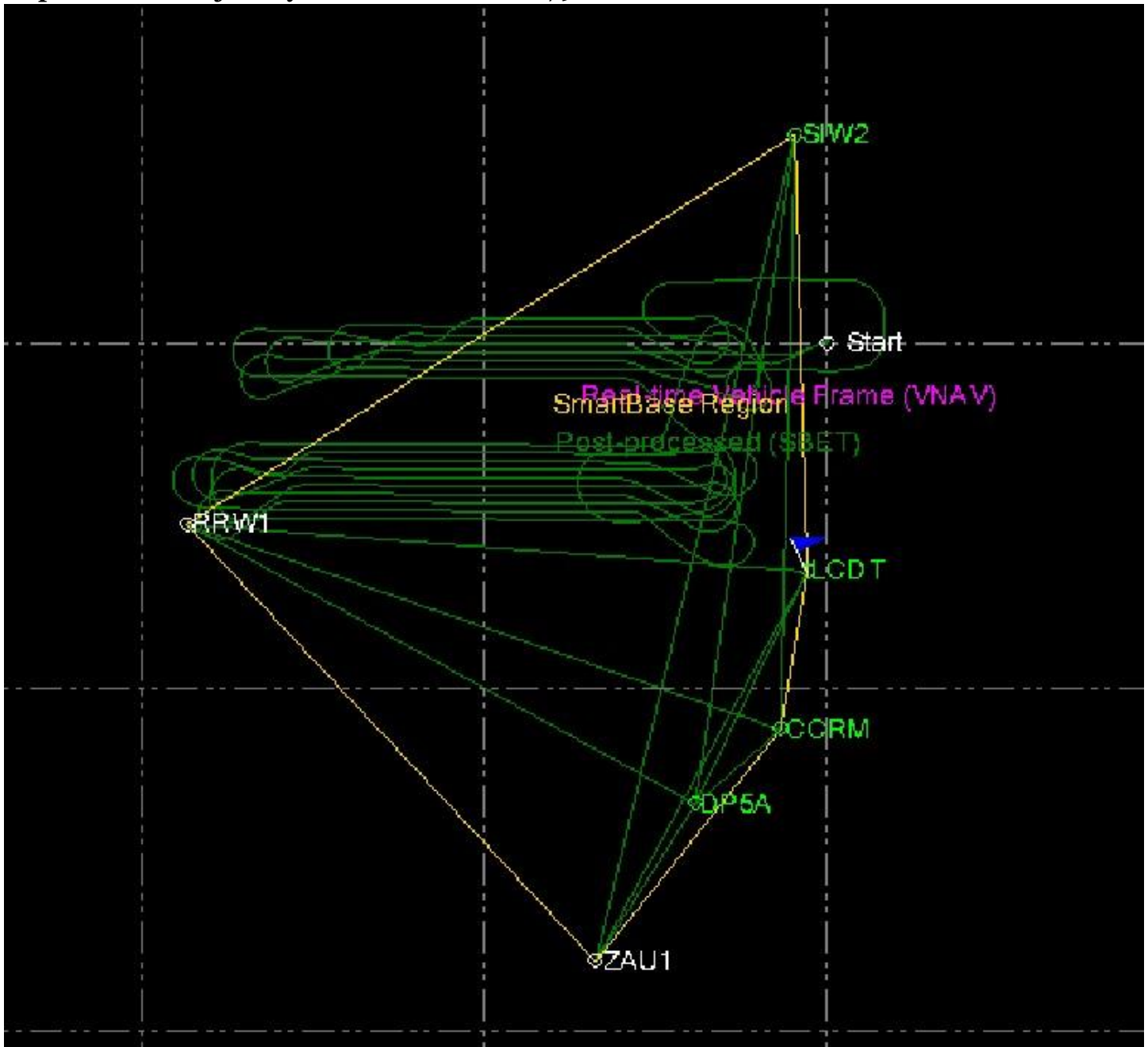

Swath Width, Waterfall View 7: Sortie a01-s01-0079

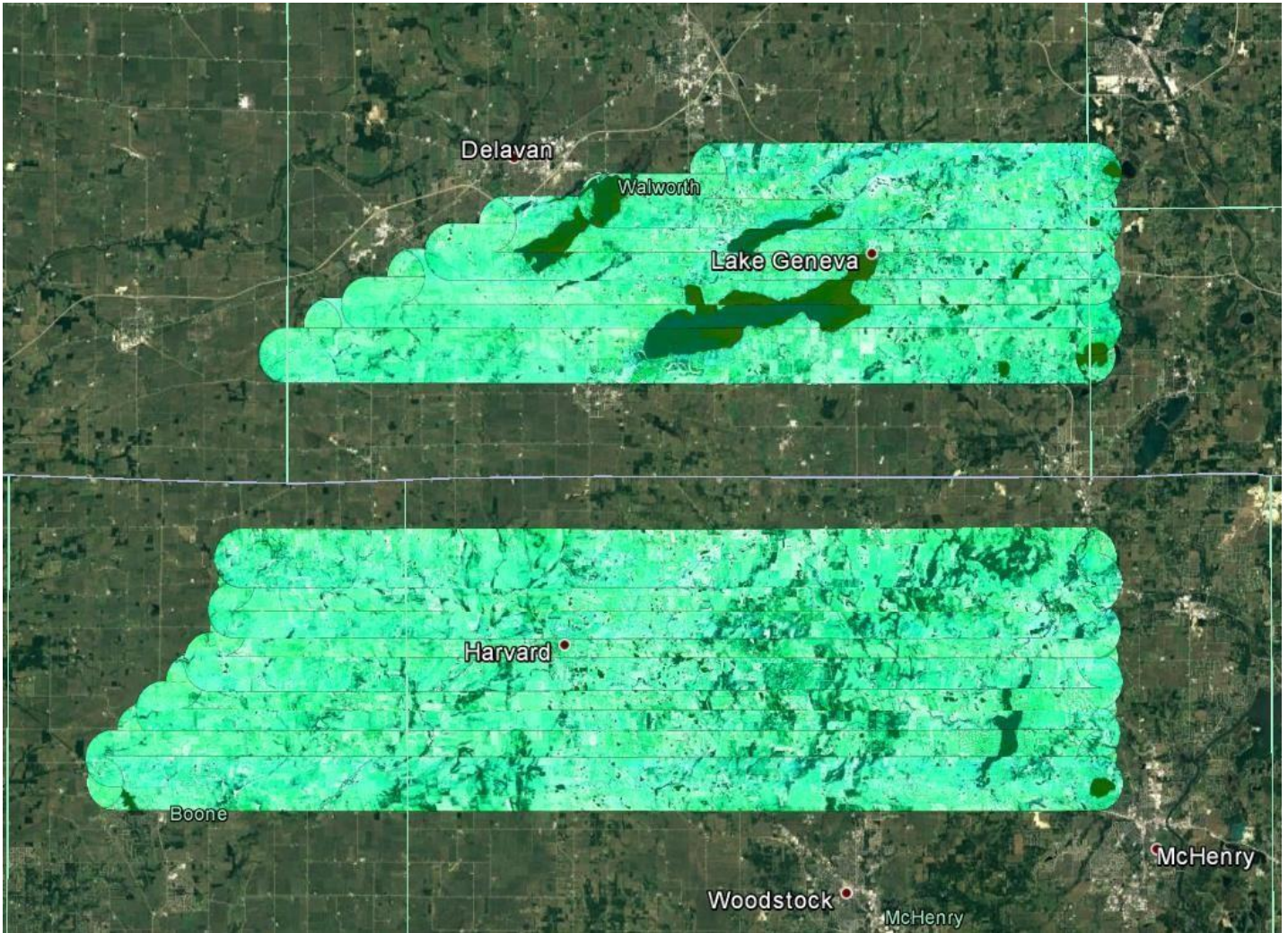

Combined SBET IAKAR Separation 7: Sortie a01-s01-0079

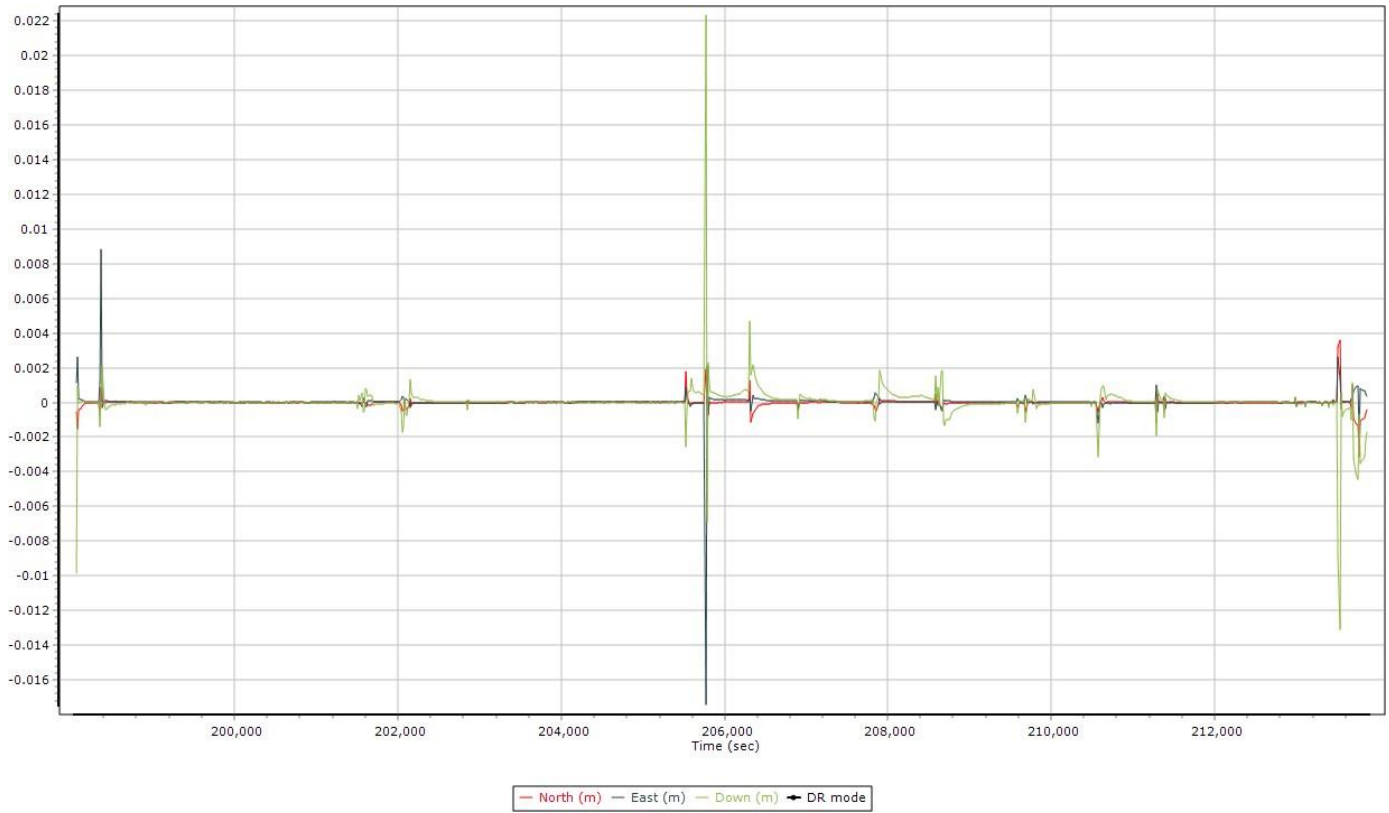

PDOP Plots 7: Sortie a01-s01-0079

PDOP

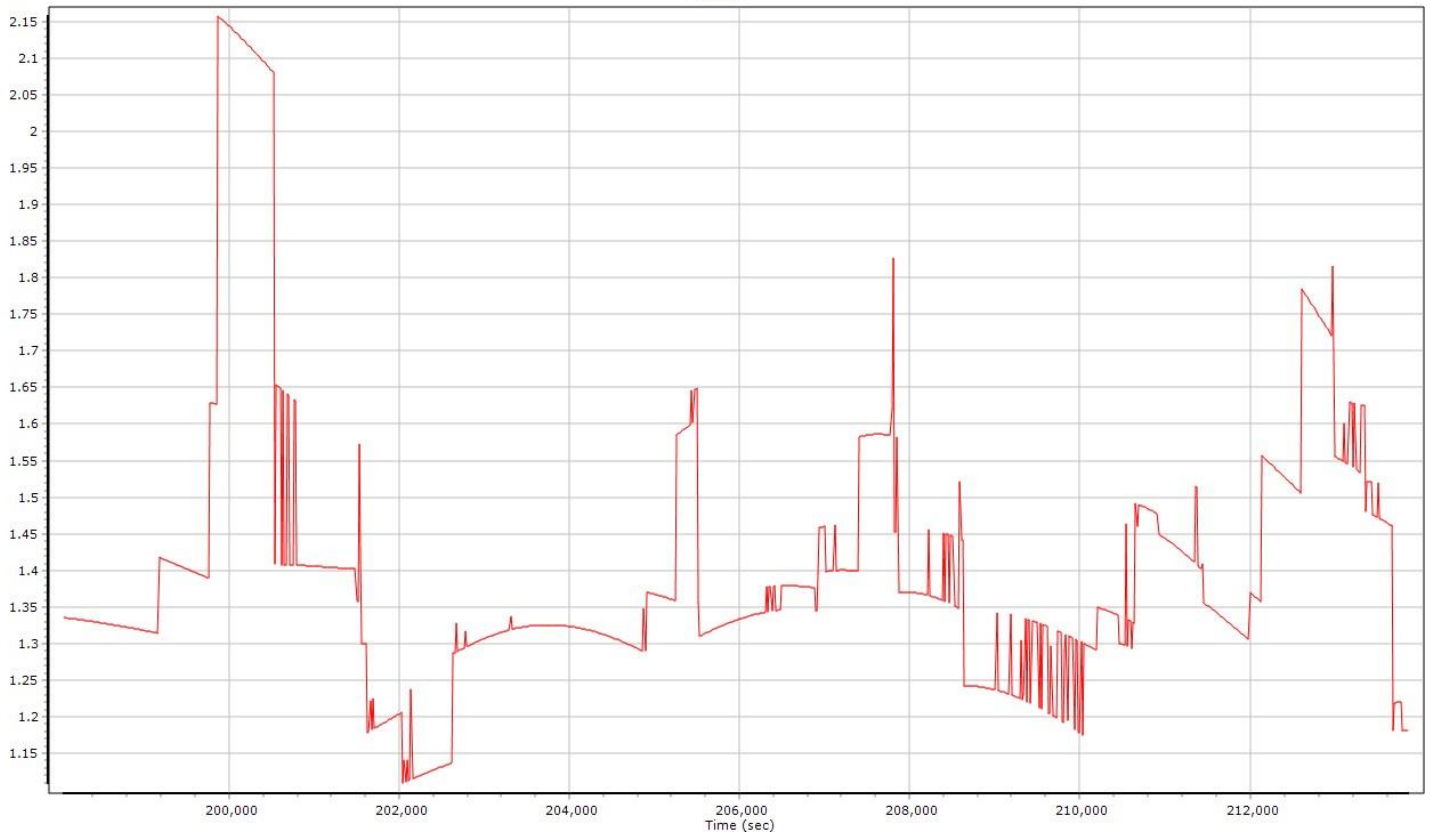

Number of Satellites (>6) Plots 7: Sortie a01-s01-0079

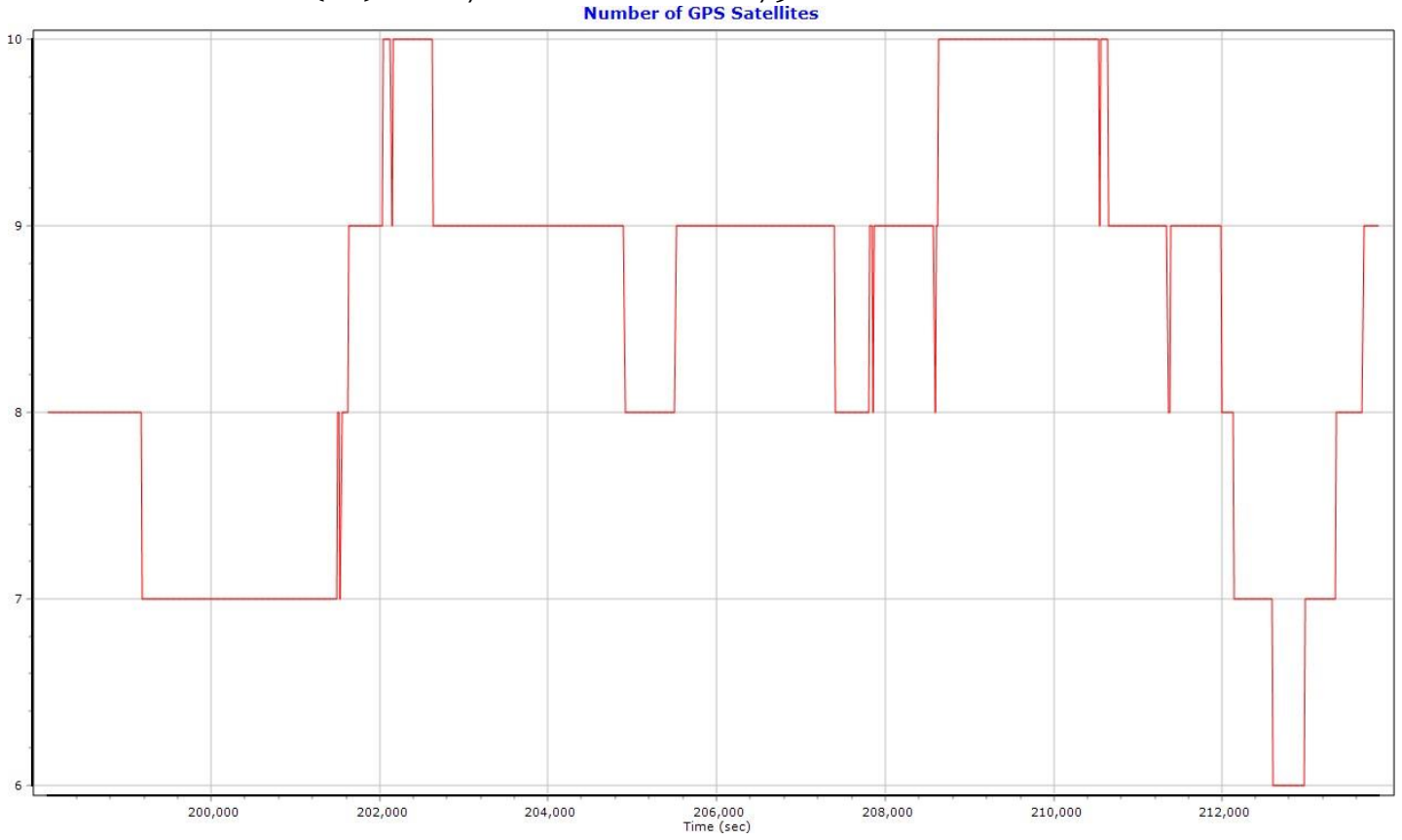

Sensor Position Error RMS (m) Plots 7: Sortie a01-s01-0079

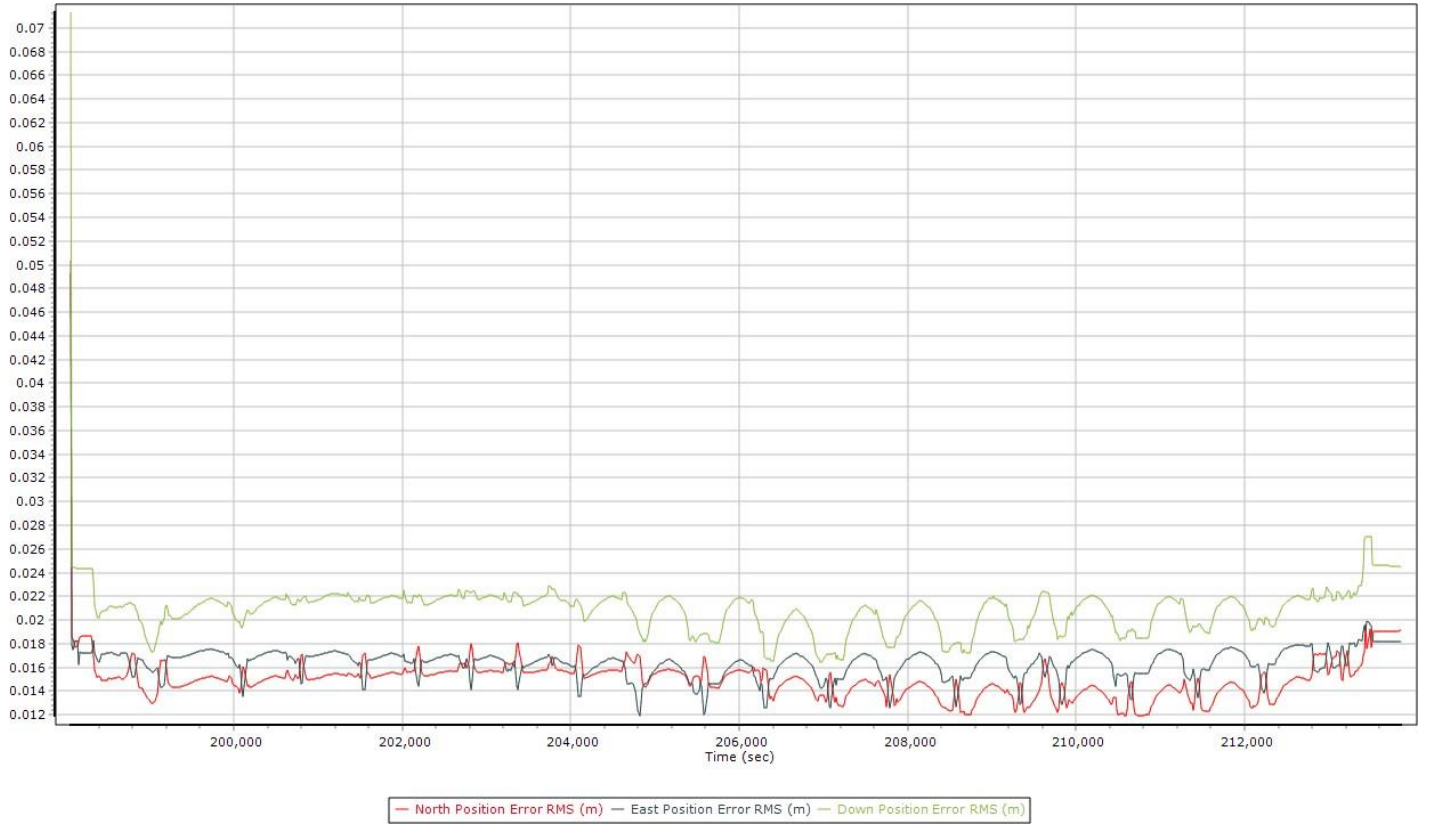

Accelerometer Scale Error (ppm) Plots 7: Sortie a01-s01-0079

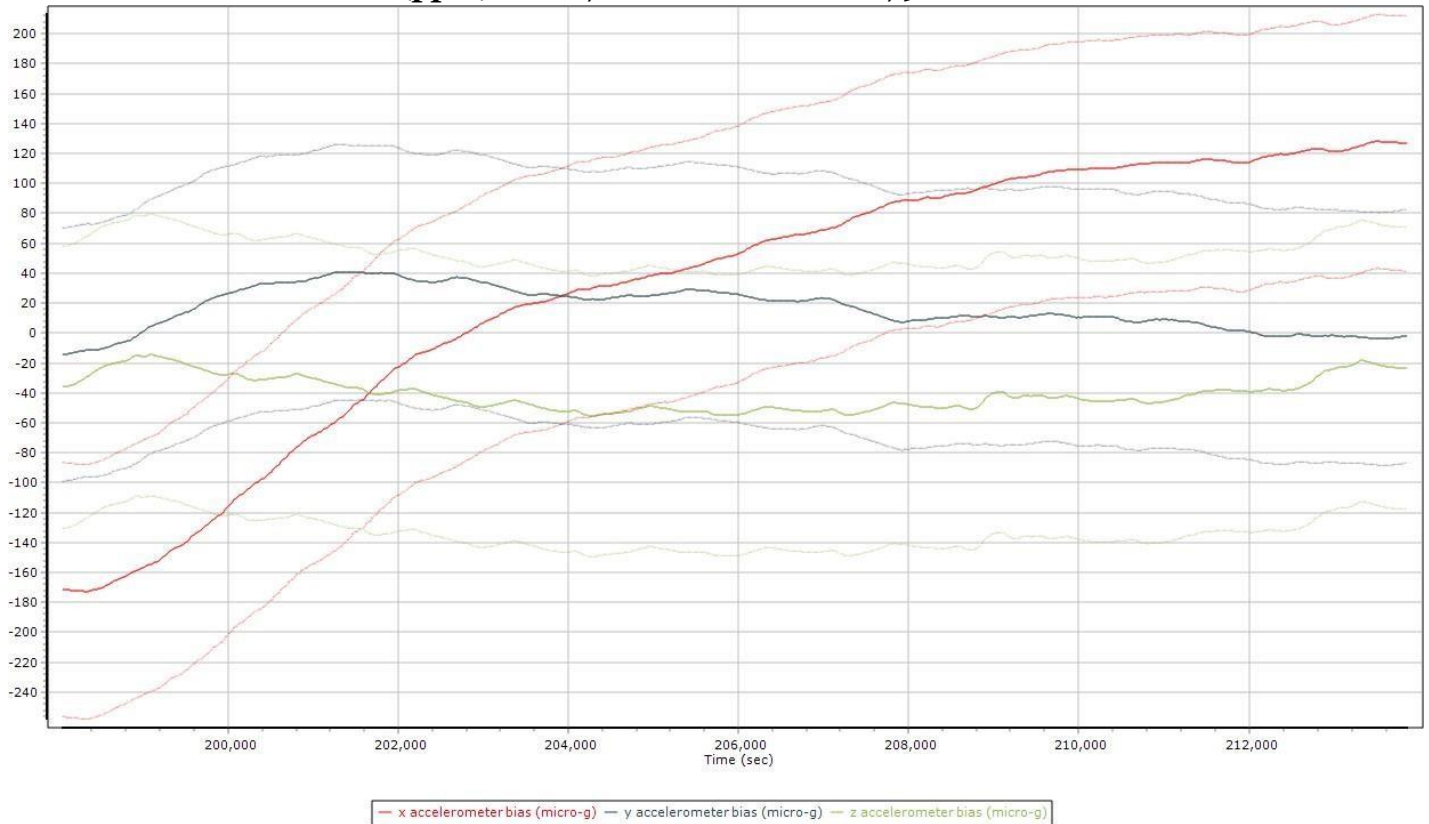

Gyro Scale Error (ppm) Plots 7: Sortie a01-s01-0079

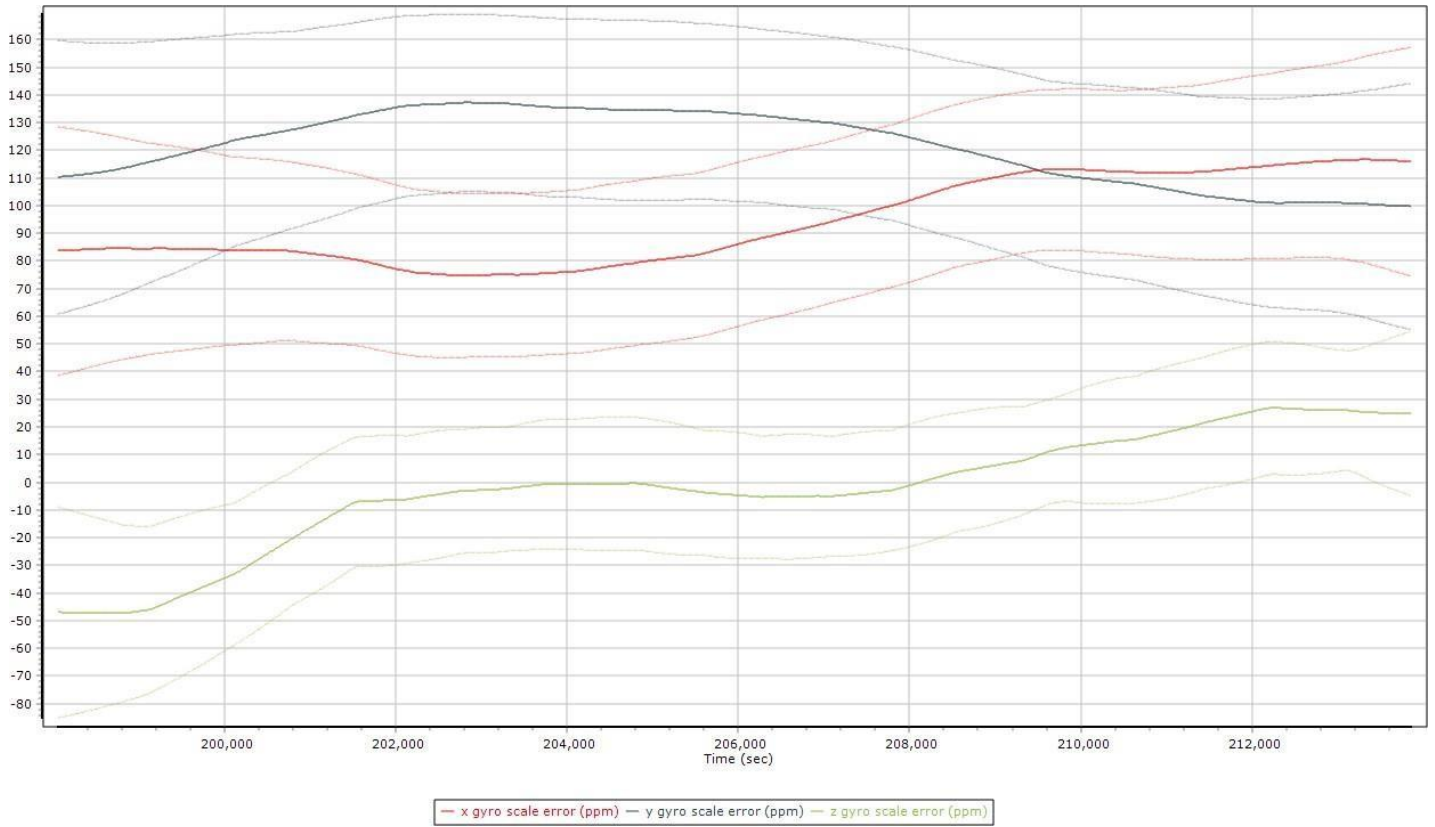

COLLECTION 7

Brick Chicago
Sortie a03-s02-0214
04/18/2017

Map Run with Trajectory 7: Sortie a03-s02-0214

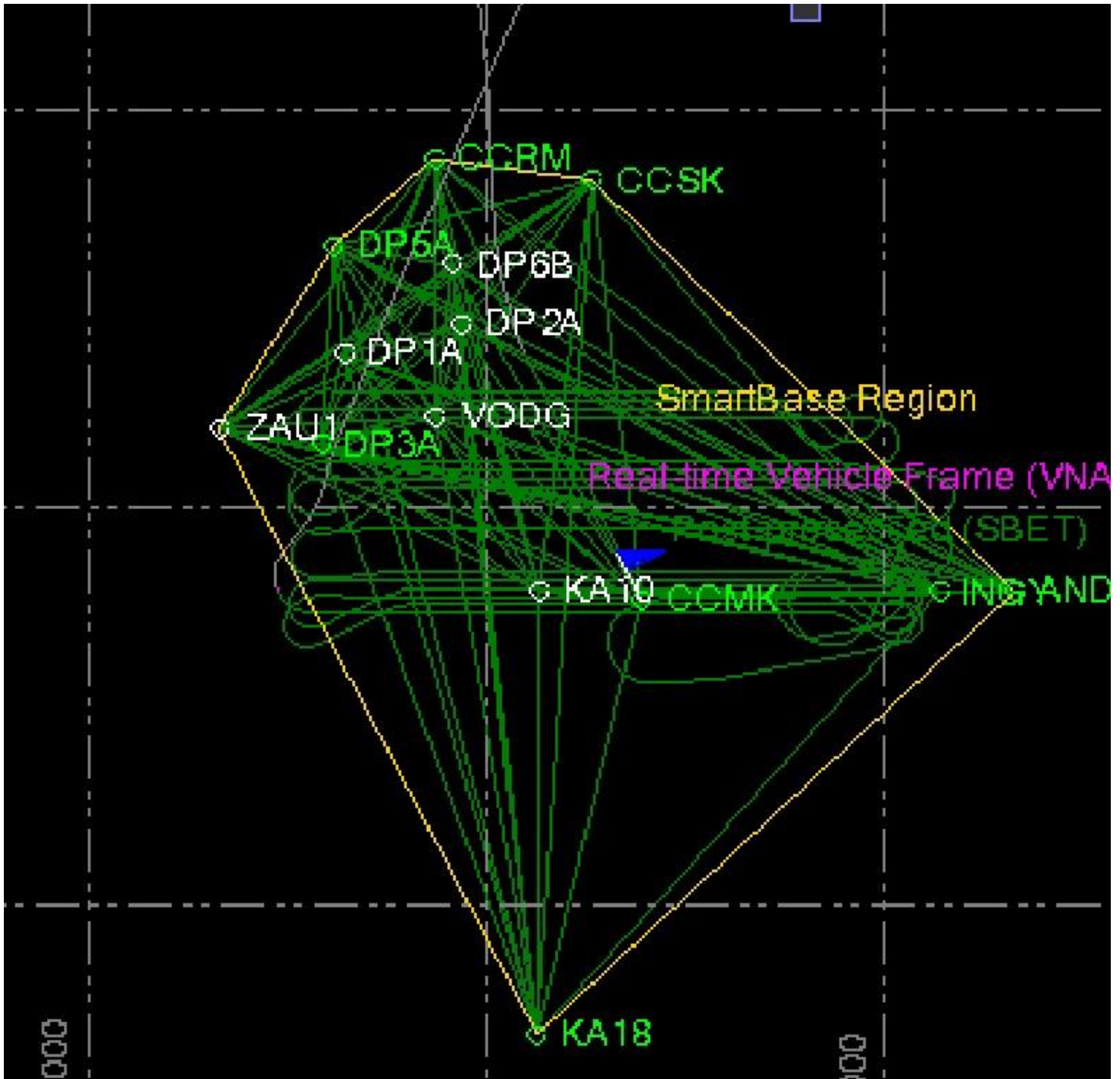

Swath Width, Waterfall View 7: Sortie a03-s02-0214



Combined SBET IAKAR Separation 7: Sortie a03-s02-0214

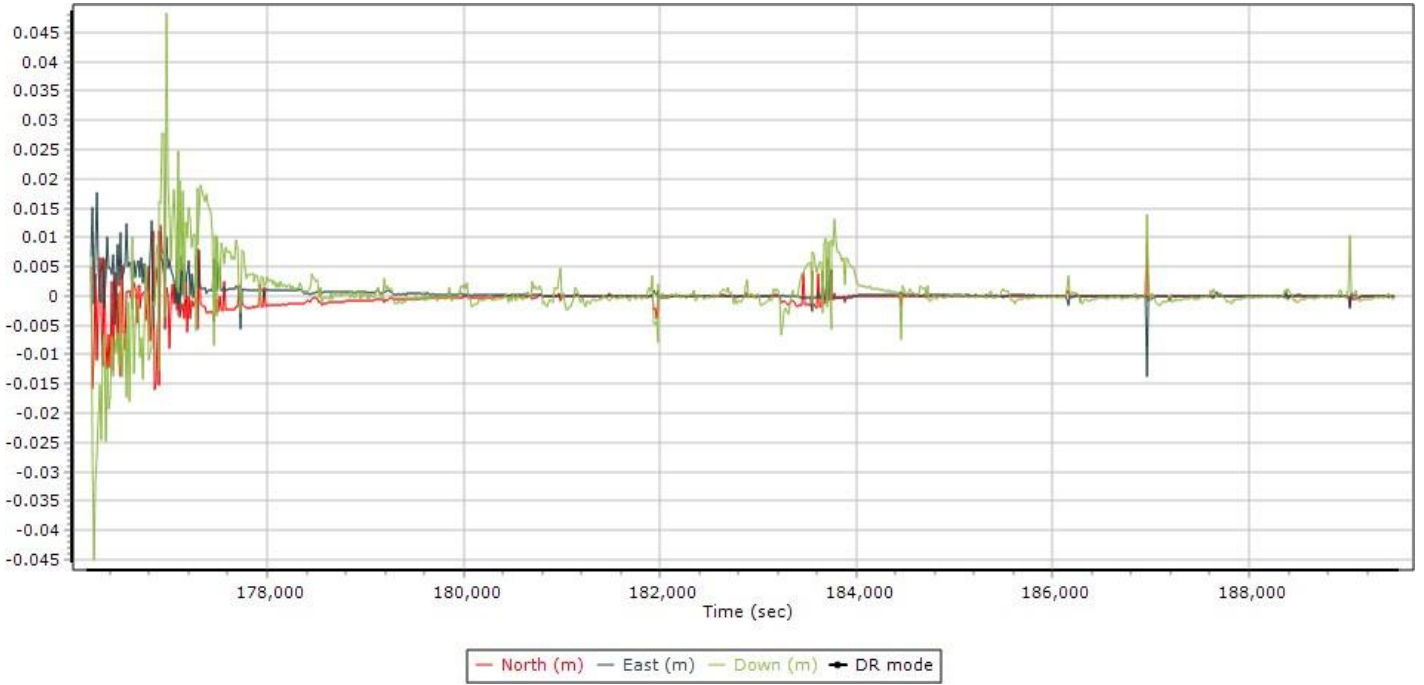

PDOP Plots 7: Sortie a03-s02-0214

PDOP

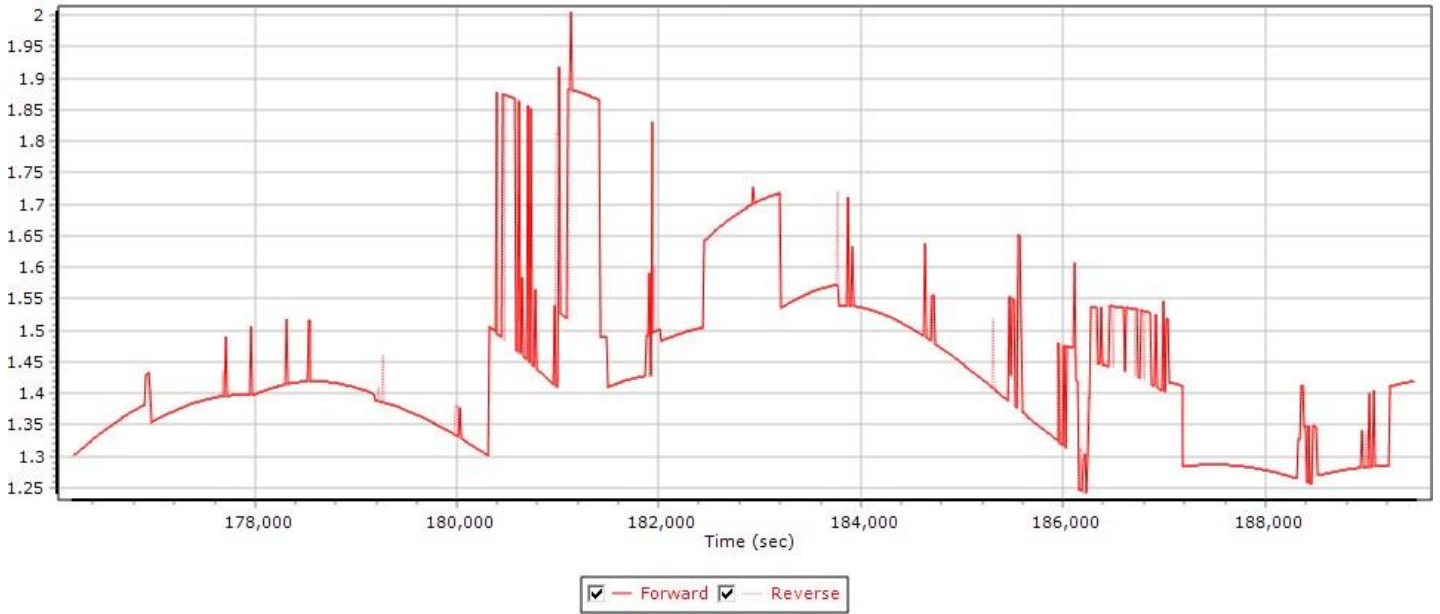

Number of Satellites (>6) Plots 7: Sortie a03-s02-0214

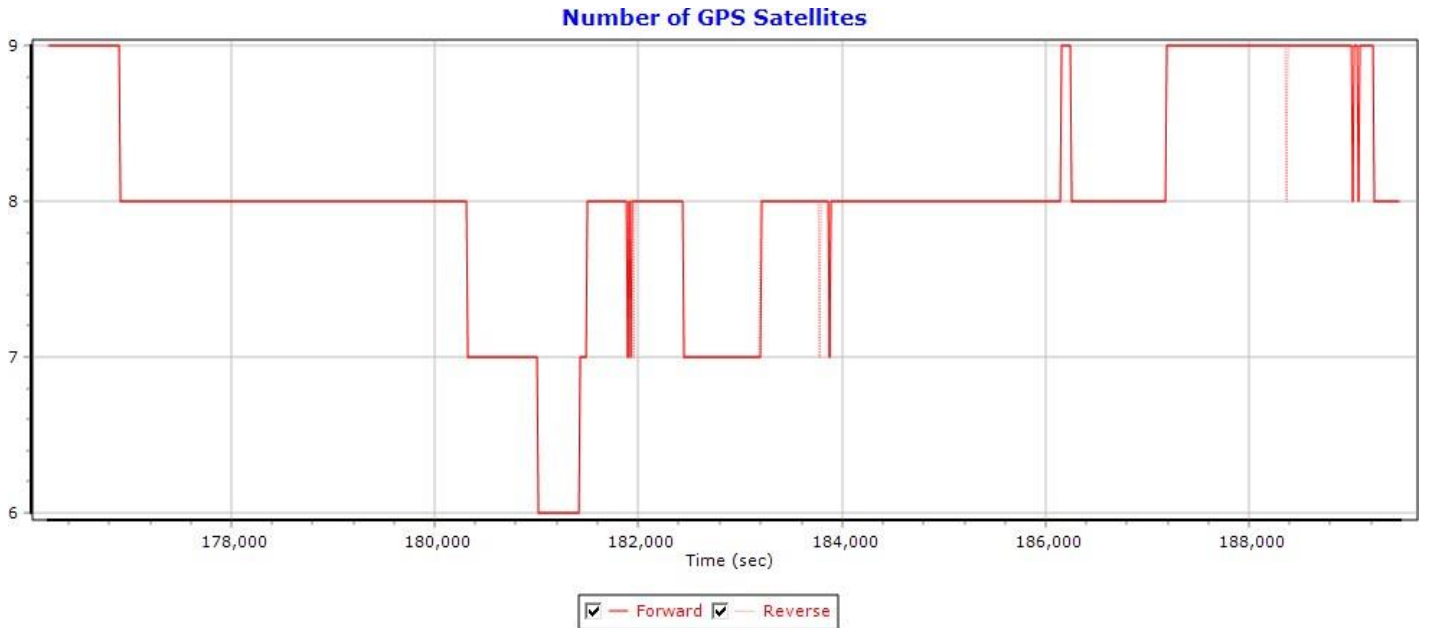

Sensor Position Error RMS (m) Plots 7: Sortie a03-s02-0214

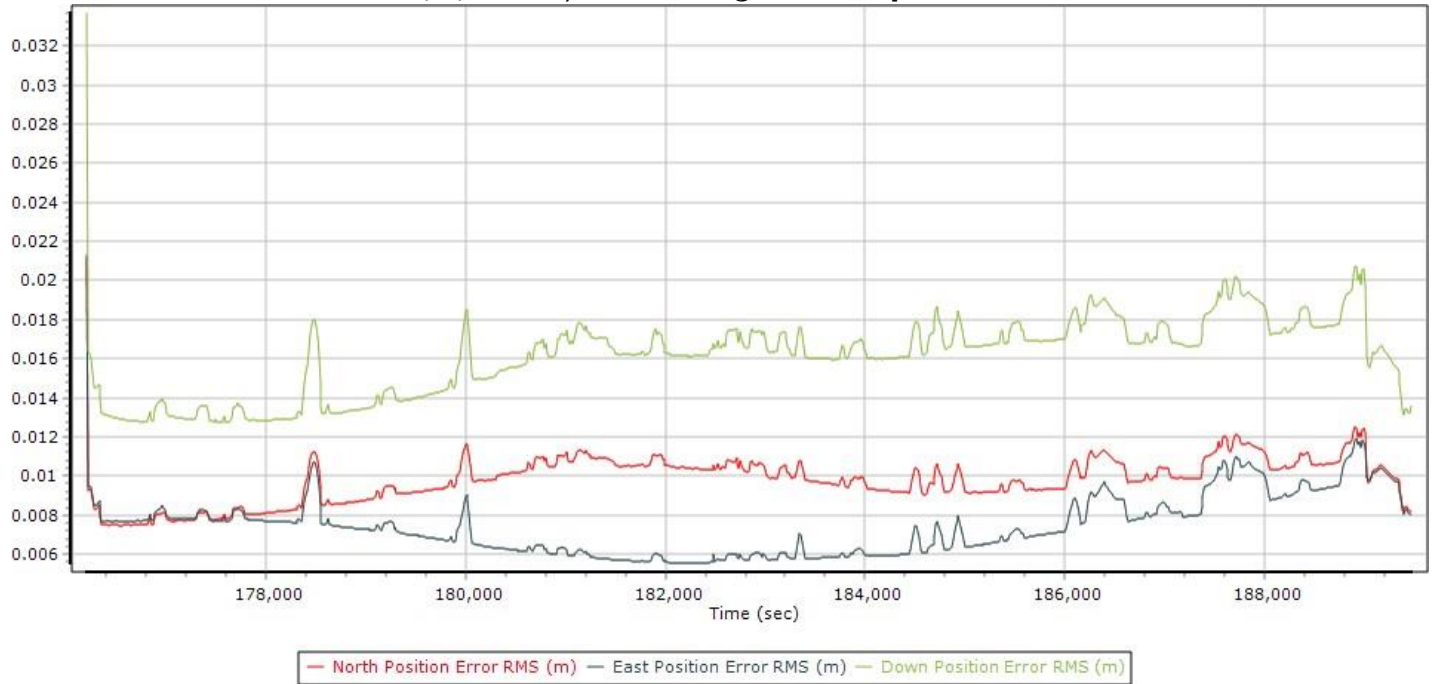

Accelerometer Scale Bias Error Plots 7: Sortie a03-s02-0214

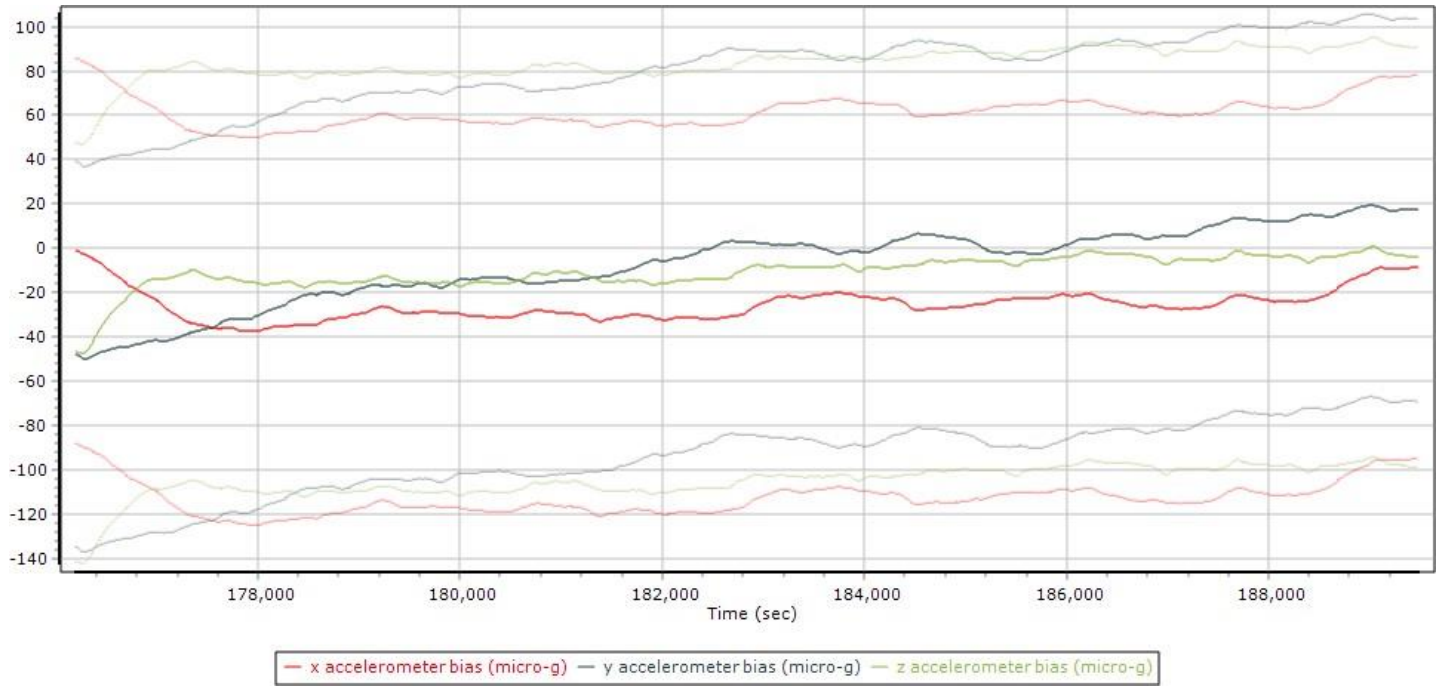

Gyro Scale Error (ppm) Plots 7: Sortie a03-s02-0214

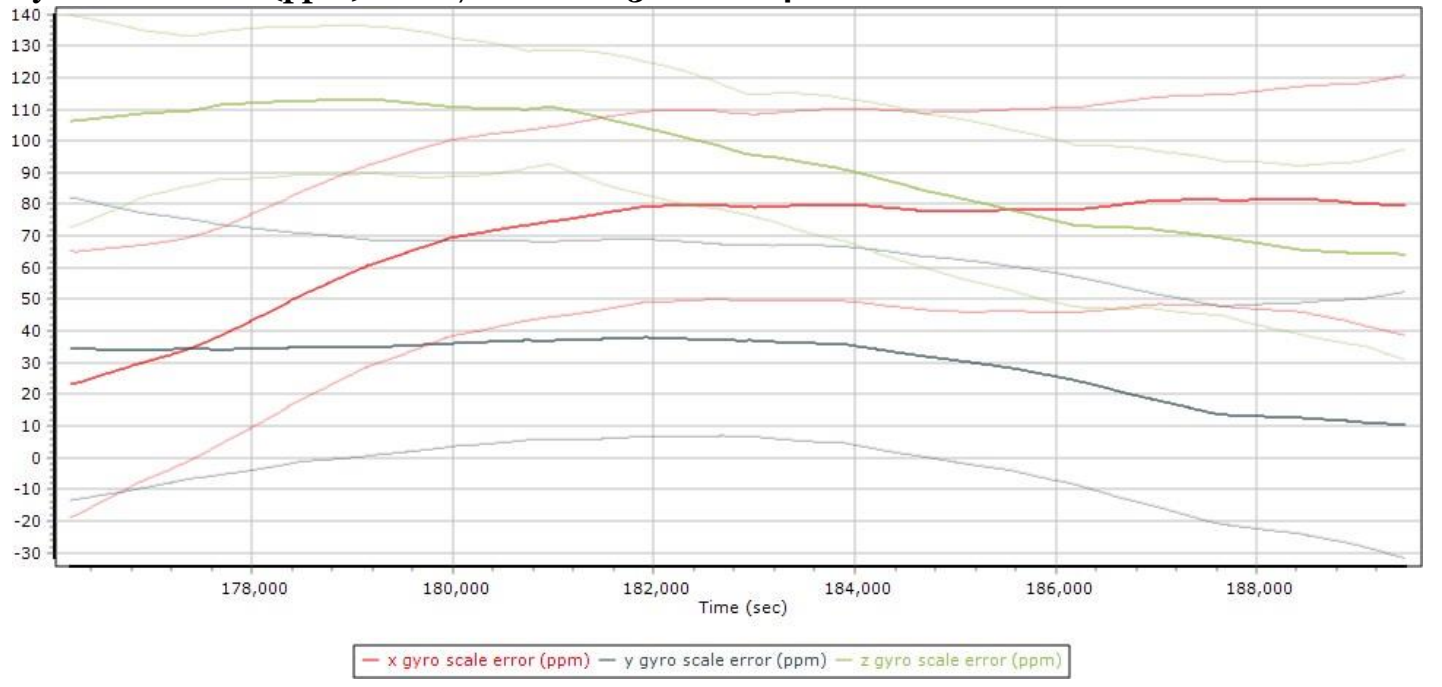

COLLECTION 8

Brick Chicago
Sortie a03-s02-0215
04/18/2017

Map Run with Trajectory 8: Sortie a03-s02-0215

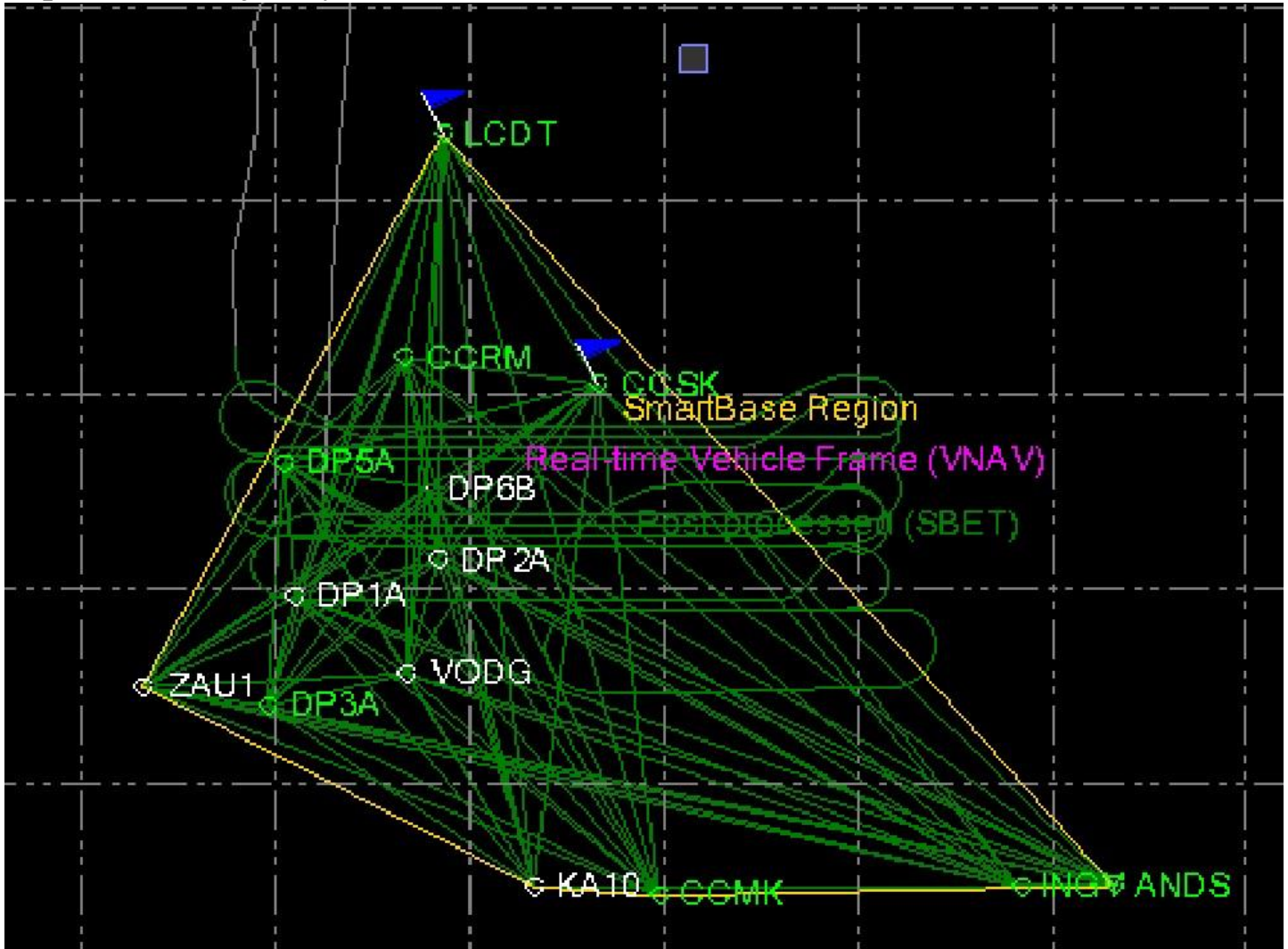

Swath Width, Waterfall View 8: Sortie a03-s02-0215

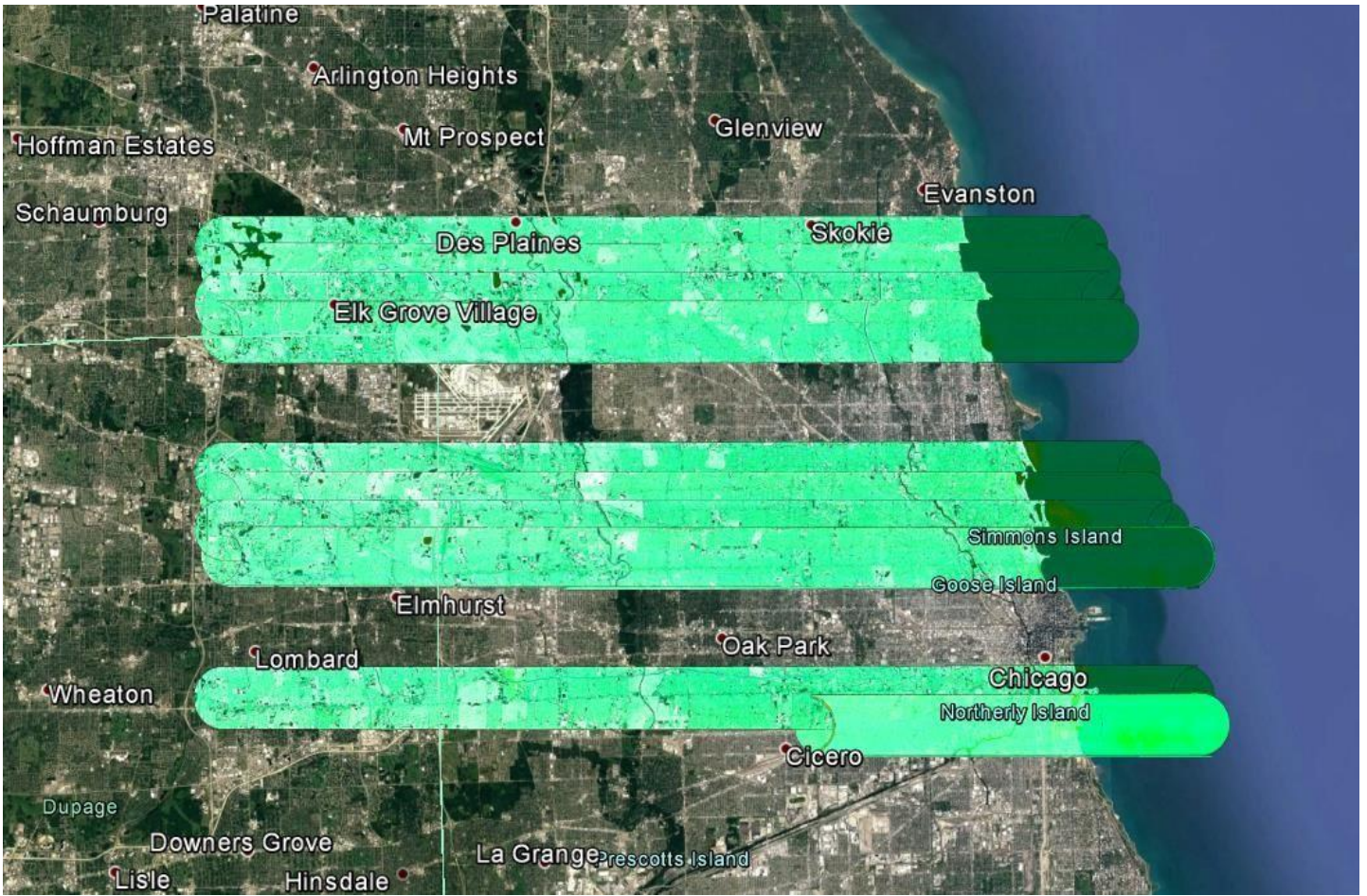

Combined SBET IAKAR Separation 8: Sortie a03-s02-0215



PDOP Plots 8: Sortie a03-s02-0215

PDOP

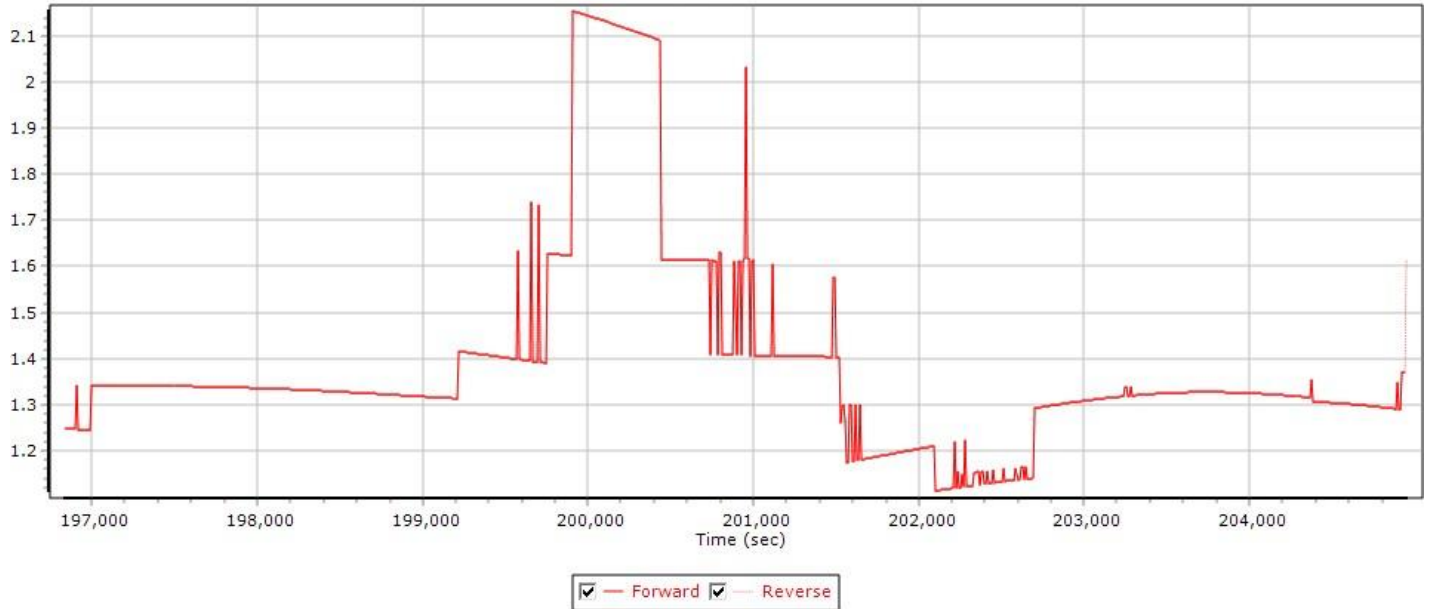

Number of Satellites (>6) Plots 8: Sortie a03-s02-0215

Number of GPS Satellites

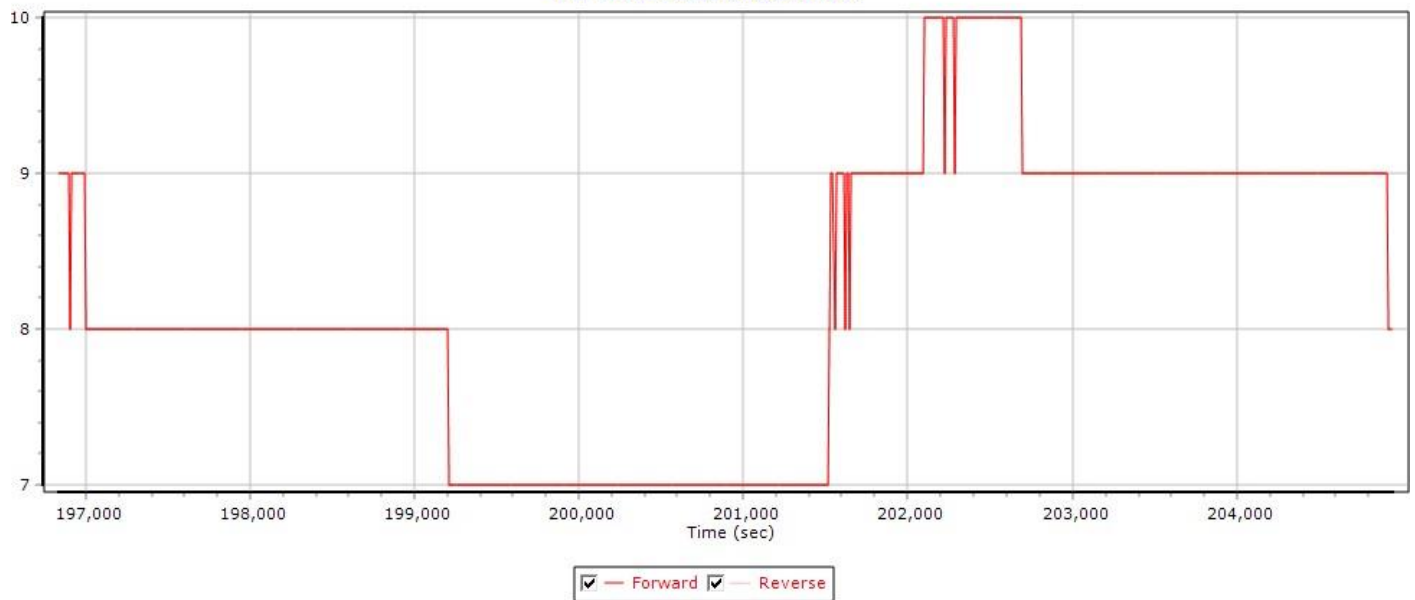

Sensor Position Error RMS (m) Plots 8: Sortie a03-s02-0215

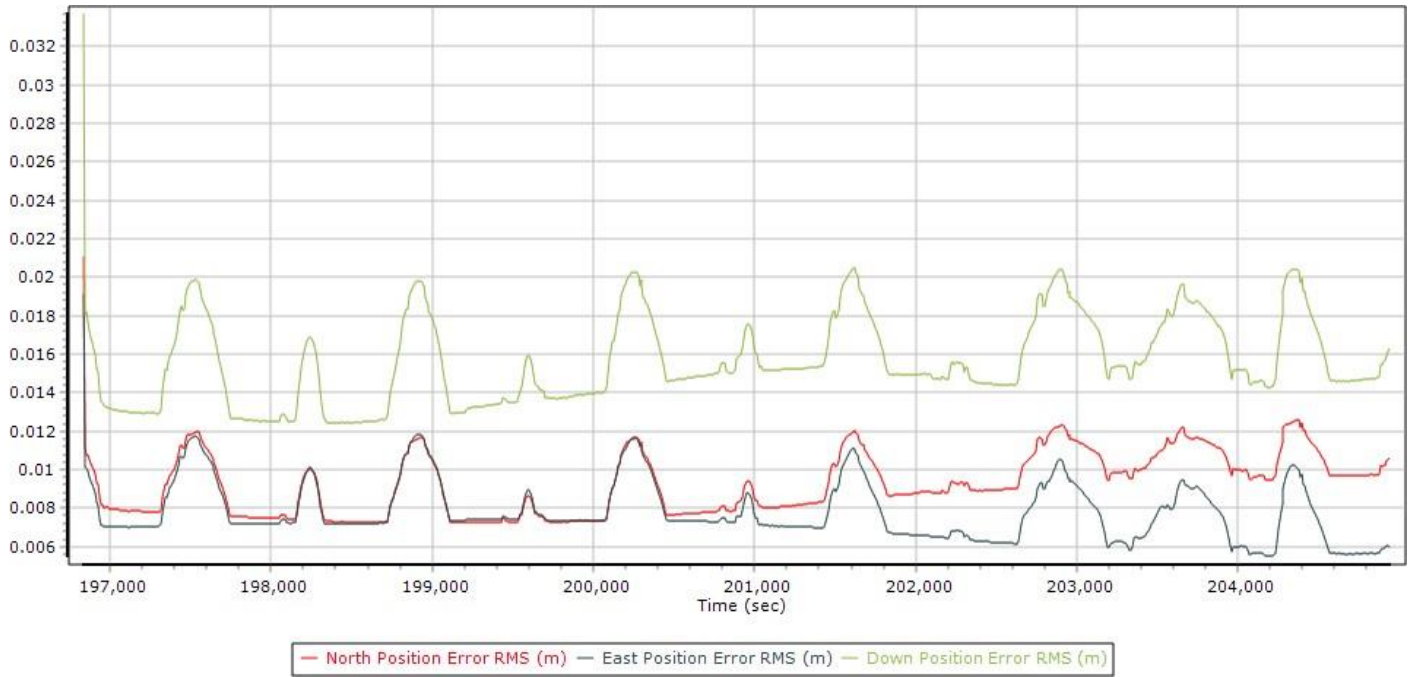

Accelerometer Scale Bias Error Plots 8: Sortie a03-s02-0215

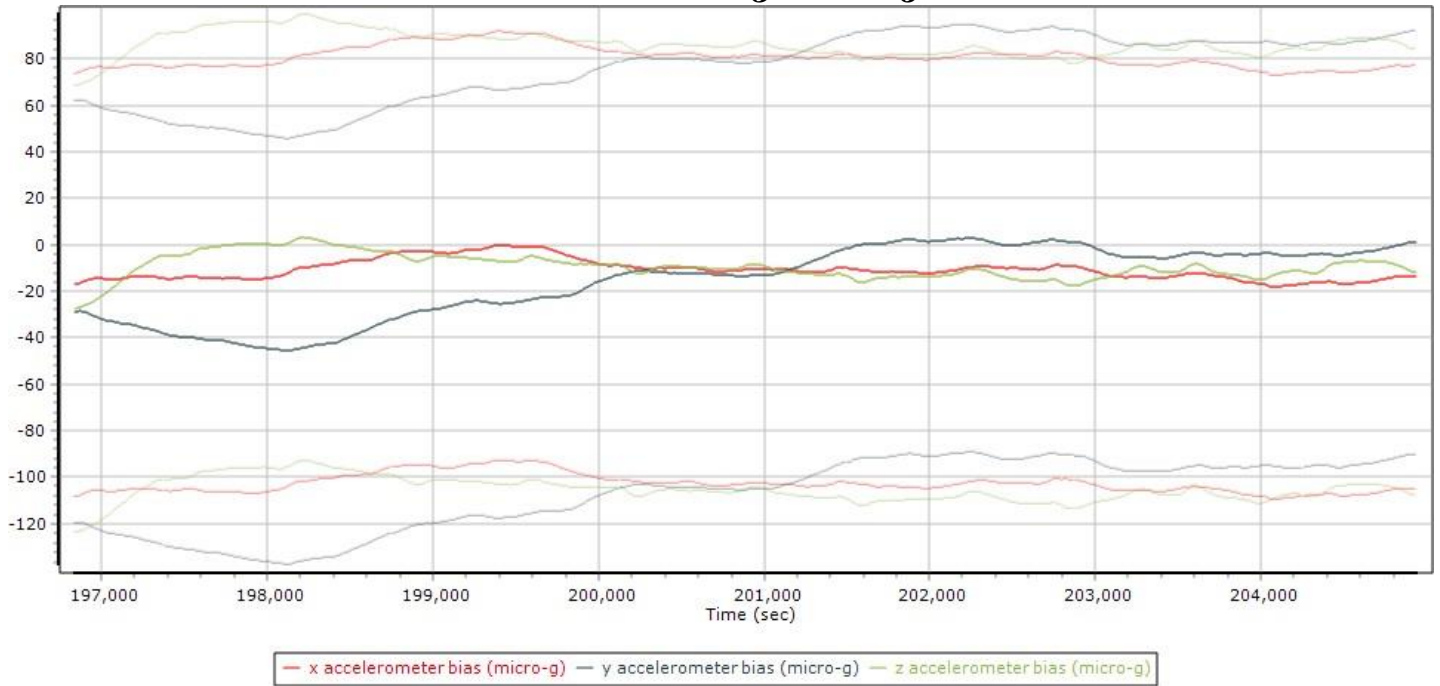

Gyro Scale Error (ppm) Plots 8: Sortie a03-s02-0215

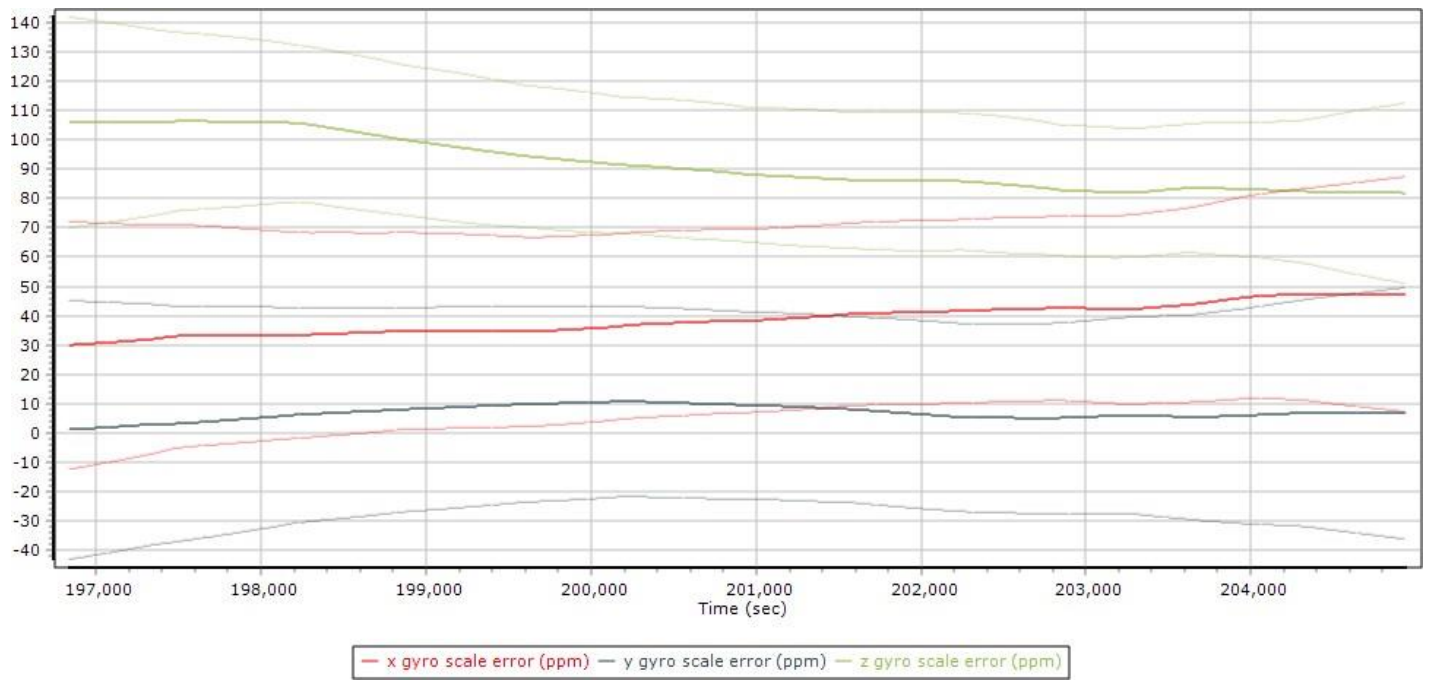

COLLECTION 9

Brick 1
Sortie a01-s01-0080
04/22/2017

Map Run with Trajectory 9: Sortie a01-s01-0080

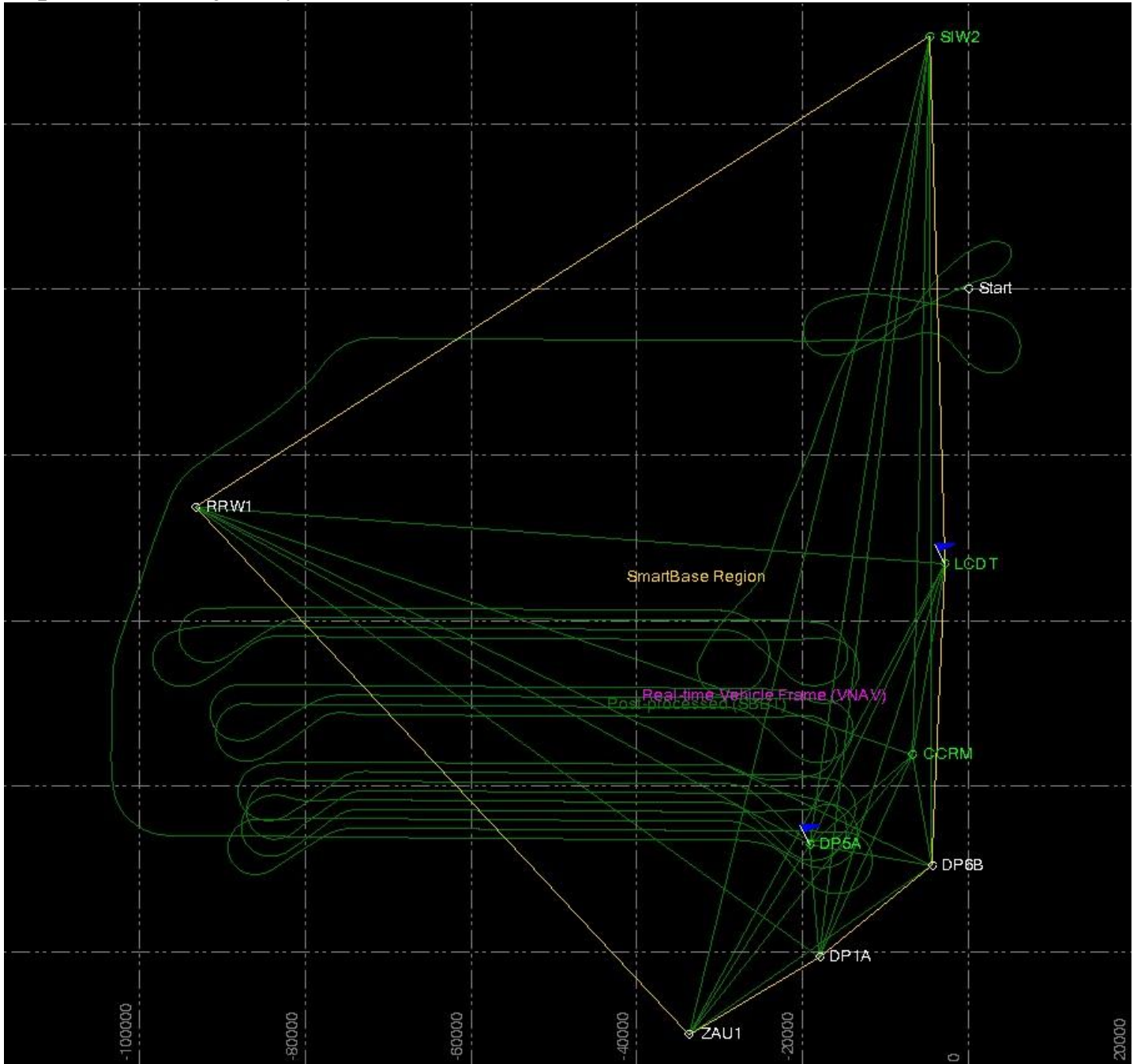

Swath Width, Waterfall View 9: Sortie a01-s01-0080

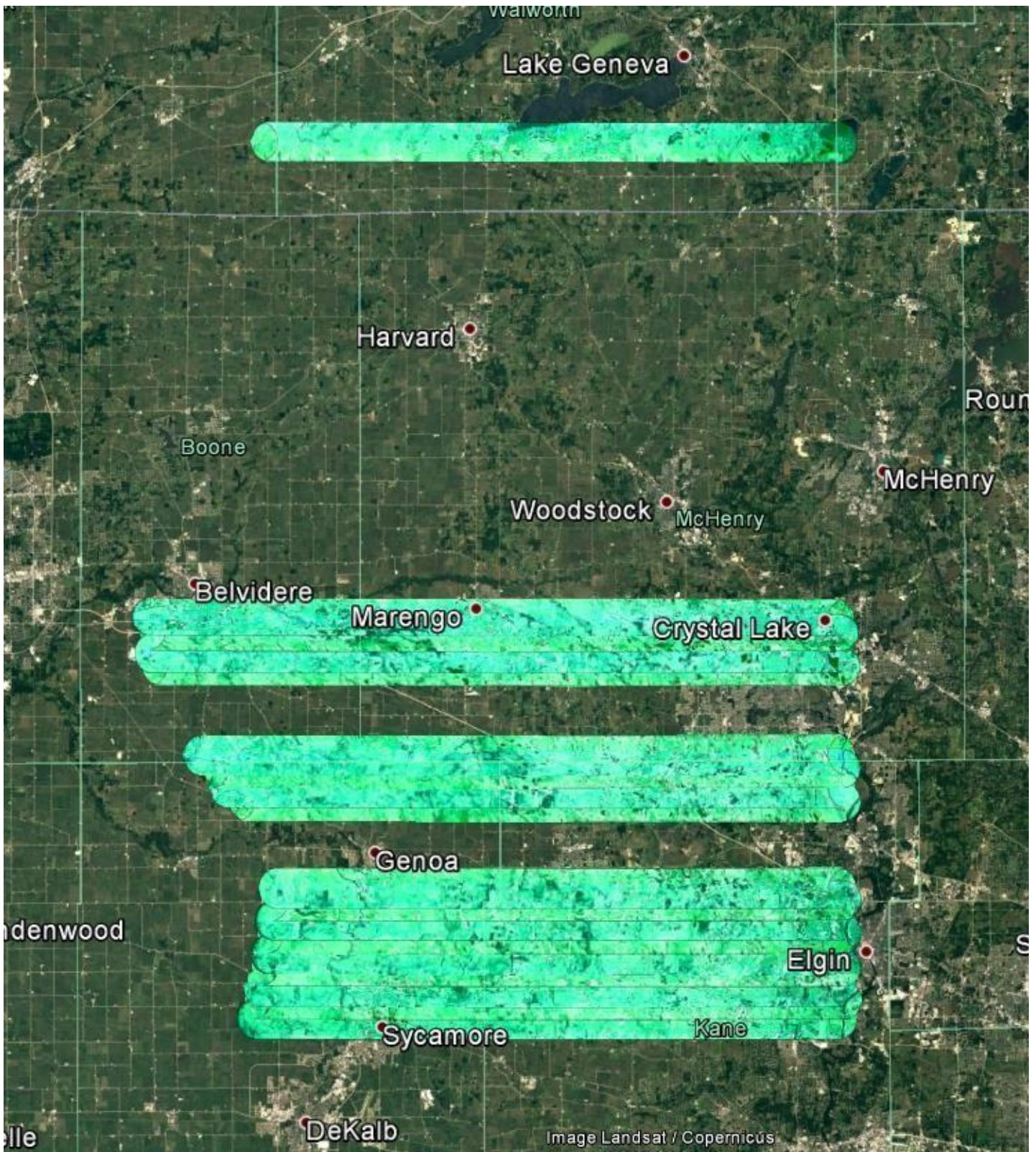

Combined SBET IAKAR Separation 9: Sortie a01-s01-0080



PDOP Plots 9: Sortie a01-s01-0080

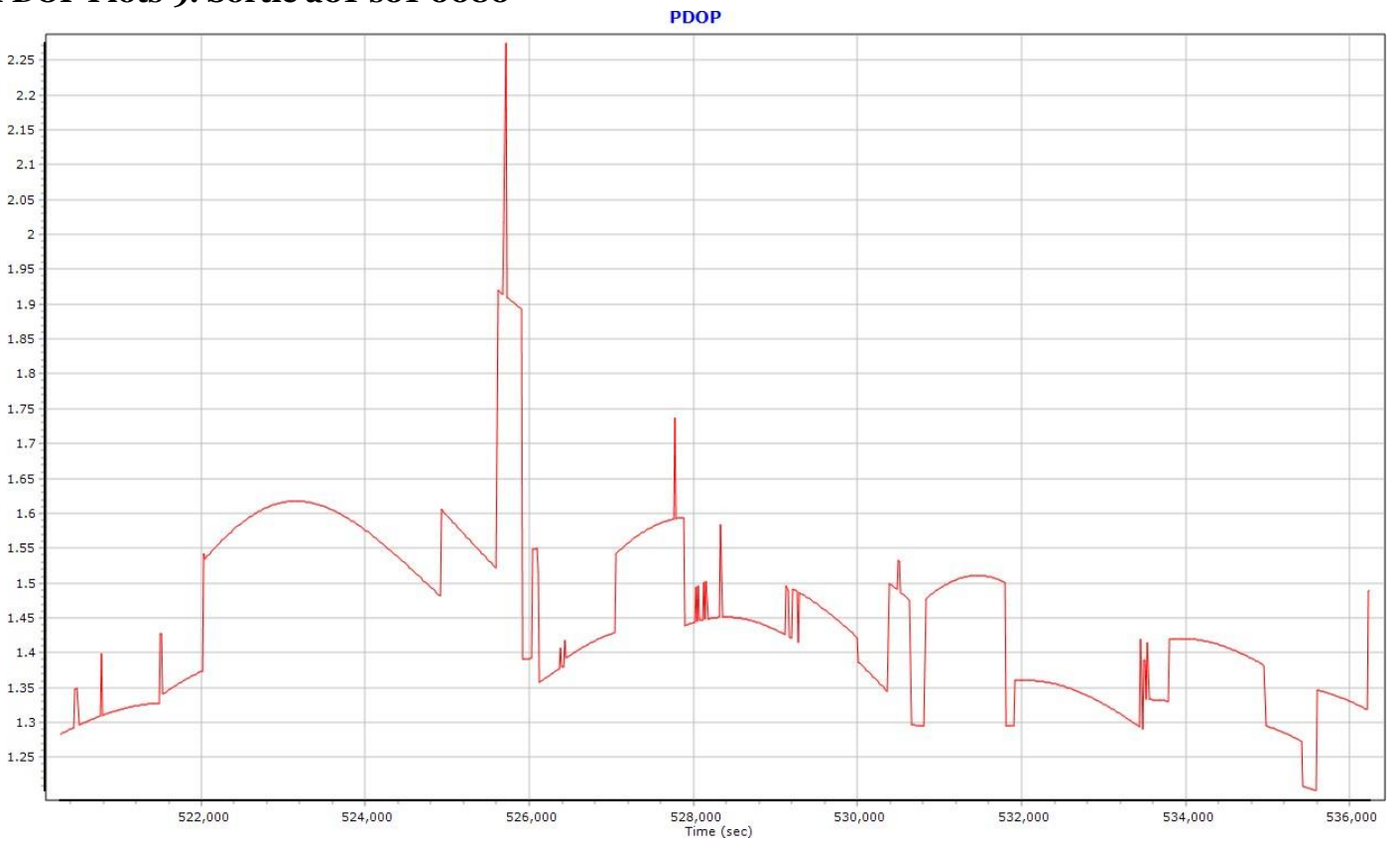

Number of Satellites (>6) Plots 9: Sortie a01-s01-0080

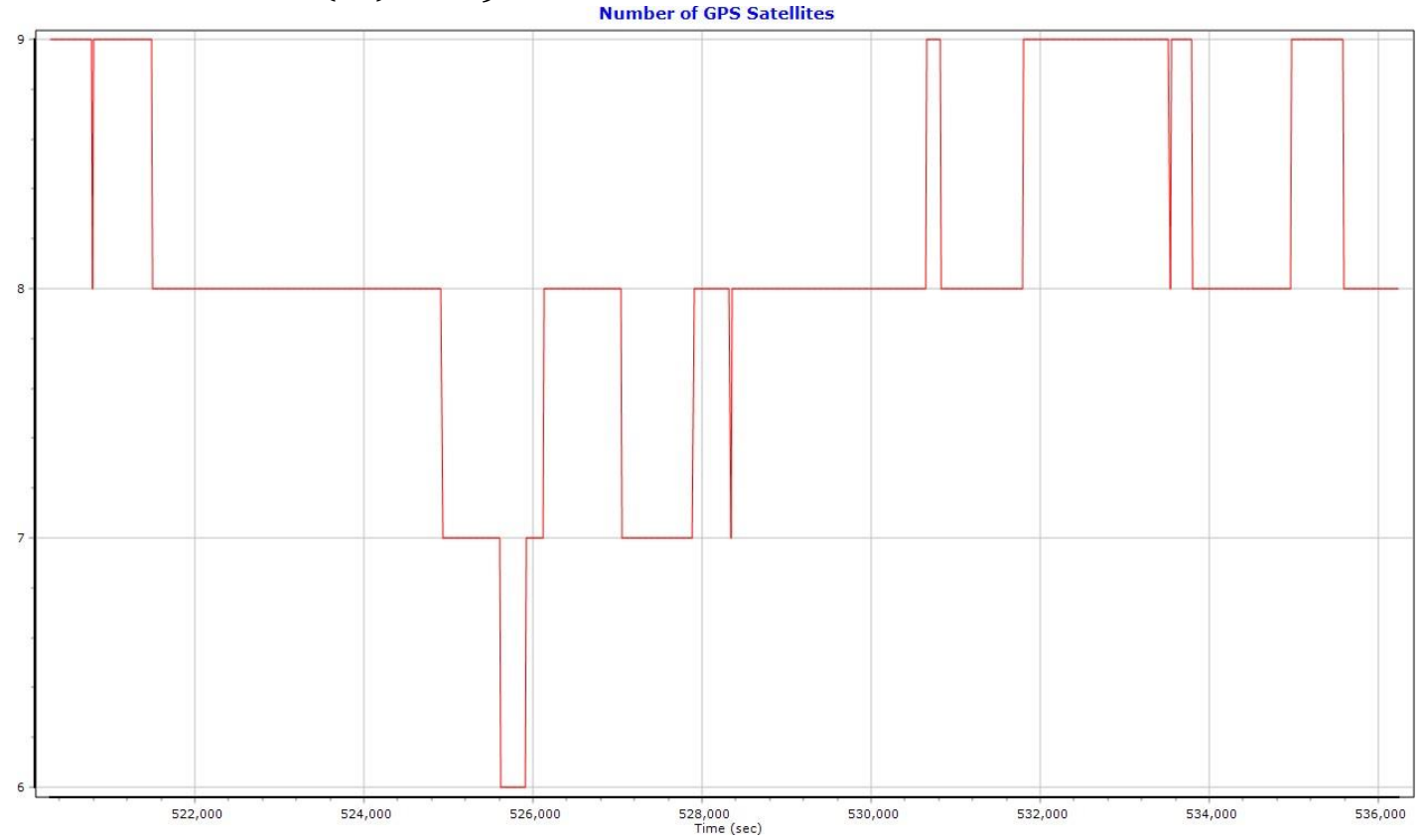

Sensor Position Error RMS (m) Plots 9: Sortie a01-s01-0080

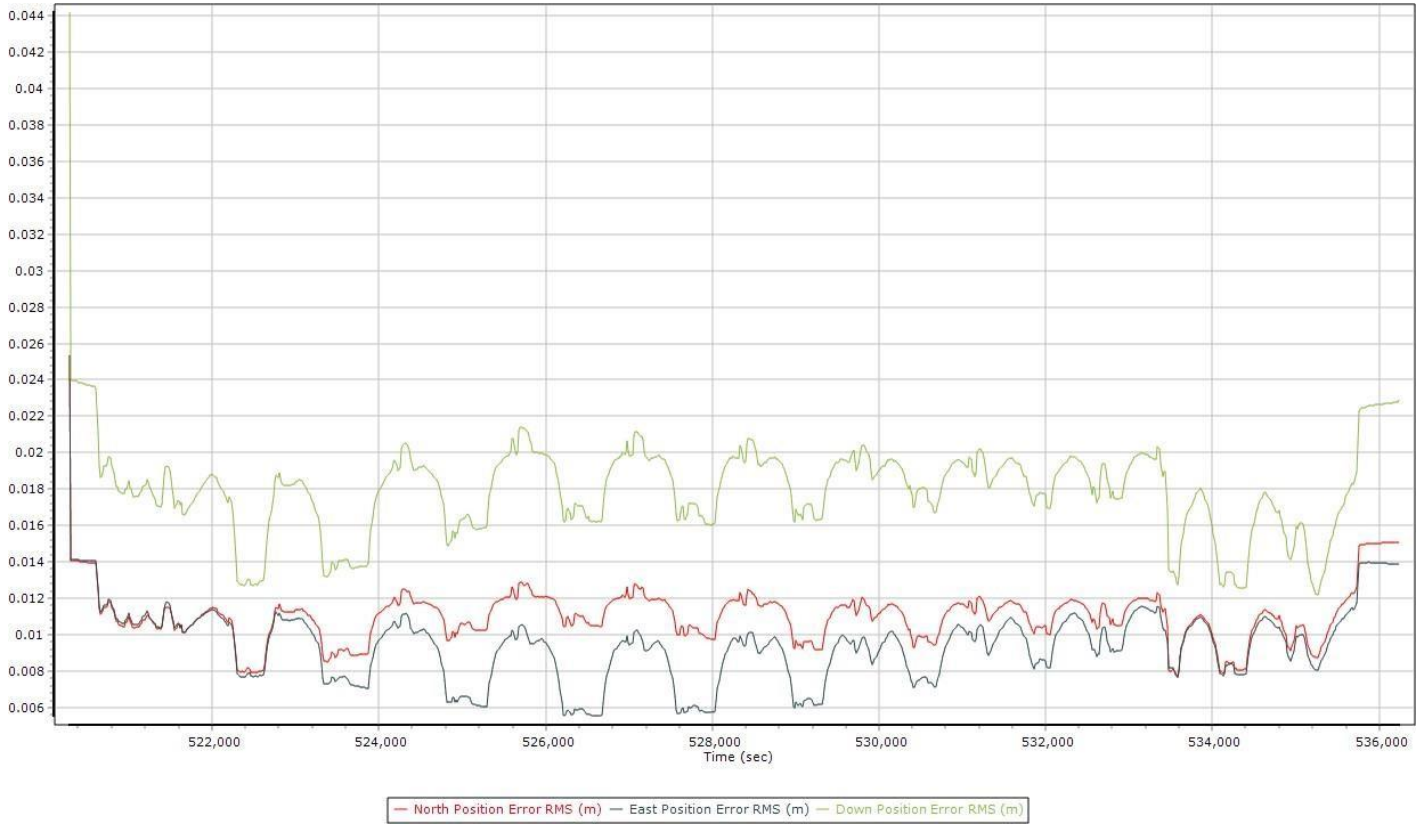

Accelerometer Scale Bias Error Plots 9: Sortie a01-s01-0080

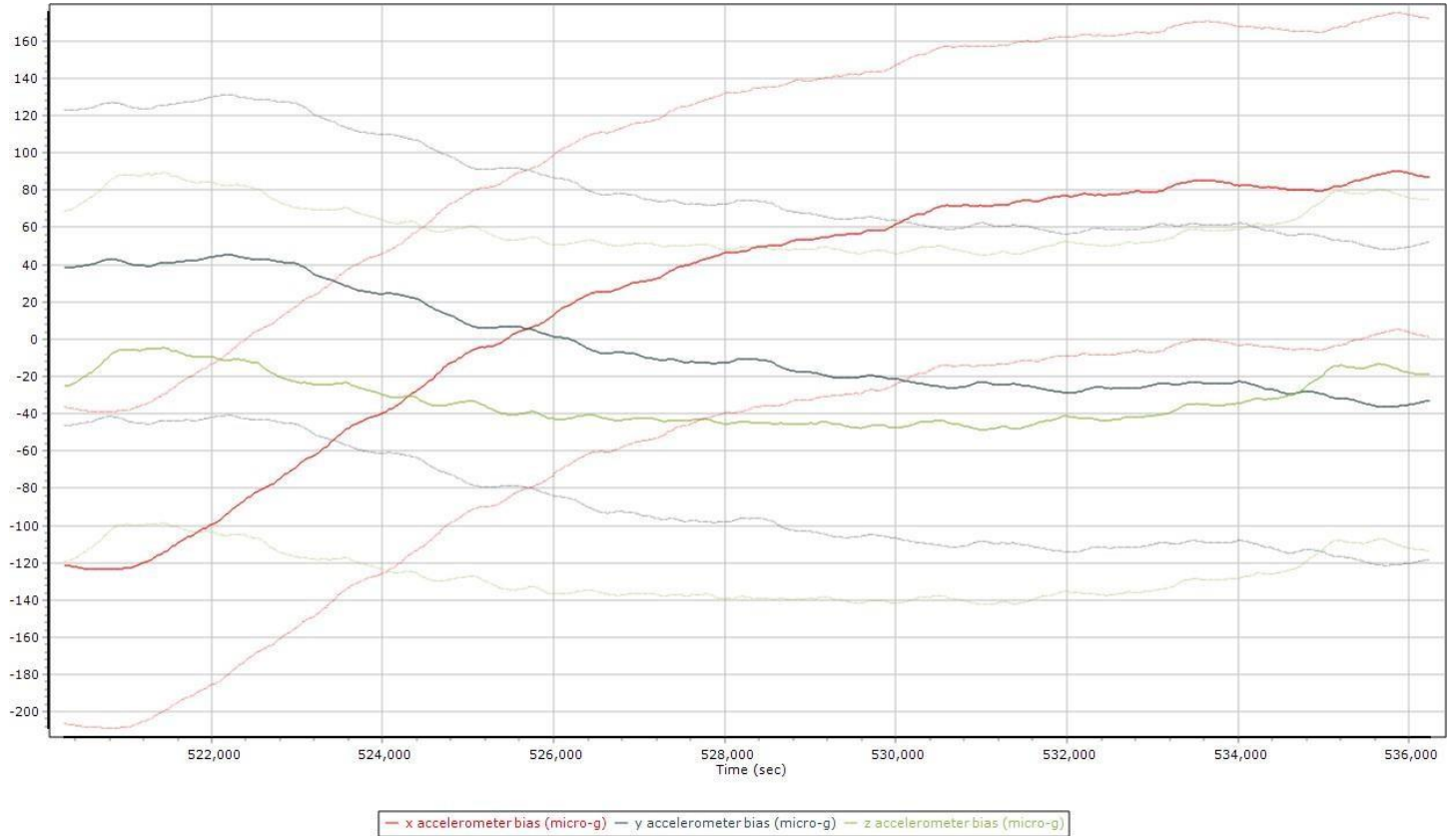

Gyro Scale Error (ppm) Plots 9: Sortie a01-s01-0080

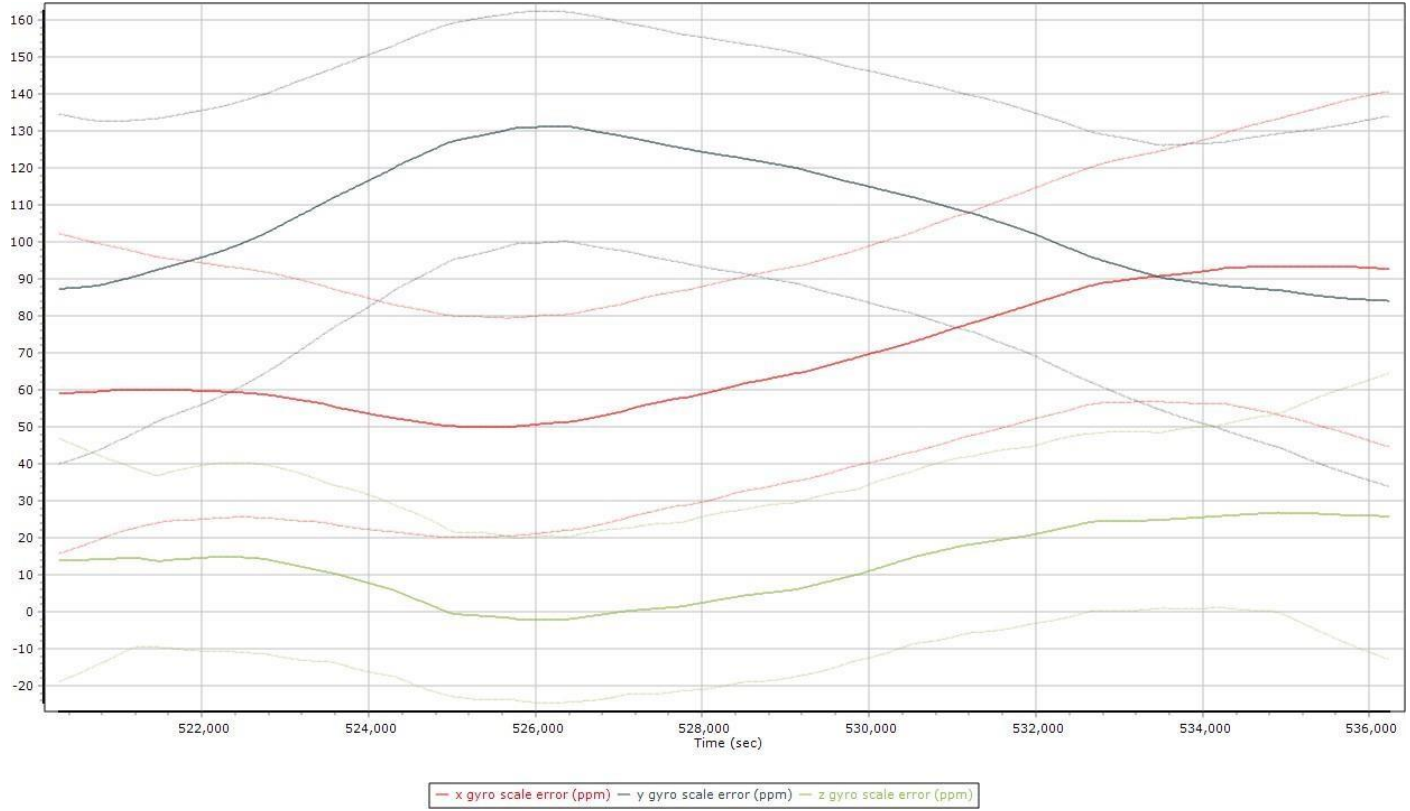

COLLECTION 10

Brick
Sortie a01-s01-0081
04/22/2017

Map Run with Trajectory 10: Sortie a01-s01-0081

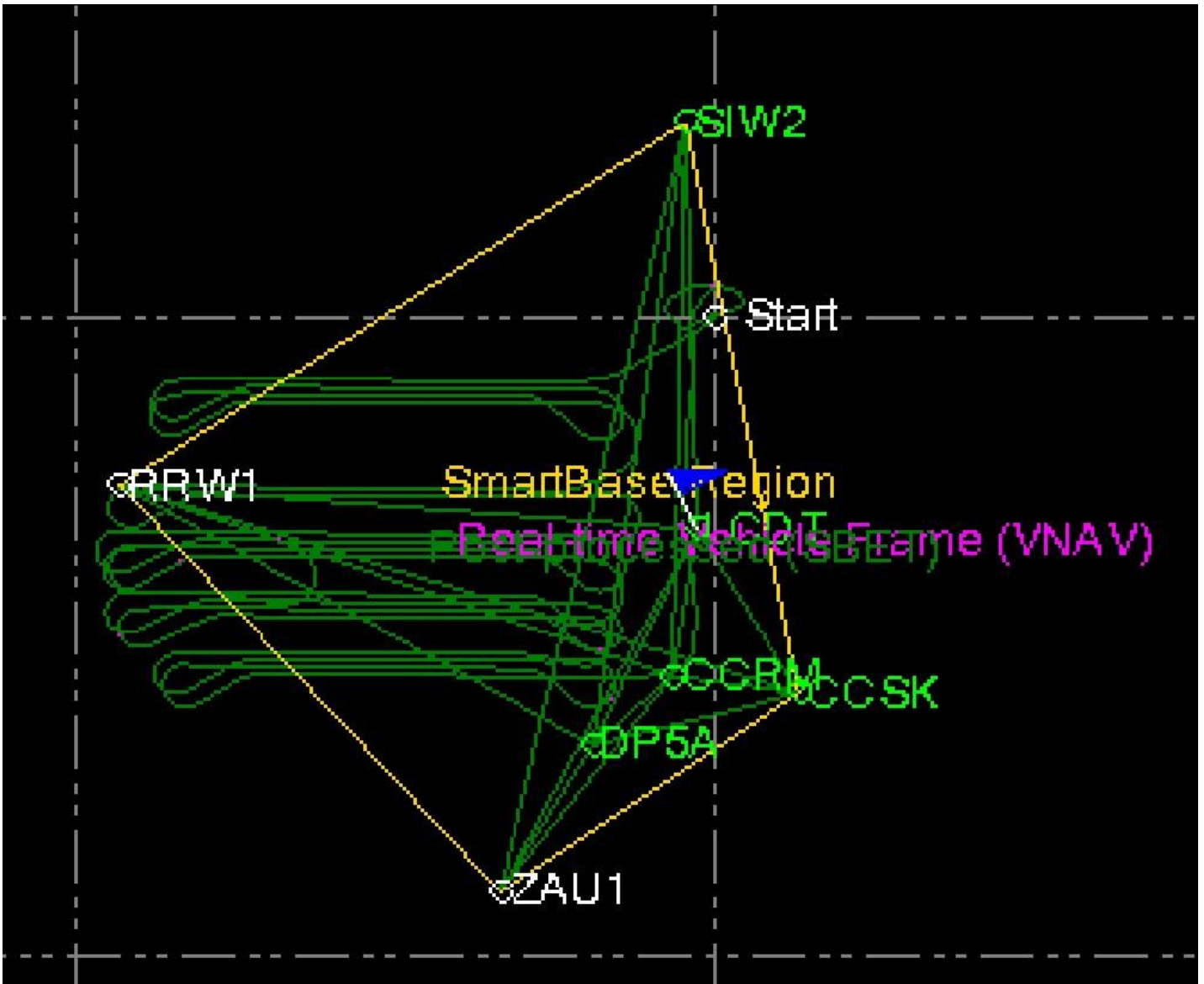

Swath Width, Waterfall View 10: Sortie a01-s01-0081

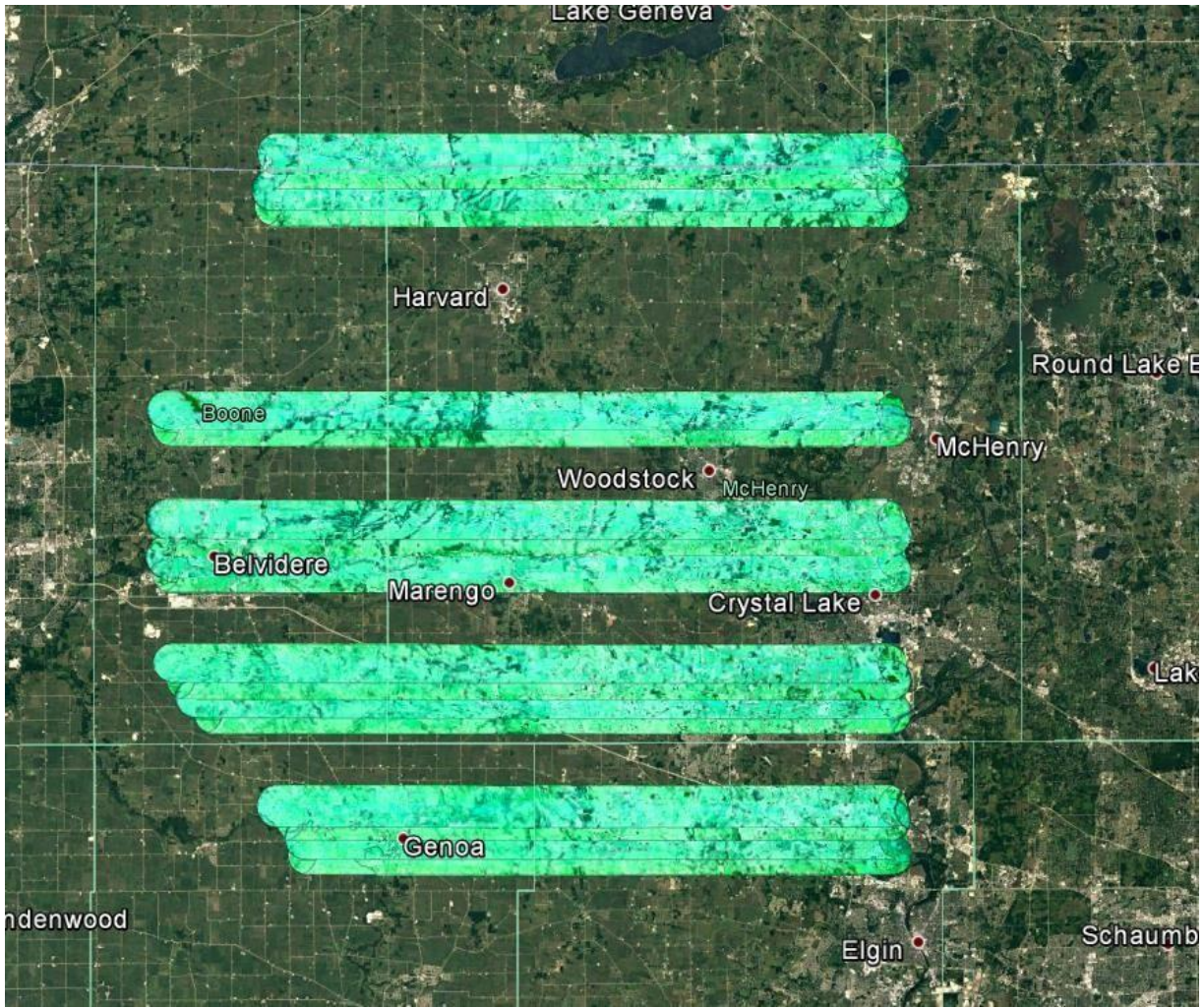

Combined SBET IAKAR Separation 10: Sortie a01-s01-0081



PDOP Plots 10: Sortie a01-s01-0081

PDOP

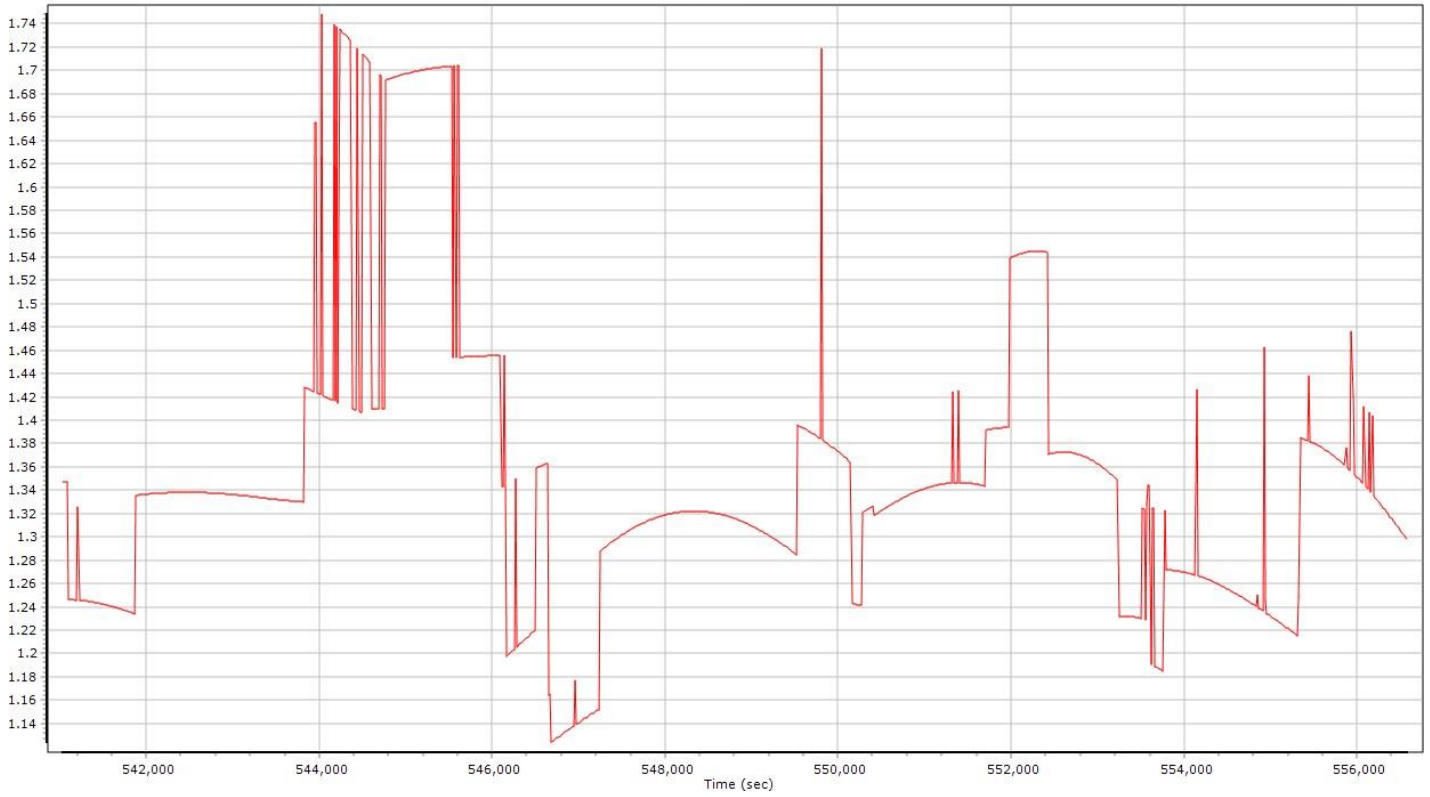

Number of Satellites (>6) Plots 10: Sortie a01-s01-0081

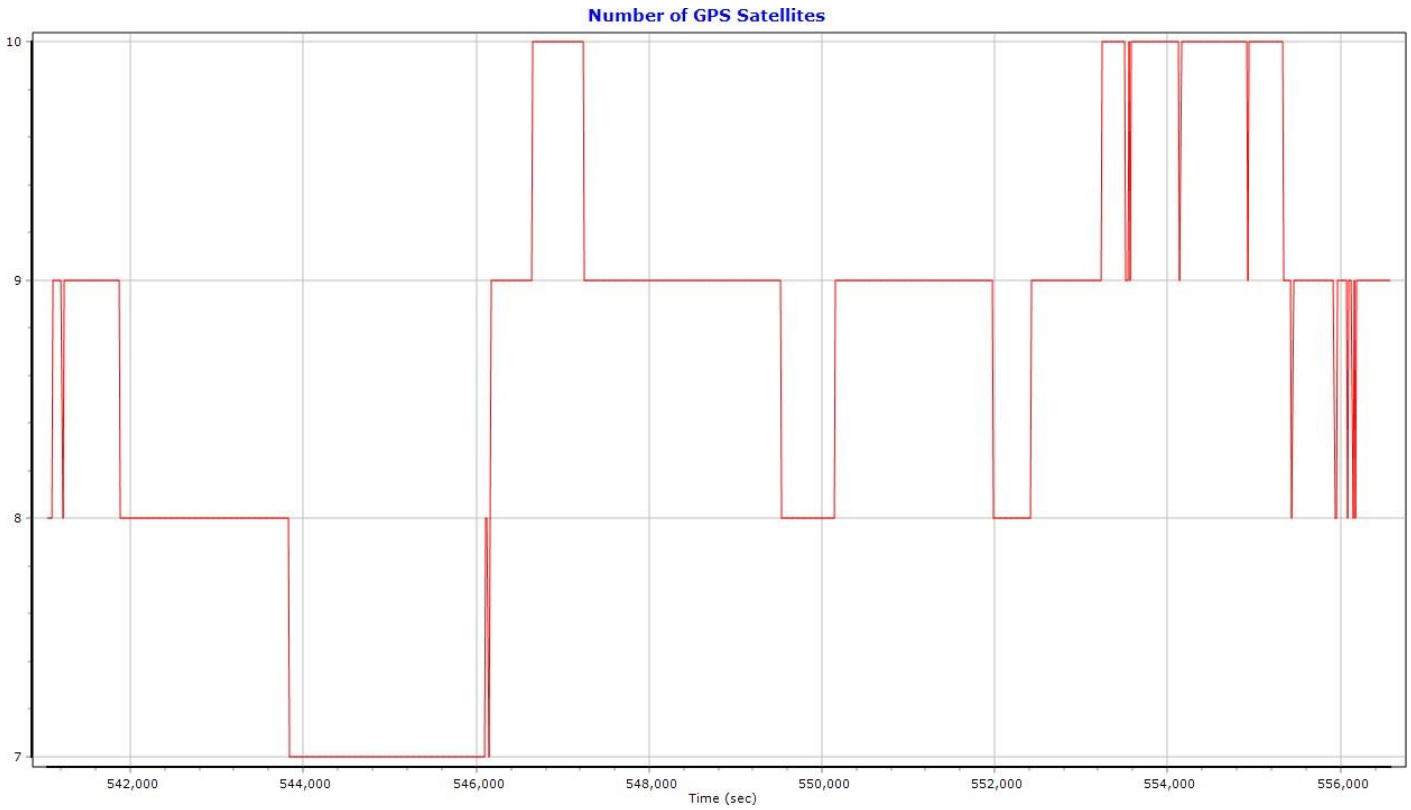

Sensor Position Error RMS (m) Plots 10: Sortie a01-s01-0081

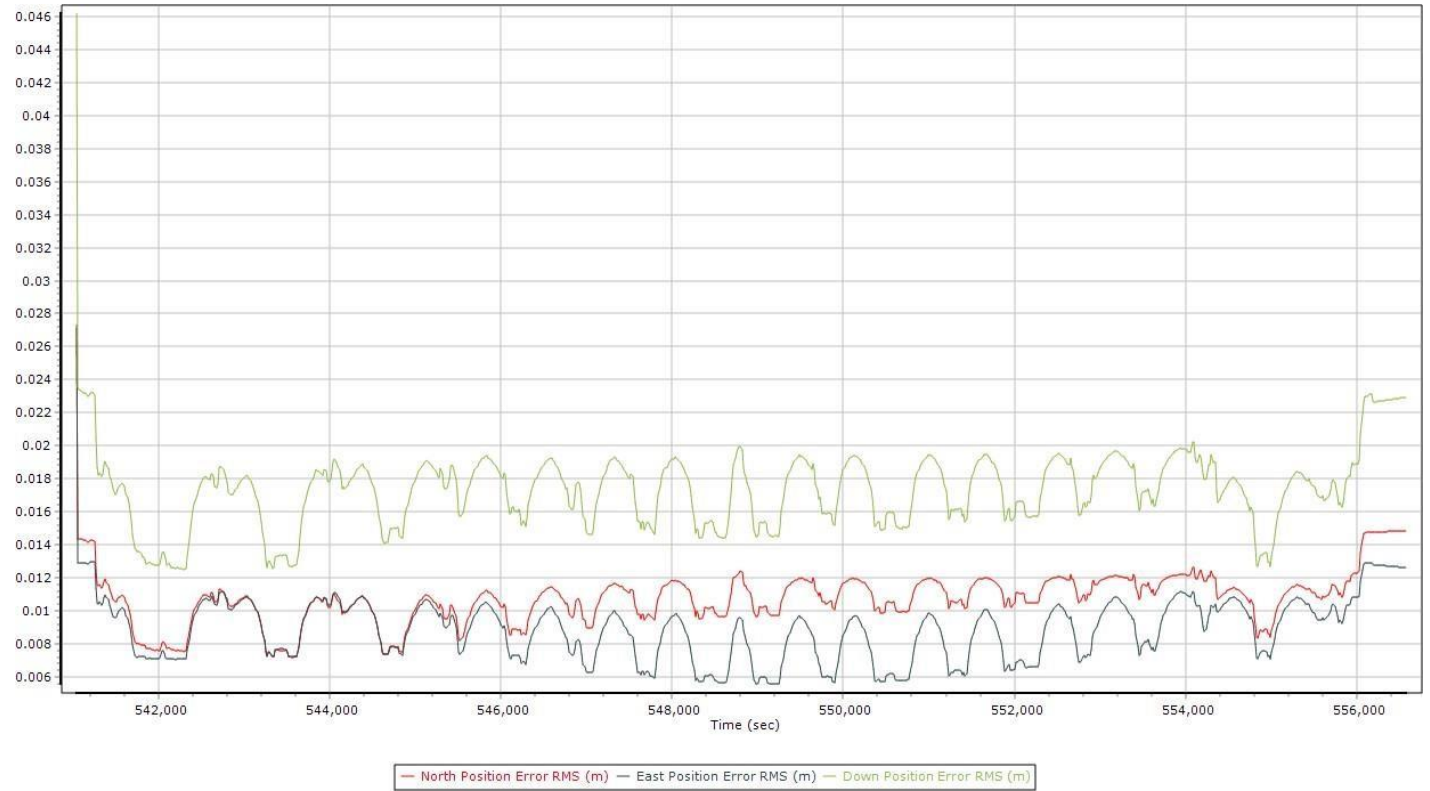

Accelerometer Scale Bias Error Plots 10: Sortie a01-s01-0081

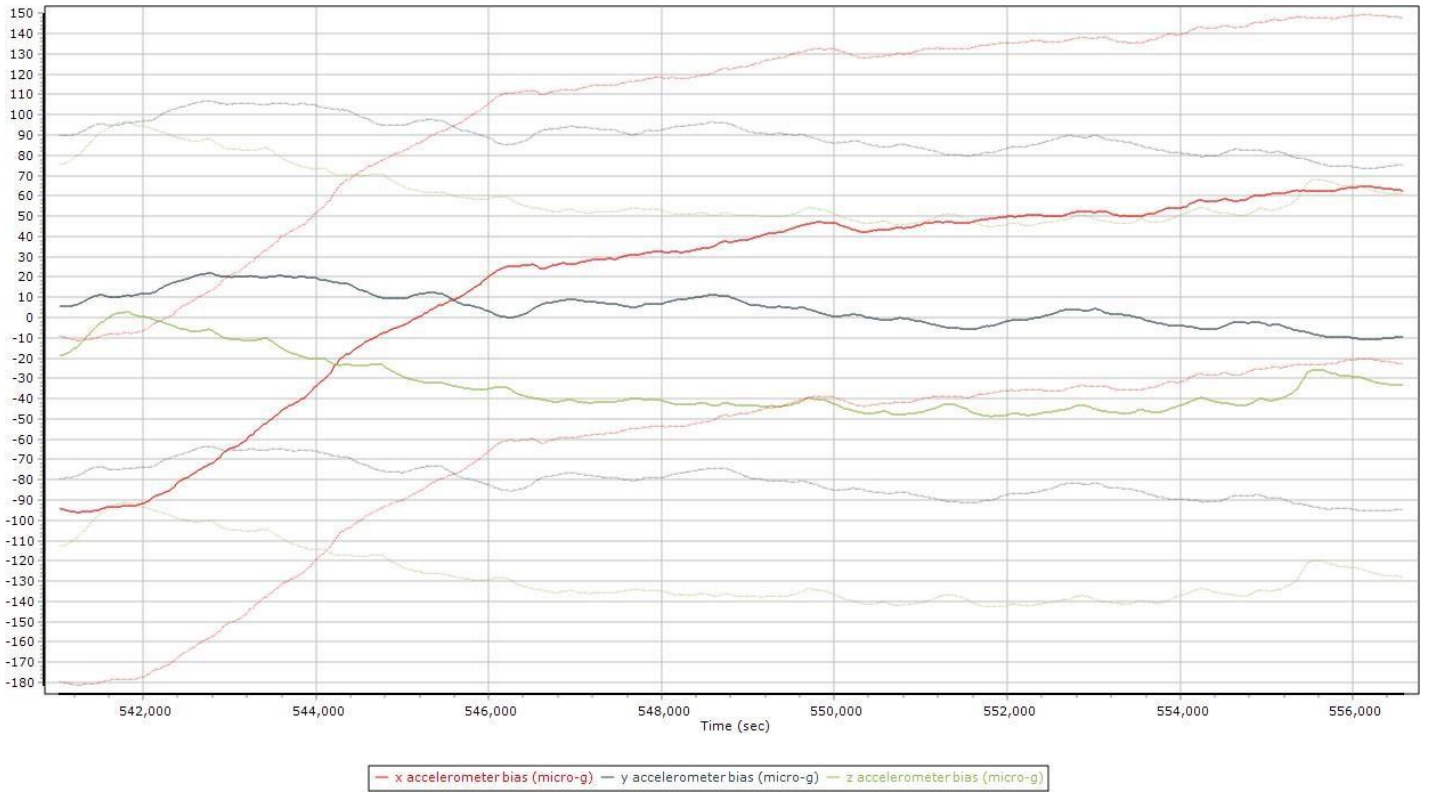

Gyro Scale Error (ppm) Plots 10: Sortie a01-s01-0081

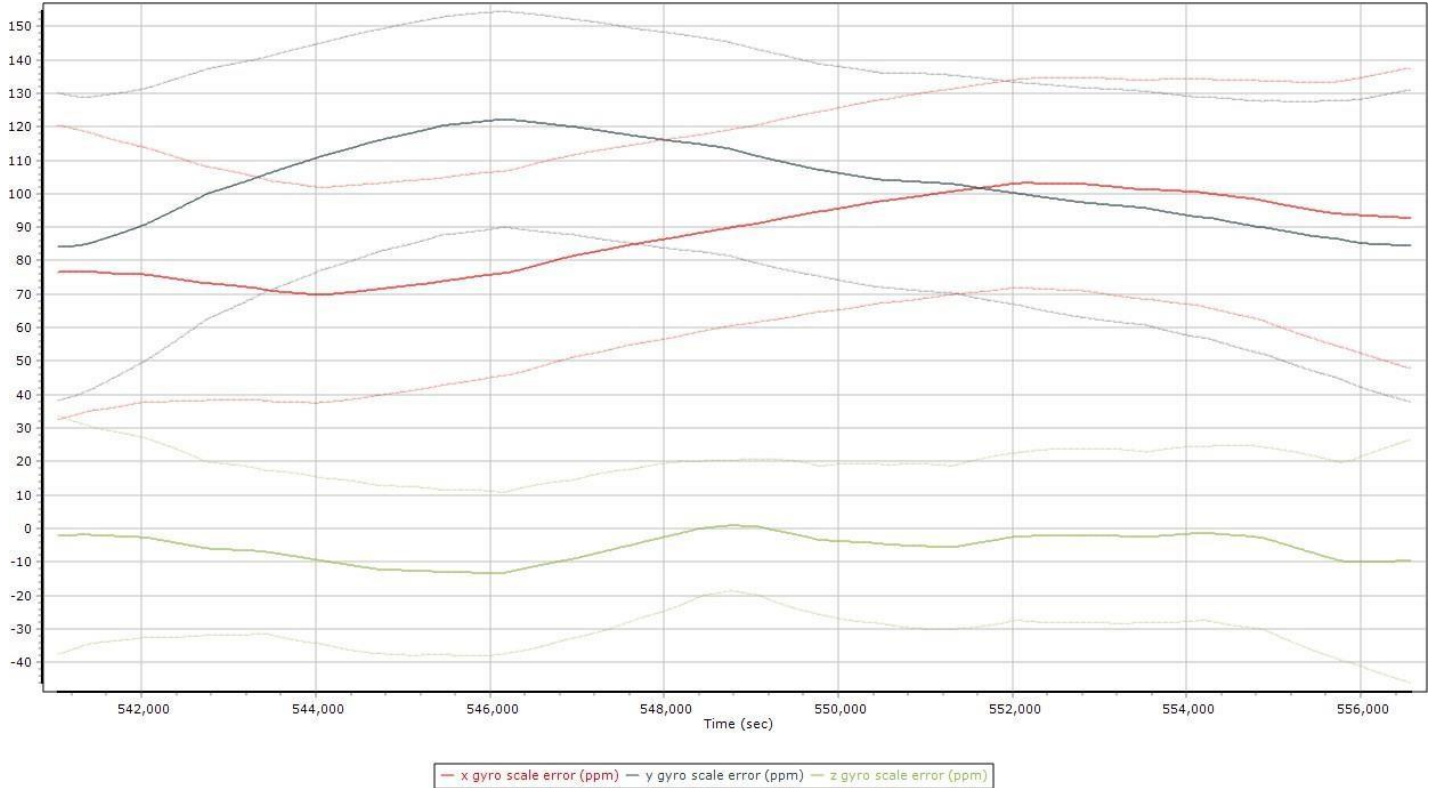

COLLECTION 11

Brick 1 & 2
Sortie a01-s01-0082
04/23/2017

Map Run with Trajectory 11: Sortie a01-s01-0082

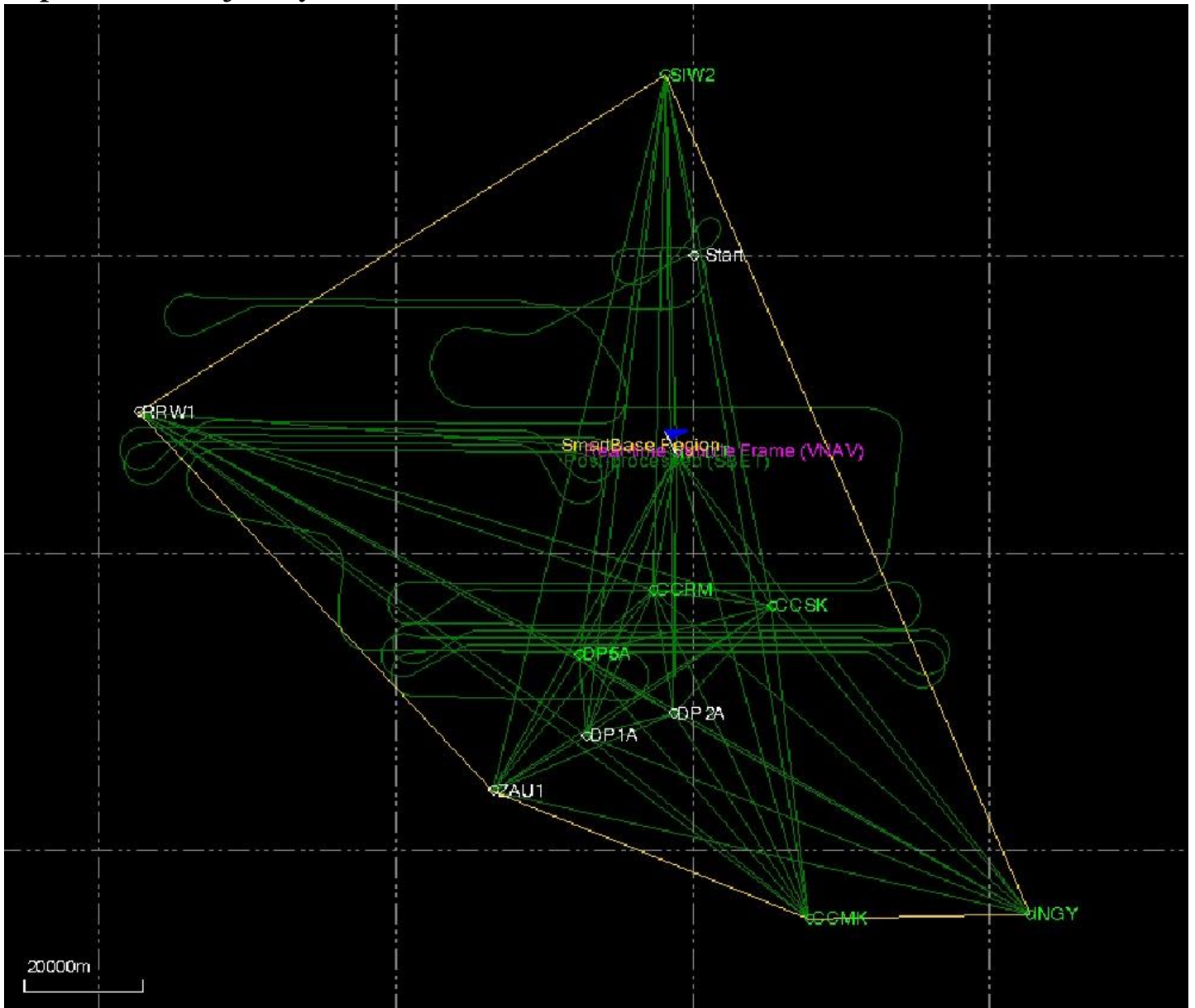

Swath Width, Waterfall View 11: Sortie a01-s01-0082

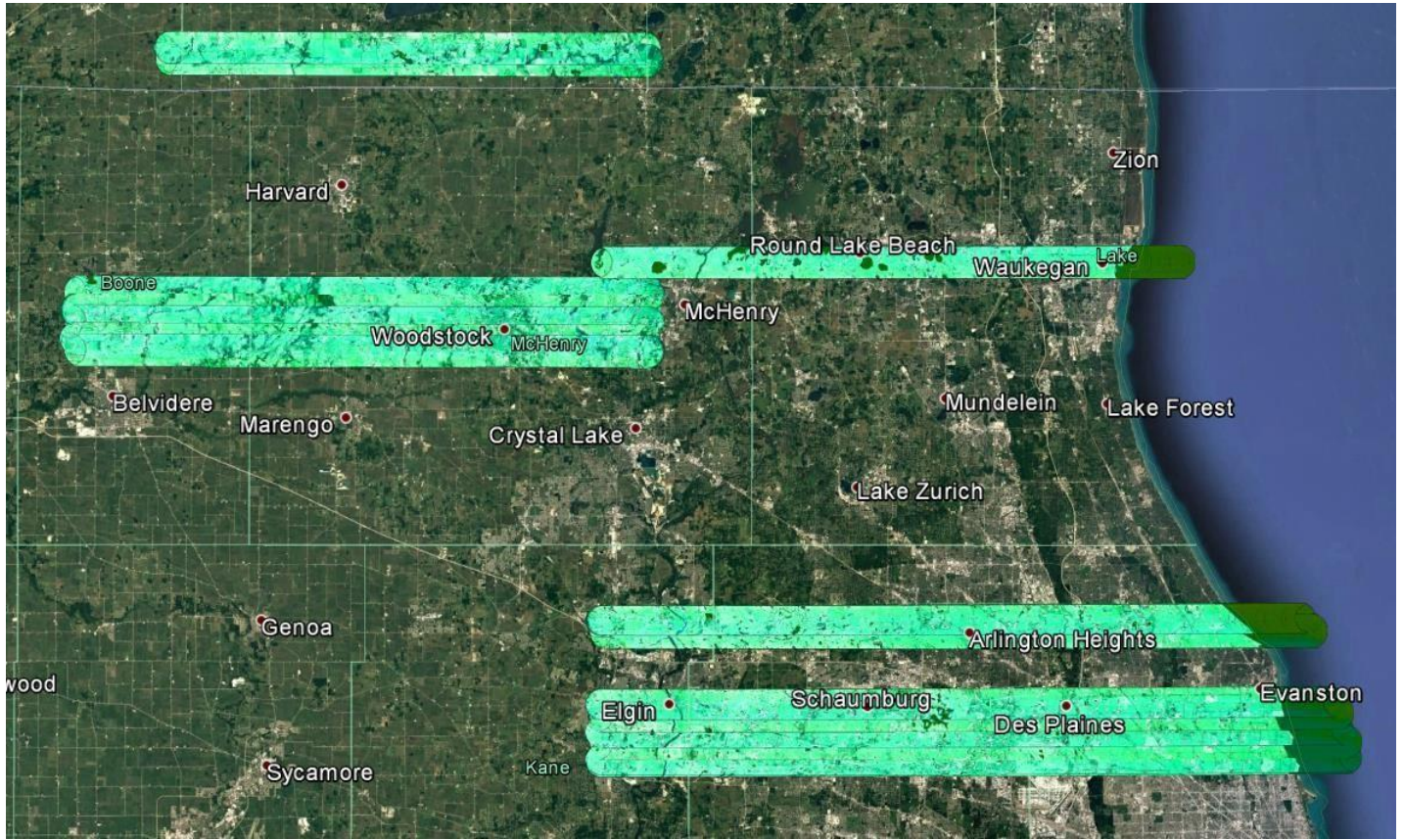

Combined SBET IAKAR Separation 11: Sortie a01-s01-0082

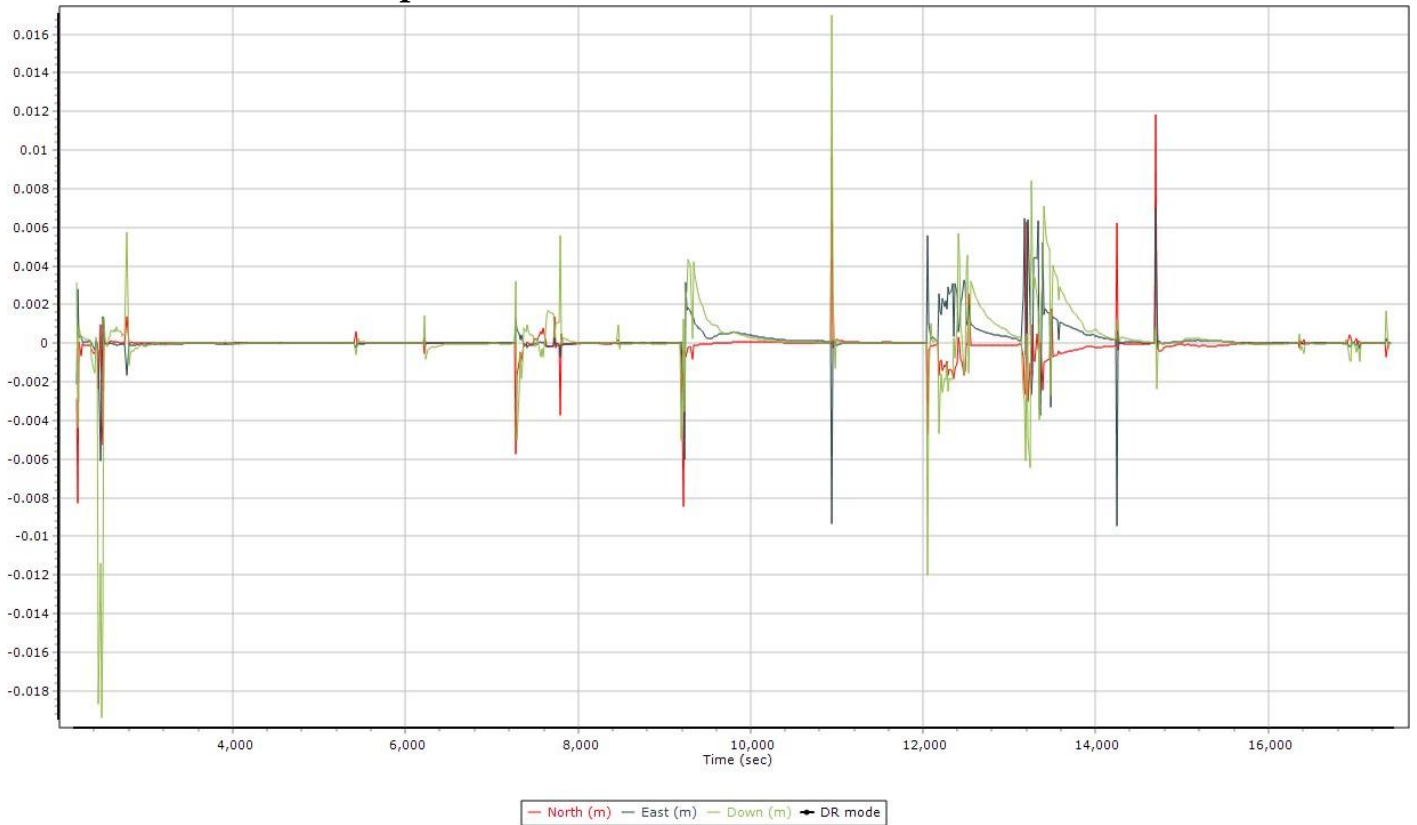

PDOP Plots 11: Sortie a01-s01-0082

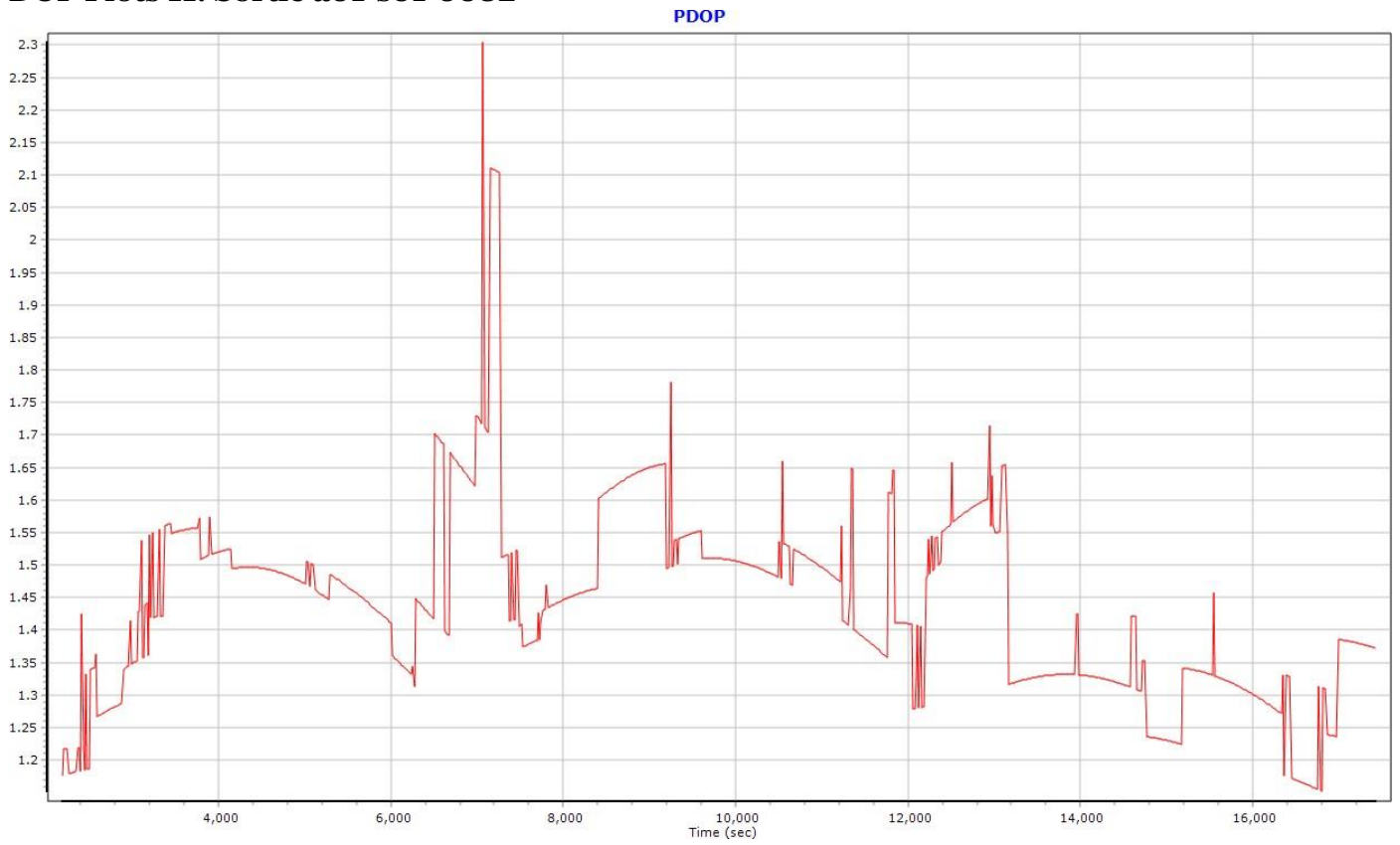

Number of Satellites (>6) Plots 11: Sortie a01-s01-0082

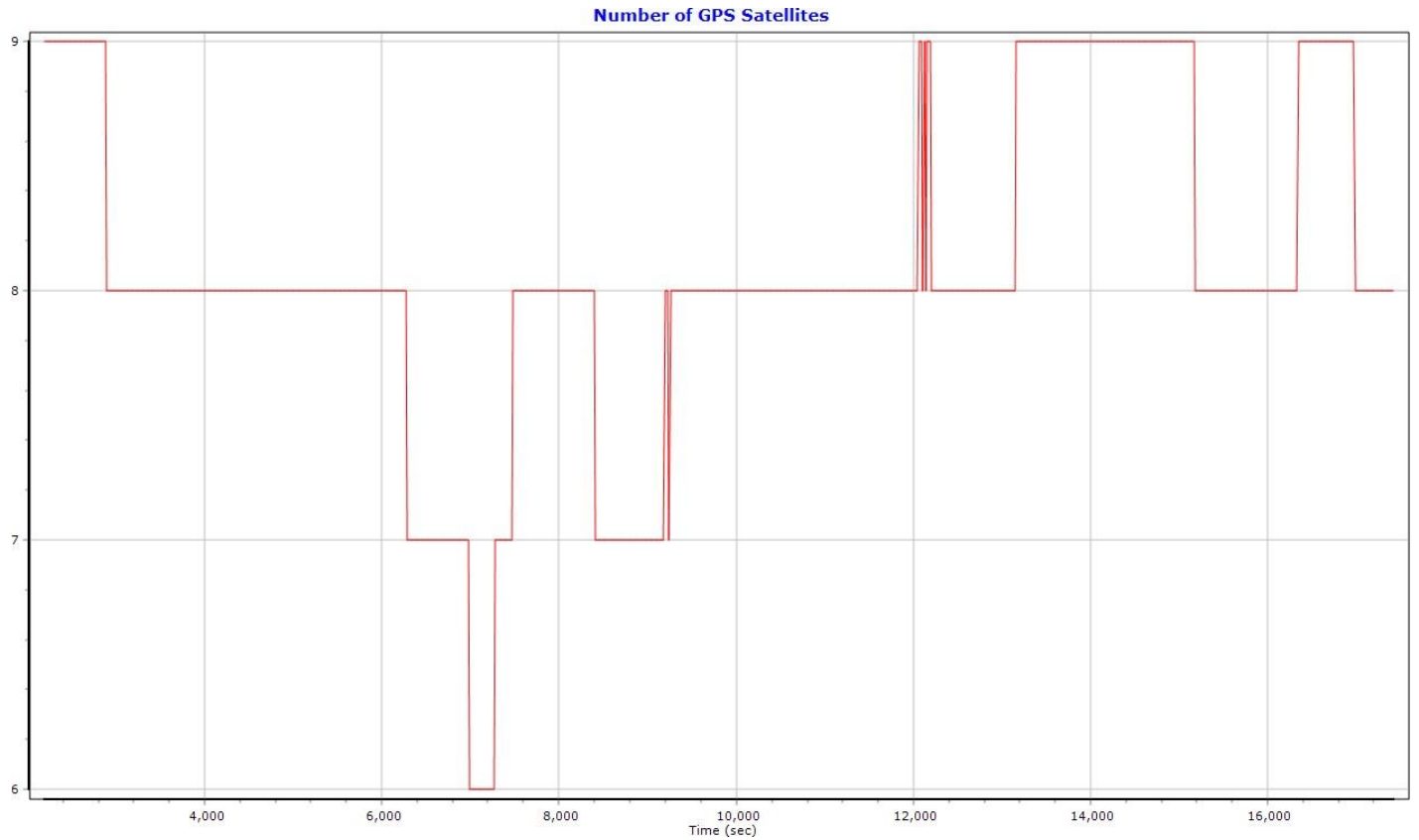

Sensor Position Error RMS (m) Plots 11: Sortie a01-s01-0082

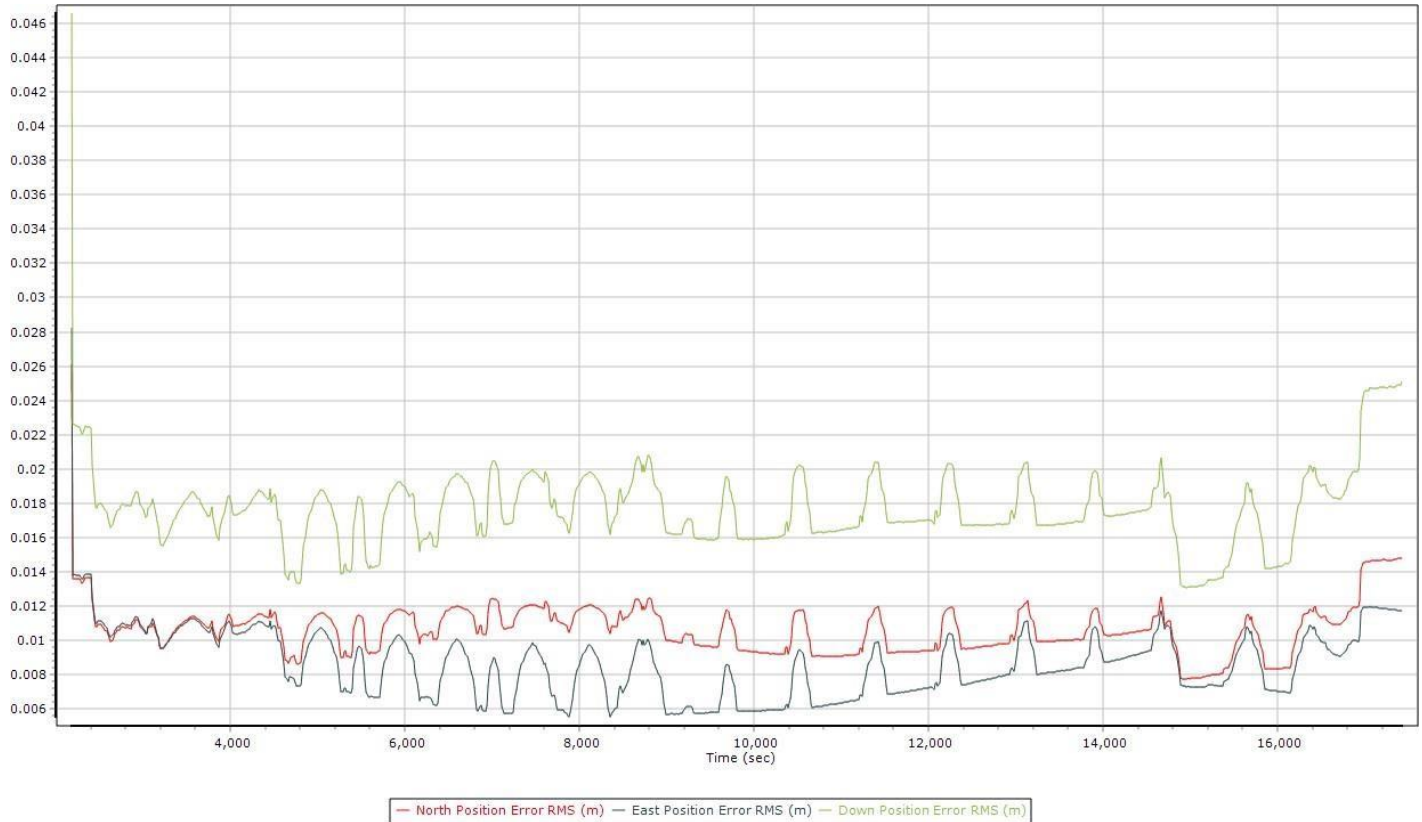

Accelerometer Scale Bias Error Plots 11: Sortie a01-s01-0082

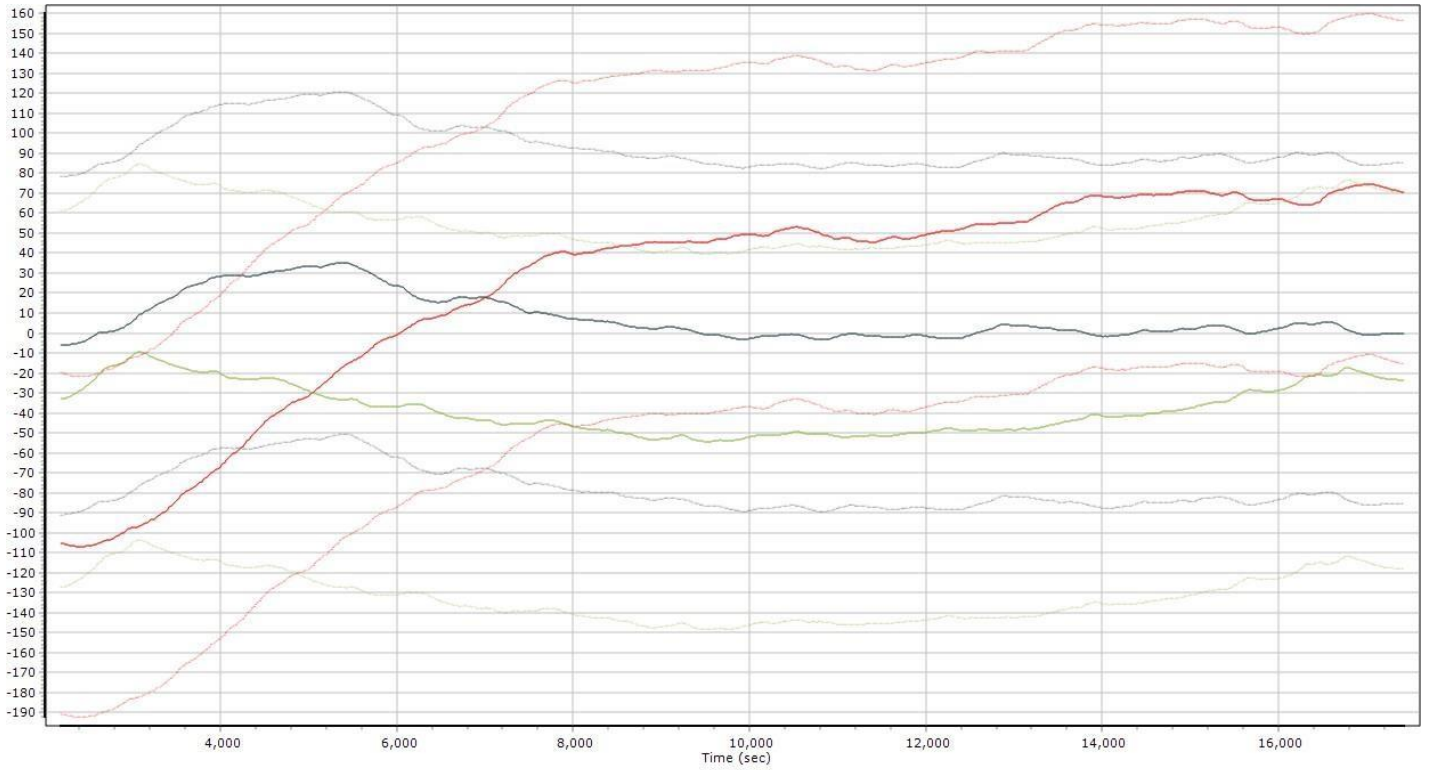

Gyro Scale Error (ppm) Plots 11: Sortie a01-s01-0082

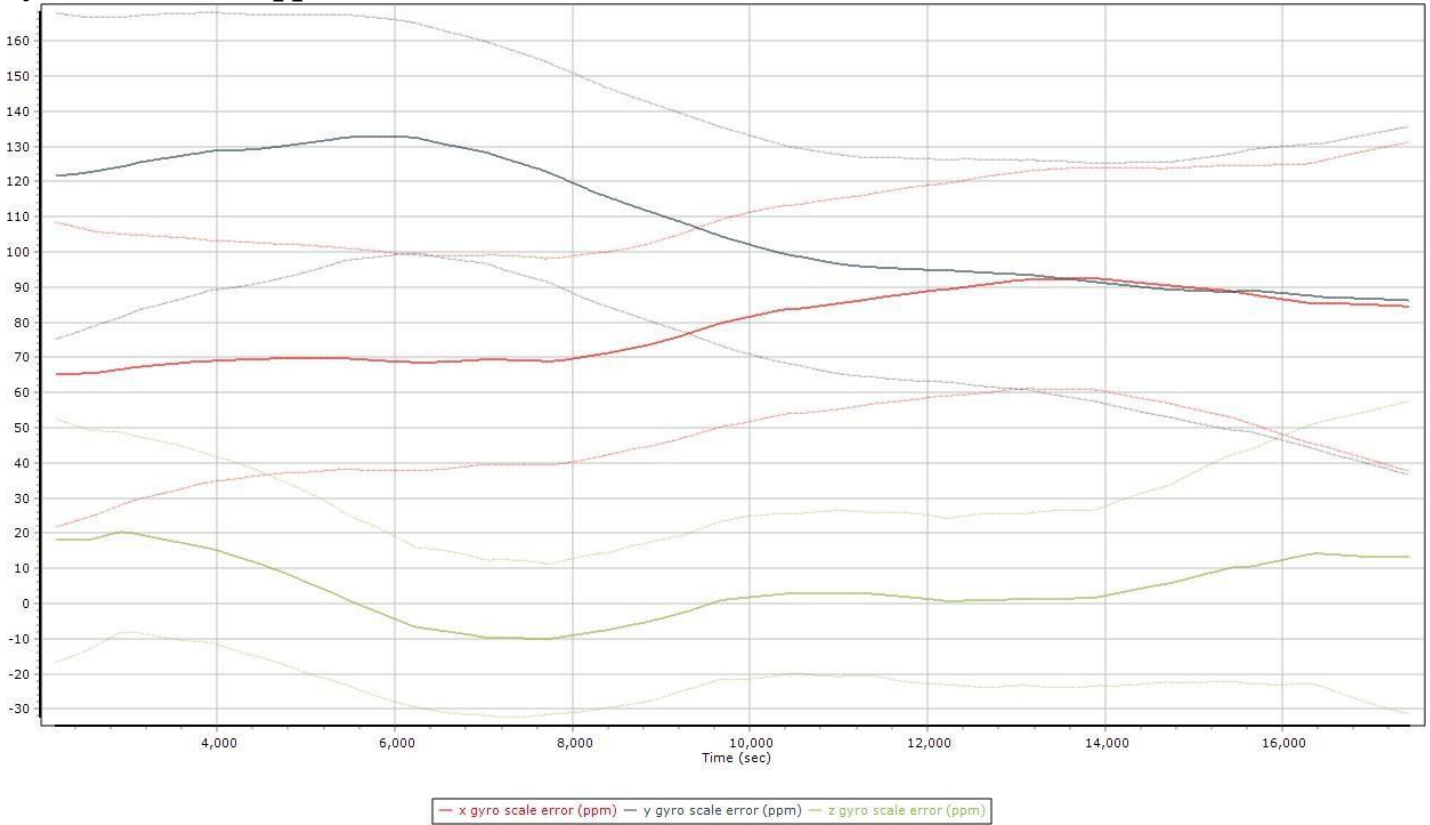

COLLECTION 12

Brick 2
Sortie a01-s01-0083
04/23/2017

Map Run with Trajectory 12: Sortie a01-s0-0083

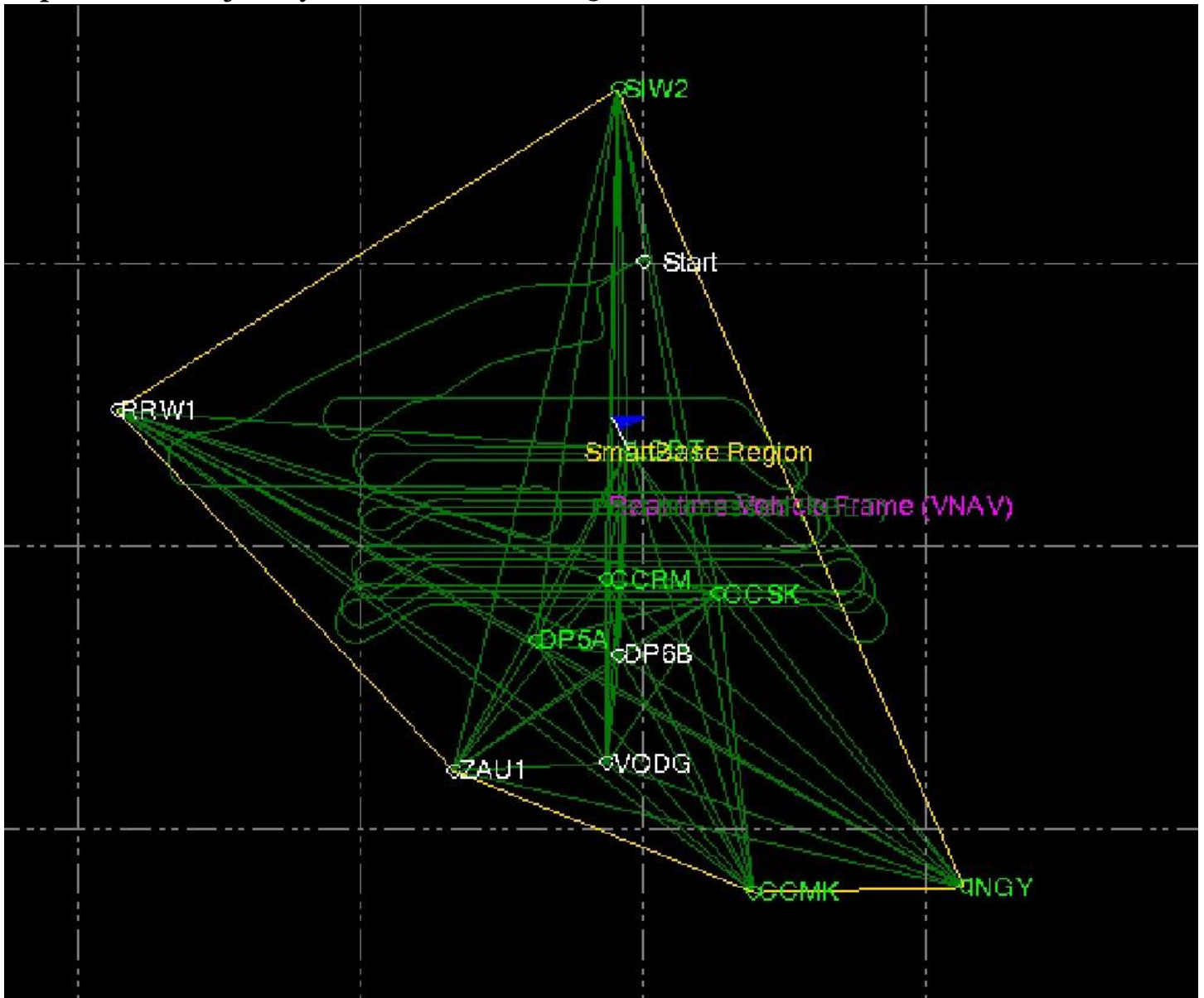

Swath Width, Waterfall View 12: Sortie a01-s0-0083

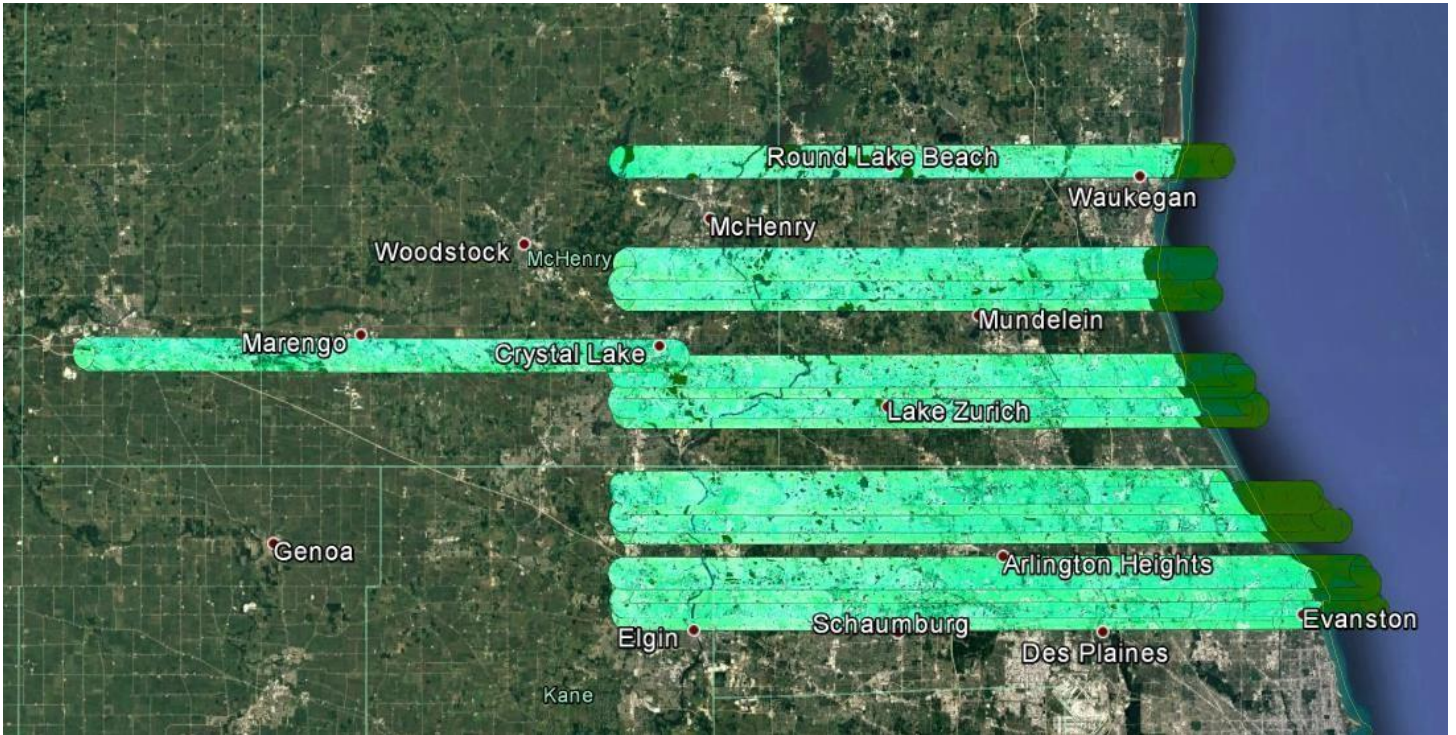

Combined SBET IAKAR Separation 12: Sortie a01-so-0083

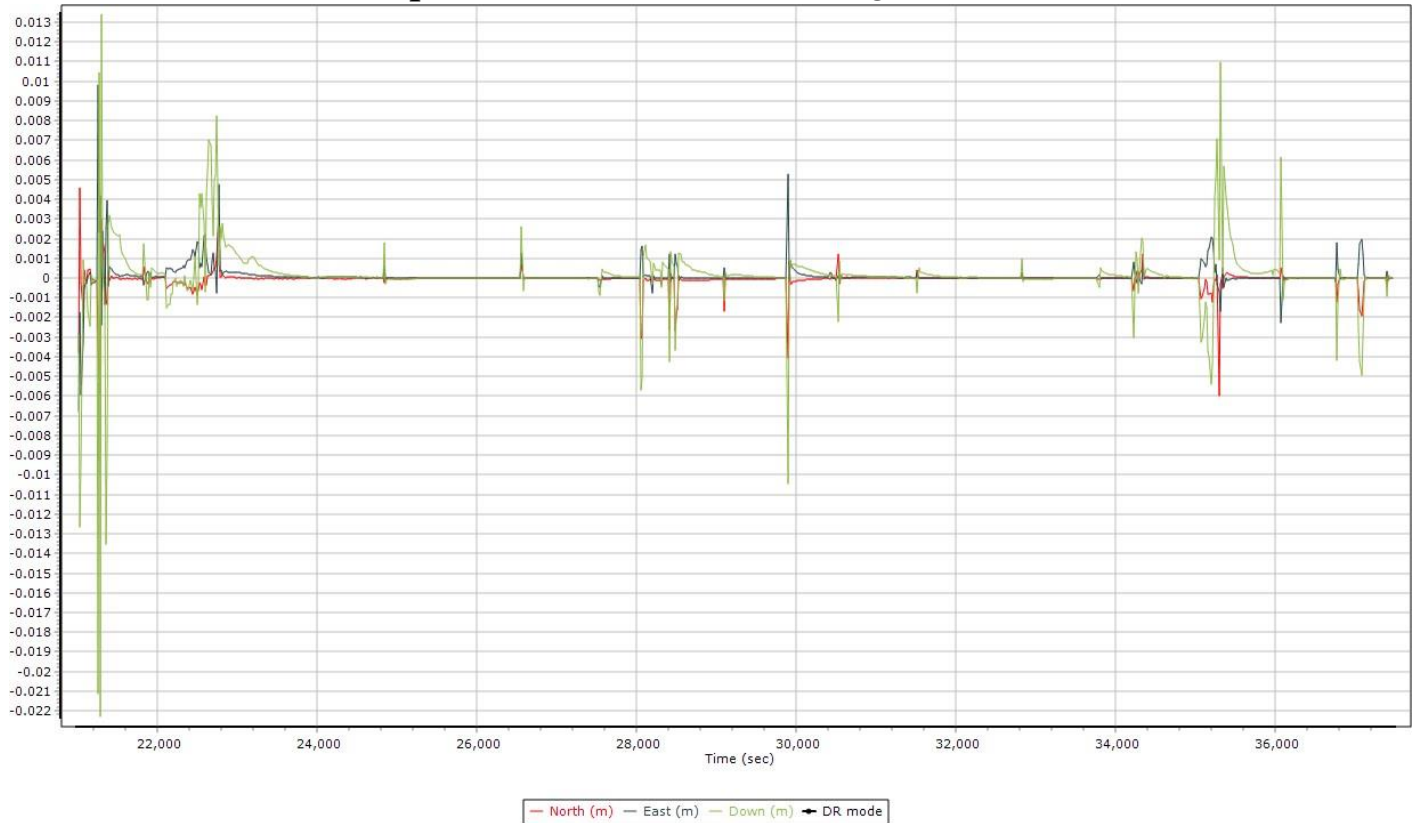

PDOP Plots 12: Sortie a01-so-0083

PDOP

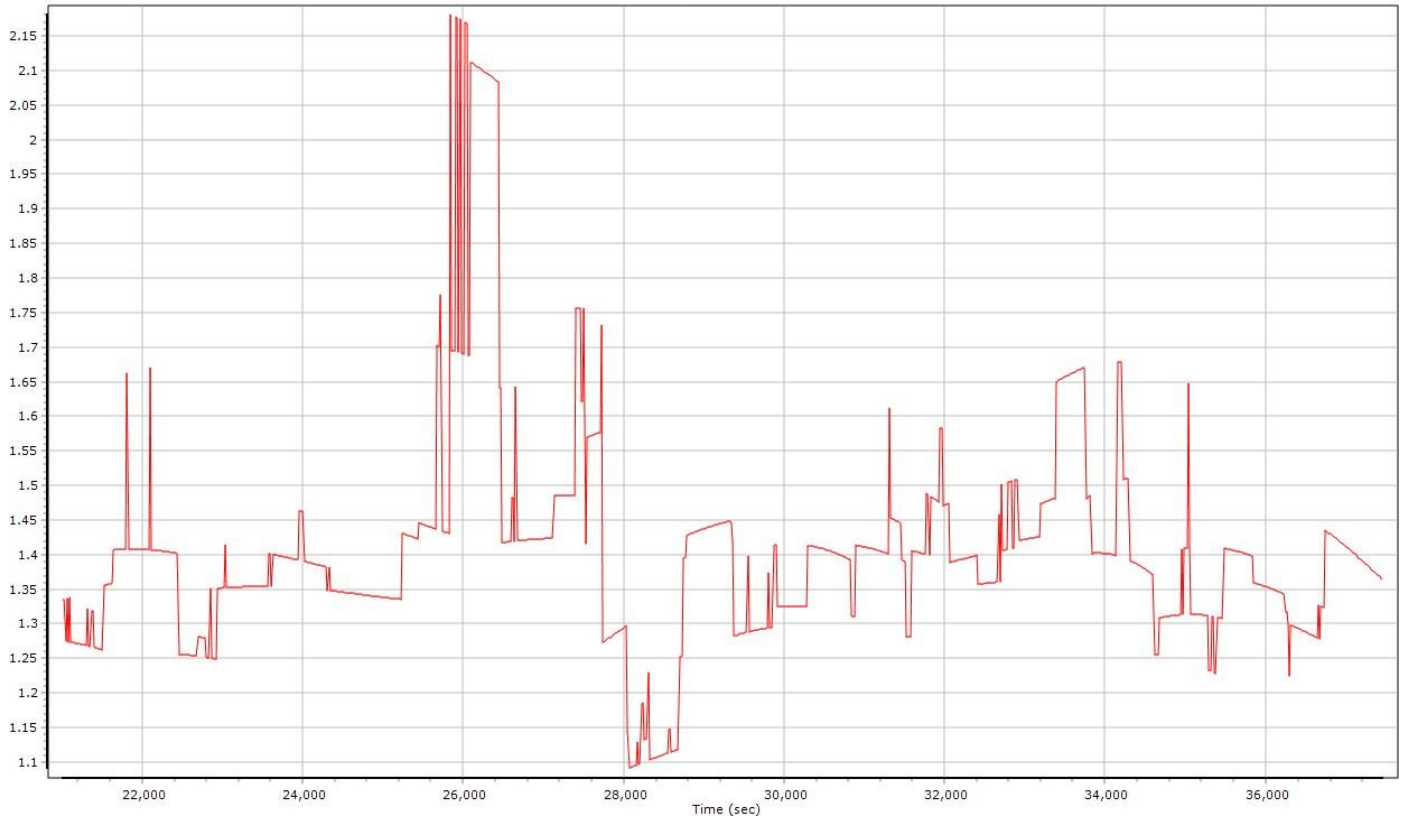

Number of Satellites (>6) Plots 12: Sortie a01-s0-0083

Number of GPS Satellites

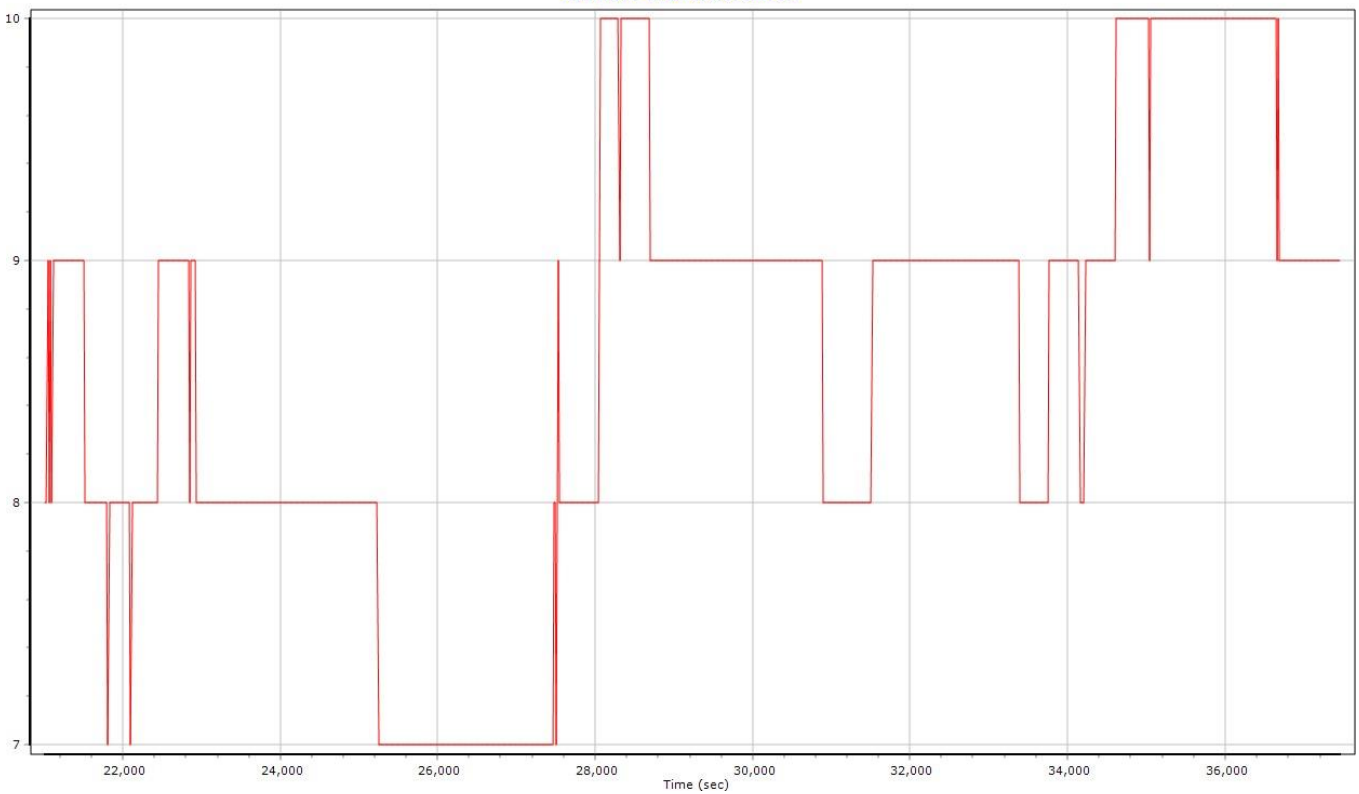

Sensor Position Error RMS (m) Plots 12: Sortie a01-so-0083

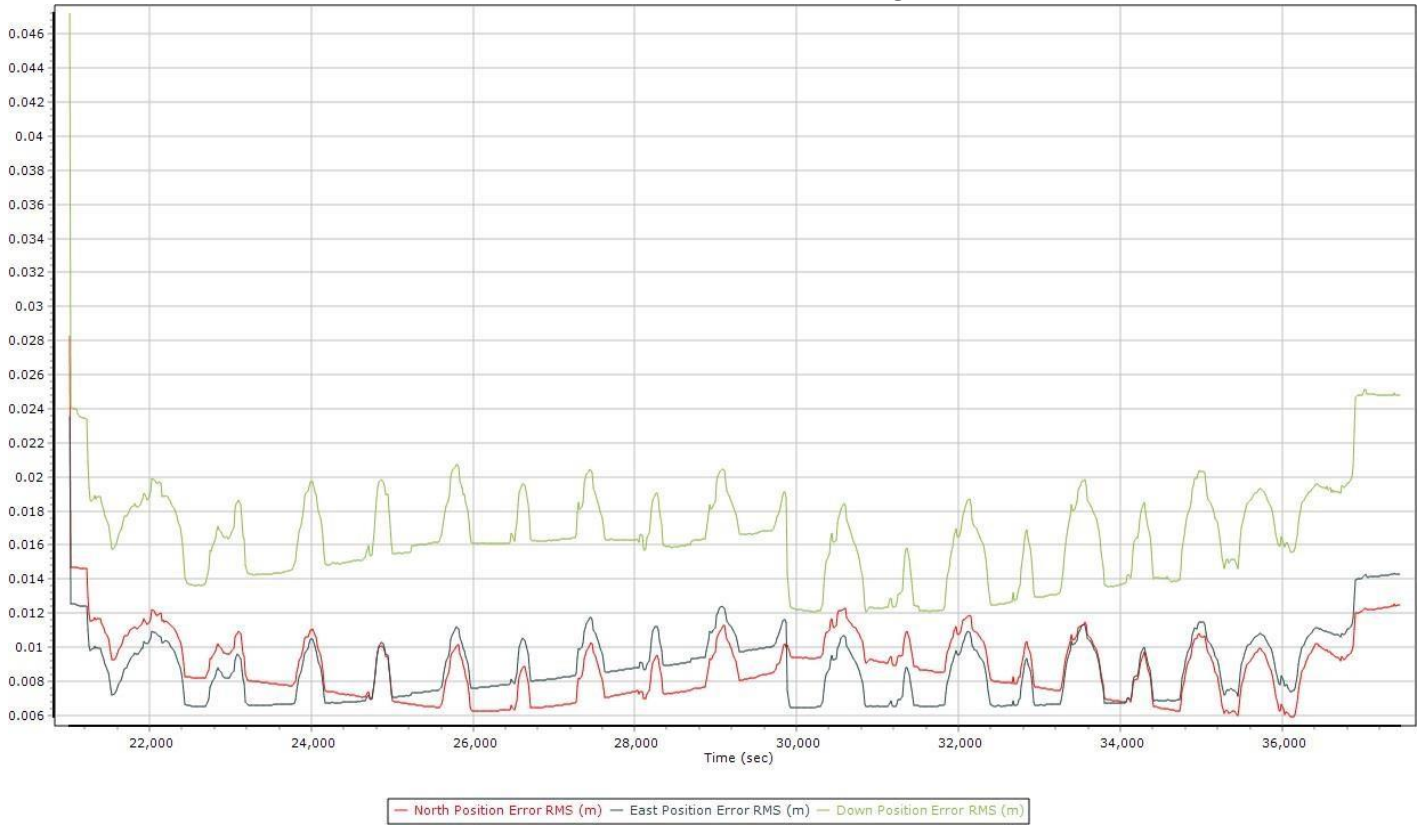

Accelerometer Scale Bias Error Plots 12: Sortie a01-so-0083

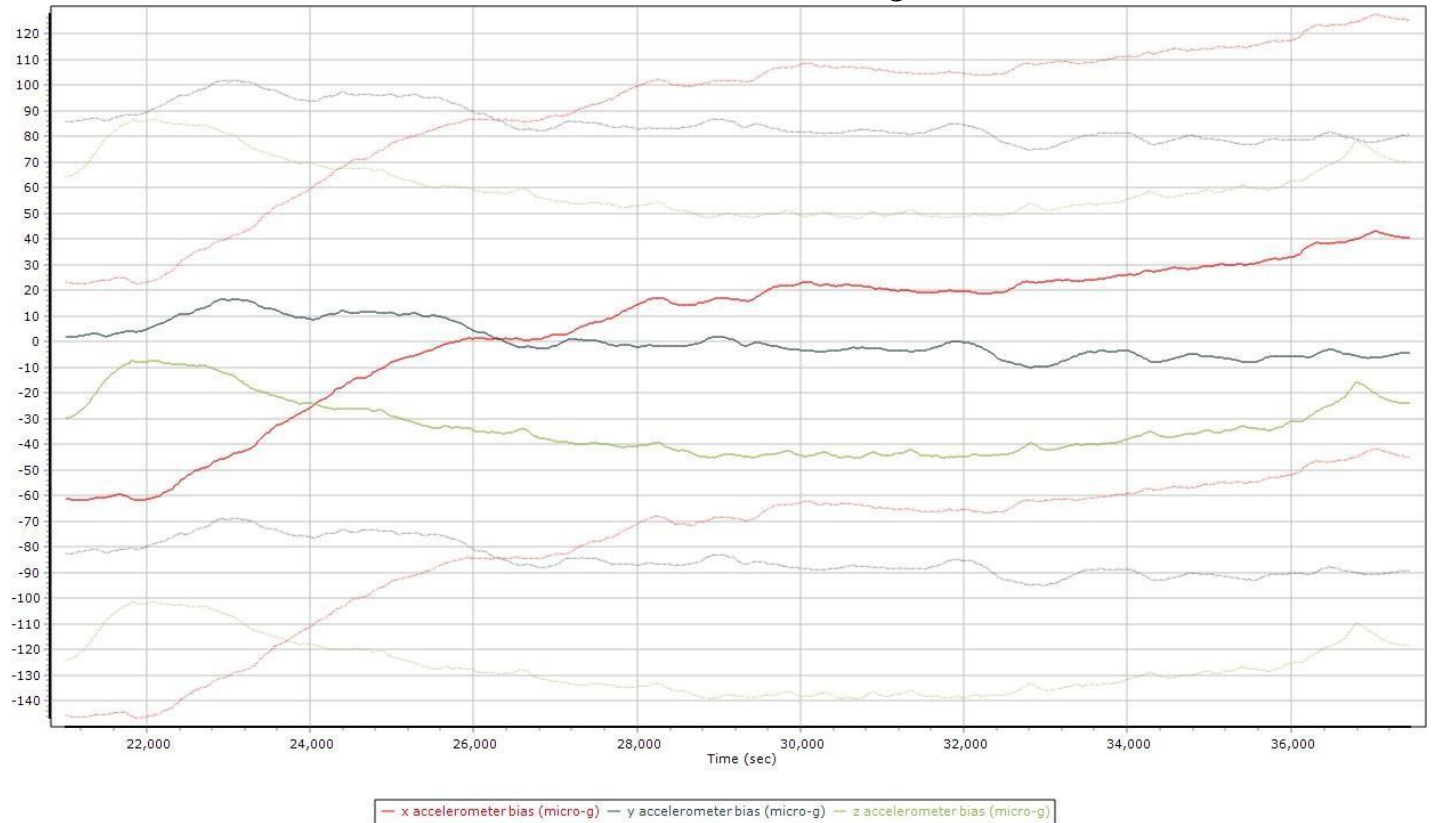

Gyro Scale Error (ppm) Plots 12: Sortie a01-so-0083

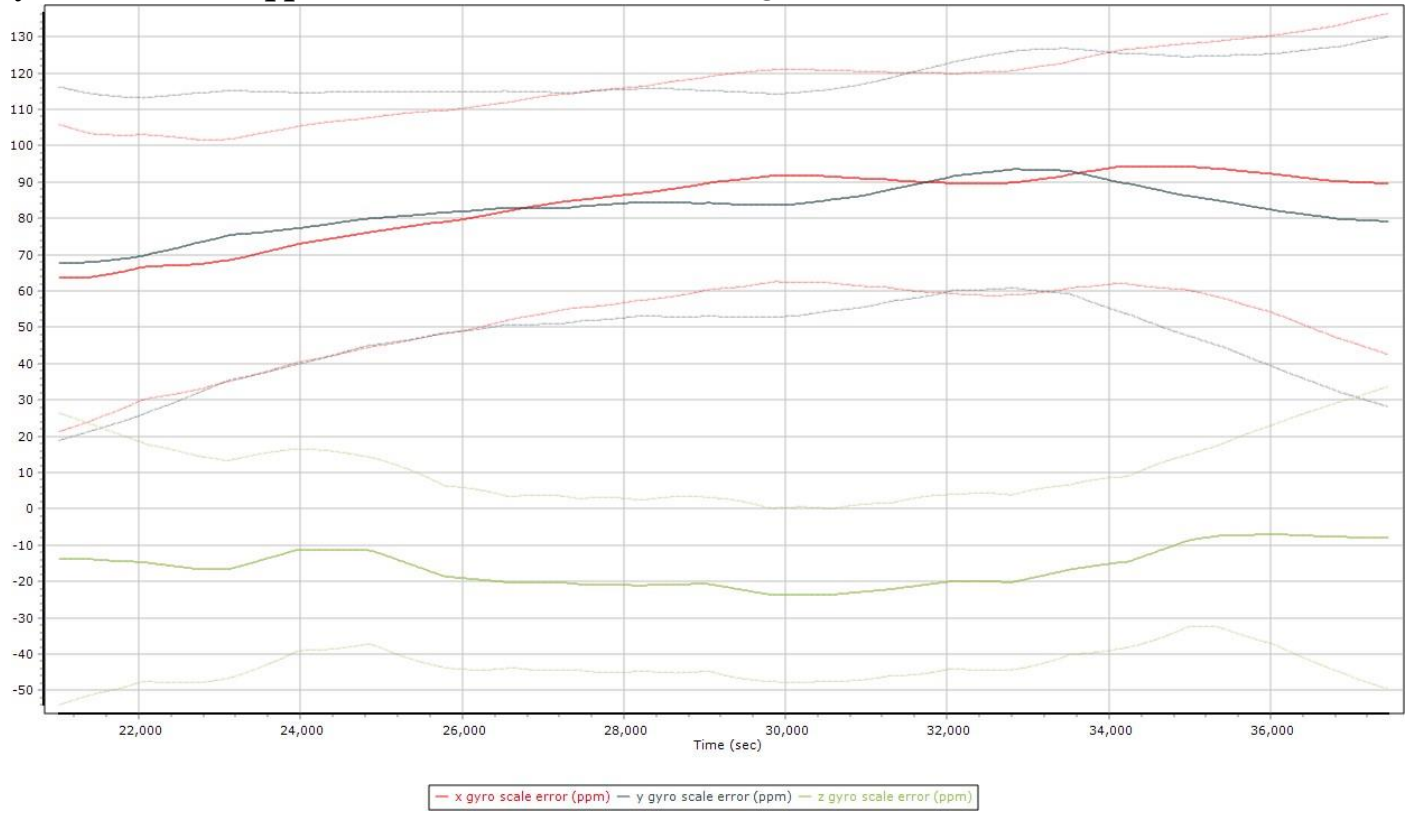

COLLECTION 13

Brick Chicago / Downtown
Sortie a02-s02-0217
04/23/2017

Map Run with Trajectory 13: Sortie a02-s02-0217

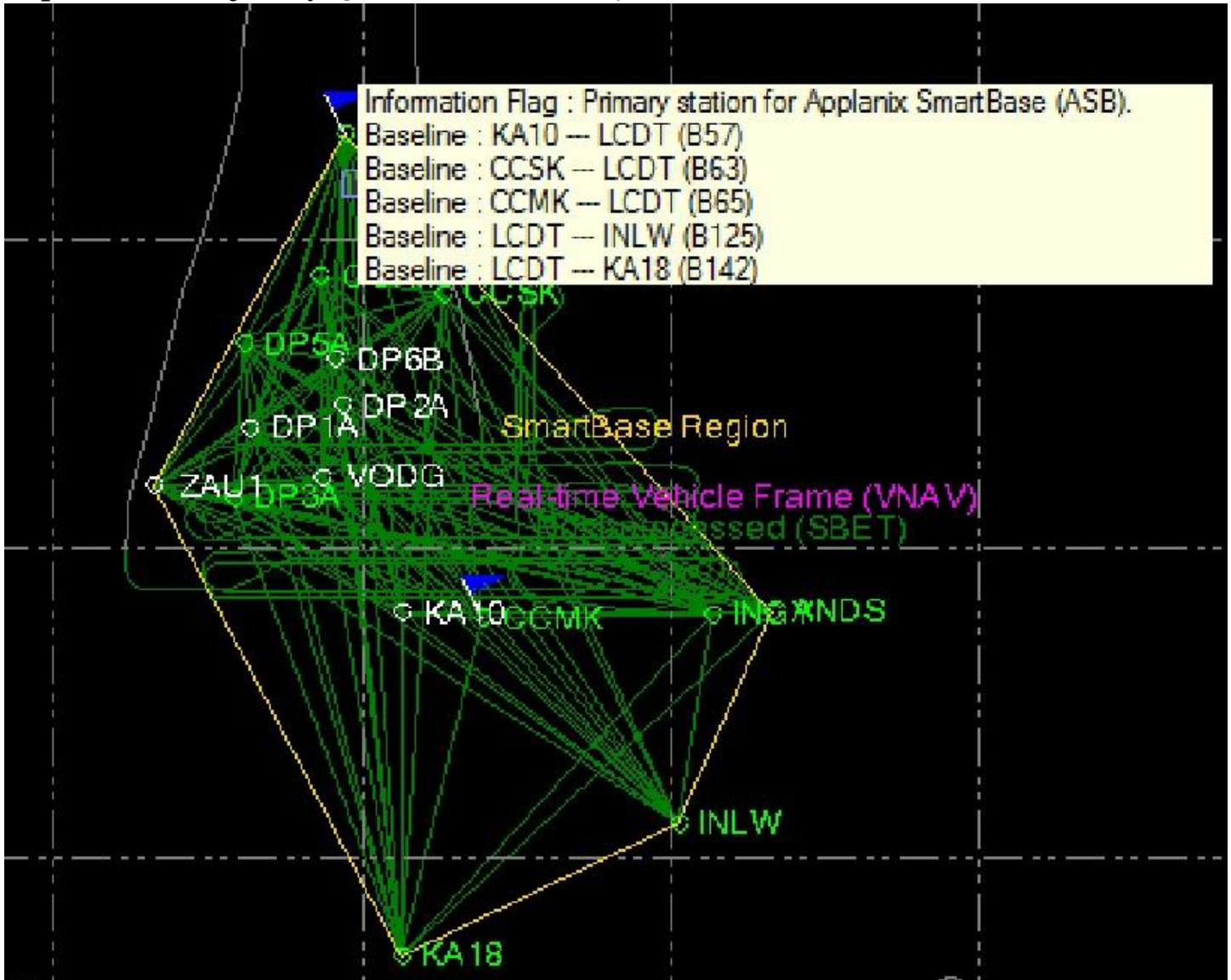

Swath Width, Waterfall View 13: Sortie a02-s02-0217

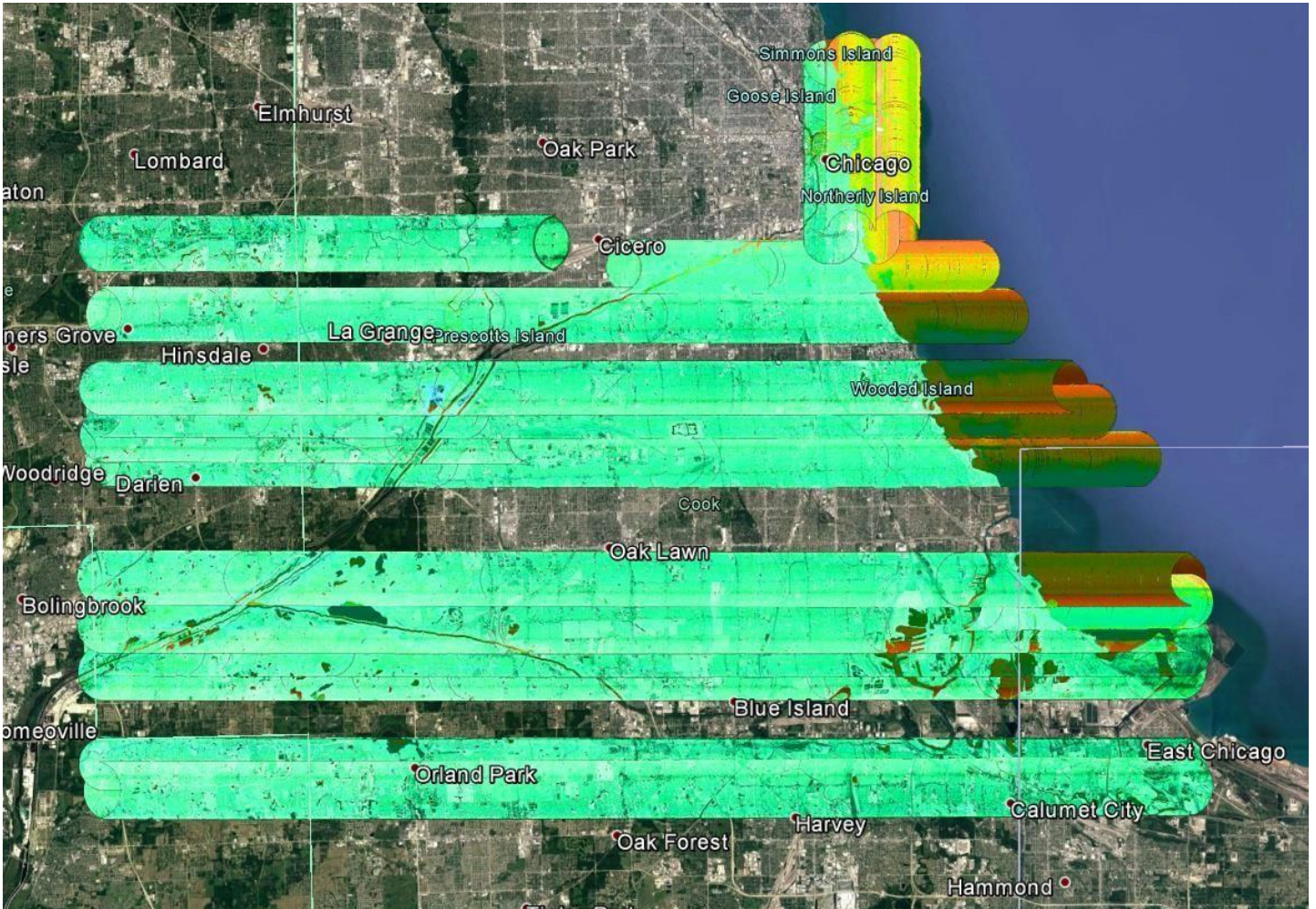

Combined SBET IAKAR Separation 13: Sortie a02-s02-0217

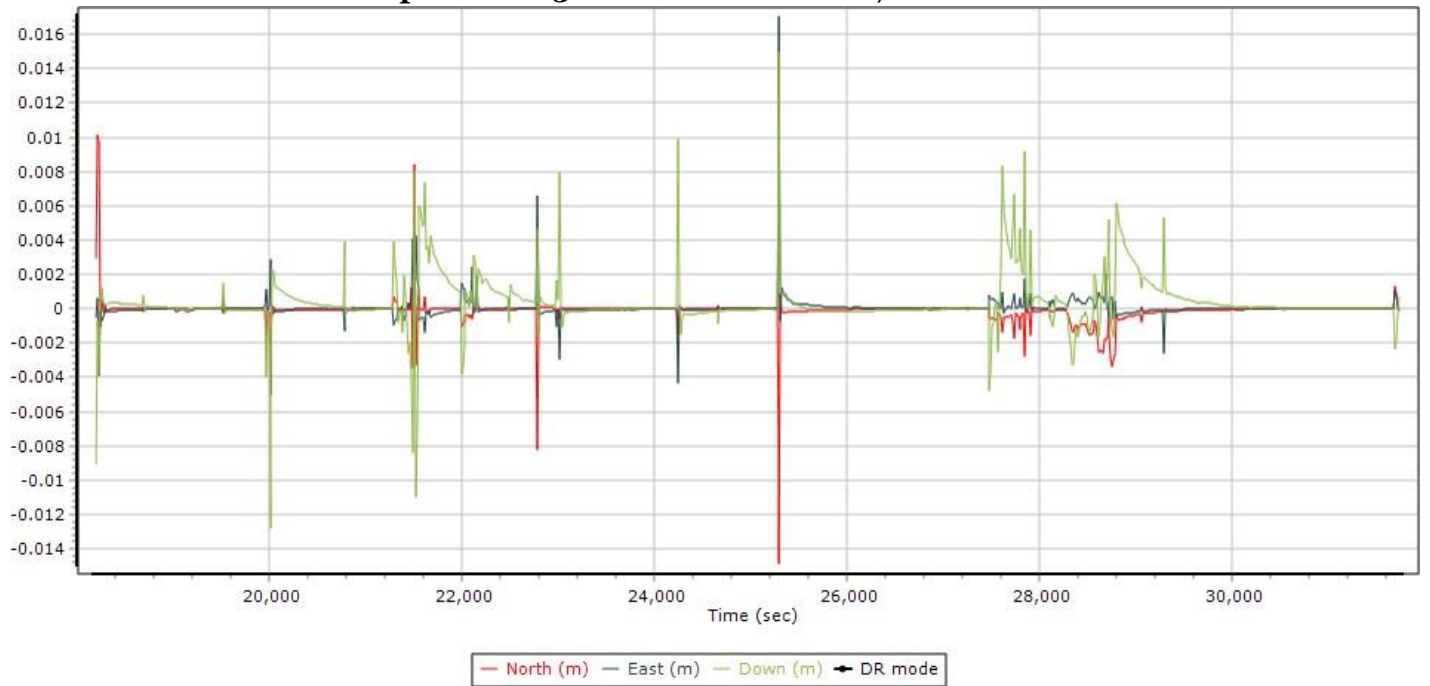

PDOP Plots 13: Sortie a02-s02-0217

PDOP

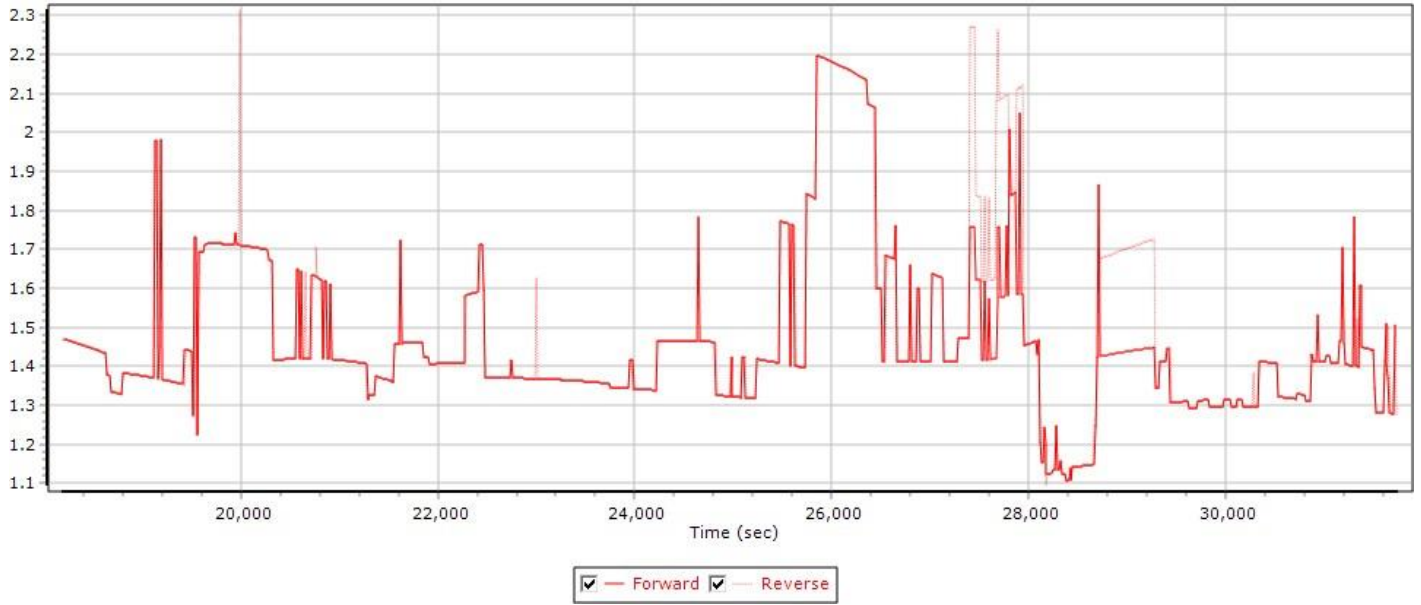

Number of Satellites (>6) Plots 13: Sortie a02-s02-0217

Number of GPS Satellites

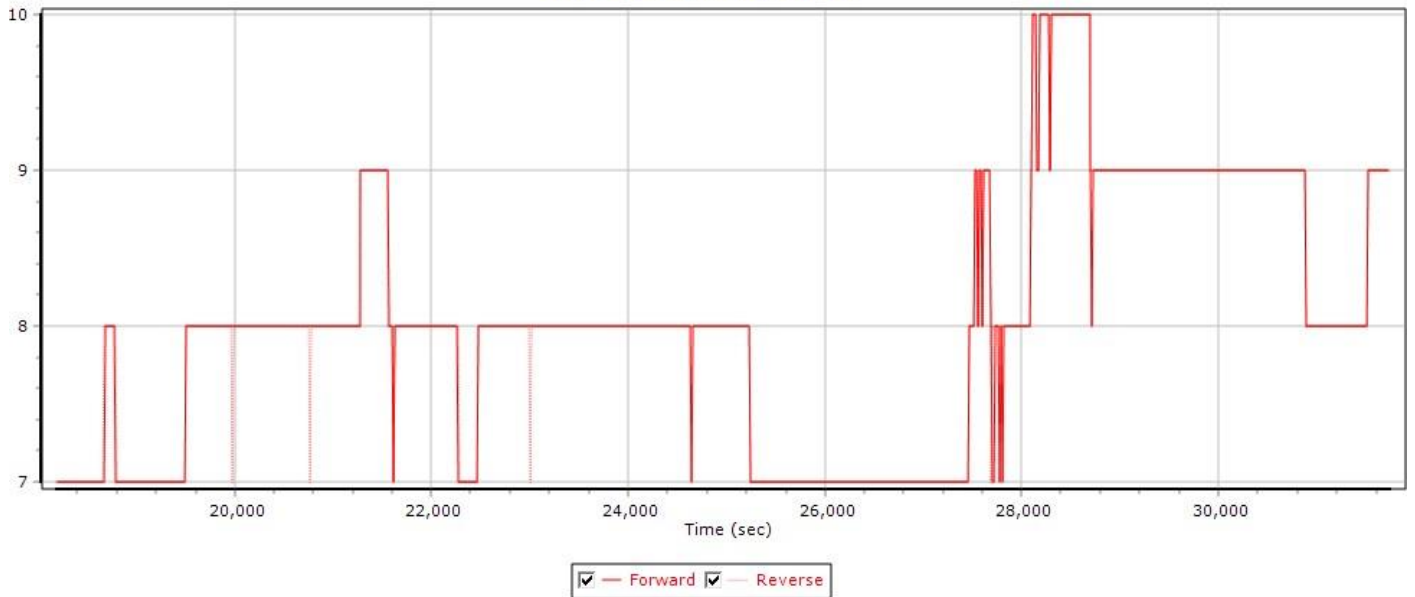

Sensor Position Error RMS (m) Plots 13: Sortie a02-s02-0217

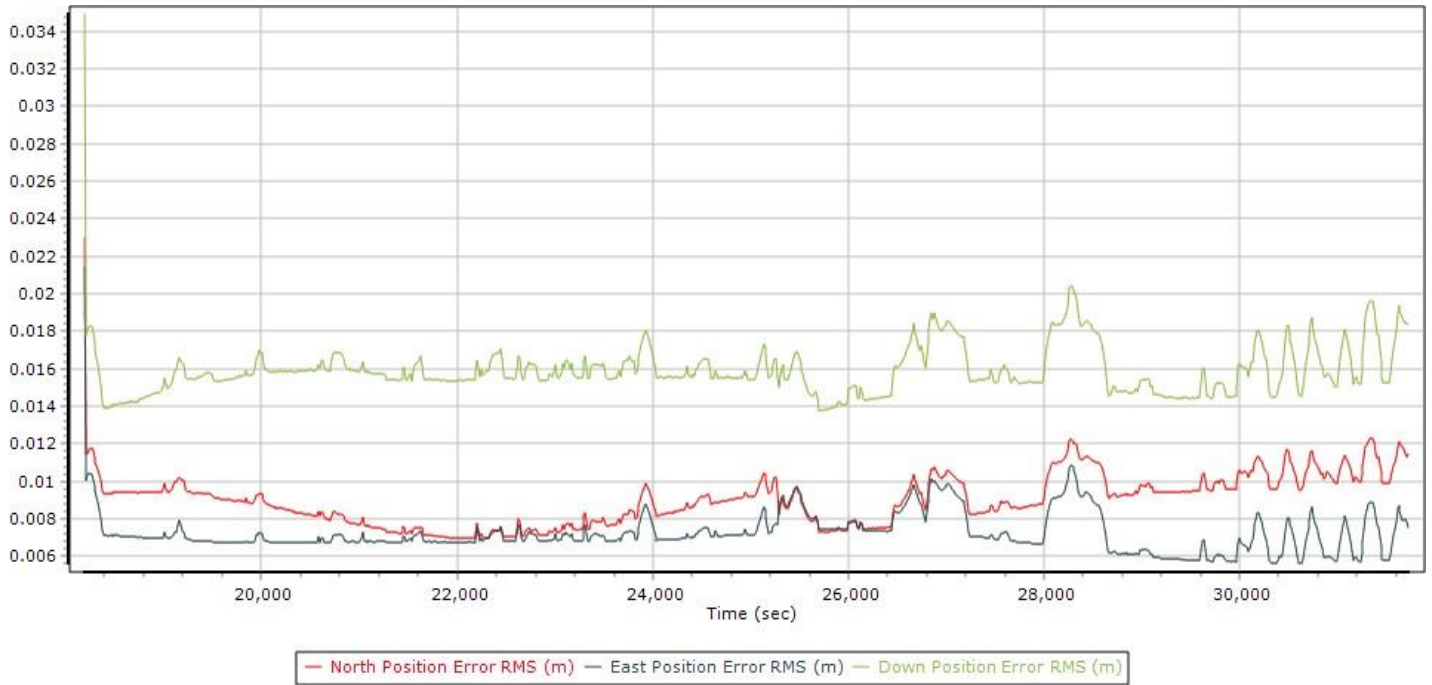

Accelerometer Scale Bias Error Plots 13: Sortie a02-s02-0217

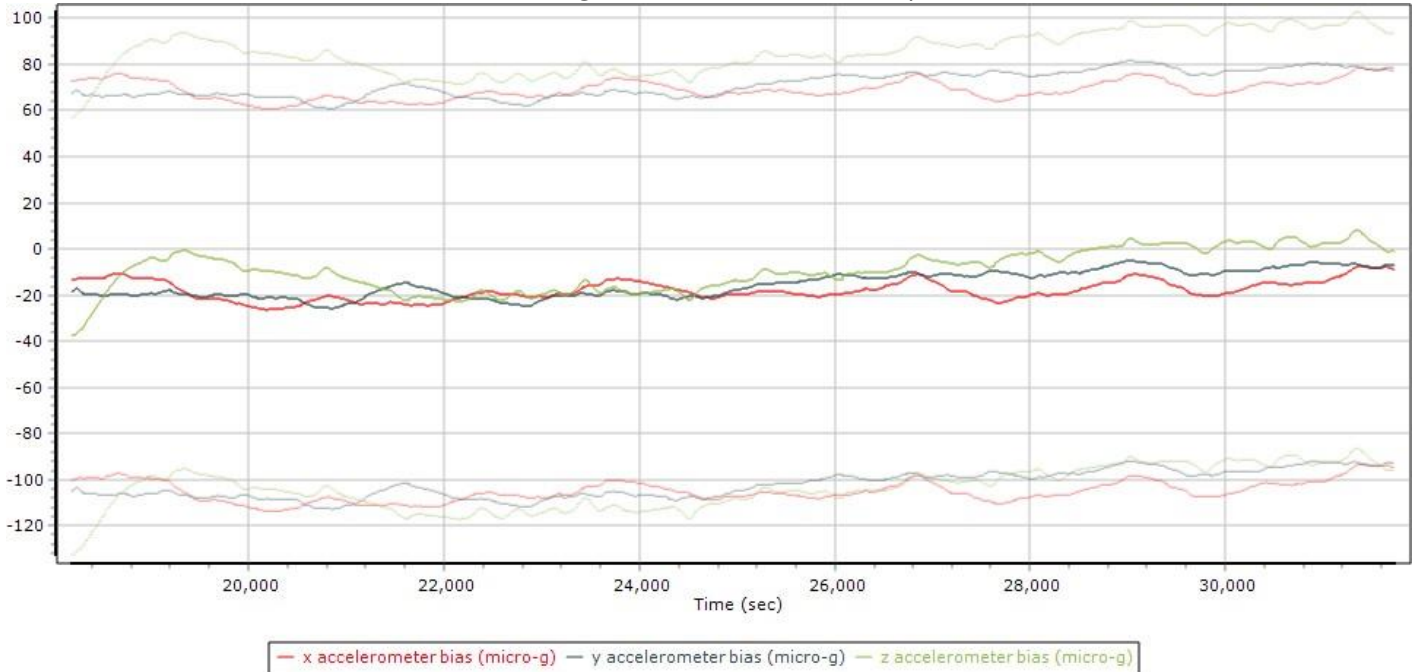

Gyro Scale Error (ppm) Plots 13: Sortie a02-s02-0217

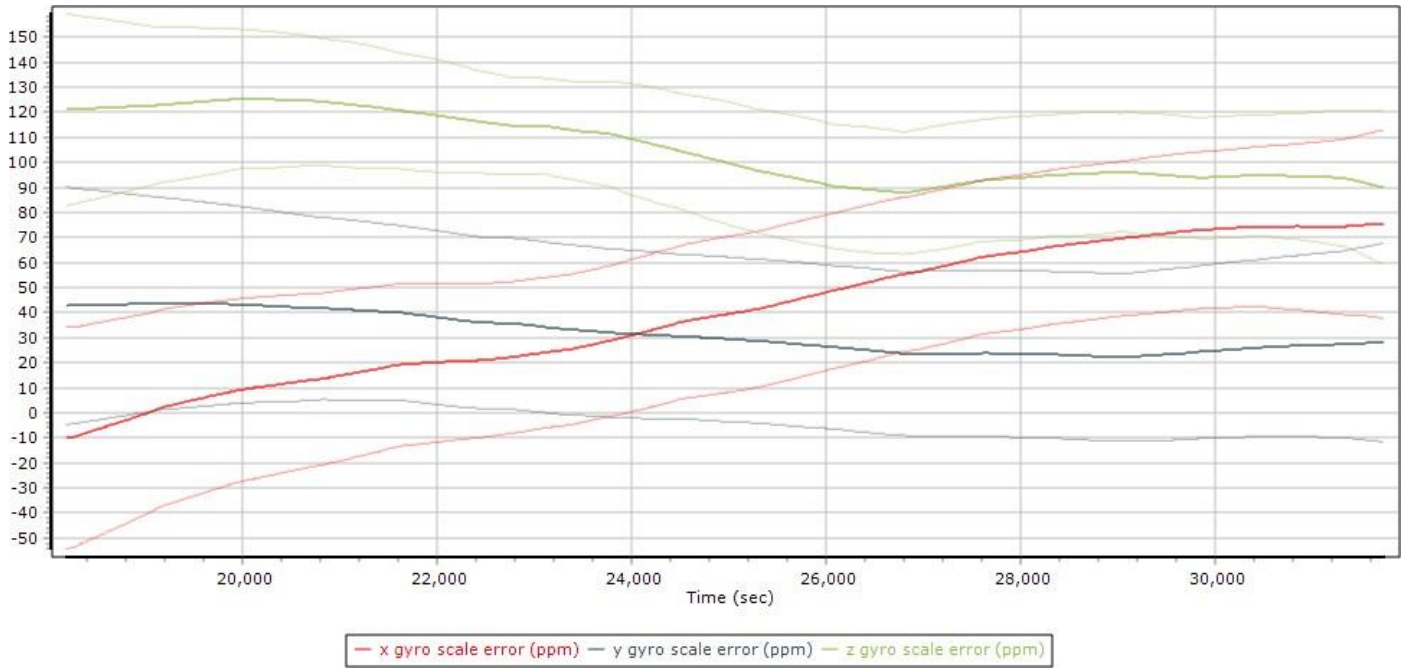

COLLECTION 14

Brick 2
Sortie a01-s01-0084
04/24/2017

Map Run with Trajectory 14: Sortie a01-s01-0084

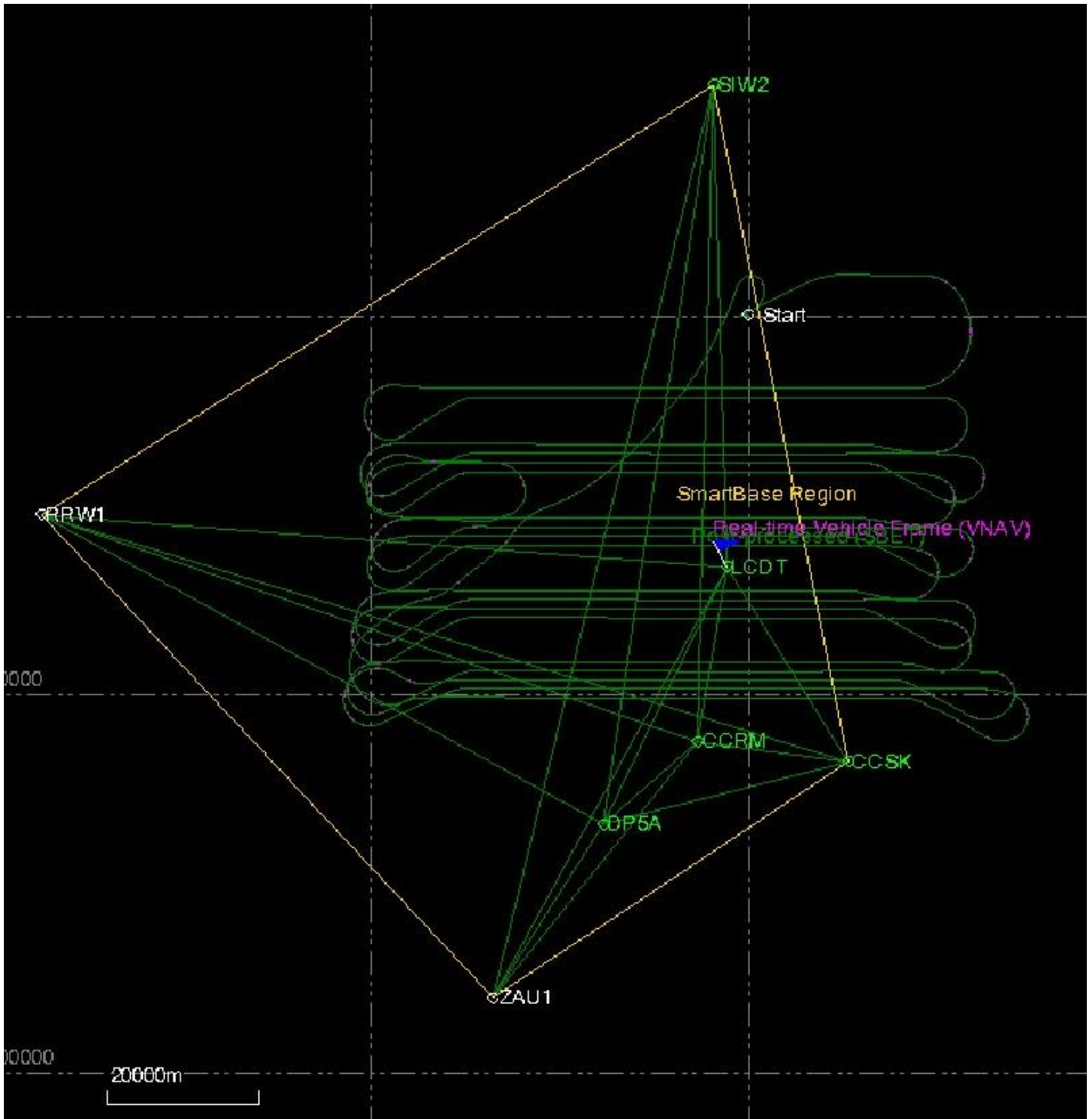

Swath Width, Waterfall View 14: Sortie a01-s01-0084

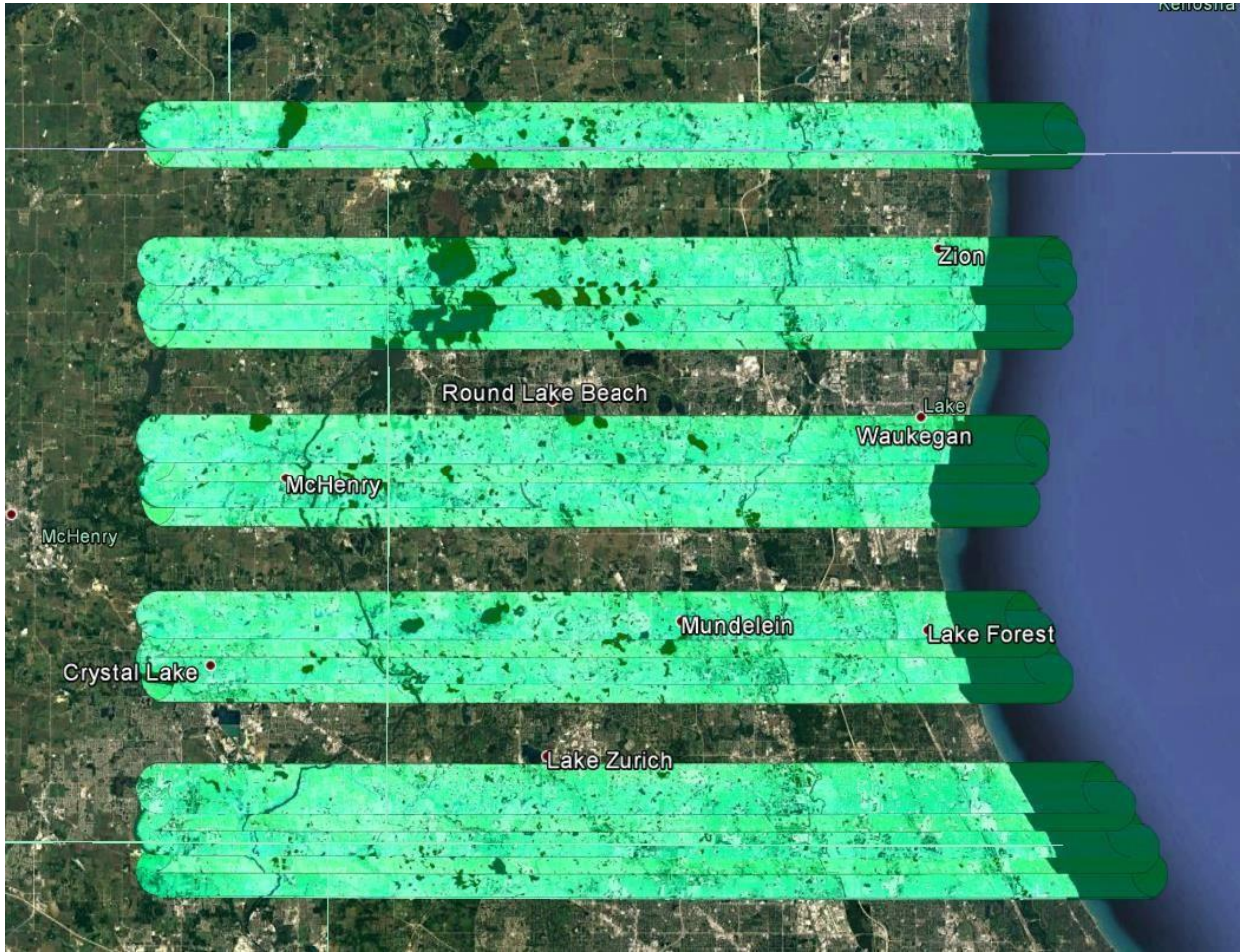

Combined SBET IAKAR Separation 14: Sortie a01-s01-0084

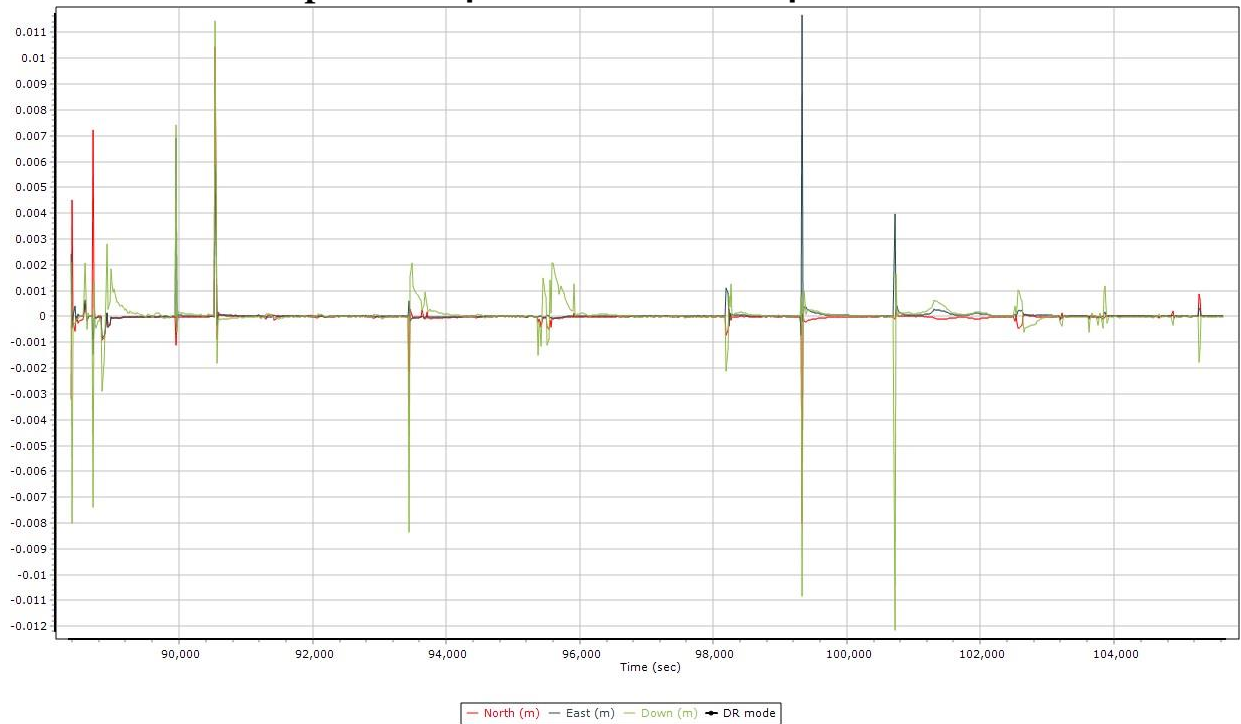

PDOP Plots 14: Sortie a01-s01-0084

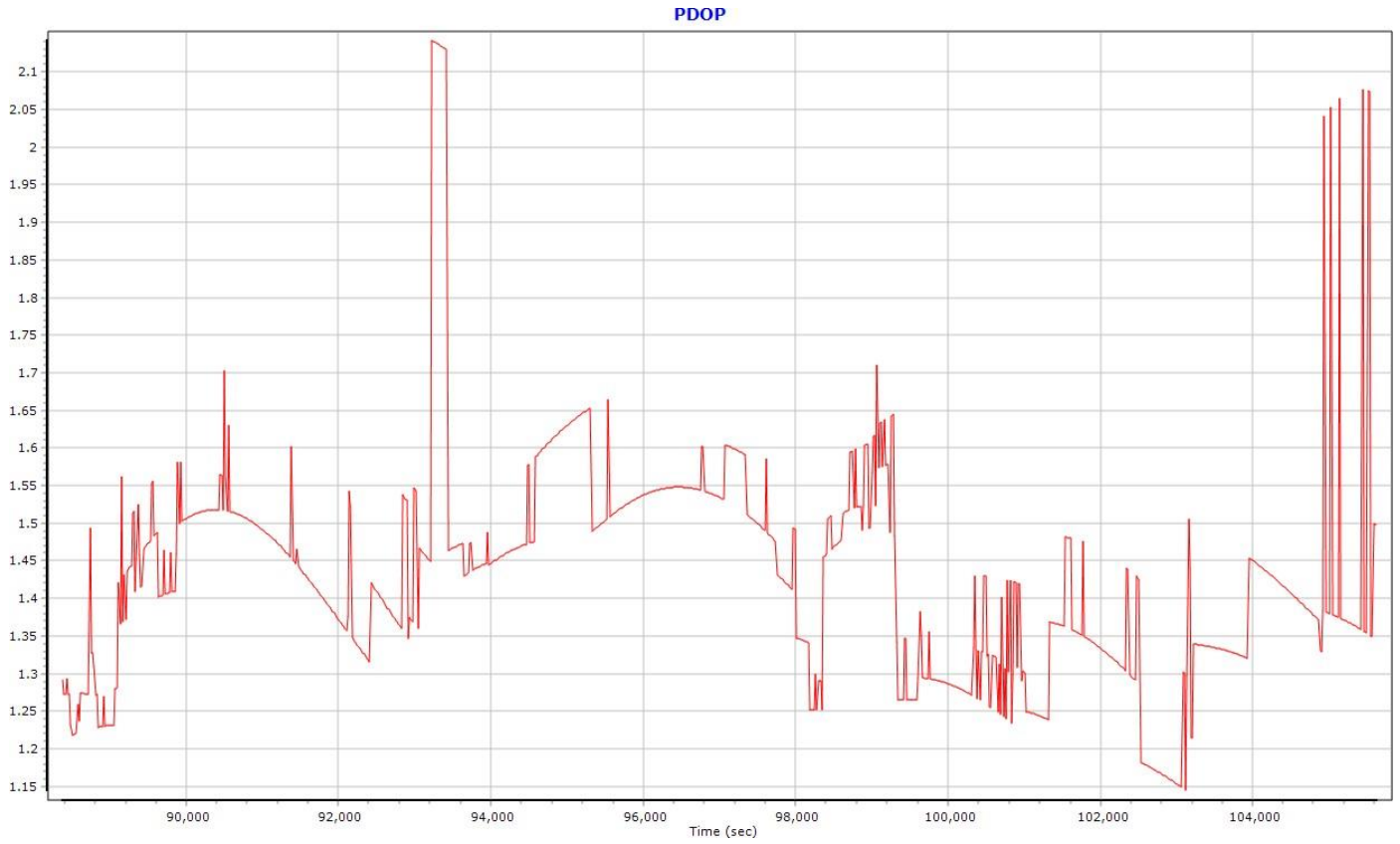

Number of Satellites (>6) Plots 14: Sortie a01-s01-0084

Number of GPS Satellites

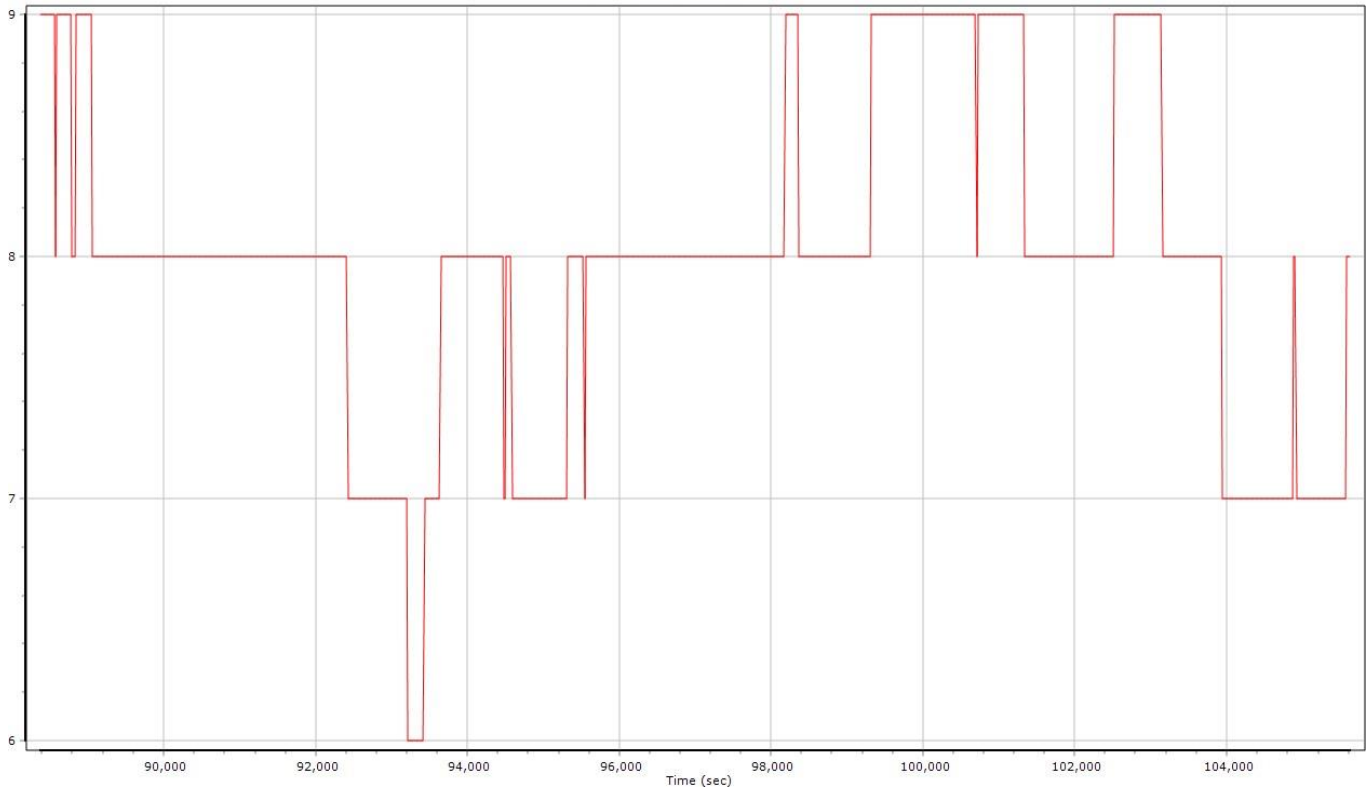

Sensor Position Error RMS (m) Plots 14: Sortie a01-s01-0084

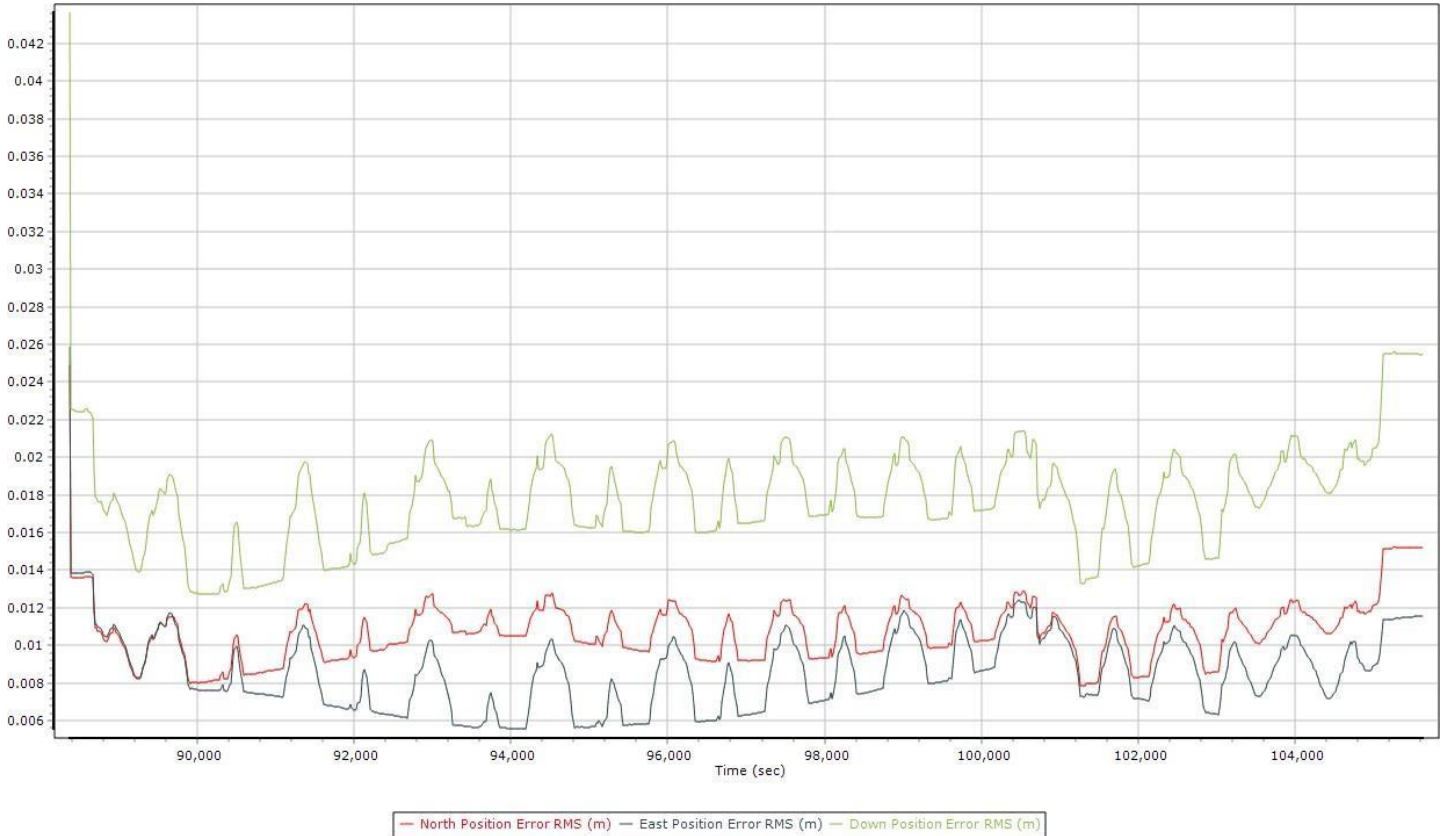

Accelerometer Scale Bias Error Plots 14: Sortie a01-s01-0084

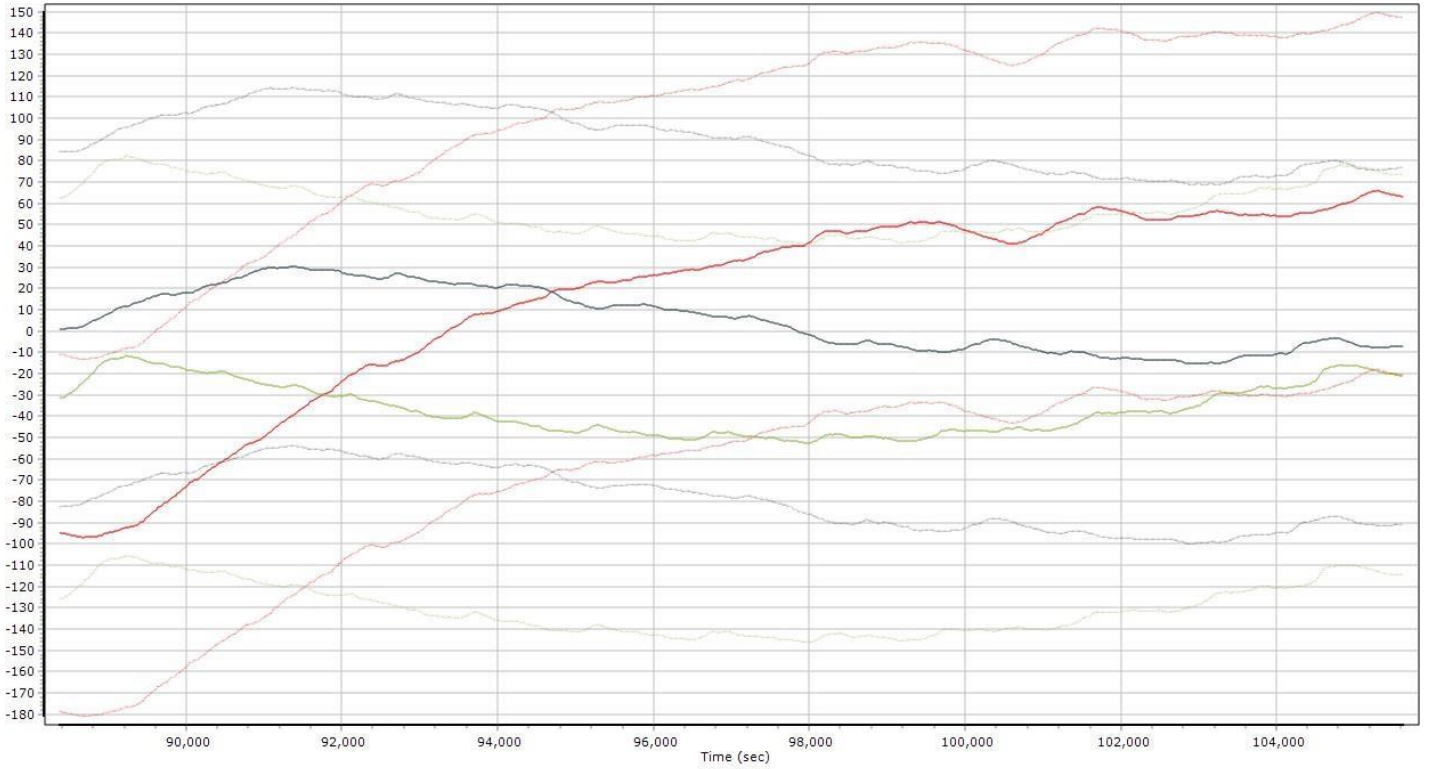

x accelerometer bias (micro-g) y accelerometer bias (micro-g) z accelerometer bias (micro-g)

Gyro Scale Error (ppm) Plots 14: Sortie a01-s01-0084

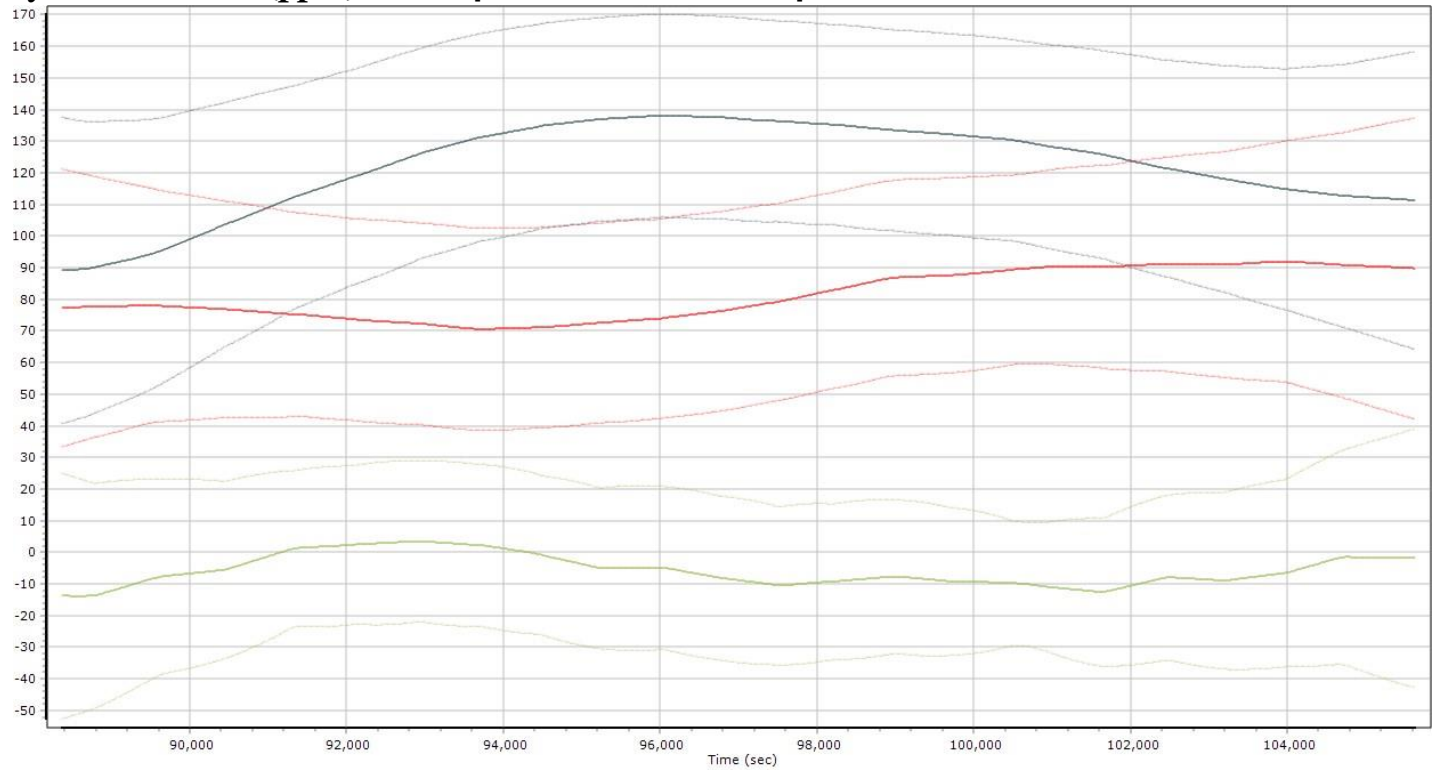

x gyro scale error (ppm) y gyro scale error (ppm) z gyro scale error (ppm)

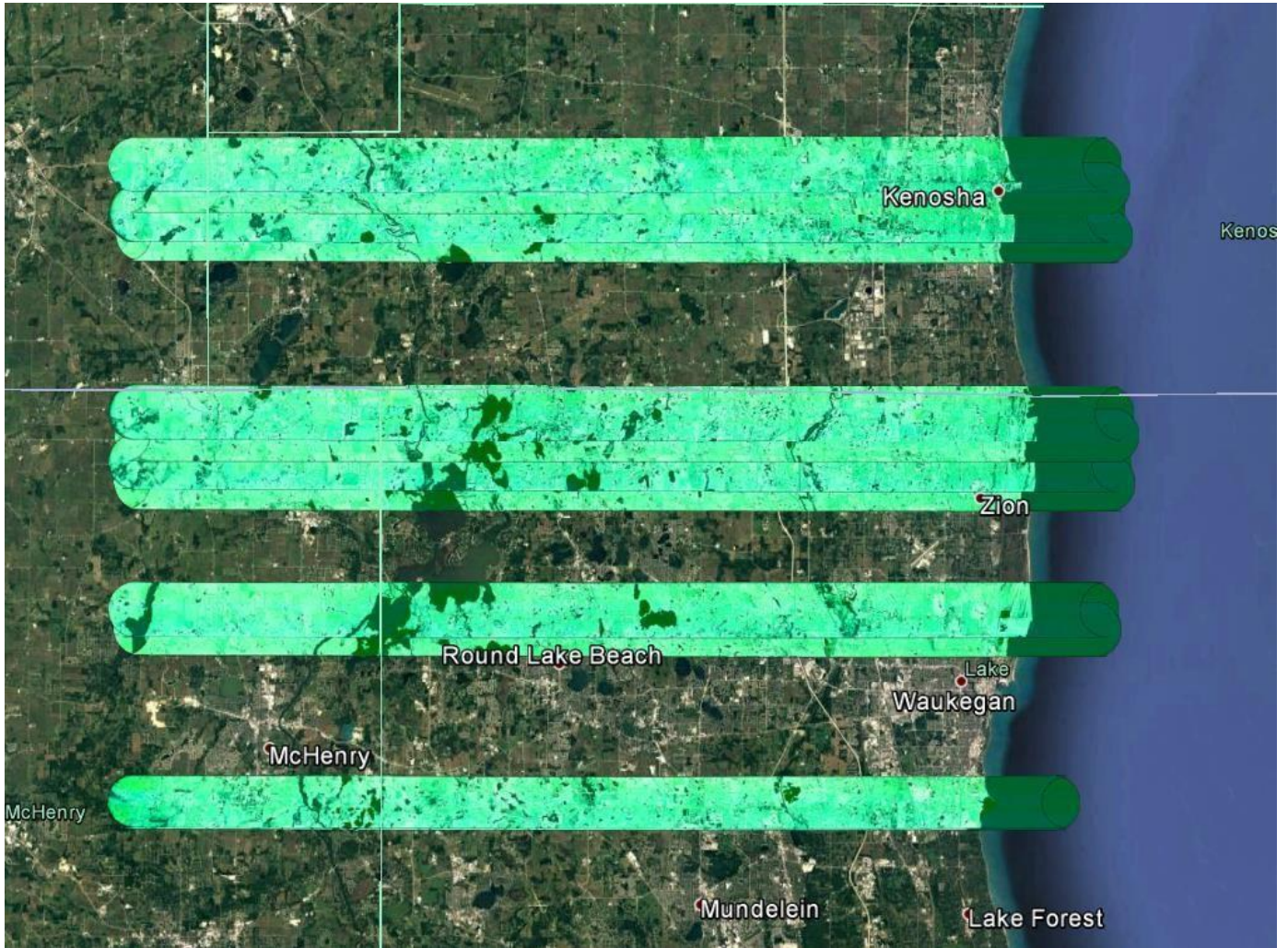

Combined SBET IAKAR Separation 15: Sortie a01-s01-0085



PDOP Plots 15: Sortie a01-s01-0085

PDOP

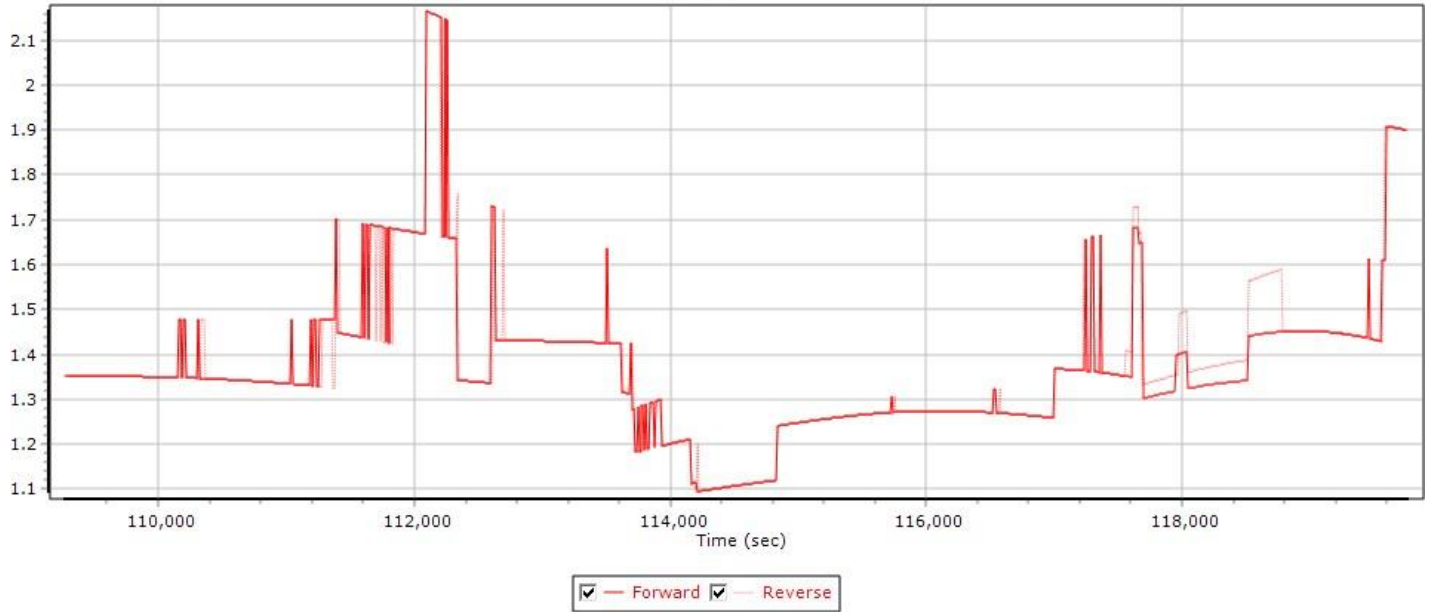

Number of Satellites (>6) Plots 15: Sortie a01-s01-0085

Number of GPS Satellites



Sensor Position Error RMS (m) Plots 15: Sortie a01-s01-0085

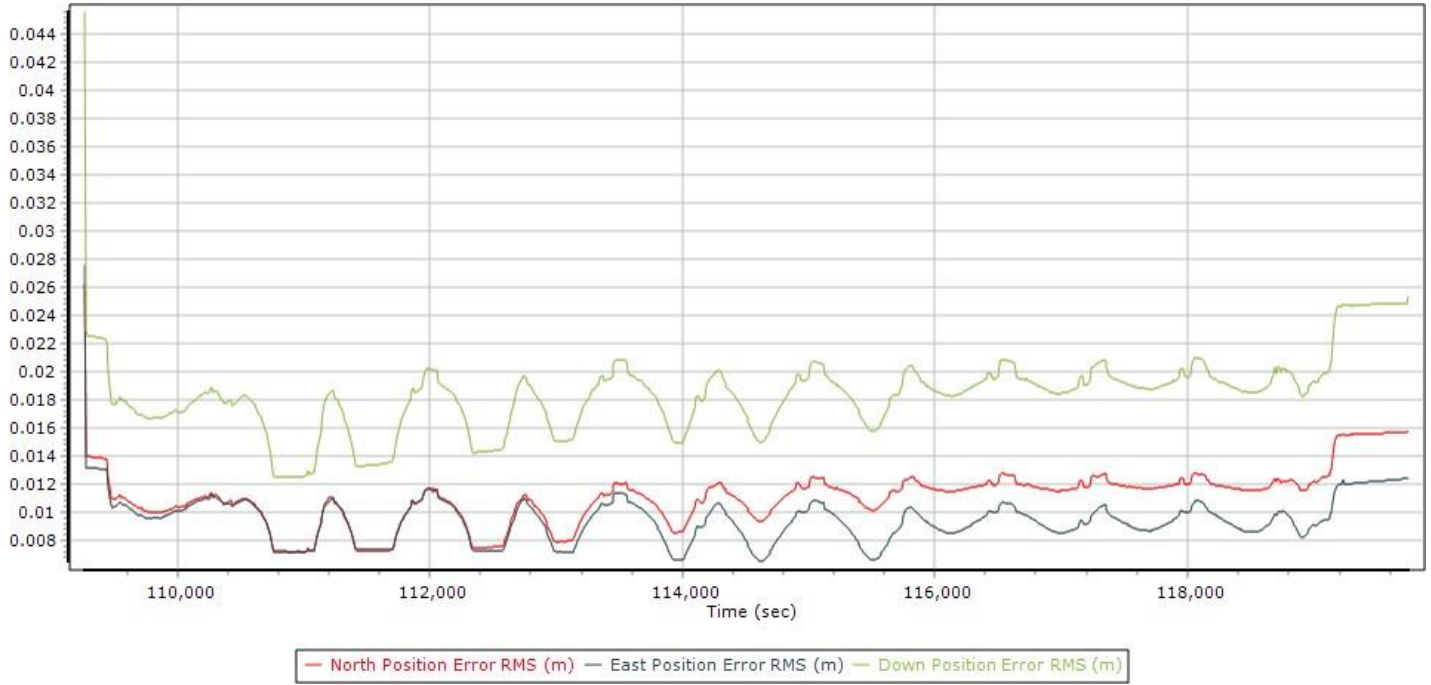

Accelerometer Scale Bias Error Plots 15: Sortie a01-s01-0085

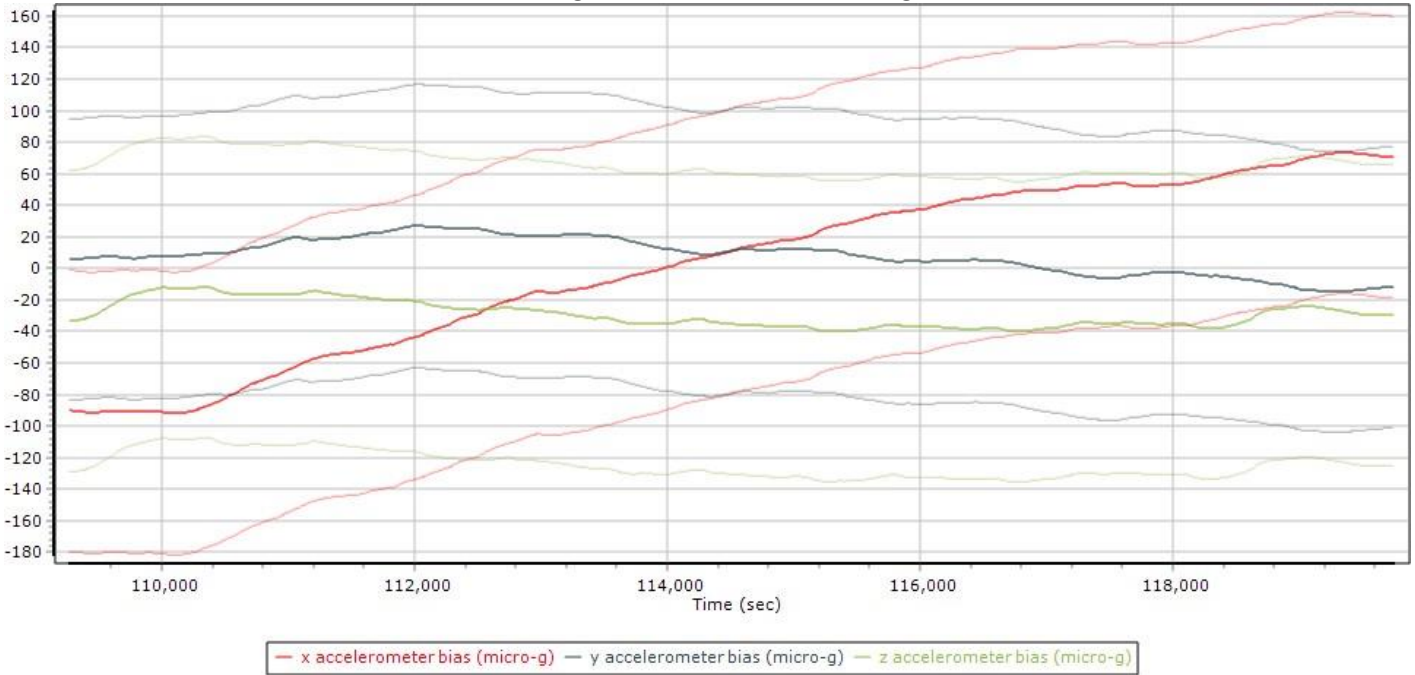

Gyro Scale Error (ppm) Plots 15: Sortie a01-s01-0085

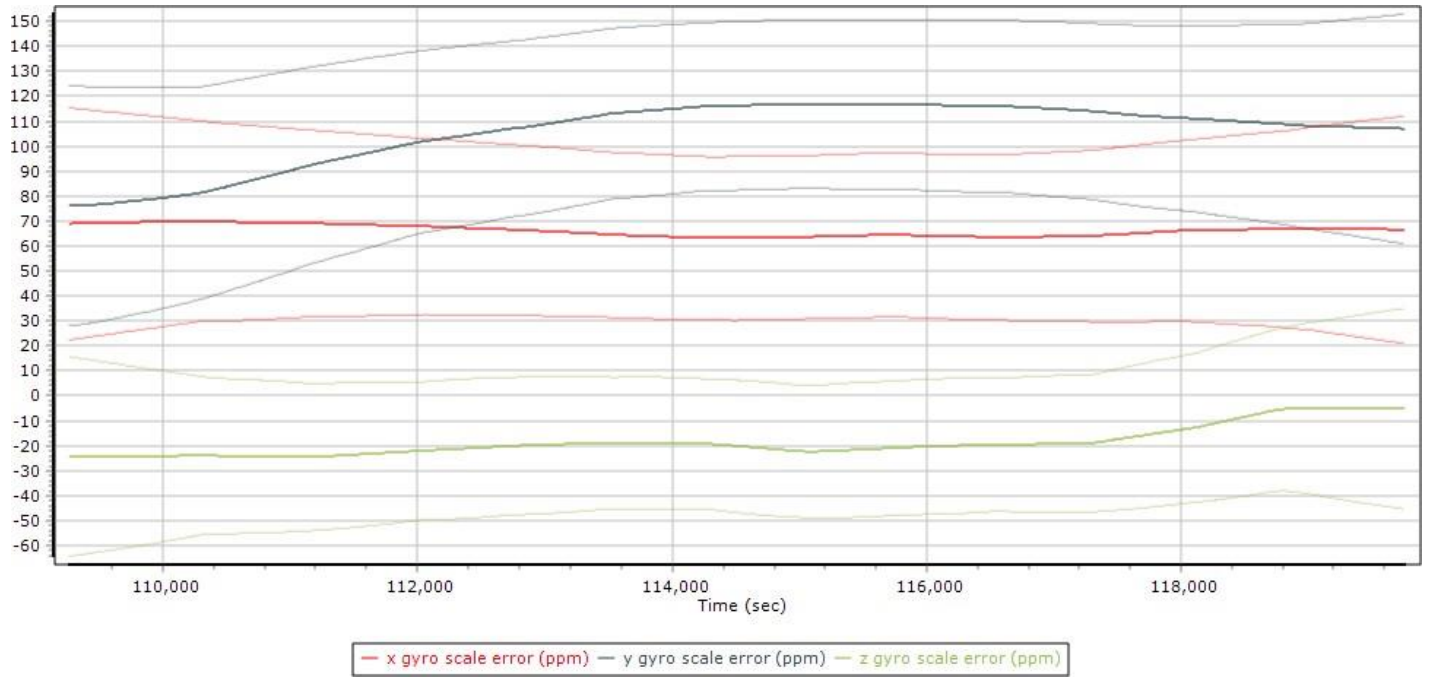

COLLECTION 16

Brick Chicago / Downtown
Sortie a02-s02-0218
04/24/2017

Map Run with Trajectory 16: Sortie a02-s02-0218

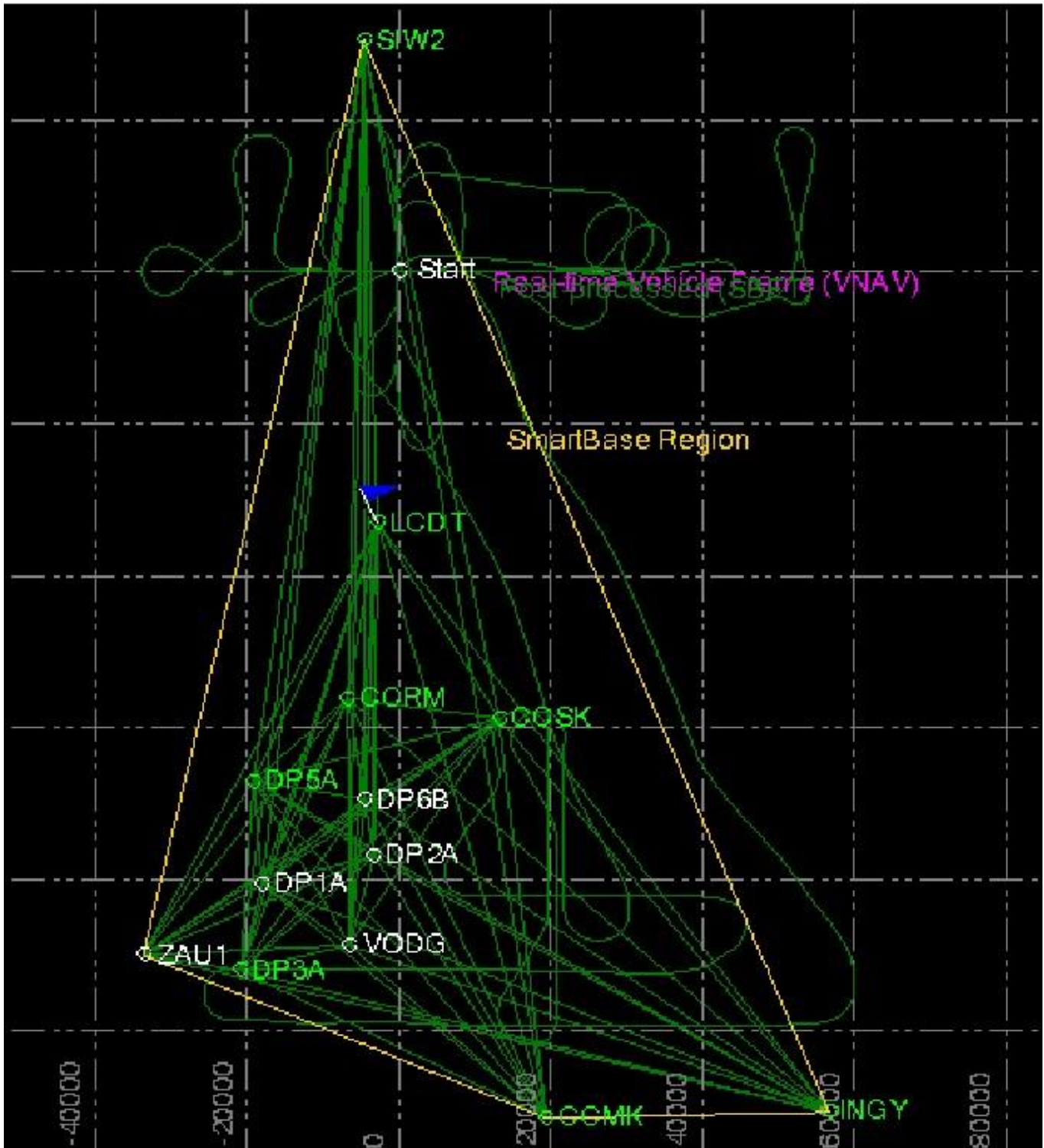

Swath Width, Waterfall View 16: Sortie a02-s02-0218

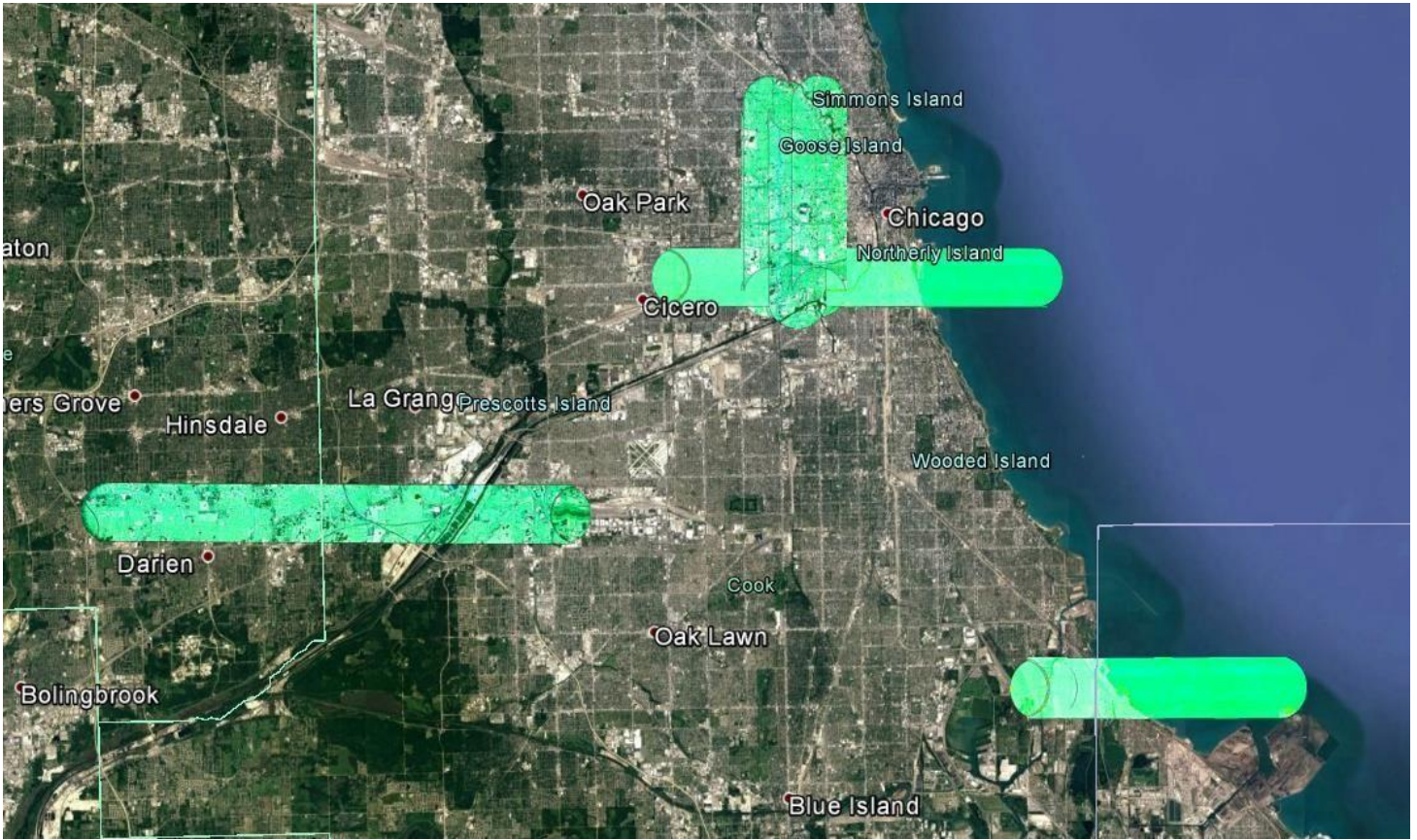

Combined SBET IAKAR Separation 16: Sortie a02-s02-0218

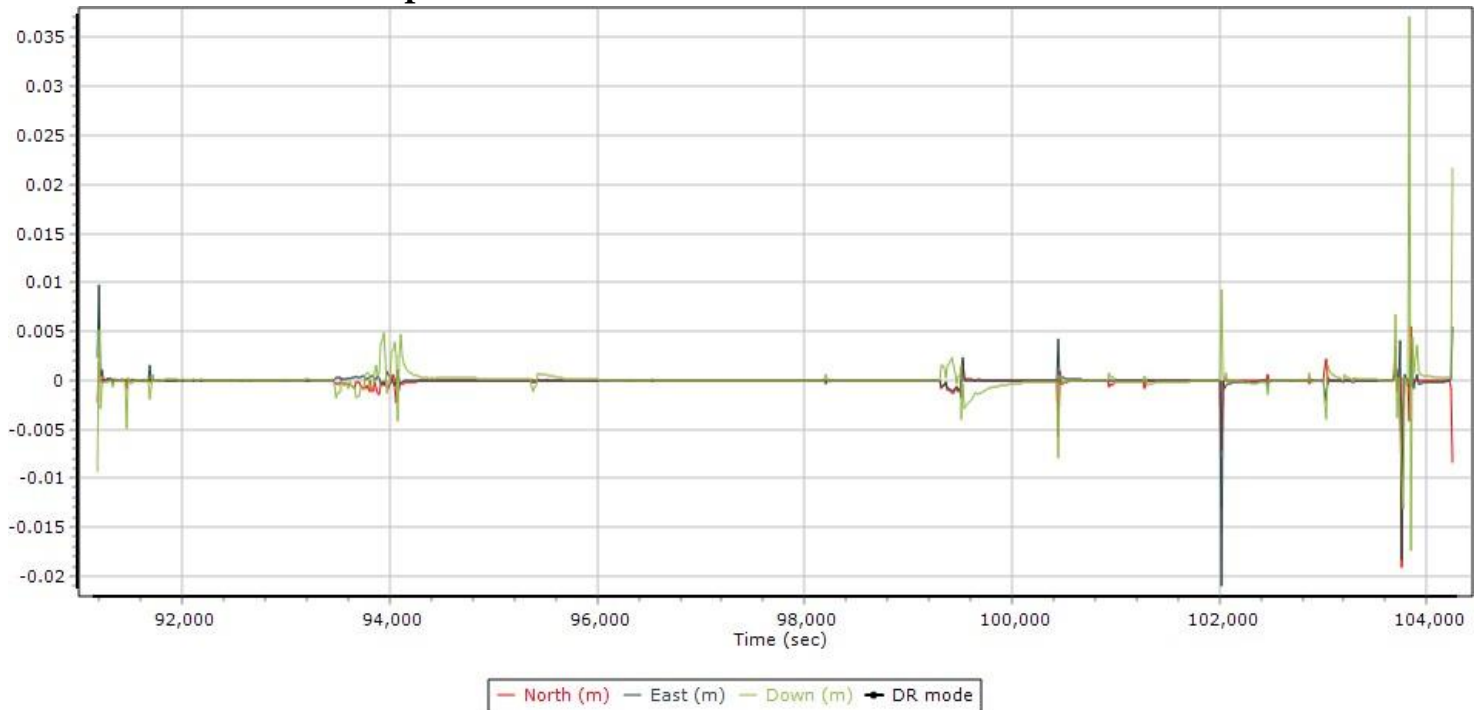

PDOP Plots 16: Sortie a02-s02-0218

PDOP

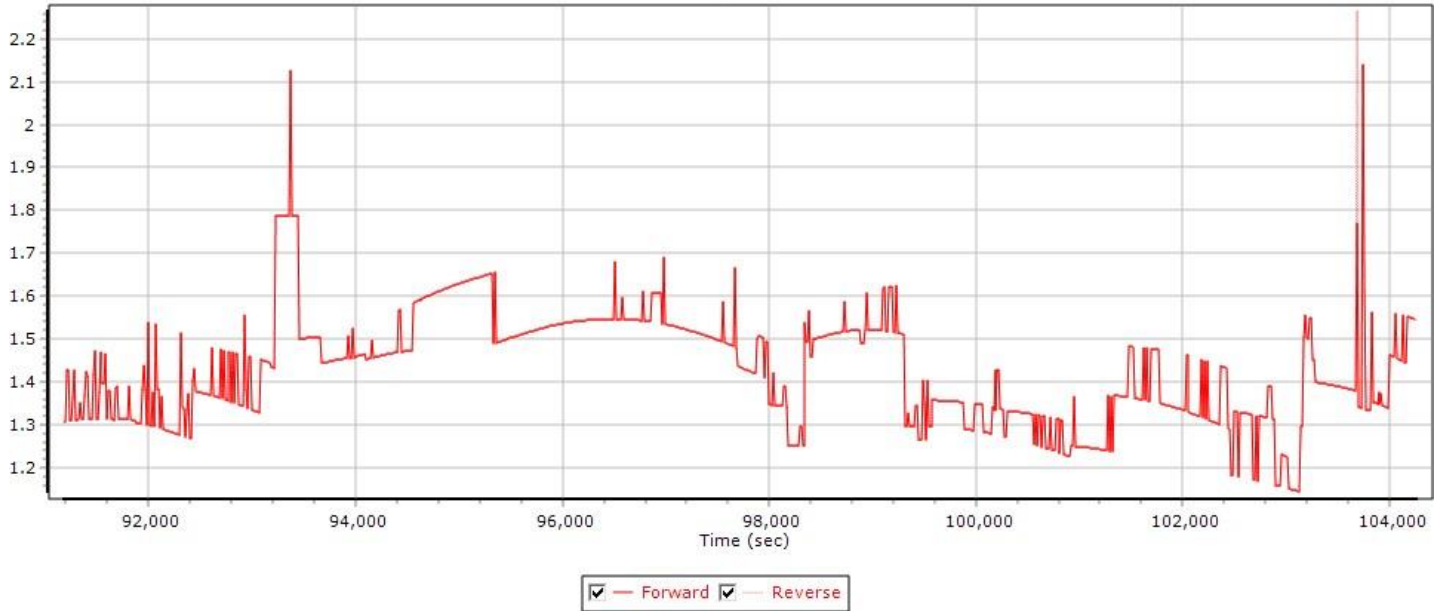

Number of Satellites (>6) Plots 16: Sortie a02-s02-0218
Number of GPS Satellites

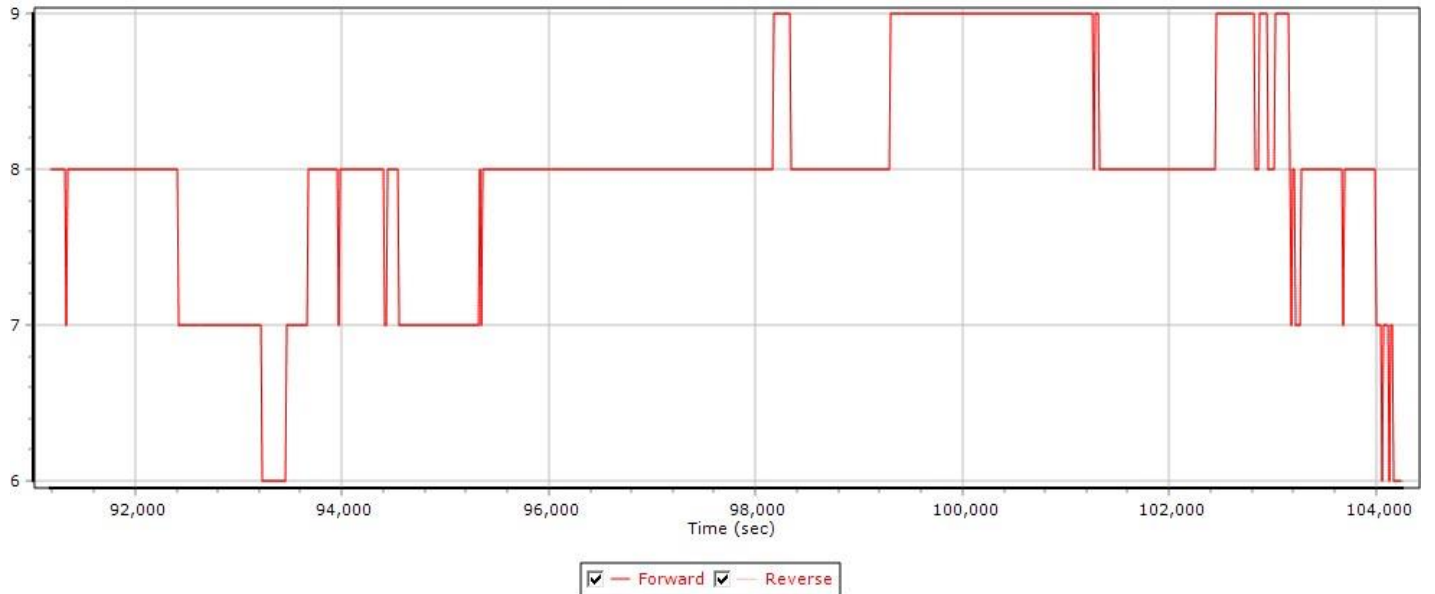

Sensor Position Error RMS (m) Plots 16: Sortie a02-s02-0218

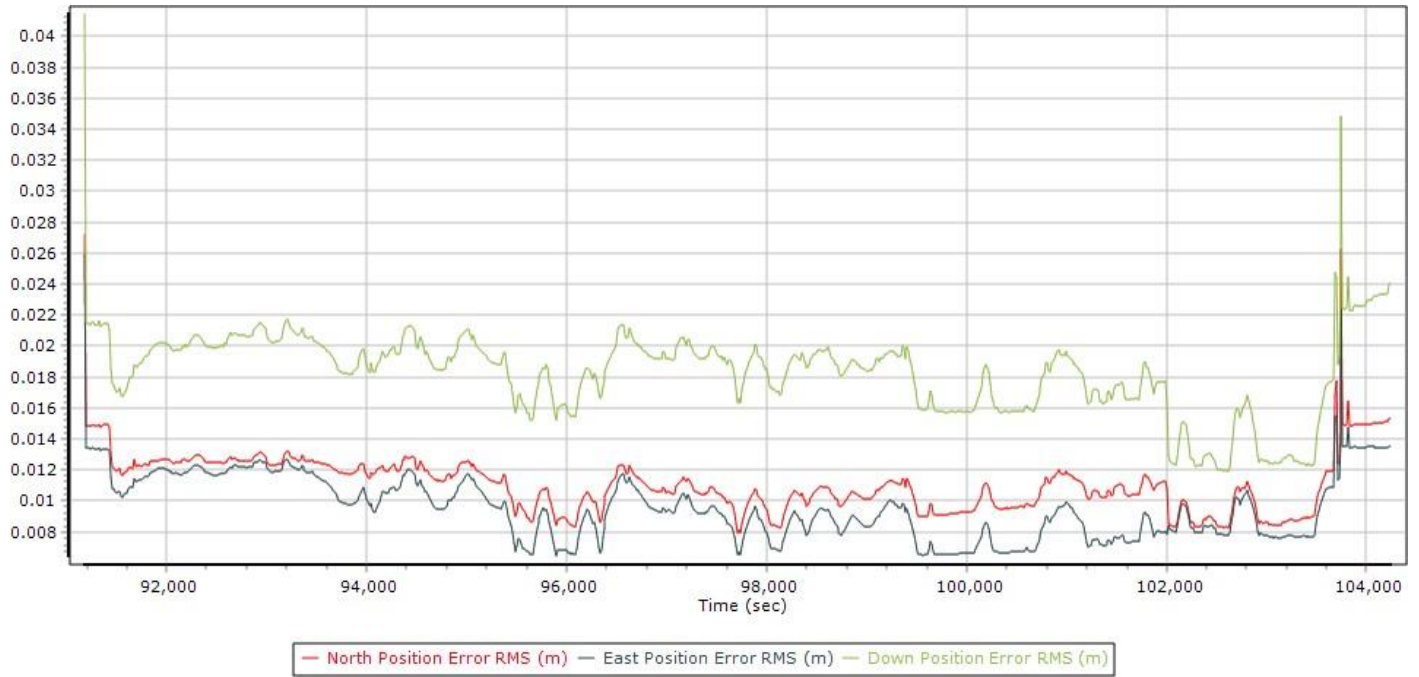

Accelerometer Scale Bias Error Plots 16: Sortie a02-s02-0218

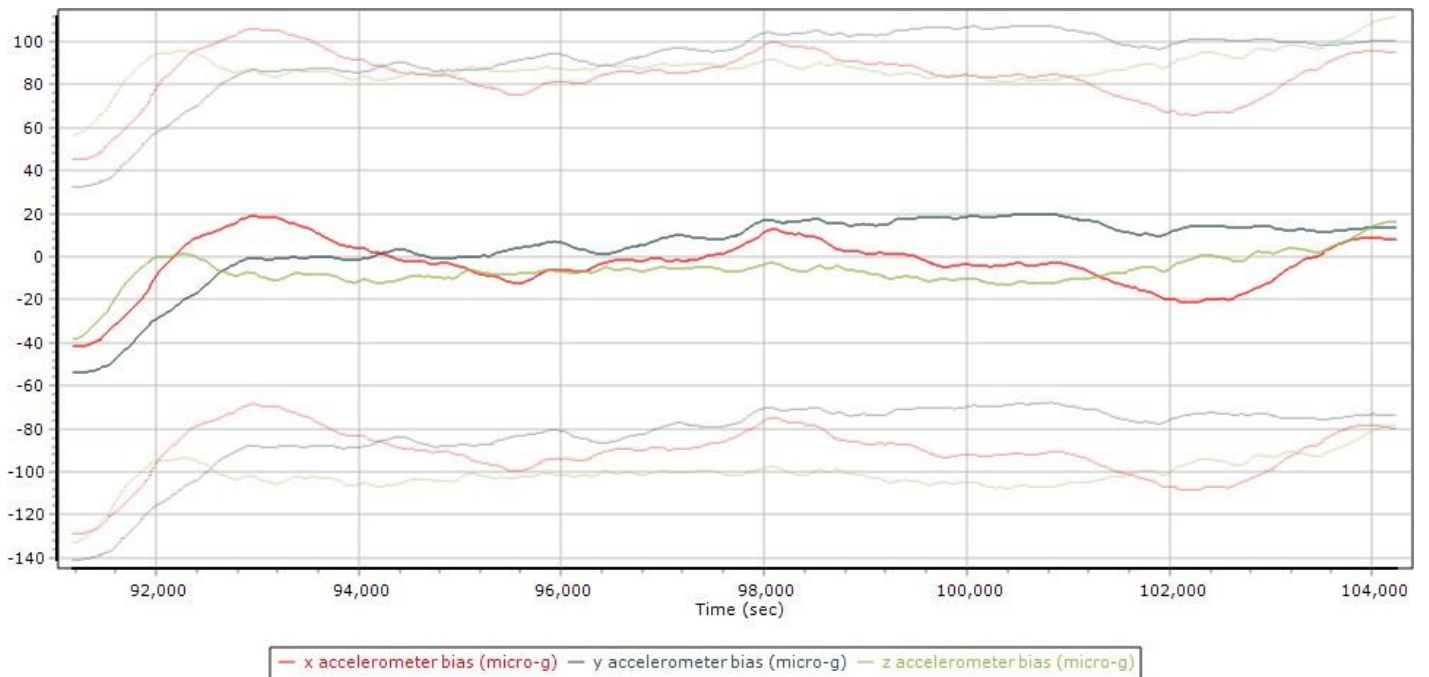

Gyro Scale Error (ppm) Plots 16: Sortie a02-s02-0218

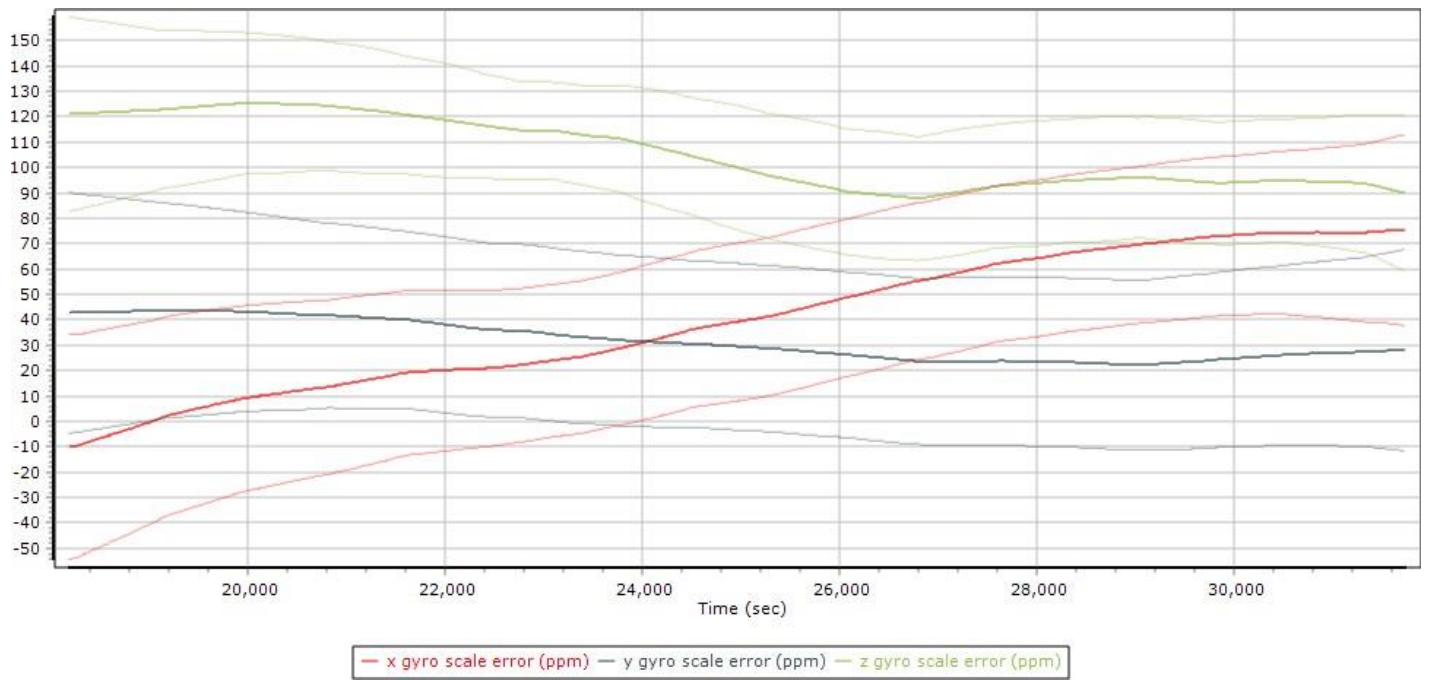

COLLECTION 17

Brick 3 / Downtown Sortie
a02-s02-0219
04/24/2017

Map Run with Trajectory 17: Sortie a02-s02-0219

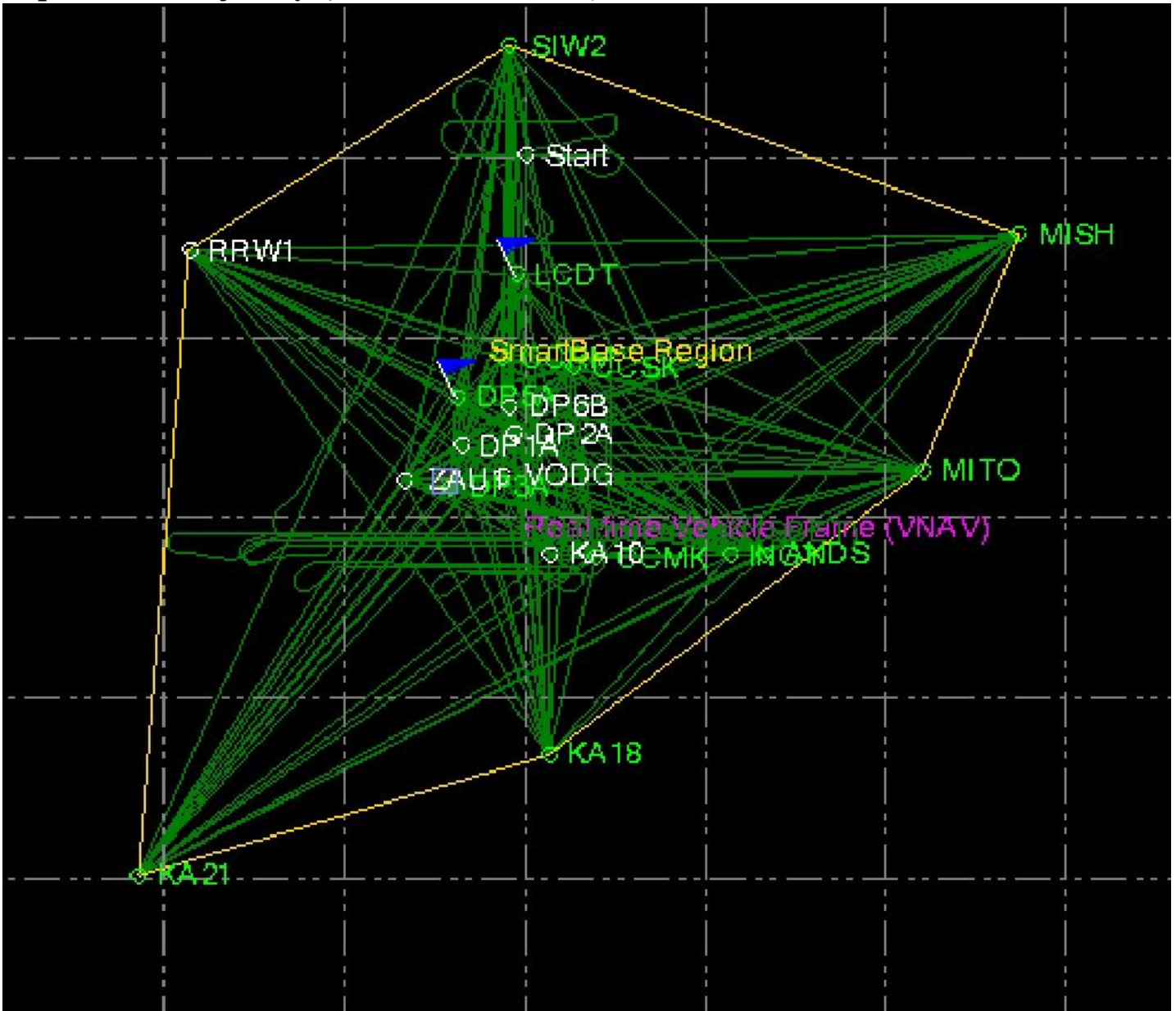

Swath Width, Waterfall View 17: Sortie a02-s02-0219

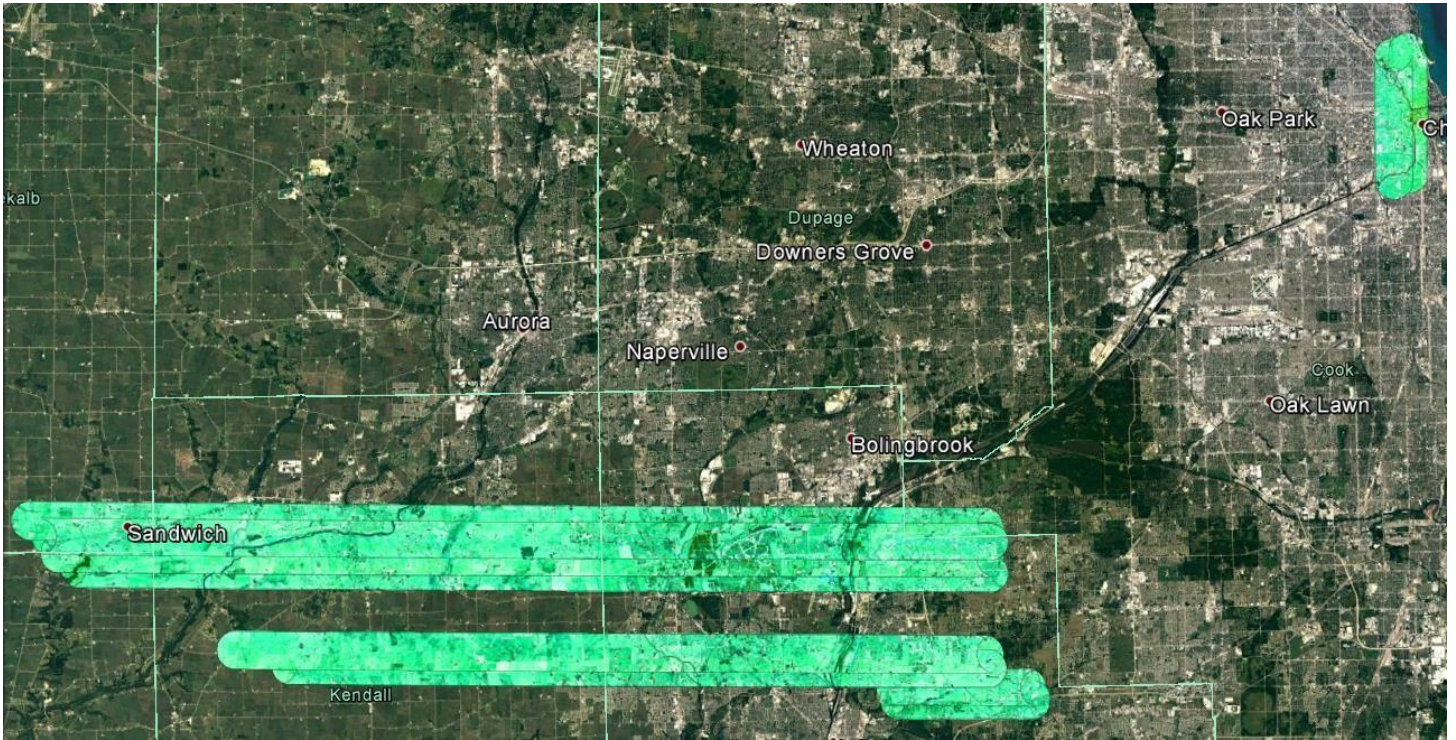

Combined SBET IAKAR Separation 17: Sortie a02-s02-0219

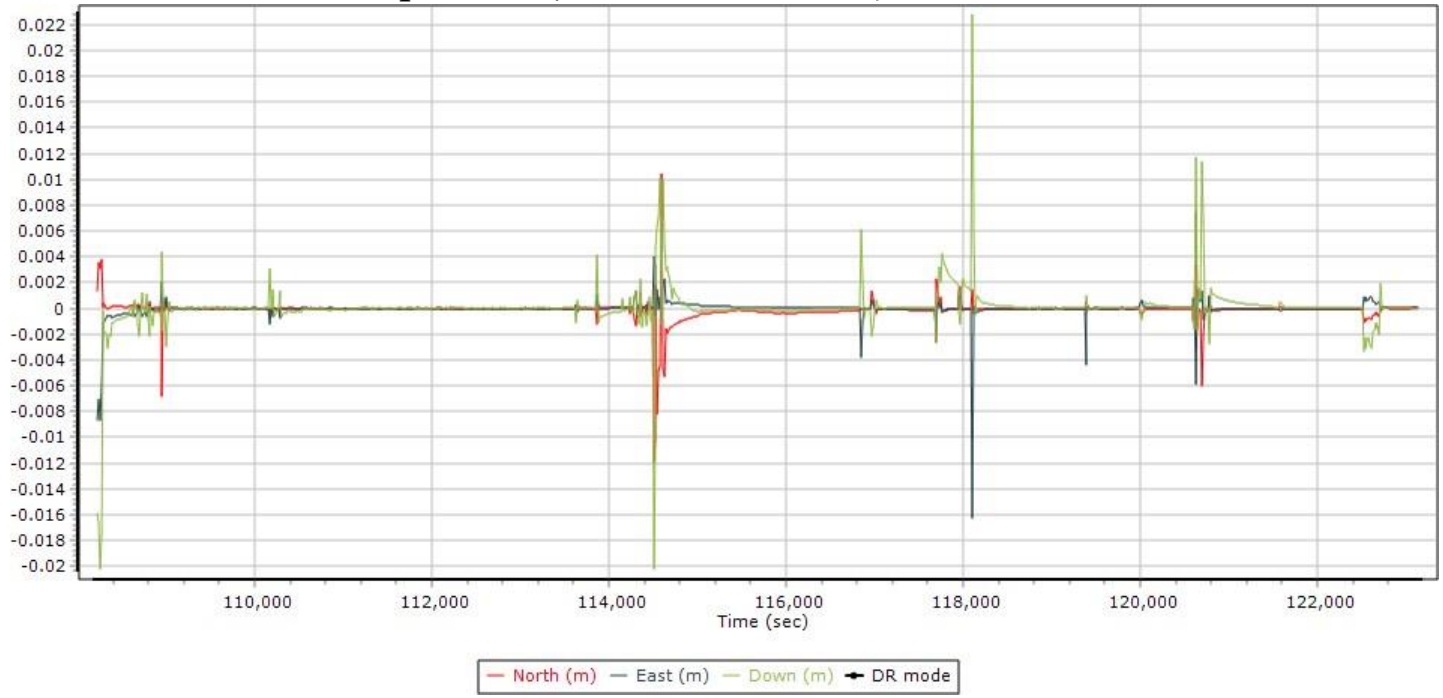

PDOP Plots 17: Sortie a02-s02-0219

PDOP

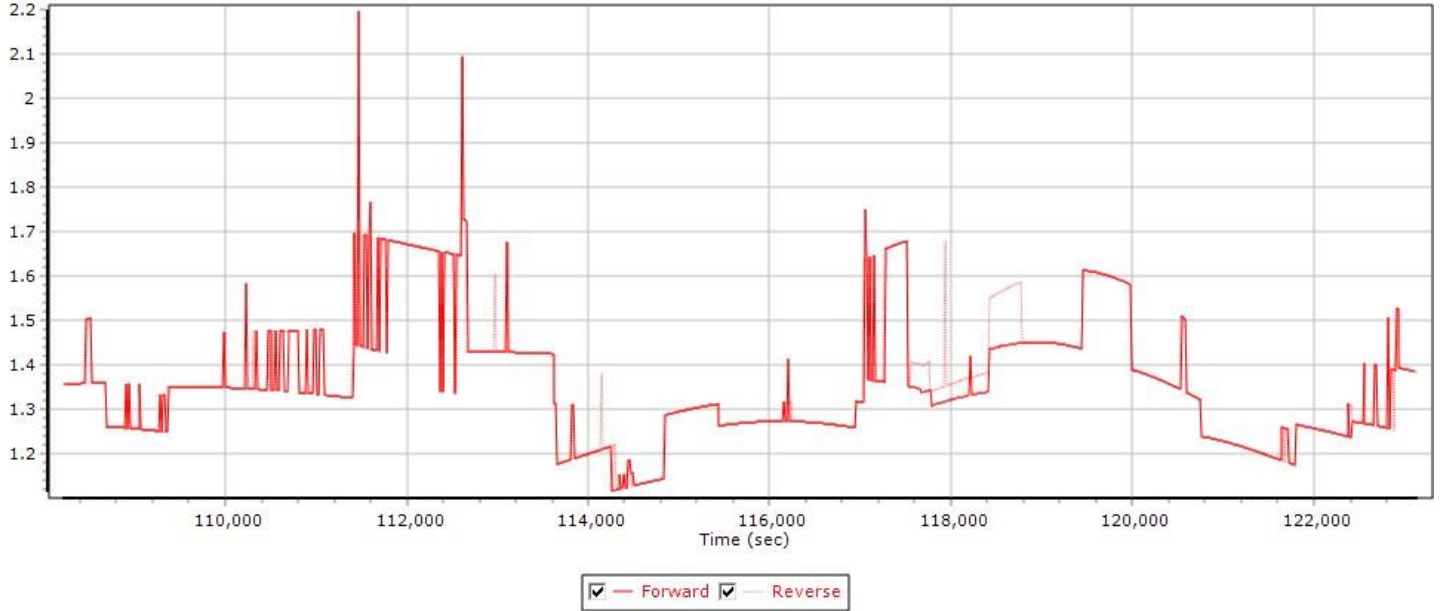

Number of Satellites (>6) Plots 17: Sortie a02-s02-0219
Number of GPS Satellites

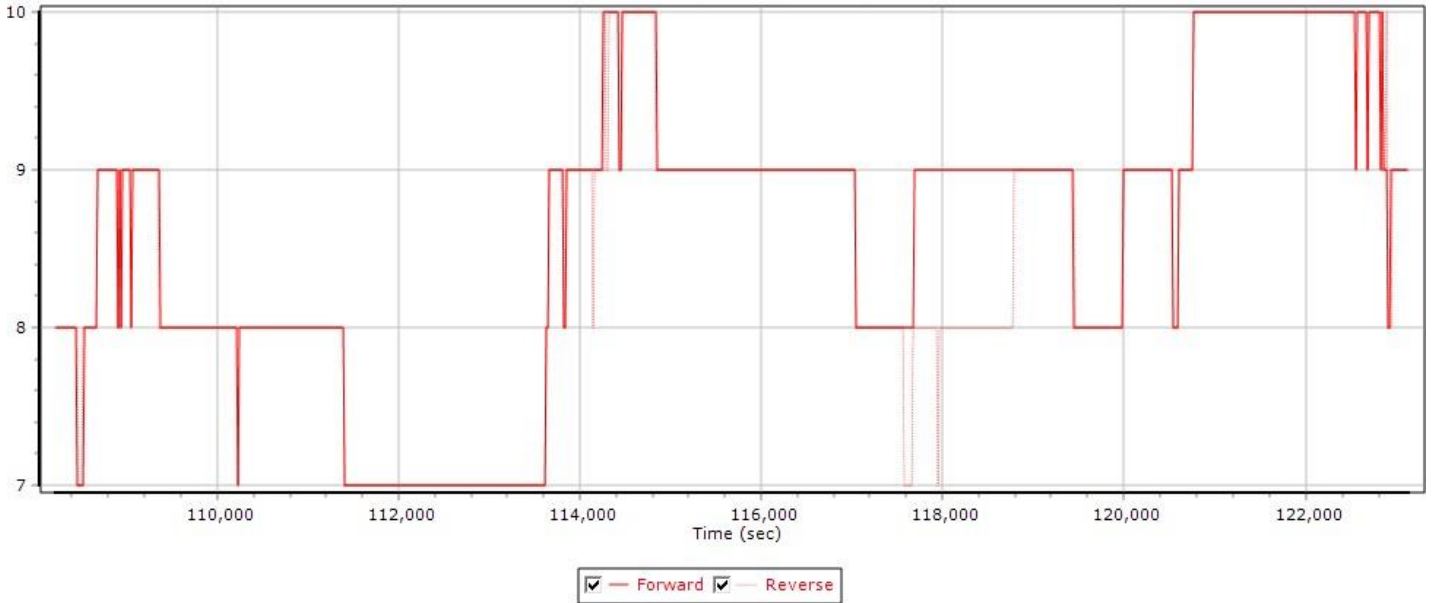

Sensor Position Error RMS (m) Plots 17: Sortie a02-s02-0219



Accelerometer Scale Bias Error Plots 17: Sortie a02-s02-0219

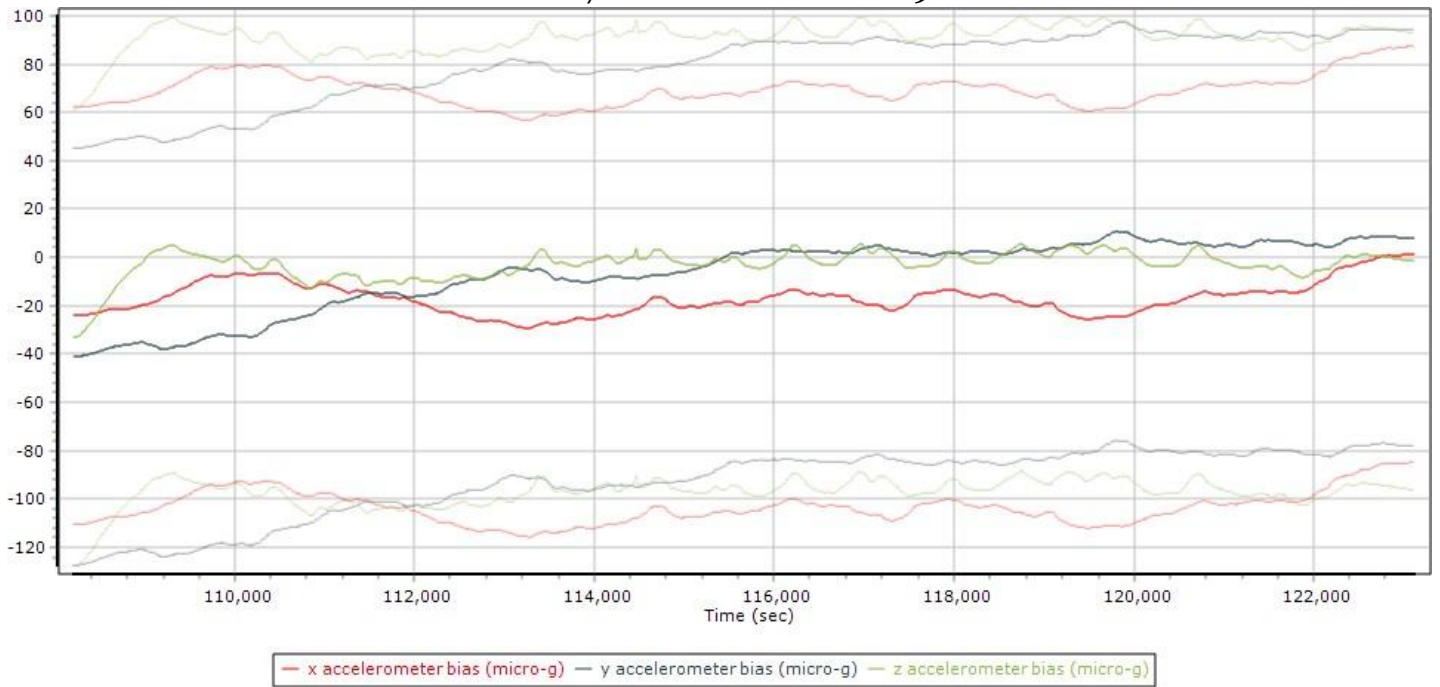

Gyro Scale Error (ppm) Plots 17: Sortie a02-s02-0219

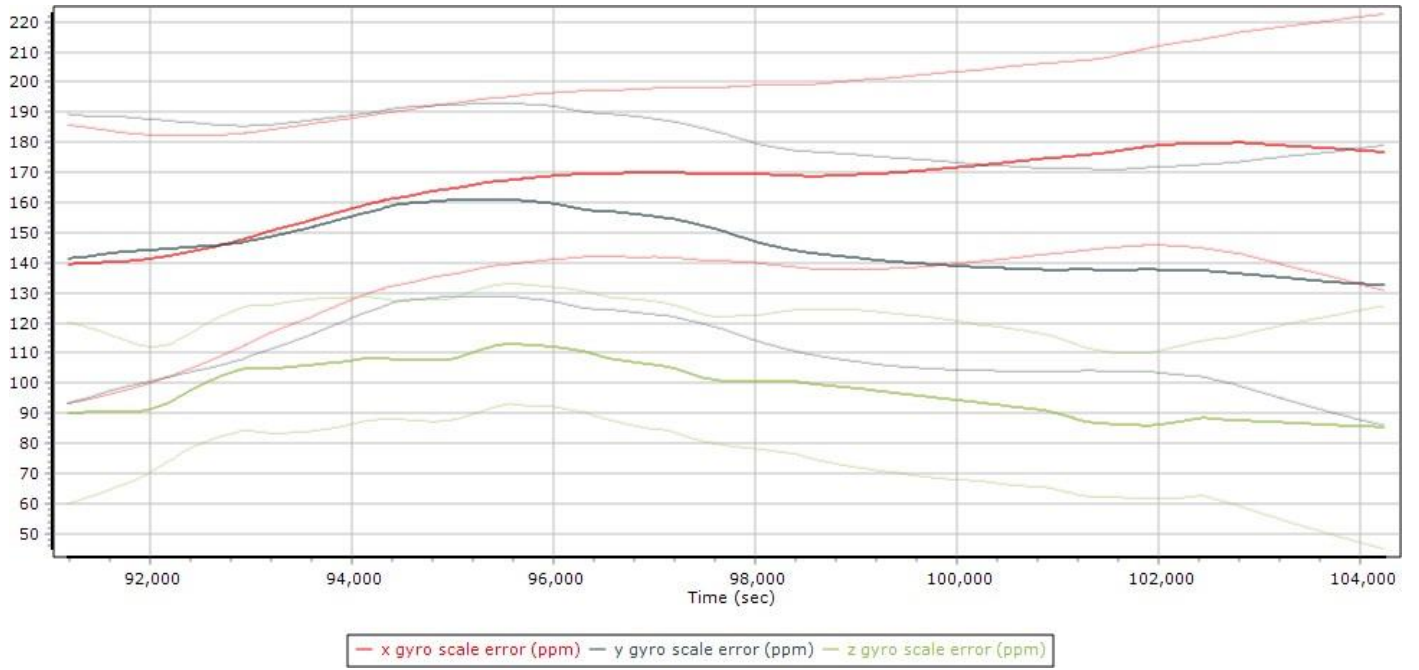

COLLECTION 18

Brick 2 / WI
Sortie a01-s01-0086
04/25/2017

Map Run with Trajectory 18: Sortie a01-s01-0086

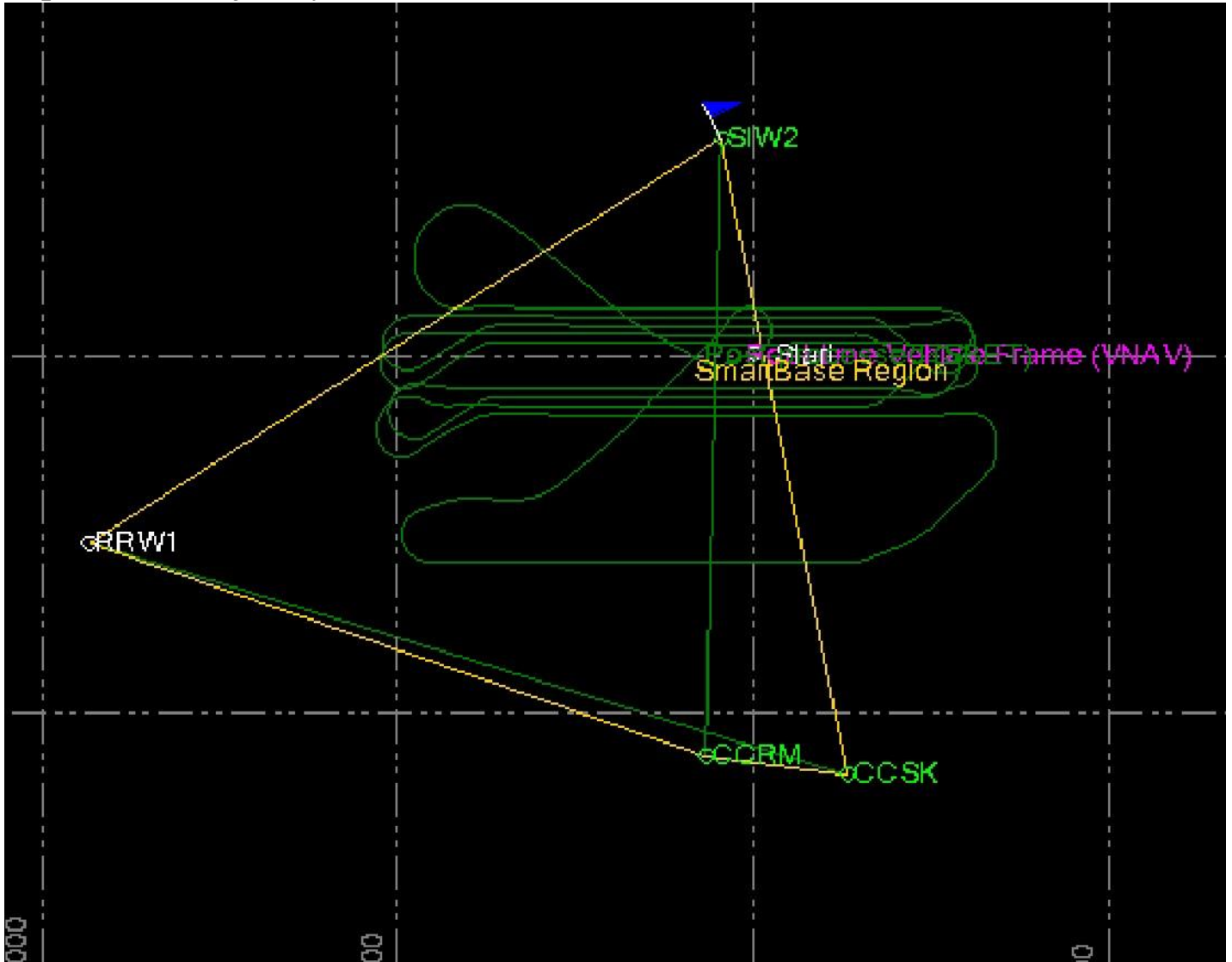

Swath Width, Waterfall View 18: Sortie a01-s01-0086

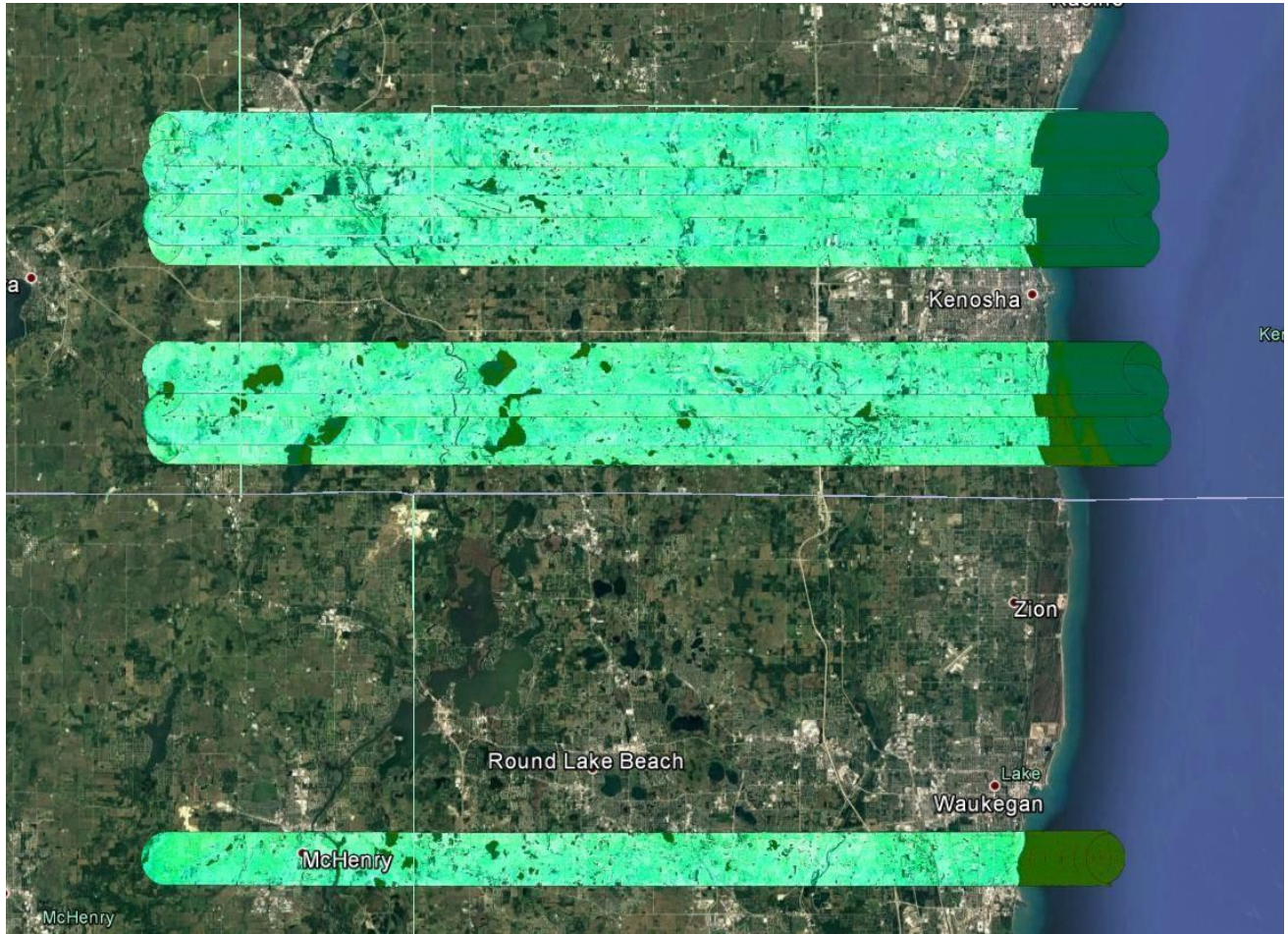

Combined SBET IAKAR Separation 18: Sortie a01-s01-0086

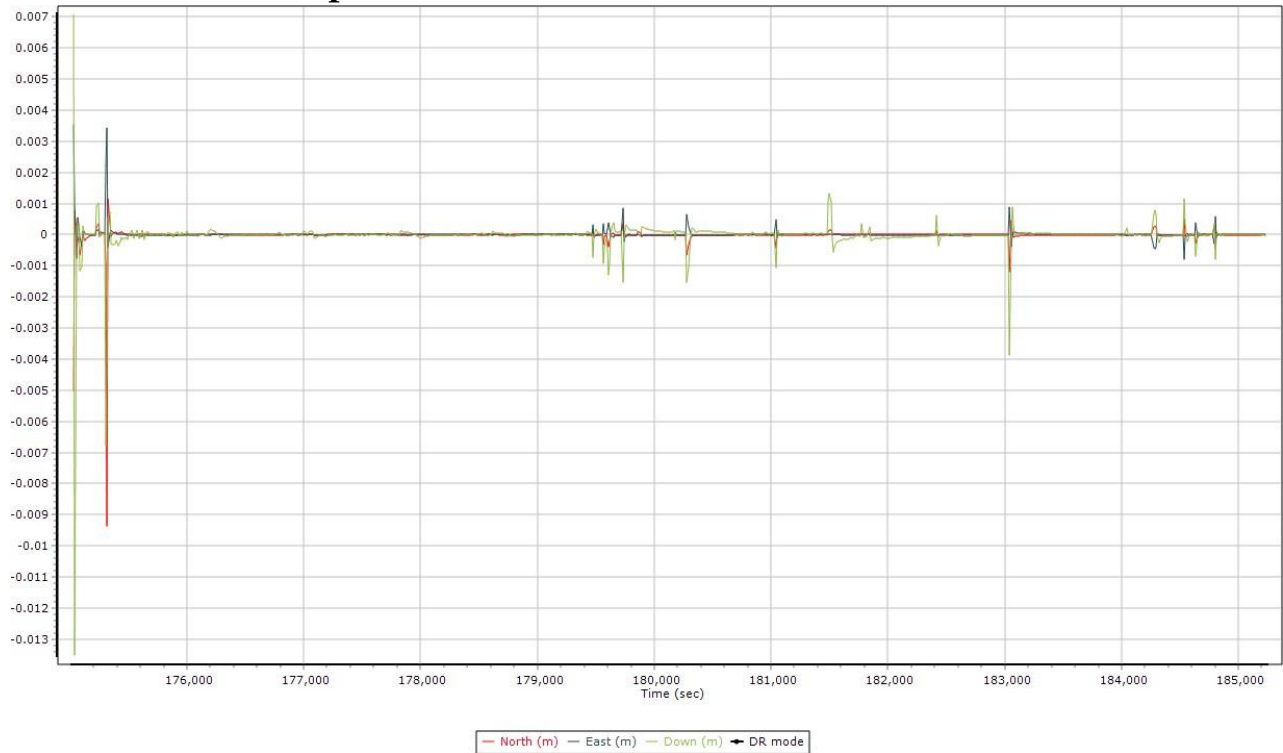

PDOP Plots 18: Sortie a01-s01-0086



Number of Satellites (>6) Plots 18: Sortie a01-s01-0086

Number of GPS Satellites

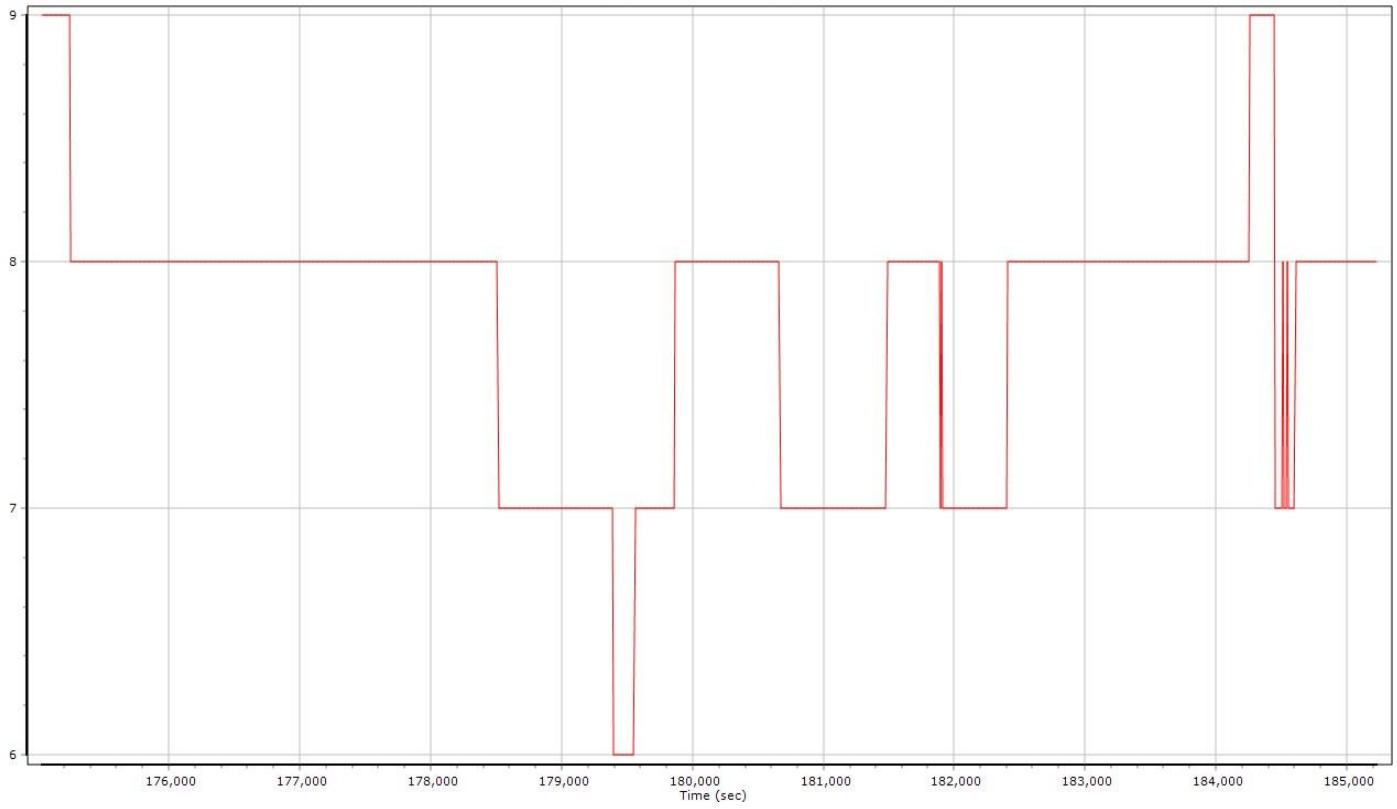

Sensor Position Error RMS (m) Plots 18: Sortie a01-s01-0086

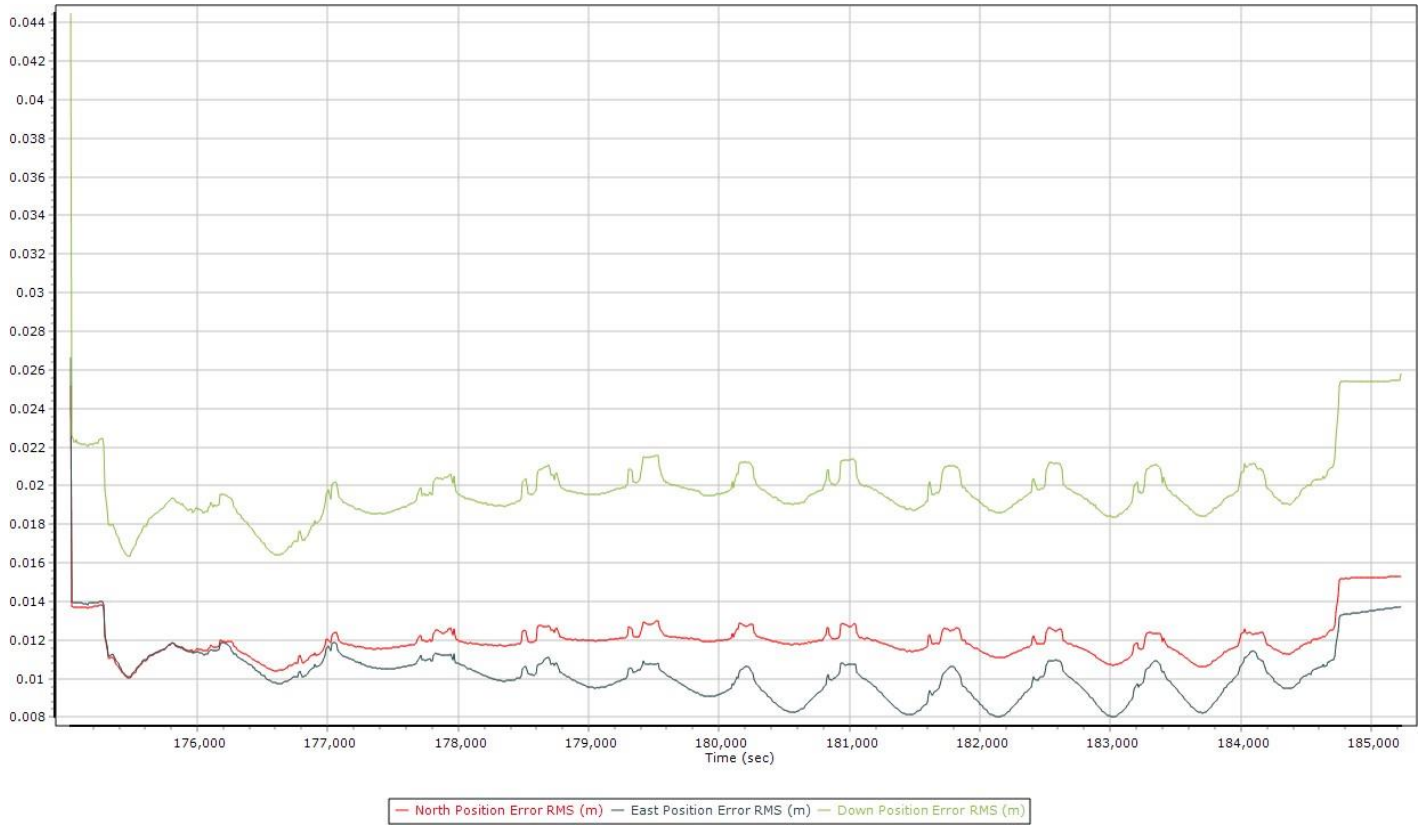

Accelerometer Scale Bias Error Plots 18: Sortie a01-s01-0086

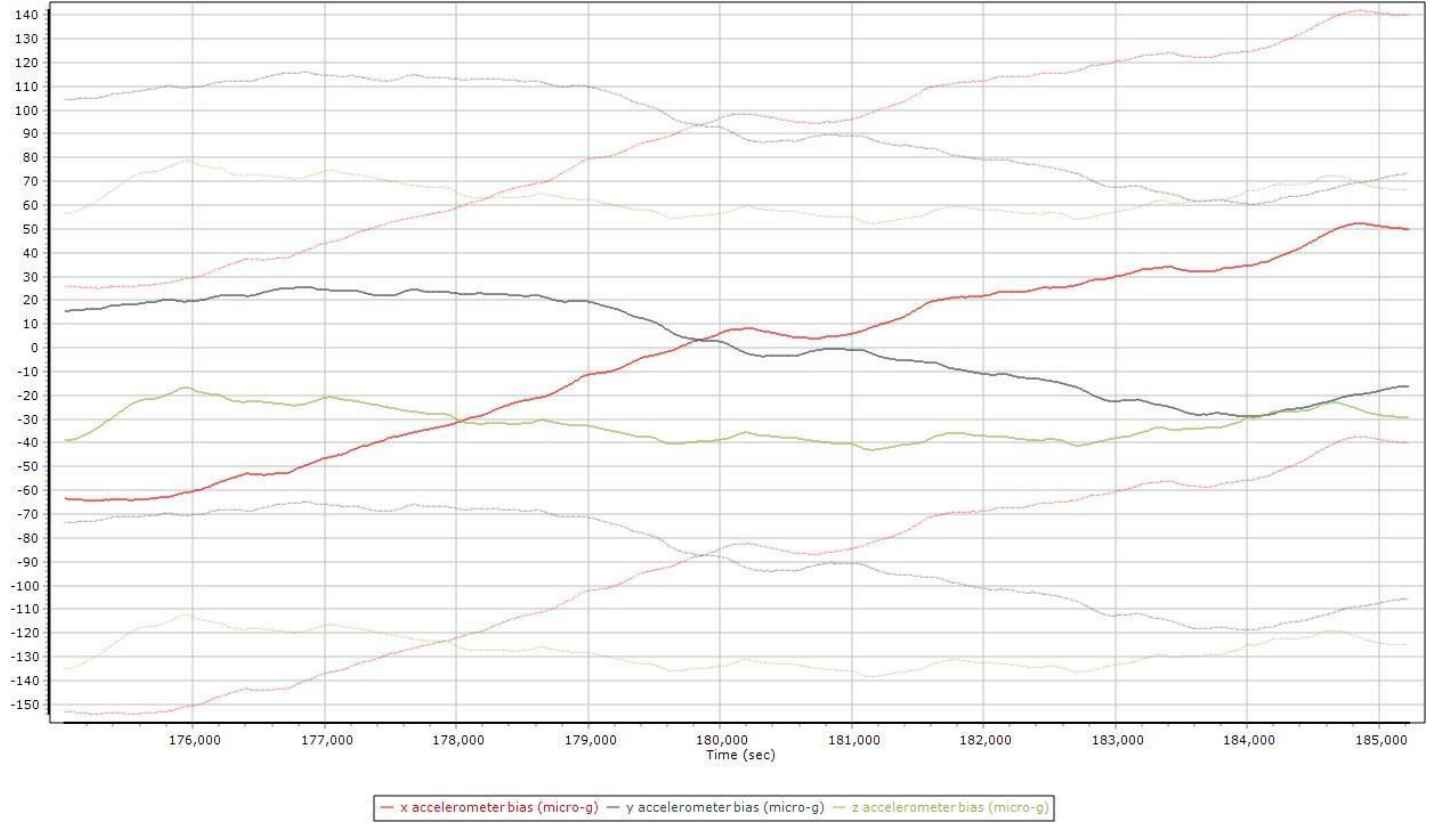

Gyro Scale Error (ppm) Plots 18: Sortie a01-s01-0086

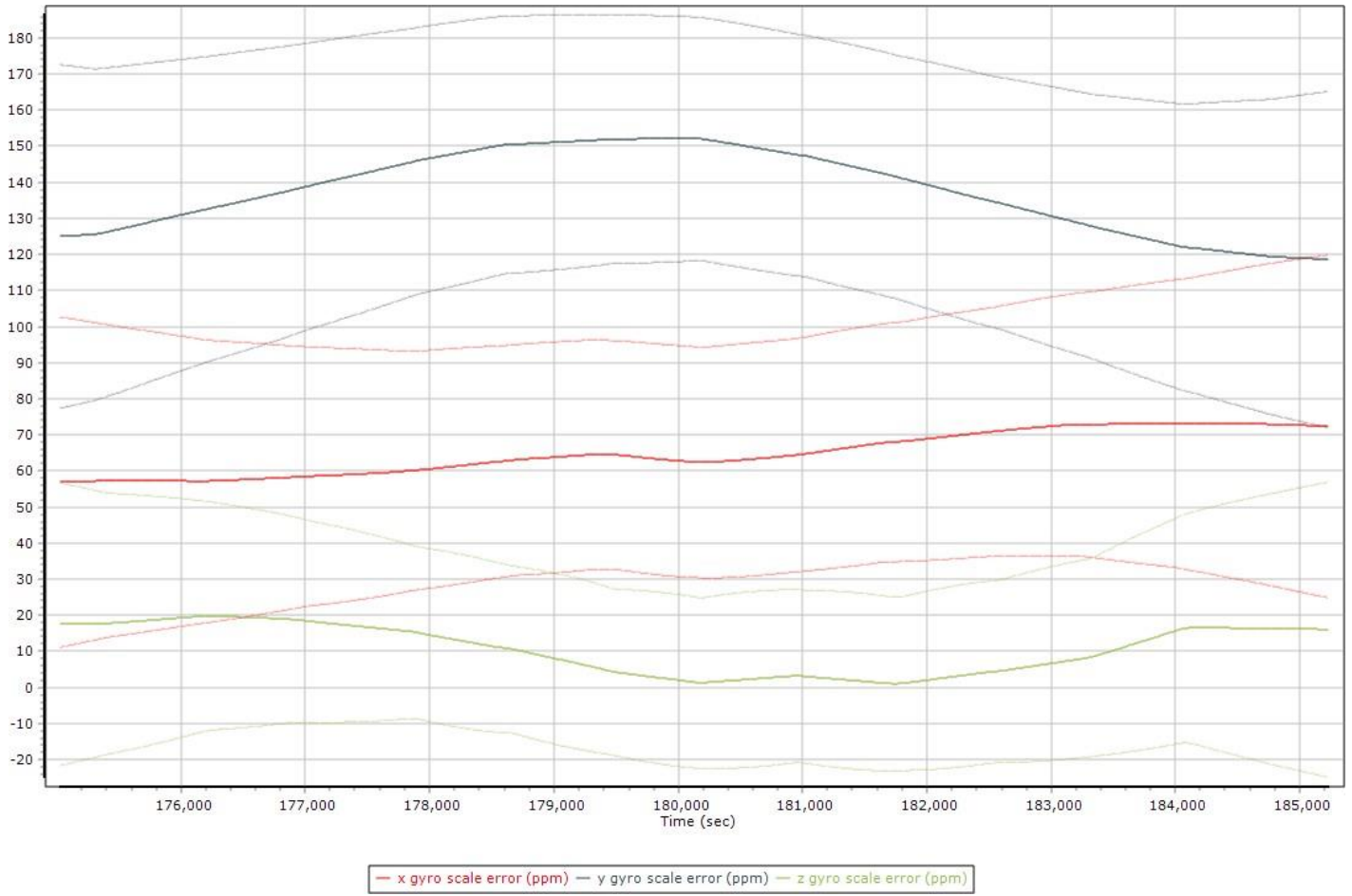

COLLECTION 19

Brick 3
Sortie a02-s02-0220
04/25/2017

Map Run with Trajectory 19: Sortie a02-s02-0220

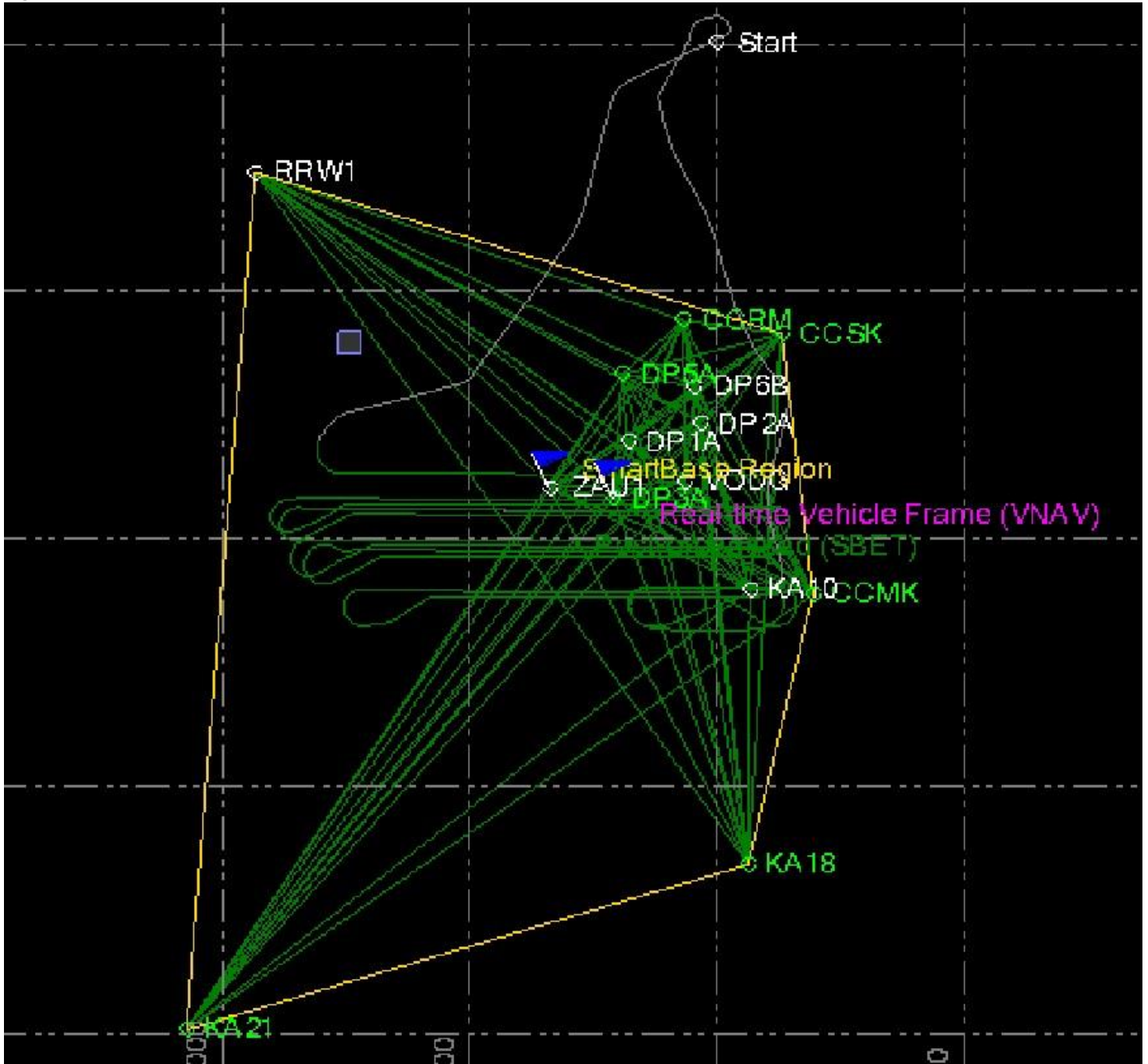

Swath Width, Waterfall View 19: Sortie a02-s02-0220



Combined SBET IAKAR Separation 19: Sortie a02-s02-0220



PDOP Plots 19: Sortie a02-s02-0220

PDOP



Number of Satellites (>6) Plots 19: Sortie a02-s02-0220

Number of GPS Satellites

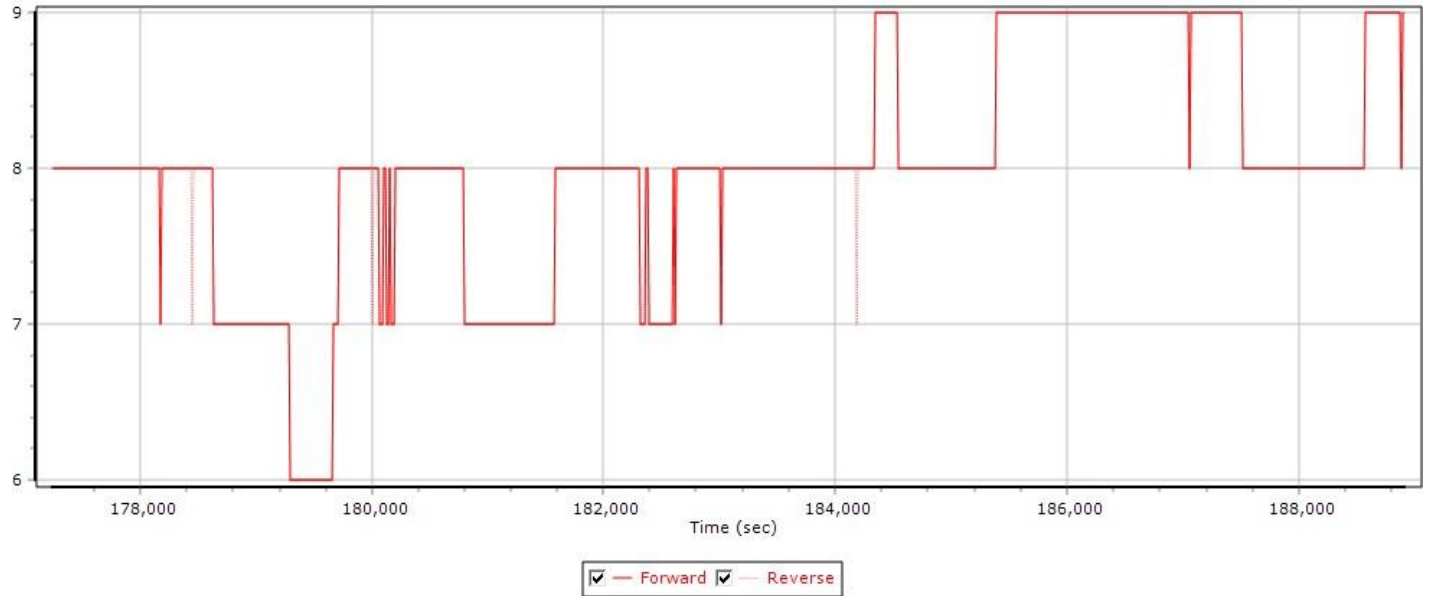

Sensor Position Error RMS (m) Plots 19: Sortie a02-s02-0220

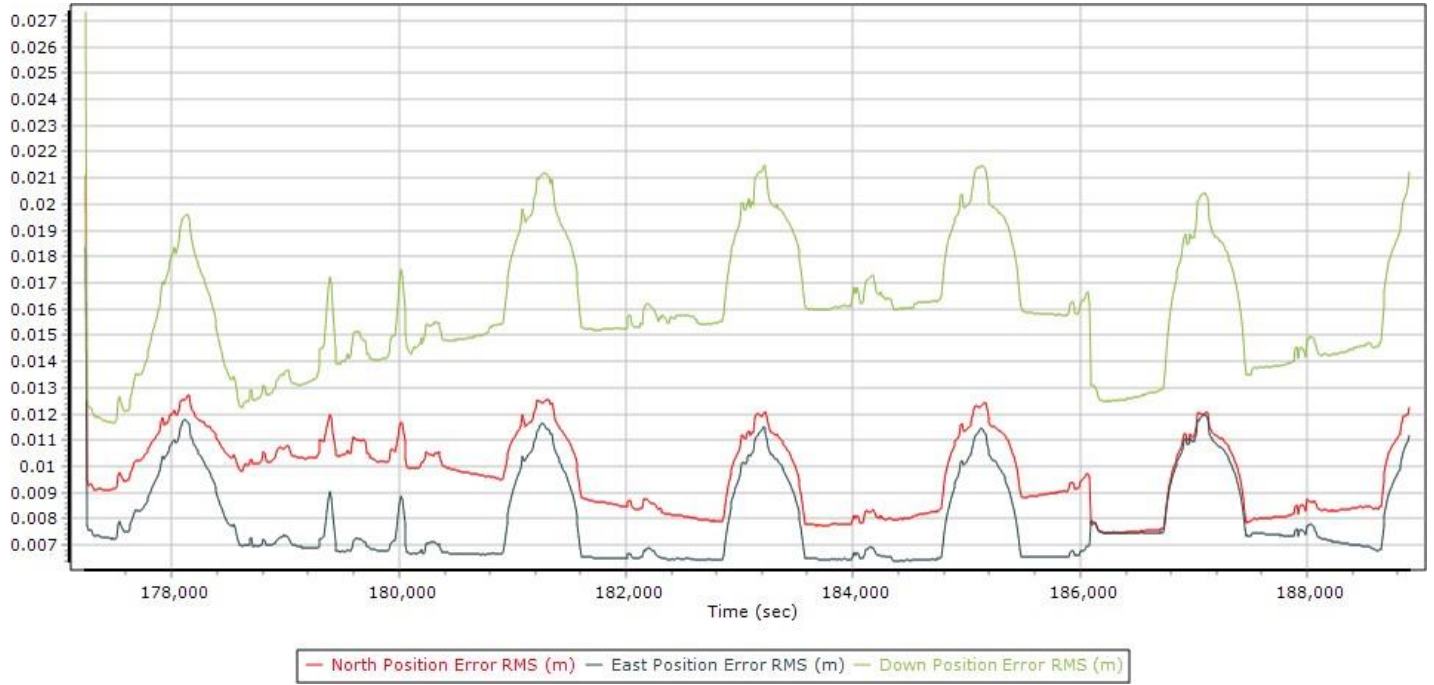

Accelerometer Scale Bias Error Plots 19: Sortie a02-s02-0220

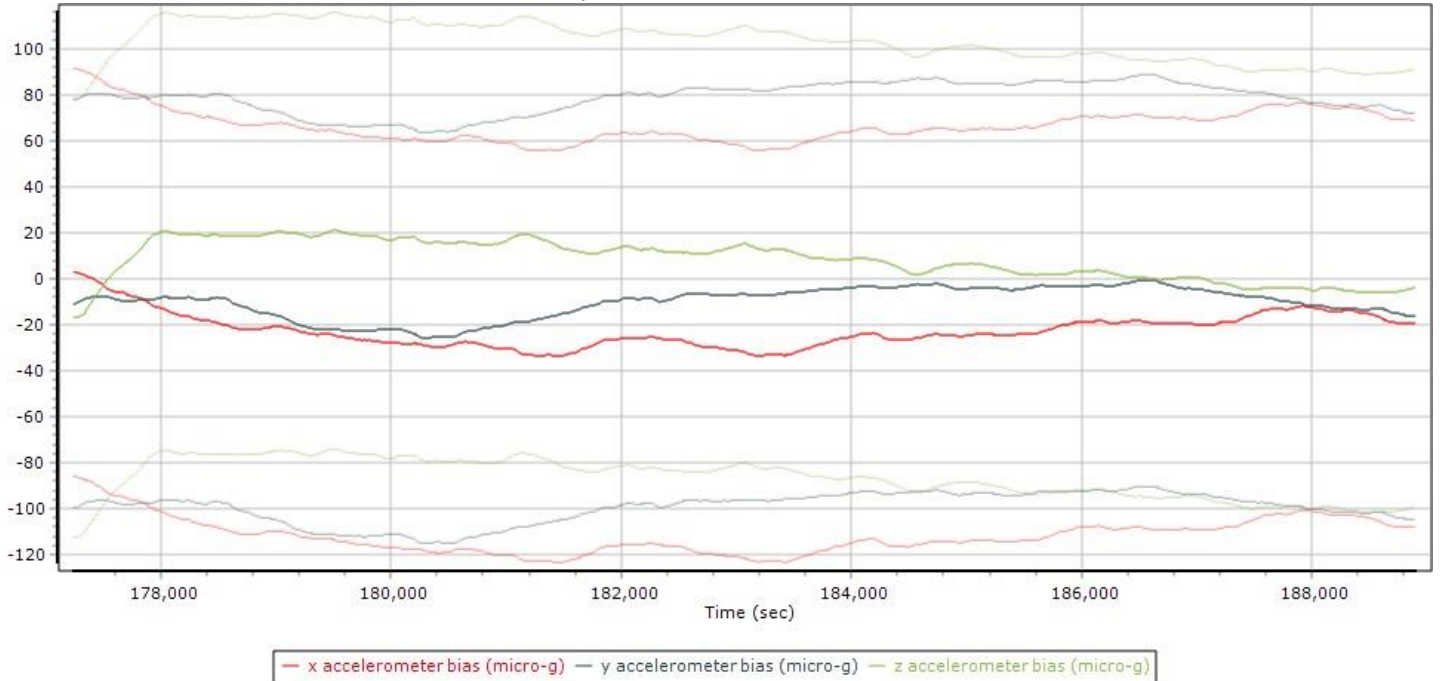

Gyro Scale Error (ppm) Plots 19: Sortie a02-s02-0220

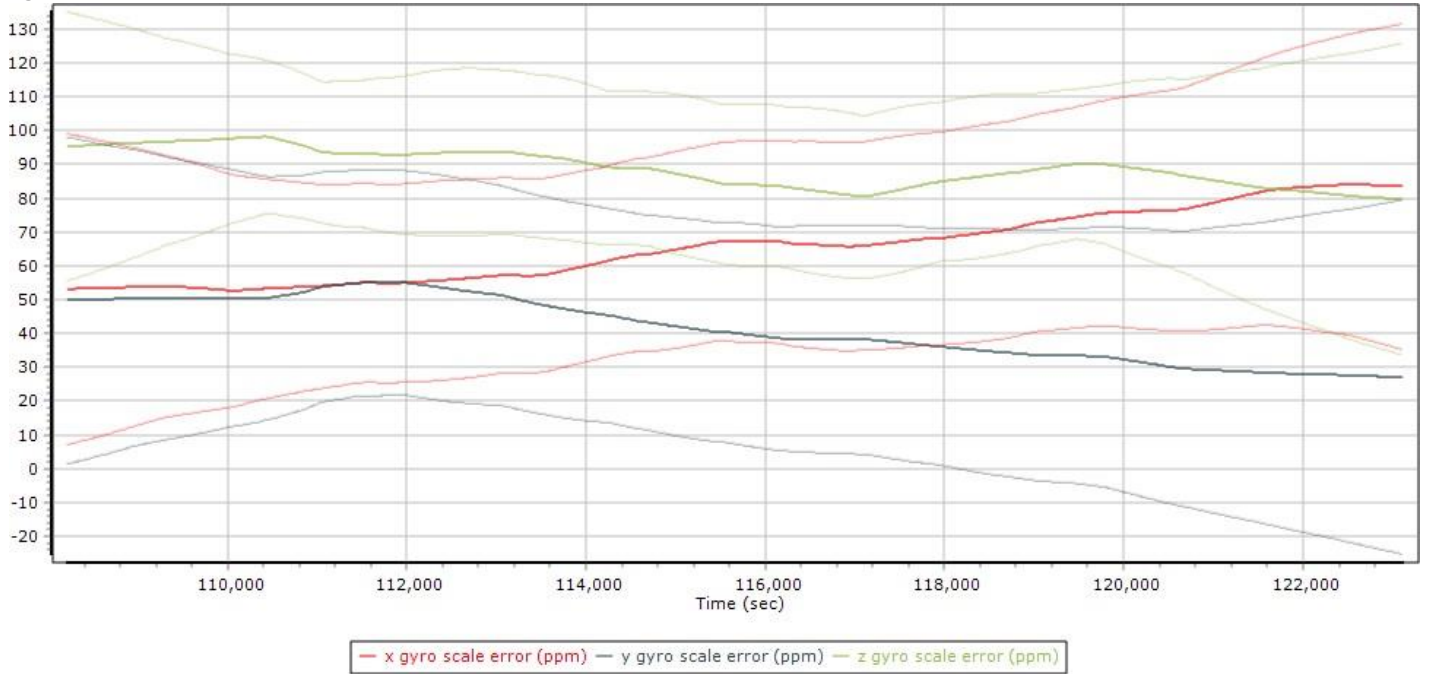

COLLECTION 20

Brick 3
Sortie a02-s02-0224
05/05/2017

Map Run with Trajectory 20: Sortie a02-s02-0224

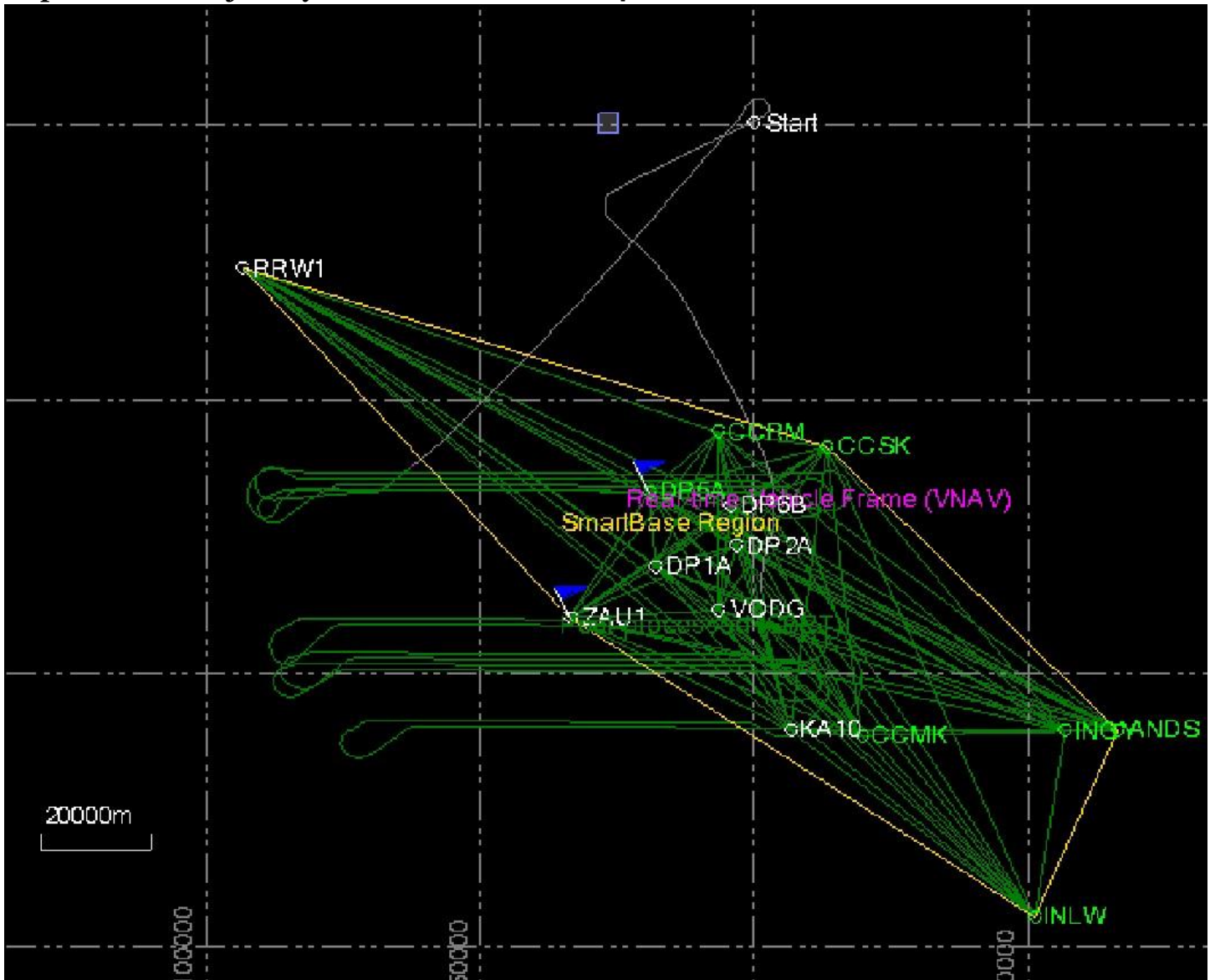

Swath Width, Waterfall View 20: Sortie a02-s02-0224

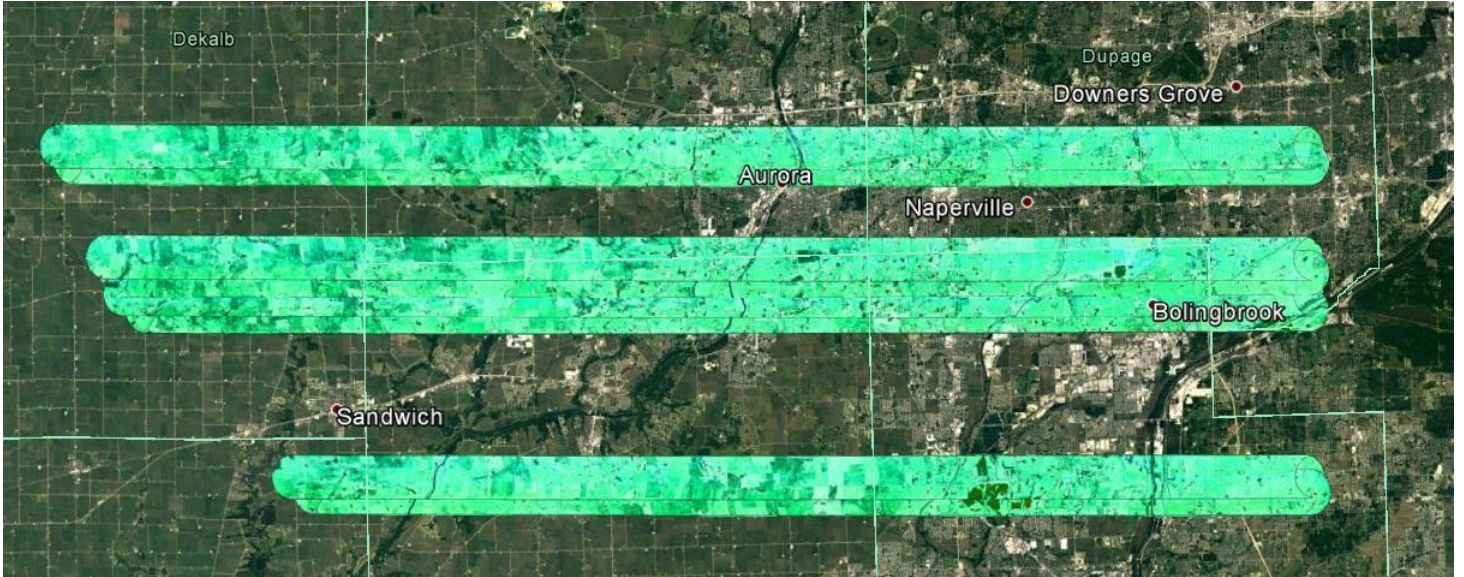

Combined SBET IAKAR Separation 20: Sortie a02-s02-0224

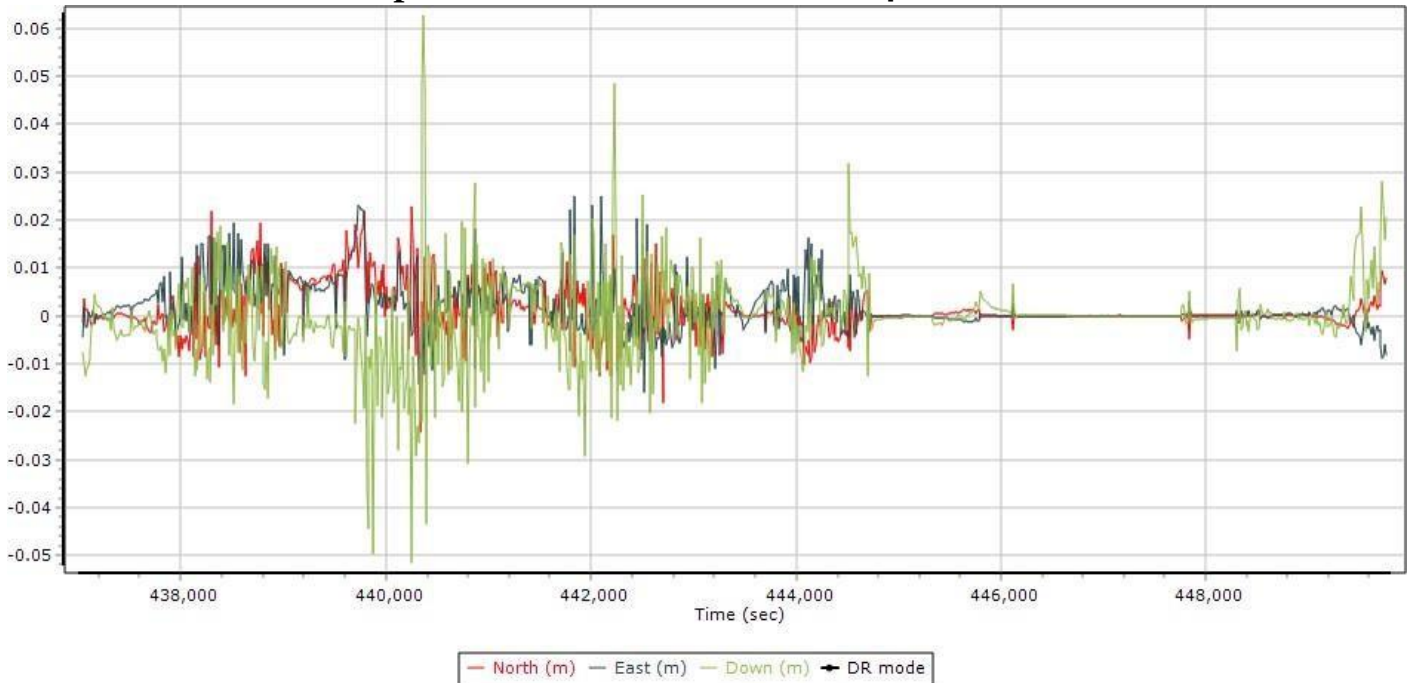

PDOP Plots 20: Sortie a02-s02-0224

PDOP

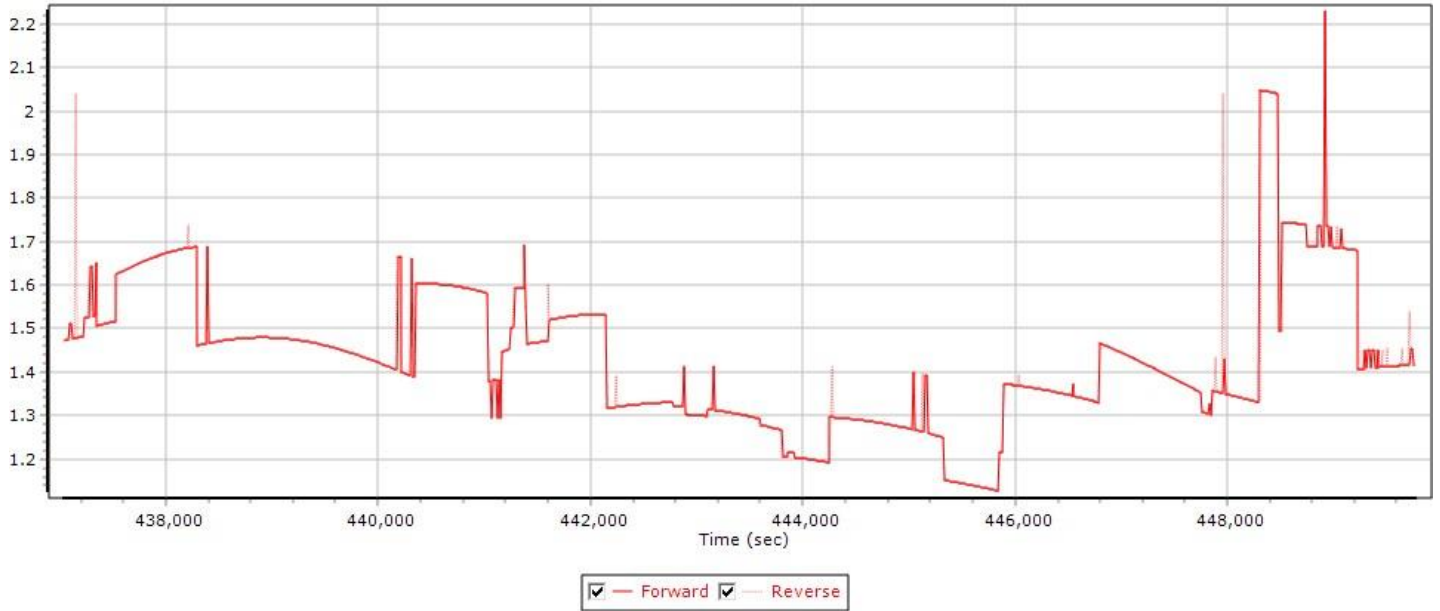

Number of Satellites (>6) Plots 20: Sortie a02-s02-0224
Number of GPS Satellites

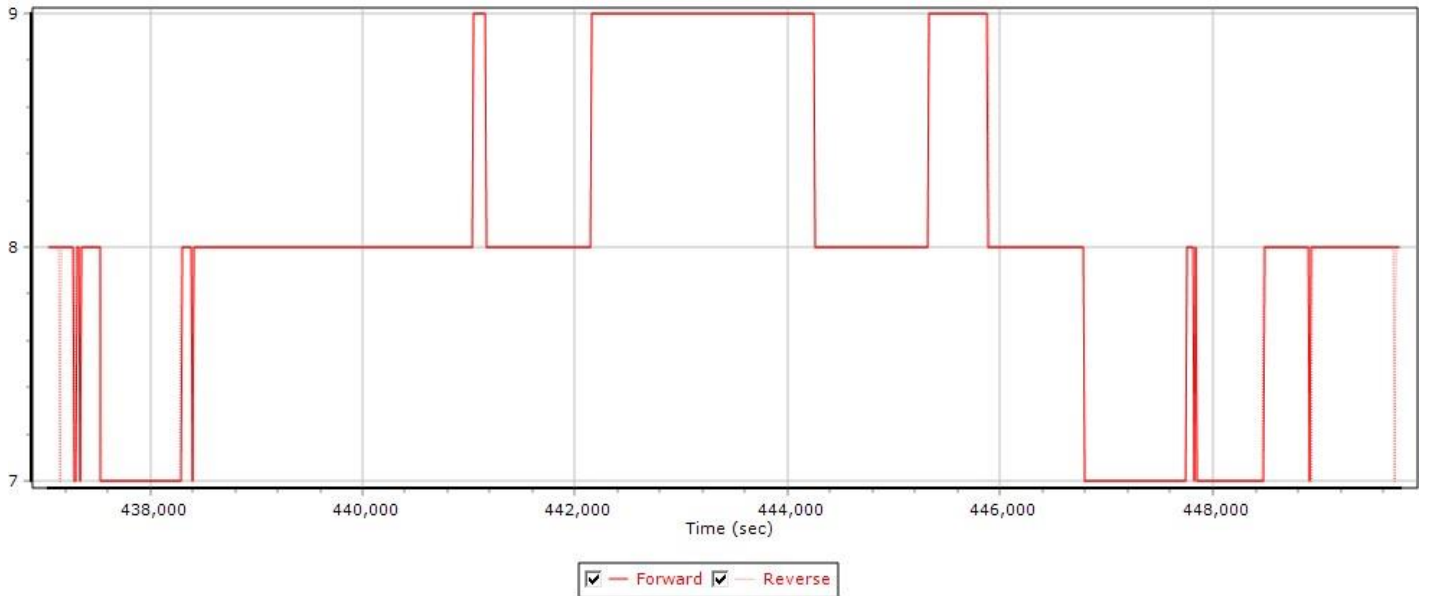

Sensor Position Error RMS (m) Plots 20: Sortie a02-s02-0224

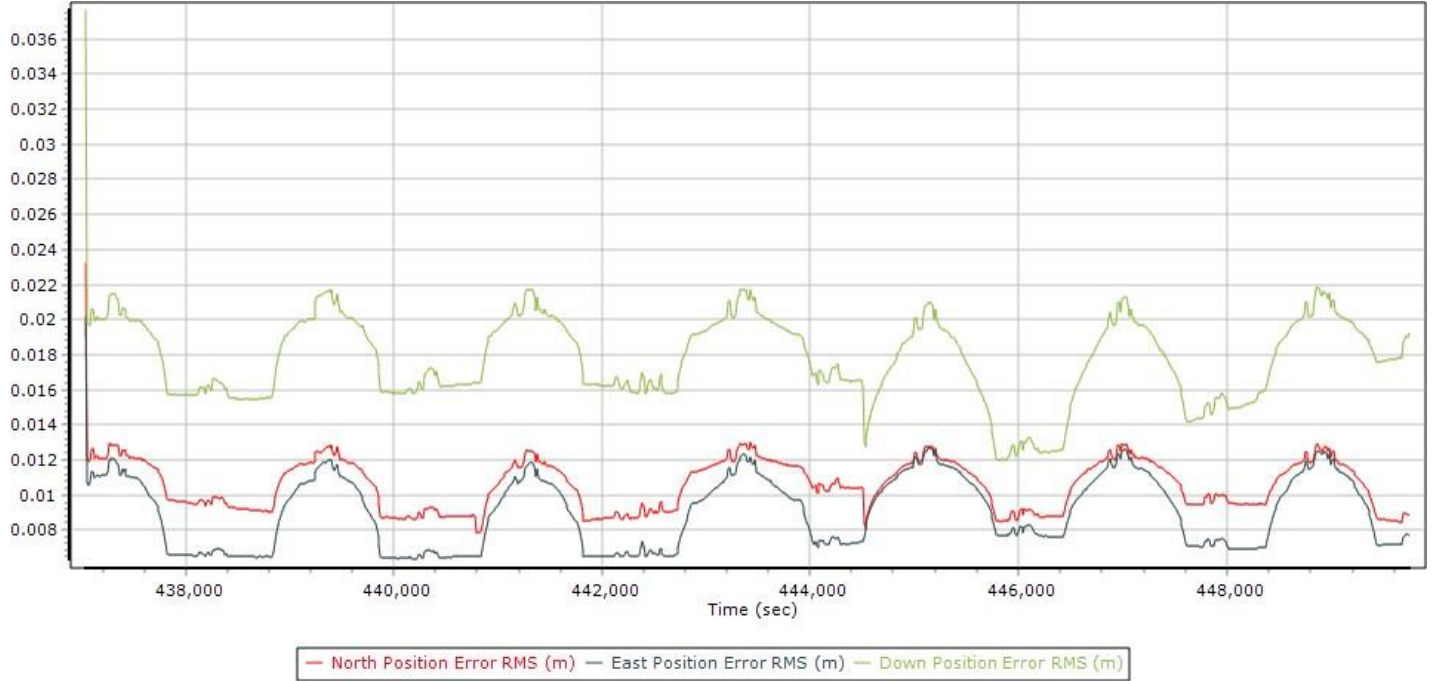

Accelerometer Scale Bias Error Plots 20: Sortie a02-s02-0224

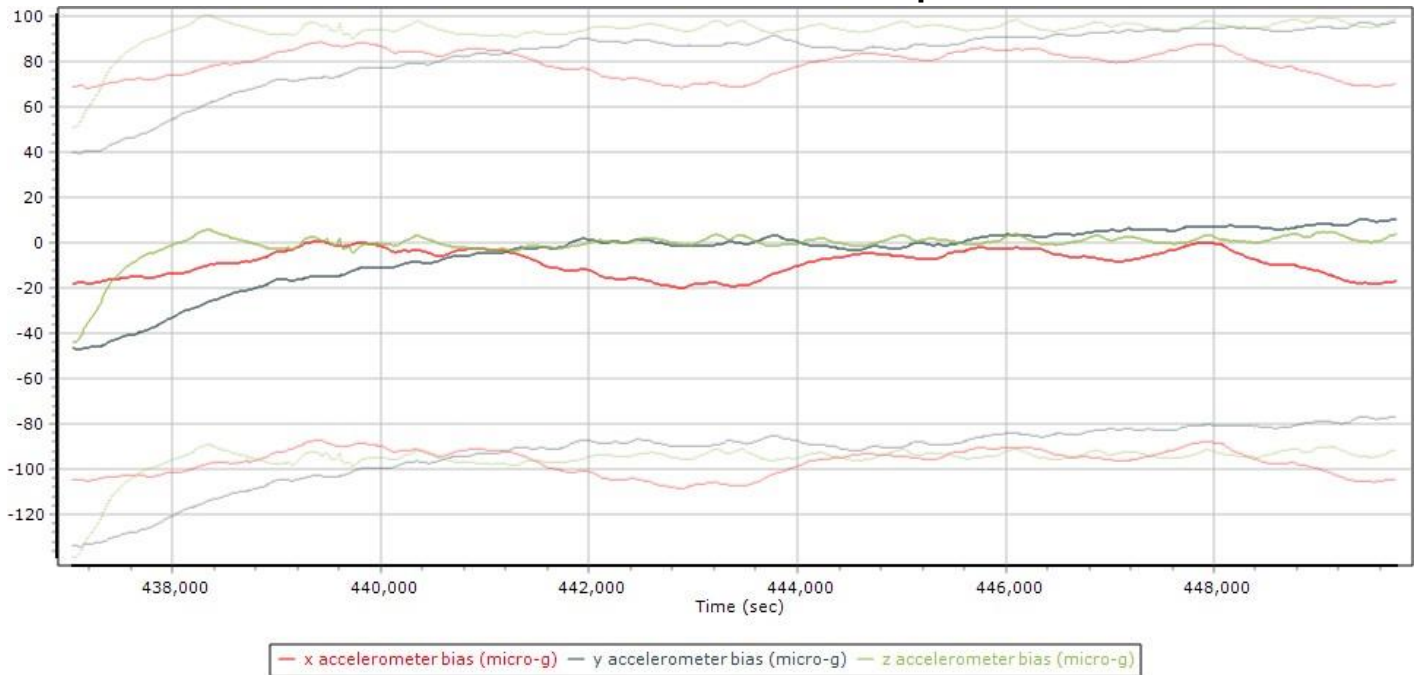

Gyro Scale Error (ppm) Plots 20: Sortie a02-s02-0224

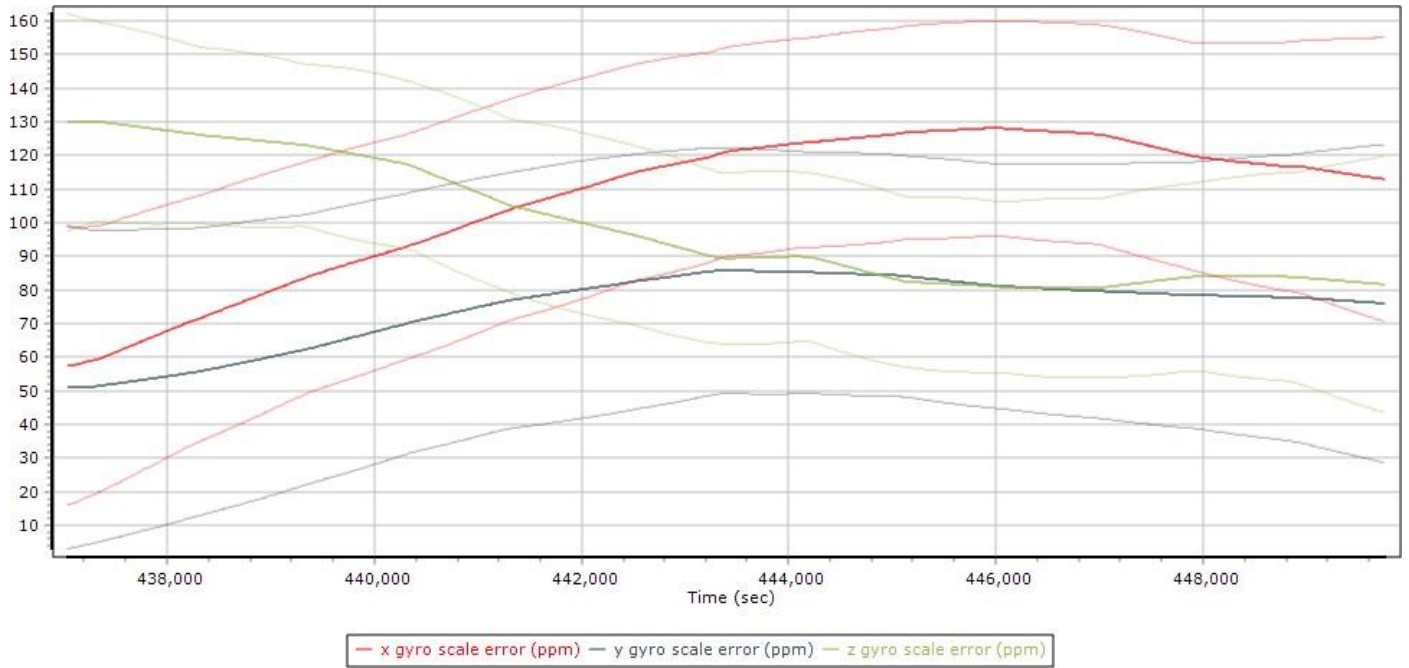

COLLECTION 21

Brick 3
Sortie a02-s02-0225
05/05/2017

Map Run with Trajectory 21: Sortie a02-s02-0225

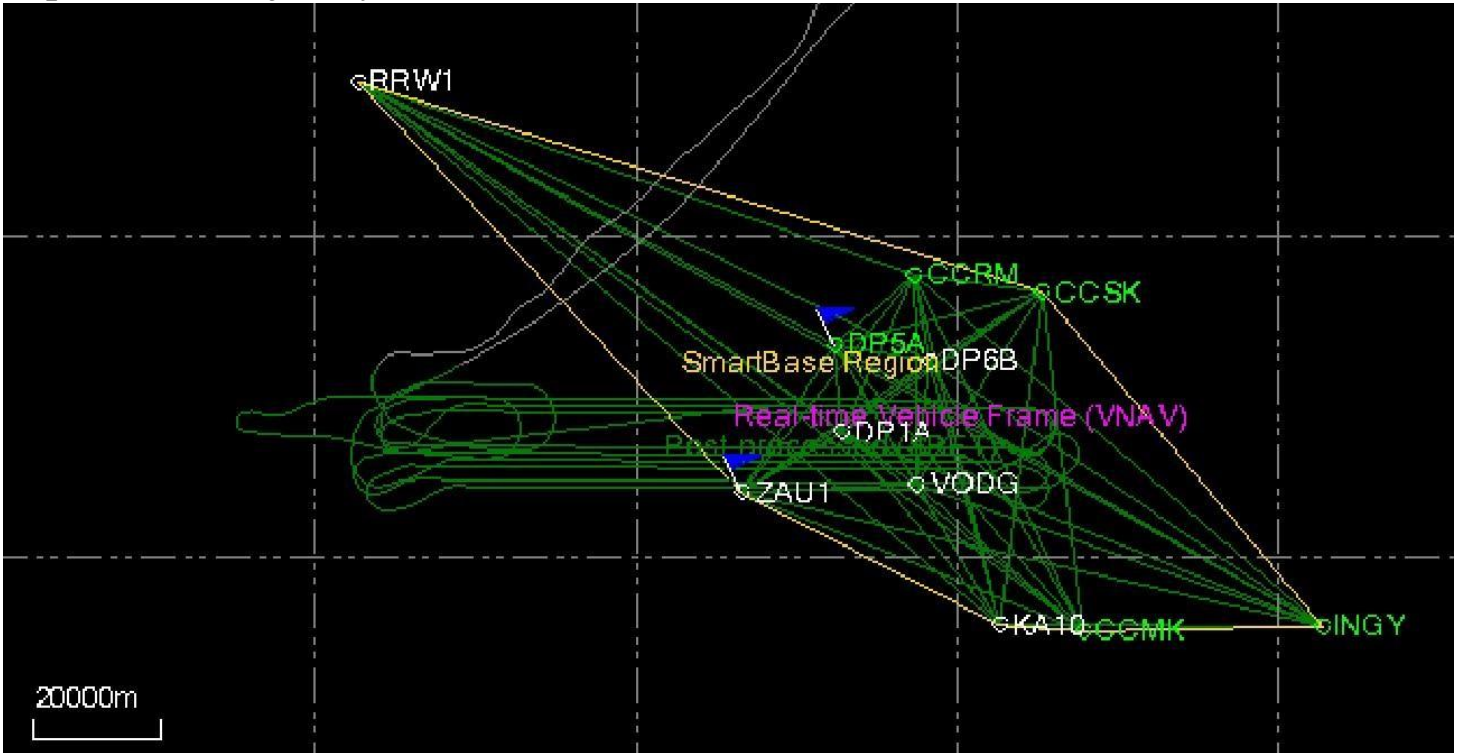

Swath Width, Waterfall View 21: Sortie a02-s02-0225

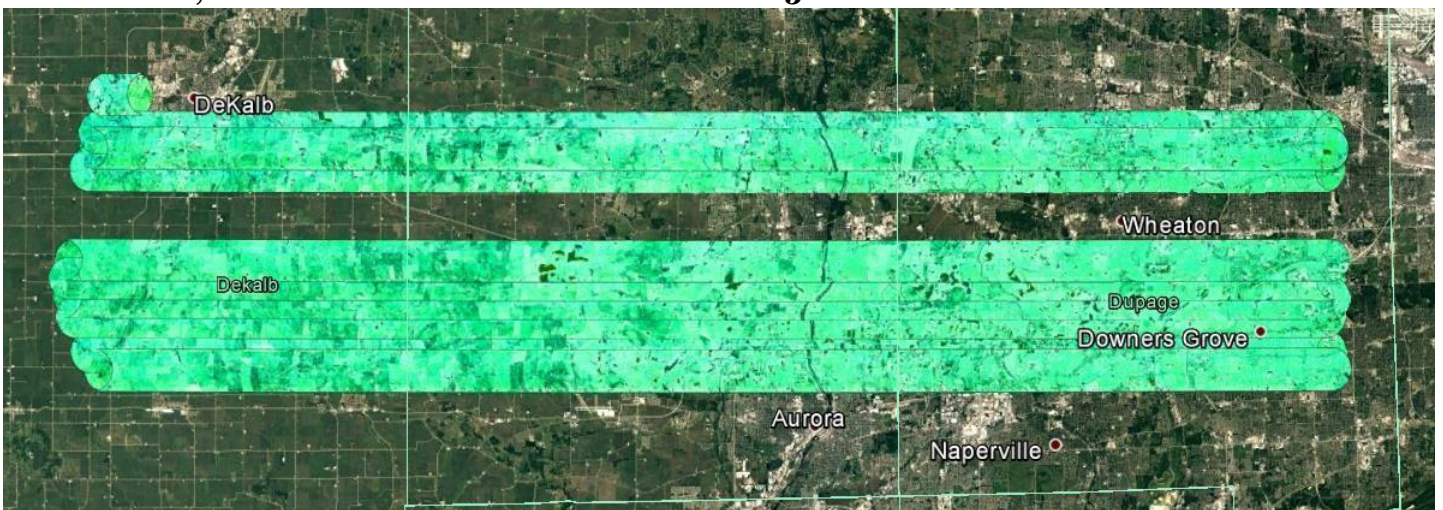

Combined SBET IAKAR Separation 21: Sortie a02-s02-0225



PDOP Plots 21: Sortie a02-s02-0225

PDOP

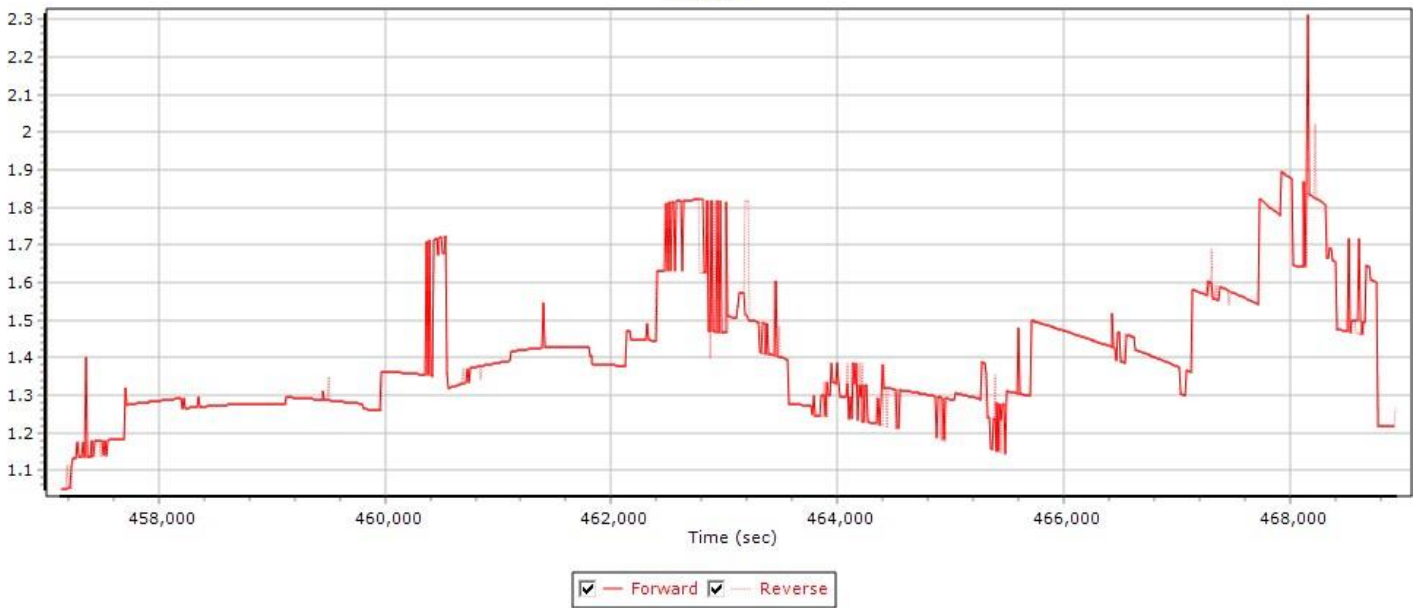

Number of Satellites (>6) Plots 21: Sortie a02-s02-0225

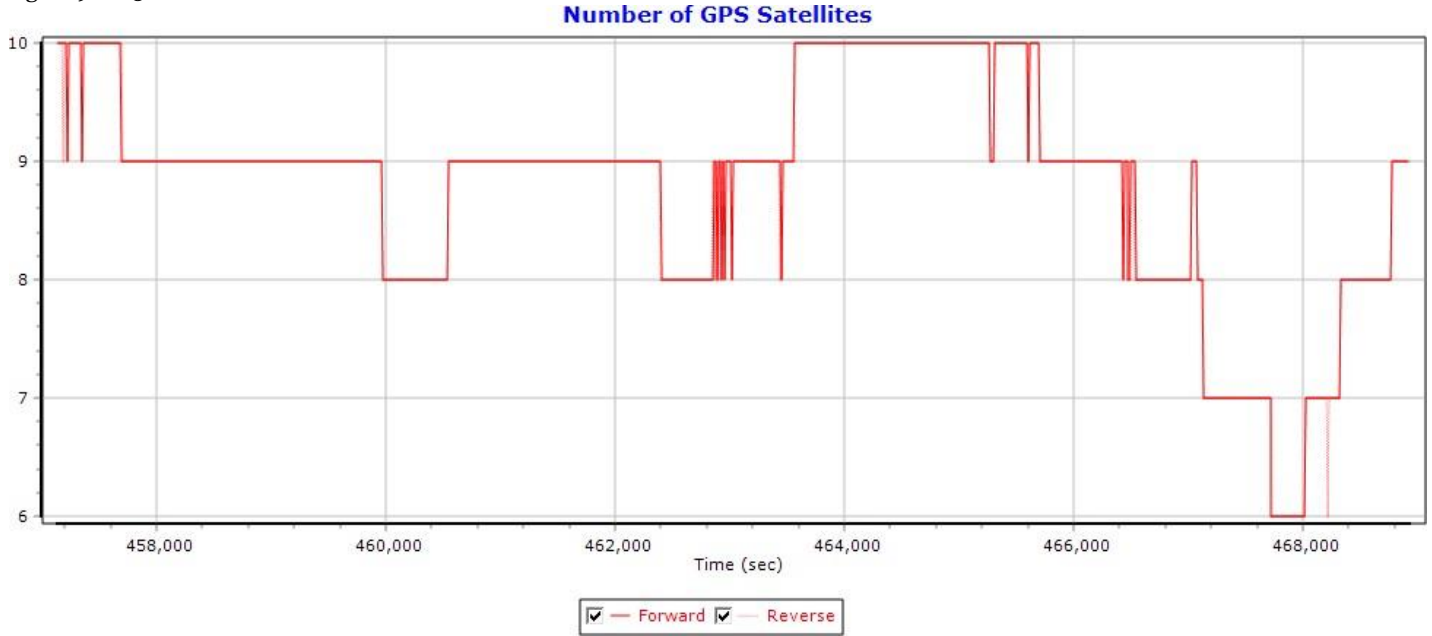

Sensor Position Error RMS (m) Plots 21: Sortie a02-s02-0225

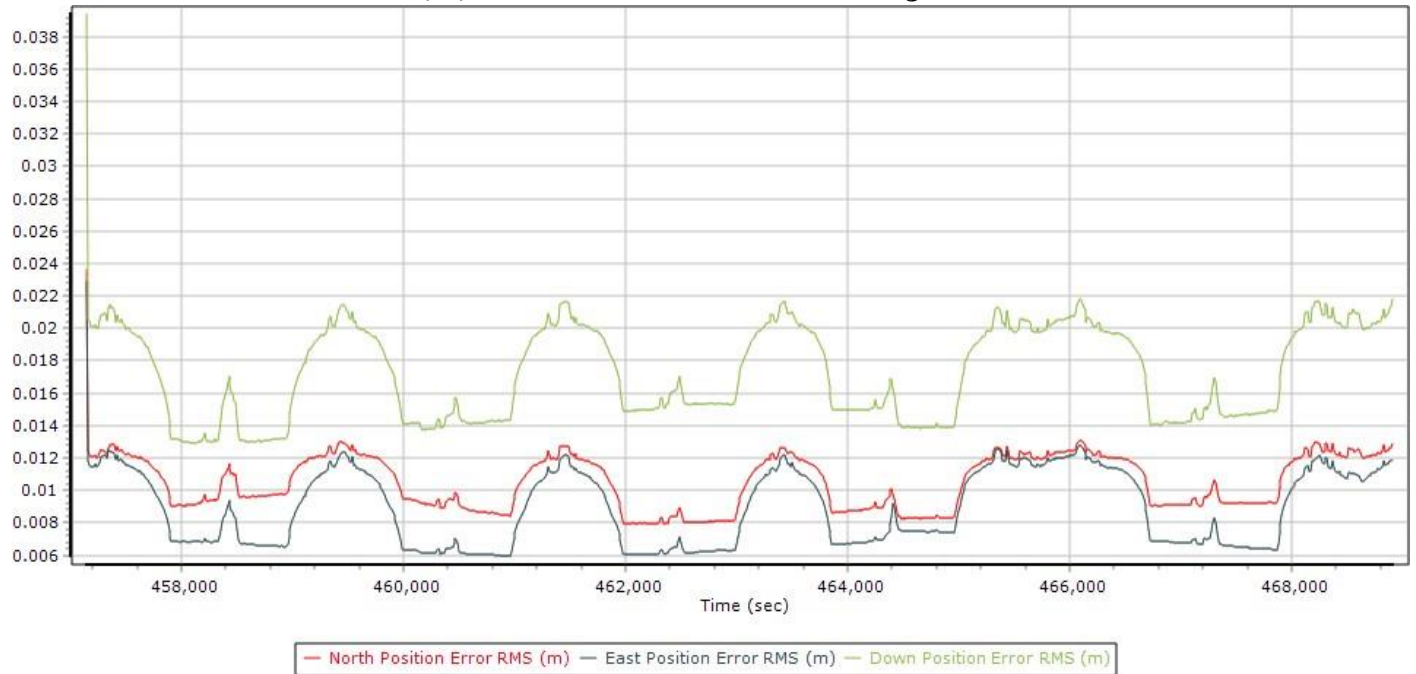

Accelerometer Scale Bias Error Plots 21: Sortie a02-s02-0225

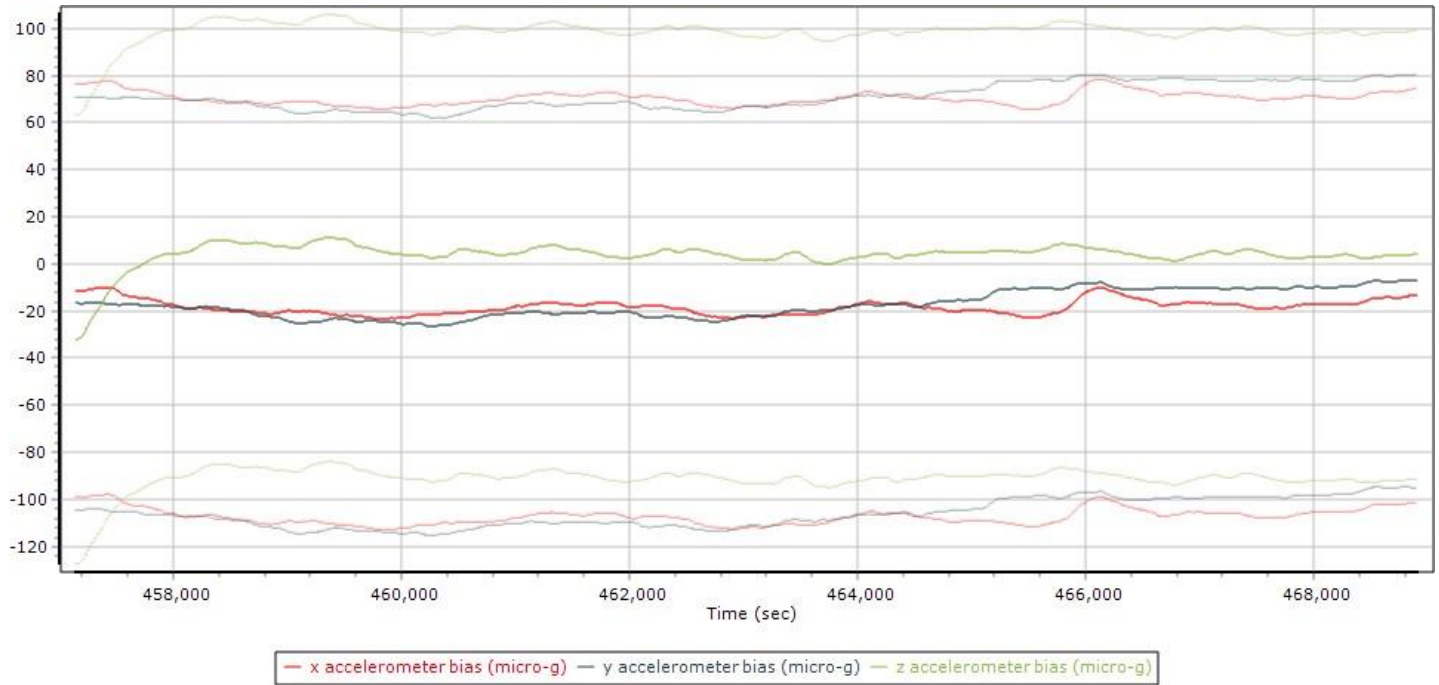

Gyro Scale Error (ppm) Plots 21: Sortie a02-s02-0225

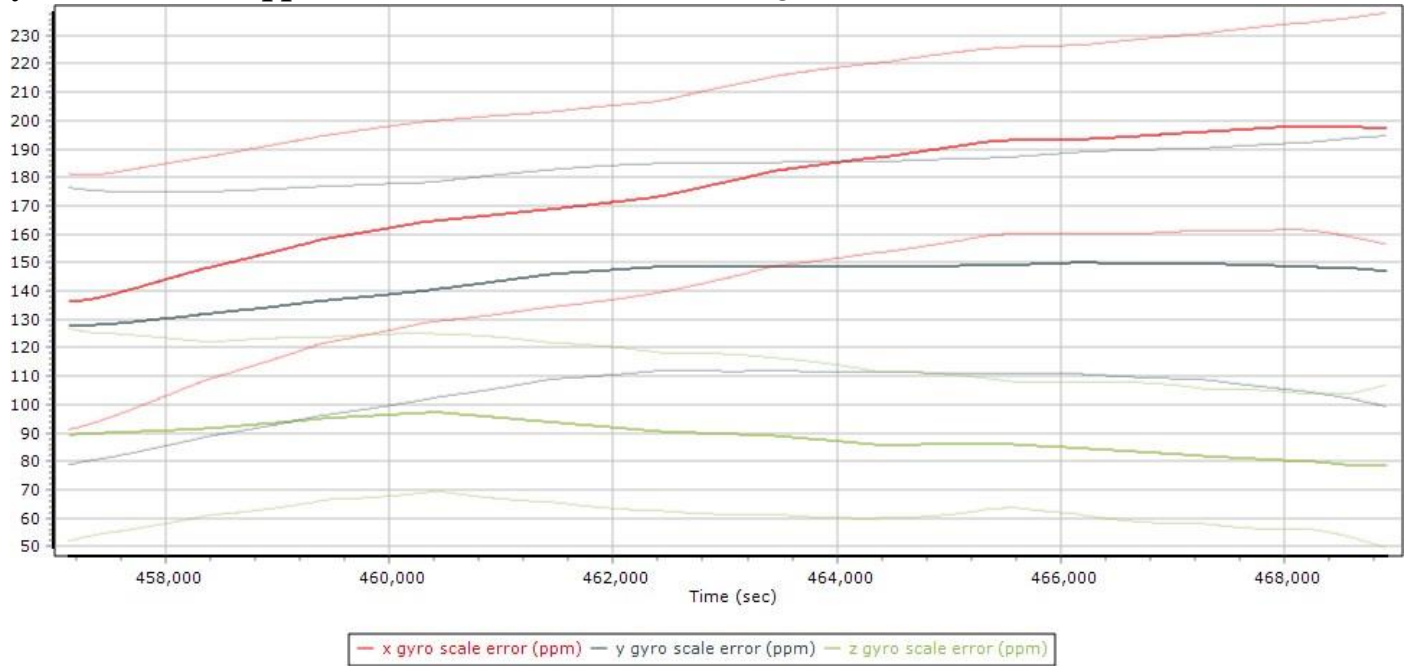

COLLECTION 22

Brick 3 / Chicago (Cicero Railyard)
Sortie a02-s02-0226
05/07/2017

Map Run with Trajectory 22: Sortie a02-s02-0226

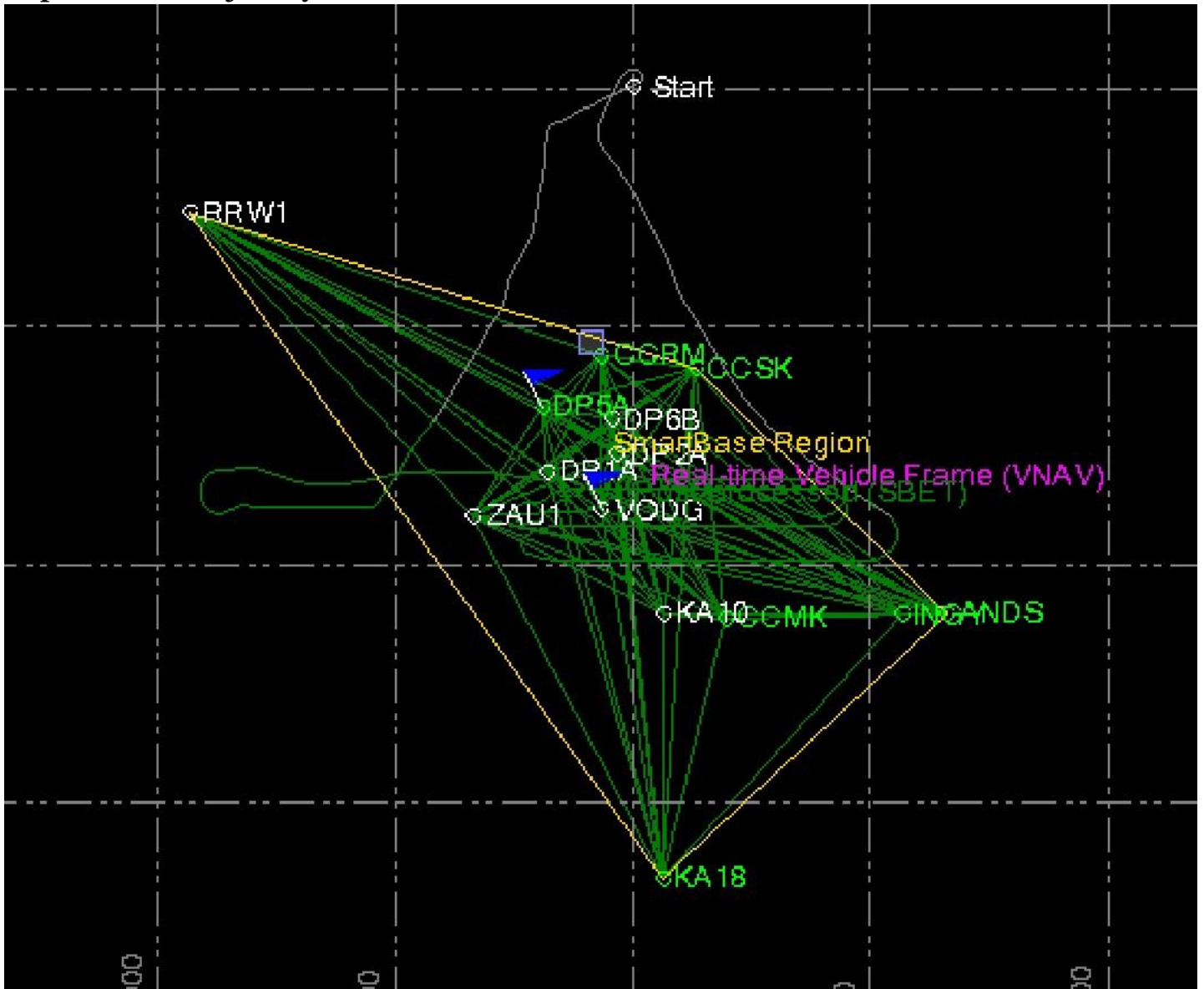

Swath Width, Waterfall View 22: Sortie a02-s02-0226



Combined SBET IAKAR Separation 22: Sortie a02-s02-0226

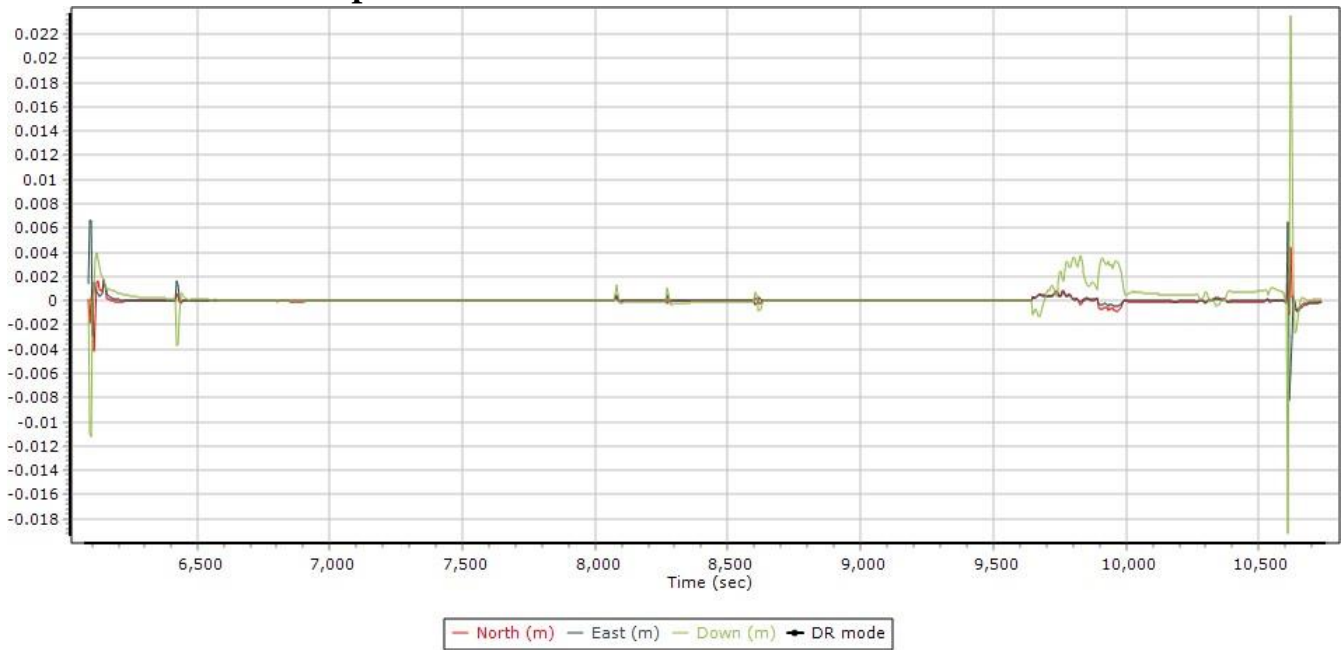

PDOP Plots 22: Sortie a02-s02-0226

PDOP



Number of Satellites (>6) Plots 22: Sortie a02-s02-0226

PDOP

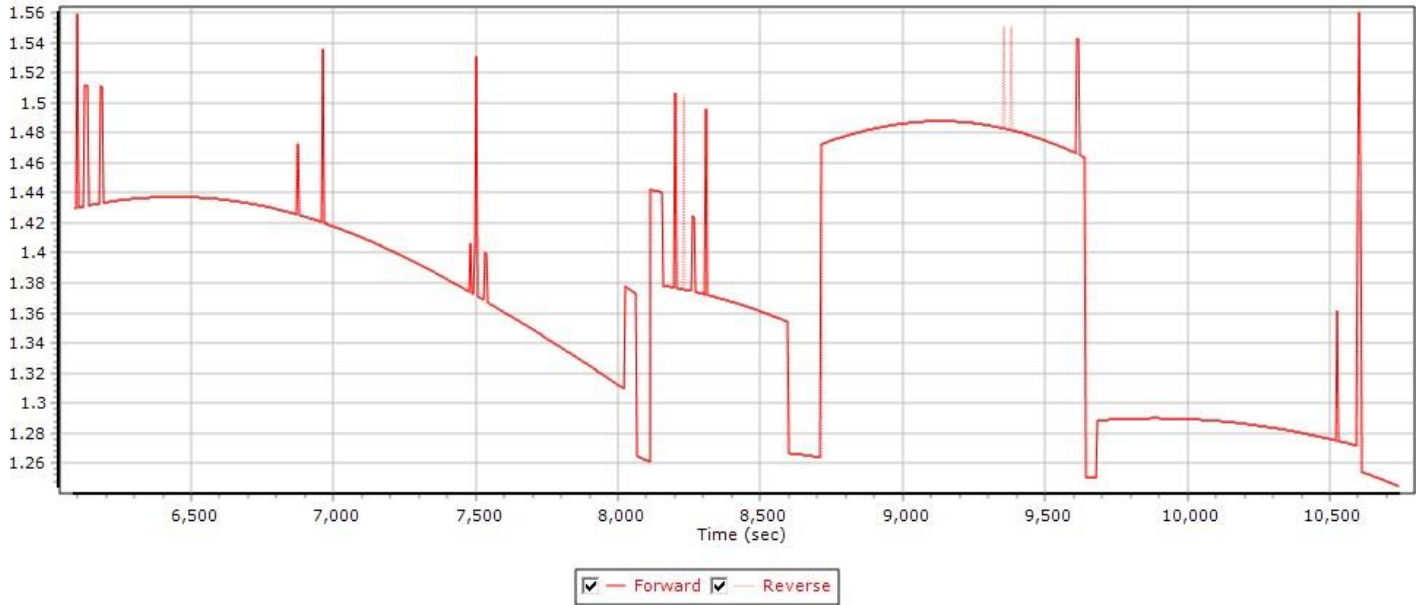

Sensor Position Error RMS (m) Plots 22: Sortie a02-s02-0226

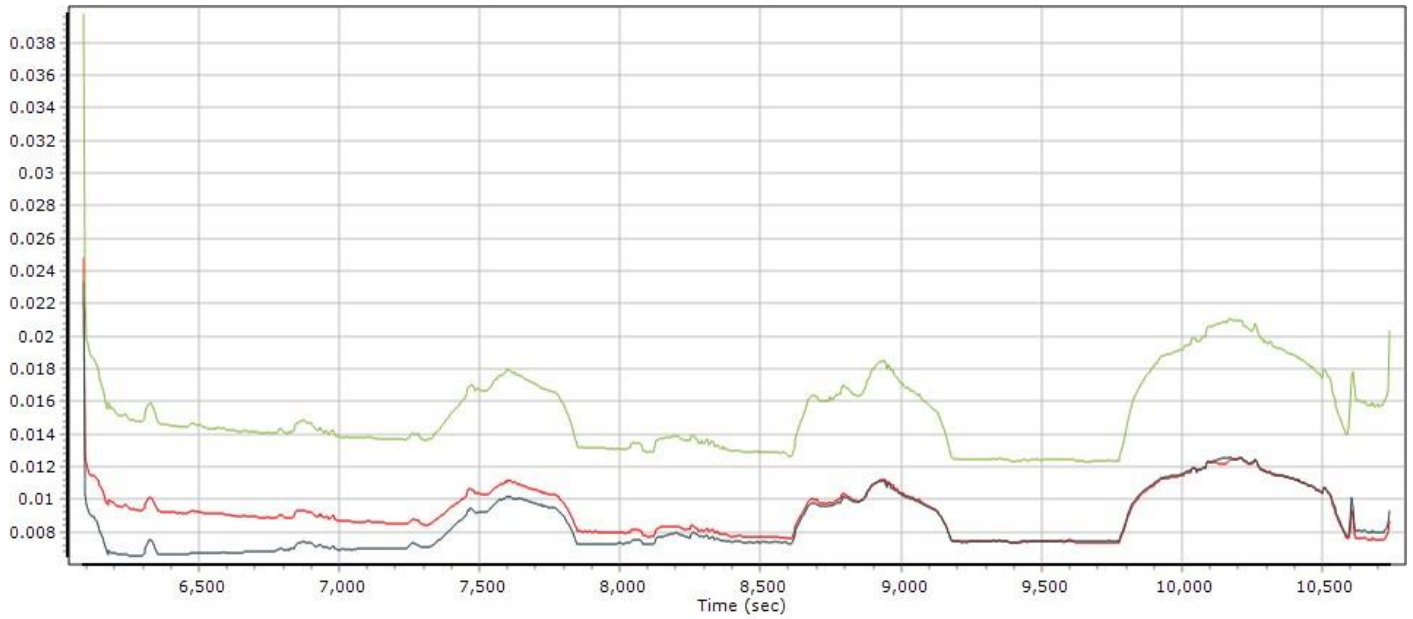

— North Position Error RMS (m) — East Position Error RMS (m) — Down Position Error RMS (m)

Accelerometer Scale Bias Error Plots 22: Sortie a02-s02-0226

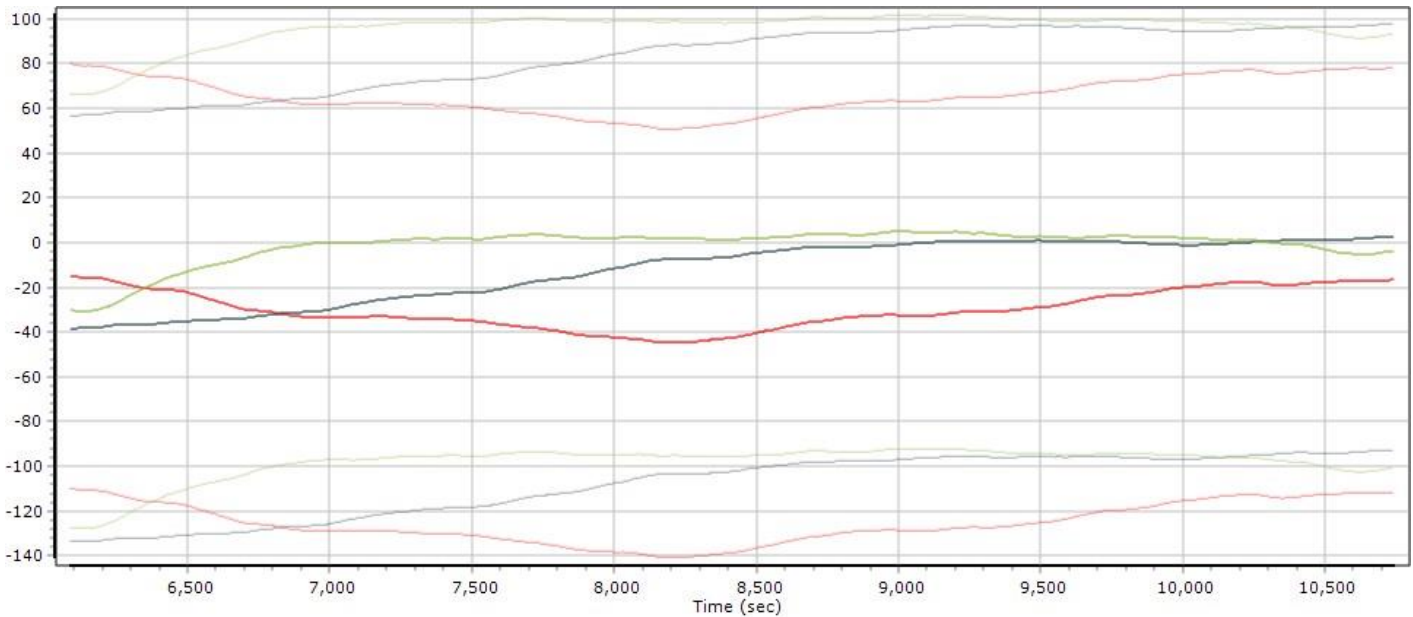

— x accelerometer bias (micro-g) — y accelerometer bias (micro-g) — z accelerometer bias (micro-g)

Gyro Scale Error (ppm) Plots 22: Sortie a02-s02-0226

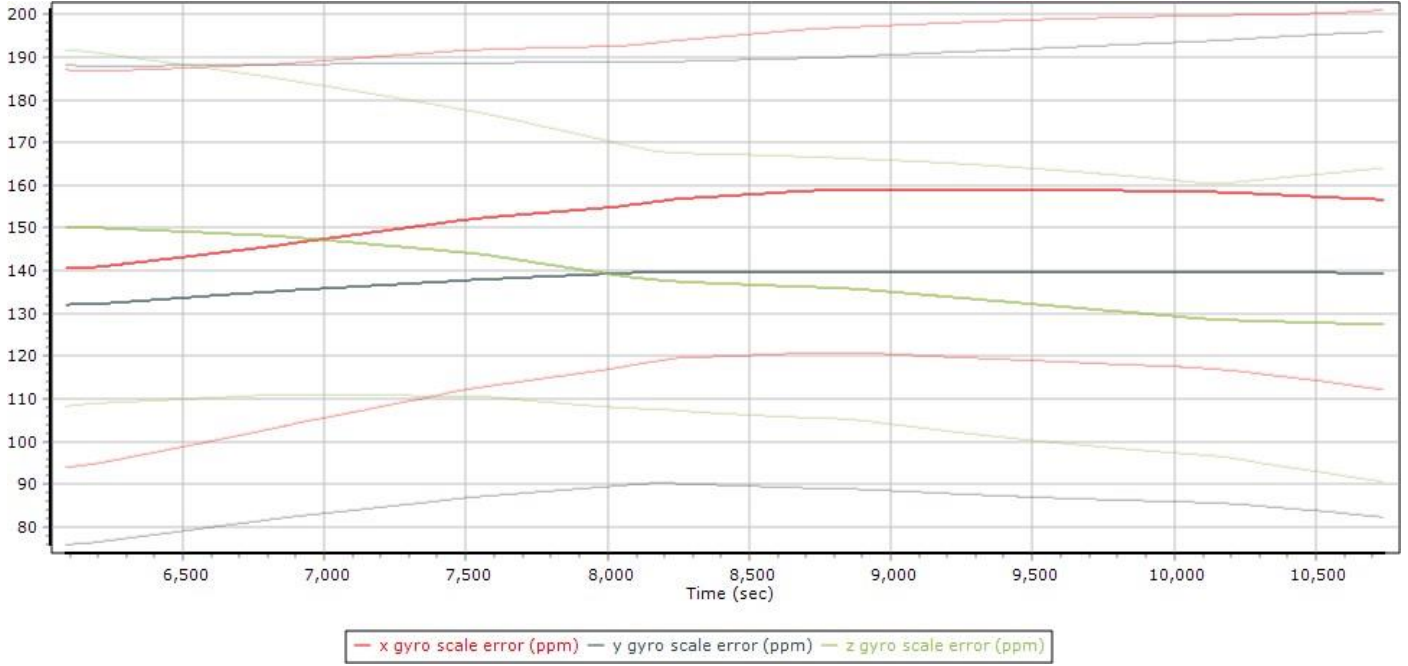

COLLECTION 23

Brick 3 / Chicago (Cicero Railyard)
Sortie a02-s02-0227
05/08/2017

Map Run with Trajectory 23: Sortie a02-s02-0227

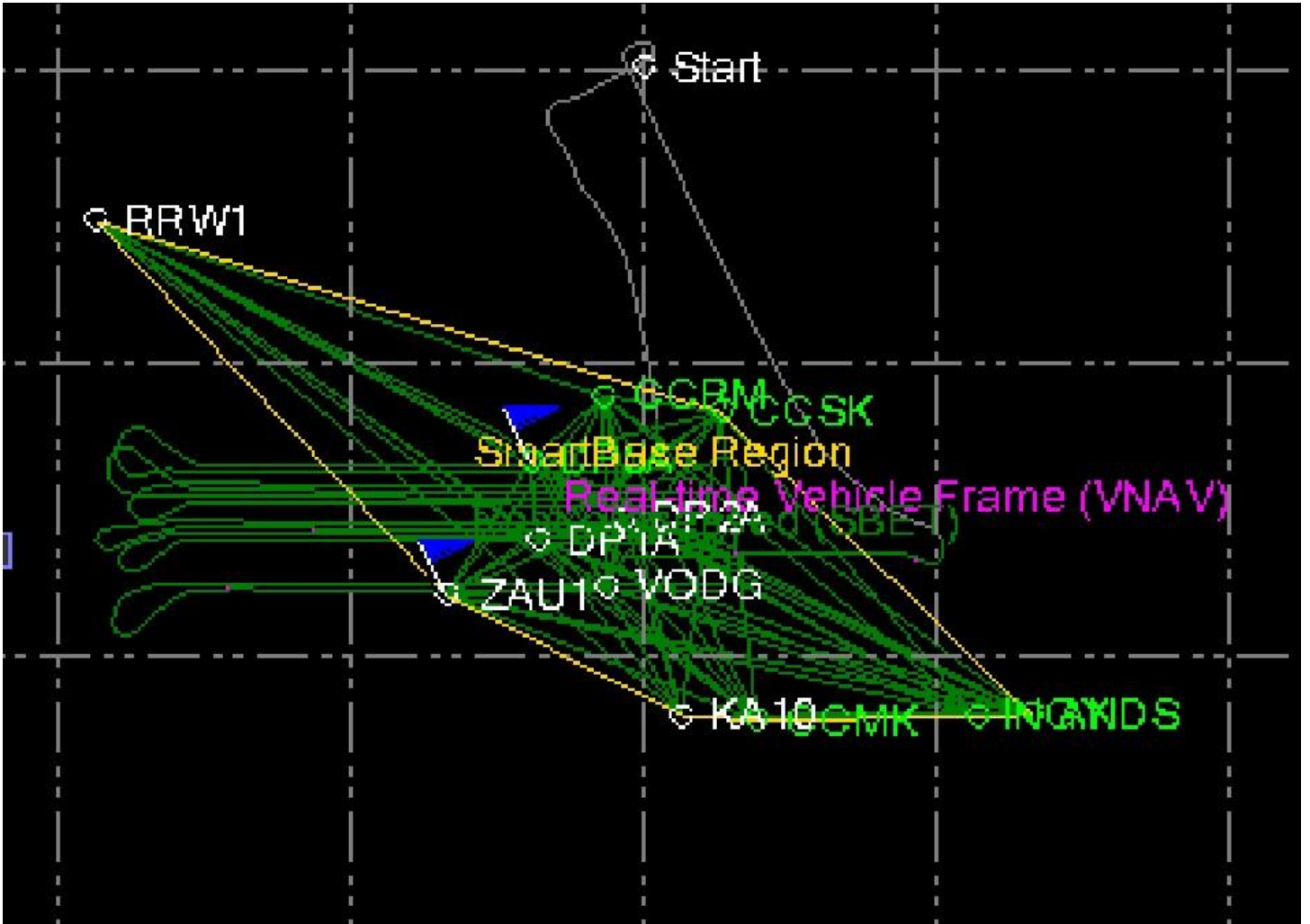

Swath Width, Waterfall View 23: Sortie a02-s02-0227

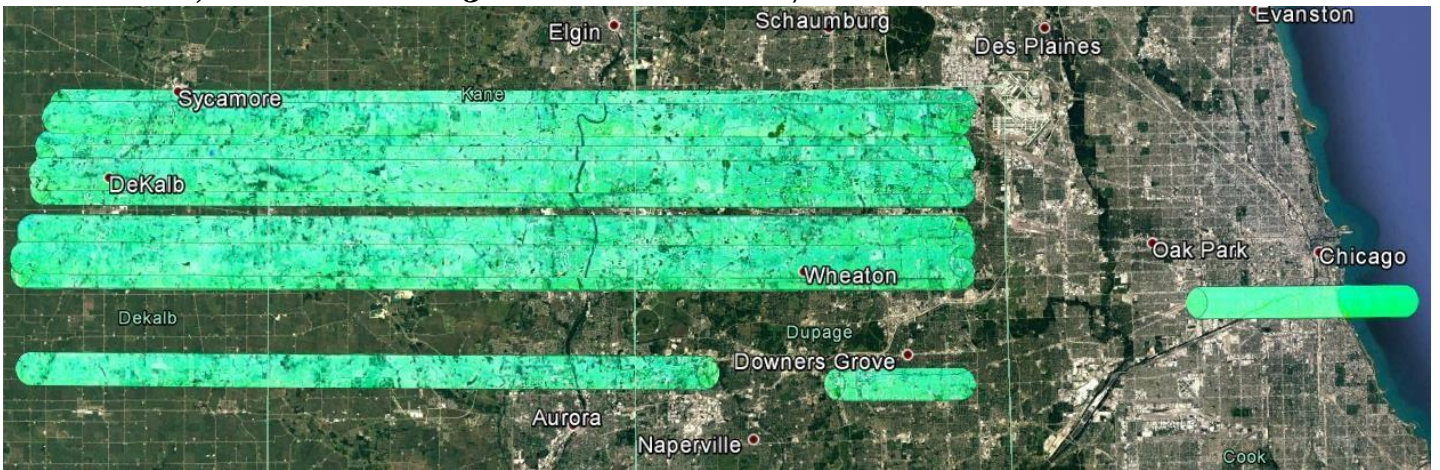

Combined SBET IAKAR Separation 23: Sortie a02-s02-0227

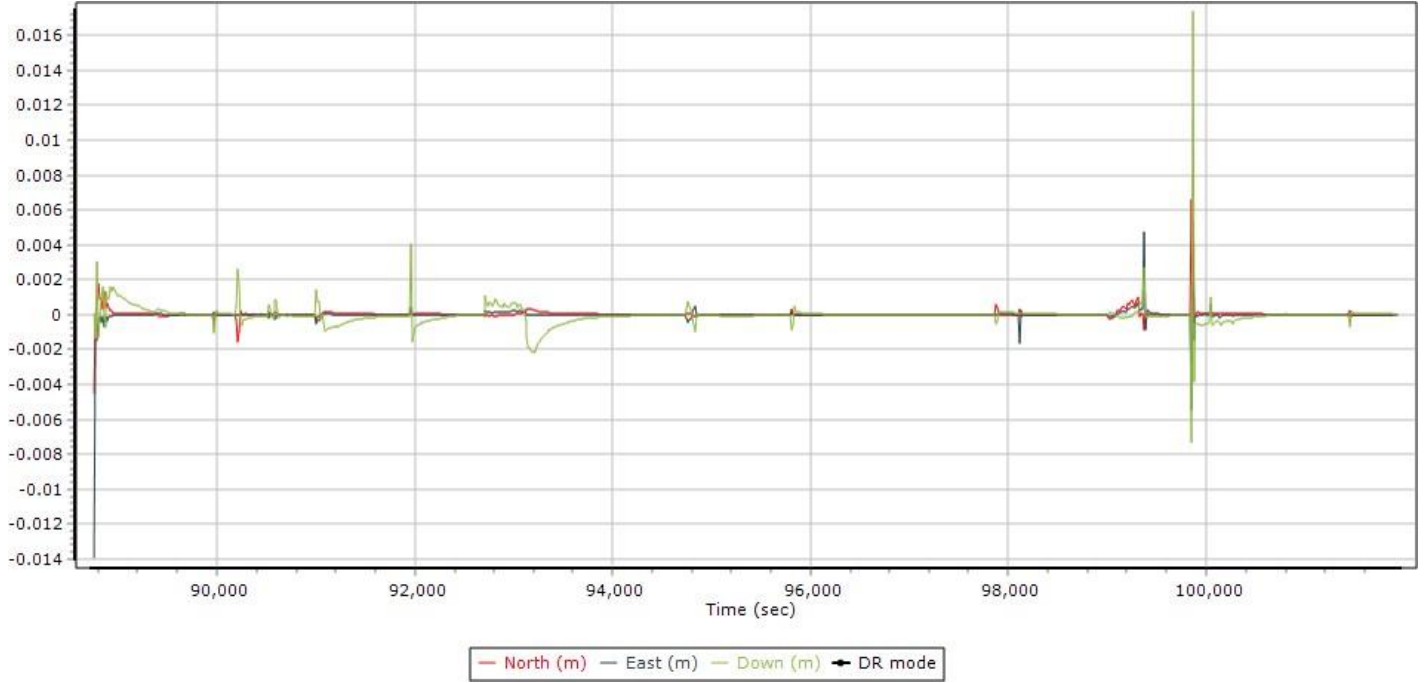

PDOP Plots 23: Sortie a02-s02-0227

PDOP

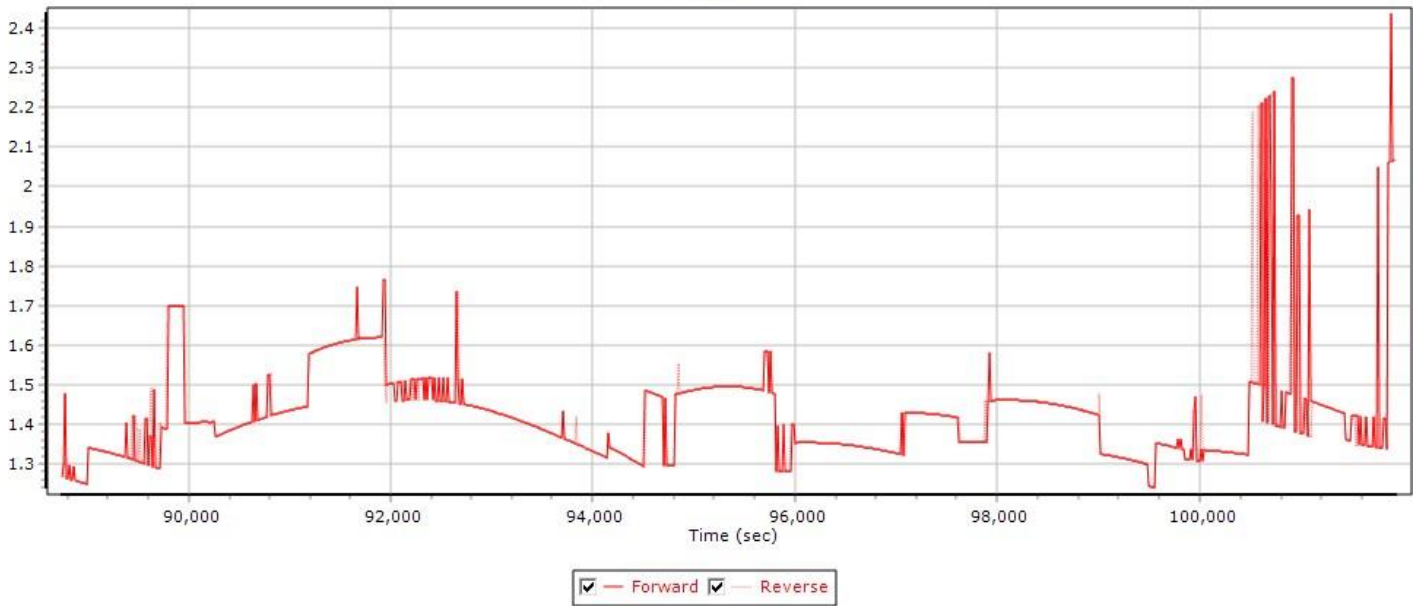

Number of Satellites (>6) Plots 23: Sortie a02-s02-0227

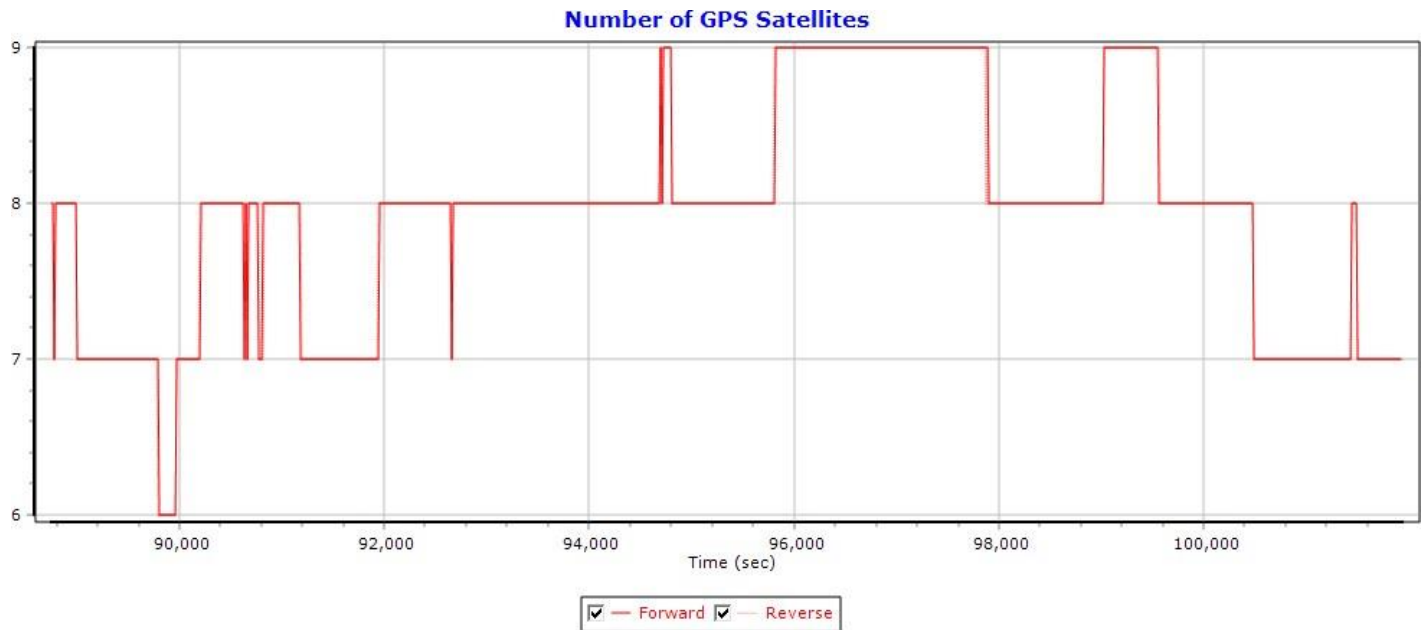

Sensor Position Error RMS (m) Plots 23: Sortie a02-s02-0227

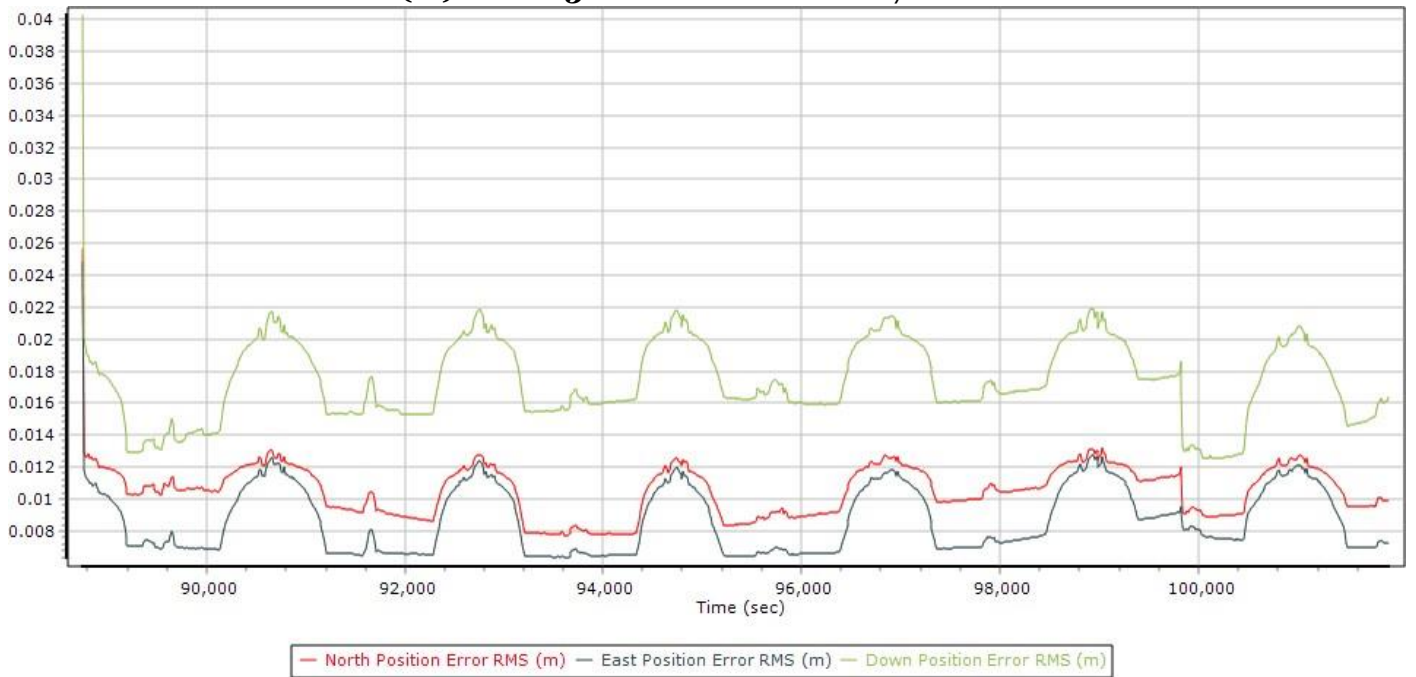

Accelerometer Scale Bias Error Plots 23: Sortie a02-s02-0227

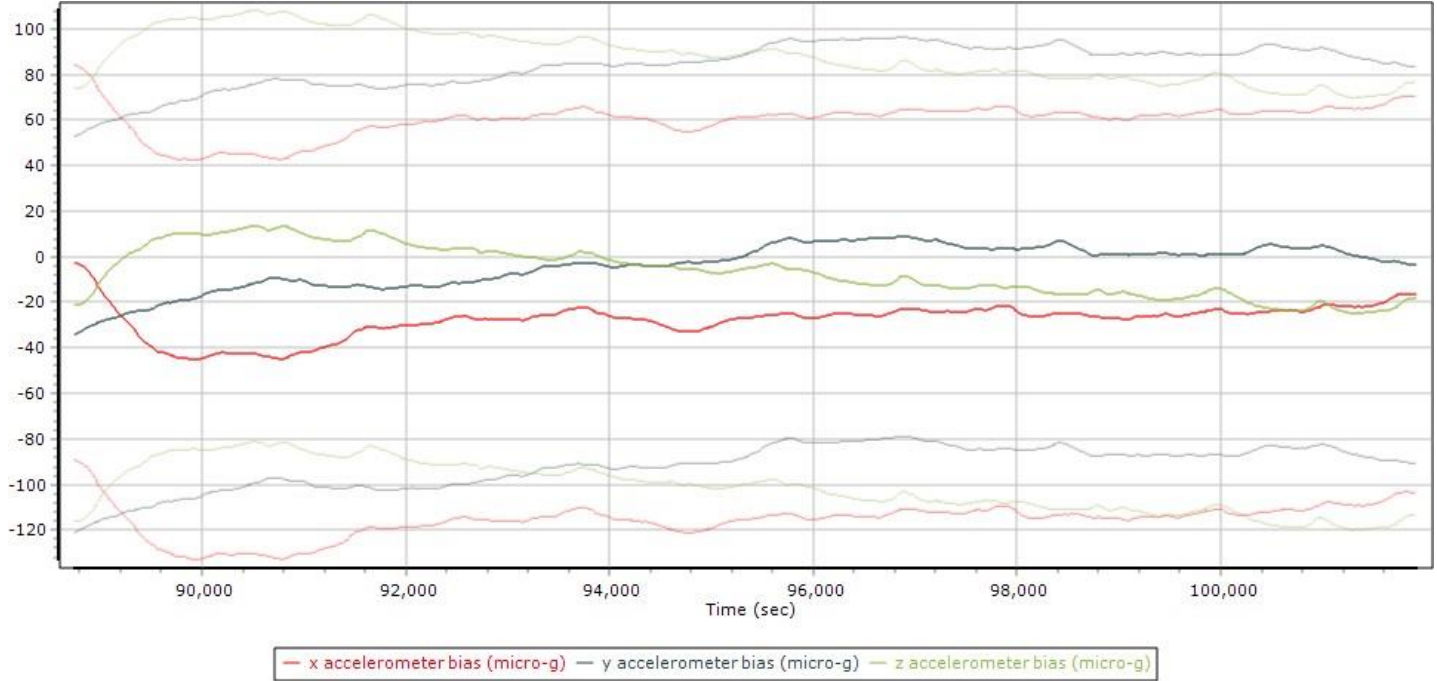

Gyro Scale Error (ppm) Plots 23: Sortie a02-s02-0227

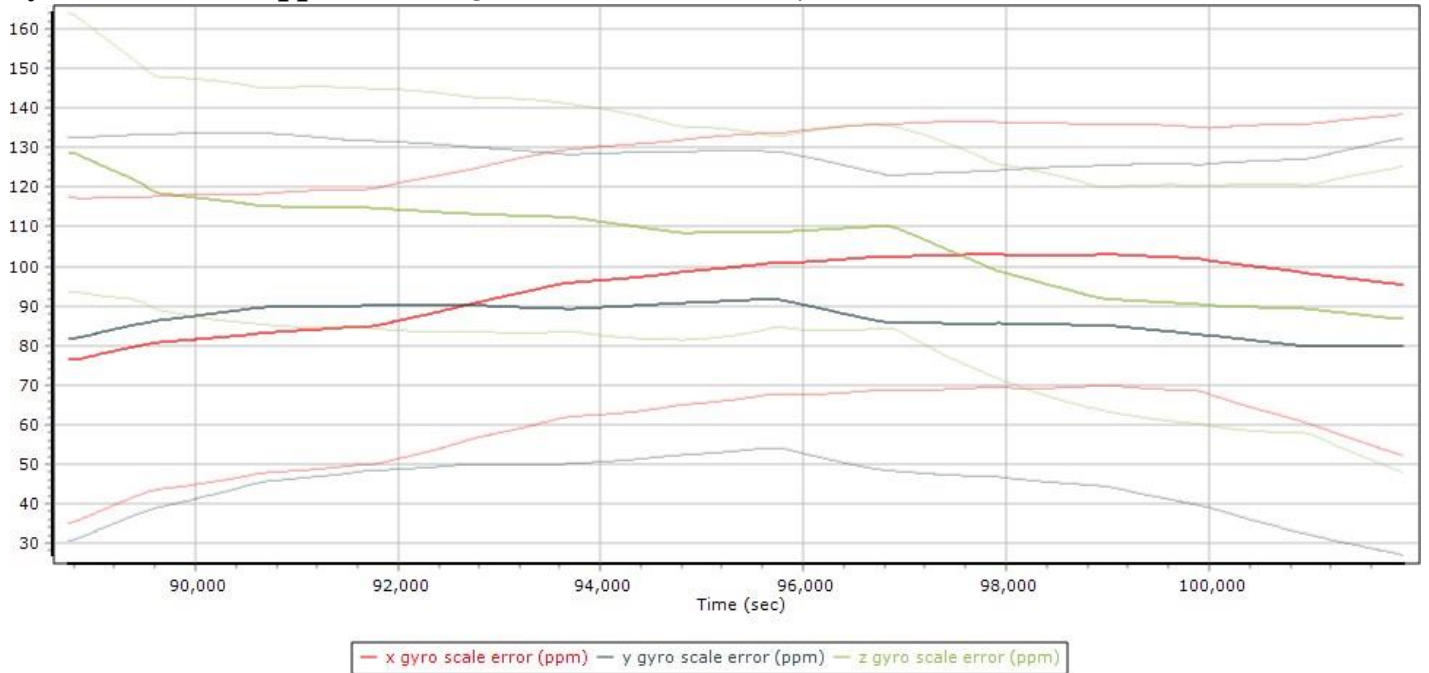

COLLECTION 24

Brick 3 / Chicago (Cicero Railyard)
Sortie a02-s02-0228
05/08/2017

Map Run with Trajectory 24: Sortie a02-s02-0228

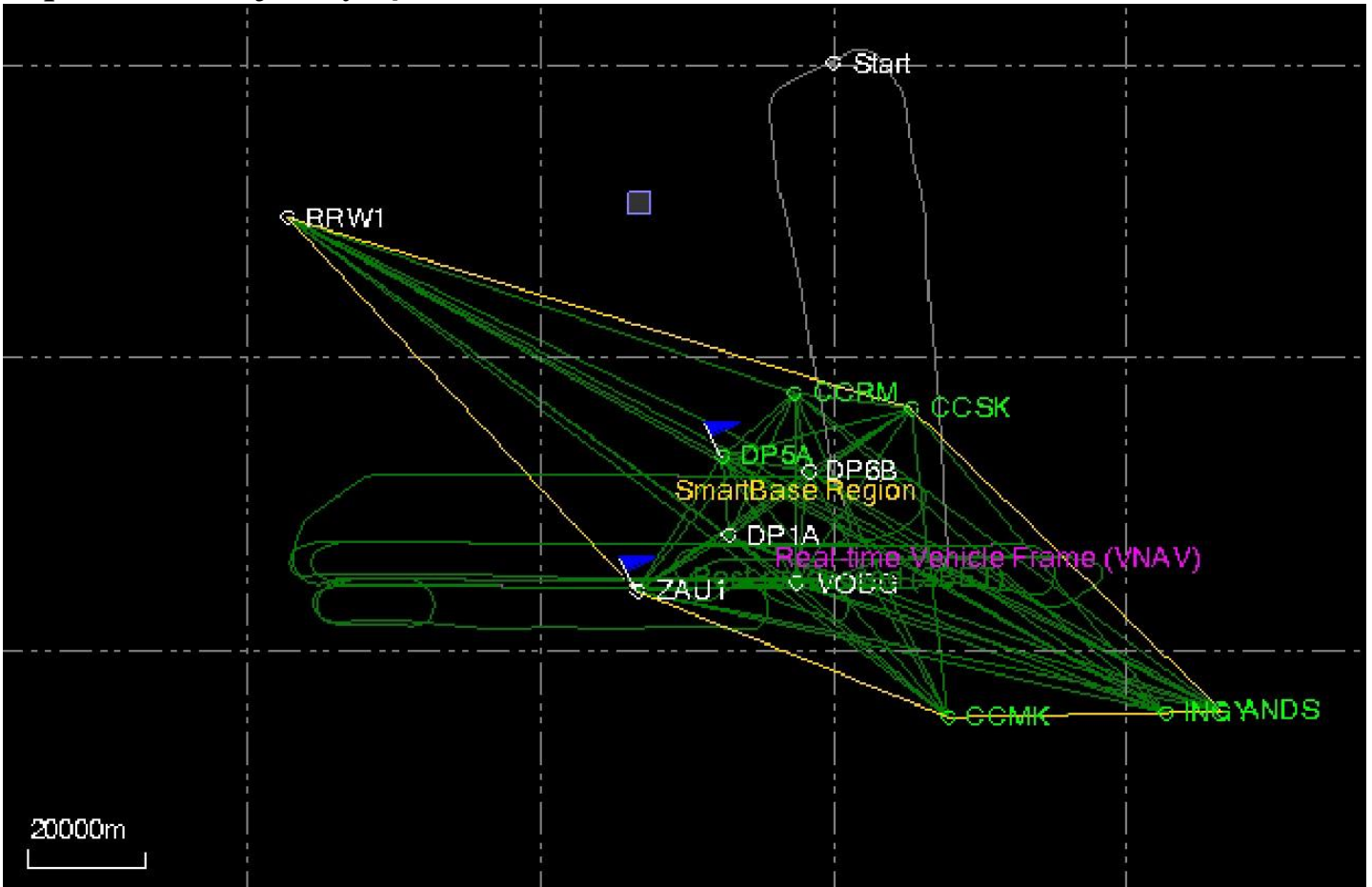

Swath Width, Waterfall View 24: Sortie a02-s02-0228



Combined SBET IAKAR Separation 24: Sortie a02-s02-0228



PDOP Plots 24: Sortie a02-s02-0228

PDOP

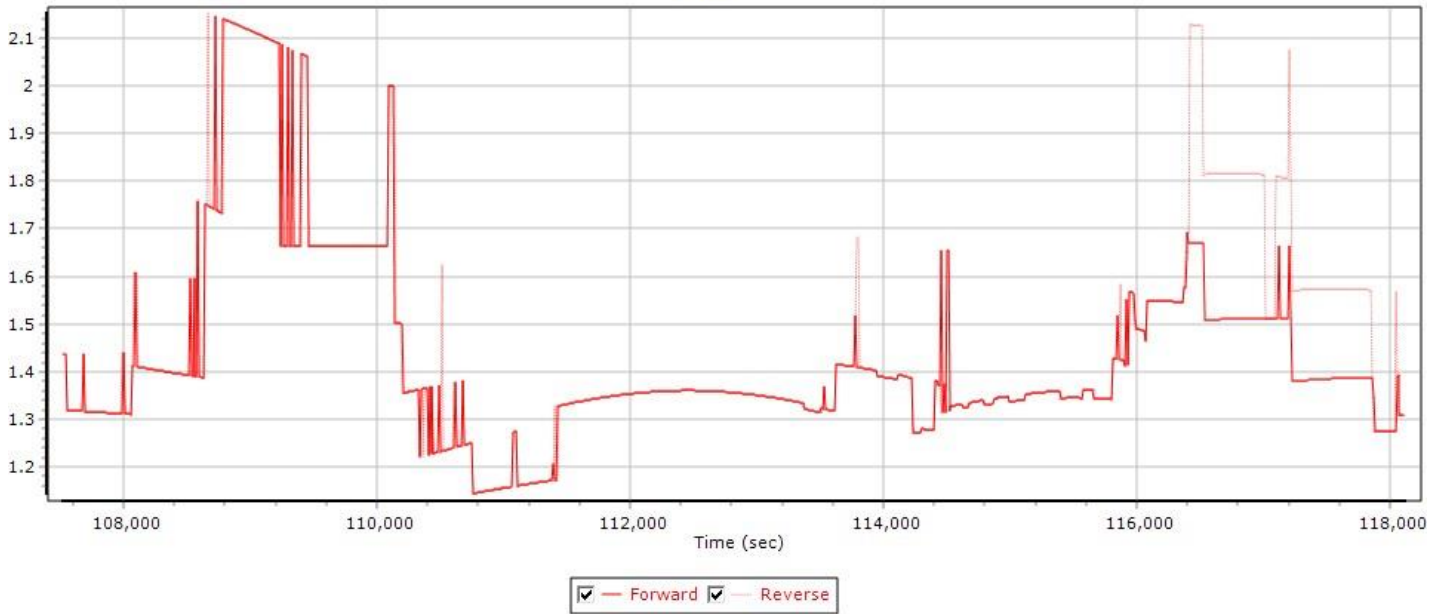

Number of Satellites (>6) Plots 24: Sortie a02-s02-0228

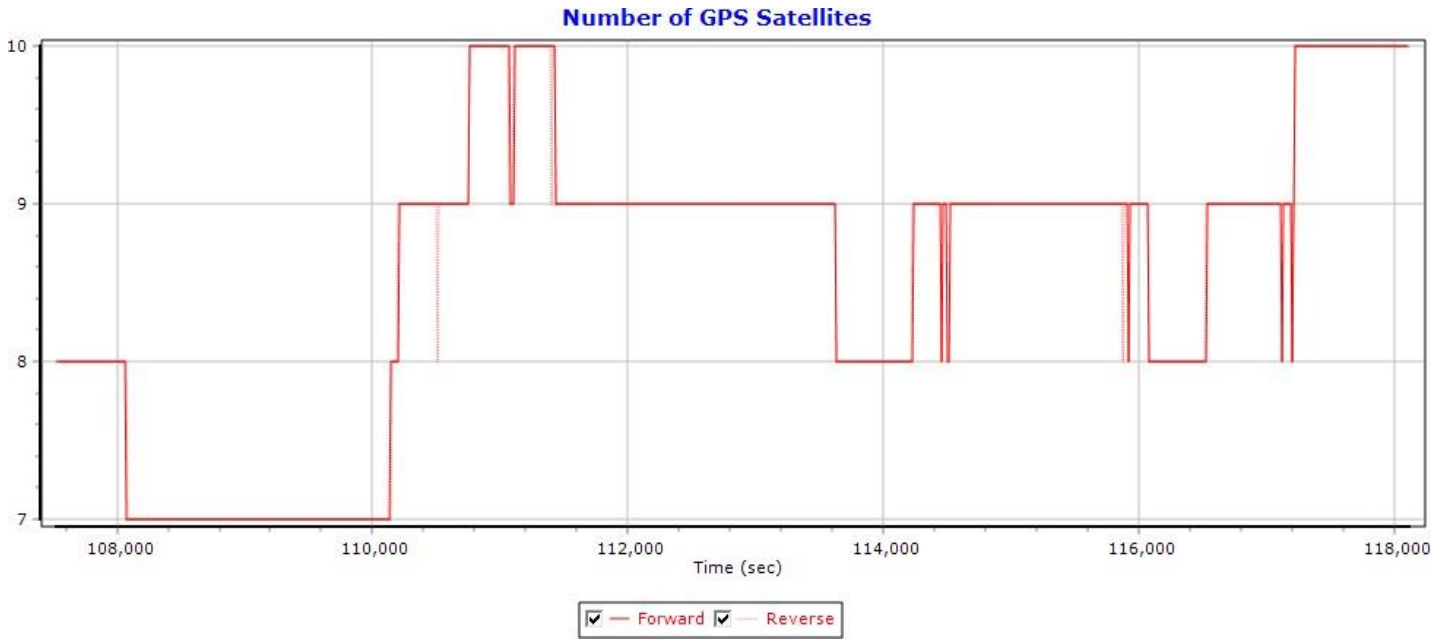

Sensor Position Error RMS (m) Plots 24: Sortie a02-s02-0228

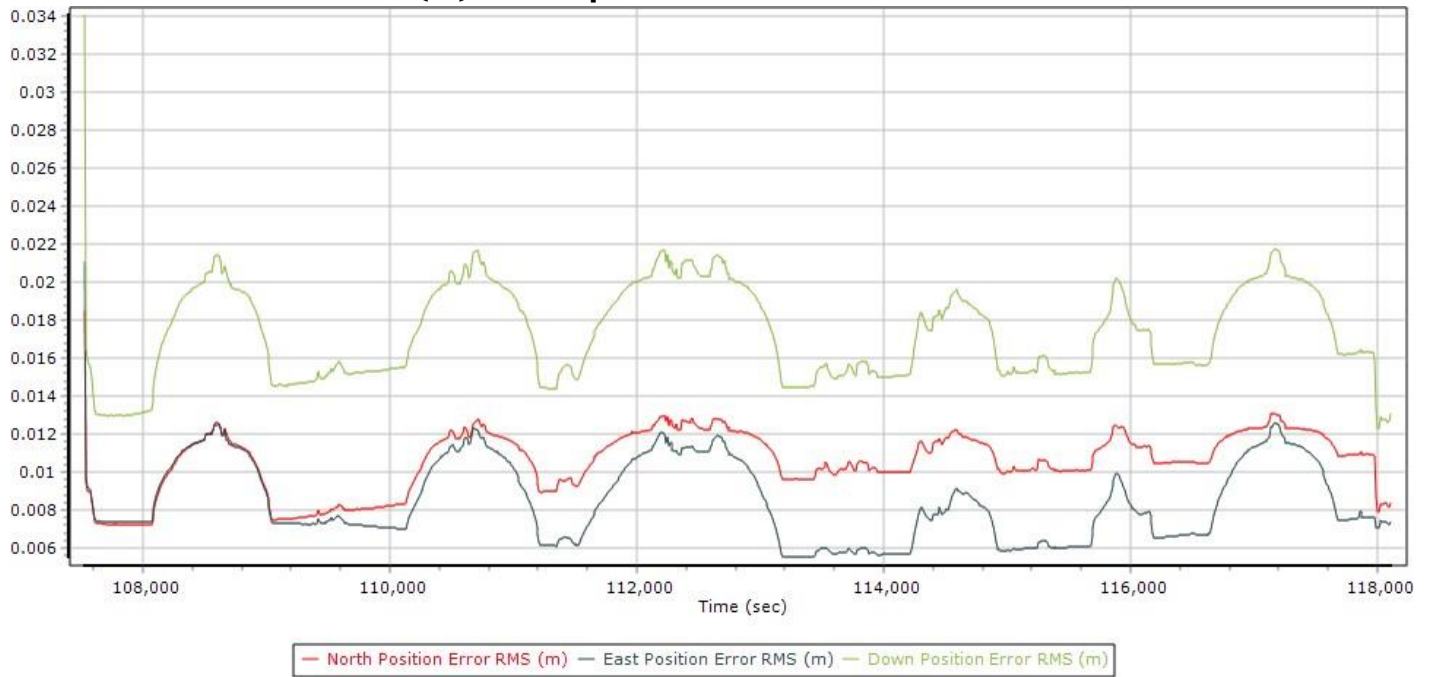

Accelerometer Scale Bias Error Plots 24: Sortie a02-s02-0228

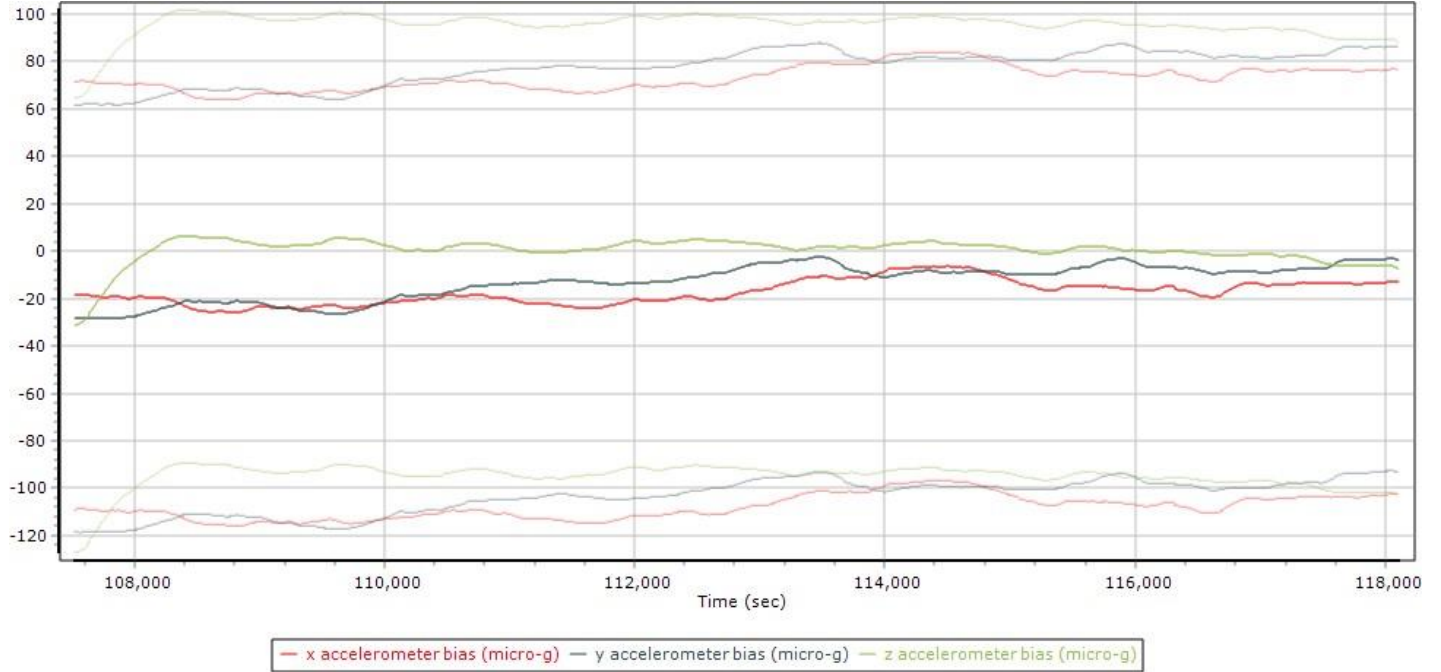

Gyro Scale Error (ppm) Plots 24: Sortie a02-s02-0228

