

Block 3_IL_8_County_Lidar 2019 Final Report

Report Produced for U.S. Geological Survey

TASK ORDER: G17PC00007

REPORT DATE: 02/16/2021

SUBMITTED FROM:

Aerial Services, Inc.

6315 Chancellor Dr.

Cedar Falls, IA 50613

319.277.0436

SUBMITTED TO:

U.S. Geological Survey

1400 Independence Road

Rolla, MO 65401

573.308.3810

Overview.....	4
Project team	4
survey area	4
date of survey	4
coordinate reference system.....	5
lidar vertical accuracy	5
project deliverables	5
project tiling footprint	6
Project Area With Elevation Model.....	7
Lidar System parameters.....	9
Acquisition Status Report and Flightlines	9
Calibration Report	10
Acquisition Control.....	20
Airborne GPS Kinematic.....	22
Generation and Calibration of Laser Points (raw data).....	22
<i>Boresight</i> and Relative Accuracy	23
Delta-Z Accuracy Assessment.....	24
Final Calibration Verification.....	25
SurvTech Solutions LiDAR Acquisition Details and System Parameters for USGS IL-8cty	27
Calibration Report	28
Acquisition Control.....	32
Airborne GPS Kinematic.....	32
Generation and Calibration of Laser Points (raw data).....	32
<i>Boresight</i> and Relative Accuracy.....	34
Final Calibration Verification.....	35
LiDAR Quality Control Reporting.....	37
Overview.....	37
Between Swath Relative Accuracy (DZ Orthos):.....	37
Within Swath Relative Accuracy (Intraswath):	37
Horizontal Alignment/Calibration Check (Rooftops/Planar SURFACE PROFILES):	38
Project Overview	39
Project Area With Elevation Model.....	39
Project Combined Smoothed Trajectories	40
Planned Flight Line Overview	40
DATA CLASSIFICATION AND EDITING	42

LiDAR Qualitative Assessment.....	45
VISUAL REVIEW.....	45
FORMATTING.....	50
LiDAR Positional Accuracy.....	51
BACKGROUND.....	51
SURVEY VERTICAL ACCURACY CHECKPOINTS.....	51
VERTICAL ACCURACY TEST PROCEDURES.....	59
VERTICAL ACCURACY RESULTS.....	60
HORIZONTAL ACCURACY TEST PROCEDURES.....	60
Breakline Production Methodology.....	61
Breakline Qualitative Assessment.....	61
Feature Definition.....	61
Intensity Imagery Production & Qualitative Assessment.....	62
INTENSITY PRODUCTION METHODOLOGY.....	62
INTENSITY QUALITATIVE ASSESSMENT.....	62
DEM Production & Qualitative Assessment.....	63
DEM PRODUCTION METHODOLOGY.....	63
DEM QUALITATIVE ASSESSMENT.....	63
DEM VERTICAL ACCURACY RESULTS.....	64
Appendix A: List of Delivered LAS File.....	65
Appendix B: ASI Mission GPS and IMU Processing Report.....	138
Appendix C: SurvTech GPS and IMU Processing Reports.....	234

Overview

The original purpose of this project was to develop a consistent and accurate surface elevation dataset derived from high-accuracy Light Detection and Ranging (LiDAR) technology for the USGS IL_8County_PlusChampaign_2019_B19 project Area. The AOI covered approximately 6,337 square miles in total and include the counties of Champaign, Jo Daviess, Stephenson, Carroll, Ogle, Whiteside, Lee, Rock Island, and Henry. Block 3 allows for an increase in the quality level of the areas over Jo Daviess, Stephenson, Carroll, Ogle, Whiteside, Lee, Rock Island, and Henry County (~5318 sq. mi.) of an ANPS \leq 0.5m. Adverse ground conditions during the fall 2019 flight season limited Lidar acquisition to a small portion of the entire project area. Approximately 5318 square miles of Block 3 referred to as Block 3_IL_8_County_Lidar 2019 was acquired in the fall of 2019, spring and fall of 2020. During the times off collection the river level fluctuated.

The LiDAR data for Block 3 Illinois 8 County was processed and classified according to project specifications. Detailed breaklines, bare earth Digital Elevation Models (DEMs), and Intensity Images were produced for the Block 3 Project area. Data was formatted into tiles with each tile covering an area of 1000 meters by 1000 meters. A total of 14,482 LAS files, 14,482 DEMs, and 14,481 Intensity Images were produced for the project, encompassing the Block 3 AOI of approximately 5318 square miles and formatted into 14,482total tiles.

PROJECT TEAM

Aerial Services, Inc. (ASI) served as the prime contractor for the project. In addition to project management ASI was responsible for LiDAR acquisition and calibration, LAS classification, LiDAR products, Digital Elevation Model (DEM) production, Intensity Image production, and quality assurance. Subcontractor: SurvTech was responsible for LiDAR acquisition and calibration, LAS classification and hydro collection for 1264 square mile area of the Southwest section of the project area. SurvTech manually preformed bare earth cleanup, and collected hydro for 759 of square miles of the project. Subcontractor: Tetra Tech manually preformed bare earth cleanup, and collected hydro for 1732 of square miles of the project. Subcontractor Dewberry manually preformed bare earth cleanup, and collected hydro for 1533 of square miles of the project. All follow-on processing was completed by the prime contractor.

Surveying and Mapping, LLC (SAM) completed ground surveying for the project and delivered surveyed checkpoints. SAM was to acquire surveyed checkpoints for the project to use in independent testing of the vertical accuracy of the LiDAR-derived surface model. Please see SURVEY REPORT to view the separate Survey Report that was created for this portion of the project.

SURVEY AREA

The project area addressed by this report falls within the Block 3 Illinois 8 County, covering Jo Daviess, Stephenson, Carroll, Ogle, Whiteside, Lee, Rock Island, and Henry County, Illinois.

DATE OF SURVEY

LiDAR acquisition for Block 3 Illinois 8 County was conducted between the dates of November 23, to December 7, 2019, with missions flown on March 8, 2020 and November 12, 2020 to fill in a data void.

COORDINATE REFERENCE SYSTEM

Data produced for the project was delivered in the following reference system.

Horizontal Datum: The horizontal datum for the project is North American Datum of 1983 with the 2011 Adjustment (NAD 83 (2011)).

Vertical Datum: The Vertical datum for the project is North American Vertical Datum of 1988 (NAVD88).

Coordinate System: Albers Equal Area.

Units: Horizontal units are in meters, Vertical units are in meters.

Geoid Model: Geoid12B

LIDAR VERTICAL ACCURACY

For the Block 3 IL 8 County project, the tested RMSE_z of the classified LiDAR data for checkpoints in non-vegetated terrain equaled 0.055 meters compared with the 10 cm specification: The 95% confidence value of NVA of the classified LiDAR data computed using RMSE_z x 1.96 and was found to equal 0.108 meters compared with the 0.196 meter specification.

For the Block 3 IL 8 County project, the tested VVA of the classified LiDAR data computed using the 95th percentile was equal to 0.053 meters, compared with the 0.294 meter (0.96 ft) specification.

This project must meet Non-vegetated Vertical Accuracy (NVA) ≤ 0.0196 meters (19.6 cm) at the 95% confidence level based on RMSE_z ≤ 0.100 meters (10 cm) x 1.9600.

100 % of Totals	# of Points	RMSE _z NVA (m)	NVA- Non-vegetated Vertical Accuracy ((RMSE _z x 1.9600) m)	Mean (m)	Median (m)	Skew	Std Dev (m)	Min (m)	Max (m)	Kurtosis
NVA	127	0.055	0.108	-0.034	-0.030	-0.108	0.044	-0.160	0.110	1.073

Table 1: Non-vegetated Vertical Accuracy (NVA) results.

Additional accuracy information and statistics for the classified LiDAR data, raw swath data, and bare earth DEM data can be found in following sections of this report.

PROJECT DELIVERABLES

The deliverables for the project are listed below.

- Classified Point Cloud Data (Tiled)
- Bare Earth Surface (Raster DEM – IMG format)
- Intensity Images (8-bit gray scale, tiled, GeoTIFF format)
- Breakline Data (File GDB)
- Independent Survey Checkpoint Data (File GDB)
- Calibration Points (File GDB)
- Metadata
- Maximum surface height raster
- Swath separation Images
- Project Report (Acquisition, Processing, QC)
- Project Extent (Included in breakline GDB)

Swaths Extents (File GDB)
Tile Index (included in breakline GDB)

PROJECT TILING FOOTPRINT

14,482 tiles, 14,482 LAS files, 14,482 DEM tiles, and 14,481 Intensity Image tiles were delivered for the project. Each tile's extent is 1000 meter by 1000 meter. (See Appendix A for a complete listing of delivered tiles.)

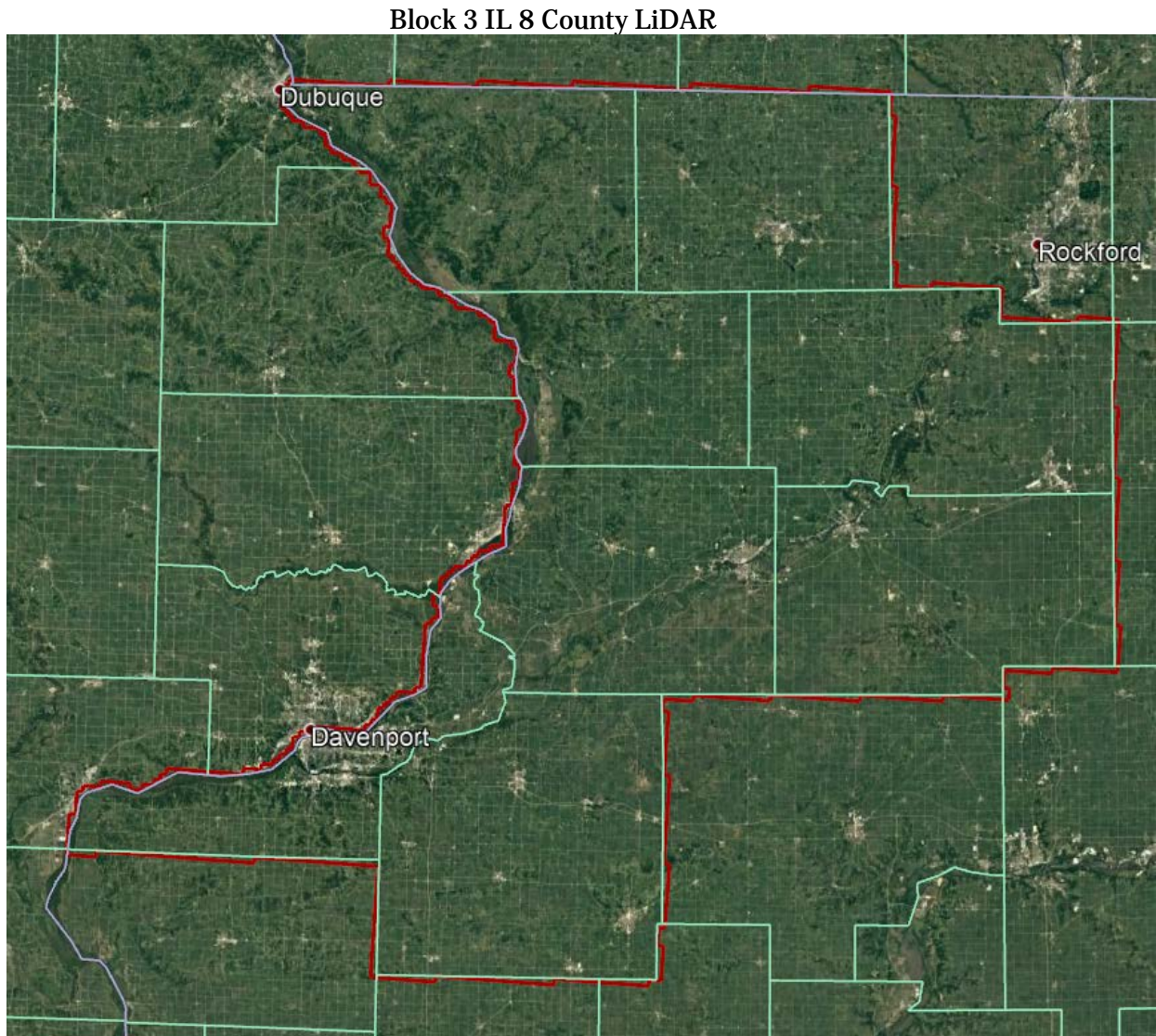

Figure 1: G17PC00007_Block 3 IL 8 County_2019_B19 Area of Interest

PROJECT AREA WITH ELEVATION MODEL

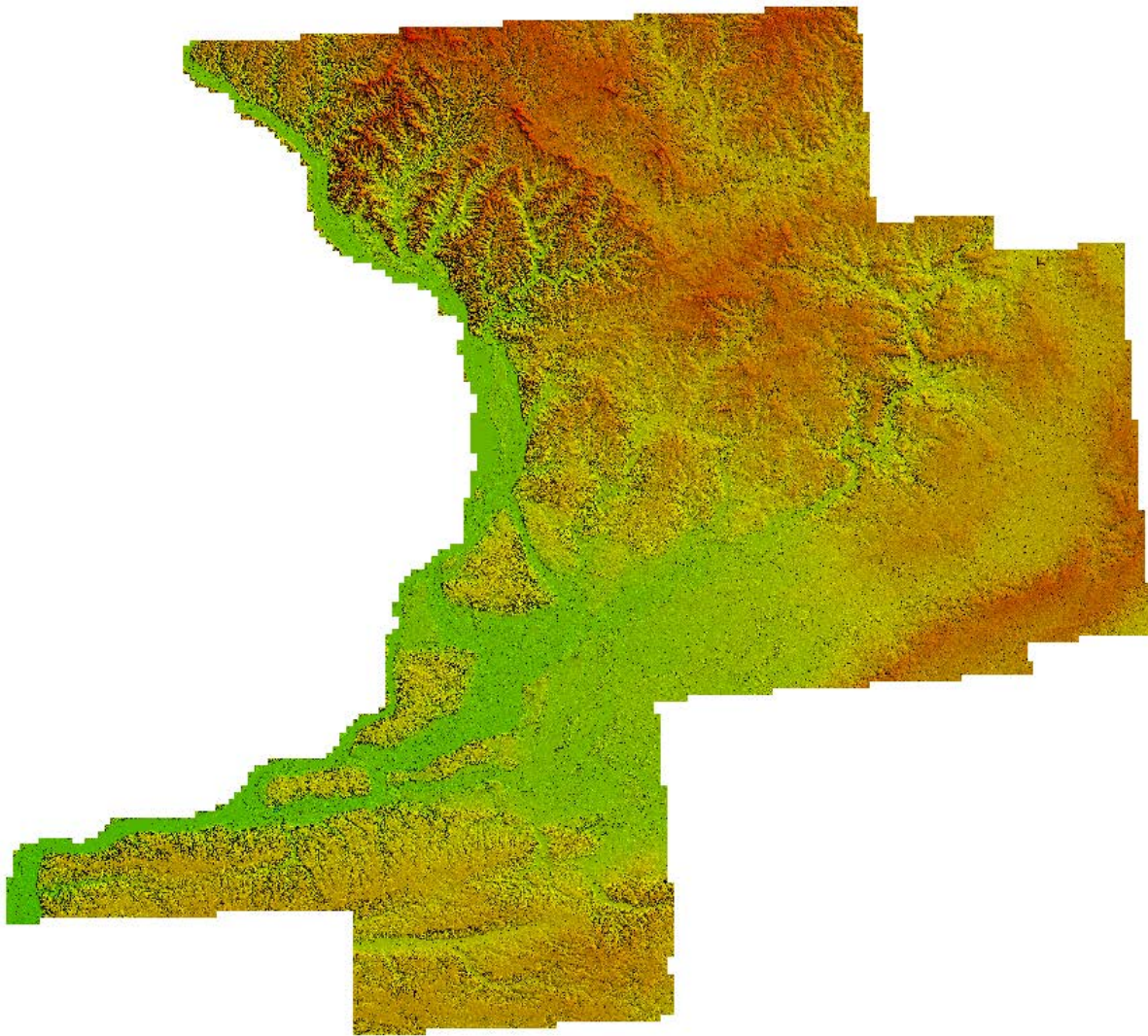

Figure 2: G17PC00007_Block 3 IL 8 County_2019_B19 Area of Interest Elevation DEM

Lidar Acquisition Details Aerial Services Inc.

Aerial Services, Inc. served as prime contractor for the Block 3 IL 8 County project and performed the LiDAR Acquisition and Calibration for Jo Daviess, Stephenson, Carroll, Ogle, Whiteside, Lee, and the northern 1/5 of Rock Island County.

Aerial Services, Inc. planned 142 passes for the project area as well as 11 additional cross flightlines for the purposes of quality control in our own processing which are not included in delivery. The flight plan included multiple flight directions to maximize county coverage while remaining short enough to avoid significant IMU drifting. In order to reduce any margin for error in the flight plan, Aerial Services, Inc. followed FEMA's Appendix A "guidelines" for flight planning and, at a minimum, includes the following criteria:

- A digital flight line layout using TrackAir Snapplan flight design software for direct integration into the aircraft flight navigation system.
- Planned flight lines; flight line numbers; and coverage area.
- Lidar coverage extended by a predetermined margin beyond all project borders to ensure necessary over-edge coverage appropriate for specific task order deliverables.
- Local restrictions related to air space and any controlled areas have been investigated so that required permissions can be obtained in a timely manner with respect to schedule. Additionally, Aerial Services, Inc. will file our flight plans as required by local Air Traffic Control (ATC) prior to each mission.

Aerial Services, Inc. monitored weather and atmospheric conditions and conducted lidar missions only when no conditions exist below the sensor that will affect the collection of data. These conditions include leaf-off for hardwoods, no snow, rain, fog, smoke, mist and low clouds. Lidar systems are active sensors, not requiring light, thus missions may be conducted during night hours when weather restrictions do not prevent collection. Aerial Services, Inc. accesses reliable weather sites and indicators (webcams) to establish the highest probability for successful collection in order to position our sensor to maximize successful data acquisition.

Within 72-hours prior to the planned day(s) of acquisition, Aerial Services, Inc. closely monitored the weather, checking all sources for forecasts at least twice daily. As soon as weather conditions were conducive to acquisition, our aircraft mobilized to the project site to begin data collection. Once on site, the acquisition team took responsibility for weather analysis.

Aerial Services, Inc. lidar sensors are calibrated at designated sites located in Waverly and Hudson, IA and they are periodically checked and adjusted to minimize corrections at project sites.

LIDAR SYSTEM PARAMETERS

Aerial Services, Inc. operated a Cessna 210 (N5531A), Cessna 206 (N78AS), and Piper Navajo (N144AS) equipped with a Leica ALS70 LiDAR or a Riegl LMSQ-1560 system during the collection of this task order.

Item	Parameter	Parameter
System	Riegl LMS-Q1560	Leica ALS70
Maximum Number of Returns per Pulse	6	4
Nominal Pulse Spacing (single swath), (m)	0.5	0.5
Nominal Pulse Density (single swath) (ppsm), (m)	4	4
Altitude (AGL meters)	1500	1300
Approx. Flight Speed (knots)	130	125
Total Sensor Scan Angle (degree)	60	50
Scan Frequency (hz)	89	47
Scanner Pulse Rate (kHz)	400	393.6
Did the Sensor Operate with Multiple Pulses in The Air? (yes/no)	Yes	Yes
Nominal Swath Width on the Ground (m)	1725	1212
Swath Overlap (%)	30	30
Computed Down Track spacing (m) per beam	0.7	0.84
Computed Cross Track Spacing (m) per beam	0.72	1.37

Table 2: Aerial Services, Inc. Lidar System Parameters

ACQUISITION STATUS REPORT AND FLIGHTLINES

Upon notification to proceed, the flight crew loaded the flight plans and validated the flight parameters. The Acquisition Manager contacted air traffic control and coordinated flight pattern requirements. Lidar acquisition began immediately upon notification that control base stations were in place. During flight operations, the flight crew monitored weather and atmospheric conditions. Lidar missions were flown only when no condition existed below the sensor that would affect the collection of data. The pilot constantly monitored the aircraft course, position, pitch, roll, and yaw of the aircraft. The sensor operator monitored the sensor, the status of PDOPs, and performed the first Q/C review during acquisition. The flight crew constantly reviewed weather and cloud locations. Any flight lines impacted by unfavorable conditions were marked as invalid and re-flown immediately or at an optimal time.

Figure 3 shows the combined trajectory of the flightlines by mission.

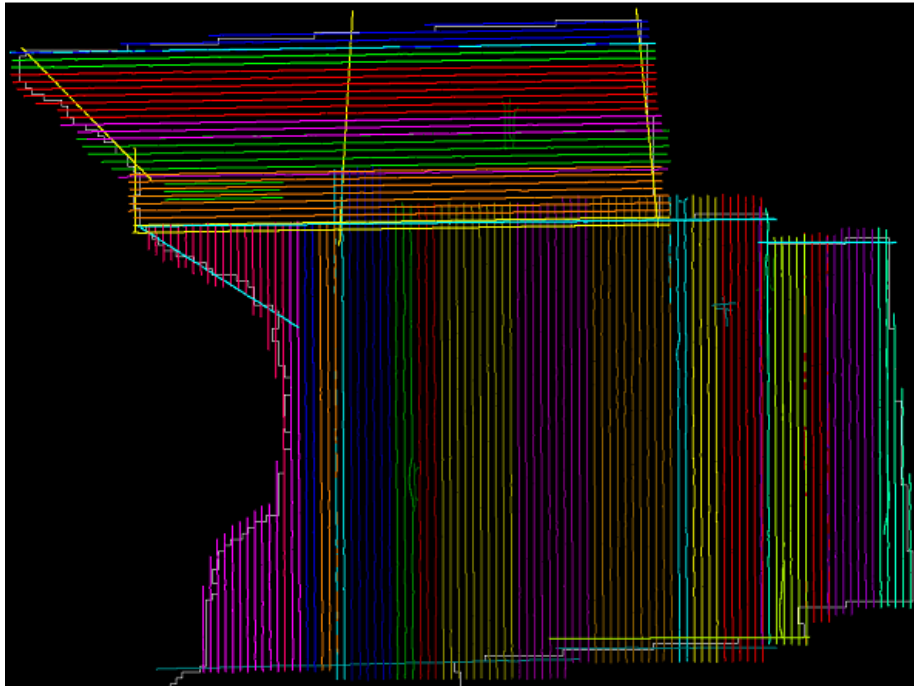

Figure 3: G17PC00007_Block 3 IL 8 County_2019_B19 trajectories by mission as flown by Aerial Services, Inc.

CALIBRATION REPORT

After processing the GNSS/GPS and IMU data in PosPac, LAS 1.4 point cloud data is then generated through Riegl software. RiProcess coordinates the activities of the following programs: RiAnalyze generates point records with timestamps, POF Import converts SBET trajectory information in to usable coordinates, and RiWorld combines the trajectory, calibration data, and point records into a 3-dimensional point cloud in the specified coordinate reference system and file format.

Relative accuracy and internal quality are checked using Terramatch, in which points from all lines are observed and compared. Vertical differences between ground surfaces of each line are displayed. Rasters are generated on filtered tiles to model Dz between adjacent lines. Inter-swath accuracy is tested to the <.08m standard specified in the base spec. Data are visually inspected across each block to validate point to point, flight line to flight line and mission to mission agreement.

A listing of Flightlines and corresponding, Lift_ID, Date, Point Source ID, Scanner, and adjusted GPS times are available in table 3.

Name	Lift_ID	Date	PT Source ID	Scanner	Start Time	End Time
201112_190310	20201112_F1_SN7215	11/12/2020	1189	ALS_70	289242979	289243085
201112_185952	20201112_F1_SN7215	11/12/2020	1188	ALS_70	289242781	289242901
201112_185620	20201112_F1_SN7215	11/12/2020	1187	ALS_70	289242569	289242661
201112_181114	20201112_F1_SN7215	11/12/2020	1180	ALS_70	289239863	289239964
201112_181434	20201112_F1_SN7215	11/12/2020	1181	ALS_70	289240062	289240155
201112_183016	20201112_F1_SN7215	11/12/2020	1182	ALS_70	289241005	289241120
201112_184158	20201112_F1_SN7215	11/12/2020	1186	ALS_70	289241707	289241818
201112_183848	20201112_F1_SN7215	11/12/2020	1185	ALS_70	289241516	289241622
201112_183541	20201112_F1_SN7215	11/12/2020	1184	ALS_70	289241329	289241440
201112_183237	20201112_F1_SN7215	11/12/2020	1183	ALS_70	289241146	289241247
191123_205503	20191123_F1_SN2221256	11/23/2019	3002	Riegl_LMS-Q1560	258577706	258579279
191123_212347	20191123_F1_SN2221256	11/23/2019	1002	Riegl_LMS-Q1560	258579430	258580817
191123_215139	20191123_F1_SN2221256	11/23/2019	1003	Riegl_LMS-Q1560	258581101	258582232
191123_221213	20191123_F1_SN2221256	11/23/2019	1004	Riegl_LMS-Q1560	258582336	258582883
191124_000047	20191123_F2_SN2221256	11/24/2019	1005	Riegl_LMS-Q1560	258588849	258590464
191124_002938	20191123_F2_SN2221256	11/24/2019	1006	Riegl_LMS-Q1560	258590581	258592285
191124_151821	20191124_F1_SN2221256	11/24/2019	1007	Riegl_LMS-Q1560	258643904	258645521
191124_154923	20191124_F1_SN2221256	11/24/2019	1008	Riegl_LMS-Q1560	258645766	258647331
191124_161817	20191124_F1_SN2221256	11/24/2019	1009	Riegl_LMS-Q1560	258647500	258649104
191124_164713	20191124_F1_SN2221256	11/24/2019	1010	Riegl_LMS-Q1560	258649236	258650845
191124_171640	20191124_F1_SN2221256	11/24/2019	1011	Riegl_LMS-Q1560	258651003	258652577
191124_174539	20191124_F1_SN2221256	11/24/2019	1012	Riegl_LMS-	258652742	258654337

				Q1560		
191124_181428	20191124_F1_SN2221256	11/24/2019	1013	Riegl_LMS-Q1560	258654471	258656018
191124_200618	20191124_F2_SN2221256	11/24/2019	1014	Riegl_LMS-Q1560	258661180	258661731
191124_202918	20191124_F2_SN2221256	11/24/2019	1015	Riegl_LMS-Q1560	258662560	258663118
191124_205332	20191124_F2_SN2221256	11/24/2019	1016	Riegl_LMS-Q1560	258664014	258664501
191124_210537	20191124_F2_SN2221256	11/24/2019	1017	Riegl_LMS-Q1560	258664740	258664982
191124_211207	20191124_F2_SN2221256	11/24/2019	1018	Riegl_LMS-Q1560	258665130	258666462
191124_213612	20191124_F2_SN2221256	11/24/2019	1019	Riegl_LMS-Q1560	258666575	258667971
191125_154041	20191125_F1_SN2221256	11/25/2019	1020	Riegl_LMS-Q1560	258731644	258733167
191125_160810	20191125_F1_SN2221256	11/25/2019	1021	Riegl_LMS-Q1560	258733292	258734802
191125_163527	20191125_F1_SN2221256	11/25/2019	1022	Riegl_LMS-Q1560	258734930	258736414
191125_202004	20191125_F2_SN2221256	11/25/2019	1023	Riegl_LMS-Q1560	258748407	258749816
191125_204547	20191125_F2_SN2221256	11/25/2019	1024	Riegl_LMS-Q1560	258749950	258751323
191125_211025	20191125_F2_SN2221256	11/25/2019	1025	Riegl_LMS-Q1560	258751428	258752835
191125_213558	20191125_F2_SN2221256	11/25/2019	1026	Riegl_LMS-Q1560	258752961	258754265
191125_215905	20191125_F2_SN2221256	11/25/2019	1027	Riegl_LMS-Q1560	258754347	258755761
191125_222416	20191125_F2_SN2221256	11/25/2019	1028	Riegl_LMS-Q1560	258755859	258757175
191125_224933	20191125_F2_SN2221256	11/25/2019	1029	Riegl_LMS-Q1560	258757376	258758769
191126_004518	20191125_F3_SN2221256	11/26/2019	1030	Riegl_LMS-Q1560	258764321	258765838
191126_012158	20191125_F3_SN2221256	11/26/2019	1031	Riegl_LMS-	258766521	258766875

				Q1560		
191126_013109	20191125_F3_SN2221256	11/26/2019	1032	Riegl_LMS-Q1560	258767072	258767577
191126_014251	20191125_F3_SN2221256	11/26/2019	1033	Riegl_LMS-Q1560	258767773	258768983
191203_153924	20191203_F1_SN2221256	12/3/2019	1034	Riegl_LMS-Q1560	259422766	259423168
191203_155010	20191203_F1_SN2221256	12/3/2019	1035	Riegl_LMS-Q1560	259423412	259423771
191203_155807	20191203_F1_SN2221256	12/3/2019	1036	Riegl_LMS-Q1560	259423889	259424130
191203_160318	20191203_F1_SN2221256	12/3/2019	1037	Riegl_LMS-Q1560	259424200	259424482
191203_160909	20191203_F1_SN2221256	12/3/2019	1038	Riegl_LMS-Q1560	259424551	259424724
191203_161324	20191203_F1_SN2221256	12/3/2019	1039	Riegl_LMS-Q1560	259424806	259425008
191203_161730	20191203_F1_SN2221256	12/3/2019	1040	Riegl_LMS-Q1560	259425052	259425202
191203_162110	20191203_F1_SN2221256	12/3/2019	1041	Riegl_LMS-Q1560	259425272	259425459
191203_162529	20191203_F1_SN2221256	12/3/2019	1042	Riegl_LMS-Q1560	259425531	259425680
191203_162919	20191203_F1_SN2221256	12/3/2019	1043	Riegl_LMS-Q1560	259425761	259425936
191203_163319	20191203_F1_SN2221256	12/3/2019	1044	Riegl_LMS-Q1560	259426001	259426121
191203_163631	20191203_F1_SN2221256	12/3/2019	1045	Riegl_LMS-Q1560	259426193	259426336
191203_163955	20191203_F1_SN2221256	12/3/2019	1046	Riegl_LMS-Q1560	259426398	259426497
191203_164300	20191203_F1_SN2221256	12/3/2019	1047	Riegl_LMS-Q1560	259426582	259426714
191203_164626	20191203_F1_SN2221256	12/3/2019	1048	Riegl_LMS-Q1560	259426788	259426875
191203_164935	20191203_F1_SN2221256	12/3/2019	1049	Riegl_LMS-Q1560	259426977	259427090
191203_165252	20191203_F1_SN2221256	12/3/2019	1050	Riegl_LMS-	259427174	259427247

				Q1560		
191203_165541	20191203_F1_SN2221256	12/3/2019	1051	Riegl_LMS-Q1560	259427343	259427419
191203_170221	20191203_F1_SN2221256	12/3/2019	1052	Riegl_LMS-Q1560	259427743	259428895
191203_190702	20191203_F2_SN2221256	12/3/2019	1053	Riegl_LMS-Q1560	259435225	259436308
191203_192621	20191203_F2_SN2221256	12/3/2019	1054	Riegl_LMS-Q1560	259436384	259437407
191203_194451	20191203_F2_SN2221256	12/3/2019	1055	Riegl_LMS-Q1560	259437494	259438552
191203_200422	20191203_F2_SN2221256	12/3/2019	1056	Riegl_LMS-Q1560	259438665	259438757
191203_201633	20191203_F2_SN2221256	12/3/2019	1057	Riegl_LMS-Q1560	259439396	259439436
191203_202231	20191203_F2_SN2221256	12/3/2019	1058	Riegl_LMS-Q1560	259439754	259440756
191203_204739	20191203_F2_SN2221256	12/3/2019	1059	Riegl_LMS-Q1560	259441261	259442293
191203_210618	20191203_F2_SN2221256	12/3/2019	1060	Riegl_LMS-Q1560	259442380	259443400
191203_212706	20191203_F2_SN2221256	12/3/2019	1061	Riegl_LMS-Q1560	259443628	259444296
191204_202331	20191203_F2_SN2221256	12/4/2019	1062	Riegl_LMS-Q1560	259526214	259526933
191204_211546	20191203_F2_SN2221256	12/4/2019	1063	Riegl_LMS-Q1560	259529348	259529713
191204_212809	20191203_F2_SN2221256	12/4/2019	1064	Riegl_LMS-Q1560	259530091	259530604
191204_214051	20191203_F2_SN2221256	12/4/2019	1065	Riegl_LMS-Q1560	259530853	259531652
191204_220041	20191203_F2_SN2221256	12/4/2019	1066	Riegl_LMS-Q1560	259532044	259532960
191204_221954	20191203_F2_SN2221256	12/4/2019	1067	Riegl_LMS-Q1560	259533196	259534243
191204_224411	20191203_F2_SN2221256	12/4/2019	1068	Riegl_LMS-Q1560	259534654	259535676
191205_154137	20191205_F1_SN2221256	12/5/2019	1069	Riegl_LMS-	259595699	259596670

				Q1560		
191205_160050	20191205_F1_SN2221256	12/5/2019	1070	Riegl_LMS-Q1560	259596852	259597811
191205_162001	20191205_F1_SN2221256	12/5/2019	1071	Riegl_LMS-Q1560	259598004	259599028
191205_163954	20191205_F1_SN2221256	12/5/2019	1072	Riegl_LMS-Q1560	259599197	259600154
191205_165926	20191205_F1_SN2221256	12/5/2019	1073	Riegl_LMS-Q1560	259600369	259601381
191205_172025	20191205_F1_SN2221256	12/5/2019	1074	Riegl_LMS-Q1560	259601627	259602548
191205_173905	20191205_F1_SN2221256	12/5/2019	1075	Riegl_LMS-Q1560	259602747	259603716
191205_180324	20191205_F1_SN2221256	12/5/2019	1076	Riegl_LMS-Q1560	259604206	259605298
191205_203056	20191205_F2_SN2221256	12/5/2019	1077	Riegl_LMS-Q1560	259613059	259614232
191205_205540	20191205_F2_SN2221256	12/5/2019	1078	Riegl_LMS-Q1560	259614542	259615094
191205_211120	20191205_F2_SN2221256	12/5/2019	1079	Riegl_LMS-Q1560	259615482	259615914
191205_212141	20191205_F2_SN2221256	12/5/2019	1080	Riegl_LMS-Q1560	259616104	259616533
191205_213217	20191205_F2_SN2221256	12/5/2019	1081	Riegl_LMS-Q1560	259616740	259617149
191205_214054	20191205_F2_SN2221256	12/5/2019	1082	Riegl_LMS-Q1560	259617257	259617621
191205_214924	20191205_F2_SN2221256	12/5/2019	1083	Riegl_LMS-Q1560	259617766	259618139
191205_215738	20191205_F2_SN2221256	12/5/2019	1084	Riegl_LMS-Q1560	259618261	259618627
191205_220725	20191205_F2_SN2221256	12/5/2019	1085	Riegl_LMS-Q1560	259618848	259619237
191205_221605	20191205_F2_SN2221256	12/5/2019	1086	Riegl_LMS-Q1560	259619368	259619725
191205_222527	20191205_F2_SN2221256	12/5/2019	1087	Riegl_LMS-Q1560	259619929	259620252
191205_223305	20191205_F2_SN2221256	12/5/2019	1088	Riegl_LMS-	259620388	259620623

				Q1560		
191205_224646	20191205_F2_SN2221256	12/5/2019	1089	Riegl_LMS-Q1560	259621209	259622379
191205_231434	20191205_F2_SN2221256	12/5/2019	1090	Riegl_LMS-Q1560	259622877	259623350
191206_005842	20191205_F3_SN2221256	12/6/2019	1091	Riegl_LMS-Q1560	259629125	259630273
191206_012103	20191205_F3_SN2221256	12/6/2019	1092	Riegl_LMS-Q1560	259630466	259631550
191210_175332	20191210_F1_SN2221256	12/10/2019	1095	Riegl_LMS-Q1560	260035614	260036657
191210_181406	20191210_F1_SN2221256	12/10/2019	1096	Riegl_LMS-Q1560	260036848	260037940
191210_183540	20191210_F1_SN2221256	12/10/2019	1097	Riegl_LMS-Q1560	260038142	260039210
200419_235056	20200419_F1_SN2221256	4/19/2020	1098	Riegl_LMS-Q1560	271375458	271376963
200420_001731	20200419_F1_SN2221256	4/20/2020	1099	Riegl_LMS-Q1560	271377053	271378503
200420_004318	20200419_F1_SN2221256	4/20/2020	1100	Riegl_LMS-Q1560	271378600	271380012
200420_010837	20200419_F1_SN2221256	4/20/2020	3003	Riegl_LMS-Q1560	271380120	271381521
200420_013545	20200419_F1_SN2221256	4/20/2020	1102	Riegl_LMS-Q1560	271381748	271382034
200420_014207	20200419_F1_SN2221256	4/20/2020	1103	Riegl_LMS-Q1560	271382130	271382422
200420_014832	20200419_F1_SN2221256	4/20/2020	1104	Riegl_LMS-Q1560	271382514	271382805
200420_020219	20200419_F1_SN2221256	4/20/2020	1105	Riegl_LMS-Q1560	271383342	271384719
200420_031737	20200419_F2_SN2221256	4/20/2020	1106	Riegl_LMS-Q1560	271387860	271388804
200420_033518	20200419_F2_SN2221256	4/20/2020	1107	Riegl_LMS-Q1560	271388921	271389866
200420_035234	20200419_F2_SN2221256	4/20/2020	1108	Riegl_LMS-Q1560	271389956	271390905
200420_041015	20200419_F2_SN2221256	4/20/2020	1109	Riegl_LMS-	271391018	271392002

				Q1560		
200420_042942	20200419_F2_SN2221256	4/20/2020	1110	Riegl_LMS-Q1560	271392185	271393321
200420_045021	20200419_F2_SN2221256	4/20/2020	1111	Riegl_LMS-Q1560	271393424	271394534
200420_051027	20200419_F2_SN2221256	4/20/2020	1112	Riegl_LMS-Q1560	271394630	271395770
200420_053054	20200419_F2_SN2221256	4/20/2020	1113	Riegl_LMS-Q1560	271395857	271396956
200420_055031	20200419_F2_SN2221256	4/20/2020	1114	Riegl_LMS-Q1560	271397034	271398145
200420_061011	20200419_F2_SN2221256	4/20/2020	1115	Riegl_LMS-Q1560	271398214	271399341
200420_080552	20200420_F1_SN2221256	4/20/2020	1116	Riegl_LMS-Q1560	271405155	271406263
200420_082618	20200420_F1_SN2221256	4/20/2020	1117	Riegl_LMS-Q1560	271406381	271407529
200420_084706	20200420_F1_SN2221256	4/20/2020	1118	Riegl_LMS-Q1560	271407629	271408715
200420_090718	20200420_F1_SN2221256	4/20/2020	1119	Riegl_LMS-Q1560	271408841	271409996
200420_120137	20200420_F2_SN2221256	4/20/2020	1120	Riegl_LMS-Q1560	271419299	271420831
200420_140709	20200420_F2_SN2221256	4/20/2020	1121	Riegl_LMS-Q1560	271426831	271428070
200420_143123	20200420_F2_SN2221256	4/20/2020	1122	Riegl_LMS-Q1560	271428286	271429662
200420_150949	20200420_F2_SN2221256	4/20/2020	1125	Riegl_LMS-Q1560	271430592	271431715
200420_153204	20200420_F2_SN2221256	4/20/2020	1126	Riegl_LMS-Q1560	271431927	271433194
200420_155902	20200420_F2_SN2221256	4/20/2020	1127	Riegl_LMS-Q1560	271433545	271433801
200426_142259	20200426_F1_SN2221256	4/26/2020	1128	Riegl_LMS-Q1560	271946181	271947206
200426_144328	20200426_F1_SN2221256	4/26/2020	1129	Riegl_LMS-Q1560	271947410	271948843
200426_150952	20200426_F1_SN2221256	4/26/2020	1130	Riegl_LMS-	271948994	271950019

				Q1560		
200426_152948	20200426_F1_SN2221256	4/26/2020	1131	Riegl_LMS-Q1560	271950190	271951611
200426_155539	20200426_F1_SN2221256	4/26/2020	1132	Riegl_LMS-Q1560	271951741	271952756
200426_161605	20200426_F1_SN2221256	4/26/2020	1133	Riegl_LMS-Q1560	271952967	271954299
200426_175417	20200426_F2_SN2221256	4/26/2020	1134	Riegl_LMS-Q1560	271958860	271959899
200426_181403	20200426_F2_SN2221256	4/26/2020	1135	Riegl_LMS-Q1560	271960046	271961345
200426_183751	20200426_F2_SN2221256	4/26/2020	1136	Riegl_LMS-Q1560	271961474	271962506
200426_202102	20200426_F3_SN2221256	4/26/2020	1137	Riegl_LMS-Q1560	271967665	271968913
200426_204350	20200426_F3_SN2221256	4/26/2020	1138	Riegl_LMS-Q1560	271969033	271970138
200426_210433	20200426_F3_SN2221256	4/26/2020	1139	Riegl_LMS-Q1560	271970275	271971460
200426_233308	20200426_F4_SN2221256	4/26/2020	1140	Riegl_LMS-Q1560	271979191	271980340
200426_235327	20200426_F4_SN2221256	4/26/2020	1141	Riegl_LMS-Q1560	271980409	271981569
200427_001411	20200426_F4_SN2221256	4/27/2020	1142	Riegl_LMS-Q1560	271981654	271982808
200427_003444	20200426_F4_SN2221256	4/27/2020	1143	Riegl_LMS-Q1560	271982886	271984052
200427_005540	20200426_F4_SN2221256	4/27/2020	1144	Riegl_LMS-Q1560	271984143	271985295
200427_011634	20200426_F4_SN2221256	4/27/2020	1145	Riegl_LMS-Q1560	271985397	271986565
200427_013732	20200426_F4_SN2221256	4/27/2020	1146	Riegl_LMS-Q1560	271986655	271987810
200427_015806	20200426_F4_SN2221256	4/27/2020	1147	Riegl_LMS-Q1560	271987888	271989050
200427_021905	20200426_F4_SN2221256	4/27/2020	1148	Riegl_LMS-Q1560	271989147	271990307
200427_023953	20200426_F4_SN2221256	4/27/2020	1149	Riegl_LMS-	271990395	271991568

				Q1560		
200427_041939	20200426_F5_SN2221256	4/27/2020	1150	Riegl_LMS-Q1560	271996381	271997503
200427_043955	20200426_F5_SN2221256	4/27/2020	1151	Riegl_LMS-Q1560	271997597	271998757
200427_050046	20200426_F5_SN2221256	4/27/2020	1152	Riegl_LMS-Q1560	271998848	272000002
200427_052202	20200426_F5_SN2221256	4/27/2020	1153	Riegl_LMS-Q1560	272000124	272001305
200427_054316	20200426_F5_SN2221256	4/27/2020	1154	Riegl_LMS-Q1560	272001398	272002558
200427_060359	20200426_F5_SN2221256	4/27/2020	1155	Riegl_LMS-Q1560	272002641	272003811
200427_062500	20200426_F5_SN2221256	4/27/2020	1156	Riegl_LMS-Q1560	272003902	272005068
200427_064606	20200426_F5_SN2221256	4/27/2020	1157	Riegl_LMS-Q1560	272005169	272006348
200427_070710	20200426_F5_SN2221256	4/27/2020	1158	Riegl_LMS-Q1560	272006432	272007605
200427_072812	20200426_F5_SN2221256	4/27/2020	1159	Riegl_LMS-Q1560	272007694	272008864
200427_092229	20200427_F1_SN2221256	4/27/2020	1160	Riegl_LMS-Q1560	272014551	272015696
200427_094315	20200427_F1_SN2221256	4/27/2020	1161	Riegl_LMS-Q1560	272015798	272016939
200427_100410	20200427_F1_SN2221256	4/27/2020	1162	Riegl_LMS-Q1560	272017053	272018222
200427_102502	20200427_F1_SN2221256	4/27/2020	1163	Riegl_LMS-Q1560	272018304	272019436
200427_104553	20200427_F1_SN2221256	4/27/2020	1164	Riegl_LMS-Q1560	272019555	272020712
200427_110629	20200427_F1_SN2221256	4/27/2020	1165	Riegl_LMS-Q1560	272020792	272021897
200427_112637	20200427_F1_SN2221256	4/27/2020	1166	Riegl_LMS-Q1560	272022000	272023195
200427_114746	20200427_F1_SN2221256	4/27/2020	1167	Riegl_LMS-Q1560	272023269	272024391
200427_120806	20200427_F1_SN2221256	4/27/2020	1168	Riegl_LMS-	272024489	272025677

				Q1560		
200427_122910	20200427_F1_SN2221256	4/27/2020	1169	Riegl_LMS-Q1560	272025752	272026889
200427_124933	20200427_F1_SN2221256	4/27/2020	1170	Riegl_LMS-Q1560	272026976	272028172
200427_142849	20200427_F2_SN2221256	4/27/2020	1171	Riegl_LMS-Q1560	272032932	272033963
200427_144857	20200427_F2_SN2221256	4/27/2020	1172	Riegl_LMS-Q1560	272034140	272034711
200427_151013	20200427_F2_SN2221256	4/27/2020	1173	Riegl_LMS-Q1560	272035416	272035489
200427_151305	20200427_F2_SN2221256	4/27/2020	1174	Riegl_LMS-Q1560	272035588	272035651
200427_151547	20200427_F2_SN2221256	4/27/2020	1175	Riegl_LMS-Q1560	272035750	272035797
200427_152123	20200427_F2_SN2221256	4/27/2020	1176	Riegl_LMS-Q1560	272036086	272037342

Table 3: G17PC00007_Block 3 IL 8 County_2019_B19 County ASI's Project flightline by Mission

ACQUISITION CONTROL

Aerial Services, Inc. conducted the survey which provided the established base stations used to control the lidar acquisition for the Block 3 IL 8 County project area. The coordinates of the base stations are provided in the table 4 below.

Name	NAD83(2011) Decimal Degrees		Ellipsoid Ht (WGS84, m)
	Easting X	Northing Y	
BLOM	88°59'59.49930"	40°29'44.30816"	204.83935
ZAU1	88°19'52.81628"	41°46'57.56804"	195.41349
RRW1	89°03'28.89821"	42°21'04.04290"	191.44371
JFWS	90°14'53.19156"	42°54'51.37589"	293.59778
IAEL	91°21'41.52963"	42°52'40.47667"	298.98058

IAWN	91°40'44.78882"	41°18'34.14516"	205.40784
IAMN	91°32'55.59727"	42°01'49.10896"	228.90442
NLIB	91°34'29.63309"	41°46'17.72574"	206.99284
IAMQ	90°38'42.19357"	42°04'25.22696"	187.57729
IADA	90°37'49.58792"	41°36'36.20858"	200.60856
WLNC	90°42'41.07282"	42°50'15.66940"	280.85510
IAAL	92°47'14.24701"	42°44'49.40421"	291.09259
IATA	92°33'05.07479"	41°58'01.67192"	247.33463
KA21	89°11'45.80479"	40°47'29.33859"	191.98074
DP3A	88°10'36.86735"	41°45'53.49315"	190.99026
DP6B	87°58'45.92656"	41°58'02.39623"	184.91448
LCDT	87°57'37.24233"	42°17'42.19411"	189.33510
WIPR	89°08'32.35189"	43°51'47.10985"	223.30746
DP5A	88°09'25.99644"	41°59'22.45397"	221.39973
IADE	91°49'53.52635"	43°16'15.83209"	316.51616
WIPR	89°08'32.35189"	43°51'47.10985"	223.30746
WINL	90°08'31.59781"	43°50'27.42794"	243.63394

Table 4: Base station used to control lidar acquisition for the Project.

AIRBORNE GPS KINEMATIC

Airborne GPS data was processed using Applanix PosPac 8.2 software. All flights were flown with PDOP less than or equal to 3.0 and with at least 6 satellites in common view of both a stationary reference receiver and the airborne GPS. Distances from base station to aircraft were kept to a maximum of 50 km.

For all flights, the GPS data can be classified as excellent, with GPS residuals no larger than 10 cm being recorded.

GPS processing reports for each mission are included in Appendix B.

GENERATION AND CALIBRATION OF LASER POINTS (RAW DATA)

The initial step of calibration is to verify availability and status of all needed GPS and Laser data against field notes and compile any data if not complete.

The initial points for each mission are inspected for flight line errors, flight line overlap, slivers or data holidays, point data minimums or issues with the LiDAR unit or GPS. Data collected by the LiDAR unit is reviewed for completeness, acceptable density and errors or corrupted values. Intra-swath repeatability is tested to meet the $<.06\text{m}$ standard specified in the base spec. In addition, all GPS data, aircraft trajectories, mission information and ground control files are reviewed. On a project level, a supplementary coverage check is carried out to ensure data voids unreported by Field Operations are not present.

Data collected by the lidar unit is reviewed for completeness, acceptable point density and to make sure all data is captured without errors or corrupted values. In addition, all GPS, aircraft trajectory, mission information, and ground control files are reviewed and logged

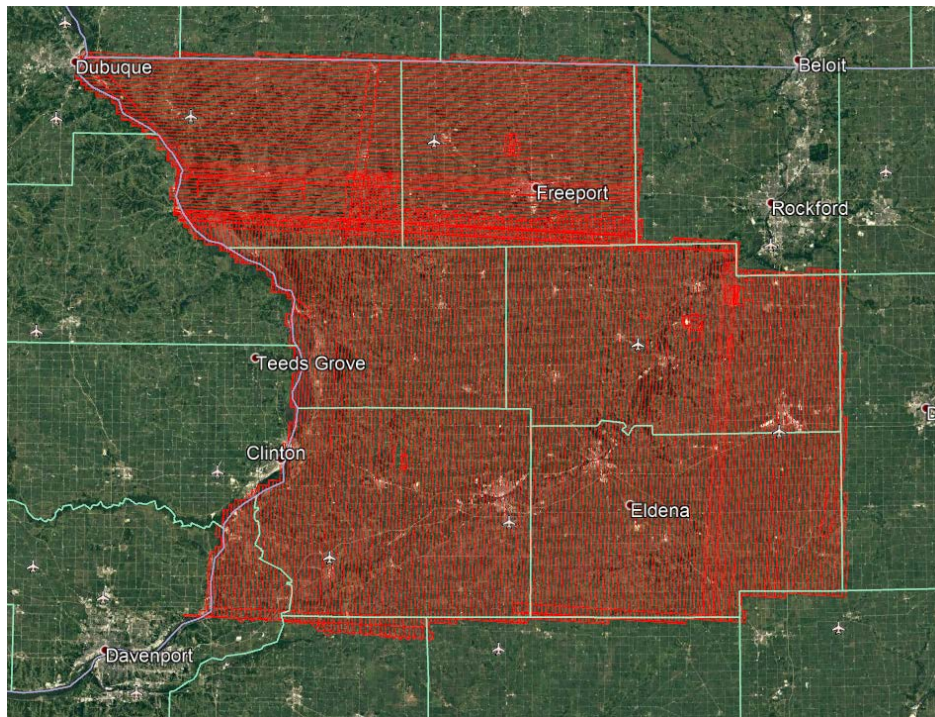

Figure 4: G17PC00007_Block 3 IL 8 County_2019_B19 Lidar swath coverage over AOI.

Boresight and Relative Accuracy

Subsequently, the project's data is then loaded into Microstation/TerraScan for viewing and post-processing of calibration errors. Small roll, pitch, heading, and elevation corrections are calculated using TerraMatch tie line methodology to produce the best relative accuracy that can be achieved to meet 8 cm RMSDz specification.

The relative accuracy of every swath is checked and QC'd at 3 different points along its length. Cross sections are visually inspected across each block to validate point to point, flight line to flight line and mission to mission agreement to verify that the project meet the specifications.

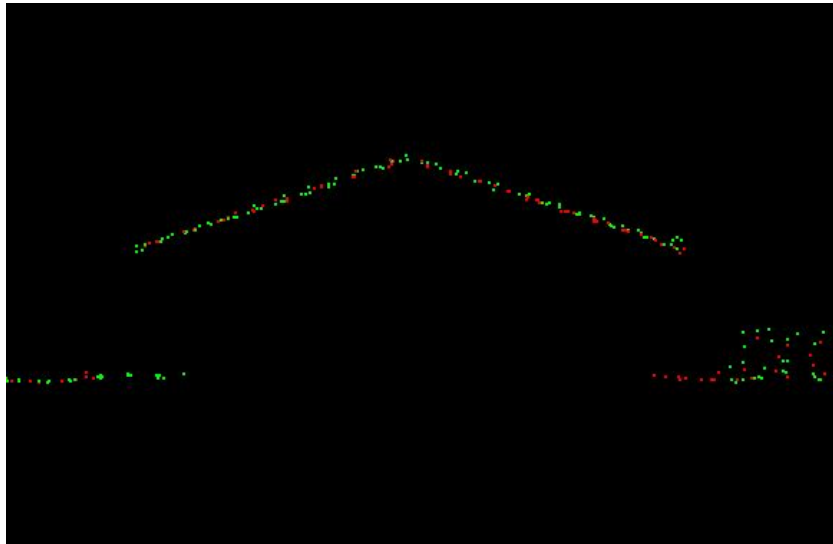

Figure 5: Profile view showing proper interswath calibration.

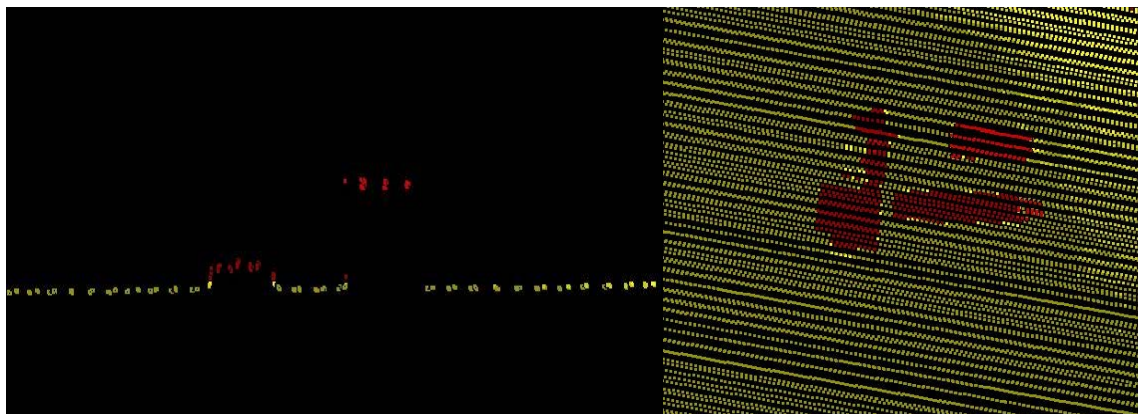

Figure 6: Top view showing a parking lot with a car and raised feature on a single swath demonstrating intraswath accuracy. Yellow color is scaled to a range of 6 cm in elevation. Points are within 6 cm of variation until the raised curb and car. Also shown is a profile view showing low variability of ranges within the swath.

DELTA-Z ACCURACY ASSESSMENT

Swath-to-swath relative accuracy is assessed by comparing the elevations of overlapping swaths. Delta-z is a raster file representing the differences in elevation of overlapping swaths and is generated from the subtraction of the two raster files created from each swath over the entire area of interest. It is then used to calculate the RMSDz, which in turn is displayed as a visual representation of error distribution.

The image below is a LIDAR “ortho” image created from the laser return intensity, Z (elevation) and swath number. The image is rendered as grayscale where there is no overlap between data from different flight lines (swath). Where two (or more) flight lines overlap, a color rendering is constructed base on the average maximum elevation difference between points in the overlapping swath. The distance (dZ) is indexed into a user-defined color. In the image below, four-color bands were separated into 8 cm increments. Thus green represents dZs from 0 to 8 cm, yellow from 8 cm to 16 cm, orange from 16 cm to 24 cm and red for dZ greater than 24 cm. The dZ image provides a quick method of quickly assessing the relative vertical accuracy of a LiDAR project.

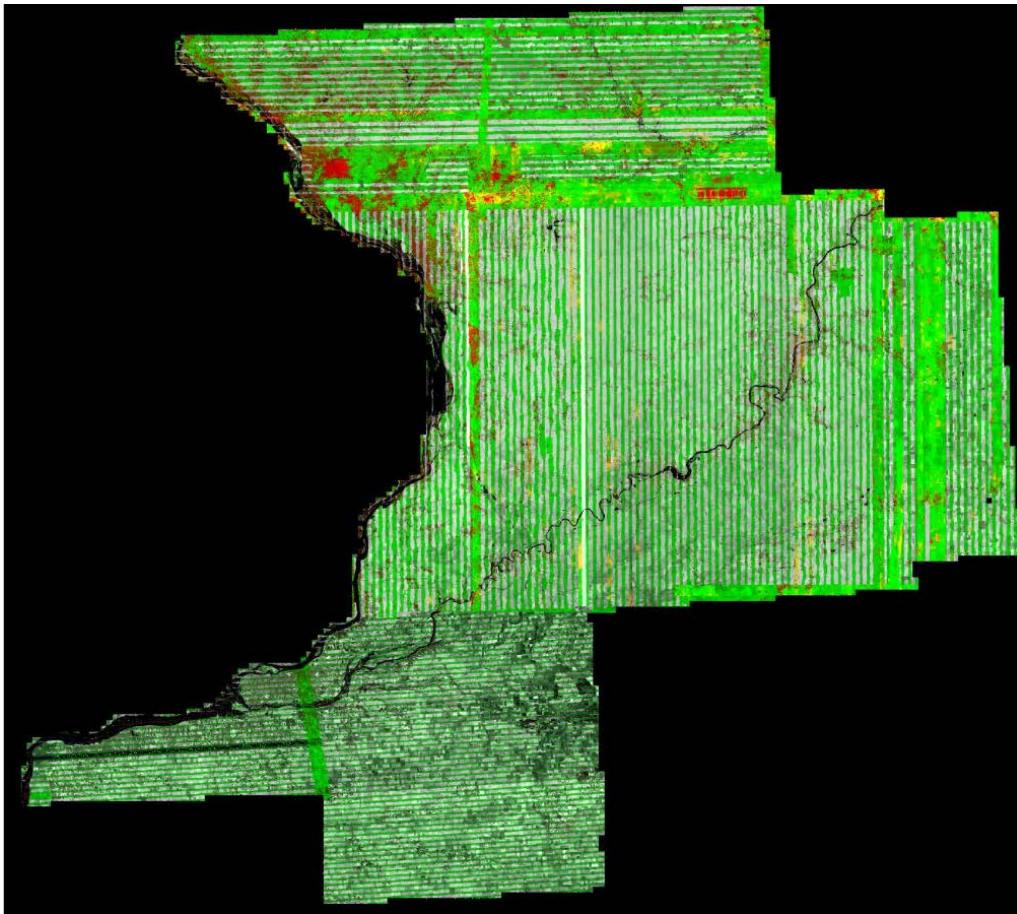

Figure 7: Block 3 IL 8 County Project Delta-z raster image.

Final Calibration Verification

Surveying and Mapping, LLC (SAM) conducted the survey for 76 ground control points (GCPs) which were used to test the accuracy of the calibrated swath data. These 76 GCPs were available to use as control in case the swath data exhibited any biases which would need to be adjusted or removed. The coordinates of all GCPs are provided in table 5 below. Accuracy results from testing the calibrated swath data against the GCPs is provided in table 6. The accuracy of the raw point cloud against GCP is 0.05 meters (5.0 cm) with a 95% confidence value of 0.098 meters (9.8 cm)

Point ID	NAD83 (2011 adj) Albers Equal Area		NAVD88 (Geoid 12B)		Dz (M)
	Easting X (M)	Northing Y (M)	Z-Survey (M)	Z-LiDAR (M)	
GCP01	437582.890	2178088.680	189.780	189.760	-0.020
GCP02	455625.350	2170904.740	184.060	184.050	-0.010
GCP03	469480.180	2178310.350	283.650	283.620	-0.030
GCP04	504976.900	2169627.720	294.090	294.000	-0.090
GCP05	538314.650	2177036.230	275.040	274.960	-0.080
GCP06	521332.480	2159312.430	238.590	238.540	-0.050
GCP07	472963.690	2160843.840	247.040	247.020	-0.020
GCP08	468129.320	2153793.440	192.060	192.060	+0.000
GCP09	494339.720	2137332.720	246.430	246.400	-0.030
GCP10	489434.750	2151574.860	201.960	201.960	+0.000
GCP11	485381.290	2121366.810	183.300	183.280	-0.020
GCP12	513778.660	2145162.370	277.570	277.570	+0.000
GCP13	527898.940	2127207.920	263.470	263.450	-0.020
GCP14	552188.500	2144967.430	219.340	219.250	-0.090
GCP15	547933.700	2131725.040	215.430	215.390	-0.040
GCP16	570240.810	2122414.900	237.800	237.720	-0.080
GCP17	581836.150	2109612.200	286.860	286.810	-0.050
GCP18	559321.510	2090911.730	281.010	280.930	-0.080
GCP19	536512.050	2112245.800	199.520	199.510	-0.010
GCP20	531861.920	2097879.380	206.470	206.450	-0.020
GCP22	512751.110	2119949.700	237.890	237.870	-0.020
GCP23	497549.850	2105398.710	205.900	205.950	+0.050
GCP24	481631.370	2110593.750	180.360	180.320	-0.040
GCP25	513867.970	2086056.370	196.610	196.620	+0.010
GCP26	489116.280	2087737.870	180.420	180.320	-0.100
GCP27	469486.040	2088917.470	181.840	181.720	-0.120
GCP28	454395.690	2068939.240	176.900	176.920	+0.020
GCP29	478298.290	2075897.760	177.250	177.340	+0.090
GCP30	503919.280	2073566.270	189.300	189.240	-0.060
GCP31	495925.170	2061578.150	201.060	201.040	-0.020
GCP32	467428.200	2052359.850	238.470	238.460	-0.010
GCP33	482059.910	2047596.970	247.550	247.530	-0.020
GCP34	504166.510	2041838.710	258.340	258.290	-0.050
GCP35	495840.380	2032342.490	252.610	252.590	-0.020
GCP36	467392.820	2034276.640	244.420	244.440	+0.020

GCP37	446184.530	2061352.930	172.180	172.190	+0.010
GCP38	434124.750	2054249.630	238.170	238.130	-0.040
GCP39	411214.880	2057187.730	167.760	167.740	-0.020
GCP40	414435.980	2047544.550	174.060	174.030	-0.030
GCP41	570647.480	2104826.170	239.980	239.910	-0.070
GCP42	574259.860	2143309.950	265.880	265.830	-0.050
GCP58	477791.100	2172638.720	267.420	267.420	+0.000
GCP59	491229.270	2181750.760	314.450	314.350	-0.100
GCP60	519244.150	2180611.640	264.800	264.700	-0.100
GCP61	528821.550	2172395.650	280.310	280.260	-0.050
GCP62	490080.090	2165683.330	312.200	312.130	-0.070
GCP63	456658.800	2164301.100	213.880	213.880	+0.000
GCP64	476175.450	2144095.420	192.500	192.520	+0.020
GCP65	534928.270	2151744.250	252.090	252.110	+0.020
GCP66	502043.810	2128696.280	245.480	245.460	-0.020
GCP67	526471.950	2138078.170	291.320	291.310	-0.010
GCP68	560669.270	2138141.160	239.040	238.910	-0.130
GCP69	551060.970	2124338.840	249.140	249.070	-0.070
GCP70	500595.930	2115040.580	227.320	227.310	-0.010
GCP71	557926.950	2116266.050	251.780	251.730	-0.050
GCP72	550321.690	2102387.930	244.270	244.210	-0.060
GCP73	540923.150	2083101.190	271.160	271.130	-0.030
GCP74	482532.640	2098561.670	213.160	213.110	-0.050
GCP75	510095.960	2094912.050	191.420	191.400	-0.020
GCP76	492418.360	2079787.090	185.910	186.000	+0.090
GCP77	470107.750	2064218.150	192.060	192.080	+0.020
GCP78	509628.050	2056316.360	197.740	197.720	-0.020
GCP79	477496.050	2038660.170	243.610	243.580	-0.030
GCP80	492233.680	2053026.270	206.880	206.880	+0.000
GCP81	484700.970	2064387.530	196.090	196.140	+0.050
GCP82	490055.780	2070776.040	185.640	185.580	-0.060
GCP83	474301.460	2057667.710	223.120	223.100	-0.020

Table 5: Block 3 IL 8 County Project surveyed ground control points (GCPs).

100 % of Totals	# of Points	RMSEz NVA (m)	NVA-Non-vegetated Vertical Accuracy ((RMSEz x 1.9600) m)	Mean (m)	Median (m)	Skew	Std Dev (m)	Min (m)	Max (m)	Kurtosis
GCP	76	0.050	0.098	-0.025	-0.020	0.126	0.044	-0.130	0.090	0.126

Table 6: Ground Control Vertical Accuracy (GCP) results.

SurvTech Solutions LiDAR Acquisition Details and System Parameters for USGS IL-8cty

SurvTech Solutions planned 82 passes for the project area as well as a series of cross flightlines for quality control. In order to reduce any margin for error in the flight plan, SurvTech Solutions followed FEMA’s Appendix A guidelines for flight planning and, at a minimum, includes the following criteria:

- A digital flight line layout using Optech’s AMM Software flight design software for direct integration into the aircraft flight navigation system.
- Planned flight lines; flight line numbers; and coverage area.
- Lidar coverage extended beyond all project borders to ensure necessary over-edge coverage appropriate for specific task order deliverables. A buffered AOI was provided by ASI.
- All airspace was coordinated and any controlled or restricted areas were pre coordinated and approval granted from the airspace owner.

SurvTech Solutions operated a Cessna 401 (Registration N41GD) equipped with a Teledyne Optech Galaxy Prime Lidar system during the collection of this task order. Data was acquired between April 26, 2020 and April 30, 2020.

Item	Parameter
System	Optech Galaxy Prime
Maximum Number of Returns per Pulse	8
Nominal Pulse Spacing (single swath), (m)	0.45
Nominal Pulse Density (single swath) (ppsm), (m)	5.84
Aggregate NPS (m) (if ANPS was designed to be met through single coverage, ANPS and NPS will be equal)	0.45
Aggregate NPD (m) (if ANPD was designed to be met through single coverage, ANPD and NPD will be equal)	4
Altitude (AGL meters)	1829
Approx. Flight Speed (knots)	150
Total Sensor Scan Angle (degree)	40
Scan Frequency (hz)	85
Scanner Pulse Rate (kHz)	400
Did the Sensor Operate with Multiple Pulses in The Air? (yes/no)	Yes
Nominal Swath Width on the Ground (m)	1331
Swath Overlap (%)	30
Computed Down Track spacing (m) per beam	0.46
Computed Cross Track Spacing (m) per beam	0.45

Table 7 - SURVTECH SOLUTIONS LiDAR system parameters

CALIBRATION REPORT

Point clouds are output using Optech's LMS. The initial point generation for each mission calibration is verified within LMS for calibration errors. If significant calibration errors are observed within the mission; the internal sensor misalignments are calculated. The data is then regenerated with the new solution and is validated internally once again to ensure quality.

Relative accuracy and internal quality are checked using Terramatch, as well as, BayesMap-StripAlign, in which points from all lines are observed and compared. Vertical differences between ground surfaces of each line are displayed. Rasters are generated on filtered tiles to model Dz between adjacent lines. Inter-swath accuracy is tested to the <.08m standard specified in the base spec. Data are visually inspected across each block to validate point to point, flight line to flight line and mission to mission agreement.

A listing of Flightlines and corresponding, Lift_ID, Date, Point Source ID, Scanner, and adjusted GPS times are available in table 8.

Name	Lift_ID	Date	PT Source ID	Scanner	Start Time	End Time
20200426_211628	20200426B	4/26/2020	101	Optech Galaxy Prime	271970988.2	271971830.4
20200426_210026	20200426B	4/26/2020	201	Optech Galaxy Prime	271970026	271970988.2
20200426_204502	20200426B	4/26/2020	301	Optech Galaxy Prime	271969101.8	271970026
20200426_201919	20200426B	4/26/2020	401	Optech Galaxy Prime	271967559.4	271968525.6
20200426_203958	20200426B	4/26/2020	411	Optech Galaxy Prime	271968797.7	271969101.8
20200426_200359	20200426B	4/26/2020	501	Optech Galaxy Prime	271966639.2	271967559.4
20200426_194743	20200426B	4/26/2020	601	Optech Galaxy Prime	271965663	271966639.2
20200426_193109	20200426B	4/26/2020	701	Optech Galaxy Prime	271964668.7	271965663
20200426_191501	20200426B	4/26/2020	801	Optech Galaxy Prime	271963700.5	271964668.7
20200426_185930	20200426B	4/26/2020	901	Optech Galaxy Prime	271962770.3	271963700.5
20200426_160528	20200426A	4/26/2020	1001	Optech Galaxy Prime	271952327.7	271953131.9
20200426_154960	20200426A	4/26/2020	1101	Optech Galaxy Prime	271951399.5	271952327.7
20200426_153519	20200426A	4/26/2020	1201	Optech Galaxy Prime	271950519.3	271951399.5
20200426_152015	20200426A	4/26/2020	1301	Optech Galaxy Prime	271949615.1	271950519.3
20200426_150513	20200426A	4/26/2020	1401	Optech Galaxy	271948712.9	271949615.1

				Prime		
20200426_145031	20200426A	4/26/2020	1501	Optech Galaxy Prime	271947830.7	271948712.9
20200426_143556	20200426A	4/26/2020	1601	Optech Galaxy Prime	271946956.5	271947830.7
20200426_142346	20200426A	4/26/2020	1701	Optech Galaxy Prime	271946226.3	271946956.5
20200426_141126	20200426A	4/26/2020	1801	Optech Galaxy Prime	271945486.1	271946226.3
20200426_140022	20200426A	4/26/2020	1901	Optech Galaxy Prime	271944822	271945486.1
20200426_134936	20200426A	4/26/2020	2001	Optech Galaxy Prime	271944175.8	271944822
20200426_134056	20200426A	4/26/2020	2101	Optech Galaxy Prime	27193655.7	271944175.8
20200426_133314	20200426A	4/26/2020	2201	Optech Galaxy Prime	271943193.6	271943655.7
20200426_132536	20200426A	4/26/2020	2301	Optech Galaxy Prime	271942735.5	271943193.6
20200426_131857	20200426A	4/26/2020	2401	Optech Galaxy Prime	271942337.4	271942735.5
20200426_131217	20200426A	4/26/2020	2501	Optech Galaxy Prime	271941937.3	271942337.4
20200426_130551	20200426A	4/26/2020	2601	Optech Galaxy Prime	271941551.2	271941937.3
20200426_125843	20200426A	4/26/2020	2701	Optech Galaxy Prime	271941123.1	271941551.2
20200426_213554	20200426B	4/26/2020	2901	Optech Galaxy Prime	271972154.5	271972972.6
20200426_214933	20200426B	4/26/2020	3001	Optech Galaxy Prime	271972972.6	271973858.8
20200426_220419	20200426B	4/26/2020	3101	Optech Galaxy Prime	271973858.8	271974687
20200426_221807	20200426B	4/26/2020	3201	Optech Galaxy Prime	271974687	271975573.2
20200426_223253	20200426B	4/26/2020	3301	Optech Galaxy Prime	271975573.2	271976393.4
20200426_224633	20200426B	4/26/2020	3401	Optech Galaxy Prime	271976393.4	271977929.8
20200427_121019	20200427A	4/27/2020	3501	Optech Galaxy Prime	272024618.5	272025588.8
20200427_122629	20200427A	4/27/2020	3601	Optech Galaxy Prime	272025588.8	272026441
20200427_124041	20200427A	4/27/2020	3701	Optech Galaxy Prime	272026441	272027329.2
20200427_125529	20200427A	4/27/2020	3801	Optech Galaxy	272027329.2	272028221.4

				Prime		
20200427_131021	20200427A	4/27/2020	3901	Optech Galaxy Prime	272028221.4	272029095.6
20200427_132456	20200427A	4/27/2020	4001	Optech Galaxy Prime	272029095.6	272029975.8
20200427_133936	20200427A	4/27/2020	4101	Optech Galaxy Prime	272029975.8	272030860
20200427_135420	20200427A	4/27/2020	4201	Optech Galaxy Prime	272030860	272031778.2
20200427_140938	20200427A	4/27/2020	4301	Optech Galaxy Prime	272031778.2	272032622.4
20200427_142342	20200427A	4/27/2020	4401	Optech Galaxy Prime	272032622.4	272033580.6
20200427_143941	20200427A	4/27/2020	4501	Optech Galaxy Prime	272033580.6	272034430.8
20200427_145351	20200427A	4/27/2020	4601	Optech Galaxy Prime	272034430.8	272035345
20200427_150905	20200427A	4/27/2020	4701	Optech Galaxy Prime	272035345	272036215.2
20200427_152335	20200427A	4/27/2020	4801	Optech Galaxy Prime	272036215.2	272037147.4
20200427_153907	20200427A	4/27/2020	4901	Optech Galaxy Prime	272037147.4	272037971.6
20200427_155252	20200427A	4/27/2020	5001	Optech Galaxy Prime	272037971.6	272039273.9
20200430_113108	20200430A	4/30/2020	5101	Optech Galaxy Prime	272281468.1	272282754.4
20200430_115234	20200430A	4/30/2020	5201	Optech Galaxy Prime	272282754.4	272283590.6
20200430_120631	20200430A	4/30/2020	5301	Optech Galaxy Prime	272283590.6	272284426.7
20200430_122027	20200430A	4/30/2020	5401	Optech Galaxy Prime	272284426.7	272285270.9
20200430_123431	20200430A	4/30/2020	5501	Optech Galaxy Prime	272285270.9	272286111.1
20200430_124831	20200430A	4/30/2020	5601	Optech Galaxy Prime	272286111.1	272286959.3
20200430_130239	20200430A	4/30/2020	5701	Optech Galaxy Prime	272286959.3	272287801.5
20200430_131642	20200430A	4/30/2020	5801	Optech Galaxy Prime	272287801.5	272288671.7
20200430_133112	20200430A	4/30/2020	5901	Optech Galaxy Prime	272288671.7	272289553.9
20200430_134554	20200430A	4/30/2020	6001	Optech Galaxy Prime	272289553.9	272290406.1
20200430_140006	20200430A	4/30/2020	6101	Optech Galaxy	272290406.1	272291282.3

				Prime		
20200430_141442	20200430A	4/30/2020	6201	Optech Galaxy Prime	272291282.3	272292116.5
20200430_142837	20200430A	4/30/2020	6301	Optech Galaxy Prime	272292116.5	272292946.7
20200430_144227	20200430A	4/30/2020	6401	Optech Galaxy Prime	272292946.7	272293816.9
20200430_145657	20200430A	4/30/2020	6501	Optech Galaxy Prime	272293816.9	272294665.1
20200430_151105	20200430A	4/30/2020	6601	Optech Galaxy Prime	272294665.1	272295859.4
20200430_182219	20200430B	4/30/2020	6701	Optech Galaxy Prime	2728306139	272307227.3
20200430_184027	20200430B	4/30/2020	6801	Optech Galaxy Prime	272307227.3	272308137.5
20200430_185538	20200430B	4/30/2020	6901	Optech Galaxy Prime	272308137.5	272308981.7
20200430_190942	20200430B	4/30/2020	7001	Optech Galaxy Prime	272308981.7	272309831.9
20200430_192352	20200430B	4/30/2020	7101	Optech Galaxy Prime	272309831.9	272310710.1
20200430_193830	20200430B	4/30/2020	7201	Optech Galaxy Prime	272310710.1	272311818.4
20200501_001730	20200430C	05/01/0200	7301	Optech Galaxy Prime	272327450	272328532.3
20200501_003532	20200430C	05/01/0200	7401	Optech Galaxy Prime	272328532.3	272329382.5
20200501_004942	20200430C	05/01/0200	7501	Optech Galaxy Prime	272329382.5	272330286.7
20200501_010447	20200430C	05/01/0200	7601	Optech Galaxy Prime	272330286.7	272331142.9
20200501_011903	20200430C	05/01/0200	7701	Optech Galaxy Prime	272331142.9	272332031.1
20200501_013351	20200430C	05/01/0200	7801	Optech Galaxy Prime	27332031.1	272332917.3
20200501_014837	20200430C	05/01/0200	7901	Optech Galaxy Prime	272332917.3	272333799.5
20200501_020320	20200430C	05/01/0200	8001	Optech Galaxy Prime	272333799.5	272334663.7
20200501_021744	20200430C	05/01/0200	8101	Optech Galaxy Prime	272334663.7	272335503.9
20200501_023144	20200430C	05/01/0200	8201	Optech Galaxy Prime	272335503.9	272336326.1
20200501_024526	20200430C	05/01/0200	8301	Optech Galaxy Prime	272336326.1	272336876.2

Table 8: G17PC00007_Block 3 IL 8 County_2019_B19 SurvTech's Project flightline by Mission

ACQUISITION CONTROL

SurvTech Solutions conducted the survey which provided the established base stations used to control the lidar acquisition for USGS IL-8cty project area. The coordinates of the base stations are provided in the table below.

Name	NAD83(2011) Decimal Degrees		Ellipsoid Ht (WGS84, m)
	Easting X	Northing Y	
IADA	-90.630429	41.610050	201.6822

Table 9: Base station used to control lidar acquisition for the Project.

AIRBORNE GPS KINEMATIC

Airborne GPS data was processed using PosPac MMS 8.0. Flights were flown with a minimum of 8 satellites in view (10° above the horizon) and with a PDOP of better than 4. Distances from base station to aircraft were kept to a maximum of 80km.

For all flights the GPS data can be classified as good with GPS residuals of 3cm average or better but no larger than 10cm being recorded. GPS processing reports for each mission are included in Appendix C.

GENERATION AND CALIBRATION OF LASER POINTS (RAW DATA)

The initial step of calibration is to verify availability and status of all needed GPS and Laser data against field notes and compile any data if not complete.

The initial points for each mission are inspected for flight line errors, flight line overlap, slivers or data holidays, point data minimums or issues with the LiDAR unit or GPS. Data collected by the LiDAR unit is reviewed for completeness, acceptable density and errors or corrupted values. Intra-swath repeatability is tested to meet the <.06m standard specified in the base spec. In addition, all GPS data, aircraft trajectories, mission information and ground control files are reviewed. On a project level, a supplementary coverage check is carried out to ensure data voids unreported by Field Operations are not present.

Data collected by the lidar unit is reviewed for completeness, acceptable point density and to make sure all data is captured without errors or corrupted values. In addition, all GPS, aircraft trajectory, mission information, and ground control files are reviewed and logged into a database.

On a project level, a supplementary coverage check is carried out to ensure no data voids unreported by Field Operations are present.

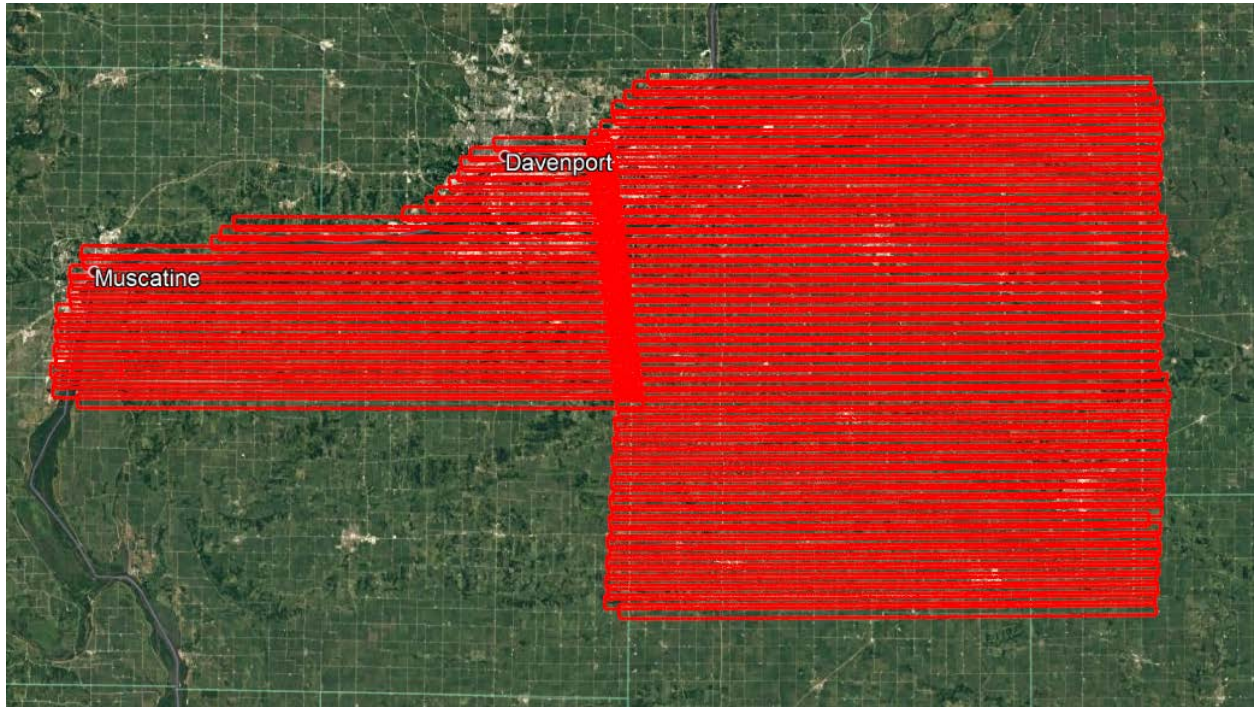

Figure 8: LiDAR swatch output showing complete coverage

Boresight and Relative Accuracy

The initial points for each mission calibration are inspected for flight line errors, flight line overlap, slivers, or gaps in the data, point data minimums, or issues with the lidar unit or GPS. Roll, pitch, and scanner scale are optimized during the calibration process until the relative accuracy is met.

Relative accuracy and internal quality are checked using at least 3 regularly spaced QC blocks in which points from all lines are loaded and inspected. Vertical differences between ground surfaces of each line are displayed. Color scale is adjusted so that errors greater than the specifications are flagged. Cross sections are visually inspected across each block to validate point to point, flight line to flight line and mission to mission agreement.

For this project, the specifications used are as follows (derived from LiDAR base specification 2.1, QL2):

Relative accuracy (smooth surface repeatability) ≤ 6 cm maximum differences within individual swaths and ≤ 8 cm RMSDz between adjacent and overlapping swaths.

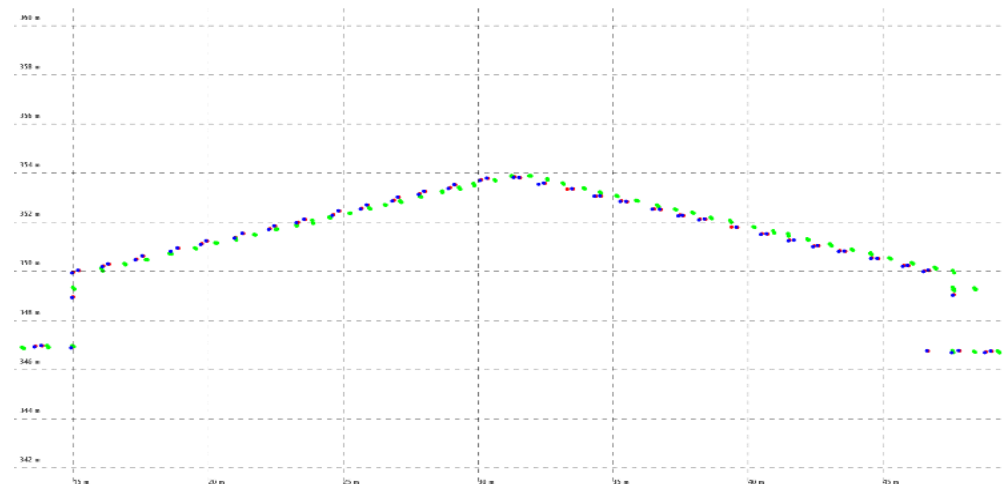
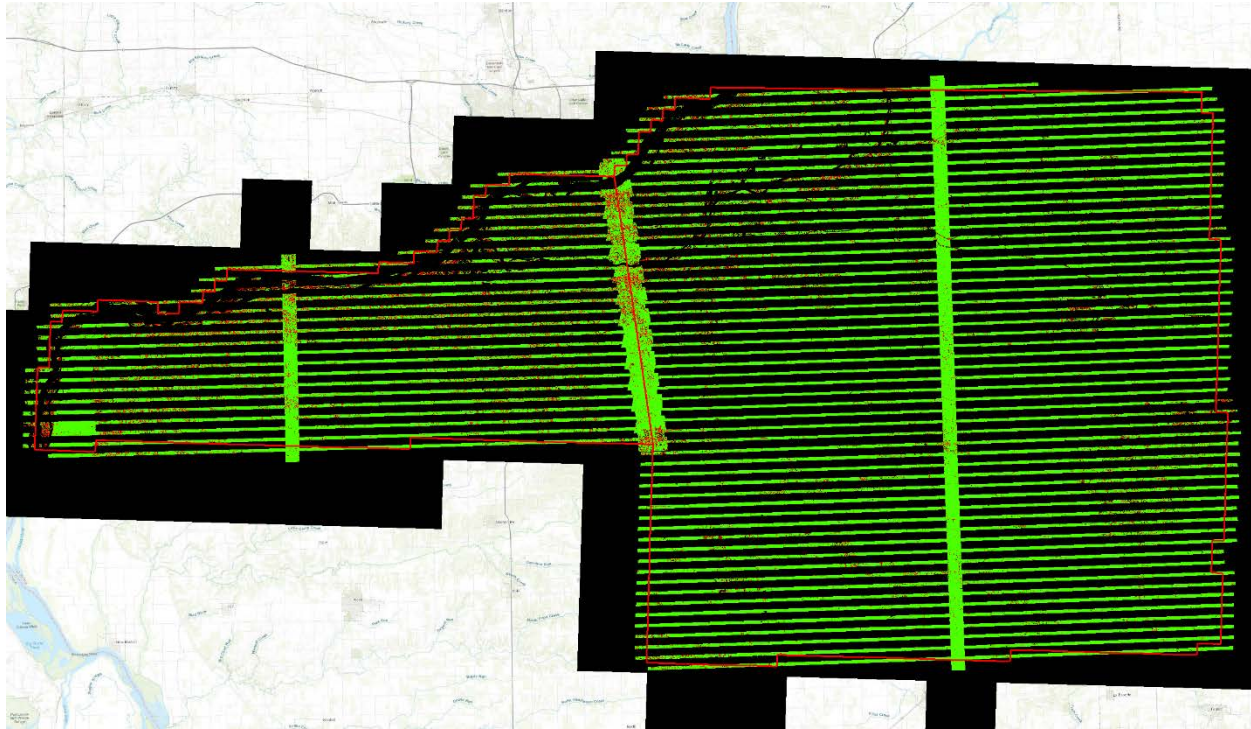

Figure 2- Profile views showing correct roll and pitch adjustments

Final Calibration Verification



Surveying & Mapping, LLC (SAM) conducted the survey throughout the area of interest. 25 ground control points (GCPs) were used to test the accuracy of the calibrated swath data. These 25 GCPs were available to use as control in case the swath data exhibited any biases which would need to be adjusted or removed. The coordinates of all GCPs are provided in Figure 3- Surveyed ground control points (GCPs) and the accuracy results from testing the calibrated swath data against the GCPs is provided in the following Tables. Ground control points (GCPs) vertical accuracy results (vegetated and non-vegetated); no further adjustments to the swath data were required based on the accuracy results of the GCPs.

Table 10 - Surveyed ground control points (GCPs)

Point ID	(Projection of GCP) Meter					
	Control X	Control Y	Control Z	Surface Z	Z Location	Delta Z
GCP28	454395.686	2068939.237	176.901	176.920	Control	+0.019
GCP29	478298.290	2075897.759	177.250	177.344	Control	+0.094
GCP30	503919.280	2073566.267	189.296	189.238	Control	-0.058
GCP31	495925.169	2061578.148	201.059	201.041	Control	-0.018
GCP32	467428.198	2052359.850	238.471	238.462	Control	-0.009
GCP33	482059.908	2047596.967	247.553	247.538	Control	-0.015
GCP34	504166.515	2041838.707	258.340	258.292	Control	-0.048
GCP35	495840.381	2032342.494	252.615	252.625	Control	+0.010
GCP36	467392.819	2034276.641	244.419	244.450	Control	+0.031
GCP37	446184.532	2061352.926	172.184	172.192	Control	+0.008
GCP38	434124.748	2054249.629	238.169	238.136	Control	-0.033

GCP39	411214.876	2057187.733	167.756	167.745	Control	-0.011
GCP40	414435.983	2047544.548	174.061	174.045	Control	-0.016
GCP76	492418.365	2079787.095	185.907	186.005	Control	+0.098
GCP77	470107.753	2064218.147	192.064	192.085	Control	+0.021
GCP78	509628.046	2056316.365	197.742	197.723	Control	-0.019
GCP79	477496.049	2038660.168	243.610	243.593	Control	-0.017
GCP80	492233.681	2053026.268	206.883	206.917	Control	+0.034
GCP81	484700.972	2064387.528	196.086	196.146	Control	+0.060
GCP82	490055.784	2070776.041	185.642	185.580	Control	-0.062
GCP83	474301.459	2057667.707	223.117	223.113	Control	-0.004
GCP84	449984.729	2049192.016	236.707	236.783	Control	+0.076
GCP85	421588.779	2052328.174	188.164	188.171	Control	+0.007
GCP86	430174.290	2059051.448	220.648	220.606	Control	-0.042
GCP87	440035.926	2051335.131	235.419	235.459	Control	+0.040

This project meets Non-vegetated Vertical Accuracy (NVA) ≤ 19.6 cm at the 95% confidence level based on $RMSEz \leq 10 \text{ cm} \times 1.9600$.

Table 11- Ground control points (GCPs) vertical accuracy results - NVA

100 % of Totals	# of Points	RMSEz (m) NVA Spec=0.1 m	NVA-Non-vegetated Vertical Accuracy ((RMSEz x 1.9600) Spec = .196m	Mean (m)	Median (m)	Skew	Std Dev (m)	Min (m)	Max (m)	Kurtosis
GCP	25	0.043	0.085	0.006	-0.004	0.594	0.044	-0.062	0.098	-0.126

LiDAR Quality Control Reporting

OVERVIEW

SurvTech Solutions conducted the evaluation of calibrated data for USGS IL-8cty to ensure that the swath lidar has been calibrated and produced to meet the required specifications in the Scope of Work (SOW). This review includes verifying the calibration and final formatting of the swath data. Between swath relative accuracy, horizontal alignment, and LAS statistics were reviewed. Results of this review are provided below.

BETWEEN SWATH RELATIVE ACCURACY (DZ ORTHOS):

Inter-swath relative accuracy passes specification. All pixels colored green are areas where overlapping flight lines are within 8 cm of each other. Areas colored red are where differences greater than 8 cm exist (this is expected in vegetated and sloped areas).

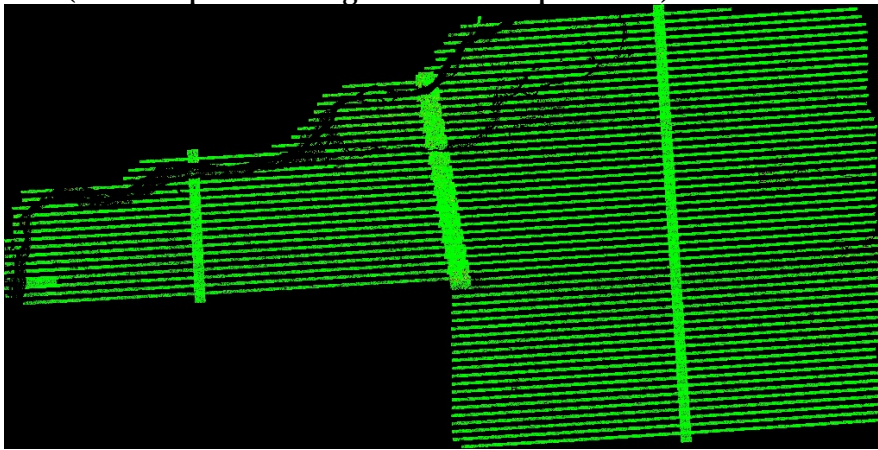

WITHIN SWATH RELATIVE ACCURACY (INTRASWATH):

Intra-swath relative accuracy was reviewed and passes specification. All flight lines were reviewed to confirm intra-swath within 8 cm (green) of each it on flat plainer surfaces. Areas colored red are where differences greater than 8 cm exist. Red areas are expected in vegetated and sloped areas as this is an assessment only of hard surface repeatability.

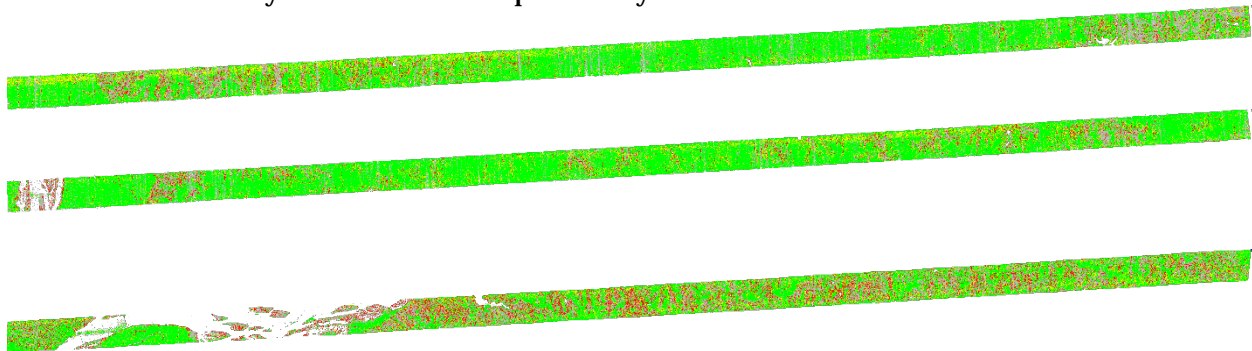

HORIZONTAL ALIGNMENT/CALIBRATION CHECK (ROOFTOPS/PLANAR SURFACE PROFILES):

The profiles show lidar points colored by flight line. The overlapping flight lines match and there is no horizontal (or vertical) offset between the flight lines.

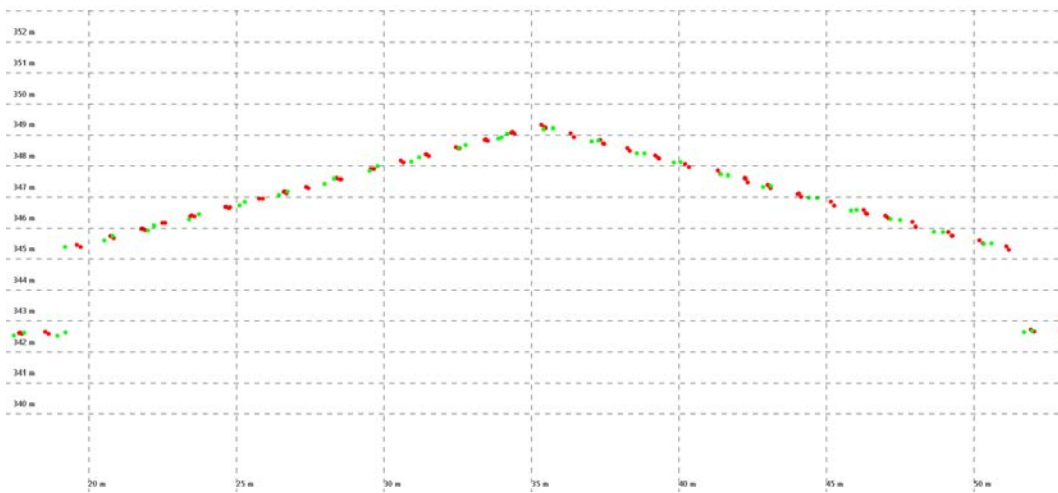

PROJECT OVERVIEW

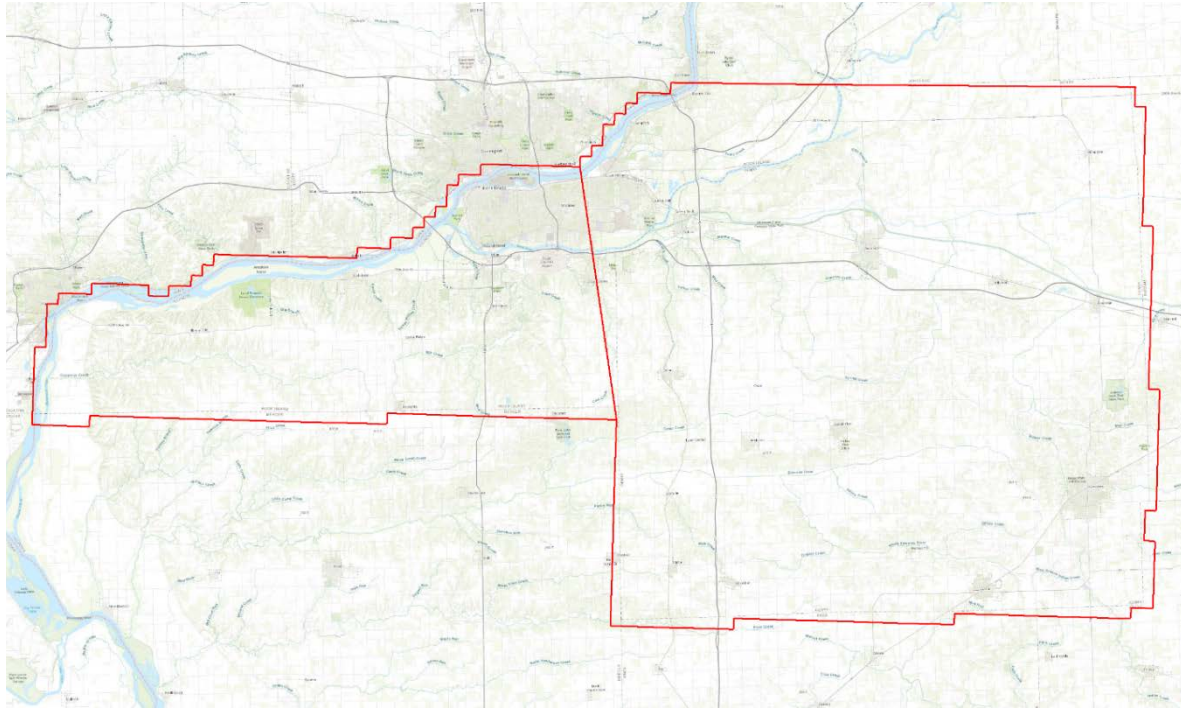

PROJECT AREA WITH ELEVATION MODEL

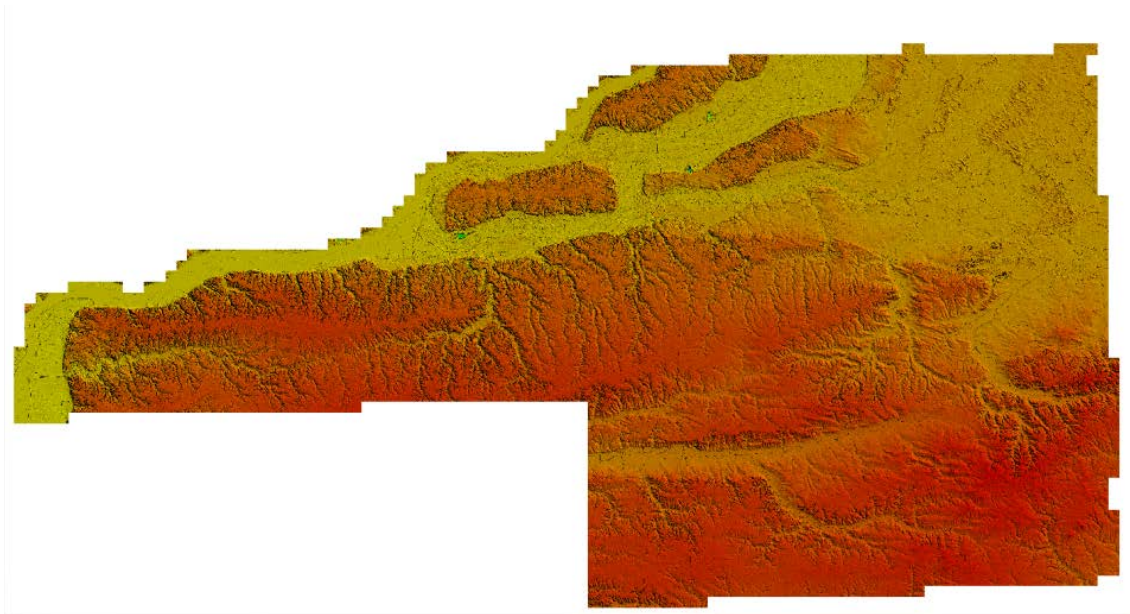

PROJECT COMBINED SMOOTHED TRAJECTORIES

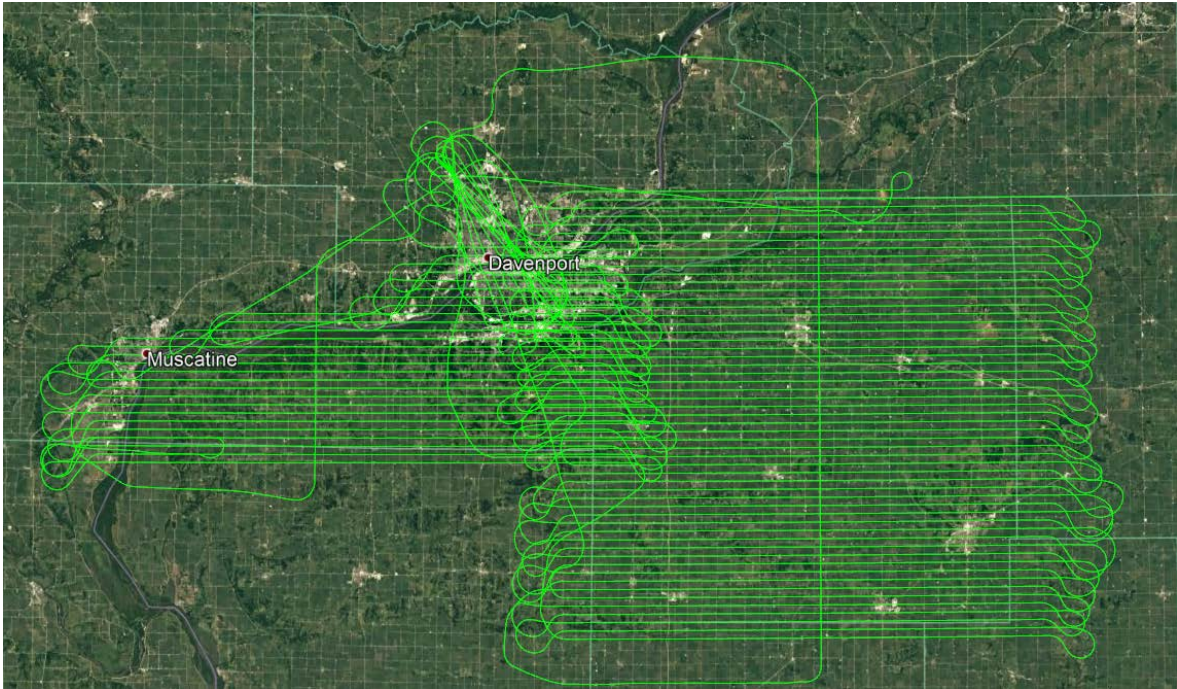

Combined project SBET

PLANNED FLIGHT LINE OVERVIEW

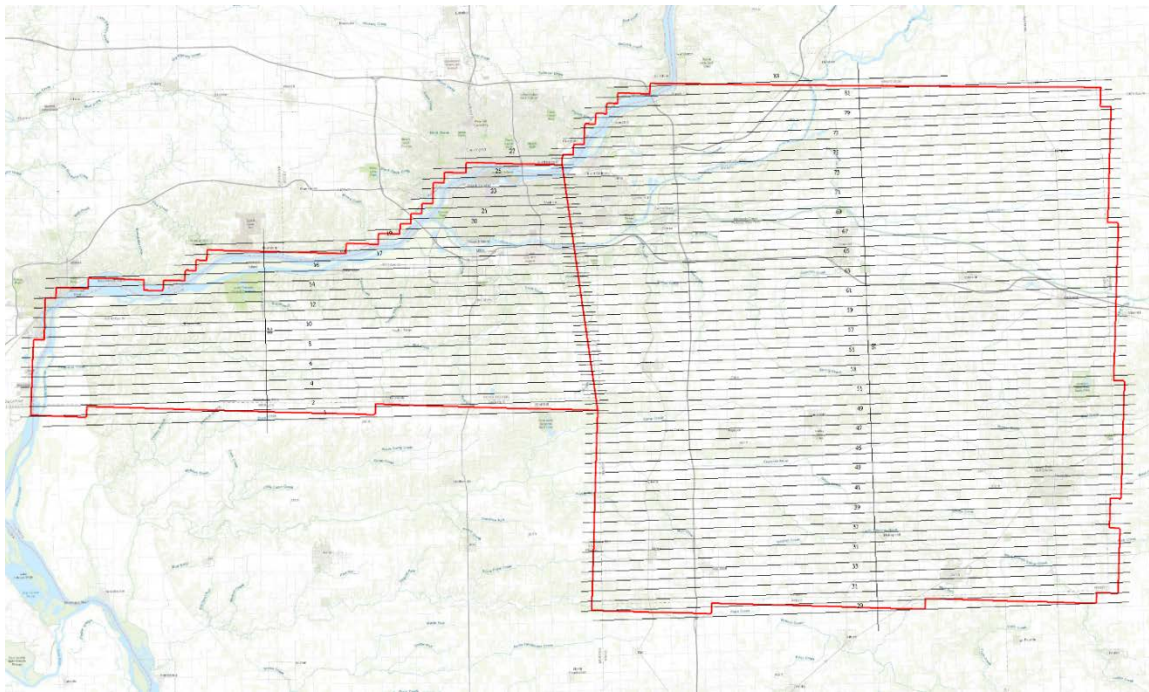

Project planned flight line overview

See Appendix C: For SurvTech GPS and IMU Processing Reports

DATA CLASSIFICATION AND EDITING

Once the calibration, absolute swath vertical accuracy, and relative accuracy of the data were confirmed, ASI utilized TerraScan software for data processing. The acquired 3D laser point clouds, in LAS binary format, were imported into the project and tiled according to the project tile grid. Once tiled, the laser points were classified using a proprietary routine in TerraScan. This routine classifies any obvious low outliers in the dataset to class 7 and high outliers in the dataset to class 18. After points that could negatively affect the ground are removed from class 1, the ground layer is extracted from this remaining point cloud. The ground extraction process encompassed in this routine takes place by building an iterative surface model. This surface model is generated using three main parameters: building size, iteration angle and iteration distance. The initial model is based on low points being selected by a "roaming window" with the assumption that these are the ground points. The size of this roaming window is determined by the building size parameter. The low points are triangulated and the remaining points are evaluated and subsequently added to the model if they meet the iteration angle and distance constraints. This process is repeated until no additional points are added within iterations. A second critical parameter is the maximum terrain angle constraint, which determines the maximum terrain angle allowed within the classification model.

Once the ground surface had been deduced through the filtering process a vegetation class was then extracted by distance from ground from the remaining class 1. Vegetation points were filtered by distance into Low Vegetation is 0.5-5 feet, Medium Vegetation is 5-20 feet, High Vegetation is >20 feet from the ground. Classes 3, 4, and 5 define low, medium, and high vegetation points respectively and were classified using an automated method. These vegetation classes represent all non-noise points that fall into the distances above the ground surface, and will likely include buildings, utility poles, powerlines, and other infrastructure.

In TerraScan surface models for each tile was created to examine the ground classification. ASI analysts visually reviewed the ground surface model for artifacts left in the ground classification. These artifacts consist of vegetation, buildings, and bridges that were still present in the ground after initial processing. ASI analysts employ 3D visualization techniques to view the point cloud at multiple angles and in profile to ensure that errant points are removed from the ground classification. Bridge decks are manually classified to class 17. After the ground classification had been completed, the dataset was processed through a water classification routine that utilized breaklines compiled by the Prime and Subcontractor to automatically classify hydro features. The water classification routine selects ground points within the breakline polygons and automatically classifies them as class 9, water. During this water classification routine, ground points that are within 2x NPS or less of the hydrographic features are moved to class 20 ignored ground, due to breakline proximity. Overage points are then identified in TerraScan and used to set the overlap bit for those points. The withheld points identified during the classification routine are used to set the withheld bit. The LiDAR tiles were classified to the following classification schema:

- o Class 1 – Default, Processed, but unclassified
- o Class 2 – Ground, Bare-earth
- o Class 3 – Low Vegetation is 0.5-5 feet
- o Class 4 – Medium Vegetation is 5-20 feet
- o Class 5 – High Vegetation is >20 feet

- o Class 7 – Low Noise (low and manually identified)
- o Class 9 – Water
- o Class 17 – Bridge Decks
- o Class 18 – High Noise (high, manually identified)
- o Class 20 – Ignored Ground (Breakline Proximity)

After manual classification, the LAS tiles were peer reviewed and then underwent a final QA/QC. After the final QA/QC and corrections, the LAS files were then converted from LAS v1.2 to LAS v1.4 using TerraScan software to flag the overlap bit and withheld bit. An LP360 64 bit was used to deduce the Well Known Text (WKT) and ASI proprietary software was used to format the LAS to the final LAS v1.4 Format 6 version. LAStools by rapidlasso GmbH, open source, lasInfo (open source LGPL) and ASI proprietary software was used to perform final analysis to checks on LAS header information, LAS point classes, and LAS timestamps.

This project consists of 119,347,163,080 lidar points the table below shows the total number of points for every class.

Project Count by Class		
Class 1	Processed, unclassified	21361829926
Class 2	Bare-earth ground	38718958422
Class 3	Low vegetation (0.5-5 ft)	1599404165
Class 4	Medium vegetation (5-20 ft)	3493724918
Class 5	High vegetation (>20 ft)	7596791141
Class 7	Low Noise	68532366
Class 9	Water	134226386
Class 17	Bridge Decks	5088690
Class 18	High Noise	217996338
Class 20	Ignored_Ground	4492192
Class Overlap 1	Overlap Processed, unclassified	15470110973
Class Overlap 2	Overlap Bare-earth ground	14730437957
Class Overlap 3	Overlap Low vegetation (0.5-5 ft)	978716001

Class Overlap 4	Overlap Medium vegetation (5-20 ft)	1706745310
Class Overlap 5	Overlap High vegetation (>20 ft)	3465034698
Class Overlap 7	Overlap Low Noise	3107641
Class Overlap 9	Overlap Water	8315335
Class Overlap 17	Overlap Bridge Decks	2736413
Class Overlap 18	Overlap High Noise	59918671
Class Overlap 20	Overlap Ignored_Ground	1503301
Class Withheld 1	Withheld Processed, unclassified	1736488666
Class Withheld 2	Withheld Bare-earth ground	860580366
Class Withheld 3	Withheld Low vegetation (0.5-5 ft)	89017532
Class Withheld 4	Withheld Medium vegetation (5-20 ft)	144776079
Class Withheld 5	Withheld High vegetation (>20 ft)	296589660
Class Withheld 7	Withheld Low Noise	1796187
Class Withheld 9	Withheld Water	621984
Class Withheld 17	Withheld Bridge Decks	50512
Class Withheld 18	Withheld High Noise	14079281
Class Withheld 20	Withheld Ignored_Ground	33752
Class Overlap Withheld 1	Overlap Withheld Processed, unclassified	3669582271
Class Overlap Withheld 2	Overlap Withheld Bare-earth ground	1752286049
Class Overlap Withheld 3	Overlap Withheld Low vegetation (0.5-5 ft)	240507852
Class Overlap Withheld 4	Overlap Withheld Medium vegetation (5-20 ft)	322287289

Class Overlap Withheld 5	Overlap Withheld High vegetation (>20 ft)	568935740
Class Overlap Withheld 7	Overlap Withheld Low Noise	1993044
Class Overlap Withheld 9	Overlap Withheld Water	185122
Class Overlap Withheld 17	Overlap Withheld Bridge Decks	91463
Class Overlap Withheld 18	Overlap Withheld High Noise	19536898
Class Overlap Withheld 20	Overlap Withheld Ignored_Ground	52489
Project Total Count		119347163080

Table 12: By Class Point Count.

LiDAR QUALITATIVE ASSESSMENT

ASI’s qualitative assessment utilizes a combination of statistical analysis and interpretative methodology or visualization to assess the quality of the data for a bare-earth digital terrain model (DTM). This includes creating pseudo image products such as LiDAR orthos produced from the intensity returns, Triangular Irregular Network (TIN)’s, Digital Elevation Models (DEM) and 3-dimensional models as well as reviewing the actual point cloud data. This process looks for anomalies in the data, areas where man-made structures or vegetation points may not have been classified properly to produce a bare-earth model, and other classification errors. This report will present representative examples where the LiDAR and post processing had issues as well as examples of where the LiDAR performed well.

VISUAL REVIEW

The following sections describe common types of issues identified in LiDAR data and the results of the visual review for Block 3 IL 8 County project.

Data Voids

Acceptable voids (areas with no LiDAR returns in the LAS files) that are present in the majority of LiDAR projects include voids caused by bodies of water. No unacceptable voids are present in the Block 3 IL 8 County project.

Bridge Removal Artifacts

The DEM surface models are created from TINs or Terrains. TIN and Terrain models create continuous surfaces from the inputs. Because a continuous surface is being created, the TIN or Terrain will use interpolation to continue the surface beneath the bridge where no LiDAR data was acquired. Locations where bridges were removed will generally contain less detail in the bare-earth surface because these areas are interpolated. The DEM in the bottom view shows an area where a bridge has been removed from ground. The surface model must make a continuous model and in order to do so, points are connected through interpolation. This results in less detail where the surface must be interpolated. The profile in the top view shows the LiDAR points of this particular feature colored by class. All bridge points have been removed from ground (orange) and are bridge deck (blue).

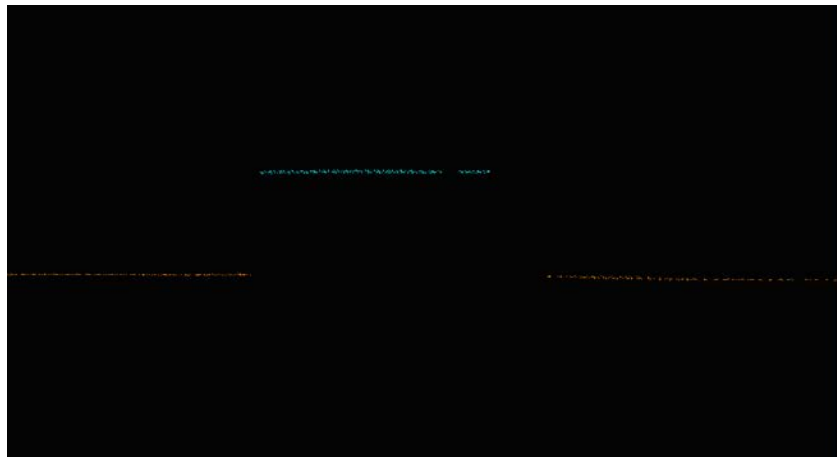

Figure 9: Profile view of a classified bridge deck (blue) and ground (orange).

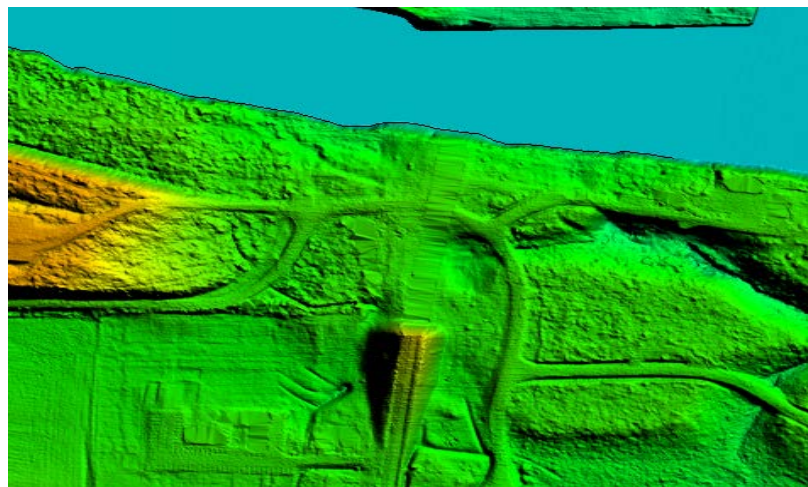

Figure 10: DEM with bridge removed from surface model.

Culverts

Bridges have been removed from the bare earth surface while culverts remain in the bare earth surface. In instances where it is difficult to determine if the feature is a culvert or bridge, such as with some small bridges, ASI erred on assuming they would be culverts especially if they are on secondary or tertiary roads. Below is an example of a culvert that has been left in the ground surface.

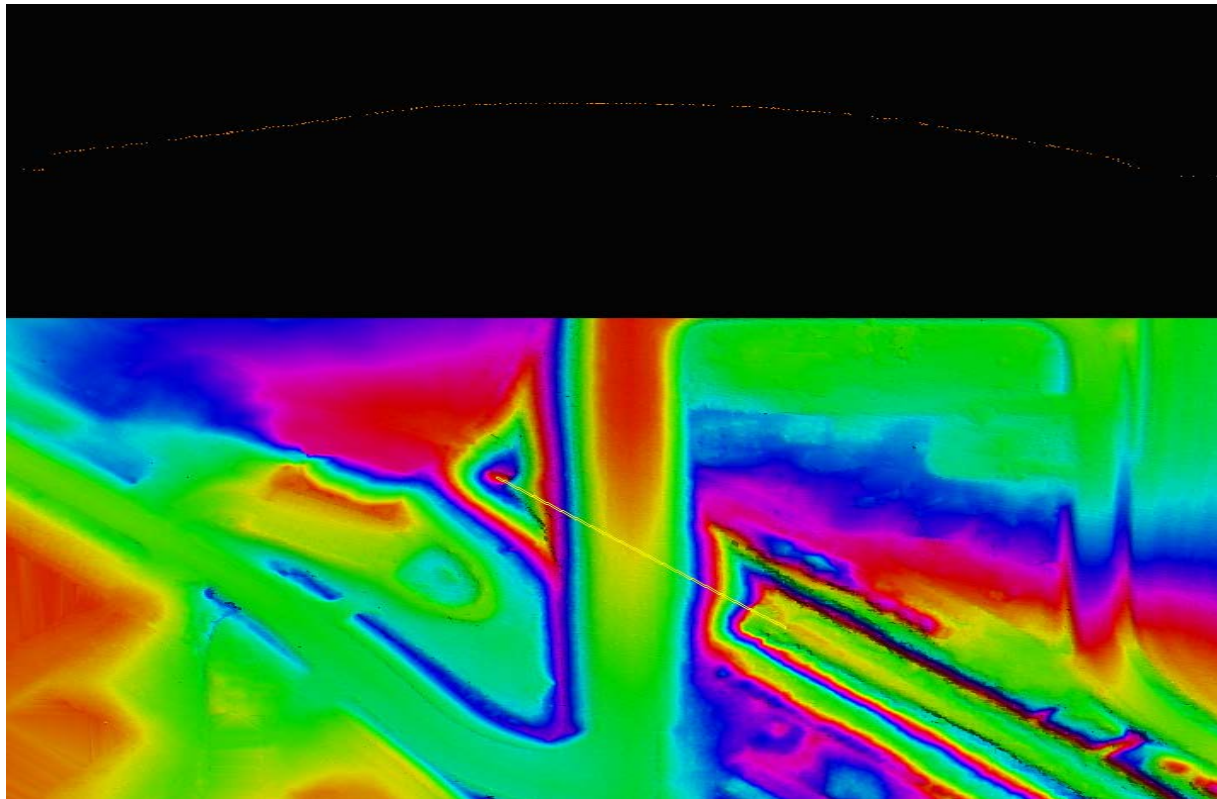

Figure 11: Profile with points colored by class (class 1=white, class 2=orange) is shown in the top view and the DEM is shown in the bottom view. This culvert remains in the bare earth surface. Bridges have been removed from the bare earth surface and classified to class 17.

Dirt Mounds

Irregularities in the natural ground exist and may be misinterpreted as artifacts that should be removed. Hills and dirt mounds are present throughout the project area. These features are correctly included in the ground.

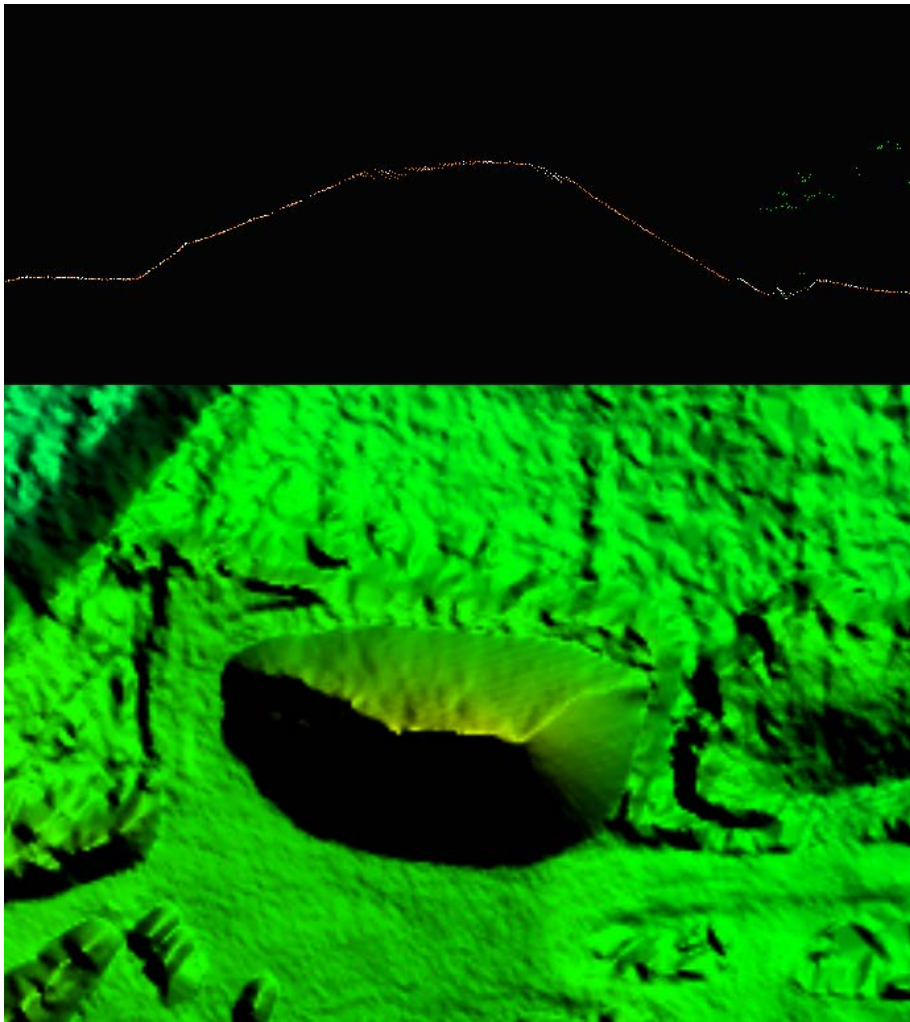

Figure 12: Profile with the points colored by class (unclassified points are white, ground points are orange) is shown on the right and a DEM of the surface is shown to the left. These features are correctly included in the ground classification.

Flightline Ridges

Ridges occur when there is a difference between the elevations of adjoining flight lines or swaths. Some flightline ridges are visible in the final DEMs but they do not exceed the project specifications and the overall relative accuracy requirements for the project area have been met. An example of a visible flightline ridge that is within tolerance is shown below.

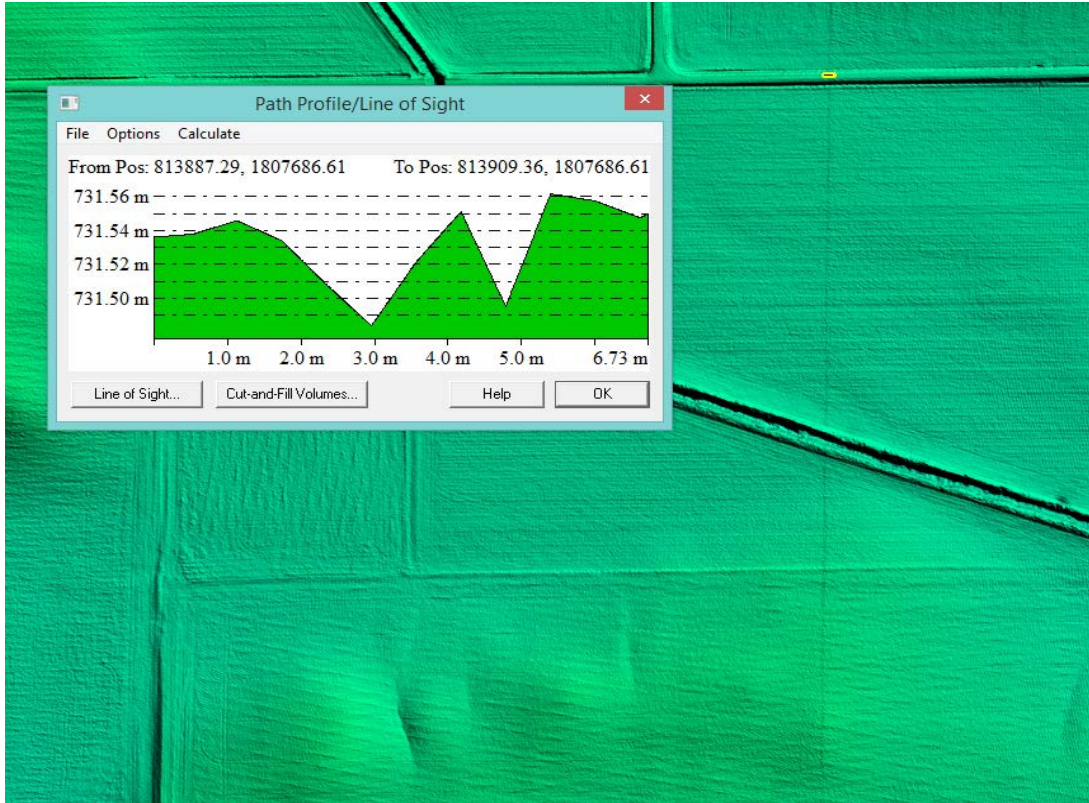

Figure 13: The flight line ridge is less than 8 cm. Overall, the Block 3 IL 8 County project data meets the project specifications for 8 cm RMSDz relative accuracy requirement.

Dam and Lock system

Irregularities in the natural water flow exist in sections of river affected by Lock and Dam systems. Series of locks enable vessels to “step” up or down a river or canal from one water level to another. There are Lock systems in the Block 3 IL 8 County Lidar project area.

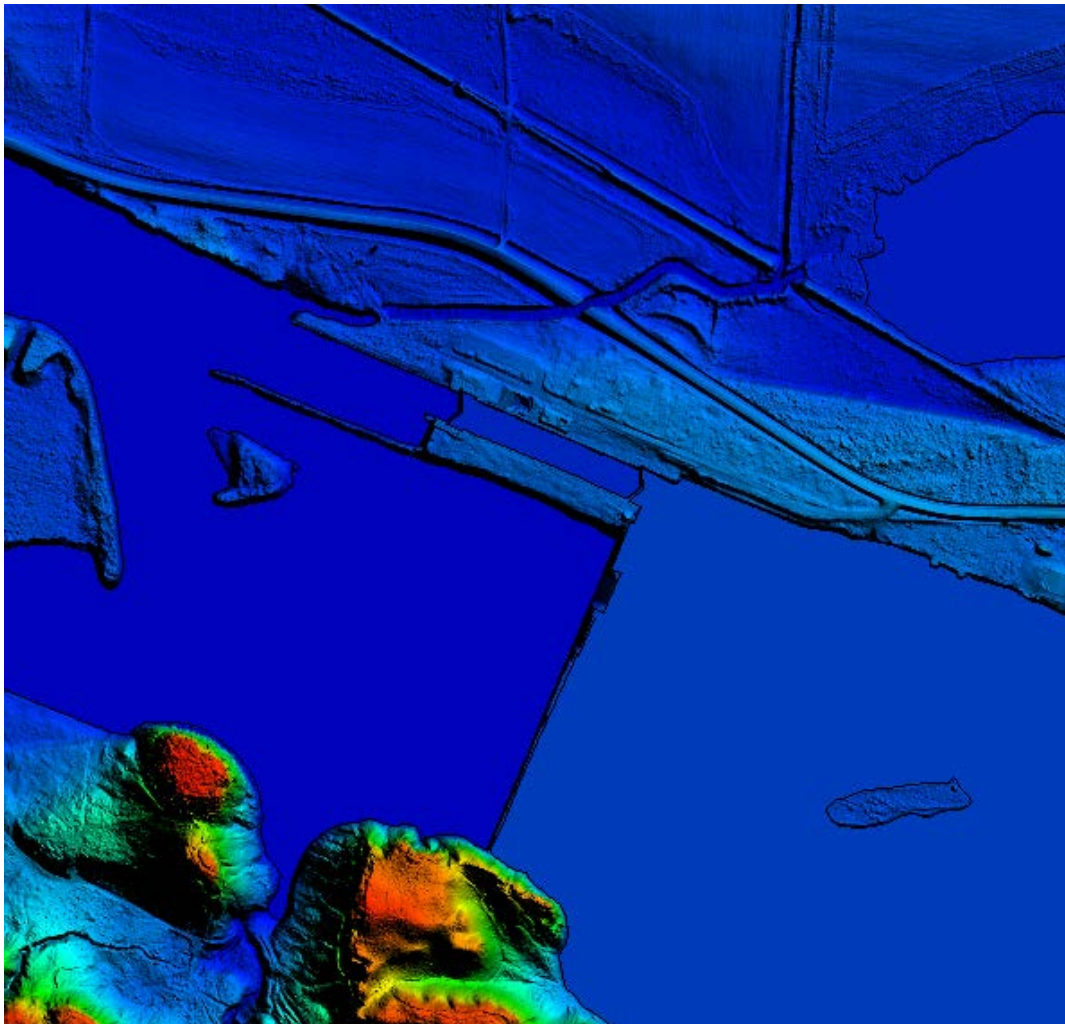

Figure 14: DEM shows Large Dam structure that disrupts natural monotonic river flow, coupled with a lock system.

FORMATTING

After the final QA/QC is performed and all corrections have been applied to the dataset, all LiDAR files are updated to the final format requirements and the final formatting, header information, point data records, and variable length records are verified using ASI proprietary tools. ASI routinely reviews for: proper LAS versions, Coordinate Reference System, Global Encoder Bit, Time Stamp, System ID, Multiple Returns, Intensity, Classification, Overlap and Withheld Points, Scan angle, XYZ Coordinates.

LiDAR Positional Accuracy

BACKGROUND

ASI quantitatively tested the dataset by testing the vertical accuracy of the LiDAR. The vertical accuracy is tested by comparing the discreet measurement of the survey checkpoints to that of the interpolated value within the three closest LiDAR points that constitute the vertices of a three-dimensional triangular face of the TIN. Therefore, the end result is that only a small sample of the LiDAR data is actually tested. However there is an increased level of confidence with LiDAR data due to the relative accuracy. This relative accuracy in turn is based on how well one LiDAR point "fits" in comparison to the next contiguous LiDAR measurement, and is verified as part of the initial processing. If the relative accuracy of a dataset is within specifications and the dataset passes vertical accuracy requirements at the location of survey checkpoints, the vertical accuracy results can be applied to the whole dataset with high confidence due to the passing relative accuracy. The nature of lidar data makes it difficult to assess absolute horizontal accuracy as one would with imagery or compiled planimetric data. Guidance on how absolute horizontal accuracy can be estimated and reported based on the error budget of the instrumentation and operational parameters can be found in ASPRS (2014). The horizontal accuracy of each lidar project shall be reported using the form specified by the ASPRS (2014).

SURVEY VERTICAL ACCURACY CHECKPOINTS

For the vertical accuracy assessment of Block 3 IL 8 County project, one hundred twenty seven checkpoints were surveyed. All of those checkpoints are located within bare earth/open terrain (127 NVA points). Please see provided survey report which details and validates how the survey was completed for this project. Checkpoints were evenly distributed throughout the project area so as to cover as many flight lines as possible using the "dispersed method" of placement. All checkpoints surveyed for vertical accuracy testing purposes are listed in the following table.

Point ID	NAD83 (2011) Albers Equal Area	NAD83 (2011) Albers Equal Area	NAVD88 (Geoid12B)
	Easting (M)	Northing (M)	Elevation (M)
NVA01	437928.170	2178798.030	202.350
NVA02	454346.440	2171733.710	240.700
NVA03	469428.980	2178221.220	287.410
NVA04	505670.210	2169645.840	290.360
NVA05	538164.310	2176719.760	272.810
NVA06	522263.200	2162161.360	234.430
NVA07	472923.450	2160845.000	247.780
NVA08	469233.110	2153052.640	197.440
NVA09	494511.930	2136119.970	242.170
NVA10	487999.070	2154736.680	211.670
NVA11	485293.120	2121153.550	184.740
NVA12	513566.760	2144432.170	290.060
NVA13	528852.030	2127036.260	263.630
NVA14	553218.410	2144649.270	221.360
NVA15	549215.610	2131962.040	223.370
NVA16	570024.120	2124311.420	248.800
NVA17	574725.740	2114946.730	248.350
NVA18	559719.590	2090924.420	282.220
NVA19	537892.470	2110735.780	221.960
NVA20	531813.940	2097503.010	206.800
NVA21	519882.860	2106191.110	205.290
NVA22	512041.070	2123585.930	232.430
NVA23	497124.080	2104046.490	193.680
NVA24	480595.680	2110719.070	180.600
NVA25	521660.520	2084424.630	197.570
NVA26	489409.930	2086917.580	179.500
NVA27	468725.570	2088016.180	178.790
NVA28	462660.970	2069342.290	208.820
NVA29	475461.160	2075653.610	177.330
NVA30	503661.100	2073716.750	188.390
NVA31	496206.400	2060867.050	202.870
NVA32	465844.160	2052115.150	235.800
NVA33	481488.400	2047703.000	244.350
NVA34	505032.580	2043805.130	253.820
NVA35	495372.230	2034067.360	255.780

NVA36	473087.120	2033358.910	248.930
NVA37	448727.890	2063845.150	182.160
NVA38	442319.890	2048436.330	245.270
NVA39	422948.960	2055356.150	232.070
NVA40	413552.350	2050480.270	169.420
NVA41	579684.480	2097814.300	283.650
NVA53	440869.600	2176480.620	225.790
NVA54	446347.250	2178428.760	249.870
NVA55	457693.430	2168729.310	261.170
NVA56	460761.670	2178948.750	278.790
NVA57	465693.120	2171654.480	231.100
NVA58	481805.950	2182287.020	306.090
NVA59	477945.680	2171731.230	263.090
NVA60	519010.280	2181206.110	261.230
NVA61	505305.350	2156526.340	262.800
NVA62	478244.580	2141577.000	181.640
NVA63	533229.270	2152709.240	274.010
NVA64	526629.640	2141813.280	288.770
NVA65	566874.030	2143420.920	241.070
NVA66	502248.970	2128657.980	240.880
NVA67	542279.270	2104914.580	239.810
NVA68	570399.470	2104825.330	238.800
NVA69	557561.710	2115624.600	246.520
NVA70	572159.500	2138098.260	234.430
NVA71	550433.630	2099322.290	230.410
NVA72	494356.690	2123720.670	260.900
NVA73	547596.410	2088477.870	266.540
NVA74	501921.420	2089835.490	189.260
NVA75	477783.580	2102107.140	190.390
NVA76	488062.31	2093624.15	210.94
NVA77	534204.76	2087517.11	203.76
NVA78	483811.03	2062814.49	205.59
NVA79	504838.02	2060161.07	189.69
NVA80	492661.47	2070999.7	187.74
NVA81	495676.81	2048092.98	218.98
NVA82	504735.42	2033839	239.38
NVA83	489030.09	2036722.38	239.47
NVA84	467508.08	2036237.05	237.45
NVA85	474635.23	2052009.44	234.38
NVA86	473465.81	2045866.31	239.67
NVA87	483210.86	2039787.41	232.79

NVA88	495189.66	2056398.62	206.64
NVA89	469869.59	2064677.97	194.44
NVA90	453902.89	2056203.14	226.81
NVA91	438229.47	2059963.5	182.62
NVA92	433938.94	2053652.08	231.91
NVA93	427109.91	2048118.14	224.08
NVA94	414108.63	2055300.01	168.88
NVA95	420092.34	2050602.68	211.65
NVA96	454150.17	2050335.9	237.85
NVA97	446531.23	2057421.95	224.28
NVA98	514801.78	2102198.83	193.41
NVA99	510258.67	2116627.36	249.46
NVA100	545037.18	2120085.46	224.42
NVA101	540661.69	2134963.4	280.57
NVA102	506492.42	2183075.77	237.68
NVA103	490789.29	2165608.75	298.01
NVA104	494525.55	2177905.22	307.86
NVA105	519827.35	2170423.43	246.15
NVA106	537036.59	2184375.68	282.41
NVA107	529079.41	2173071.42	286.44
NVA108	538973.58	2161027.76	235.93
NVA109	510404.32	2164673.15	279.39
NVA110	501123.63	2147823.64	238.38
NVA111	459135.16	2161827.38	204.23
NVA112	513809.95	2085987.43	195.59
NVA113	531239.29	2118531.89	251.48
NVA114	472485.4	2062730.54	209.65
NVA115	481743.75	2082303.04	178.26
NVA116	559907.54	2108733.84	239.37
NVA117	565974.21	2096871.49	290.83
NVA118	557262.49	2128054.04	236.57
NVA119	578268.56	2123898.69	279.44
NVA120	495051.26	2115623.92	218
NVA121	489465.27	2145767.12	196.63
NVA122	479827.87	2150555.74	291.83
NVA124	506288.2	2138379.61	254.17
NVA125	518832.99	2133869.45	241.03
NVA126	521268.34	2117302.32	223.7
NVA127	486906.66	2076202.43	188.3
NVA128	476940.5	2092657.27	177.91
NVA129	485708.52	2100436.82	224.95

NVA130	520546.8	2159202.89	238.5
NVA131	450006.8	2069319.74	172.69
NVA132	503390.85	2041099.33	261.27
NVA133	540879.69	2143583.12	222.27
NVA134	559543.08	2153337.95	244.93
NVA135	483452.99	2132444.89	185.99
NVA136	523607.37	2103307.9	197.02
NVA137	574650	2090740.45	256.43
NVA138	502666.96	2081548.42	191.41
NVA139	519639.27	2152217.82	262.92
VVA01	437159.920	2178167.990	184.630
VVA02	455501.640	2170437.920	186.170
VVA03	489858.010	2182002.980	310.440
VVA04	520031.450	2159258.430	237.250
VVA05	468754.830	2153576.140	193.060
VVA06	536421.510	2184329.460	281.130
VVA07	505334.440	2169810.730	289.230
VVA08	489836.580	2166273.670	302.660
VVA09	559016.390	2151180.680	210.400
VVA11	541278.690	2143216.120	234.020
VVA12	527412.690	2127568.460	259.260
VVA13	513889.800	2144572.930	281.360
VVA14	505189.620	2157033.880	253.230
VVA15	490013.380	2145216.440	191.850
VVA16	479782.330	2150568.370	293.190
VVA17	476733.010	2172564.150	259.190
VVA18	512524.300	2123045.400	227.280
VVA19	506627.890	2138084.930	263.180
VVA20	479612.060	2136682.270	180.960
VVA21	502746.240	2128189.660	237.230
VVA22	485176.630	2121069.330	183.580
VVA23	491607.100	2126545.300	199.230
VVA24	494077.690	2137471.650	215.890
VVA25	569519.770	2123462.530	250.020
VVA26	572898.770	2144048.790	241.950
VVA27	541940.750	2118404.790	203.720
VVA28	520956.030	2102210.560	195.250
VVA29	551569.890	2098650.270	226.130
VVA30	579668.340	2097799.260	283.750
VVA31	513051.540	2086170.290	194.180
VVA32	535739.870	2112773.340	226.360

VVA33	498115.530	2105285.590	205.180
VVA34	481583.930	2110224.830	179.710
VVA35	498668.600	2115068.190	225.120
VVA36	519782.180	2165251.460	255.740
VVA37	528675.810	2172378.130	274.700
VVA38	512368.520	2176709.680	244.330
VVA39	506844.240	2182612.180	236.620
VVA40	547542.990	2088429.300	266.110
VVA41	477638.890	2102346.920	180.790
VVA42	518403.620	2111222.490	222.670
VVA43	500557.350	2090485.570	185.010
VVA44	489298.650	2087029.920	180.040
VVA45	488185.820	2097396.450	215.280
VVA46	469989.220	2093013.840	184.480
VVA47	478628.180	2094428.920	186.400
VVA48	481058.100	2099113.030	205.250
VVA49	487957.110	2103770.180	190.020
VVA50	502513.640	2081607.500	190.220
VVA51	481431.070	2082549.520	176.710
VVA52	468463.050	2081573.230	191.850
VVA53	495406.630	2076514.410	187.270
VVA54	504980.150	2060382.990	189.380
VVA55	483260.070	2062952.090	207.220
VVA56	484445.230	2067325.140	193.390
VVA57	503951.380	2040451.520	256.070
VVA58	505026.770	2043848.320	252.250
VVA59	482337.760	2047748.580	246.380
VVA60	491960.790	2057329.690	205.280
VVA61	496002.620	2032496.370	255.070
VVA62	497711.060	2047504.990	235.020
VVA63	488876.080	2036642.110	236.230
VVA64	473138.570	2033377.970	248.930
VVA65	467397.660	2034837.390	244.820
VVA66	468583.51	2046032.33	230.41
VVA67	467692.15	2052226.63	237.06
VVA68	462978.33	2075604.01	178.86
VVA69	462888.84	2067286.94	208.57
VVA70	455835.88	2069310.64	180.03
VVA71	449064.38	2066452.92	209.67
VVA72	459332.94	2064176.38	173.44
VVA73	449869.78	2060416.42	202.71

VVA74	451072.71	2051802.81	233.7
VVA75	441894.27	2048515.29	245.61
VVA76	437779.15	2060069.63	187.8
VVA77	441922.49	2054761.1	237.8
VVA78	427087.03	2048242.14	227.96
VVA79	434246.04	2054188.12	238.03
VVA80	426315.26	2058973.6	169.49
VVA81	422819.45	2054944.83	233.61
VVA82	429706.33	2052554.61	219.32
VVA83	414382.78	2055281.61	200.09
VVA84	411398.93	2056137.69	169.28
VVA85	413591.2	2057333.52	171.02
VVA86	410795.5	2048609.73	164.24
VVA87	413591.83	2052386.68	175.28
VVA88	416641.81	2047761.63	226.34
VVA89	419615.11	2056057.09	181.52
VVA90	574617.81	2115061.1	249.54
VVA91	540312.71	2091749.41	214.07
VVA92	557916.16	2115100.73	247.27
VVA110	547245.72	2131572.84	217.46

Table 13: Block 3 IL 8 County project LiDAR Validation Checkpoints.

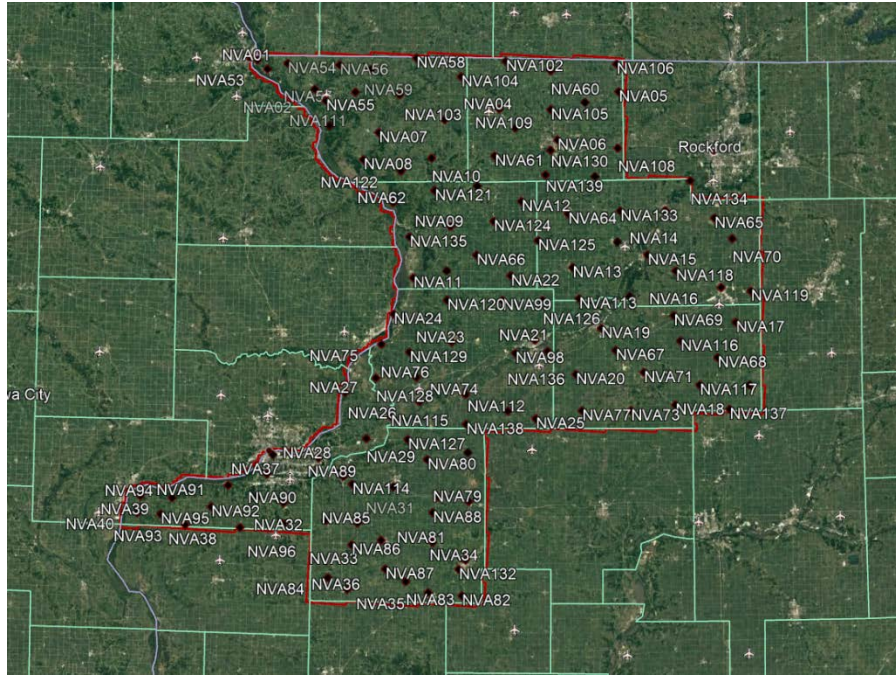

Figure 15: Location of Block 3 IL 8 County LiDAR NVA Checkpoints

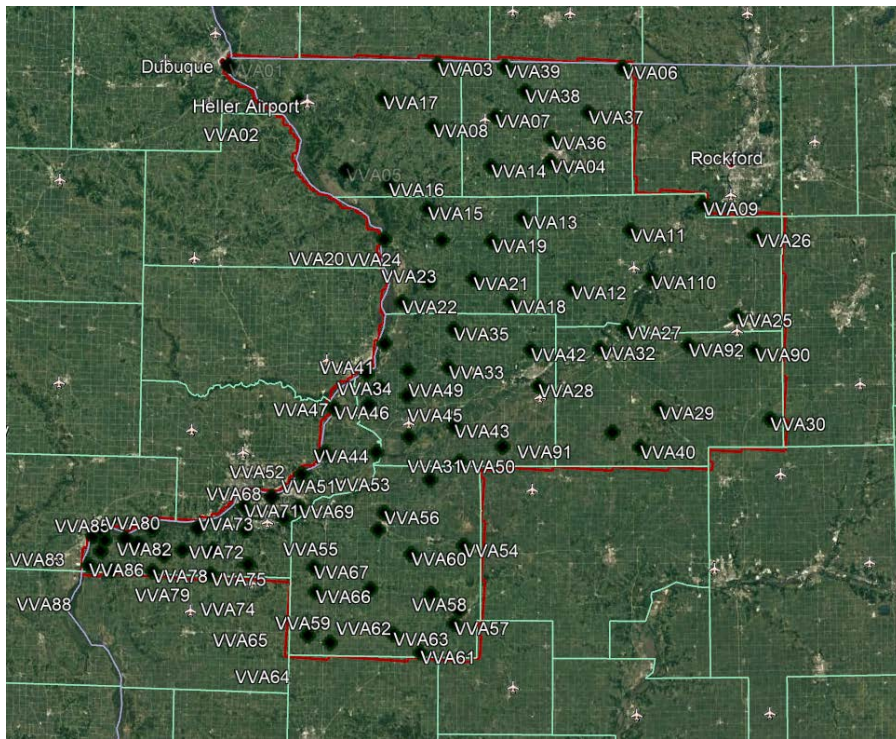

Figure 16: No VVA Checkpoints were located in Block 3 IL 8 County

VERTICAL ACCURACY TEST PROCEDURES

NVA (Non-vegetated Vertical Accuracy) is determined with check points located only in nonvegetated terrain, including open terrain (grass, dirt, sand, and/or rocks) and urban areas, where there is a very high probability that the LiDAR sensor will have detected the bare-earth ground surface and where random errors are expected to follow a normal error distribution. The NVA determines how well the calibrated LiDAR sensor performed. With a normal error distribution, the vertical accuracy at the 95% confidence level is computed as the vertical root mean square error (RMSEz) of the checkpoints x 1.9600. For the Block 3 IL 8 County project, vertical accuracy must be 19.6 cm (0.64 ft) or less based on an RMSEz of 10 cm (0.33 ft) x 1.9600. VVA (Vegetated Vertical Accuracy) is determined with all checkpoints in vegetated land cover categories, including tall grass, weeds, crops, brush and low trees, and fully forested areas, where there is a possibility that the LiDAR sensor and post-processing may yield elevation errors that do not follow a normal error distribution. VVA at the 95% confidence level equals the 95th percentile error for all checkpoints in all vegetated land cover categories combined. The Block 3 IL 8 County Lidar project VVA standard is 29.4 cm (0.96 ft) based on the 95th percentile.

Quantitative Criteria	Measure of Acceptability
Non-Vegetated Vertical Accuracy (NVA) in open terrain and urban land cover categories using RMSEz *1.96	19.6 cm (based on RMSEz (10 cm)*1.96)
Vegetated Vertical Accuracy (VVA) in all vegetated land cover categories combined and at the 95 th Percentile error	29.4 cm (based on combined 95th percentile)

Table 14: Acceptance Criteria.

The primary QA/QC vertical accuracy testing steps used by ASI are summarized as follows:

1. SAM surveyed QA/QC vertical checkpoints in accordance with the project's specifications.
2. Next, ASI interpolated the bare-earth LiDAR DTM to provide the z-value for every checkpoint.
3. ASI then computed the associated z-value differences between the interpolated z-value from the LiDAR data and the ground truth survey checkpoints and computed NVA, VVA, and other statistics.
4. The data were analyzed by ASI to assess the accuracy of the data. The review process examined the various accuracy parameters as defined by the scope of work. The overall descriptive statistics of each dataset were computed to assess any trends or anomalies. This report provides tables, graphs and figures to summarize and illustrate data quality.

VERTICAL ACCURACY RESULTS

The table below summarizes the tested vertical accuracy resulting from a comparison of the surveyed checkpoints to the elevation values present within the fully classified LiDAR LAS files.

Land Cover Category	# of Points	NVA – Non-vegetated Vertical Accuracy (95% confidence) Spec = 0.196 m	VVA – Vegetated Vertical Accuracy (95 th Percentile) spec = 0.294 m
NVA	127	0.108	
VVA	92		0.053

Table 15: Tested NVA and VVA.

HORIZONTAL ACCURACY TEST PROCEDURES

The Riegl LMS-Q1560 data set was produced to meet ASPRS “Positional Accuracy Standards for Digital Geospatial Data” (2014) for a 23 (cm) RMSE_x / RMSE_y Horizontal Accuracy Class which equates to Positional Horizontal Accuracy = +/- 45.08 cm at a 95% confidence level.

The Leica ALS70 data set was produced to meet ASPRS “Positional Accuracy Standards for Digital Geospatial Data” (2014) for a 19.8 (cm) RMSE_x / RMSE_y Horizontal Accuracy Class which equates to Positional Horizontal Accuracy = +/- 38.88 cm at a 95% confidence level.

The Optech Galaxy Prime data set was produced to meet ASPRS “Positional Accuracy Standards for Digital Geospatial Data” (2014) for a 26.6 (cm) RMSE_x / RMSE_y Horizontal Accuracy Class which equates to Positional Horizontal Accuracy = +/- 52.21 cm at a 95% confidence level.

Breakline Production Methodology

MicroStation, in conjunction with TerraSolid's TerraScan and TerraModeler was utilized for the collection of hydrologic breaklines, which occurred independently of manual edit. Collection was done using 2D information in the LAS format, intensity format, and ground surface. Breaklines are developed to the limit of the project boundary. Breaklines are in the same coordinate reference system and unit of measure as the LiDAR point delivery. Hydrologic water-surface edges are set at or just below the immediately surrounding terrain. Breaklines are developed to the limit of the project boundary.

BREAKLINE QUALITATIVE ASSESSMENT

Completeness and horizontal placement is verified through visual review against LiDAR intensity imagery, and bare earth surface. Breakline features are checked for connectivity of features, enforced monotonicity on linear hydrographic breaklines, and flatness on water bodies.

After all corrections and edits to the breakline features, the breaklines are imported into the final GDB and verified for correct formatting.

FEATURE DEFINITION

Inland Streams and Rivers

Streams and Rivers with a nominal width of 30 meters (100 feet), were collected to best fit the shoreline by using information in the LAS format; intensity format, ground surface TIN, and sometimes "quick guide" contours. Streams and rivers do not break at bridges, but they are closed ended breaks at culvert locations. Streams and Rivers breaklines have been delivered in PolylineZ format in the final GDB.

Inland Ponds and Lakes

Inland ponds and lakes of 2 acres (86,111 square feet/ ~350'/~106 meter diameter for a round pond) or greater were collected. Inland pond and Lakes were collected to best fit the shoreline by using information in the LAS format; intensity format, ground surface TIN, and sometimes "quick guide" contours. Inland pond and Lakes Breaklines have been delivered in PolygonZ format in the final GDB.

Islands

Permanent island 4046m² (1 acre) or larger were delineated within all water bodies. Breaklines have been delivered in PolygonZ format in the final GDB

Bridge Breaklines

Breaklines were placed across the bottom of the bridge embankment when triangulation occurred due to bridge deck classification. Breaklines have been delivered in PolylineZ format in the final GDB.

Intensity Imagery Production & Qualitative Assessment

INTENSITY PRODUCTION METHODOLOGY

ASI utilized MicroStation in conjunction with TerraSolid's TerraScan for Intensity production. Global Mapper was used to QC the products. ArcGIS was used to finalize the Intensity's projection.

Intensity Images are created for each tile in the tiling schema. The Intensities are reviewed for any issues requiring corrections. Tiles are verified for final formatting and loaded into Global Mapper to ensure there are no missing, or corrupt tiles, and to check for seamlessness across tile boundaries.

INTENSITY QUALITATIVE ASSESSMENT

ASI performed a qualitative assessment of the Intensity deliverables to ensure that all tiled Intensity products were delivered with the proper extents, and contained proper referencing information. Intensity bounding values were manually set in RiProcess to utilize the full range of values available. Subcontractor intensities were linearly scaled to match the intensity of ASI's collection. During some reprocessing to improve the calibration, some points received maximum value intensity; however these were corrected to the original output values prior to delivery.



Figure 17: Intensity Image example.

DEM Production & Qualitative Assessment

DEM PRODUCTION METHODOLOGY

ASI utilized MicroStation Connect in conjunction with TerraSolid's TerraScan and TerraModeler for DEM production. Global Mapper version 21.0 was used to format and QC the products. GDAL version 2.4.0 was used to finalize the DEMs projection.

The final bare earth LiDAR points are used to create a terrain. The final 3D breaklines collected for the project are enforced in the terrain. The terrain is then converted to raster format using linear interpolation. DEMs are created for each tile in the tiling schema. The DEMs are reviewed for any issues requiring corrections, including remaining LiDAR ground misclassification, erroneous breakline elevations, poor hydro flattening, and processing artifacts. Tiles are verified for final formatting and loaded into Global Mapper to ensure there are no missing, or corrupt tiles, and to check for seamlessness across tile boundaries.

DEM QUALITATIVE ASSESSMENT

ASI performed a qualitative assessment of the bare earth DEM deliverables to ensure that all tiled DEM products were delivered with the proper extents, were free of processing artifacts, and contained proper referencing information.

The image below shows an example of a bare earth DEM.

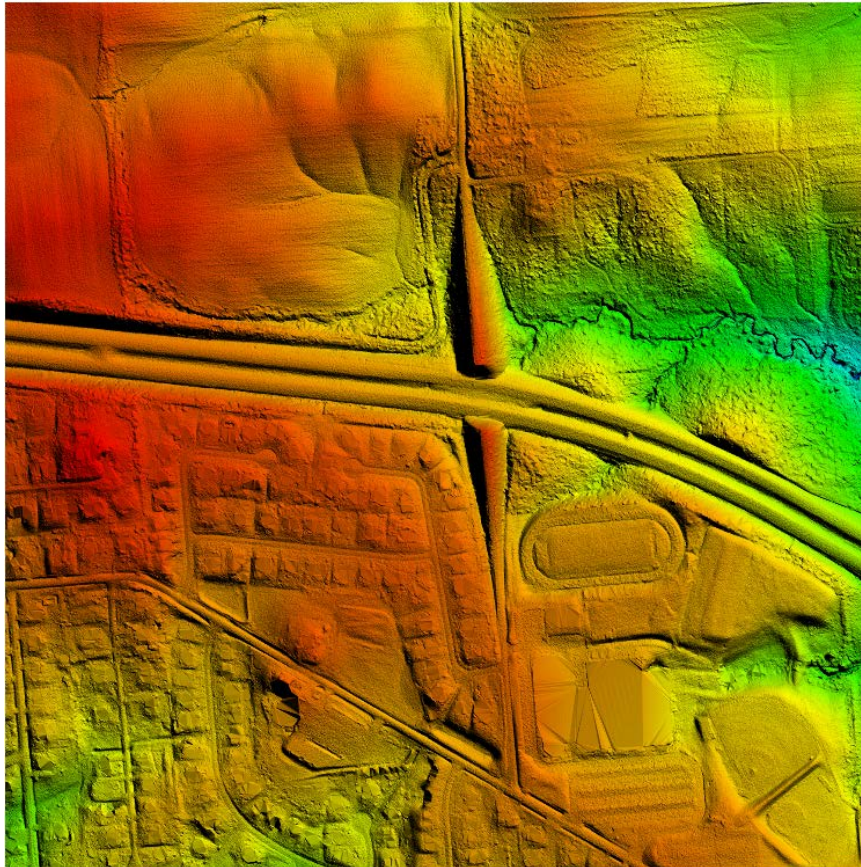

Figure 18: Block 3 IL 8 County project bare earth DEM

DEM VERTICAL ACCURACY RESULTS

The same 127 checkpoints that were used to test the vertical accuracy of the LIDAR were used to validate the vertical accuracy of the final DEM products as well. Accuracy results may vary between the source LiDAR and final DEM deliverable. DEMs are created by averaging several LiDAR points within each pixel which may result in slightly different elevation values at each survey checkpoint when compared to the source LAS. The DEM pixel does not average several LiDAR point's together, it interpolates (linearly) between two or three points to derive an elevation value. The vertical accuracy of the DEM is tested by extracting the elevation of the pixel that contains the x/y coordinates of the checkpoint and comparing these DEM elevations to the survey elevations.

Table 16; summarizes the tested vertical accuracy result from a comparison of surveyed checkpoint to the elevation values present within the final DEM dataset.

Land Cover Category	# of Points	NVA – Non-vegetated Vertical Accuracy (RMSEz x 1.960)	VVA – Vegetated Vertical Accuracy (95 th percentile)
NVA	127	0.096	
VVA	92		0.060

Table 16: DEM vertical accuracy summary

DEM datasets were tested to meet ASPRS Positional Accuracy Standards for Digital Geospatial Data (2014) for a 10 cm RMSEz Vertical Accuracy Class. Actual NVA accuracy was found to be RMSEz = 0.049 meters with a 0.096 meters accuracy at 95 % confidence level. Actual VVA accuracy tested 0.060 meters using checkpoints located in forested land cover categories at the 95th percentile, derived according to ASPRS guidelines, tested against the DEM. Based on the vertical accuracy testing conducted by ASI, the DEM dataset for the Block 3 IL 8 County project satisfies the project's pre-defined vertical accuracy criteria.

Appendix A: List of Delivered LAS File

w4080n2045	w4110n2057	w4150n2048	w4180n2054
w4080n2046	w4110n2058	w4150n2049	w4180n2055
w4080n2047	w4120n2045	w4150n2050	w4180n2056
w4080n2048	w4120n2046	w4150n2051	w4180n2057
w4080n2049	w4120n2047	w4150n2052	w4180n2058
w4080n2050	w4120n2048	w4150n2053	w4180n2059
w4080n2051	w4120n2049	w4150n2054	w4190n2046
w4080n2052	w4120n2050	w4150n2055	w4190n2047
w4080n2053	w4120n2051	w4150n2056	w4190n2048
w4090n2045	w4120n2052	w4150n2057	w4190n2049
w4090n2046	w4120n2053	w4150n2058	w4190n2050
w4090n2047	w4120n2054	w4150n2059	w4190n2051
w4090n2048	w4120n2055	w4160n2046	w4190n2052
w4090n2049	w4120n2056	w4160n2047	w4190n2053
w4090n2050	w4120n2057	w4160n2048	w4190n2054
w4090n2051	w4120n2058	w4160n2049	w4190n2055
w4090n2052	w4130n2045	w4160n2050	w4190n2056
w4090n2053	w4130n2046	w4160n2051	w4190n2057
w4090n2054	w4130n2047	w4160n2052	w4190n2058
w4090n2055	w4130n2048	w4160n2053	w4190n2059
w4090n2056	w4130n2049	w4160n2054	w4200n2046
w4090n2057	w4130n2050	w4160n2055	w4200n2047
w4100n2045	w4130n2051	w4160n2056	w4200n2048
w4100n2046	w4130n2052	w4160n2057	w4200n2049
w4100n2047	w4130n2053	w4160n2058	w4200n2050
w4100n2048	w4130n2054	w4160n2059	w4200n2051
w4100n2049	w4130n2055	w4170n2046	w4200n2052
w4100n2050	w4130n2056	w4170n2047	w4200n2053
w4100n2051	w4130n2057	w4170n2048	w4200n2054
w4100n2052	w4130n2058	w4170n2049	w4200n2055
w4100n2053	w4130n2059	w4170n2050	w4200n2056
w4100n2054	w4140n2045	w4170n2051	w4200n2057
w4100n2055	w4140n2046	w4170n2052	w4200n2058
w4100n2056	w4140n2047	w4170n2053	w4200n2059
w4100n2057	w4140n2048	w4170n2054	w4210n2046
w4100n2058	w4140n2049	w4170n2055	w4210n2047
w4110n2045	w4140n2050	w4170n2056	w4210n2048
w4110n2046	w4140n2051	w4170n2057	w4210n2049
w4110n2047	w4140n2052	w4170n2058	w4210n2050
w4110n2048	w4140n2053	w4170n2059	w4210n2051
w4110n2049	w4140n2054	w4180n2046	w4210n2052
w4110n2050	w4140n2055	w4180n2047	w4210n2053
w4110n2051	w4140n2056	w4180n2048	w4210n2054
w4110n2052	w4140n2057	w4180n2049	w4210n2055
w4110n2053	w4140n2058	w4180n2050	w4210n2056
w4110n2054	w4140n2059	w4180n2051	w4210n2057
w4110n2055	w4150n2046	w4180n2052	w4210n2058
w4110n2056	w4150n2047	w4180n2053	w4210n2059

w4220n2046	w4250n2049	w4280n2049	w4310n2049
w4220n2047	w4250n2050	w4280n2050	w4310n2050
w4220n2048	w4250n2051	w4280n2051	w4310n2051
w4220n2049	w4250n2052	w4280n2052	w4310n2052
w4220n2050	w4250n2053	w4280n2053	w4310n2053
w4220n2051	w4250n2054	w4280n2054	w4310n2054
w4220n2052	w4250n2055	w4280n2055	w4310n2055
w4220n2053	w4250n2056	w4280n2056	w4310n2056
w4220n2054	w4250n2057	w4280n2057	w4310n2057
w4220n2055	w4250n2058	w4280n2058	w4310n2058
w4220n2056	w4250n2059	w4280n2059	w4310n2059
w4220n2057	w4250n2060	w4280n2060	w4310n2060
w4220n2058	w4250n2061	w4280n2061	w4310n2061
w4220n2059	w4250n2062	w4280n2062	w4310n2062
w4220n2060	w4260n2046	w4290n2046	w4320n2046
w4230n2046	w4260n2047	w4290n2047	w4320n2047
w4230n2047	w4260n2048	w4290n2048	w4320n2048
w4230n2048	w4260n2049	w4290n2049	w4320n2049
w4230n2049	w4260n2050	w4290n2050	w4320n2050
w4230n2050	w4260n2051	w4290n2051	w4320n2051
w4230n2051	w4260n2052	w4290n2052	w4320n2052
w4230n2052	w4260n2053	w4290n2053	w4320n2053
w4230n2053	w4260n2054	w4290n2054	w4320n2054
w4230n2054	w4260n2055	w4290n2055	w4320n2055
w4230n2055	w4260n2056	w4290n2056	w4320n2056
w4230n2056	w4260n2057	w4290n2057	w4320n2057
w4230n2057	w4260n2058	w4290n2058	w4320n2058
w4230n2058	w4260n2059	w4290n2059	w4320n2059
w4230n2059	w4260n2060	w4290n2060	w4320n2060
w4230n2060	w4260n2061	w4290n2061	w4320n2061
w4230n2061	w4260n2062	w4290n2062	w4320n2062
w4240n2046	w4270n2046	w4300n2046	w4330n2046
w4240n2047	w4270n2047	w4300n2047	w4330n2047
w4240n2048	w4270n2048	w4300n2048	w4330n2048
w4240n2049	w4270n2049	w4300n2049	w4330n2049
w4240n2050	w4270n2050	w4300n2050	w4330n2050
w4240n2051	w4270n2051	w4300n2051	w4330n2051
w4240n2052	w4270n2052	w4300n2052	w4330n2052
w4240n2053	w4270n2053	w4300n2053	w4330n2053
w4240n2054	w4270n2054	w4300n2054	w4330n2054
w4240n2055	w4270n2055	w4300n2055	w4330n2055
w4240n2056	w4270n2056	w4300n2056	w4330n2056
w4240n2057	w4270n2057	w4300n2057	w4330n2057
w4240n2058	w4270n2058	w4300n2058	w4330n2058
w4240n2059	w4270n2059	w4300n2059	w4330n2059
w4240n2060	w4270n2060	w4300n2060	w4330n2060
w4240n2061	w4270n2061	w4300n2061	w4330n2061
w4240n2062	w4270n2062	w4300n2062	w4330n2062
w4250n2046	w4280n2046	w4310n2046	w4340n2046
w4250n2047	w4280n2047	w4310n2047	w4340n2047
w4250n2048	w4280n2048	w4310n2048	w4340n2048

w4340n2049	w4360n2060	w4380n2059	w4400n2055
w4340n2050	w4360n2061	w4380n2060	w4400n2056
w4340n2051	w4360n2062	w4380n2061	w4400n2057
w4340n2052	w4360n2174	w4380n2062	w4400n2058
w4340n2053	w4360n2175	w4380n2063	w4400n2059
w4340n2054	w4360n2176	w4380n2173	w4400n2060
w4340n2055	w4360n2177	w4380n2174	w4400n2061
w4340n2056	w4360n2178	w4380n2175	w4400n2062
w4340n2057	w4360n2179	w4380n2176	w4400n2063
w4340n2058	w4360n2180	w4380n2177	w4400n2064
w4340n2059	w4360n2181	w4380n2178	w4400n2172
w4340n2060	w4370n2046	w4380n2179	w4400n2173
w4340n2061	w4370n2047	w4380n2180	w4400n2174
w4340n2062	w4370n2048	w4380n2181	w4400n2175
w4350n2046	w4370n2049	w4390n2046	w4400n2176
w4350n2047	w4370n2050	w4390n2047	w4400n2177
w4350n2048	w4370n2051	w4390n2048	w4400n2178
w4350n2049	w4370n2052	w4390n2049	w4400n2179
w4350n2050	w4370n2053	w4390n2050	w4400n2180
w4350n2051	w4370n2054	w4390n2051	w4400n2181
w4350n2052	w4370n2055	w4390n2052	w4410n2046
w4350n2053	w4370n2056	w4390n2053	w4410n2047
w4350n2054	w4370n2057	w4390n2054	w4410n2048
w4350n2055	w4370n2058	w4390n2055	w4410n2049
w4350n2056	w4370n2059	w4390n2056	w4410n2050
w4350n2057	w4370n2060	w4390n2057	w4410n2051
w4350n2058	w4370n2061	w4390n2058	w4410n2052
w4350n2059	w4370n2062	w4390n2059	w4410n2053
w4350n2060	w4370n2063	w4390n2060	w4410n2054
w4350n2061	w4370n2173	w4390n2061	w4410n2055
w4350n2062	w4370n2174	w4390n2062	w4410n2056
w4350n2175	w4370n2175	w4390n2063	w4410n2057
w4350n2176	w4370n2176	w4390n2172	w4410n2058
w4350n2177	w4370n2177	w4390n2173	w4410n2059
w4350n2178	w4370n2178	w4390n2174	w4410n2060
w4350n2179	w4370n2179	w4390n2175	w4410n2061
w4350n2180	w4370n2180	w4390n2176	w4410n2062
w4360n2046	w4370n2181	w4390n2177	w4410n2063
w4360n2047	w4380n2046	w4390n2178	w4410n2064
w4360n2048	w4380n2047	w4390n2179	w4410n2172
w4360n2049	w4380n2048	w4390n2180	w4410n2173
w4360n2050	w4380n2049	w4390n2181	w4410n2174
w4360n2051	w4380n2050	w4400n2046	w4410n2175
w4360n2052	w4380n2051	w4400n2047	w4410n2176
w4360n2053	w4380n2052	w4400n2048	w4410n2177
w4360n2054	w4380n2053	w4400n2049	w4410n2178
w4360n2055	w4380n2054	w4400n2050	w4410n2179
w4360n2056	w4380n2055	w4400n2051	w4410n2180
w4360n2057	w4380n2056	w4400n2052	w4410n2181
w4360n2058	w4380n2057	w4400n2053	w4420n2047
w4360n2059	w4380n2058	w4400n2054	w4420n2048

w4420n2049	w4430n2172	w4450n2053	w4460n2067
w4420n2050	w4430n2173	w4450n2054	w4460n2068
w4420n2051	w4430n2174	w4450n2055	w4460n2069
w4420n2052	w4430n2175	w4450n2056	w4460n2070
w4420n2053	w4430n2176	w4450n2057	w4460n2167
w4420n2054	w4430n2177	w4450n2058	w4460n2168
w4420n2055	w4430n2178	w4450n2059	w4460n2169
w4420n2056	w4430n2179	w4450n2060	w4460n2170
w4420n2057	w4430n2180	w4450n2061	w4460n2171
w4420n2058	w4430n2181	w4450n2062	w4460n2172
w4420n2059	w4440n2047	w4450n2063	w4460n2173
w4420n2060	w4440n2048	w4450n2064	w4460n2174
w4420n2061	w4440n2049	w4450n2065	w4460n2175
w4420n2062	w4440n2050	w4450n2066	w4460n2176
w4420n2063	w4440n2051	w4450n2067	w4460n2177
w4420n2064	w4440n2052	w4450n2068	w4460n2178
w4420n2065	w4440n2053	w4450n2069	w4460n2179
w4420n2171	w4440n2054	w4450n2168	w4460n2180
w4420n2172	w4440n2055	w4450n2169	w4460n2181
w4420n2173	w4440n2056	w4450n2170	w4470n2047
w4420n2174	w4440n2057	w4450n2171	w4470n2048
w4420n2175	w4440n2058	w4450n2172	w4470n2049
w4420n2176	w4440n2059	w4450n2173	w4470n2050
w4420n2177	w4440n2060	w4450n2174	w4470n2051
w4420n2178	w4440n2061	w4450n2175	w4470n2052
w4420n2179	w4440n2062	w4450n2176	w4470n2053
w4420n2180	w4440n2063	w4450n2177	w4470n2054
w4420n2181	w4440n2064	w4450n2178	w4470n2055
w4430n2047	w4440n2065	w4450n2179	w4470n2056
w4430n2048	w4440n2066	w4450n2180	w4470n2057
w4430n2049	w4440n2067	w4450n2181	w4470n2058
w4430n2050	w4440n2168	w4460n2047	w4470n2059
w4430n2051	w4440n2169	w4460n2048	w4470n2060
w4430n2052	w4440n2170	w4460n2049	w4470n2061
w4430n2053	w4440n2171	w4460n2050	w4470n2062
w4430n2054	w4440n2172	w4460n2051	w4470n2063
w4430n2055	w4440n2173	w4460n2052	w4470n2064
w4430n2056	w4440n2174	w4460n2053	w4470n2065
w4430n2057	w4440n2175	w4460n2054	w4470n2066
w4430n2058	w4440n2176	w4460n2055	w4470n2067
w4430n2059	w4440n2177	w4460n2056	w4470n2068
w4430n2060	w4440n2178	w4460n2057	w4470n2069
w4430n2061	w4440n2179	w4460n2058	w4470n2070
w4430n2062	w4440n2180	w4460n2059	w4470n2167
w4430n2063	w4440n2181	w4460n2060	w4470n2168
w4430n2064	w4450n2047	w4460n2061	w4470n2169
w4430n2065	w4450n2048	w4460n2062	w4470n2170
w4430n2066	w4450n2049	w4460n2063	w4470n2171
w4430n2169	w4450n2050	w4460n2064	w4470n2172
w4430n2170	w4450n2051	w4460n2065	w4470n2173
w4430n2171	w4450n2052	w4460n2066	w4470n2174

w4470n2175	w4490n2050	w4500n2059	w4510n2068
w4470n2176	w4490n2051	w4500n2060	w4510n2069
w4470n2177	w4490n2052	w4500n2061	w4510n2070
w4470n2178	w4490n2053	w4500n2062	w4510n2071
w4470n2179	w4490n2054	w4500n2063	w4510n2163
w4470n2180	w4490n2055	w4500n2064	w4510n2164
w4470n2181	w4490n2056	w4500n2065	w4510n2165
w4480n2047	w4490n2057	w4500n2066	w4510n2166
w4480n2048	w4490n2058	w4500n2067	w4510n2167
w4480n2049	w4490n2059	w4500n2068	w4510n2168
w4480n2050	w4490n2060	w4500n2069	w4510n2169
w4480n2051	w4490n2061	w4500n2070	w4510n2170
w4480n2052	w4490n2062	w4500n2071	w4510n2171
w4480n2053	w4490n2063	w4500n2165	w4510n2172
w4480n2054	w4490n2064	w4500n2166	w4510n2173
w4480n2055	w4490n2065	w4500n2167	w4510n2174
w4480n2056	w4490n2066	w4500n2168	w4510n2175
w4480n2057	w4490n2067	w4500n2169	w4510n2176
w4480n2058	w4490n2068	w4500n2170	w4510n2177
w4480n2059	w4490n2069	w4500n2171	w4510n2178
w4480n2060	w4490n2070	w4500n2172	w4510n2179
w4480n2061	w4490n2071	w4500n2173	w4510n2180
w4480n2062	w4490n2165	w4500n2174	w4510n2181
w4480n2063	w4490n2166	w4500n2175	w4520n2047
w4480n2064	w4490n2167	w4500n2176	w4520n2048
w4480n2065	w4490n2168	w4500n2177	w4520n2049
w4480n2066	w4490n2169	w4500n2178	w4520n2050
w4480n2067	w4490n2170	w4500n2179	w4520n2051
w4480n2068	w4490n2171	w4500n2180	w4520n2052
w4480n2069	w4490n2172	w4500n2181	w4520n2053
w4480n2070	w4490n2173	w4510n2047	w4520n2054
w4480n2071	w4490n2174	w4510n2048	w4520n2055
w4480n2166	w4490n2175	w4510n2049	w4520n2056
w4480n2167	w4490n2176	w4510n2050	w4520n2057
w4480n2168	w4490n2177	w4510n2051	w4520n2058
w4480n2169	w4490n2178	w4510n2052	w4520n2059
w4480n2170	w4490n2179	w4510n2053	w4520n2060
w4480n2171	w4490n2180	w4510n2054	w4520n2061
w4480n2172	w4490n2181	w4510n2055	w4520n2062
w4480n2173	w4500n2047	w4510n2056	w4520n2063
w4480n2174	w4500n2048	w4510n2057	w4520n2064
w4480n2175	w4500n2049	w4510n2058	w4520n2065
w4480n2176	w4500n2050	w4510n2059	w4520n2066
w4480n2177	w4500n2051	w4510n2060	w4520n2067
w4480n2178	w4500n2052	w4510n2061	w4520n2068
w4480n2179	w4500n2053	w4510n2062	w4520n2069
w4480n2180	w4500n2054	w4510n2063	w4520n2070
w4480n2181	w4500n2055	w4510n2064	w4520n2071
w4490n2047	w4500n2056	w4510n2065	w4520n2163
w4490n2048	w4500n2057	w4510n2066	w4520n2164
w4490n2049	w4500n2058	w4510n2067	w4520n2165

w4520n2166	w4530n2171	w4540n2170	w4550n2164
w4520n2167	w4530n2172	w4540n2171	w4550n2165
w4520n2168	w4530n2173	w4540n2172	w4550n2166
w4520n2169	w4530n2174	w4540n2173	w4550n2167
w4520n2170	w4530n2175	w4540n2174	w4550n2168
w4520n2171	w4530n2176	w4540n2175	w4550n2169
w4520n2172	w4530n2177	w4540n2176	w4550n2170
w4520n2173	w4530n2178	w4540n2177	w4550n2171
w4520n2174	w4530n2179	w4540n2178	w4550n2172
w4520n2175	w4530n2180	w4540n2179	w4550n2173
w4520n2176	w4530n2181	w4540n2180	w4550n2174
w4520n2177	w4530n2182	w4540n2181	w4550n2175
w4520n2178	w4540n2047	w4540n2182	w4550n2176
w4520n2179	w4540n2048	w4550n2047	w4550n2177
w4520n2180	w4540n2049	w4550n2048	w4550n2178
w4520n2181	w4540n2050	w4550n2049	w4550n2179
w4530n2047	w4540n2051	w4550n2050	w4550n2180
w4530n2048	w4540n2052	w4550n2051	w4550n2181
w4530n2049	w4540n2053	w4550n2052	w4550n2182
w4530n2050	w4540n2054	w4550n2053	w4560n2047
w4530n2051	w4540n2055	w4550n2054	w4560n2048
w4530n2052	w4540n2056	w4550n2055	w4560n2049
w4530n2053	w4540n2057	w4550n2056	w4560n2050
w4530n2054	w4540n2058	w4550n2057	w4560n2051
w4530n2055	w4540n2059	w4550n2058	w4560n2052
w4530n2056	w4540n2060	w4550n2059	w4560n2053
w4530n2057	w4540n2061	w4550n2060	w4560n2054
w4530n2058	w4540n2062	w4550n2061	w4560n2055
w4530n2059	w4540n2063	w4550n2062	w4560n2056
w4530n2060	w4540n2064	w4550n2063	w4560n2057
w4530n2061	w4540n2065	w4550n2064	w4560n2058
w4530n2062	w4540n2066	w4550n2065	w4560n2059
w4530n2063	w4540n2067	w4550n2066	w4560n2060
w4530n2064	w4540n2068	w4550n2067	w4560n2061
w4530n2065	w4540n2069	w4550n2068	w4560n2062
w4530n2066	w4540n2070	w4550n2069	w4560n2063
w4530n2067	w4540n2071	w4550n2070	w4560n2064
w4530n2068	w4540n2154	w4550n2071	w4560n2065
w4530n2069	w4540n2155	w4550n2151	w4560n2066
w4530n2070	w4540n2156	w4550n2152	w4560n2067
w4530n2071	w4540n2157	w4550n2153	w4560n2068
w4530n2161	w4540n2160	w4550n2154	w4560n2069
w4530n2162	w4540n2161	w4550n2155	w4560n2070
w4530n2163	w4540n2162	w4550n2156	w4560n2071
w4530n2164	w4540n2163	w4550n2157	w4560n2150
w4530n2165	w4540n2164	w4550n2158	w4560n2151
w4530n2166	w4540n2165	w4550n2159	w4560n2152
w4530n2167	w4540n2166	w4550n2160	w4560n2153
w4530n2168	w4540n2167	w4550n2161	w4560n2154
w4530n2169	w4540n2168	w4550n2162	w4560n2155
w4530n2170	w4540n2169	w4550n2163	w4560n2156

w4560n2157	w4570n2072	w4580n2063	w4590n2052
w4560n2158	w4570n2149	w4580n2064	w4590n2053
w4560n2159	w4570n2150	w4580n2065	w4590n2054
w4560n2160	w4570n2151	w4580n2066	w4590n2055
w4560n2161	w4570n2152	w4580n2067	w4590n2056
w4560n2162	w4570n2153	w4580n2068	w4590n2057
w4560n2163	w4570n2154	w4580n2069	w4590n2058
w4560n2164	w4570n2155	w4580n2070	w4590n2059
w4560n2165	w4570n2156	w4580n2071	w4590n2060
w4560n2166	w4570n2157	w4580n2072	w4590n2061
w4560n2167	w4570n2158	w4580n2073	w4590n2062
w4560n2168	w4570n2159	w4580n2148	w4590n2063
w4560n2169	w4570n2160	w4580n2149	w4590n2064
w4560n2170	w4570n2161	w4580n2150	w4590n2065
w4560n2171	w4570n2162	w4580n2151	w4590n2066
w4560n2172	w4570n2163	w4580n2152	w4590n2067
w4560n2173	w4570n2164	w4580n2153	w4590n2068
w4560n2174	w4570n2165	w4580n2154	w4590n2069
w4560n2175	w4570n2166	w4580n2155	w4590n2070
w4560n2176	w4570n2167	w4580n2156	w4590n2071
w4560n2177	w4570n2168	w4580n2157	w4590n2072
w4560n2178	w4570n2169	w4580n2158	w4590n2073
w4560n2179	w4570n2170	w4580n2159	w4590n2074
w4560n2180	w4570n2171	w4580n2160	w4590n2075
w4560n2181	w4570n2172	w4580n2161	w4590n2147
w4560n2182	w4570n2173	w4580n2162	w4590n2148
w4570n2047	w4570n2174	w4580n2163	w4590n2149
w4570n2048	w4570n2175	w4580n2164	w4590n2150
w4570n2049	w4570n2176	w4580n2165	w4590n2151
w4570n2050	w4570n2177	w4580n2166	w4590n2152
w4570n2051	w4570n2178	w4580n2167	w4590n2153
w4570n2052	w4570n2179	w4580n2168	w4590n2154
w4570n2053	w4570n2180	w4580n2169	w4590n2155
w4570n2054	w4570n2181	w4580n2170	w4590n2156
w4570n2055	w4570n2182	w4580n2171	w4590n2157
w4570n2056	w4580n2047	w4580n2172	w4590n2158
w4570n2057	w4580n2048	w4580n2173	w4590n2159
w4570n2058	w4580n2049	w4580n2174	w4590n2160
w4570n2059	w4580n2050	w4580n2175	w4590n2161
w4570n2060	w4580n2051	w4580n2176	w4590n2162
w4570n2061	w4580n2052	w4580n2177	w4590n2163
w4570n2062	w4580n2053	w4580n2178	w4590n2164
w4570n2063	w4580n2054	w4580n2179	w4590n2165
w4570n2064	w4580n2055	w4580n2180	w4590n2166
w4570n2065	w4580n2056	w4580n2181	w4590n2167
w4570n2066	w4580n2057	w4580n2182	w4590n2168
w4570n2067	w4580n2058	w4590n2047	w4590n2169
w4570n2068	w4580n2059	w4590n2048	w4590n2170
w4570n2069	w4580n2060	w4590n2049	w4590n2171
w4570n2070	w4580n2061	w4590n2050	w4590n2172
w4570n2071	w4580n2062	w4590n2051	w4590n2173

w4590n2174	w4600n2159	w4610n2055	w4610n2174
w4590n2175	w4600n2160	w4610n2056	w4610n2175
w4590n2176	w4600n2161	w4610n2057	w4610n2176
w4590n2177	w4600n2162	w4610n2058	w4610n2177
w4590n2178	w4600n2163	w4610n2059	w4610n2178
w4590n2179	w4600n2164	w4610n2060	w4610n2179
w4590n2180	w4600n2165	w4610n2061	w4610n2180
w4590n2181	w4600n2166	w4610n2062	w4610n2181
w4590n2182	w4600n2167	w4610n2063	w4610n2182
w4600n2047	w4600n2168	w4610n2064	w4620n2028
w4600n2048	w4600n2169	w4610n2065	w4620n2029
w4600n2049	w4600n2170	w4610n2066	w4620n2030
w4600n2050	w4600n2171	w4610n2067	w4620n2031
w4600n2051	w4600n2172	w4610n2068	w4620n2032
w4600n2052	w4600n2173	w4610n2069	w4620n2033
w4600n2053	w4600n2174	w4610n2070	w4620n2034
w4600n2054	w4600n2175	w4610n2071	w4620n2035
w4600n2055	w4600n2176	w4610n2072	w4620n2036
w4600n2056	w4600n2177	w4610n2073	w4620n2037
w4600n2057	w4600n2178	w4610n2074	w4620n2038
w4600n2058	w4600n2179	w4610n2075	w4620n2039
w4600n2059	w4600n2180	w4610n2076	w4620n2040
w4600n2060	w4600n2181	w4610n2077	w4620n2041
w4600n2061	w4600n2182	w4610n2146	w4620n2042
w4600n2062	w4610n2028	w4610n2147	w4620n2043
w4600n2063	w4610n2029	w4610n2148	w4620n2044
w4600n2064	w4610n2030	w4610n2149	w4620n2045
w4600n2065	w4610n2031	w4610n2150	w4620n2046
w4600n2066	w4610n2032	w4610n2151	w4620n2047
w4600n2067	w4610n2033	w4610n2152	w4620n2048
w4600n2068	w4610n2034	w4610n2153	w4620n2049
w4600n2069	w4610n2035	w4610n2154	w4620n2050
w4600n2070	w4610n2036	w4610n2155	w4620n2051
w4600n2071	w4610n2037	w4610n2156	w4620n2052
w4600n2072	w4610n2038	w4610n2157	w4620n2053
w4600n2073	w4610n2039	w4610n2158	w4620n2054
w4600n2074	w4610n2040	w4610n2159	w4620n2055
w4600n2075	w4610n2041	w4610n2160	w4620n2056
w4600n2076	w4610n2042	w4610n2161	w4620n2057
w4600n2147	w4610n2043	w4610n2162	w4620n2058
w4600n2148	w4610n2044	w4610n2163	w4620n2059
w4600n2149	w4610n2045	w4610n2164	w4620n2060
w4600n2150	w4610n2046	w4610n2165	w4620n2061
w4600n2151	w4610n2047	w4610n2166	w4620n2062
w4600n2152	w4610n2048	w4610n2167	w4620n2063
w4600n2153	w4610n2049	w4610n2168	w4620n2064
w4600n2154	w4610n2050	w4610n2169	w4620n2065
w4600n2155	w4610n2051	w4610n2170	w4620n2066
w4600n2156	w4610n2052	w4610n2171	w4620n2067
w4600n2157	w4610n2053	w4610n2172	w4620n2068
w4600n2158	w4610n2054	w4610n2173	w4620n2069

w4620n2070	w4630n2033	w4630n2151	w4640n2047
w4620n2071	w4630n2034	w4630n2152	w4640n2048
w4620n2072	w4630n2035	w4630n2153	w4640n2049
w4620n2073	w4630n2036	w4630n2154	w4640n2050
w4620n2074	w4630n2037	w4630n2155	w4640n2051
w4620n2075	w4630n2038	w4630n2156	w4640n2052
w4620n2076	w4630n2039	w4630n2157	w4640n2053
w4620n2077	w4630n2040	w4630n2158	w4640n2054
w4620n2078	w4630n2041	w4630n2159	w4640n2055
w4620n2146	w4630n2042	w4630n2160	w4640n2056
w4620n2147	w4630n2043	w4630n2161	w4640n2057
w4620n2148	w4630n2044	w4630n2162	w4640n2058
w4620n2149	w4630n2045	w4630n2163	w4640n2059
w4620n2150	w4630n2046	w4630n2164	w4640n2060
w4620n2151	w4630n2047	w4630n2165	w4640n2061
w4620n2152	w4630n2048	w4630n2166	w4640n2062
w4620n2153	w4630n2049	w4630n2167	w4640n2063
w4620n2154	w4630n2050	w4630n2168	w4640n2064
w4620n2155	w4630n2051	w4630n2169	w4640n2065
w4620n2156	w4630n2052	w4630n2170	w4640n2066
w4620n2157	w4630n2053	w4630n2171	w4640n2067
w4620n2158	w4630n2054	w4630n2172	w4640n2068
w4620n2159	w4630n2055	w4630n2173	w4640n2069
w4620n2160	w4630n2056	w4630n2174	w4640n2070
w4620n2161	w4630n2057	w4630n2175	w4640n2071
w4620n2162	w4630n2058	w4630n2176	w4640n2072
w4620n2163	w4630n2059	w4630n2177	w4640n2073
w4620n2164	w4630n2060	w4630n2178	w4640n2074
w4620n2165	w4630n2061	w4630n2179	w4640n2075
w4620n2166	w4630n2062	w4630n2180	w4640n2076
w4620n2167	w4630n2063	w4630n2181	w4640n2077
w4620n2168	w4630n2064	w4630n2182	w4640n2078
w4620n2169	w4630n2065	w4640n2028	w4640n2145
w4620n2170	w4630n2066	w4640n2029	w4640n2146
w4620n2171	w4630n2067	w4640n2030	w4640n2147
w4620n2172	w4630n2068	w4640n2031	w4640n2148
w4620n2173	w4630n2069	w4640n2032	w4640n2149
w4620n2174	w4630n2070	w4640n2033	w4640n2150
w4620n2175	w4630n2071	w4640n2034	w4640n2151
w4620n2176	w4630n2072	w4640n2035	w4640n2152
w4620n2177	w4630n2073	w4640n2036	w4640n2153
w4620n2178	w4630n2074	w4640n2037	w4640n2154
w4620n2179	w4630n2075	w4640n2038	w4640n2155
w4620n2180	w4630n2076	w4640n2039	w4640n2156
w4620n2181	w4630n2077	w4640n2040	w4640n2157
w4620n2182	w4630n2078	w4640n2041	w4640n2158
w4630n2028	w4630n2146	w4640n2042	w4640n2159
w4630n2029	w4630n2147	w4640n2043	w4640n2160
w4630n2030	w4630n2148	w4640n2044	w4640n2161
w4630n2031	w4630n2149	w4640n2045	w4640n2162
w4630n2032	w4630n2150	w4640n2046	w4640n2163

w4640n2164	w4650n2060	w4650n2176	w4660n2072
w4640n2165	w4650n2061	w4650n2177	w4660n2073
w4640n2166	w4650n2062	w4650n2178	w4660n2074
w4640n2167	w4650n2063	w4650n2179	w4660n2075
w4640n2168	w4650n2064	w4650n2180	w4660n2076
w4640n2169	w4650n2065	w4650n2181	w4660n2077
w4640n2170	w4650n2066	w4650n2182	w4660n2078
w4640n2171	w4650n2067	w4660n2028	w4660n2079
w4640n2172	w4650n2068	w4660n2029	w4660n2080
w4640n2173	w4650n2069	w4660n2030	w4660n2081
w4640n2174	w4650n2070	w4660n2031	w4660n2082
w4640n2175	w4650n2071	w4660n2032	w4660n2083
w4640n2176	w4650n2072	w4660n2033	w4660n2084
w4640n2177	w4650n2073	w4660n2034	w4660n2085
w4640n2178	w4650n2074	w4660n2035	w4660n2086
w4640n2179	w4650n2075	w4660n2036	w4660n2087
w4640n2180	w4650n2076	w4660n2037	w4660n2088
w4640n2181	w4650n2077	w4660n2038	w4660n2089
w4640n2182	w4650n2078	w4660n2039	w4660n2090
w4650n2028	w4650n2079	w4660n2040	w4660n2144
w4650n2029	w4650n2145	w4660n2041	w4660n2145
w4650n2030	w4650n2146	w4660n2042	w4660n2146
w4650n2031	w4650n2147	w4660n2043	w4660n2147
w4650n2032	w4650n2148	w4660n2044	w4660n2148
w4650n2033	w4650n2149	w4660n2045	w4660n2149
w4650n2034	w4650n2150	w4660n2046	w4660n2150
w4650n2035	w4650n2151	w4660n2047	w4660n2151
w4650n2036	w4650n2152	w4660n2048	w4660n2152
w4650n2037	w4650n2153	w4660n2049	w4660n2153
w4650n2038	w4650n2154	w4660n2050	w4660n2154
w4650n2039	w4650n2155	w4660n2051	w4660n2155
w4650n2040	w4650n2156	w4660n2052	w4660n2156
w4650n2041	w4650n2157	w4660n2053	w4660n2157
w4650n2042	w4650n2158	w4660n2054	w4660n2158
w4650n2043	w4650n2159	w4660n2055	w4660n2159
w4650n2044	w4650n2160	w4660n2056	w4660n2160
w4650n2045	w4650n2161	w4660n2057	w4660n2161
w4650n2046	w4650n2162	w4660n2058	w4660n2162
w4650n2047	w4650n2163	w4660n2059	w4660n2163
w4650n2048	w4650n2164	w4660n2060	w4660n2164
w4650n2049	w4650n2165	w4660n2061	w4660n2165
w4650n2050	w4650n2166	w4660n2062	w4660n2166
w4650n2051	w4650n2167	w4660n2063	w4660n2167
w4650n2052	w4650n2168	w4660n2064	w4660n2168
w4650n2053	w4650n2169	w4660n2065	w4660n2169
w4650n2054	w4650n2170	w4660n2066	w4660n2170
w4650n2055	w4650n2171	w4660n2067	w4660n2171
w4650n2056	w4650n2172	w4660n2068	w4660n2172
w4650n2057	w4650n2173	w4660n2069	w4660n2173
w4650n2058	w4650n2174	w4660n2070	w4660n2174
w4650n2059	w4650n2175	w4660n2071	w4660n2175

w4660n2176	w4670n2072	w4670n2170	w4680n2066
w4660n2177	w4670n2073	w4670n2171	w4680n2067
w4660n2178	w4670n2074	w4670n2172	w4680n2068
w4660n2179	w4670n2075	w4670n2173	w4680n2069
w4660n2180	w4670n2076	w4670n2174	w4680n2070
w4660n2181	w4670n2077	w4670n2175	w4680n2071
w4660n2182	w4670n2078	w4670n2176	w4680n2072
w4670n2028	w4670n2079	w4670n2177	w4680n2073
w4670n2029	w4670n2080	w4670n2178	w4680n2074
w4670n2030	w4670n2081	w4670n2179	w4680n2075
w4670n2031	w4670n2082	w4670n2180	w4680n2076
w4670n2032	w4670n2083	w4670n2181	w4680n2077
w4670n2033	w4670n2084	w4670n2182	w4680n2078
w4670n2034	w4670n2085	w4680n2028	w4680n2079
w4670n2035	w4670n2086	w4680n2029	w4680n2080
w4670n2036	w4670n2087	w4680n2030	w4680n2081
w4670n2037	w4670n2088	w4680n2031	w4680n2082
w4670n2038	w4670n2089	w4680n2032	w4680n2083
w4670n2039	w4670n2090	w4680n2033	w4680n2084
w4670n2040	w4670n2091	w4680n2034	w4680n2085
w4670n2041	w4670n2092	w4680n2035	w4680n2086
w4670n2042	w4670n2093	w4680n2036	w4680n2087
w4670n2043	w4670n2094	w4680n2037	w4680n2088
w4670n2044	w4670n2095	w4680n2038	w4680n2089
w4670n2045	w4670n2143	w4680n2039	w4680n2090
w4670n2046	w4670n2144	w4680n2040	w4680n2091
w4670n2047	w4670n2145	w4680n2041	w4680n2092
w4670n2048	w4670n2146	w4680n2042	w4680n2093
w4670n2049	w4670n2147	w4680n2043	w4680n2094
w4670n2050	w4670n2148	w4680n2044	w4680n2095
w4670n2051	w4670n2149	w4680n2045	w4680n2096
w4670n2052	w4670n2150	w4680n2046	w4680n2097
w4670n2053	w4670n2151	w4680n2047	w4680n2098
w4670n2054	w4670n2152	w4680n2048	w4680n2143
w4670n2055	w4670n2153	w4680n2049	w4680n2144
w4670n2056	w4670n2154	w4680n2050	w4680n2145
w4670n2057	w4670n2155	w4680n2051	w4680n2146
w4670n2058	w4670n2156	w4680n2052	w4680n2147
w4670n2059	w4670n2157	w4680n2053	w4680n2148
w4670n2060	w4670n2158	w4680n2054	w4680n2149
w4670n2061	w4670n2159	w4680n2055	w4680n2150
w4670n2062	w4670n2160	w4680n2056	w4680n2151
w4670n2063	w4670n2161	w4680n2057	w4680n2152
w4670n2064	w4670n2162	w4680n2058	w4680n2153
w4670n2065	w4670n2163	w4680n2059	w4680n2154
w4670n2066	w4670n2164	w4680n2060	w4680n2155
w4670n2067	w4670n2165	w4680n2061	w4680n2156
w4670n2068	w4670n2166	w4680n2062	w4680n2157
w4670n2069	w4670n2167	w4680n2063	w4680n2158
w4670n2070	w4670n2168	w4680n2064	w4680n2159
w4670n2071	w4670n2169	w4680n2065	w4680n2160

w4680n2161	w4690n2056	w4690n2150	w4700n2045
w4680n2162	w4690n2057	w4690n2151	w4700n2046
w4680n2163	w4690n2058	w4690n2152	w4700n2047
w4680n2164	w4690n2059	w4690n2153	w4700n2048
w4680n2165	w4690n2060	w4690n2154	w4700n2049
w4680n2166	w4690n2061	w4690n2155	w4700n2050
w4680n2167	w4690n2062	w4690n2156	w4700n2051
w4680n2168	w4690n2063	w4690n2157	w4700n2052
w4680n2169	w4690n2064	w4690n2158	w4700n2053
w4680n2170	w4690n2065	w4690n2159	w4700n2054
w4680n2171	w4690n2066	w4690n2160	w4700n2055
w4680n2172	w4690n2067	w4690n2161	w4700n2056
w4680n2173	w4690n2068	w4690n2162	w4700n2057
w4680n2174	w4690n2069	w4690n2163	w4700n2058
w4680n2175	w4690n2070	w4690n2164	w4700n2059
w4680n2176	w4690n2071	w4690n2165	w4700n2060
w4680n2177	w4690n2072	w4690n2166	w4700n2061
w4680n2178	w4690n2073	w4690n2167	w4700n2062
w4680n2179	w4690n2074	w4690n2168	w4700n2063
w4680n2180	w4690n2075	w4690n2169	w4700n2064
w4680n2181	w4690n2076	w4690n2170	w4700n2065
w4680n2182	w4690n2077	w4690n2171	w4700n2066
w4680n2183	w4690n2078	w4690n2172	w4700n2067
w4690n2028	w4690n2079	w4690n2173	w4700n2068
w4690n2029	w4690n2080	w4690n2174	w4700n2069
w4690n2030	w4690n2081	w4690n2175	w4700n2070
w4690n2031	w4690n2082	w4690n2176	w4700n2071
w4690n2032	w4690n2083	w4690n2177	w4700n2072
w4690n2033	w4690n2084	w4690n2178	w4700n2073
w4690n2034	w4690n2085	w4690n2179	w4700n2074
w4690n2035	w4690n2086	w4690n2180	w4700n2075
w4690n2036	w4690n2087	w4690n2181	w4700n2076
w4690n2037	w4690n2088	w4690n2182	w4700n2077
w4690n2038	w4690n2089	w4690n2183	w4700n2078
w4690n2039	w4690n2090	w4700n2028	w4700n2079
w4690n2040	w4690n2091	w4700n2029	w4700n2080
w4690n2041	w4690n2092	w4700n2030	w4700n2081
w4690n2042	w4690n2093	w4700n2031	w4700n2082
w4690n2043	w4690n2094	w4700n2032	w4700n2083
w4690n2044	w4690n2095	w4700n2033	w4700n2084
w4690n2045	w4690n2096	w4700n2034	w4700n2085
w4690n2046	w4690n2097	w4700n2035	w4700n2086
w4690n2047	w4690n2098	w4700n2036	w4700n2087
w4690n2048	w4690n2099	w4700n2037	w4700n2088
w4690n2049	w4690n2143	w4700n2038	w4700n2089
w4690n2050	w4690n2144	w4700n2039	w4700n2090
w4690n2051	w4690n2145	w4700n2040	w4700n2091
w4690n2052	w4690n2146	w4700n2041	w4700n2092
w4690n2053	w4690n2147	w4700n2042	w4700n2093
w4690n2054	w4690n2148	w4700n2043	w4700n2094
w4690n2055	w4690n2149	w4700n2044	w4700n2095

w4700n2096	w4710n2033	w4710n2084	w4710n2176
w4700n2097	w4710n2034	w4710n2085	w4710n2177
w4700n2098	w4710n2035	w4710n2086	w4710n2178
w4700n2099	w4710n2036	w4710n2087	w4710n2179
w4700n2100	w4710n2037	w4710n2088	w4710n2180
w4700n2143	w4710n2038	w4710n2089	w4710n2181
w4700n2144	w4710n2039	w4710n2090	w4710n2182
w4700n2145	w4710n2040	w4710n2091	w4710n2183
w4700n2146	w4710n2041	w4710n2092	w4720n2028
w4700n2147	w4710n2042	w4710n2093	w4720n2029
w4700n2148	w4710n2043	w4710n2094	w4720n2030
w4700n2149	w4710n2044	w4710n2095	w4720n2031
w4700n2150	w4710n2045	w4710n2096	w4720n2032
w4700n2151	w4710n2046	w4710n2097	w4720n2033
w4700n2152	w4710n2047	w4710n2098	w4720n2034
w4700n2153	w4710n2048	w4710n2099	w4720n2035
w4700n2154	w4710n2049	w4710n2100	w4720n2036
w4700n2155	w4710n2050	w4710n2142	w4720n2037
w4700n2156	w4710n2051	w4710n2143	w4720n2038
w4700n2157	w4710n2052	w4710n2144	w4720n2039
w4700n2158	w4710n2053	w4710n2145	w4720n2040
w4700n2159	w4710n2054	w4710n2146	w4720n2041
w4700n2160	w4710n2055	w4710n2147	w4720n2042
w4700n2161	w4710n2056	w4710n2148	w4720n2043
w4700n2162	w4710n2057	w4710n2149	w4720n2044
w4700n2163	w4710n2058	w4710n2150	w4720n2045
w4700n2164	w4710n2059	w4710n2151	w4720n2046
w4700n2165	w4710n2060	w4710n2152	w4720n2047
w4700n2166	w4710n2061	w4710n2153	w4720n2048
w4700n2167	w4710n2062	w4710n2154	w4720n2049
w4700n2168	w4710n2063	w4710n2155	w4720n2050
w4700n2169	w4710n2064	w4710n2156	w4720n2051
w4700n2170	w4710n2065	w4710n2157	w4720n2052
w4700n2171	w4710n2066	w4710n2158	w4720n2053
w4700n2172	w4710n2067	w4710n2159	w4720n2054
w4700n2173	w4710n2068	w4710n2160	w4720n2055
w4700n2174	w4710n2069	w4710n2161	w4720n2056
w4700n2175	w4710n2070	w4710n2162	w4720n2057
w4700n2176	w4710n2071	w4710n2163	w4720n2058
w4700n2177	w4710n2072	w4710n2164	w4720n2059
w4700n2178	w4710n2073	w4710n2165	w4720n2060
w4700n2179	w4710n2074	w4710n2166	w4720n2061
w4700n2180	w4710n2075	w4710n2167	w4720n2062
w4700n2181	w4710n2076	w4710n2168	w4720n2063
w4700n2182	w4710n2077	w4710n2169	w4720n2064
w4700n2183	w4710n2078	w4710n2170	w4720n2065
w4710n2028	w4710n2079	w4710n2171	w4720n2066
w4710n2029	w4710n2080	w4710n2172	w4720n2067
w4710n2030	w4710n2081	w4710n2173	w4720n2068
w4710n2031	w4710n2082	w4710n2174	w4720n2069
w4710n2032	w4710n2083	w4710n2175	w4720n2070

w4720n2071	w4720n2162	w4730n2057	w4730n2146
w4720n2072	w4720n2163	w4730n2058	w4730n2147
w4720n2073	w4720n2164	w4730n2059	w4730n2148
w4720n2074	w4720n2165	w4730n2060	w4730n2149
w4720n2075	w4720n2166	w4730n2061	w4730n2150
w4720n2076	w4720n2167	w4730n2062	w4730n2151
w4720n2077	w4720n2168	w4730n2063	w4730n2152
w4720n2078	w4720n2169	w4730n2064	w4730n2153
w4720n2079	w4720n2170	w4730n2065	w4730n2154
w4720n2080	w4720n2171	w4730n2066	w4730n2155
w4720n2081	w4720n2172	w4730n2067	w4730n2156
w4720n2082	w4720n2173	w4730n2068	w4730n2157
w4720n2083	w4720n2174	w4730n2069	w4730n2158
w4720n2084	w4720n2175	w4730n2070	w4730n2159
w4720n2085	w4720n2176	w4730n2071	w4730n2160
w4720n2086	w4720n2177	w4730n2072	w4730n2161
w4720n2087	w4720n2178	w4730n2073	w4730n2162
w4720n2088	w4720n2179	w4730n2074	w4730n2163
w4720n2089	w4720n2180	w4730n2075	w4730n2164
w4720n2090	w4720n2181	w4730n2076	w4730n2165
w4720n2091	w4720n2182	w4730n2077	w4730n2166
w4720n2092	w4720n2183	w4730n2078	w4730n2167
w4720n2093	w4730n2028	w4730n2079	w4730n2168
w4720n2094	w4730n2029	w4730n2080	w4730n2169
w4720n2095	w4730n2030	w4730n2081	w4730n2170
w4720n2096	w4730n2031	w4730n2082	w4730n2171
w4720n2097	w4730n2032	w4730n2083	w4730n2172
w4720n2098	w4730n2033	w4730n2084	w4730n2173
w4720n2099	w4730n2034	w4730n2085	w4730n2174
w4720n2100	w4730n2035	w4730n2086	w4730n2175
w4720n2101	w4730n2036	w4730n2087	w4730n2176
w4720n2142	w4730n2037	w4730n2088	w4730n2177
w4720n2143	w4730n2038	w4730n2089	w4730n2178
w4720n2144	w4730n2039	w4730n2090	w4730n2179
w4720n2145	w4730n2040	w4730n2091	w4730n2180
w4720n2146	w4730n2041	w4730n2092	w4730n2181
w4720n2147	w4730n2042	w4730n2093	w4730n2182
w4720n2148	w4730n2043	w4730n2094	w4730n2183
w4720n2149	w4730n2044	w4730n2095	w4740n2029
w4720n2150	w4730n2045	w4730n2096	w4740n2030
w4720n2151	w4730n2046	w4730n2097	w4740n2031
w4720n2152	w4730n2047	w4730n2098	w4740n2032
w4720n2153	w4730n2048	w4730n2099	w4740n2033
w4720n2154	w4730n2049	w4730n2100	w4740n2034
w4720n2155	w4730n2050	w4730n2101	w4740n2035
w4720n2156	w4730n2051	w4730n2102	w4740n2036
w4720n2157	w4730n2052	w4730n2141	w4740n2037
w4720n2158	w4730n2053	w4730n2142	w4740n2038
w4720n2159	w4730n2054	w4730n2143	w4740n2039
w4720n2160	w4730n2055	w4730n2144	w4740n2040
w4720n2161	w4730n2056	w4730n2145	w4740n2041

w4740n2042	w4740n2093	w4740n2178	w4750n2074
w4740n2043	w4740n2094	w4740n2179	w4750n2075
w4740n2044	w4740n2095	w4740n2180	w4750n2076
w4740n2045	w4740n2096	w4740n2181	w4750n2077
w4740n2046	w4740n2097	w4740n2182	w4750n2078
w4740n2047	w4740n2098	w4740n2183	w4750n2079
w4740n2048	w4740n2099	w4750n2029	w4750n2080
w4740n2049	w4740n2100	w4750n2030	w4750n2081
w4740n2050	w4740n2101	w4750n2031	w4750n2082
w4740n2051	w4740n2102	w4750n2032	w4750n2083
w4740n2052	w4740n2103	w4750n2033	w4750n2084
w4740n2053	w4740n2138	w4750n2034	w4750n2085
w4740n2054	w4740n2139	w4750n2035	w4750n2086
w4740n2055	w4740n2140	w4750n2036	w4750n2087
w4740n2056	w4740n2141	w4750n2037	w4750n2088
w4740n2057	w4740n2142	w4750n2038	w4750n2089
w4740n2058	w4740n2143	w4750n2039	w4750n2090
w4740n2059	w4740n2144	w4750n2040	w4750n2091
w4740n2060	w4740n2145	w4750n2041	w4750n2092
w4740n2061	w4740n2146	w4750n2042	w4750n2093
w4740n2062	w4740n2147	w4750n2043	w4750n2094
w4740n2063	w4740n2148	w4750n2044	w4750n2095
w4740n2064	w4740n2149	w4750n2045	w4750n2096
w4740n2065	w4740n2150	w4750n2046	w4750n2097
w4740n2066	w4740n2151	w4750n2047	w4750n2098
w4740n2067	w4740n2152	w4750n2048	w4750n2099
w4740n2068	w4740n2153	w4750n2049	w4750n2100
w4740n2069	w4740n2154	w4750n2050	w4750n2101
w4740n2070	w4740n2155	w4750n2051	w4750n2102
w4740n2071	w4740n2156	w4750n2052	w4750n2103
w4740n2072	w4740n2157	w4750n2053	w4750n2138
w4740n2073	w4740n2158	w4750n2054	w4750n2139
w4740n2074	w4740n2159	w4750n2055	w4750n2140
w4740n2075	w4740n2160	w4750n2056	w4750n2141
w4740n2076	w4740n2161	w4750n2057	w4750n2142
w4740n2077	w4740n2162	w4750n2058	w4750n2143
w4740n2078	w4740n2163	w4750n2059	w4750n2144
w4740n2079	w4740n2164	w4750n2060	w4750n2145
w4740n2080	w4740n2165	w4750n2061	w4750n2146
w4740n2081	w4740n2166	w4750n2062	w4750n2147
w4740n2082	w4740n2167	w4750n2063	w4750n2148
w4740n2083	w4740n2168	w4750n2064	w4750n2149
w4740n2084	w4740n2169	w4750n2065	w4750n2150
w4740n2085	w4740n2170	w4750n2066	w4750n2151
w4740n2086	w4740n2171	w4750n2067	w4750n2152
w4740n2087	w4740n2172	w4750n2068	w4750n2153
w4740n2088	w4740n2173	w4750n2069	w4750n2154
w4740n2089	w4740n2174	w4750n2070	w4750n2155
w4740n2090	w4740n2175	w4750n2071	w4750n2156
w4740n2091	w4740n2176	w4750n2072	w4750n2157
w4740n2092	w4740n2177	w4750n2073	w4750n2158

w4750n2159	w4760n2055	w4760n2139	w4770n2035
w4750n2160	w4760n2056	w4760n2140	w4770n2036
w4750n2161	w4760n2057	w4760n2141	w4770n2037
w4750n2162	w4760n2058	w4760n2142	w4770n2038
w4750n2163	w4760n2059	w4760n2143	w4770n2039
w4750n2164	w4760n2060	w4760n2144	w4770n2040
w4750n2165	w4760n2061	w4760n2145	w4770n2041
w4750n2166	w4760n2062	w4760n2146	w4770n2042
w4750n2167	w4760n2063	w4760n2147	w4770n2043
w4750n2168	w4760n2064	w4760n2148	w4770n2044
w4750n2169	w4760n2065	w4760n2149	w4770n2045
w4750n2170	w4760n2066	w4760n2150	w4770n2046
w4750n2171	w4760n2067	w4760n2151	w4770n2047
w4750n2172	w4760n2068	w4760n2152	w4770n2048
w4750n2173	w4760n2069	w4760n2153	w4770n2049
w4750n2174	w4760n2070	w4760n2154	w4770n2050
w4750n2175	w4760n2071	w4760n2155	w4770n2051
w4750n2176	w4760n2072	w4760n2156	w4770n2052
w4750n2177	w4760n2073	w4760n2157	w4770n2053
w4750n2178	w4760n2074	w4760n2158	w4770n2054
w4750n2179	w4760n2075	w4760n2159	w4770n2055
w4750n2180	w4760n2076	w4760n2160	w4770n2056
w4750n2181	w4760n2077	w4760n2161	w4770n2057
w4750n2182	w4760n2078	w4760n2162	w4770n2058
w4750n2183	w4760n2079	w4760n2163	w4770n2059
w4760n2029	w4760n2080	w4760n2164	w4770n2060
w4760n2030	w4760n2081	w4760n2165	w4770n2061
w4760n2031	w4760n2082	w4760n2166	w4770n2062
w4760n2032	w4760n2083	w4760n2167	w4770n2063
w4760n2033	w4760n2084	w4760n2168	w4770n2064
w4760n2034	w4760n2085	w4760n2169	w4770n2065
w4760n2035	w4760n2086	w4760n2170	w4770n2066
w4760n2036	w4760n2087	w4760n2171	w4770n2067
w4760n2037	w4760n2088	w4760n2172	w4770n2068
w4760n2038	w4760n2089	w4760n2173	w4770n2069
w4760n2039	w4760n2090	w4760n2174	w4770n2070
w4760n2040	w4760n2091	w4760n2175	w4770n2071
w4760n2041	w4760n2092	w4760n2176	w4770n2072
w4760n2042	w4760n2093	w4760n2177	w4770n2073
w4760n2043	w4760n2094	w4760n2178	w4770n2074
w4760n2044	w4760n2095	w4760n2179	w4770n2075
w4760n2045	w4760n2096	w4760n2180	w4770n2076
w4760n2046	w4760n2097	w4760n2181	w4770n2077
w4760n2047	w4760n2098	w4760n2182	w4770n2078
w4760n2048	w4760n2099	w4760n2183	w4770n2079
w4760n2049	w4760n2100	w4770n2029	w4770n2080
w4760n2050	w4760n2101	w4770n2030	w4770n2081
w4760n2051	w4760n2102	w4770n2031	w4770n2082
w4760n2052	w4760n2103	w4770n2032	w4770n2083
w4760n2053	w4760n2104	w4770n2033	w4770n2084
w4760n2054	w4760n2138	w4770n2034	w4770n2085

w4770n2086	w4770n2165	w4780n2061	w4780n2128
w4770n2087	w4770n2166	w4780n2062	w4780n2129
w4770n2088	w4770n2167	w4780n2063	w4780n2130
w4770n2089	w4770n2168	w4780n2064	w4780n2131
w4770n2090	w4770n2169	w4780n2065	w4780n2132
w4770n2091	w4770n2170	w4780n2066	w4780n2133
w4770n2092	w4770n2171	w4780n2067	w4780n2134
w4770n2093	w4770n2172	w4780n2068	w4780n2135
w4770n2094	w4770n2173	w4780n2069	w4780n2136
w4770n2095	w4770n2174	w4780n2070	w4780n2137
w4770n2096	w4770n2175	w4780n2071	w4780n2138
w4770n2097	w4770n2176	w4780n2072	w4780n2139
w4770n2098	w4770n2177	w4780n2073	w4780n2140
w4770n2099	w4770n2178	w4780n2074	w4780n2141
w4770n2100	w4770n2179	w4780n2075	w4780n2142
w4770n2101	w4770n2180	w4780n2076	w4780n2143
w4770n2102	w4770n2181	w4780n2077	w4780n2144
w4770n2103	w4770n2182	w4780n2078	w4780n2145
w4770n2104	w4770n2183	w4780n2079	w4780n2146
w4770n2132	w4780n2029	w4780n2080	w4780n2147
w4770n2133	w4780n2030	w4780n2081	w4780n2148
w4770n2134	w4780n2031	w4780n2082	w4780n2149
w4770n2135	w4780n2032	w4780n2083	w4780n2150
w4770n2137	w4780n2033	w4780n2084	w4780n2151
w4770n2138	w4780n2034	w4780n2085	w4780n2152
w4770n2139	w4780n2035	w4780n2086	w4780n2153
w4770n2140	w4780n2036	w4780n2087	w4780n2154
w4770n2141	w4780n2037	w4780n2088	w4780n2155
w4770n2142	w4780n2038	w4780n2089	w4780n2156
w4770n2143	w4780n2039	w4780n2090	w4780n2157
w4770n2144	w4780n2040	w4780n2091	w4780n2158
w4770n2145	w4780n2041	w4780n2092	w4780n2159
w4770n2146	w4780n2042	w4780n2093	w4780n2160
w4770n2147	w4780n2043	w4780n2094	w4780n2161
w4770n2148	w4780n2044	w4780n2095	w4780n2162
w4770n2149	w4780n2045	w4780n2096	w4780n2163
w4770n2150	w4780n2046	w4780n2097	w4780n2164
w4770n2151	w4780n2047	w4780n2098	w4780n2165
w4770n2152	w4780n2048	w4780n2099	w4780n2166
w4770n2153	w4780n2049	w4780n2100	w4780n2167
w4770n2154	w4780n2050	w4780n2101	w4780n2168
w4770n2155	w4780n2051	w4780n2102	w4780n2169
w4770n2156	w4780n2052	w4780n2103	w4780n2170
w4770n2157	w4780n2053	w4780n2104	w4780n2171
w4770n2158	w4780n2054	w4780n2105	w4780n2172
w4770n2159	w4780n2055	w4780n2106	w4780n2173
w4770n2160	w4780n2056	w4780n2107	w4780n2174
w4770n2161	w4780n2057	w4780n2108	w4780n2175
w4770n2162	w4780n2058	w4780n2109	w4780n2176
w4770n2163	w4780n2059	w4780n2110	w4780n2177
w4770n2164	w4780n2060	w4780n2111	w4780n2178

w4780n2179	w4790n2075	w4790n2128	w4790n2179
w4780n2180	w4790n2076	w4790n2129	w4790n2180
w4780n2181	w4790n2077	w4790n2130	w4790n2181
w4780n2182	w4790n2078	w4790n2131	w4790n2182
w4780n2183	w4790n2079	w4790n2132	w4790n2183
w4790n2029	w4790n2080	w4790n2133	w4800n2029
w4790n2030	w4790n2081	w4790n2134	w4800n2030
w4790n2031	w4790n2082	w4790n2135	w4800n2031
w4790n2032	w4790n2083	w4790n2136	w4800n2032
w4790n2033	w4790n2084	w4790n2137	w4800n2033
w4790n2034	w4790n2085	w4790n2138	w4800n2034
w4790n2035	w4790n2086	w4790n2139	w4800n2035
w4790n2036	w4790n2087	w4790n2140	w4800n2036
w4790n2037	w4790n2088	w4790n2141	w4800n2037
w4790n2038	w4790n2089	w4790n2142	w4800n2038
w4790n2039	w4790n2090	w4790n2143	w4800n2039
w4790n2040	w4790n2091	w4790n2144	w4800n2040
w4790n2041	w4790n2092	w4790n2145	w4800n2041
w4790n2042	w4790n2093	w4790n2146	w4800n2042
w4790n2043	w4790n2094	w4790n2147	w4800n2043
w4790n2044	w4790n2095	w4790n2148	w4800n2044
w4790n2045	w4790n2096	w4790n2149	w4800n2045
w4790n2046	w4790n2097	w4790n2150	w4800n2046
w4790n2047	w4790n2098	w4790n2151	w4800n2047
w4790n2048	w4790n2099	w4790n2152	w4800n2048
w4790n2049	w4790n2100	w4790n2153	w4800n2049
w4790n2050	w4790n2101	w4790n2154	w4800n2050
w4790n2051	w4790n2102	w4790n2155	w4800n2051
w4790n2052	w4790n2103	w4790n2156	w4800n2052
w4790n2053	w4790n2104	w4790n2157	w4800n2053
w4790n2054	w4790n2105	w4790n2158	w4800n2054
w4790n2055	w4790n2106	w4790n2159	w4800n2055
w4790n2056	w4790n2107	w4790n2160	w4800n2056
w4790n2057	w4790n2108	w4790n2161	w4800n2057
w4790n2058	w4790n2109	w4790n2162	w4800n2058
w4790n2059	w4790n2110	w4790n2163	w4800n2059
w4790n2060	w4790n2111	w4790n2164	w4800n2060
w4790n2061	w4790n2112	w4790n2165	w4800n2061
w4790n2062	w4790n2113	w4790n2166	w4800n2062
w4790n2063	w4790n2114	w4790n2167	w4800n2063
w4790n2064	w4790n2115	w4790n2168	w4800n2064
w4790n2065	w4790n2117	w4790n2169	w4800n2065
w4790n2066	w4790n2118	w4790n2170	w4800n2066
w4790n2067	w4790n2119	w4790n2171	w4800n2067
w4790n2068	w4790n2120	w4790n2172	w4800n2068
w4790n2069	w4790n2121	w4790n2173	w4800n2069
w4790n2070	w4790n2122	w4790n2174	w4800n2070
w4790n2071	w4790n2123	w4790n2175	w4800n2071
w4790n2072	w4790n2124	w4790n2176	w4800n2072
w4790n2073	w4790n2126	w4790n2177	w4800n2073
w4790n2074	w4790n2127	w4790n2178	w4800n2074

w4800n2075	w4800n2126	w4800n2177	w4810n2073
w4800n2076	w4800n2127	w4800n2178	w4810n2074
w4800n2077	w4800n2128	w4800n2179	w4810n2075
w4800n2078	w4800n2129	w4800n2180	w4810n2076
w4800n2079	w4800n2130	w4800n2181	w4810n2077
w4800n2080	w4800n2131	w4800n2182	w4810n2078
w4800n2081	w4800n2132	w4800n2183	w4810n2079
w4800n2082	w4800n2133	w4810n2029	w4810n2080
w4800n2083	w4800n2134	w4810n2030	w4810n2081
w4800n2084	w4800n2135	w4810n2031	w4810n2082
w4800n2085	w4800n2136	w4810n2032	w4810n2083
w4800n2086	w4800n2137	w4810n2033	w4810n2084
w4800n2087	w4800n2138	w4810n2034	w4810n2085
w4800n2088	w4800n2139	w4810n2035	w4810n2086
w4800n2089	w4800n2140	w4810n2036	w4810n2087
w4800n2090	w4800n2141	w4810n2037	w4810n2088
w4800n2091	w4800n2142	w4810n2038	w4810n2089
w4800n2092	w4800n2143	w4810n2039	w4810n2090
w4800n2093	w4800n2144	w4810n2040	w4810n2091
w4800n2094	w4800n2145	w4810n2041	w4810n2092
w4800n2095	w4800n2146	w4810n2042	w4810n2093
w4800n2096	w4800n2147	w4810n2043	w4810n2094
w4800n2097	w4800n2148	w4810n2044	w4810n2095
w4800n2098	w4800n2149	w4810n2045	w4810n2096
w4800n2099	w4800n2150	w4810n2046	w4810n2097
w4800n2100	w4800n2151	w4810n2047	w4810n2098
w4800n2101	w4800n2152	w4810n2048	w4810n2099
w4800n2102	w4800n2153	w4810n2049	w4810n2100
w4800n2103	w4800n2154	w4810n2050	w4810n2101
w4800n2104	w4800n2155	w4810n2051	w4810n2102
w4800n2105	w4800n2156	w4810n2052	w4810n2103
w4800n2106	w4800n2157	w4810n2053	w4810n2104
w4800n2107	w4800n2158	w4810n2054	w4810n2105
w4800n2108	w4800n2159	w4810n2055	w4810n2106
w4800n2109	w4800n2160	w4810n2056	w4810n2107
w4800n2110	w4800n2161	w4810n2057	w4810n2108
w4800n2111	w4800n2162	w4810n2058	w4810n2109
w4800n2112	w4800n2163	w4810n2059	w4810n2110
w4800n2113	w4800n2164	w4810n2060	w4810n2111
w4800n2114	w4800n2165	w4810n2061	w4810n2112
w4800n2115	w4800n2166	w4810n2062	w4810n2113
w4800n2116	w4800n2167	w4810n2063	w4810n2114
w4800n2117	w4800n2168	w4810n2064	w4810n2115
w4800n2118	w4800n2169	w4810n2065	w4810n2116
w4800n2119	w4800n2170	w4810n2066	w4810n2117
w4800n2120	w4800n2171	w4810n2067	w4810n2118
w4800n2121	w4800n2172	w4810n2068	w4810n2119
w4800n2122	w4800n2173	w4810n2069	w4810n2120
w4800n2123	w4800n2174	w4810n2070	w4810n2121
w4800n2124	w4800n2175	w4810n2071	w4810n2122
w4800n2125	w4800n2176	w4810n2072	w4810n2123

w4810n2124	w4810n2175	w4820n2071	w4820n2122
w4810n2125	w4810n2176	w4820n2072	w4820n2123
w4810n2126	w4810n2177	w4820n2073	w4820n2124
w4810n2127	w4810n2178	w4820n2074	w4820n2125
w4810n2128	w4810n2179	w4820n2075	w4820n2126
w4810n2129	w4810n2180	w4820n2076	w4820n2127
w4810n2130	w4810n2181	w4820n2077	w4820n2128
w4810n2131	w4810n2182	w4820n2078	w4820n2129
w4810n2132	w4810n2183	w4820n2079	w4820n2130
w4810n2133	w4820n2029	w4820n2080	w4820n2131
w4810n2134	w4820n2030	w4820n2081	w4820n2132
w4810n2135	w4820n2031	w4820n2082	w4820n2133
w4810n2136	w4820n2032	w4820n2083	w4820n2134
w4810n2137	w4820n2033	w4820n2084	w4820n2135
w4810n2138	w4820n2034	w4820n2085	w4820n2136
w4810n2139	w4820n2035	w4820n2086	w4820n2137
w4810n2140	w4820n2036	w4820n2087	w4820n2138
w4810n2141	w4820n2037	w4820n2088	w4820n2139
w4810n2142	w4820n2038	w4820n2089	w4820n2140
w4810n2143	w4820n2039	w4820n2090	w4820n2141
w4810n2144	w4820n2040	w4820n2091	w4820n2142
w4810n2145	w4820n2041	w4820n2092	w4820n2143
w4810n2146	w4820n2042	w4820n2093	w4820n2144
w4810n2147	w4820n2043	w4820n2094	w4820n2145
w4810n2148	w4820n2044	w4820n2095	w4820n2146
w4810n2149	w4820n2045	w4820n2096	w4820n2147
w4810n2150	w4820n2046	w4820n2097	w4820n2148
w4810n2151	w4820n2047	w4820n2098	w4820n2149
w4810n2152	w4820n2048	w4820n2099	w4820n2150
w4810n2153	w4820n2049	w4820n2100	w4820n2151
w4810n2154	w4820n2050	w4820n2101	w4820n2152
w4810n2155	w4820n2051	w4820n2102	w4820n2153
w4810n2156	w4820n2052	w4820n2103	w4820n2154
w4810n2157	w4820n2053	w4820n2104	w4820n2155
w4810n2158	w4820n2054	w4820n2105	w4820n2156
w4810n2159	w4820n2055	w4820n2106	w4820n2157
w4810n2160	w4820n2056	w4820n2107	w4820n2158
w4810n2161	w4820n2057	w4820n2108	w4820n2159
w4810n2162	w4820n2058	w4820n2109	w4820n2160
w4810n2163	w4820n2059	w4820n2110	w4820n2161
w4810n2164	w4820n2060	w4820n2111	w4820n2162
w4810n2165	w4820n2061	w4820n2112	w4820n2163
w4810n2166	w4820n2062	w4820n2113	w4820n2164
w4810n2167	w4820n2063	w4820n2114	w4820n2165
w4810n2168	w4820n2064	w4820n2115	w4820n2166
w4810n2169	w4820n2065	w4820n2116	w4820n2167
w4810n2170	w4820n2066	w4820n2117	w4820n2168
w4810n2171	w4820n2067	w4820n2118	w4820n2169
w4810n2172	w4820n2068	w4820n2119	w4820n2170
w4810n2173	w4820n2069	w4820n2120	w4820n2171
w4810n2174	w4820n2070	w4820n2121	w4820n2172

w4820n2173	w4830n2069	w4830n2120	w4830n2171
w4820n2174	w4830n2070	w4830n2121	w4830n2172
w4820n2175	w4830n2071	w4830n2122	w4830n2173
w4820n2176	w4830n2072	w4830n2123	w4830n2174
w4820n2177	w4830n2073	w4830n2124	w4830n2175
w4820n2178	w4830n2074	w4830n2125	w4830n2176
w4820n2179	w4830n2075	w4830n2126	w4830n2177
w4820n2180	w4830n2076	w4830n2127	w4830n2178
w4820n2181	w4830n2077	w4830n2128	w4830n2179
w4820n2182	w4830n2078	w4830n2129	w4830n2180
w4820n2183	w4830n2079	w4830n2130	w4830n2181
w4830n2029	w4830n2080	w4830n2131	w4830n2182
w4830n2030	w4830n2081	w4830n2132	w4830n2183
w4830n2031	w4830n2082	w4830n2133	w4840n2029
w4830n2032	w4830n2083	w4830n2134	w4840n2030
w4830n2033	w4830n2084	w4830n2135	w4840n2031
w4830n2034	w4830n2085	w4830n2136	w4840n2032
w4830n2035	w4830n2086	w4830n2137	w4840n2033
w4830n2036	w4830n2087	w4830n2138	w4840n2034
w4830n2037	w4830n2088	w4830n2139	w4840n2035
w4830n2038	w4830n2089	w4830n2140	w4840n2036
w4830n2039	w4830n2090	w4830n2141	w4840n2037
w4830n2040	w4830n2091	w4830n2142	w4840n2038
w4830n2041	w4830n2092	w4830n2143	w4840n2039
w4830n2042	w4830n2093	w4830n2144	w4840n2040
w4830n2043	w4830n2094	w4830n2145	w4840n2041
w4830n2044	w4830n2095	w4830n2146	w4840n2042
w4830n2045	w4830n2096	w4830n2147	w4840n2043
w4830n2046	w4830n2097	w4830n2148	w4840n2044
w4830n2047	w4830n2098	w4830n2149	w4840n2045
w4830n2048	w4830n2099	w4830n2150	w4840n2046
w4830n2049	w4830n2100	w4830n2151	w4840n2047
w4830n2050	w4830n2101	w4830n2152	w4840n2048
w4830n2051	w4830n2102	w4830n2153	w4840n2049
w4830n2052	w4830n2103	w4830n2154	w4840n2050
w4830n2053	w4830n2104	w4830n2155	w4840n2051
w4830n2054	w4830n2105	w4830n2156	w4840n2052
w4830n2055	w4830n2106	w4830n2157	w4840n2053
w4830n2056	w4830n2107	w4830n2158	w4840n2054
w4830n2057	w4830n2108	w4830n2159	w4840n2055
w4830n2058	w4830n2109	w4830n2160	w4840n2056
w4830n2059	w4830n2110	w4830n2161	w4840n2057
w4830n2060	w4830n2111	w4830n2162	w4840n2058
w4830n2061	w4830n2112	w4830n2163	w4840n2059
w4830n2062	w4830n2113	w4830n2164	w4840n2060
w4830n2063	w4830n2114	w4830n2165	w4840n2061
w4830n2064	w4830n2115	w4830n2166	w4840n2062
w4830n2065	w4830n2116	w4830n2167	w4840n2063
w4830n2066	w4830n2117	w4830n2168	w4840n2064
w4830n2067	w4830n2118	w4830n2169	w4840n2065
w4830n2068	w4830n2119	w4830n2170	w4840n2066

w4840n2067	w4840n2118	w4840n2169	w4850n2064
w4840n2068	w4840n2119	w4840n2170	w4850n2065
w4840n2069	w4840n2120	w4840n2171	w4850n2066
w4840n2070	w4840n2121	w4840n2172	w4850n2067
w4840n2071	w4840n2122	w4840n2173	w4850n2068
w4840n2072	w4840n2123	w4840n2174	w4850n2069
w4840n2073	w4840n2124	w4840n2175	w4850n2070
w4840n2074	w4840n2125	w4840n2176	w4850n2071
w4840n2075	w4840n2126	w4840n2177	w4850n2072
w4840n2076	w4840n2127	w4840n2178	w4850n2073
w4840n2077	w4840n2128	w4840n2179	w4850n2074
w4840n2078	w4840n2129	w4840n2180	w4850n2075
w4840n2079	w4840n2130	w4840n2181	w4850n2076
w4840n2080	w4840n2131	w4840n2182	w4850n2077
w4840n2081	w4840n2132	w4840n2183	w4850n2078
w4840n2082	w4840n2133	w4840n2184	w4850n2079
w4840n2083	w4840n2134	w4850n2029	w4850n2080
w4840n2084	w4840n2135	w4850n2030	w4850n2081
w4840n2085	w4840n2136	w4850n2031	w4850n2082
w4840n2086	w4840n2137	w4850n2032	w4850n2083
w4840n2087	w4840n2138	w4850n2033	w4850n2084
w4840n2088	w4840n2139	w4850n2034	w4850n2085
w4840n2089	w4840n2140	w4850n2035	w4850n2086
w4840n2090	w4840n2141	w4850n2036	w4850n2087
w4840n2091	w4840n2142	w4850n2037	w4850n2088
w4840n2092	w4840n2143	w4850n2038	w4850n2089
w4840n2093	w4840n2144	w4850n2039	w4850n2090
w4840n2094	w4840n2145	w4850n2040	w4850n2091
w4840n2095	w4840n2146	w4850n2041	w4850n2092
w4840n2096	w4840n2147	w4850n2042	w4850n2093
w4840n2097	w4840n2148	w4850n2043	w4850n2094
w4840n2098	w4840n2149	w4850n2044	w4850n2095
w4840n2099	w4840n2150	w4850n2045	w4850n2096
w4840n2100	w4840n2151	w4850n2046	w4850n2097
w4840n2101	w4840n2152	w4850n2047	w4850n2098
w4840n2102	w4840n2153	w4850n2048	w4850n2099
w4840n2103	w4840n2154	w4850n2049	w4850n2100
w4840n2104	w4840n2155	w4850n2050	w4850n2101
w4840n2105	w4840n2156	w4850n2051	w4850n2102
w4840n2106	w4840n2157	w4850n2052	w4850n2103
w4840n2107	w4840n2158	w4850n2053	w4850n2104
w4840n2108	w4840n2159	w4850n2054	w4850n2105
w4840n2109	w4840n2160	w4850n2055	w4850n2106
w4840n2110	w4840n2161	w4850n2056	w4850n2107
w4840n2111	w4840n2162	w4850n2057	w4850n2108
w4840n2112	w4840n2163	w4850n2058	w4850n2109
w4840n2113	w4840n2164	w4850n2059	w4850n2110
w4840n2114	w4840n2165	w4850n2060	w4850n2111
w4840n2115	w4840n2166	w4850n2061	w4850n2112
w4840n2116	w4840n2167	w4850n2062	w4850n2113
w4840n2117	w4840n2168	w4850n2063	w4850n2114

w4850n2115	w4850n2166	w4860n2061	w4860n2112
w4850n2116	w4850n2167	w4860n2062	w4860n2113
w4850n2117	w4850n2168	w4860n2063	w4860n2114
w4850n2118	w4850n2169	w4860n2064	w4860n2115
w4850n2119	w4850n2170	w4860n2065	w4860n2116
w4850n2120	w4850n2171	w4860n2066	w4860n2117
w4850n2121	w4850n2172	w4860n2067	w4860n2118
w4850n2122	w4850n2173	w4860n2068	w4860n2119
w4850n2123	w4850n2174	w4860n2069	w4860n2120
w4850n2124	w4850n2175	w4860n2070	w4860n2121
w4850n2125	w4850n2176	w4860n2071	w4860n2122
w4850n2126	w4850n2177	w4860n2072	w4860n2123
w4850n2127	w4850n2178	w4860n2073	w4860n2124
w4850n2128	w4850n2179	w4860n2074	w4860n2125
w4850n2129	w4850n2180	w4860n2075	w4860n2126
w4850n2130	w4850n2181	w4860n2076	w4860n2127
w4850n2131	w4850n2182	w4860n2077	w4860n2128
w4850n2132	w4850n2183	w4860n2078	w4860n2129
w4850n2133	w4850n2184	w4860n2079	w4860n2130
w4850n2134	w4860n2029	w4860n2080	w4860n2131
w4850n2135	w4860n2030	w4860n2081	w4860n2132
w4850n2136	w4860n2031	w4860n2082	w4860n2133
w4850n2137	w4860n2032	w4860n2083	w4860n2134
w4850n2138	w4860n2033	w4860n2084	w4860n2135
w4850n2139	w4860n2034	w4860n2085	w4860n2136
w4850n2140	w4860n2035	w4860n2086	w4860n2137
w4850n2141	w4860n2036	w4860n2087	w4860n2138
w4850n2142	w4860n2037	w4860n2088	w4860n2139
w4850n2143	w4860n2038	w4860n2089	w4860n2140
w4850n2144	w4860n2039	w4860n2090	w4860n2141
w4850n2145	w4860n2040	w4860n2091	w4860n2142
w4850n2146	w4860n2041	w4860n2092	w4860n2143
w4850n2147	w4860n2042	w4860n2093	w4860n2144
w4850n2148	w4860n2043	w4860n2094	w4860n2145
w4850n2149	w4860n2044	w4860n2095	w4860n2146
w4850n2150	w4860n2045	w4860n2096	w4860n2147
w4850n2151	w4860n2046	w4860n2097	w4860n2148
w4850n2152	w4860n2047	w4860n2098	w4860n2149
w4850n2153	w4860n2048	w4860n2099	w4860n2150
w4850n2154	w4860n2049	w4860n2100	w4860n2151
w4850n2155	w4860n2050	w4860n2101	w4860n2152
w4850n2156	w4860n2051	w4860n2102	w4860n2153
w4850n2157	w4860n2052	w4860n2103	w4860n2154
w4850n2158	w4860n2053	w4860n2104	w4860n2155
w4850n2159	w4860n2054	w4860n2105	w4860n2156
w4850n2160	w4860n2055	w4860n2106	w4860n2157
w4850n2161	w4860n2056	w4860n2107	w4860n2158
w4850n2162	w4860n2057	w4860n2108	w4860n2159
w4850n2163	w4860n2058	w4860n2109	w4860n2160
w4850n2164	w4860n2059	w4860n2110	w4860n2161
w4850n2165	w4860n2060	w4860n2111	w4860n2162

w4860n2163	w4870n2058	w4870n2109	w4870n2160
w4860n2164	w4870n2059	w4870n2110	w4870n2161
w4860n2165	w4870n2060	w4870n2111	w4870n2162
w4860n2166	w4870n2061	w4870n2112	w4870n2163
w4860n2167	w4870n2062	w4870n2113	w4870n2164
w4860n2168	w4870n2063	w4870n2114	w4870n2165
w4860n2169	w4870n2064	w4870n2115	w4870n2166
w4860n2170	w4870n2065	w4870n2116	w4870n2167
w4860n2171	w4870n2066	w4870n2117	w4870n2168
w4860n2172	w4870n2067	w4870n2118	w4870n2169
w4860n2173	w4870n2068	w4870n2119	w4870n2170
w4860n2174	w4870n2069	w4870n2120	w4870n2171
w4860n2175	w4870n2070	w4870n2121	w4870n2172
w4860n2176	w4870n2071	w4870n2122	w4870n2173
w4860n2177	w4870n2072	w4870n2123	w4870n2174
w4860n2178	w4870n2073	w4870n2124	w4870n2175
w4860n2179	w4870n2074	w4870n2125	w4870n2176
w4860n2180	w4870n2075	w4870n2126	w4870n2177
w4860n2181	w4870n2076	w4870n2127	w4870n2178
w4860n2182	w4870n2077	w4870n2128	w4870n2179
w4860n2183	w4870n2078	w4870n2129	w4870n2180
w4860n2184	w4870n2079	w4870n2130	w4870n2181
w4870n2029	w4870n2080	w4870n2131	w4870n2182
w4870n2030	w4870n2081	w4870n2132	w4870n2183
w4870n2031	w4870n2082	w4870n2133	w4870n2184
w4870n2032	w4870n2083	w4870n2134	w4880n2029
w4870n2033	w4870n2084	w4870n2135	w4880n2030
w4870n2034	w4870n2085	w4870n2136	w4880n2031
w4870n2035	w4870n2086	w4870n2137	w4880n2032
w4870n2036	w4870n2087	w4870n2138	w4880n2033
w4870n2037	w4870n2088	w4870n2139	w4880n2034
w4870n2038	w4870n2089	w4870n2140	w4880n2035
w4870n2039	w4870n2090	w4870n2141	w4880n2036
w4870n2040	w4870n2091	w4870n2142	w4880n2037
w4870n2041	w4870n2092	w4870n2143	w4880n2038
w4870n2042	w4870n2093	w4870n2144	w4880n2039
w4870n2043	w4870n2094	w4870n2145	w4880n2040
w4870n2044	w4870n2095	w4870n2146	w4880n2041
w4870n2045	w4870n2096	w4870n2147	w4880n2042
w4870n2046	w4870n2097	w4870n2148	w4880n2043
w4870n2047	w4870n2098	w4870n2149	w4880n2044
w4870n2048	w4870n2099	w4870n2150	w4880n2045
w4870n2049	w4870n2100	w4870n2151	w4880n2046
w4870n2050	w4870n2101	w4870n2152	w4880n2047
w4870n2051	w4870n2102	w4870n2153	w4880n2048
w4870n2052	w4870n2103	w4870n2154	w4880n2049
w4870n2053	w4870n2104	w4870n2155	w4880n2050
w4870n2054	w4870n2105	w4870n2156	w4880n2051
w4870n2055	w4870n2106	w4870n2157	w4880n2052
w4870n2056	w4870n2107	w4870n2158	w4880n2053
w4870n2057	w4870n2108	w4870n2159	w4880n2054

w4880n2055	w4880n2106	w4880n2157	w4890n2052
w4880n2056	w4880n2107	w4880n2158	w4890n2053
w4880n2057	w4880n2108	w4880n2159	w4890n2054
w4880n2058	w4880n2109	w4880n2160	w4890n2055
w4880n2059	w4880n2110	w4880n2161	w4890n2056
w4880n2060	w4880n2111	w4880n2162	w4890n2057
w4880n2061	w4880n2112	w4880n2163	w4890n2058
w4880n2062	w4880n2113	w4880n2164	w4890n2059
w4880n2063	w4880n2114	w4880n2165	w4890n2060
w4880n2064	w4880n2115	w4880n2166	w4890n2061
w4880n2065	w4880n2116	w4880n2167	w4890n2062
w4880n2066	w4880n2117	w4880n2168	w4890n2063
w4880n2067	w4880n2118	w4880n2169	w4890n2064
w4880n2068	w4880n2119	w4880n2170	w4890n2065
w4880n2069	w4880n2120	w4880n2171	w4890n2066
w4880n2070	w4880n2121	w4880n2172	w4890n2067
w4880n2071	w4880n2122	w4880n2173	w4890n2068
w4880n2072	w4880n2123	w4880n2174	w4890n2069
w4880n2073	w4880n2124	w4880n2175	w4890n2070
w4880n2074	w4880n2125	w4880n2176	w4890n2071
w4880n2075	w4880n2126	w4880n2177	w4890n2072
w4880n2076	w4880n2127	w4880n2178	w4890n2073
w4880n2077	w4880n2128	w4880n2179	w4890n2074
w4880n2078	w4880n2129	w4880n2180	w4890n2075
w4880n2079	w4880n2130	w4880n2181	w4890n2076
w4880n2080	w4880n2131	w4880n2182	w4890n2077
w4880n2081	w4880n2132	w4880n2183	w4890n2078
w4880n2082	w4880n2133	w4880n2184	w4890n2079
w4880n2083	w4880n2134	w4890n2029	w4890n2080
w4880n2084	w4880n2135	w4890n2030	w4890n2081
w4880n2085	w4880n2136	w4890n2031	w4890n2082
w4880n2086	w4880n2137	w4890n2032	w4890n2083
w4880n2087	w4880n2138	w4890n2033	w4890n2084
w4880n2088	w4880n2139	w4890n2034	w4890n2085
w4880n2089	w4880n2140	w4890n2035	w4890n2086
w4880n2090	w4880n2141	w4890n2036	w4890n2087
w4880n2091	w4880n2142	w4890n2037	w4890n2088
w4880n2092	w4880n2143	w4890n2038	w4890n2089
w4880n2093	w4880n2144	w4890n2039	w4890n2090
w4880n2094	w4880n2145	w4890n2040	w4890n2091
w4880n2095	w4880n2146	w4890n2041	w4890n2092
w4880n2096	w4880n2147	w4890n2042	w4890n2093
w4880n2097	w4880n2148	w4890n2043	w4890n2094
w4880n2098	w4880n2149	w4890n2044	w4890n2095
w4880n2099	w4880n2150	w4890n2045	w4890n2096
w4880n2100	w4880n2151	w4890n2046	w4890n2097
w4880n2101	w4880n2152	w4890n2047	w4890n2098
w4880n2102	w4880n2153	w4890n2048	w4890n2099
w4880n2103	w4880n2154	w4890n2049	w4890n2100
w4880n2104	w4880n2155	w4890n2050	w4890n2101
w4880n2105	w4880n2156	w4890n2051	w4890n2102

w4890n2103	w4890n2154	w4900n2049	w4900n2100
w4890n2104	w4890n2155	w4900n2050	w4900n2101
w4890n2105	w4890n2156	w4900n2051	w4900n2102
w4890n2106	w4890n2157	w4900n2052	w4900n2103
w4890n2107	w4890n2158	w4900n2053	w4900n2104
w4890n2108	w4890n2159	w4900n2054	w4900n2105
w4890n2109	w4890n2160	w4900n2055	w4900n2106
w4890n2110	w4890n2161	w4900n2056	w4900n2107
w4890n2111	w4890n2162	w4900n2057	w4900n2108
w4890n2112	w4890n2163	w4900n2058	w4900n2109
w4890n2113	w4890n2164	w4900n2059	w4900n2110
w4890n2114	w4890n2165	w4900n2060	w4900n2111
w4890n2115	w4890n2166	w4900n2061	w4900n2112
w4890n2116	w4890n2167	w4900n2062	w4900n2113
w4890n2117	w4890n2168	w4900n2063	w4900n2114
w4890n2118	w4890n2169	w4900n2064	w4900n2115
w4890n2119	w4890n2170	w4900n2065	w4900n2116
w4890n2120	w4890n2171	w4900n2066	w4900n2117
w4890n2121	w4890n2172	w4900n2067	w4900n2118
w4890n2122	w4890n2173	w4900n2068	w4900n2119
w4890n2123	w4890n2174	w4900n2069	w4900n2120
w4890n2124	w4890n2175	w4900n2070	w4900n2121
w4890n2125	w4890n2176	w4900n2071	w4900n2122
w4890n2126	w4890n2177	w4900n2072	w4900n2123
w4890n2127	w4890n2178	w4900n2073	w4900n2124
w4890n2128	w4890n2179	w4900n2074	w4900n2125
w4890n2129	w4890n2180	w4900n2075	w4900n2126
w4890n2130	w4890n2181	w4900n2076	w4900n2127
w4890n2131	w4890n2182	w4900n2077	w4900n2128
w4890n2132	w4890n2183	w4900n2078	w4900n2129
w4890n2133	w4890n2184	w4900n2079	w4900n2130
w4890n2134	w4900n2029	w4900n2080	w4900n2131
w4890n2135	w4900n2030	w4900n2081	w4900n2132
w4890n2136	w4900n2031	w4900n2082	w4900n2133
w4890n2137	w4900n2032	w4900n2083	w4900n2134
w4890n2138	w4900n2033	w4900n2084	w4900n2135
w4890n2139	w4900n2034	w4900n2085	w4900n2136
w4890n2140	w4900n2035	w4900n2086	w4900n2137
w4890n2141	w4900n2036	w4900n2087	w4900n2138
w4890n2142	w4900n2037	w4900n2088	w4900n2139
w4890n2143	w4900n2038	w4900n2089	w4900n2140
w4890n2144	w4900n2039	w4900n2090	w4900n2141
w4890n2145	w4900n2040	w4900n2091	w4900n2142
w4890n2146	w4900n2041	w4900n2092	w4900n2143
w4890n2147	w4900n2042	w4900n2093	w4900n2144
w4890n2148	w4900n2043	w4900n2094	w4900n2145
w4890n2149	w4900n2044	w4900n2095	w4900n2146
w4890n2150	w4900n2045	w4900n2096	w4900n2147
w4890n2151	w4900n2046	w4900n2097	w4900n2148
w4890n2152	w4900n2047	w4900n2098	w4900n2149
w4890n2153	w4900n2048	w4900n2099	w4900n2150

w4900n2151	w4910n2046	w4910n2097	w4910n2148
w4900n2152	w4910n2047	w4910n2098	w4910n2149
w4900n2153	w4910n2048	w4910n2099	w4910n2150
w4900n2154	w4910n2049	w4910n2100	w4910n2151
w4900n2155	w4910n2050	w4910n2101	w4910n2152
w4900n2156	w4910n2051	w4910n2102	w4910n2153
w4900n2157	w4910n2052	w4910n2103	w4910n2154
w4900n2158	w4910n2053	w4910n2104	w4910n2155
w4900n2159	w4910n2054	w4910n2105	w4910n2156
w4900n2160	w4910n2055	w4910n2106	w4910n2157
w4900n2161	w4910n2056	w4910n2107	w4910n2158
w4900n2162	w4910n2057	w4910n2108	w4910n2159
w4900n2163	w4910n2058	w4910n2109	w4910n2160
w4900n2164	w4910n2059	w4910n2110	w4910n2161
w4900n2165	w4910n2060	w4910n2111	w4910n2162
w4900n2166	w4910n2061	w4910n2112	w4910n2163
w4900n2167	w4910n2062	w4910n2113	w4910n2164
w4900n2168	w4910n2063	w4910n2114	w4910n2165
w4900n2169	w4910n2064	w4910n2115	w4910n2166
w4900n2170	w4910n2065	w4910n2116	w4910n2167
w4900n2171	w4910n2066	w4910n2117	w4910n2168
w4900n2172	w4910n2067	w4910n2118	w4910n2169
w4900n2173	w4910n2068	w4910n2119	w4910n2170
w4900n2174	w4910n2069	w4910n2120	w4910n2171
w4900n2175	w4910n2070	w4910n2121	w4910n2172
w4900n2176	w4910n2071	w4910n2122	w4910n2173
w4900n2177	w4910n2072	w4910n2123	w4910n2174
w4900n2178	w4910n2073	w4910n2124	w4910n2175
w4900n2179	w4910n2074	w4910n2125	w4910n2176
w4900n2180	w4910n2075	w4910n2126	w4910n2177
w4900n2181	w4910n2076	w4910n2127	w4910n2178
w4900n2182	w4910n2077	w4910n2128	w4910n2179
w4900n2183	w4910n2078	w4910n2129	w4910n2180
w4900n2184	w4910n2079	w4910n2130	w4910n2181
w4910n2029	w4910n2080	w4910n2131	w4910n2182
w4910n2030	w4910n2081	w4910n2132	w4910n2183
w4910n2031	w4910n2082	w4910n2133	w4910n2184
w4910n2032	w4910n2083	w4910n2134	w4920n2029
w4910n2033	w4910n2084	w4910n2135	w4920n2030
w4910n2034	w4910n2085	w4910n2136	w4920n2031
w4910n2035	w4910n2086	w4910n2137	w4920n2032
w4910n2036	w4910n2087	w4910n2138	w4920n2033
w4910n2037	w4910n2088	w4910n2139	w4920n2034
w4910n2038	w4910n2089	w4910n2140	w4920n2035
w4910n2039	w4910n2090	w4910n2141	w4920n2036
w4910n2040	w4910n2091	w4910n2142	w4920n2037
w4910n2041	w4910n2092	w4910n2143	w4920n2038
w4910n2042	w4910n2093	w4910n2144	w4920n2039
w4910n2043	w4910n2094	w4910n2145	w4920n2040
w4910n2044	w4910n2095	w4910n2146	w4920n2041
w4910n2045	w4910n2096	w4910n2147	w4920n2042

w4920n2043	w4920n2094	w4920n2145	w4930n2040
w4920n2044	w4920n2095	w4920n2146	w4930n2041
w4920n2045	w4920n2096	w4920n2147	w4930n2042
w4920n2046	w4920n2097	w4920n2148	w4930n2043
w4920n2047	w4920n2098	w4920n2149	w4930n2044
w4920n2048	w4920n2099	w4920n2150	w4930n2045
w4920n2049	w4920n2100	w4920n2151	w4930n2046
w4920n2050	w4920n2101	w4920n2152	w4930n2047
w4920n2051	w4920n2102	w4920n2153	w4930n2048
w4920n2052	w4920n2103	w4920n2154	w4930n2049
w4920n2053	w4920n2104	w4920n2155	w4930n2050
w4920n2054	w4920n2105	w4920n2156	w4930n2051
w4920n2055	w4920n2106	w4920n2157	w4930n2052
w4920n2056	w4920n2107	w4920n2158	w4930n2053
w4920n2057	w4920n2108	w4920n2159	w4930n2054
w4920n2058	w4920n2109	w4920n2160	w4930n2055
w4920n2059	w4920n2110	w4920n2161	w4930n2056
w4920n2060	w4920n2111	w4920n2162	w4930n2057
w4920n2061	w4920n2112	w4920n2163	w4930n2058
w4920n2062	w4920n2113	w4920n2164	w4930n2059
w4920n2063	w4920n2114	w4920n2165	w4930n2060
w4920n2064	w4920n2115	w4920n2166	w4930n2061
w4920n2065	w4920n2116	w4920n2167	w4930n2062
w4920n2066	w4920n2117	w4920n2168	w4930n2063
w4920n2067	w4920n2118	w4920n2169	w4930n2064
w4920n2068	w4920n2119	w4920n2170	w4930n2065
w4920n2069	w4920n2120	w4920n2171	w4930n2066
w4920n2070	w4920n2121	w4920n2172	w4930n2067
w4920n2071	w4920n2122	w4920n2173	w4930n2068
w4920n2072	w4920n2123	w4920n2174	w4930n2069
w4920n2073	w4920n2124	w4920n2175	w4930n2070
w4920n2074	w4920n2125	w4920n2176	w4930n2071
w4920n2075	w4920n2126	w4920n2177	w4930n2072
w4920n2076	w4920n2127	w4920n2178	w4930n2073
w4920n2077	w4920n2128	w4920n2179	w4930n2074
w4920n2078	w4920n2129	w4920n2180	w4930n2075
w4920n2079	w4920n2130	w4920n2181	w4930n2076
w4920n2080	w4920n2131	w4920n2182	w4930n2077
w4920n2081	w4920n2132	w4920n2183	w4930n2078
w4920n2082	w4920n2133	w4920n2184	w4930n2079
w4920n2083	w4920n2134	w4930n2029	w4930n2080
w4920n2084	w4920n2135	w4930n2030	w4930n2081
w4920n2085	w4920n2136	w4930n2031	w4930n2082
w4920n2086	w4920n2137	w4930n2032	w4930n2083
w4920n2087	w4920n2138	w4930n2033	w4930n2084
w4920n2088	w4920n2139	w4930n2034	w4930n2085
w4920n2089	w4920n2140	w4930n2035	w4930n2086
w4920n2090	w4920n2141	w4930n2036	w4930n2087
w4920n2091	w4920n2142	w4930n2037	w4930n2088
w4920n2092	w4920n2143	w4930n2038	w4930n2089
w4920n2093	w4920n2144	w4930n2039	w4930n2090

w4930n2091	w4930n2142	w4940n2038	w4940n2089
w4930n2092	w4930n2143	w4940n2039	w4940n2090
w4930n2093	w4930n2144	w4940n2040	w4940n2091
w4930n2094	w4930n2145	w4940n2041	w4940n2092
w4930n2095	w4930n2146	w4940n2042	w4940n2093
w4930n2096	w4930n2147	w4940n2043	w4940n2094
w4930n2097	w4930n2148	w4940n2044	w4940n2095
w4930n2098	w4930n2149	w4940n2045	w4940n2096
w4930n2099	w4930n2150	w4940n2046	w4940n2097
w4930n2100	w4930n2151	w4940n2047	w4940n2098
w4930n2101	w4930n2152	w4940n2048	w4940n2099
w4930n2102	w4930n2153	w4940n2049	w4940n2100
w4930n2103	w4930n2154	w4940n2050	w4940n2101
w4930n2104	w4930n2155	w4940n2051	w4940n2102
w4930n2105	w4930n2156	w4940n2052	w4940n2103
w4930n2106	w4930n2157	w4940n2053	w4940n2104
w4930n2107	w4930n2158	w4940n2054	w4940n2105
w4930n2108	w4930n2159	w4940n2055	w4940n2106
w4930n2109	w4930n2160	w4940n2056	w4940n2107
w4930n2110	w4930n2161	w4940n2057	w4940n2108
w4930n2111	w4930n2162	w4940n2058	w4940n2109
w4930n2112	w4930n2163	w4940n2059	w4940n2110
w4930n2113	w4930n2164	w4940n2060	w4940n2111
w4930n2114	w4930n2165	w4940n2061	w4940n2112
w4930n2115	w4930n2166	w4940n2062	w4940n2113
w4930n2116	w4930n2167	w4940n2063	w4940n2114
w4930n2117	w4930n2168	w4940n2064	w4940n2115
w4930n2118	w4930n2169	w4940n2065	w4940n2116
w4930n2119	w4930n2170	w4940n2066	w4940n2117
w4930n2120	w4930n2171	w4940n2067	w4940n2118
w4930n2121	w4930n2172	w4940n2068	w4940n2119
w4930n2122	w4930n2173	w4940n2069	w4940n2120
w4930n2123	w4930n2174	w4940n2070	w4940n2121
w4930n2124	w4930n2175	w4940n2071	w4940n2122
w4930n2125	w4930n2176	w4940n2072	w4940n2123
w4930n2126	w4930n2177	w4940n2073	w4940n2124
w4930n2127	w4930n2178	w4940n2074	w4940n2125
w4930n2128	w4930n2179	w4940n2075	w4940n2126
w4930n2129	w4930n2180	w4940n2076	w4940n2127
w4930n2130	w4930n2181	w4940n2077	w4940n2128
w4930n2131	w4930n2182	w4940n2078	w4940n2129
w4930n2132	w4930n2183	w4940n2079	w4940n2130
w4930n2133	w4930n2184	w4940n2080	w4940n2131
w4930n2134	w4940n2030	w4940n2081	w4940n2132
w4930n2135	w4940n2031	w4940n2082	w4940n2133
w4930n2136	w4940n2032	w4940n2083	w4940n2134
w4930n2137	w4940n2033	w4940n2084	w4940n2135
w4930n2138	w4940n2034	w4940n2085	w4940n2136
w4930n2139	w4940n2035	w4940n2086	w4940n2137
w4930n2140	w4940n2036	w4940n2087	w4940n2138
w4930n2141	w4940n2037	w4940n2088	w4940n2139

w4940n2140	w4950n2036	w4950n2087	w4950n2138
w4940n2141	w4950n2037	w4950n2088	w4950n2139
w4940n2142	w4950n2038	w4950n2089	w4950n2140
w4940n2143	w4950n2039	w4950n2090	w4950n2141
w4940n2144	w4950n2040	w4950n2091	w4950n2142
w4940n2145	w4950n2041	w4950n2092	w4950n2143
w4940n2146	w4950n2042	w4950n2093	w4950n2144
w4940n2147	w4950n2043	w4950n2094	w4950n2145
w4940n2148	w4950n2044	w4950n2095	w4950n2146
w4940n2149	w4950n2045	w4950n2096	w4950n2147
w4940n2150	w4950n2046	w4950n2097	w4950n2148
w4940n2151	w4950n2047	w4950n2098	w4950n2149
w4940n2152	w4950n2048	w4950n2099	w4950n2150
w4940n2153	w4950n2049	w4950n2100	w4950n2151
w4940n2154	w4950n2050	w4950n2101	w4950n2152
w4940n2155	w4950n2051	w4950n2102	w4950n2153
w4940n2156	w4950n2052	w4950n2103	w4950n2154
w4940n2157	w4950n2053	w4950n2104	w4950n2155
w4940n2158	w4950n2054	w4950n2105	w4950n2156
w4940n2159	w4950n2055	w4950n2106	w4950n2157
w4940n2160	w4950n2056	w4950n2107	w4950n2158
w4940n2161	w4950n2057	w4950n2108	w4950n2159
w4940n2162	w4950n2058	w4950n2109	w4950n2160
w4940n2163	w4950n2059	w4950n2110	w4950n2161
w4940n2164	w4950n2060	w4950n2111	w4950n2162
w4940n2165	w4950n2061	w4950n2112	w4950n2163
w4940n2166	w4950n2062	w4950n2113	w4950n2164
w4940n2167	w4950n2063	w4950n2114	w4950n2165
w4940n2168	w4950n2064	w4950n2115	w4950n2166
w4940n2169	w4950n2065	w4950n2116	w4950n2167
w4940n2170	w4950n2066	w4950n2117	w4950n2168
w4940n2171	w4950n2067	w4950n2118	w4950n2169
w4940n2172	w4950n2068	w4950n2119	w4950n2170
w4940n2173	w4950n2069	w4950n2120	w4950n2171
w4940n2174	w4950n2070	w4950n2121	w4950n2172
w4940n2175	w4950n2071	w4950n2122	w4950n2173
w4940n2176	w4950n2072	w4950n2123	w4950n2174
w4940n2177	w4950n2073	w4950n2124	w4950n2175
w4940n2178	w4950n2074	w4950n2125	w4950n2176
w4940n2179	w4950n2075	w4950n2126	w4950n2177
w4940n2180	w4950n2076	w4950n2127	w4950n2178
w4940n2181	w4950n2077	w4950n2128	w4950n2179
w4940n2182	w4950n2078	w4950n2129	w4950n2180
w4940n2183	w4950n2079	w4950n2130	w4950n2181
w4940n2184	w4950n2080	w4950n2131	w4950n2182
w4950n2030	w4950n2081	w4950n2132	w4950n2183
w4950n2031	w4950n2082	w4950n2133	w4950n2184
w4950n2032	w4950n2083	w4950n2134	w4960n2030
w4950n2033	w4950n2084	w4950n2135	w4960n2031
w4950n2034	w4950n2085	w4950n2136	w4960n2032
w4950n2035	w4950n2086	w4950n2137	w4960n2033

w4960n2034	w4960n2085	w4960n2136	w4970n2032
w4960n2035	w4960n2086	w4960n2137	w4970n2033
w4960n2036	w4960n2087	w4960n2138	w4970n2034
w4960n2037	w4960n2088	w4960n2139	w4970n2035
w4960n2038	w4960n2089	w4960n2140	w4970n2036
w4960n2039	w4960n2090	w4960n2141	w4970n2037
w4960n2040	w4960n2091	w4960n2142	w4970n2038
w4960n2041	w4960n2092	w4960n2143	w4970n2039
w4960n2042	w4960n2093	w4960n2144	w4970n2040
w4960n2043	w4960n2094	w4960n2145	w4970n2041
w4960n2044	w4960n2095	w4960n2146	w4970n2042
w4960n2045	w4960n2096	w4960n2147	w4970n2043
w4960n2046	w4960n2097	w4960n2148	w4970n2044
w4960n2047	w4960n2098	w4960n2149	w4970n2045
w4960n2048	w4960n2099	w4960n2150	w4970n2046
w4960n2049	w4960n2100	w4960n2151	w4970n2047
w4960n2050	w4960n2101	w4960n2152	w4970n2048
w4960n2051	w4960n2102	w4960n2153	w4970n2049
w4960n2052	w4960n2103	w4960n2154	w4970n2050
w4960n2053	w4960n2104	w4960n2155	w4970n2051
w4960n2054	w4960n2105	w4960n2156	w4970n2052
w4960n2055	w4960n2106	w4960n2157	w4970n2053
w4960n2056	w4960n2107	w4960n2158	w4970n2054
w4960n2057	w4960n2108	w4960n2159	w4970n2055
w4960n2058	w4960n2109	w4960n2160	w4970n2056
w4960n2059	w4960n2110	w4960n2161	w4970n2057
w4960n2060	w4960n2111	w4960n2162	w4970n2058
w4960n2061	w4960n2112	w4960n2163	w4970n2059
w4960n2062	w4960n2113	w4960n2164	w4970n2060
w4960n2063	w4960n2114	w4960n2165	w4970n2061
w4960n2064	w4960n2115	w4960n2166	w4970n2062
w4960n2065	w4960n2116	w4960n2167	w4970n2063
w4960n2066	w4960n2117	w4960n2168	w4970n2064
w4960n2067	w4960n2118	w4960n2169	w4970n2065
w4960n2068	w4960n2119	w4960n2170	w4970n2066
w4960n2069	w4960n2120	w4960n2171	w4970n2067
w4960n2070	w4960n2121	w4960n2172	w4970n2068
w4960n2071	w4960n2122	w4960n2173	w4970n2069
w4960n2072	w4960n2123	w4960n2174	w4970n2070
w4960n2073	w4960n2124	w4960n2175	w4970n2071
w4960n2074	w4960n2125	w4960n2176	w4970n2072
w4960n2075	w4960n2126	w4960n2177	w4970n2073
w4960n2076	w4960n2127	w4960n2178	w4970n2074
w4960n2077	w4960n2128	w4960n2179	w4970n2075
w4960n2078	w4960n2129	w4960n2180	w4970n2076
w4960n2079	w4960n2130	w4960n2181	w4970n2077
w4960n2080	w4960n2131	w4960n2182	w4970n2078
w4960n2081	w4960n2132	w4960n2183	w4970n2079
w4960n2082	w4960n2133	w4960n2184	w4970n2080
w4960n2083	w4960n2134	w4970n2030	w4970n2081
w4960n2084	w4960n2135	w4970n2031	w4970n2082

w4970n2083	w4970n2134	w4980n2030	w4980n2081
w4970n2084	w4970n2135	w4980n2031	w4980n2082
w4970n2085	w4970n2136	w4980n2032	w4980n2083
w4970n2086	w4970n2137	w4980n2033	w4980n2084
w4970n2087	w4970n2138	w4980n2034	w4980n2085
w4970n2088	w4970n2139	w4980n2035	w4980n2086
w4970n2089	w4970n2140	w4980n2036	w4980n2087
w4970n2090	w4970n2141	w4980n2037	w4980n2088
w4970n2091	w4970n2142	w4980n2038	w4980n2089
w4970n2092	w4970n2143	w4980n2039	w4980n2090
w4970n2093	w4970n2144	w4980n2040	w4980n2091
w4970n2094	w4970n2145	w4980n2041	w4980n2092
w4970n2095	w4970n2146	w4980n2042	w4980n2093
w4970n2096	w4970n2147	w4980n2043	w4980n2094
w4970n2097	w4970n2148	w4980n2044	w4980n2095
w4970n2098	w4970n2149	w4980n2045	w4980n2096
w4970n2099	w4970n2150	w4980n2046	w4980n2097
w4970n2100	w4970n2151	w4980n2047	w4980n2098
w4970n2101	w4970n2152	w4980n2048	w4980n2099
w4970n2102	w4970n2153	w4980n2049	w4980n2100
w4970n2103	w4970n2154	w4980n2050	w4980n2101
w4970n2104	w4970n2155	w4980n2051	w4980n2102
w4970n2105	w4970n2156	w4980n2052	w4980n2103
w4970n2106	w4970n2157	w4980n2053	w4980n2104
w4970n2107	w4970n2158	w4980n2054	w4980n2105
w4970n2108	w4970n2159	w4980n2055	w4980n2106
w4970n2109	w4970n2160	w4980n2056	w4980n2107
w4970n2110	w4970n2161	w4980n2057	w4980n2108
w4970n2111	w4970n2162	w4980n2058	w4980n2109
w4970n2112	w4970n2163	w4980n2059	w4980n2110
w4970n2113	w4970n2164	w4980n2060	w4980n2111
w4970n2114	w4970n2165	w4980n2061	w4980n2112
w4970n2115	w4970n2166	w4980n2062	w4980n2113
w4970n2116	w4970n2167	w4980n2063	w4980n2114
w4970n2117	w4970n2168	w4980n2064	w4980n2115
w4970n2118	w4970n2169	w4980n2065	w4980n2116
w4970n2119	w4970n2170	w4980n2066	w4980n2117
w4970n2120	w4970n2171	w4980n2067	w4980n2118
w4970n2121	w4970n2172	w4980n2068	w4980n2119
w4970n2122	w4970n2173	w4980n2069	w4980n2120
w4970n2123	w4970n2174	w4980n2070	w4980n2121
w4970n2124	w4970n2175	w4980n2071	w4980n2122
w4970n2125	w4970n2176	w4980n2072	w4980n2123
w4970n2126	w4970n2177	w4980n2073	w4980n2124
w4970n2127	w4970n2178	w4980n2074	w4980n2125
w4970n2128	w4970n2179	w4980n2075	w4980n2126
w4970n2129	w4970n2180	w4980n2076	w4980n2127
w4970n2130	w4970n2181	w4980n2077	w4980n2128
w4970n2131	w4970n2182	w4980n2078	w4980n2129
w4970n2132	w4970n2183	w4980n2079	w4980n2130
w4970n2133	w4970n2184	w4980n2080	w4980n2131

w4980n2132	w4980n2183	w4990n2079	w4990n2130
w4980n2133	w4980n2184	w4990n2080	w4990n2131
w4980n2134	w4990n2030	w4990n2081	w4990n2132
w4980n2135	w4990n2031	w4990n2082	w4990n2133
w4980n2136	w4990n2032	w4990n2083	w4990n2134
w4980n2137	w4990n2033	w4990n2084	w4990n2135
w4980n2138	w4990n2034	w4990n2085	w4990n2136
w4980n2139	w4990n2035	w4990n2086	w4990n2137
w4980n2140	w4990n2036	w4990n2087	w4990n2138
w4980n2141	w4990n2037	w4990n2088	w4990n2139
w4980n2142	w4990n2038	w4990n2089	w4990n2140
w4980n2143	w4990n2039	w4990n2090	w4990n2141
w4980n2144	w4990n2040	w4990n2091	w4990n2142
w4980n2145	w4990n2041	w4990n2092	w4990n2143
w4980n2146	w4990n2042	w4990n2093	w4990n2144
w4980n2147	w4990n2043	w4990n2094	w4990n2145
w4980n2148	w4990n2044	w4990n2095	w4990n2146
w4980n2149	w4990n2045	w4990n2096	w4990n2147
w4980n2150	w4990n2046	w4990n2097	w4990n2148
w4980n2151	w4990n2047	w4990n2098	w4990n2149
w4980n2152	w4990n2048	w4990n2099	w4990n2150
w4980n2153	w4990n2049	w4990n2100	w4990n2151
w4980n2154	w4990n2050	w4990n2101	w4990n2152
w4980n2155	w4990n2051	w4990n2102	w4990n2153
w4980n2156	w4990n2052	w4990n2103	w4990n2154
w4980n2157	w4990n2053	w4990n2104	w4990n2155
w4980n2158	w4990n2054	w4990n2105	w4990n2156
w4980n2159	w4990n2055	w4990n2106	w4990n2157
w4980n2160	w4990n2056	w4990n2107	w4990n2158
w4980n2161	w4990n2057	w4990n2108	w4990n2159
w4980n2162	w4990n2058	w4990n2109	w4990n2160
w4980n2163	w4990n2059	w4990n2110	w4990n2161
w4980n2164	w4990n2060	w4990n2111	w4990n2162
w4980n2165	w4990n2061	w4990n2112	w4990n2163
w4980n2166	w4990n2062	w4990n2113	w4990n2164
w4980n2167	w4990n2063	w4990n2114	w4990n2165
w4980n2168	w4990n2064	w4990n2115	w4990n2166
w4980n2169	w4990n2065	w4990n2116	w4990n2167
w4980n2170	w4990n2066	w4990n2117	w4990n2168
w4980n2171	w4990n2067	w4990n2118	w4990n2169
w4980n2172	w4990n2068	w4990n2119	w4990n2170
w4980n2173	w4990n2069	w4990n2120	w4990n2171
w4980n2174	w4990n2070	w4990n2121	w4990n2172
w4980n2175	w4990n2071	w4990n2122	w4990n2173
w4980n2176	w4990n2072	w4990n2123	w4990n2174
w4980n2177	w4990n2073	w4990n2124	w4990n2175
w4980n2178	w4990n2074	w4990n2125	w4990n2176
w4980n2179	w4990n2075	w4990n2126	w4990n2177
w4980n2180	w4990n2076	w4990n2127	w4990n2178
w4980n2181	w4990n2077	w4990n2128	w4990n2179
w4980n2182	w4990n2078	w4990n2129	w4990n2180

w4990n2181	w5000n2077	w5000n2128	w5000n2179
w4990n2182	w5000n2078	w5000n2129	w5000n2180
w4990n2183	w5000n2079	w5000n2130	w5000n2181
w4990n2184	w5000n2080	w5000n2131	w5000n2182
w5000n2030	w5000n2081	w5000n2132	w5000n2183
w5000n2031	w5000n2082	w5000n2133	w5000n2184
w5000n2032	w5000n2083	w5000n2134	w5010n2030
w5000n2033	w5000n2084	w5000n2135	w5010n2031
w5000n2034	w5000n2085	w5000n2136	w5010n2032
w5000n2035	w5000n2086	w5000n2137	w5010n2033
w5000n2036	w5000n2087	w5000n2138	w5010n2034
w5000n2037	w5000n2088	w5000n2139	w5010n2035
w5000n2038	w5000n2089	w5000n2140	w5010n2036
w5000n2039	w5000n2090	w5000n2141	w5010n2037
w5000n2040	w5000n2091	w5000n2142	w5010n2038
w5000n2041	w5000n2092	w5000n2143	w5010n2039
w5000n2042	w5000n2093	w5000n2144	w5010n2040
w5000n2043	w5000n2094	w5000n2145	w5010n2041
w5000n2044	w5000n2095	w5000n2146	w5010n2042
w5000n2045	w5000n2096	w5000n2147	w5010n2043
w5000n2046	w5000n2097	w5000n2148	w5010n2044
w5000n2047	w5000n2098	w5000n2149	w5010n2045
w5000n2048	w5000n2099	w5000n2150	w5010n2046
w5000n2049	w5000n2100	w5000n2151	w5010n2047
w5000n2050	w5000n2101	w5000n2152	w5010n2048
w5000n2051	w5000n2102	w5000n2153	w5010n2049
w5000n2052	w5000n2103	w5000n2154	w5010n2050
w5000n2053	w5000n2104	w5000n2155	w5010n2051
w5000n2054	w5000n2105	w5000n2156	w5010n2052
w5000n2055	w5000n2106	w5000n2157	w5010n2053
w5000n2056	w5000n2107	w5000n2158	w5010n2054
w5000n2057	w5000n2108	w5000n2159	w5010n2055
w5000n2058	w5000n2109	w5000n2160	w5010n2056
w5000n2059	w5000n2110	w5000n2161	w5010n2057
w5000n2060	w5000n2111	w5000n2162	w5010n2058
w5000n2061	w5000n2112	w5000n2163	w5010n2059
w5000n2062	w5000n2113	w5000n2164	w5010n2060
w5000n2063	w5000n2114	w5000n2165	w5010n2061
w5000n2064	w5000n2115	w5000n2166	w5010n2062
w5000n2065	w5000n2116	w5000n2167	w5010n2063
w5000n2066	w5000n2117	w5000n2168	w5010n2064
w5000n2067	w5000n2118	w5000n2169	w5010n2065
w5000n2068	w5000n2119	w5000n2170	w5010n2066
w5000n2069	w5000n2120	w5000n2171	w5010n2067
w5000n2070	w5000n2121	w5000n2172	w5010n2068
w5000n2071	w5000n2122	w5000n2173	w5010n2069
w5000n2072	w5000n2123	w5000n2174	w5010n2070
w5000n2073	w5000n2124	w5000n2175	w5010n2071
w5000n2074	w5000n2125	w5000n2176	w5010n2072
w5000n2075	w5000n2126	w5000n2177	w5010n2073
w5000n2076	w5000n2127	w5000n2178	w5010n2074

w5010n2075	w5010n2126	w5010n2177	w5020n2073
w5010n2076	w5010n2127	w5010n2178	w5020n2074
w5010n2077	w5010n2128	w5010n2179	w5020n2075
w5010n2078	w5010n2129	w5010n2180	w5020n2076
w5010n2079	w5010n2130	w5010n2181	w5020n2077
w5010n2080	w5010n2131	w5010n2182	w5020n2078
w5010n2081	w5010n2132	w5010n2183	w5020n2079
w5010n2082	w5010n2133	w5010n2184	w5020n2080
w5010n2083	w5010n2134	w5020n2030	w5020n2081
w5010n2084	w5010n2135	w5020n2031	w5020n2082
w5010n2085	w5010n2136	w5020n2032	w5020n2083
w5010n2086	w5010n2137	w5020n2033	w5020n2084
w5010n2087	w5010n2138	w5020n2034	w5020n2085
w5010n2088	w5010n2139	w5020n2035	w5020n2086
w5010n2089	w5010n2140	w5020n2036	w5020n2087
w5010n2090	w5010n2141	w5020n2037	w5020n2088
w5010n2091	w5010n2142	w5020n2038	w5020n2089
w5010n2092	w5010n2143	w5020n2039	w5020n2090
w5010n2093	w5010n2144	w5020n2040	w5020n2091
w5010n2094	w5010n2145	w5020n2041	w5020n2092
w5010n2095	w5010n2146	w5020n2042	w5020n2093
w5010n2096	w5010n2147	w5020n2043	w5020n2094
w5010n2097	w5010n2148	w5020n2044	w5020n2095
w5010n2098	w5010n2149	w5020n2045	w5020n2096
w5010n2099	w5010n2150	w5020n2046	w5020n2097
w5010n2100	w5010n2151	w5020n2047	w5020n2098
w5010n2101	w5010n2152	w5020n2048	w5020n2099
w5010n2102	w5010n2153	w5020n2049	w5020n2100
w5010n2103	w5010n2154	w5020n2050	w5020n2101
w5010n2104	w5010n2155	w5020n2051	w5020n2102
w5010n2105	w5010n2156	w5020n2052	w5020n2103
w5010n2106	w5010n2157	w5020n2053	w5020n2104
w5010n2107	w5010n2158	w5020n2054	w5020n2105
w5010n2108	w5010n2159	w5020n2055	w5020n2106
w5010n2109	w5010n2160	w5020n2056	w5020n2107
w5010n2110	w5010n2161	w5020n2057	w5020n2108
w5010n2111	w5010n2162	w5020n2058	w5020n2109
w5010n2112	w5010n2163	w5020n2059	w5020n2110
w5010n2113	w5010n2164	w5020n2060	w5020n2111
w5010n2114	w5010n2165	w5020n2061	w5020n2112
w5010n2115	w5010n2166	w5020n2062	w5020n2113
w5010n2116	w5010n2167	w5020n2063	w5020n2114
w5010n2117	w5010n2168	w5020n2064	w5020n2115
w5010n2118	w5010n2169	w5020n2065	w5020n2116
w5010n2119	w5010n2170	w5020n2066	w5020n2117
w5010n2120	w5010n2171	w5020n2067	w5020n2118
w5010n2121	w5010n2172	w5020n2068	w5020n2119
w5010n2122	w5010n2173	w5020n2069	w5020n2120
w5010n2123	w5010n2174	w5020n2070	w5020n2121
w5010n2124	w5010n2175	w5020n2071	w5020n2122
w5010n2125	w5010n2176	w5020n2072	w5020n2123

w5020n2124	w5020n2175	w5030n2071	w5030n2122
w5020n2125	w5020n2176	w5030n2072	w5030n2123
w5020n2126	w5020n2177	w5030n2073	w5030n2124
w5020n2127	w5020n2178	w5030n2074	w5030n2125
w5020n2128	w5020n2179	w5030n2075	w5030n2126
w5020n2129	w5020n2180	w5030n2076	w5030n2127
w5020n2130	w5020n2181	w5030n2077	w5030n2128
w5020n2131	w5020n2182	w5030n2078	w5030n2129
w5020n2132	w5020n2183	w5030n2079	w5030n2130
w5020n2133	w5020n2184	w5030n2080	w5030n2131
w5020n2134	w5030n2030	w5030n2081	w5030n2132
w5020n2135	w5030n2031	w5030n2082	w5030n2133
w5020n2136	w5030n2032	w5030n2083	w5030n2134
w5020n2137	w5030n2033	w5030n2084	w5030n2135
w5020n2138	w5030n2034	w5030n2085	w5030n2136
w5020n2139	w5030n2035	w5030n2086	w5030n2137
w5020n2140	w5030n2036	w5030n2087	w5030n2138
w5020n2141	w5030n2037	w5030n2088	w5030n2139
w5020n2142	w5030n2038	w5030n2089	w5030n2140
w5020n2143	w5030n2039	w5030n2090	w5030n2141
w5020n2144	w5030n2040	w5030n2091	w5030n2142
w5020n2145	w5030n2041	w5030n2092	w5030n2143
w5020n2146	w5030n2042	w5030n2093	w5030n2144
w5020n2147	w5030n2043	w5030n2094	w5030n2145
w5020n2148	w5030n2044	w5030n2095	w5030n2146
w5020n2149	w5030n2045	w5030n2096	w5030n2147
w5020n2150	w5030n2046	w5030n2097	w5030n2148
w5020n2151	w5030n2047	w5030n2098	w5030n2149
w5020n2152	w5030n2048	w5030n2099	w5030n2150
w5020n2153	w5030n2049	w5030n2100	w5030n2151
w5020n2154	w5030n2050	w5030n2101	w5030n2152
w5020n2155	w5030n2051	w5030n2102	w5030n2153
w5020n2156	w5030n2052	w5030n2103	w5030n2154
w5020n2157	w5030n2053	w5030n2104	w5030n2155
w5020n2158	w5030n2054	w5030n2105	w5030n2156
w5020n2159	w5030n2055	w5030n2106	w5030n2157
w5020n2160	w5030n2056	w5030n2107	w5030n2158
w5020n2161	w5030n2057	w5030n2108	w5030n2159
w5020n2162	w5030n2058	w5030n2109	w5030n2160
w5020n2163	w5030n2059	w5030n2110	w5030n2161
w5020n2164	w5030n2060	w5030n2111	w5030n2162
w5020n2165	w5030n2061	w5030n2112	w5030n2163
w5020n2166	w5030n2062	w5030n2113	w5030n2164
w5020n2167	w5030n2063	w5030n2114	w5030n2165
w5020n2168	w5030n2064	w5030n2115	w5030n2166
w5020n2169	w5030n2065	w5030n2116	w5030n2167
w5020n2170	w5030n2066	w5030n2117	w5030n2168
w5020n2171	w5030n2067	w5030n2118	w5030n2169
w5020n2172	w5030n2068	w5030n2119	w5030n2170
w5020n2173	w5030n2069	w5030n2120	w5030n2171
w5020n2174	w5030n2070	w5030n2121	w5030n2172

w5030n2173	w5040n2069	w5040n2120	w5040n2171
w5030n2174	w5040n2070	w5040n2121	w5040n2172
w5030n2175	w5040n2071	w5040n2122	w5040n2173
w5030n2176	w5040n2072	w5040n2123	w5040n2174
w5030n2177	w5040n2073	w5040n2124	w5040n2175
w5030n2178	w5040n2074	w5040n2125	w5040n2176
w5030n2179	w5040n2075	w5040n2126	w5040n2177
w5030n2180	w5040n2076	w5040n2127	w5040n2178
w5030n2181	w5040n2077	w5040n2128	w5040n2179
w5030n2182	w5040n2078	w5040n2129	w5040n2180
w5030n2183	w5040n2079	w5040n2130	w5040n2181
w5030n2184	w5040n2080	w5040n2131	w5040n2182
w5040n2030	w5040n2081	w5040n2132	w5040n2183
w5040n2031	w5040n2082	w5040n2133	w5040n2184
w5040n2032	w5040n2083	w5040n2134	w5040n2185
w5040n2033	w5040n2084	w5040n2135	w5050n2030
w5040n2034	w5040n2085	w5040n2136	w5050n2031
w5040n2035	w5040n2086	w5040n2137	w5050n2032
w5040n2036	w5040n2087	w5040n2138	w5050n2033
w5040n2037	w5040n2088	w5040n2139	w5050n2034
w5040n2038	w5040n2089	w5040n2140	w5050n2035
w5040n2039	w5040n2090	w5040n2141	w5050n2036
w5040n2040	w5040n2091	w5040n2142	w5050n2037
w5040n2041	w5040n2092	w5040n2143	w5050n2038
w5040n2042	w5040n2093	w5040n2144	w5050n2039
w5040n2043	w5040n2094	w5040n2145	w5050n2040
w5040n2044	w5040n2095	w5040n2146	w5050n2041
w5040n2045	w5040n2096	w5040n2147	w5050n2042
w5040n2046	w5040n2097	w5040n2148	w5050n2043
w5040n2047	w5040n2098	w5040n2149	w5050n2044
w5040n2048	w5040n2099	w5040n2150	w5050n2045
w5040n2049	w5040n2100	w5040n2151	w5050n2046
w5040n2050	w5040n2101	w5040n2152	w5050n2047
w5040n2051	w5040n2102	w5040n2153	w5050n2048
w5040n2052	w5040n2103	w5040n2154	w5050n2049
w5040n2053	w5040n2104	w5040n2155	w5050n2050
w5040n2054	w5040n2105	w5040n2156	w5050n2051
w5040n2055	w5040n2106	w5040n2157	w5050n2052
w5040n2056	w5040n2107	w5040n2158	w5050n2053
w5040n2057	w5040n2108	w5040n2159	w5050n2054
w5040n2058	w5040n2109	w5040n2160	w5050n2055
w5040n2059	w5040n2110	w5040n2161	w5050n2056
w5040n2060	w5040n2111	w5040n2162	w5050n2057
w5040n2061	w5040n2112	w5040n2163	w5050n2058
w5040n2062	w5040n2113	w5040n2164	w5050n2059
w5040n2063	w5040n2114	w5040n2165	w5050n2060
w5040n2064	w5040n2115	w5040n2166	w5050n2061
w5040n2065	w5040n2116	w5040n2167	w5050n2062
w5040n2066	w5040n2117	w5040n2168	w5050n2063
w5040n2067	w5040n2118	w5040n2169	w5050n2064
w5040n2068	w5040n2119	w5040n2170	w5050n2065

w5050n2066	w5050n2117	w5050n2168	w5060n2063
w5050n2067	w5050n2118	w5050n2169	w5060n2064
w5050n2068	w5050n2119	w5050n2170	w5060n2065
w5050n2069	w5050n2120	w5050n2171	w5060n2066
w5050n2070	w5050n2121	w5050n2172	w5060n2067
w5050n2071	w5050n2122	w5050n2173	w5060n2068
w5050n2072	w5050n2123	w5050n2174	w5060n2069
w5050n2073	w5050n2124	w5050n2175	w5060n2070
w5050n2074	w5050n2125	w5050n2176	w5060n2071
w5050n2075	w5050n2126	w5050n2177	w5060n2072
w5050n2076	w5050n2127	w5050n2178	w5060n2073
w5050n2077	w5050n2128	w5050n2179	w5060n2074
w5050n2078	w5050n2129	w5050n2180	w5060n2075
w5050n2079	w5050n2130	w5050n2181	w5060n2076
w5050n2080	w5050n2131	w5050n2182	w5060n2077
w5050n2081	w5050n2132	w5050n2183	w5060n2078
w5050n2082	w5050n2133	w5050n2184	w5060n2079
w5050n2083	w5050n2134	w5050n2185	w5060n2080
w5050n2084	w5050n2135	w5060n2030	w5060n2081
w5050n2085	w5050n2136	w5060n2031	w5060n2082
w5050n2086	w5050n2137	w5060n2032	w5060n2083
w5050n2087	w5050n2138	w5060n2033	w5060n2084
w5050n2088	w5050n2139	w5060n2034	w5060n2085
w5050n2089	w5050n2140	w5060n2035	w5060n2086
w5050n2090	w5050n2141	w5060n2036	w5060n2087
w5050n2091	w5050n2142	w5060n2037	w5060n2088
w5050n2092	w5050n2143	w5060n2038	w5060n2089
w5050n2093	w5050n2144	w5060n2039	w5060n2090
w5050n2094	w5050n2145	w5060n2040	w5060n2091
w5050n2095	w5050n2146	w5060n2041	w5060n2092
w5050n2096	w5050n2147	w5060n2042	w5060n2093
w5050n2097	w5050n2148	w5060n2043	w5060n2094
w5050n2098	w5050n2149	w5060n2044	w5060n2095
w5050n2099	w5050n2150	w5060n2045	w5060n2096
w5050n2100	w5050n2151	w5060n2046	w5060n2097
w5050n2101	w5050n2152	w5060n2047	w5060n2098
w5050n2102	w5050n2153	w5060n2048	w5060n2099
w5050n2103	w5050n2154	w5060n2049	w5060n2100
w5050n2104	w5050n2155	w5060n2050	w5060n2101
w5050n2105	w5050n2156	w5060n2051	w5060n2102
w5050n2106	w5050n2157	w5060n2052	w5060n2103
w5050n2107	w5050n2158	w5060n2053	w5060n2104
w5050n2108	w5050n2159	w5060n2054	w5060n2105
w5050n2109	w5050n2160	w5060n2055	w5060n2106
w5050n2110	w5050n2161	w5060n2056	w5060n2107
w5050n2111	w5050n2162	w5060n2057	w5060n2108
w5050n2112	w5050n2163	w5060n2058	w5060n2109
w5050n2113	w5050n2164	w5060n2059	w5060n2110
w5050n2114	w5050n2165	w5060n2060	w5060n2111
w5050n2115	w5050n2166	w5060n2061	w5060n2112
w5050n2116	w5050n2167	w5060n2062	w5060n2113

w5060n2114	w5060n2165	w5070n2060	w5070n2111
w5060n2115	w5060n2166	w5070n2061	w5070n2112
w5060n2116	w5060n2167	w5070n2062	w5070n2113
w5060n2117	w5060n2168	w5070n2063	w5070n2114
w5060n2118	w5060n2169	w5070n2064	w5070n2115
w5060n2119	w5060n2170	w5070n2065	w5070n2116
w5060n2120	w5060n2171	w5070n2066	w5070n2117
w5060n2121	w5060n2172	w5070n2067	w5070n2118
w5060n2122	w5060n2173	w5070n2068	w5070n2119
w5060n2123	w5060n2174	w5070n2069	w5070n2120
w5060n2124	w5060n2175	w5070n2070	w5070n2121
w5060n2125	w5060n2176	w5070n2071	w5070n2122
w5060n2126	w5060n2177	w5070n2072	w5070n2123
w5060n2127	w5060n2178	w5070n2073	w5070n2124
w5060n2128	w5060n2179	w5070n2074	w5070n2125
w5060n2129	w5060n2180	w5070n2075	w5070n2126
w5060n2130	w5060n2181	w5070n2076	w5070n2127
w5060n2131	w5060n2182	w5070n2077	w5070n2128
w5060n2132	w5060n2183	w5070n2078	w5070n2129
w5060n2133	w5060n2184	w5070n2079	w5070n2130
w5060n2134	w5060n2185	w5070n2080	w5070n2131
w5060n2135	w5070n2030	w5070n2081	w5070n2132
w5060n2136	w5070n2031	w5070n2082	w5070n2133
w5060n2137	w5070n2032	w5070n2083	w5070n2134
w5060n2138	w5070n2033	w5070n2084	w5070n2135
w5060n2139	w5070n2034	w5070n2085	w5070n2136
w5060n2140	w5070n2035	w5070n2086	w5070n2137
w5060n2141	w5070n2036	w5070n2087	w5070n2138
w5060n2142	w5070n2037	w5070n2088	w5070n2139
w5060n2143	w5070n2038	w5070n2089	w5070n2140
w5060n2144	w5070n2039	w5070n2090	w5070n2141
w5060n2145	w5070n2040	w5070n2091	w5070n2142
w5060n2146	w5070n2041	w5070n2092	w5070n2143
w5060n2147	w5070n2042	w5070n2093	w5070n2144
w5060n2148	w5070n2043	w5070n2094	w5070n2145
w5060n2149	w5070n2044	w5070n2095	w5070n2146
w5060n2150	w5070n2045	w5070n2096	w5070n2147
w5060n2151	w5070n2046	w5070n2097	w5070n2148
w5060n2152	w5070n2047	w5070n2098	w5070n2149
w5060n2153	w5070n2048	w5070n2099	w5070n2150
w5060n2154	w5070n2049	w5070n2100	w5070n2151
w5060n2155	w5070n2050	w5070n2101	w5070n2152
w5060n2156	w5070n2051	w5070n2102	w5070n2153
w5060n2157	w5070n2052	w5070n2103	w5070n2154
w5060n2158	w5070n2053	w5070n2104	w5070n2155
w5060n2159	w5070n2054	w5070n2105	w5070n2156
w5060n2160	w5070n2055	w5070n2106	w5070n2157
w5060n2161	w5070n2056	w5070n2107	w5070n2158
w5060n2162	w5070n2057	w5070n2108	w5070n2159
w5060n2163	w5070n2058	w5070n2109	w5070n2160
w5060n2164	w5070n2059	w5070n2110	w5070n2161

w5070n2162	w5080n2057	w5080n2108	w5080n2159
w5070n2163	w5080n2058	w5080n2109	w5080n2160
w5070n2164	w5080n2059	w5080n2110	w5080n2161
w5070n2165	w5080n2060	w5080n2111	w5080n2162
w5070n2166	w5080n2061	w5080n2112	w5080n2163
w5070n2167	w5080n2062	w5080n2113	w5080n2164
w5070n2168	w5080n2063	w5080n2114	w5080n2165
w5070n2169	w5080n2064	w5080n2115	w5080n2166
w5070n2170	w5080n2065	w5080n2116	w5080n2167
w5070n2171	w5080n2066	w5080n2117	w5080n2168
w5070n2172	w5080n2067	w5080n2118	w5080n2169
w5070n2173	w5080n2068	w5080n2119	w5080n2170
w5070n2174	w5080n2069	w5080n2120	w5080n2171
w5070n2175	w5080n2070	w5080n2121	w5080n2172
w5070n2176	w5080n2071	w5080n2122	w5080n2173
w5070n2177	w5080n2072	w5080n2123	w5080n2174
w5070n2178	w5080n2073	w5080n2124	w5080n2175
w5070n2179	w5080n2074	w5080n2125	w5080n2176
w5070n2180	w5080n2075	w5080n2126	w5080n2177
w5070n2181	w5080n2076	w5080n2127	w5080n2178
w5070n2182	w5080n2077	w5080n2128	w5080n2179
w5070n2183	w5080n2078	w5080n2129	w5080n2180
w5070n2184	w5080n2079	w5080n2130	w5080n2181
w5070n2185	w5080n2080	w5080n2131	w5080n2182
w5080n2030	w5080n2081	w5080n2132	w5080n2183
w5080n2031	w5080n2082	w5080n2133	w5080n2184
w5080n2032	w5080n2083	w5080n2134	w5080n2185
w5080n2033	w5080n2084	w5080n2135	w5090n2030
w5080n2034	w5080n2085	w5080n2136	w5090n2031
w5080n2035	w5080n2086	w5080n2137	w5090n2032
w5080n2036	w5080n2087	w5080n2138	w5090n2033
w5080n2037	w5080n2088	w5080n2139	w5090n2034
w5080n2038	w5080n2089	w5080n2140	w5090n2035
w5080n2039	w5080n2090	w5080n2141	w5090n2036
w5080n2040	w5080n2091	w5080n2142	w5090n2037
w5080n2041	w5080n2092	w5080n2143	w5090n2038
w5080n2042	w5080n2093	w5080n2144	w5090n2039
w5080n2043	w5080n2094	w5080n2145	w5090n2040
w5080n2044	w5080n2095	w5080n2146	w5090n2041
w5080n2045	w5080n2096	w5080n2147	w5090n2042
w5080n2046	w5080n2097	w5080n2148	w5090n2043
w5080n2047	w5080n2098	w5080n2149	w5090n2044
w5080n2048	w5080n2099	w5080n2150	w5090n2045
w5080n2049	w5080n2100	w5080n2151	w5090n2046
w5080n2050	w5080n2101	w5080n2152	w5090n2047
w5080n2051	w5080n2102	w5080n2153	w5090n2048
w5080n2052	w5080n2103	w5080n2154	w5090n2049
w5080n2053	w5080n2104	w5080n2155	w5090n2050
w5080n2054	w5080n2105	w5080n2156	w5090n2051
w5080n2055	w5080n2106	w5080n2157	w5090n2052
w5080n2056	w5080n2107	w5080n2158	w5090n2053

w5090n2054	w5090n2105	w5090n2156	w5100n2052
w5090n2055	w5090n2106	w5090n2157	w5100n2053
w5090n2056	w5090n2107	w5090n2158	w5100n2054
w5090n2057	w5090n2108	w5090n2159	w5100n2055
w5090n2058	w5090n2109	w5090n2160	w5100n2056
w5090n2059	w5090n2110	w5090n2161	w5100n2057
w5090n2060	w5090n2111	w5090n2162	w5100n2058
w5090n2061	w5090n2112	w5090n2163	w5100n2059
w5090n2062	w5090n2113	w5090n2164	w5100n2060
w5090n2063	w5090n2114	w5090n2165	w5100n2061
w5090n2064	w5090n2115	w5090n2166	w5100n2062
w5090n2065	w5090n2116	w5090n2167	w5100n2063
w5090n2066	w5090n2117	w5090n2168	w5100n2064
w5090n2067	w5090n2118	w5090n2169	w5100n2065
w5090n2068	w5090n2119	w5090n2170	w5100n2066
w5090n2069	w5090n2120	w5090n2171	w5100n2067
w5090n2070	w5090n2121	w5090n2172	w5100n2079
w5090n2071	w5090n2122	w5090n2173	w5100n2080
w5090n2072	w5090n2123	w5090n2174	w5100n2081
w5090n2073	w5090n2124	w5090n2175	w5100n2082
w5090n2074	w5090n2125	w5090n2176	w5100n2083
w5090n2075	w5090n2126	w5090n2177	w5100n2084
w5090n2076	w5090n2127	w5090n2178	w5100n2085
w5090n2077	w5090n2128	w5090n2179	w5100n2086
w5090n2078	w5090n2129	w5090n2180	w5100n2087
w5090n2079	w5090n2130	w5090n2181	w5100n2088
w5090n2080	w5090n2131	w5090n2182	w5100n2089
w5090n2081	w5090n2132	w5090n2183	w5100n2090
w5090n2082	w5090n2133	w5090n2184	w5100n2091
w5090n2083	w5090n2134	w5090n2185	w5100n2092
w5090n2084	w5090n2135	w5100n2031	w5100n2093
w5090n2085	w5090n2136	w5100n2032	w5100n2094
w5090n2086	w5090n2137	w5100n2033	w5100n2095
w5090n2087	w5090n2138	w5100n2034	w5100n2096
w5090n2088	w5090n2139	w5100n2035	w5100n2097
w5090n2089	w5090n2140	w5100n2036	w5100n2098
w5090n2090	w5090n2141	w5100n2037	w5100n2099
w5090n2091	w5090n2142	w5100n2038	w5100n2100
w5090n2092	w5090n2143	w5100n2039	w5100n2101
w5090n2093	w5090n2144	w5100n2040	w5100n2102
w5090n2094	w5090n2145	w5100n2041	w5100n2103
w5090n2095	w5090n2146	w5100n2042	w5100n2104
w5090n2096	w5090n2147	w5100n2043	w5100n2105
w5090n2097	w5090n2148	w5100n2044	w5100n2106
w5090n2098	w5090n2149	w5100n2045	w5100n2107
w5090n2099	w5090n2150	w5100n2046	w5100n2108
w5090n2100	w5090n2151	w5100n2047	w5100n2109
w5090n2101	w5090n2152	w5100n2048	w5100n2110
w5090n2102	w5090n2153	w5100n2049	w5100n2111
w5090n2103	w5090n2154	w5100n2050	w5100n2112
w5090n2104	w5090n2155	w5100n2051	w5100n2113

w5100n2114	w5100n2165	w5110n2088	w5110n2139
w5100n2115	w5100n2166	w5110n2089	w5110n2140
w5100n2116	w5100n2167	w5110n2090	w5110n2141
w5100n2117	w5100n2168	w5110n2091	w5110n2142
w5100n2118	w5100n2169	w5110n2092	w5110n2143
w5100n2119	w5100n2170	w5110n2093	w5110n2144
w5100n2120	w5100n2171	w5110n2094	w5110n2145
w5100n2121	w5100n2172	w5110n2095	w5110n2146
w5100n2122	w5100n2173	w5110n2096	w5110n2147
w5100n2123	w5100n2174	w5110n2097	w5110n2148
w5100n2124	w5100n2175	w5110n2098	w5110n2149
w5100n2125	w5100n2176	w5110n2099	w5110n2150
w5100n2126	w5100n2177	w5110n2100	w5110n2151
w5100n2127	w5100n2178	w5110n2101	w5110n2152
w5100n2128	w5100n2179	w5110n2102	w5110n2153
w5100n2129	w5100n2180	w5110n2103	w5110n2154
w5100n2130	w5100n2181	w5110n2104	w5110n2155
w5100n2131	w5100n2182	w5110n2105	w5110n2156
w5100n2132	w5100n2183	w5110n2106	w5110n2157
w5100n2133	w5100n2184	w5110n2107	w5110n2158
w5100n2134	w5100n2185	w5110n2108	w5110n2159
w5100n2135	w5110n2031	w5110n2109	w5110n2160
w5100n2136	w5110n2032	w5110n2110	w5110n2161
w5100n2137	w5110n2033	w5110n2111	w5110n2162
w5100n2138	w5110n2034	w5110n2112	w5110n2163
w5100n2139	w5110n2035	w5110n2113	w5110n2164
w5100n2140	w5110n2036	w5110n2114	w5110n2165
w5100n2141	w5110n2037	w5110n2115	w5110n2166
w5100n2142	w5110n2038	w5110n2116	w5110n2167
w5100n2143	w5110n2040	w5110n2117	w5110n2168
w5100n2144	w5110n2041	w5110n2118	w5110n2169
w5100n2145	w5110n2042	w5110n2119	w5110n2170
w5100n2146	w5110n2043	w5110n2120	w5110n2171
w5100n2147	w5110n2044	w5110n2121	w5110n2172
w5100n2148	w5110n2045	w5110n2122	w5110n2173
w5100n2149	w5110n2046	w5110n2123	w5110n2174
w5100n2150	w5110n2047	w5110n2124	w5110n2175
w5100n2151	w5110n2048	w5110n2125	w5110n2176
w5100n2152	w5110n2049	w5110n2126	w5110n2177
w5100n2153	w5110n2050	w5110n2127	w5110n2178
w5100n2154	w5110n2051	w5110n2128	w5110n2179
w5100n2155	w5110n2052	w5110n2129	w5110n2180
w5100n2156	w5110n2079	w5110n2130	w5110n2181
w5100n2157	w5110n2080	w5110n2131	w5110n2182
w5100n2158	w5110n2081	w5110n2132	w5110n2183
w5100n2159	w5110n2082	w5110n2133	w5110n2184
w5100n2160	w5110n2083	w5110n2134	w5110n2185
w5100n2161	w5110n2084	w5110n2135	w5120n2079
w5100n2162	w5110n2085	w5110n2136	w5120n2080
w5100n2163	w5110n2086	w5110n2137	w5120n2081
w5100n2164	w5110n2087	w5110n2138	w5120n2082

w5120n2083	w5120n2134	w5120n2185	w5130n2129
w5120n2084	w5120n2135	w5130n2079	w5130n2130
w5120n2085	w5120n2136	w5130n2080	w5130n2131
w5120n2086	w5120n2137	w5130n2081	w5130n2132
w5120n2087	w5120n2138	w5130n2082	w5130n2133
w5120n2088	w5120n2139	w5130n2083	w5130n2134
w5120n2089	w5120n2140	w5130n2084	w5130n2135
w5120n2090	w5120n2141	w5130n2085	w5130n2136
w5120n2091	w5120n2142	w5130n2086	w5130n2137
w5120n2092	w5120n2143	w5130n2087	w5130n2138
w5120n2093	w5120n2144	w5130n2088	w5130n2139
w5120n2094	w5120n2145	w5130n2089	w5130n2140
w5120n2095	w5120n2146	w5130n2090	w5130n2141
w5120n2096	w5120n2147	w5130n2091	w5130n2142
w5120n2097	w5120n2148	w5130n2092	w5130n2143
w5120n2098	w5120n2149	w5130n2093	w5130n2144
w5120n2099	w5120n2150	w5130n2094	w5130n2145
w5120n2100	w5120n2151	w5130n2095	w5130n2146
w5120n2101	w5120n2152	w5130n2096	w5130n2147
w5120n2102	w5120n2153	w5130n2097	w5130n2148
w5120n2103	w5120n2154	w5130n2098	w5130n2149
w5120n2104	w5120n2155	w5130n2099	w5130n2150
w5120n2105	w5120n2156	w5130n2100	w5130n2151
w5120n2106	w5120n2157	w5130n2101	w5130n2152
w5120n2107	w5120n2158	w5130n2102	w5130n2153
w5120n2108	w5120n2159	w5130n2103	w5130n2154
w5120n2109	w5120n2160	w5130n2104	w5130n2155
w5120n2110	w5120n2161	w5130n2105	w5130n2156
w5120n2111	w5120n2162	w5130n2106	w5130n2157
w5120n2112	w5120n2163	w5130n2107	w5130n2158
w5120n2113	w5120n2164	w5130n2108	w5130n2159
w5120n2114	w5120n2165	w5130n2109	w5130n2160
w5120n2115	w5120n2166	w5130n2110	w5130n2161
w5120n2116	w5120n2167	w5130n2111	w5130n2162
w5120n2117	w5120n2168	w5130n2112	w5130n2163
w5120n2118	w5120n2169	w5130n2113	w5130n2164
w5120n2119	w5120n2170	w5130n2114	w5130n2165
w5120n2120	w5120n2171	w5130n2115	w5130n2166
w5120n2121	w5120n2172	w5130n2116	w5130n2167
w5120n2122	w5120n2173	w5130n2117	w5130n2168
w5120n2123	w5120n2174	w5130n2118	w5130n2169
w5120n2124	w5120n2175	w5130n2119	w5130n2170
w5120n2125	w5120n2176	w5130n2120	w5130n2171
w5120n2126	w5120n2177	w5130n2121	w5130n2172
w5120n2127	w5120n2178	w5130n2122	w5130n2173
w5120n2128	w5120n2179	w5130n2123	w5130n2174
w5120n2129	w5120n2180	w5130n2124	w5130n2175
w5120n2130	w5120n2181	w5130n2125	w5130n2176
w5120n2131	w5120n2182	w5130n2126	w5130n2177
w5120n2132	w5120n2183	w5130n2127	w5130n2178
w5120n2133	w5120n2184	w5130n2128	w5130n2179

w5130n2180	w5140n2125	w5140n2176	w5150n2121
w5130n2181	w5140n2126	w5140n2177	w5150n2122
w5130n2182	w5140n2127	w5140n2178	w5150n2123
w5130n2183	w5140n2128	w5140n2179	w5150n2124
w5130n2184	w5140n2129	w5140n2180	w5150n2125
w5130n2185	w5140n2130	w5140n2181	w5150n2126
w5140n2080	w5140n2131	w5140n2182	w5150n2127
w5140n2081	w5140n2132	w5140n2183	w5150n2128
w5140n2082	w5140n2133	w5140n2184	w5150n2129
w5140n2083	w5140n2134	w5140n2185	w5150n2130
w5140n2084	w5140n2135	w5150n2080	w5150n2131
w5140n2085	w5140n2136	w5150n2081	w5150n2132
w5140n2086	w5140n2137	w5150n2082	w5150n2133
w5140n2087	w5140n2138	w5150n2083	w5150n2134
w5140n2088	w5140n2139	w5150n2084	w5150n2135
w5140n2089	w5140n2140	w5150n2085	w5150n2136
w5140n2090	w5140n2141	w5150n2086	w5150n2137
w5140n2091	w5140n2142	w5150n2087	w5150n2138
w5140n2092	w5140n2143	w5150n2088	w5150n2139
w5140n2093	w5140n2144	w5150n2089	w5150n2140
w5140n2094	w5140n2145	w5150n2090	w5150n2141
w5140n2095	w5140n2146	w5150n2091	w5150n2142
w5140n2096	w5140n2147	w5150n2092	w5150n2143
w5140n2097	w5140n2148	w5150n2093	w5150n2144
w5140n2098	w5140n2149	w5150n2094	w5150n2145
w5140n2099	w5140n2150	w5150n2095	w5150n2146
w5140n2100	w5140n2151	w5150n2096	w5150n2147
w5140n2101	w5140n2152	w5150n2097	w5150n2148
w5140n2102	w5140n2153	w5150n2098	w5150n2149
w5140n2103	w5140n2154	w5150n2099	w5150n2150
w5140n2104	w5140n2155	w5150n2100	w5150n2151
w5140n2105	w5140n2156	w5150n2101	w5150n2152
w5140n2106	w5140n2157	w5150n2102	w5150n2153
w5140n2107	w5140n2158	w5150n2103	w5150n2154
w5140n2108	w5140n2159	w5150n2104	w5150n2155
w5140n2109	w5140n2160	w5150n2105	w5150n2156
w5140n2110	w5140n2161	w5150n2106	w5150n2157
w5140n2111	w5140n2162	w5150n2107	w5150n2158
w5140n2112	w5140n2163	w5150n2108	w5150n2159
w5140n2113	w5140n2164	w5150n2109	w5150n2160
w5140n2114	w5140n2165	w5150n2110	w5150n2161
w5140n2115	w5140n2166	w5150n2111	w5150n2162
w5140n2116	w5140n2167	w5150n2112	w5150n2163
w5140n2117	w5140n2168	w5150n2113	w5150n2164
w5140n2118	w5140n2169	w5150n2114	w5150n2165
w5140n2119	w5140n2170	w5150n2115	w5150n2166
w5140n2120	w5140n2171	w5150n2116	w5150n2167
w5140n2121	w5140n2172	w5150n2117	w5150n2168
w5140n2122	w5140n2173	w5150n2118	w5150n2169
w5140n2123	w5140n2174	w5150n2119	w5150n2170
w5140n2124	w5140n2175	w5150n2120	w5150n2171

w5150n2172	w5160n2117	w5160n2168	w5170n2113
w5150n2173	w5160n2118	w5160n2169	w5170n2114
w5150n2174	w5160n2119	w5160n2170	w5170n2115
w5150n2175	w5160n2120	w5160n2171	w5170n2116
w5150n2176	w5160n2121	w5160n2172	w5170n2117
w5150n2177	w5160n2122	w5160n2173	w5170n2118
w5150n2178	w5160n2123	w5160n2174	w5170n2119
w5150n2179	w5160n2124	w5160n2175	w5170n2120
w5150n2180	w5160n2125	w5160n2176	w5170n2121
w5150n2181	w5160n2126	w5160n2177	w5170n2122
w5150n2182	w5160n2127	w5160n2178	w5170n2123
w5150n2183	w5160n2128	w5160n2179	w5170n2124
w5150n2184	w5160n2129	w5160n2180	w5170n2125
w5150n2185	w5160n2130	w5160n2181	w5170n2126
w5160n2080	w5160n2131	w5160n2182	w5170n2127
w5160n2081	w5160n2132	w5160n2183	w5170n2128
w5160n2082	w5160n2133	w5160n2184	w5170n2129
w5160n2083	w5160n2134	w5160n2185	w5170n2130
w5160n2084	w5160n2135	w5170n2080	w5170n2131
w5160n2085	w5160n2136	w5170n2081	w5170n2132
w5160n2086	w5160n2137	w5170n2082	w5170n2133
w5160n2087	w5160n2138	w5170n2083	w5170n2134
w5160n2088	w5160n2139	w5170n2084	w5170n2135
w5160n2089	w5160n2140	w5170n2085	w5170n2136
w5160n2090	w5160n2141	w5170n2086	w5170n2137
w5160n2091	w5160n2142	w5170n2087	w5170n2138
w5160n2092	w5160n2143	w5170n2088	w5170n2139
w5160n2093	w5160n2144	w5170n2089	w5170n2140
w5160n2094	w5160n2145	w5170n2090	w5170n2141
w5160n2095	w5160n2146	w5170n2091	w5170n2142
w5160n2096	w5160n2147	w5170n2092	w5170n2143
w5160n2097	w5160n2148	w5170n2093	w5170n2144
w5160n2098	w5160n2149	w5170n2094	w5170n2145
w5160n2099	w5160n2150	w5170n2095	w5170n2146
w5160n2100	w5160n2151	w5170n2096	w5170n2147
w5160n2101	w5160n2152	w5170n2097	w5170n2148
w5160n2102	w5160n2153	w5170n2098	w5170n2149
w5160n2103	w5160n2154	w5170n2099	w5170n2150
w5160n2104	w5160n2155	w5170n2100	w5170n2151
w5160n2105	w5160n2156	w5170n2101	w5170n2152
w5160n2106	w5160n2157	w5170n2102	w5170n2153
w5160n2107	w5160n2158	w5170n2103	w5170n2154
w5160n2108	w5160n2159	w5170n2104	w5170n2155
w5160n2109	w5160n2160	w5170n2105	w5170n2156
w5160n2110	w5160n2161	w5170n2106	w5170n2157
w5160n2111	w5160n2162	w5170n2107	w5170n2158
w5160n2112	w5160n2163	w5170n2108	w5170n2159
w5160n2113	w5160n2164	w5170n2109	w5170n2160
w5160n2114	w5160n2165	w5170n2110	w5170n2161
w5160n2115	w5160n2166	w5170n2111	w5170n2162
w5160n2116	w5160n2167	w5170n2112	w5170n2163

w5170n2164	w5180n2109	w5180n2160	w5190n2105
w5170n2165	w5180n2110	w5180n2161	w5190n2106
w5170n2166	w5180n2111	w5180n2162	w5190n2107
w5170n2167	w5180n2112	w5180n2163	w5190n2108
w5170n2168	w5180n2113	w5180n2164	w5190n2109
w5170n2169	w5180n2114	w5180n2165	w5190n2110
w5170n2170	w5180n2115	w5180n2166	w5190n2111
w5170n2171	w5180n2116	w5180n2167	w5190n2112
w5170n2172	w5180n2117	w5180n2168	w5190n2113
w5170n2173	w5180n2118	w5180n2169	w5190n2114
w5170n2174	w5180n2119	w5180n2170	w5190n2115
w5170n2175	w5180n2120	w5180n2171	w5190n2116
w5170n2176	w5180n2121	w5180n2172	w5190n2117
w5170n2177	w5180n2122	w5180n2173	w5190n2118
w5170n2178	w5180n2123	w5180n2174	w5190n2119
w5170n2179	w5180n2124	w5180n2175	w5190n2120
w5170n2180	w5180n2125	w5180n2176	w5190n2121
w5170n2181	w5180n2126	w5180n2177	w5190n2122
w5170n2182	w5180n2127	w5180n2178	w5190n2123
w5170n2183	w5180n2128	w5180n2179	w5190n2124
w5170n2184	w5180n2129	w5180n2180	w5190n2125
w5170n2185	w5180n2130	w5180n2181	w5190n2126
w5180n2080	w5180n2131	w5180n2182	w5190n2127
w5180n2081	w5180n2132	w5180n2183	w5190n2128
w5180n2082	w5180n2133	w5180n2184	w5190n2129
w5180n2083	w5180n2134	w5180n2185	w5190n2130
w5180n2084	w5180n2135	w5190n2080	w5190n2131
w5180n2085	w5180n2136	w5190n2081	w5190n2132
w5180n2086	w5180n2137	w5190n2082	w5190n2133
w5180n2087	w5180n2138	w5190n2083	w5190n2134
w5180n2088	w5180n2139	w5190n2084	w5190n2135
w5180n2089	w5180n2140	w5190n2085	w5190n2136
w5180n2090	w5180n2141	w5190n2086	w5190n2137
w5180n2091	w5180n2142	w5190n2087	w5190n2138
w5180n2092	w5180n2143	w5190n2088	w5190n2139
w5180n2093	w5180n2144	w5190n2089	w5190n2140
w5180n2094	w5180n2145	w5190n2090	w5190n2141
w5180n2095	w5180n2146	w5190n2091	w5190n2142
w5180n2096	w5180n2147	w5190n2092	w5190n2143
w5180n2097	w5180n2148	w5190n2093	w5190n2144
w5180n2098	w5180n2149	w5190n2094	w5190n2145
w5180n2099	w5180n2150	w5190n2095	w5190n2146
w5180n2100	w5180n2151	w5190n2096	w5190n2147
w5180n2101	w5180n2152	w5190n2097	w5190n2148
w5180n2102	w5180n2153	w5190n2098	w5190n2149
w5180n2103	w5180n2154	w5190n2099	w5190n2150
w5180n2104	w5180n2155	w5190n2100	w5190n2151
w5180n2105	w5180n2156	w5190n2101	w5190n2152
w5180n2106	w5180n2157	w5190n2102	w5190n2153
w5180n2107	w5180n2158	w5190n2103	w5190n2154
w5180n2108	w5180n2159	w5190n2104	w5190n2155

w5190n2156	w5200n2101	w5200n2152	w5210n2097
w5190n2157	w5200n2102	w5200n2153	w5210n2098
w5190n2158	w5200n2103	w5200n2154	w5210n2099
w5190n2159	w5200n2104	w5200n2155	w5210n2100
w5190n2160	w5200n2105	w5200n2156	w5210n2101
w5190n2161	w5200n2106	w5200n2157	w5210n2102
w5190n2162	w5200n2107	w5200n2158	w5210n2103
w5190n2163	w5200n2108	w5200n2159	w5210n2104
w5190n2164	w5200n2109	w5200n2160	w5210n2105
w5190n2165	w5200n2110	w5200n2161	w5210n2106
w5190n2166	w5200n2111	w5200n2162	w5210n2107
w5190n2167	w5200n2112	w5200n2163	w5210n2108
w5190n2168	w5200n2113	w5200n2164	w5210n2109
w5190n2169	w5200n2114	w5200n2165	w5210n2110
w5190n2170	w5200n2115	w5200n2166	w5210n2111
w5190n2171	w5200n2116	w5200n2167	w5210n2112
w5190n2172	w5200n2117	w5200n2168	w5210n2113
w5190n2173	w5200n2118	w5200n2169	w5210n2114
w5190n2174	w5200n2119	w5200n2170	w5210n2115
w5190n2175	w5200n2120	w5200n2171	w5210n2116
w5190n2176	w5200n2121	w5200n2172	w5210n2117
w5190n2177	w5200n2122	w5200n2173	w5210n2118
w5190n2178	w5200n2123	w5200n2174	w5210n2119
w5190n2179	w5200n2124	w5200n2175	w5210n2120
w5190n2180	w5200n2125	w5200n2176	w5210n2121
w5190n2181	w5200n2126	w5200n2177	w5210n2122
w5190n2182	w5200n2127	w5200n2178	w5210n2123
w5190n2183	w5200n2128	w5200n2179	w5210n2124
w5190n2184	w5200n2129	w5200n2180	w5210n2125
w5190n2185	w5200n2130	w5200n2181	w5210n2126
w5200n2080	w5200n2131	w5200n2182	w5210n2127
w5200n2081	w5200n2132	w5200n2183	w5210n2128
w5200n2082	w5200n2133	w5200n2184	w5210n2129
w5200n2083	w5200n2134	w5200n2185	w5210n2130
w5200n2084	w5200n2135	w5210n2080	w5210n2131
w5200n2085	w5200n2136	w5210n2081	w5210n2132
w5200n2086	w5200n2137	w5210n2082	w5210n2133
w5200n2087	w5200n2138	w5210n2083	w5210n2134
w5200n2088	w5200n2139	w5210n2084	w5210n2135
w5200n2089	w5200n2140	w5210n2085	w5210n2136
w5200n2090	w5200n2141	w5210n2086	w5210n2137
w5200n2091	w5200n2142	w5210n2087	w5210n2138
w5200n2092	w5200n2143	w5210n2088	w5210n2139
w5200n2093	w5200n2144	w5210n2089	w5210n2140
w5200n2094	w5200n2145	w5210n2090	w5210n2141
w5200n2095	w5200n2146	w5210n2091	w5210n2142
w5200n2096	w5200n2147	w5210n2092	w5210n2143
w5200n2097	w5200n2148	w5210n2093	w5210n2144
w5200n2098	w5200n2149	w5210n2094	w5210n2145
w5200n2099	w5200n2150	w5210n2095	w5210n2146
w5200n2100	w5200n2151	w5210n2096	w5210n2147

w5210n2148	w5220n2093	w5220n2144	w5230n2089
w5210n2149	w5220n2094	w5220n2145	w5230n2090
w5210n2150	w5220n2095	w5220n2146	w5230n2091
w5210n2151	w5220n2096	w5220n2147	w5230n2092
w5210n2152	w5220n2097	w5220n2148	w5230n2093
w5210n2153	w5220n2098	w5220n2149	w5230n2094
w5210n2154	w5220n2099	w5220n2150	w5230n2095
w5210n2155	w5220n2100	w5220n2151	w5230n2096
w5210n2156	w5220n2101	w5220n2152	w5230n2097
w5210n2157	w5220n2102	w5220n2153	w5230n2098
w5210n2158	w5220n2103	w5220n2154	w5230n2099
w5210n2159	w5220n2104	w5220n2155	w5230n2100
w5210n2160	w5220n2105	w5220n2156	w5230n2101
w5210n2161	w5220n2106	w5220n2157	w5230n2102
w5210n2162	w5220n2107	w5220n2158	w5230n2103
w5210n2163	w5220n2108	w5220n2159	w5230n2104
w5210n2164	w5220n2109	w5220n2160	w5230n2105
w5210n2165	w5220n2110	w5220n2161	w5230n2106
w5210n2166	w5220n2111	w5220n2162	w5230n2107
w5210n2167	w5220n2112	w5220n2163	w5230n2108
w5210n2168	w5220n2113	w5220n2164	w5230n2109
w5210n2169	w5220n2114	w5220n2165	w5230n2110
w5210n2170	w5220n2115	w5220n2166	w5230n2111
w5210n2171	w5220n2116	w5220n2167	w5230n2112
w5210n2172	w5220n2117	w5220n2168	w5230n2113
w5210n2173	w5220n2118	w5220n2169	w5230n2114
w5210n2174	w5220n2119	w5220n2170	w5230n2115
w5210n2175	w5220n2120	w5220n2171	w5230n2116
w5210n2176	w5220n2121	w5220n2172	w5230n2117
w5210n2177	w5220n2122	w5220n2173	w5230n2118
w5210n2178	w5220n2123	w5220n2174	w5230n2119
w5210n2179	w5220n2124	w5220n2175	w5230n2120
w5210n2180	w5220n2125	w5220n2176	w5230n2121
w5210n2181	w5220n2126	w5220n2177	w5230n2122
w5210n2182	w5220n2127	w5220n2178	w5230n2123
w5210n2183	w5220n2128	w5220n2179	w5230n2124
w5210n2184	w5220n2129	w5220n2180	w5230n2125
w5210n2185	w5220n2130	w5220n2181	w5230n2126
w5220n2080	w5220n2131	w5220n2182	w5230n2127
w5220n2081	w5220n2132	w5220n2183	w5230n2128
w5220n2082	w5220n2133	w5220n2184	w5230n2129
w5220n2083	w5220n2134	w5220n2185	w5230n2130
w5220n2084	w5220n2135	w5230n2080	w5230n2131
w5220n2085	w5220n2136	w5230n2081	w5230n2132
w5220n2086	w5220n2137	w5230n2082	w5230n2133
w5220n2087	w5220n2138	w5230n2083	w5230n2134
w5220n2088	w5220n2139	w5230n2084	w5230n2135
w5220n2089	w5220n2140	w5230n2085	w5230n2136
w5220n2090	w5220n2141	w5230n2086	w5230n2137
w5220n2091	w5220n2142	w5230n2087	w5230n2138
w5220n2092	w5220n2143	w5230n2088	w5230n2139

w5230n2140	w5240n2085	w5240n2136	w5250n2080
w5230n2141	w5240n2086	w5240n2137	w5250n2081
w5230n2142	w5240n2087	w5240n2138	w5250n2082
w5230n2143	w5240n2088	w5240n2139	w5250n2083
w5230n2144	w5240n2089	w5240n2140	w5250n2084
w5230n2145	w5240n2090	w5240n2141	w5250n2085
w5230n2146	w5240n2091	w5240n2142	w5250n2086
w5230n2147	w5240n2092	w5240n2143	w5250n2087
w5230n2148	w5240n2093	w5240n2144	w5250n2088
w5230n2149	w5240n2094	w5240n2145	w5250n2089
w5230n2150	w5240n2095	w5240n2146	w5250n2090
w5230n2151	w5240n2096	w5240n2147	w5250n2091
w5230n2152	w5240n2097	w5240n2148	w5250n2092
w5230n2153	w5240n2098	w5240n2149	w5250n2093
w5230n2154	w5240n2099	w5240n2150	w5250n2094
w5230n2155	w5240n2100	w5240n2151	w5250n2095
w5230n2156	w5240n2101	w5240n2152	w5250n2096
w5230n2157	w5240n2102	w5240n2153	w5250n2097
w5230n2158	w5240n2103	w5240n2154	w5250n2098
w5230n2159	w5240n2104	w5240n2155	w5250n2099
w5230n2160	w5240n2105	w5240n2156	w5250n2100
w5230n2161	w5240n2106	w5240n2157	w5250n2101
w5230n2162	w5240n2107	w5240n2158	w5250n2102
w5230n2163	w5240n2108	w5240n2159	w5250n2103
w5230n2164	w5240n2109	w5240n2160	w5250n2104
w5230n2165	w5240n2110	w5240n2161	w5250n2105
w5230n2166	w5240n2111	w5240n2162	w5250n2106
w5230n2167	w5240n2112	w5240n2163	w5250n2107
w5230n2168	w5240n2113	w5240n2164	w5250n2108
w5230n2169	w5240n2114	w5240n2165	w5250n2109
w5230n2170	w5240n2115	w5240n2166	w5250n2110
w5230n2171	w5240n2116	w5240n2167	w5250n2111
w5230n2172	w5240n2117	w5240n2168	w5250n2112
w5230n2173	w5240n2118	w5240n2169	w5250n2113
w5230n2174	w5240n2119	w5240n2170	w5250n2114
w5230n2175	w5240n2120	w5240n2171	w5250n2115
w5230n2176	w5240n2121	w5240n2172	w5250n2116
w5230n2177	w5240n2122	w5240n2173	w5250n2117
w5230n2178	w5240n2123	w5240n2174	w5250n2118
w5230n2179	w5240n2124	w5240n2175	w5250n2119
w5230n2180	w5240n2125	w5240n2176	w5250n2120
w5230n2181	w5240n2126	w5240n2177	w5250n2121
w5230n2182	w5240n2127	w5240n2178	w5250n2122
w5230n2183	w5240n2128	w5240n2179	w5250n2123
w5230n2184	w5240n2129	w5240n2180	w5250n2124
w5230n2185	w5240n2130	w5240n2181	w5250n2125
w5240n2080	w5240n2131	w5240n2182	w5250n2126
w5240n2081	w5240n2132	w5240n2183	w5250n2127
w5240n2082	w5240n2133	w5240n2184	w5250n2128
w5240n2083	w5240n2134	w5240n2185	w5250n2129
w5240n2084	w5240n2135	w5240n2186	w5250n2130

w5250n2131	w5250n2182	w5260n2126	w5260n2177
w5250n2132	w5250n2183	w5260n2127	w5260n2178
w5250n2133	w5250n2184	w5260n2128	w5260n2179
w5250n2134	w5250n2185	w5260n2129	w5260n2180
w5250n2135	w5250n2186	w5260n2130	w5260n2181
w5250n2136	w5260n2080	w5260n2131	w5260n2182
w5250n2137	w5260n2081	w5260n2132	w5260n2183
w5250n2138	w5260n2082	w5260n2133	w5260n2184
w5250n2139	w5260n2083	w5260n2134	w5260n2185
w5250n2140	w5260n2084	w5260n2135	w5260n2186
w5250n2141	w5260n2085	w5260n2136	w5270n2081
w5250n2142	w5260n2086	w5260n2137	w5270n2082
w5250n2143	w5260n2087	w5260n2138	w5270n2083
w5250n2144	w5260n2088	w5260n2139	w5270n2084
w5250n2145	w5260n2089	w5260n2140	w5270n2085
w5250n2146	w5260n2090	w5260n2141	w5270n2086
w5250n2147	w5260n2091	w5260n2142	w5270n2087
w5250n2148	w5260n2092	w5260n2143	w5270n2088
w5250n2149	w5260n2093	w5260n2144	w5270n2089
w5250n2150	w5260n2094	w5260n2145	w5270n2090
w5250n2151	w5260n2095	w5260n2146	w5270n2091
w5250n2152	w5260n2096	w5260n2147	w5270n2092
w5250n2153	w5260n2097	w5260n2148	w5270n2093
w5250n2154	w5260n2098	w5260n2149	w5270n2094
w5250n2155	w5260n2099	w5260n2150	w5270n2095
w5250n2156	w5260n2100	w5260n2151	w5270n2096
w5250n2157	w5260n2101	w5260n2152	w5270n2097
w5250n2158	w5260n2102	w5260n2153	w5270n2098
w5250n2159	w5260n2103	w5260n2154	w5270n2099
w5250n2160	w5260n2104	w5260n2155	w5270n2100
w5250n2161	w5260n2105	w5260n2156	w5270n2101
w5250n2162	w5260n2106	w5260n2157	w5270n2102
w5250n2163	w5260n2107	w5260n2158	w5270n2103
w5250n2164	w5260n2108	w5260n2159	w5270n2104
w5250n2165	w5260n2109	w5260n2160	w5270n2105
w5250n2166	w5260n2110	w5260n2161	w5270n2106
w5250n2167	w5260n2111	w5260n2162	w5270n2107
w5250n2168	w5260n2112	w5260n2163	w5270n2108
w5250n2169	w5260n2113	w5260n2164	w5270n2109
w5250n2170	w5260n2114	w5260n2165	w5270n2110
w5250n2171	w5260n2115	w5260n2166	w5270n2111
w5250n2172	w5260n2116	w5260n2167	w5270n2112
w5250n2173	w5260n2117	w5260n2168	w5270n2113
w5250n2174	w5260n2118	w5260n2169	w5270n2114
w5250n2175	w5260n2119	w5260n2170	w5270n2115
w5250n2176	w5260n2120	w5260n2171	w5270n2116
w5250n2177	w5260n2121	w5260n2172	w5270n2117
w5250n2178	w5260n2122	w5260n2173	w5270n2118
w5250n2179	w5260n2123	w5260n2174	w5270n2119
w5250n2180	w5260n2124	w5260n2175	w5270n2120
w5250n2181	w5260n2125	w5260n2176	w5270n2121

w5270n2122	w5270n2173	w5280n2118	w5280n2169
w5270n2123	w5270n2174	w5280n2119	w5280n2170
w5270n2124	w5270n2175	w5280n2120	w5280n2171
w5270n2125	w5270n2176	w5280n2121	w5280n2172
w5270n2126	w5270n2177	w5280n2122	w5280n2173
w5270n2127	w5270n2178	w5280n2123	w5280n2174
w5270n2128	w5270n2179	w5280n2124	w5280n2175
w5270n2129	w5270n2180	w5280n2125	w5280n2176
w5270n2130	w5270n2181	w5280n2126	w5280n2177
w5270n2131	w5270n2182	w5280n2127	w5280n2178
w5270n2132	w5270n2183	w5280n2128	w5280n2179
w5270n2133	w5270n2184	w5280n2129	w5280n2180
w5270n2134	w5270n2185	w5280n2130	w5280n2181
w5270n2135	w5270n2186	w5280n2131	w5280n2182
w5270n2136	w5280n2081	w5280n2132	w5280n2183
w5270n2137	w5280n2082	w5280n2133	w5280n2184
w5270n2138	w5280n2083	w5280n2134	w5280n2185
w5270n2139	w5280n2084	w5280n2135	w5280n2186
w5270n2140	w5280n2085	w5280n2136	w5290n2081
w5270n2141	w5280n2086	w5280n2137	w5290n2082
w5270n2142	w5280n2087	w5280n2138	w5290n2083
w5270n2143	w5280n2088	w5280n2139	w5290n2084
w5270n2144	w5280n2089	w5280n2140	w5290n2085
w5270n2145	w5280n2090	w5280n2141	w5290n2086
w5270n2146	w5280n2091	w5280n2142	w5290n2087
w5270n2147	w5280n2092	w5280n2143	w5290n2088
w5270n2148	w5280n2093	w5280n2144	w5290n2089
w5270n2149	w5280n2094	w5280n2145	w5290n2090
w5270n2150	w5280n2095	w5280n2146	w5290n2091
w5270n2151	w5280n2096	w5280n2147	w5290n2092
w5270n2152	w5280n2097	w5280n2148	w5290n2093
w5270n2153	w5280n2098	w5280n2149	w5290n2094
w5270n2154	w5280n2099	w5280n2150	w5290n2095
w5270n2155	w5280n2100	w5280n2151	w5290n2096
w5270n2156	w5280n2101	w5280n2152	w5290n2097
w5270n2157	w5280n2102	w5280n2153	w5290n2098
w5270n2158	w5280n2103	w5280n2154	w5290n2099
w5270n2159	w5280n2104	w5280n2155	w5290n2100
w5270n2160	w5280n2105	w5280n2156	w5290n2101
w5270n2161	w5280n2106	w5280n2157	w5290n2102
w5270n2162	w5280n2107	w5280n2158	w5290n2103
w5270n2163	w5280n2108	w5280n2159	w5290n2104
w5270n2164	w5280n2109	w5280n2160	w5290n2105
w5270n2165	w5280n2110	w5280n2161	w5290n2106
w5270n2166	w5280n2111	w5280n2162	w5290n2107
w5270n2167	w5280n2112	w5280n2163	w5290n2108
w5270n2168	w5280n2113	w5280n2164	w5290n2109
w5270n2169	w5280n2114	w5280n2165	w5290n2110
w5270n2170	w5280n2115	w5280n2166	w5290n2111
w5270n2171	w5280n2116	w5280n2167	w5290n2112
w5270n2172	w5280n2117	w5280n2168	w5290n2113

w5290n2114	w5290n2165	w5300n2110	w5300n2161
w5290n2115	w5290n2166	w5300n2111	w5300n2162
w5290n2116	w5290n2167	w5300n2112	w5300n2163
w5290n2117	w5290n2168	w5300n2113	w5300n2164
w5290n2118	w5290n2169	w5300n2114	w5300n2165
w5290n2119	w5290n2170	w5300n2115	w5300n2166
w5290n2120	w5290n2171	w5300n2116	w5300n2167
w5290n2121	w5290n2172	w5300n2117	w5300n2168
w5290n2122	w5290n2173	w5300n2118	w5300n2169
w5290n2123	w5290n2174	w5300n2119	w5300n2170
w5290n2124	w5290n2175	w5300n2120	w5300n2171
w5290n2125	w5290n2176	w5300n2121	w5300n2172
w5290n2126	w5290n2177	w5300n2122	w5300n2173
w5290n2127	w5290n2178	w5300n2123	w5300n2174
w5290n2128	w5290n2179	w5300n2124	w5300n2175
w5290n2129	w5290n2180	w5300n2125	w5300n2176
w5290n2130	w5290n2181	w5300n2126	w5300n2177
w5290n2131	w5290n2182	w5300n2127	w5300n2178
w5290n2132	w5290n2183	w5300n2128	w5300n2179
w5290n2133	w5290n2184	w5300n2129	w5300n2180
w5290n2134	w5290n2185	w5300n2130	w5300n2181
w5290n2135	w5290n2186	w5300n2131	w5300n2182
w5290n2136	w5300n2081	w5300n2132	w5300n2183
w5290n2137	w5300n2082	w5300n2133	w5300n2184
w5290n2138	w5300n2083	w5300n2134	w5300n2185
w5290n2139	w5300n2084	w5300n2135	w5300n2186
w5290n2140	w5300n2085	w5300n2136	w5310n2081
w5290n2141	w5300n2086	w5300n2137	w5310n2082
w5290n2142	w5300n2087	w5300n2138	w5310n2083
w5290n2143	w5300n2088	w5300n2139	w5310n2084
w5290n2144	w5300n2089	w5300n2140	w5310n2085
w5290n2145	w5300n2090	w5300n2141	w5310n2086
w5290n2146	w5300n2091	w5300n2142	w5310n2087
w5290n2147	w5300n2092	w5300n2143	w5310n2088
w5290n2148	w5300n2093	w5300n2144	w5310n2089
w5290n2149	w5300n2094	w5300n2145	w5310n2090
w5290n2150	w5300n2095	w5300n2146	w5310n2091
w5290n2151	w5300n2096	w5300n2147	w5310n2092
w5290n2152	w5300n2097	w5300n2148	w5310n2093
w5290n2153	w5300n2098	w5300n2149	w5310n2094
w5290n2154	w5300n2099	w5300n2150	w5310n2095
w5290n2155	w5300n2100	w5300n2151	w5310n2096
w5290n2156	w5300n2101	w5300n2152	w5310n2097
w5290n2157	w5300n2102	w5300n2153	w5310n2098
w5290n2158	w5300n2103	w5300n2154	w5310n2099
w5290n2159	w5300n2104	w5300n2155	w5310n2100
w5290n2160	w5300n2105	w5300n2156	w5310n2101
w5290n2161	w5300n2106	w5300n2157	w5310n2102
w5290n2162	w5300n2107	w5300n2158	w5310n2103
w5290n2163	w5300n2108	w5300n2159	w5310n2104
w5290n2164	w5300n2109	w5300n2160	w5310n2105

w5310n2106	w5310n2157	w5320n2102	w5320n2153
w5310n2107	w5310n2158	w5320n2103	w5320n2154
w5310n2108	w5310n2159	w5320n2104	w5320n2155
w5310n2109	w5310n2160	w5320n2105	w5320n2156
w5310n2110	w5310n2161	w5320n2106	w5320n2157
w5310n2111	w5310n2162	w5320n2107	w5320n2158
w5310n2112	w5310n2163	w5320n2108	w5320n2159
w5310n2113	w5310n2164	w5320n2109	w5320n2160
w5310n2114	w5310n2165	w5320n2110	w5320n2161
w5310n2115	w5310n2166	w5320n2111	w5320n2162
w5310n2116	w5310n2167	w5320n2112	w5320n2163
w5310n2117	w5310n2168	w5320n2113	w5320n2164
w5310n2118	w5310n2169	w5320n2114	w5320n2165
w5310n2119	w5310n2170	w5320n2115	w5320n2166
w5310n2120	w5310n2171	w5320n2116	w5320n2167
w5310n2121	w5310n2172	w5320n2117	w5320n2168
w5310n2122	w5310n2173	w5320n2118	w5320n2169
w5310n2123	w5310n2174	w5320n2119	w5320n2170
w5310n2124	w5310n2175	w5320n2120	w5320n2171
w5310n2125	w5310n2176	w5320n2121	w5320n2172
w5310n2126	w5310n2177	w5320n2122	w5320n2173
w5310n2127	w5310n2178	w5320n2123	w5320n2174
w5310n2128	w5310n2179	w5320n2124	w5320n2175
w5310n2129	w5310n2180	w5320n2125	w5320n2176
w5310n2130	w5310n2181	w5320n2126	w5320n2177
w5310n2131	w5310n2182	w5320n2127	w5320n2178
w5310n2132	w5310n2183	w5320n2128	w5320n2179
w5310n2133	w5310n2184	w5320n2129	w5320n2180
w5310n2134	w5310n2185	w5320n2130	w5320n2181
w5310n2135	w5310n2186	w5320n2131	w5320n2182
w5310n2136	w5320n2081	w5320n2132	w5320n2183
w5310n2137	w5320n2082	w5320n2133	w5320n2184
w5310n2138	w5320n2083	w5320n2134	w5320n2185
w5310n2139	w5320n2084	w5320n2135	w5320n2186
w5310n2140	w5320n2085	w5320n2136	w5330n2081
w5310n2141	w5320n2086	w5320n2137	w5330n2082
w5310n2142	w5320n2087	w5320n2138	w5330n2083
w5310n2143	w5320n2088	w5320n2139	w5330n2084
w5310n2144	w5320n2089	w5320n2140	w5330n2085
w5310n2145	w5320n2090	w5320n2141	w5330n2086
w5310n2146	w5320n2091	w5320n2142	w5330n2087
w5310n2147	w5320n2092	w5320n2143	w5330n2088
w5310n2148	w5320n2093	w5320n2144	w5330n2089
w5310n2149	w5320n2094	w5320n2145	w5330n2090
w5310n2150	w5320n2095	w5320n2146	w5330n2091
w5310n2151	w5320n2096	w5320n2147	w5330n2092
w5310n2152	w5320n2097	w5320n2148	w5330n2093
w5310n2153	w5320n2098	w5320n2149	w5330n2094
w5310n2154	w5320n2099	w5320n2150	w5330n2095
w5310n2155	w5320n2100	w5320n2151	w5330n2096
w5310n2156	w5320n2101	w5320n2152	w5330n2097

w5330n2098	w5330n2149	w5340n2094	w5340n2145
w5330n2099	w5330n2150	w5340n2095	w5340n2146
w5330n2100	w5330n2151	w5340n2096	w5340n2147
w5330n2101	w5330n2152	w5340n2097	w5340n2148
w5330n2102	w5330n2153	w5340n2098	w5340n2149
w5330n2103	w5330n2154	w5340n2099	w5340n2150
w5330n2104	w5330n2155	w5340n2100	w5340n2151
w5330n2105	w5330n2156	w5340n2101	w5340n2152
w5330n2106	w5330n2157	w5340n2102	w5340n2153
w5330n2107	w5330n2158	w5340n2103	w5340n2154
w5330n2108	w5330n2159	w5340n2104	w5340n2155
w5330n2109	w5330n2160	w5340n2105	w5340n2156
w5330n2110	w5330n2161	w5340n2106	w5340n2157
w5330n2111	w5330n2162	w5340n2107	w5340n2158
w5330n2112	w5330n2163	w5340n2108	w5340n2159
w5330n2113	w5330n2164	w5340n2109	w5340n2160
w5330n2114	w5330n2165	w5340n2110	w5340n2161
w5330n2115	w5330n2166	w5340n2111	w5340n2162
w5330n2116	w5330n2167	w5340n2112	w5340n2163
w5330n2117	w5330n2168	w5340n2113	w5340n2164
w5330n2118	w5330n2169	w5340n2114	w5340n2165
w5330n2119	w5330n2170	w5340n2115	w5340n2166
w5330n2120	w5330n2171	w5340n2116	w5340n2167
w5330n2121	w5330n2172	w5340n2117	w5340n2168
w5330n2122	w5330n2173	w5340n2118	w5340n2169
w5330n2123	w5330n2174	w5340n2119	w5340n2170
w5330n2124	w5330n2175	w5340n2120	w5340n2171
w5330n2125	w5330n2176	w5340n2121	w5340n2172
w5330n2126	w5330n2177	w5340n2122	w5340n2173
w5330n2127	w5330n2178	w5340n2123	w5340n2174
w5330n2128	w5330n2179	w5340n2124	w5340n2175
w5330n2129	w5330n2180	w5340n2125	w5340n2176
w5330n2130	w5330n2181	w5340n2126	w5340n2177
w5330n2131	w5330n2182	w5340n2127	w5340n2178
w5330n2132	w5330n2183	w5340n2128	w5340n2179
w5330n2133	w5330n2184	w5340n2129	w5340n2180
w5330n2134	w5330n2185	w5340n2130	w5340n2181
w5330n2135	w5330n2186	w5340n2131	w5340n2182
w5330n2136	w5340n2081	w5340n2132	w5340n2183
w5330n2137	w5340n2082	w5340n2133	w5340n2184
w5330n2138	w5340n2083	w5340n2134	w5340n2185
w5330n2139	w5340n2084	w5340n2135	w5340n2186
w5330n2140	w5340n2085	w5340n2136	w5350n2081
w5330n2141	w5340n2086	w5340n2137	w5350n2082
w5330n2142	w5340n2087	w5340n2138	w5350n2083
w5330n2143	w5340n2088	w5340n2139	w5350n2084
w5330n2144	w5340n2089	w5340n2140	w5350n2085
w5330n2145	w5340n2090	w5340n2141	w5350n2086
w5330n2146	w5340n2091	w5340n2142	w5350n2087
w5330n2147	w5340n2092	w5340n2143	w5350n2088
w5330n2148	w5340n2093	w5340n2144	w5350n2089

w5350n2090	w5350n2141	w5360n2086	w5360n2137
w5350n2091	w5350n2142	w5360n2087	w5360n2138
w5350n2092	w5350n2143	w5360n2088	w5360n2139
w5350n2093	w5350n2144	w5360n2089	w5360n2140
w5350n2094	w5350n2145	w5360n2090	w5360n2141
w5350n2095	w5350n2146	w5360n2091	w5360n2142
w5350n2096	w5350n2147	w5360n2092	w5360n2143
w5350n2097	w5350n2148	w5360n2093	w5360n2144
w5350n2098	w5350n2149	w5360n2094	w5360n2145
w5350n2099	w5350n2150	w5360n2095	w5360n2146
w5350n2100	w5350n2151	w5360n2096	w5360n2147
w5350n2101	w5350n2152	w5360n2097	w5360n2148
w5350n2102	w5350n2153	w5360n2098	w5360n2149
w5350n2103	w5350n2154	w5360n2099	w5360n2150
w5350n2104	w5350n2155	w5360n2100	w5360n2151
w5350n2105	w5350n2156	w5360n2101	w5360n2152
w5350n2106	w5350n2157	w5360n2102	w5360n2153
w5350n2107	w5350n2158	w5360n2103	w5360n2154
w5350n2108	w5350n2159	w5360n2104	w5360n2155
w5350n2109	w5350n2160	w5360n2105	w5360n2156
w5350n2110	w5350n2161	w5360n2106	w5360n2157
w5350n2111	w5350n2162	w5360n2107	w5360n2158
w5350n2112	w5350n2163	w5360n2108	w5360n2159
w5350n2113	w5350n2164	w5360n2109	w5360n2160
w5350n2114	w5350n2165	w5360n2110	w5360n2161
w5350n2115	w5350n2166	w5360n2111	w5360n2162
w5350n2116	w5350n2167	w5360n2112	w5360n2163
w5350n2117	w5350n2168	w5360n2113	w5360n2164
w5350n2118	w5350n2169	w5360n2114	w5360n2165
w5350n2119	w5350n2170	w5360n2115	w5360n2166
w5350n2120	w5350n2171	w5360n2116	w5360n2167
w5350n2121	w5350n2172	w5360n2117	w5360n2168
w5350n2122	w5350n2173	w5360n2118	w5360n2169
w5350n2123	w5350n2174	w5360n2119	w5360n2170
w5350n2124	w5350n2175	w5360n2120	w5360n2171
w5350n2125	w5350n2176	w5360n2121	w5360n2172
w5350n2126	w5350n2177	w5360n2122	w5360n2173
w5350n2127	w5350n2178	w5360n2123	w5360n2174
w5350n2128	w5350n2179	w5360n2124	w5360n2175
w5350n2129	w5350n2180	w5360n2125	w5360n2176
w5350n2130	w5350n2181	w5360n2126	w5360n2177
w5350n2131	w5350n2182	w5360n2127	w5360n2178
w5350n2132	w5350n2183	w5360n2128	w5360n2179
w5350n2133	w5350n2184	w5360n2129	w5360n2180
w5350n2134	w5350n2185	w5360n2130	w5360n2181
w5350n2135	w5350n2186	w5360n2131	w5360n2182
w5350n2136	w5360n2081	w5360n2132	w5360n2183
w5350n2137	w5360n2082	w5360n2133	w5360n2184
w5350n2138	w5360n2083	w5360n2134	w5360n2185
w5350n2139	w5360n2084	w5360n2135	w5360n2186
w5350n2140	w5360n2085	w5360n2136	w5370n2081

w5370n2082	w5370n2133	w5370n2184	w5380n2129
w5370n2083	w5370n2134	w5370n2185	w5380n2130
w5370n2084	w5370n2135	w5370n2186	w5380n2131
w5370n2085	w5370n2136	w5380n2081	w5380n2132
w5370n2086	w5370n2137	w5380n2082	w5380n2133
w5370n2087	w5370n2138	w5380n2083	w5380n2134
w5370n2088	w5370n2139	w5380n2084	w5380n2135
w5370n2089	w5370n2140	w5380n2085	w5380n2136
w5370n2090	w5370n2141	w5380n2086	w5380n2137
w5370n2091	w5370n2142	w5380n2087	w5380n2138
w5370n2092	w5370n2143	w5380n2088	w5380n2139
w5370n2093	w5370n2144	w5380n2089	w5380n2140
w5370n2094	w5370n2145	w5380n2090	w5380n2141
w5370n2095	w5370n2146	w5380n2091	w5380n2142
w5370n2096	w5370n2147	w5380n2092	w5380n2143
w5370n2097	w5370n2148	w5380n2093	w5380n2144
w5370n2098	w5370n2149	w5380n2094	w5380n2145
w5370n2099	w5370n2150	w5380n2095	w5380n2146
w5370n2100	w5370n2151	w5380n2096	w5380n2147
w5370n2101	w5370n2152	w5380n2097	w5380n2148
w5370n2102	w5370n2153	w5380n2098	w5380n2149
w5370n2103	w5370n2154	w5380n2099	w5380n2150
w5370n2104	w5370n2155	w5380n2100	w5380n2151
w5370n2105	w5370n2156	w5380n2101	w5380n2152
w5370n2106	w5370n2157	w5380n2102	w5380n2153
w5370n2107	w5370n2158	w5380n2103	w5380n2154
w5370n2108	w5370n2159	w5380n2104	w5380n2155
w5370n2109	w5370n2160	w5380n2105	w5380n2156
w5370n2110	w5370n2161	w5380n2106	w5380n2157
w5370n2111	w5370n2162	w5380n2107	w5380n2158
w5370n2112	w5370n2163	w5380n2108	w5380n2159
w5370n2113	w5370n2164	w5380n2109	w5380n2160
w5370n2114	w5370n2165	w5380n2110	w5380n2161
w5370n2115	w5370n2166	w5380n2111	w5380n2162
w5370n2116	w5370n2167	w5380n2112	w5380n2163
w5370n2117	w5370n2168	w5380n2113	w5380n2164
w5370n2118	w5370n2169	w5380n2114	w5380n2165
w5370n2119	w5370n2170	w5380n2115	w5380n2166
w5370n2120	w5370n2171	w5380n2116	w5380n2167
w5370n2121	w5370n2172	w5380n2117	w5380n2168
w5370n2122	w5370n2173	w5380n2118	w5380n2169
w5370n2123	w5370n2174	w5380n2119	w5380n2170
w5370n2124	w5370n2175	w5380n2120	w5380n2171
w5370n2125	w5370n2176	w5380n2121	w5380n2172
w5370n2126	w5370n2177	w5380n2122	w5380n2173
w5370n2127	w5370n2178	w5380n2123	w5380n2174
w5370n2128	w5370n2179	w5380n2124	w5380n2175
w5370n2129	w5370n2180	w5380n2125	w5380n2176
w5370n2130	w5370n2181	w5380n2126	w5380n2177
w5370n2131	w5370n2182	w5380n2127	w5380n2178
w5370n2132	w5370n2183	w5380n2128	w5380n2179

w5380n2180	w5390n2125	w5390n2176	w5400n2121
w5380n2181	w5390n2126	w5390n2177	w5400n2122
w5380n2182	w5390n2127	w5390n2178	w5400n2123
w5380n2183	w5390n2128	w5390n2179	w5400n2124
w5380n2184	w5390n2129	w5390n2180	w5400n2125
w5380n2185	w5390n2130	w5390n2181	w5400n2126
w5380n2186	w5390n2131	w5390n2182	w5400n2127
w5390n2081	w5390n2132	w5390n2183	w5400n2128
w5390n2082	w5390n2133	w5390n2184	w5400n2129
w5390n2083	w5390n2134	w5390n2185	w5400n2130
w5390n2084	w5390n2135	w5390n2186	w5400n2131
w5390n2085	w5390n2136	w5400n2081	w5400n2132
w5390n2086	w5390n2137	w5400n2082	w5400n2133
w5390n2087	w5390n2138	w5400n2083	w5400n2134
w5390n2088	w5390n2139	w5400n2084	w5400n2135
w5390n2089	w5390n2140	w5400n2085	w5400n2136
w5390n2090	w5390n2141	w5400n2086	w5400n2137
w5390n2091	w5390n2142	w5400n2087	w5400n2138
w5390n2092	w5390n2143	w5400n2088	w5400n2139
w5390n2093	w5390n2144	w5400n2089	w5400n2140
w5390n2094	w5390n2145	w5400n2090	w5400n2141
w5390n2095	w5390n2146	w5400n2091	w5400n2142
w5390n2096	w5390n2147	w5400n2092	w5400n2143
w5390n2097	w5390n2148	w5400n2093	w5400n2144
w5390n2098	w5390n2149	w5400n2094	w5400n2145
w5390n2099	w5390n2150	w5400n2095	w5400n2146
w5390n2100	w5390n2151	w5400n2096	w5400n2147
w5390n2101	w5390n2152	w5400n2097	w5400n2148
w5390n2102	w5390n2153	w5400n2098	w5400n2149
w5390n2103	w5390n2154	w5400n2099	w5400n2150
w5390n2104	w5390n2155	w5400n2100	w5400n2151
w5390n2105	w5390n2156	w5400n2101	w5400n2152
w5390n2106	w5390n2157	w5400n2102	w5400n2153
w5390n2107	w5390n2158	w5400n2103	w5400n2154
w5390n2108	w5390n2159	w5400n2104	w5400n2155
w5390n2109	w5390n2160	w5400n2105	w5400n2156
w5390n2110	w5390n2161	w5400n2106	w5400n2157
w5390n2111	w5390n2162	w5400n2107	w5400n2158
w5390n2112	w5390n2163	w5400n2108	w5400n2159
w5390n2113	w5390n2164	w5400n2109	w5400n2160
w5390n2114	w5390n2165	w5400n2110	w5400n2161
w5390n2115	w5390n2166	w5400n2111	w5400n2162
w5390n2116	w5390n2167	w5400n2112	w5400n2163
w5390n2117	w5390n2168	w5400n2113	w5400n2164
w5390n2118	w5390n2169	w5400n2114	w5400n2165
w5390n2119	w5390n2170	w5400n2115	w5400n2166
w5390n2120	w5390n2171	w5400n2116	w5400n2167
w5390n2121	w5390n2172	w5400n2117	w5400n2168
w5390n2122	w5390n2173	w5400n2118	w5400n2169
w5390n2123	w5390n2174	w5400n2119	w5400n2170
w5390n2124	w5390n2175	w5400n2120	w5400n2171

w5400n2172	w5410n2121	w5420n2083	w5420n2134
w5400n2173	w5410n2122	w5420n2084	w5420n2135
w5400n2174	w5410n2123	w5420n2085	w5420n2136
w5400n2175	w5410n2124	w5420n2086	w5420n2137
w5400n2176	w5410n2125	w5420n2087	w5420n2138
w5400n2177	w5410n2126	w5420n2088	w5420n2139
w5400n2178	w5410n2127	w5420n2089	w5420n2140
w5400n2179	w5410n2128	w5420n2090	w5420n2141
w5400n2180	w5410n2129	w5420n2091	w5420n2142
w5400n2181	w5410n2130	w5420n2092	w5420n2143
w5400n2182	w5410n2131	w5420n2093	w5420n2144
w5410n2081	w5410n2132	w5420n2094	w5420n2145
w5410n2082	w5410n2133	w5420n2095	w5420n2146
w5410n2083	w5410n2134	w5420n2096	w5420n2147
w5410n2084	w5410n2135	w5420n2097	w5420n2148
w5410n2085	w5410n2136	w5420n2098	w5420n2149
w5410n2086	w5410n2137	w5420n2099	w5420n2150
w5410n2087	w5410n2138	w5420n2100	w5420n2151
w5410n2088	w5410n2139	w5420n2101	w5420n2152
w5410n2089	w5410n2140	w5420n2102	w5420n2153
w5410n2090	w5410n2141	w5420n2103	w5420n2154
w5410n2091	w5410n2142	w5420n2104	w5420n2155
w5410n2092	w5410n2143	w5420n2105	w5420n2156
w5410n2093	w5410n2144	w5420n2106	w5420n2157
w5410n2094	w5410n2145	w5420n2107	w5430n2082
w5410n2095	w5410n2146	w5420n2108	w5430n2083
w5410n2096	w5410n2147	w5420n2109	w5430n2084
w5410n2097	w5410n2148	w5420n2110	w5430n2085
w5410n2098	w5410n2149	w5420n2111	w5430n2086
w5410n2099	w5410n2150	w5420n2112	w5430n2087
w5410n2100	w5410n2151	w5420n2113	w5430n2088
w5410n2101	w5410n2152	w5420n2114	w5430n2089
w5410n2102	w5410n2153	w5420n2115	w5430n2090
w5410n2103	w5410n2154	w5420n2116	w5430n2091
w5410n2104	w5410n2155	w5420n2117	w5430n2092
w5410n2105	w5410n2156	w5420n2118	w5430n2093
w5410n2106	w5410n2157	w5420n2119	w5430n2094
w5410n2107	w5410n2158	w5420n2120	w5430n2095
w5410n2108	w5410n2159	w5420n2121	w5430n2096
w5410n2109	w5410n2160	w5420n2122	w5430n2097
w5410n2110	w5410n2161	w5420n2123	w5430n2098
w5410n2111	w5410n2162	w5420n2124	w5430n2099
w5410n2112	w5410n2163	w5420n2125	w5430n2100
w5410n2113	w5410n2164	w5420n2126	w5430n2101
w5410n2114	w5410n2165	w5420n2127	w5430n2102
w5410n2115	w5410n2166	w5420n2128	w5430n2103
w5410n2116	w5410n2167	w5420n2129	w5430n2104
w5410n2117	w5410n2168	w5420n2130	w5430n2105
w5410n2118	w5410n2169	w5420n2131	w5430n2106
w5410n2119	w5410n2170	w5420n2132	w5430n2107
w5410n2120	w5420n2082	w5420n2133	w5430n2108

w5430n2109	w5440n2088	w5440n2139	w5450n2118
w5430n2110	w5440n2089	w5440n2140	w5450n2119
w5430n2111	w5440n2090	w5440n2141	w5450n2120
w5430n2112	w5440n2091	w5440n2142	w5450n2121
w5430n2113	w5440n2092	w5440n2143	w5450n2122
w5430n2114	w5440n2093	w5440n2144	w5450n2123
w5430n2115	w5440n2094	w5440n2145	w5450n2124
w5430n2116	w5440n2095	w5440n2146	w5450n2125
w5430n2117	w5440n2096	w5440n2147	w5450n2126
w5430n2118	w5440n2097	w5440n2148	w5450n2127
w5430n2119	w5440n2098	w5440n2149	w5450n2128
w5430n2120	w5440n2099	w5440n2150	w5450n2129
w5430n2121	w5440n2100	w5440n2151	w5450n2130
w5430n2122	w5440n2101	w5440n2152	w5450n2131
w5430n2123	w5440n2102	w5440n2153	w5450n2132
w5430n2124	w5440n2103	w5450n2082	w5450n2133
w5430n2125	w5440n2104	w5450n2083	w5450n2134
w5430n2126	w5440n2105	w5450n2084	w5450n2135
w5430n2127	w5440n2106	w5450n2085	w5450n2136
w5430n2128	w5440n2107	w5450n2086	w5450n2137
w5430n2129	w5440n2108	w5450n2087	w5450n2138
w5430n2130	w5440n2109	w5450n2088	w5450n2139
w5430n2131	w5440n2110	w5450n2089	w5450n2140
w5430n2132	w5440n2111	w5450n2090	w5450n2141
w5430n2133	w5440n2112	w5450n2091	w5450n2142
w5430n2134	w5440n2113	w5450n2092	w5450n2143
w5430n2135	w5440n2114	w5450n2093	w5450n2144
w5430n2136	w5440n2115	w5450n2094	w5450n2145
w5430n2137	w5440n2116	w5450n2095	w5450n2146
w5430n2138	w5440n2117	w5450n2096	w5450n2147
w5430n2139	w5440n2118	w5450n2097	w5450n2148
w5430n2140	w5440n2119	w5450n2098	w5450n2149
w5430n2141	w5440n2120	w5450n2099	w5450n2150
w5430n2142	w5440n2121	w5450n2100	w5450n2151
w5430n2143	w5440n2122	w5450n2101	w5450n2152
w5430n2144	w5440n2123	w5450n2102	w5450n2153
w5430n2145	w5440n2124	w5450n2103	w5460n2082
w5430n2146	w5440n2125	w5450n2104	w5460n2083
w5430n2147	w5440n2126	w5450n2105	w5460n2084
w5430n2148	w5440n2127	w5450n2106	w5460n2085
w5430n2149	w5440n2128	w5450n2107	w5460n2086
w5430n2150	w5440n2129	w5450n2108	w5460n2087
w5430n2151	w5440n2130	w5450n2109	w5460n2088
w5430n2152	w5440n2131	w5450n2110	w5460n2089
w5430n2153	w5440n2132	w5450n2111	w5460n2090
w5440n2082	w5440n2133	w5450n2112	w5460n2091
w5440n2083	w5440n2134	w5450n2113	w5460n2092
w5440n2084	w5440n2135	w5450n2114	w5460n2093
w5440n2085	w5440n2136	w5450n2115	w5460n2094
w5440n2086	w5440n2137	w5450n2116	w5460n2095
w5440n2087	w5440n2138	w5450n2117	w5460n2096

w5460n2097	w5460n2148	w5470n2127	w5480n2105
w5460n2098	w5460n2149	w5470n2128	w5480n2106
w5460n2099	w5460n2150	w5470n2129	w5480n2107
w5460n2100	w5460n2151	w5470n2130	w5480n2108
w5460n2101	w5460n2152	w5470n2131	w5480n2109
w5460n2102	w5460n2153	w5470n2132	w5480n2110
w5460n2103	w5470n2082	w5470n2133	w5480n2111
w5460n2104	w5470n2083	w5470n2134	w5480n2112
w5460n2105	w5470n2084	w5470n2135	w5480n2113
w5460n2106	w5470n2085	w5470n2136	w5480n2114
w5460n2107	w5470n2086	w5470n2137	w5480n2115
w5460n2108	w5470n2087	w5470n2138	w5480n2116
w5460n2109	w5470n2088	w5470n2139	w5480n2117
w5460n2110	w5470n2089	w5470n2140	w5480n2118
w5460n2111	w5470n2090	w5470n2141	w5480n2119
w5460n2112	w5470n2091	w5470n2142	w5480n2120
w5460n2113	w5470n2092	w5470n2143	w5480n2121
w5460n2114	w5470n2093	w5470n2144	w5480n2122
w5460n2115	w5470n2094	w5470n2145	w5480n2123
w5460n2116	w5470n2095	w5470n2146	w5480n2124
w5460n2117	w5470n2096	w5470n2147	w5480n2125
w5460n2118	w5470n2097	w5470n2148	w5480n2126
w5460n2119	w5470n2098	w5470n2149	w5480n2127
w5460n2120	w5470n2099	w5470n2150	w5480n2128
w5460n2121	w5470n2100	w5470n2151	w5480n2129
w5460n2122	w5470n2101	w5470n2152	w5480n2130
w5460n2123	w5470n2102	w5470n2153	w5480n2131
w5460n2124	w5470n2103	w5470n2154	w5480n2132
w5460n2125	w5470n2104	w5480n2082	w5480n2133
w5460n2126	w5470n2105	w5480n2083	w5480n2134
w5460n2127	w5470n2106	w5480n2084	w5480n2135
w5460n2128	w5470n2107	w5480n2085	w5480n2136
w5460n2129	w5470n2108	w5480n2086	w5480n2137
w5460n2130	w5470n2109	w5480n2087	w5480n2138
w5460n2131	w5470n2110	w5480n2088	w5480n2139
w5460n2132	w5470n2111	w5480n2089	w5480n2140
w5460n2133	w5470n2112	w5480n2090	w5480n2141
w5460n2134	w5470n2113	w5480n2091	w5480n2142
w5460n2135	w5470n2114	w5480n2092	w5480n2143
w5460n2136	w5470n2115	w5480n2093	w5480n2144
w5460n2137	w5470n2116	w5480n2094	w5480n2145
w5460n2138	w5470n2117	w5480n2095	w5480n2146
w5460n2139	w5470n2118	w5480n2096	w5480n2147
w5460n2140	w5470n2119	w5480n2097	w5480n2148
w5460n2141	w5470n2120	w5480n2098	w5480n2149
w5460n2142	w5470n2121	w5480n2099	w5480n2150
w5460n2143	w5470n2122	w5480n2100	w5480n2151
w5460n2144	w5470n2123	w5480n2101	w5480n2152
w5460n2145	w5470n2124	w5480n2102	w5480n2153
w5460n2146	w5470n2125	w5480n2103	w5480n2154
w5460n2147	w5470n2126	w5480n2104	w5490n2082

w5490n2083	w5490n2134	w5500n2112	w5510n2090
w5490n2084	w5490n2135	w5500n2113	w5510n2091
w5490n2085	w5490n2136	w5500n2114	w5510n2092
w5490n2086	w5490n2137	w5500n2115	w5510n2093
w5490n2087	w5490n2138	w5500n2116	w5510n2094
w5490n2088	w5490n2139	w5500n2117	w5510n2095
w5490n2089	w5490n2140	w5500n2118	w5510n2096
w5490n2090	w5490n2141	w5500n2119	w5510n2097
w5490n2091	w5490n2142	w5500n2120	w5510n2098
w5490n2092	w5490n2143	w5500n2121	w5510n2099
w5490n2093	w5490n2144	w5500n2122	w5510n2100
w5490n2094	w5490n2145	w5500n2123	w5510n2101
w5490n2095	w5490n2146	w5500n2124	w5510n2102
w5490n2096	w5490n2147	w5500n2125	w5510n2103
w5490n2097	w5490n2148	w5500n2126	w5510n2104
w5490n2098	w5490n2149	w5500n2127	w5510n2105
w5490n2099	w5490n2150	w5500n2128	w5510n2106
w5490n2100	w5490n2151	w5500n2129	w5510n2107
w5490n2101	w5490n2152	w5500n2130	w5510n2108
w5490n2102	w5490n2153	w5500n2131	w5510n2109
w5490n2103	w5490n2154	w5500n2132	w5510n2110
w5490n2104	w5500n2082	w5500n2133	w5510n2111
w5490n2105	w5500n2083	w5500n2134	w5510n2112
w5490n2106	w5500n2084	w5500n2135	w5510n2113
w5490n2107	w5500n2085	w5500n2136	w5510n2114
w5490n2108	w5500n2086	w5500n2137	w5510n2115
w5490n2109	w5500n2087	w5500n2138	w5510n2116
w5490n2110	w5500n2088	w5500n2139	w5510n2117
w5490n2111	w5500n2089	w5500n2140	w5510n2118
w5490n2112	w5500n2090	w5500n2141	w5510n2119
w5490n2113	w5500n2091	w5500n2142	w5510n2120
w5490n2114	w5500n2092	w5500n2143	w5510n2121
w5490n2115	w5500n2093	w5500n2144	w5510n2122
w5490n2116	w5500n2094	w5500n2145	w5510n2123
w5490n2117	w5500n2095	w5500n2146	w5510n2124
w5490n2118	w5500n2096	w5500n2147	w5510n2125
w5490n2119	w5500n2097	w5500n2148	w5510n2126
w5490n2120	w5500n2098	w5500n2149	w5510n2127
w5490n2121	w5500n2099	w5500n2150	w5510n2128
w5490n2122	w5500n2100	w5500n2151	w5510n2129
w5490n2123	w5500n2101	w5500n2152	w5510n2130
w5490n2124	w5500n2102	w5500n2153	w5510n2131
w5490n2125	w5500n2103	w5500n2154	w5510n2132
w5490n2126	w5500n2104	w5510n2082	w5510n2133
w5490n2127	w5500n2105	w5510n2083	w5510n2134
w5490n2128	w5500n2106	w5510n2084	w5510n2135
w5490n2129	w5500n2107	w5510n2085	w5510n2136
w5490n2130	w5500n2108	w5510n2086	w5510n2137
w5490n2131	w5500n2109	w5510n2087	w5510n2138
w5490n2132	w5500n2110	w5510n2088	w5510n2139
w5490n2133	w5500n2111	w5510n2089	w5510n2140

w5510n2141	w5520n2119	w5530n2097	w5530n2148
w5510n2142	w5520n2120	w5530n2098	w5530n2149
w5510n2143	w5520n2121	w5530n2099	w5530n2150
w5510n2144	w5520n2122	w5530n2100	w5530n2151
w5510n2145	w5520n2123	w5530n2101	w5530n2152
w5510n2146	w5520n2124	w5530n2102	w5530n2153
w5510n2147	w5520n2125	w5530n2103	w5530n2154
w5510n2148	w5520n2126	w5530n2104	w5540n2082
w5510n2149	w5520n2127	w5530n2105	w5540n2083
w5510n2150	w5520n2128	w5530n2106	w5540n2084
w5510n2151	w5520n2129	w5530n2107	w5540n2085
w5510n2152	w5520n2130	w5530n2108	w5540n2086
w5510n2153	w5520n2131	w5530n2109	w5540n2087
w5510n2154	w5520n2132	w5530n2110	w5540n2088
w5520n2082	w5520n2133	w5530n2111	w5540n2089
w5520n2083	w5520n2134	w5530n2112	w5540n2090
w5520n2084	w5520n2135	w5530n2113	w5540n2091
w5520n2085	w5520n2136	w5530n2114	w5540n2092
w5520n2086	w5520n2137	w5530n2115	w5540n2093
w5520n2087	w5520n2138	w5530n2116	w5540n2094
w5520n2088	w5520n2139	w5530n2117	w5540n2095
w5520n2089	w5520n2140	w5530n2118	w5540n2096
w5520n2090	w5520n2141	w5530n2119	w5540n2097
w5520n2091	w5520n2142	w5530n2120	w5540n2098
w5520n2092	w5520n2143	w5530n2121	w5540n2099
w5520n2093	w5520n2144	w5530n2122	w5540n2100
w5520n2094	w5520n2145	w5530n2123	w5540n2101
w5520n2095	w5520n2146	w5530n2124	w5540n2102
w5520n2096	w5520n2147	w5530n2125	w5540n2103
w5520n2097	w5520n2148	w5530n2126	w5540n2104
w5520n2098	w5520n2149	w5530n2127	w5540n2105
w5520n2099	w5520n2150	w5530n2128	w5540n2106
w5520n2100	w5520n2151	w5530n2129	w5540n2107
w5520n2101	w5520n2152	w5530n2130	w5540n2108
w5520n2102	w5520n2153	w5530n2131	w5540n2109
w5520n2103	w5520n2154	w5530n2132	w5540n2110
w5520n2104	w5530n2082	w5530n2133	w5540n2111
w5520n2105	w5530n2083	w5530n2134	w5540n2112
w5520n2106	w5530n2084	w5530n2135	w5540n2113
w5520n2107	w5530n2085	w5530n2136	w5540n2114
w5520n2108	w5530n2086	w5530n2137	w5540n2115
w5520n2109	w5530n2087	w5530n2138	w5540n2116
w5520n2110	w5530n2088	w5530n2139	w5540n2117
w5520n2111	w5530n2089	w5530n2140	w5540n2118
w5520n2112	w5530n2090	w5530n2141	w5540n2119
w5520n2113	w5530n2091	w5530n2142	w5540n2120
w5520n2114	w5530n2092	w5530n2143	w5540n2121
w5520n2115	w5530n2093	w5530n2144	w5540n2122
w5520n2116	w5530n2094	w5530n2145	w5540n2123
w5520n2117	w5530n2095	w5530n2146	w5540n2124
w5520n2118	w5530n2096	w5530n2147	w5540n2125

w5540n2126	w5550n2104	w5560n2083	w5560n2134
w5540n2127	w5550n2105	w5560n2084	w5560n2135
w5540n2128	w5550n2106	w5560n2085	w5560n2136
w5540n2129	w5550n2107	w5560n2086	w5560n2137
w5540n2130	w5550n2108	w5560n2087	w5560n2138
w5540n2131	w5550n2109	w5560n2088	w5560n2139
w5540n2132	w5550n2110	w5560n2089	w5560n2140
w5540n2133	w5550n2111	w5560n2090	w5560n2141
w5540n2134	w5550n2112	w5560n2091	w5560n2142
w5540n2135	w5550n2113	w5560n2092	w5560n2143
w5540n2136	w5550n2114	w5560n2093	w5560n2144
w5540n2137	w5550n2115	w5560n2094	w5560n2145
w5540n2138	w5550n2116	w5560n2095	w5560n2146
w5540n2139	w5550n2117	w5560n2096	w5560n2147
w5540n2140	w5550n2118	w5560n2097	w5560n2148
w5540n2141	w5550n2119	w5560n2098	w5560n2149
w5540n2142	w5550n2120	w5560n2099	w5560n2150
w5540n2143	w5550n2121	w5560n2100	w5560n2151
w5540n2144	w5550n2122	w5560n2101	w5560n2152
w5540n2145	w5550n2123	w5560n2102	w5560n2153
w5540n2146	w5550n2124	w5560n2103	w5560n2154
w5540n2147	w5550n2125	w5560n2104	w5570n2083
w5540n2148	w5550n2126	w5560n2105	w5570n2084
w5540n2149	w5550n2127	w5560n2106	w5570n2085
w5540n2150	w5550n2128	w5560n2107	w5570n2086
w5540n2151	w5550n2129	w5560n2108	w5570n2087
w5540n2152	w5550n2130	w5560n2109	w5570n2088
w5540n2153	w5550n2131	w5560n2110	w5570n2089
w5540n2154	w5550n2132	w5560n2111	w5570n2090
w5550n2082	w5550n2133	w5560n2112	w5570n2091
w5550n2083	w5550n2134	w5560n2113	w5570n2092
w5550n2084	w5550n2135	w5560n2114	w5570n2093
w5550n2085	w5550n2136	w5560n2115	w5570n2094
w5550n2086	w5550n2137	w5560n2116	w5570n2095
w5550n2087	w5550n2138	w5560n2117	w5570n2096
w5550n2088	w5550n2139	w5560n2118	w5570n2097
w5550n2089	w5550n2140	w5560n2119	w5570n2098
w5550n2090	w5550n2141	w5560n2120	w5570n2099
w5550n2091	w5550n2142	w5560n2121	w5570n2100
w5550n2092	w5550n2143	w5560n2122	w5570n2101
w5550n2093	w5550n2144	w5560n2123	w5570n2102
w5550n2094	w5550n2145	w5560n2124	w5570n2103
w5550n2095	w5550n2146	w5560n2125	w5570n2104
w5550n2096	w5550n2147	w5560n2126	w5570n2105
w5550n2097	w5550n2148	w5560n2127	w5570n2106
w5550n2098	w5550n2149	w5560n2128	w5570n2107
w5550n2099	w5550n2150	w5560n2129	w5570n2108
w5550n2100	w5550n2151	w5560n2130	w5570n2109
w5550n2101	w5550n2152	w5560n2131	w5570n2110
w5550n2102	w5550n2153	w5560n2132	w5570n2111
w5550n2103	w5550n2154	w5560n2133	w5570n2112

w5570n2113	w5580n2092	w5580n2143	w5590n2122
w5570n2114	w5580n2093	w5580n2144	w5590n2123
w5570n2115	w5580n2094	w5580n2145	w5590n2124
w5570n2116	w5580n2095	w5580n2146	w5590n2125
w5570n2117	w5580n2096	w5580n2147	w5590n2126
w5570n2118	w5580n2097	w5580n2148	w5590n2127
w5570n2119	w5580n2098	w5580n2149	w5590n2128
w5570n2120	w5580n2099	w5580n2150	w5590n2129
w5570n2121	w5580n2100	w5580n2151	w5590n2130
w5570n2122	w5580n2101	w5580n2152	w5590n2131
w5570n2123	w5580n2102	w5580n2153	w5590n2132
w5570n2124	w5580n2103	w5580n2154	w5590n2133
w5570n2125	w5580n2104	w5590n2083	w5590n2134
w5570n2126	w5580n2105	w5590n2084	w5590n2135
w5570n2127	w5580n2106	w5590n2085	w5590n2136
w5570n2128	w5580n2107	w5590n2086	w5590n2137
w5570n2129	w5580n2108	w5590n2087	w5590n2138
w5570n2130	w5580n2109	w5590n2088	w5590n2139
w5570n2131	w5580n2110	w5590n2089	w5590n2140
w5570n2132	w5580n2111	w5590n2090	w5590n2141
w5570n2133	w5580n2112	w5590n2091	w5590n2142
w5570n2134	w5580n2113	w5590n2092	w5590n2143
w5570n2135	w5580n2114	w5590n2093	w5590n2144
w5570n2136	w5580n2115	w5590n2094	w5590n2145
w5570n2137	w5580n2116	w5590n2095	w5590n2146
w5570n2138	w5580n2117	w5590n2096	w5590n2147
w5570n2139	w5580n2118	w5590n2097	w5590n2148
w5570n2140	w5580n2119	w5590n2098	w5590n2149
w5570n2141	w5580n2120	w5590n2099	w5590n2150
w5570n2142	w5580n2121	w5590n2100	w5590n2151
w5570n2143	w5580n2122	w5590n2101	w5590n2152
w5570n2144	w5580n2123	w5590n2102	w5590n2153
w5570n2145	w5580n2124	w5590n2103	w5590n2154
w5570n2146	w5580n2125	w5590n2104	w5600n2083
w5570n2147	w5580n2126	w5590n2105	w5600n2084
w5570n2148	w5580n2127	w5590n2106	w5600n2085
w5570n2149	w5580n2128	w5590n2107	w5600n2086
w5570n2150	w5580n2129	w5590n2108	w5600n2087
w5570n2151	w5580n2130	w5590n2109	w5600n2088
w5570n2152	w5580n2131	w5590n2110	w5600n2089
w5570n2153	w5580n2132	w5590n2111	w5600n2090
w5570n2154	w5580n2133	w5590n2112	w5600n2091
w5580n2083	w5580n2134	w5590n2113	w5600n2092
w5580n2084	w5580n2135	w5590n2114	w5600n2093
w5580n2085	w5580n2136	w5590n2115	w5600n2094
w5580n2086	w5580n2137	w5590n2116	w5600n2095
w5580n2087	w5580n2138	w5590n2117	w5600n2096
w5580n2088	w5580n2139	w5590n2118	w5600n2097
w5580n2089	w5580n2140	w5590n2119	w5600n2098
w5580n2090	w5580n2141	w5590n2120	w5600n2099
w5580n2091	w5580n2142	w5590n2121	w5600n2100

w5600n2101	w5600n2152	w5610n2131	w5620n2115
w5600n2102	w5600n2153	w5610n2132	w5620n2116
w5600n2103	w5600n2154	w5610n2133	w5620n2117
w5600n2104	w5610n2083	w5610n2134	w5620n2118
w5600n2105	w5610n2084	w5610n2135	w5620n2119
w5600n2106	w5610n2085	w5610n2136	w5620n2120
w5600n2107	w5610n2086	w5610n2137	w5620n2121
w5600n2108	w5610n2087	w5610n2138	w5620n2122
w5600n2109	w5610n2088	w5610n2139	w5620n2123
w5600n2110	w5610n2089	w5610n2140	w5620n2124
w5600n2111	w5610n2090	w5610n2141	w5620n2125
w5600n2112	w5610n2091	w5610n2142	w5620n2126
w5600n2113	w5610n2092	w5610n2143	w5620n2127
w5600n2114	w5610n2093	w5610n2144	w5620n2128
w5600n2115	w5610n2094	w5610n2145	w5620n2129
w5600n2116	w5610n2095	w5610n2146	w5620n2130
w5600n2117	w5610n2096	w5610n2147	w5620n2131
w5600n2118	w5610n2097	w5610n2148	w5620n2132
w5600n2119	w5610n2098	w5610n2149	w5620n2133
w5600n2120	w5610n2099	w5620n2083	w5620n2134
w5600n2121	w5610n2100	w5620n2084	w5620n2135
w5600n2122	w5610n2101	w5620n2085	w5620n2136
w5600n2123	w5610n2102	w5620n2086	w5620n2137
w5600n2124	w5610n2103	w5620n2087	w5620n2138
w5600n2125	w5610n2104	w5620n2088	w5620n2139
w5600n2126	w5610n2105	w5620n2089	w5620n2140
w5600n2127	w5610n2106	w5620n2090	w5620n2141
w5600n2128	w5610n2107	w5620n2091	w5620n2142
w5600n2129	w5610n2108	w5620n2092	w5620n2143
w5600n2130	w5610n2109	w5620n2093	w5620n2144
w5600n2131	w5610n2110	w5620n2094	w5620n2145
w5600n2132	w5610n2111	w5620n2095	w5620n2146
w5600n2133	w5610n2112	w5620n2096	w5620n2147
w5600n2134	w5610n2113	w5620n2097	w5620n2148
w5600n2135	w5610n2114	w5620n2098	w5620n2149
w5600n2136	w5610n2115	w5620n2099	w5630n2083
w5600n2137	w5610n2116	w5620n2100	w5630n2084
w5600n2138	w5610n2117	w5620n2101	w5630n2085
w5600n2139	w5610n2118	w5620n2102	w5630n2086
w5600n2140	w5610n2119	w5620n2103	w5630n2087
w5600n2141	w5610n2120	w5620n2104	w5630n2088
w5600n2142	w5610n2121	w5620n2105	w5630n2089
w5600n2143	w5610n2122	w5620n2106	w5630n2090
w5600n2144	w5610n2123	w5620n2107	w5630n2091
w5600n2145	w5610n2124	w5620n2108	w5630n2092
w5600n2146	w5610n2125	w5620n2109	w5630n2093
w5600n2147	w5610n2126	w5620n2110	w5630n2094
w5600n2148	w5610n2127	w5620n2111	w5630n2095
w5600n2149	w5610n2128	w5620n2112	w5630n2096
w5600n2150	w5610n2129	w5620n2113	w5630n2097
w5600n2151	w5610n2130	w5620n2114	w5630n2098

w5630n2099	w5640n2083	w5640n2134	w5650n2118
w5630n2100	w5640n2084	w5640n2135	w5650n2119
w5630n2101	w5640n2085	w5640n2136	w5650n2120
w5630n2102	w5640n2086	w5640n2137	w5650n2121
w5630n2103	w5640n2087	w5640n2138	w5650n2122
w5630n2104	w5640n2088	w5640n2139	w5650n2123
w5630n2105	w5640n2089	w5640n2140	w5650n2124
w5630n2106	w5640n2090	w5640n2141	w5650n2125
w5630n2107	w5640n2091	w5640n2142	w5650n2126
w5630n2108	w5640n2092	w5640n2143	w5650n2127
w5630n2109	w5640n2093	w5640n2144	w5650n2128
w5630n2110	w5640n2094	w5640n2145	w5650n2129
w5630n2111	w5640n2095	w5640n2146	w5650n2130
w5630n2112	w5640n2096	w5640n2147	w5650n2131
w5630n2113	w5640n2097	w5640n2148	w5650n2132
w5630n2114	w5640n2098	w5640n2149	w5650n2133
w5630n2115	w5640n2099	w5650n2083	w5650n2134
w5630n2116	w5640n2100	w5650n2084	w5650n2135
w5630n2117	w5640n2101	w5650n2085	w5650n2136
w5630n2118	w5640n2102	w5650n2086	w5650n2137
w5630n2119	w5640n2103	w5650n2087	w5650n2138
w5630n2120	w5640n2104	w5650n2088	w5650n2139
w5630n2121	w5640n2105	w5650n2089	w5650n2140
w5630n2122	w5640n2106	w5650n2090	w5650n2141
w5630n2123	w5640n2107	w5650n2091	w5650n2142
w5630n2124	w5640n2108	w5650n2092	w5650n2143
w5630n2125	w5640n2109	w5650n2093	w5650n2144
w5630n2126	w5640n2110	w5650n2094	w5650n2145
w5630n2127	w5640n2111	w5650n2095	w5650n2146
w5630n2128	w5640n2112	w5650n2096	w5650n2147
w5630n2129	w5640n2113	w5650n2097	w5650n2148
w5630n2130	w5640n2114	w5650n2098	w5650n2149
w5630n2131	w5640n2115	w5650n2099	w5660n2083
w5630n2132	w5640n2116	w5650n2100	w5660n2084
w5630n2133	w5640n2117	w5650n2101	w5660n2085
w5630n2134	w5640n2118	w5650n2102	w5660n2086
w5630n2135	w5640n2119	w5650n2103	w5660n2088
w5630n2136	w5640n2120	w5650n2104	w5660n2089
w5630n2137	w5640n2121	w5650n2105	w5660n2090
w5630n2138	w5640n2122	w5650n2106	w5660n2091
w5630n2139	w5640n2123	w5650n2107	w5660n2092
w5630n2140	w5640n2124	w5650n2108	w5660n2093
w5630n2141	w5640n2125	w5650n2109	w5660n2094
w5630n2142	w5640n2126	w5650n2110	w5660n2095
w5630n2143	w5640n2127	w5650n2111	w5660n2096
w5630n2144	w5640n2128	w5650n2112	w5660n2097
w5630n2145	w5640n2129	w5650n2113	w5660n2098
w5630n2146	w5640n2130	w5650n2114	w5660n2099
w5630n2147	w5640n2131	w5650n2115	w5660n2100
w5630n2148	w5640n2132	w5650n2116	w5660n2101
w5630n2149	w5640n2133	w5650n2117	w5660n2102

w5660n2103	w5670n2092	w5670n2143	w5680n2132
w5660n2104	w5670n2093	w5670n2144	w5680n2133
w5660n2105	w5670n2094	w5670n2145	w5680n2134
w5660n2106	w5670n2095	w5670n2146	w5680n2135
w5660n2107	w5670n2096	w5670n2147	w5680n2136
w5660n2108	w5670n2097	w5670n2148	w5680n2137
w5660n2109	w5670n2098	w5670n2149	w5680n2138
w5660n2110	w5670n2099	w5680n2088	w5680n2139
w5660n2111	w5670n2100	w5680n2089	w5680n2140
w5660n2112	w5670n2101	w5680n2090	w5680n2141
w5660n2113	w5670n2102	w5680n2091	w5680n2142
w5660n2114	w5670n2103	w5680n2092	w5680n2143
w5660n2115	w5670n2104	w5680n2093	w5680n2144
w5660n2116	w5670n2105	w5680n2094	w5680n2145
w5660n2117	w5670n2106	w5680n2095	w5680n2146
w5660n2118	w5670n2107	w5680n2096	w5680n2147
w5660n2119	w5670n2108	w5680n2097	w5680n2148
w5660n2120	w5670n2109	w5680n2098	w5680n2149
w5660n2121	w5670n2110	w5680n2099	w5690n2088
w5660n2122	w5670n2111	w5680n2100	w5690n2089
w5660n2123	w5670n2112	w5680n2101	w5690n2090
w5660n2124	w5670n2113	w5680n2102	w5690n2091
w5660n2125	w5670n2114	w5680n2103	w5690n2092
w5660n2126	w5670n2115	w5680n2104	w5690n2093
w5660n2127	w5670n2116	w5680n2105	w5690n2094
w5660n2128	w5670n2117	w5680n2106	w5690n2095
w5660n2129	w5670n2118	w5680n2107	w5690n2096
w5660n2130	w5670n2119	w5680n2108	w5690n2097
w5660n2131	w5670n2120	w5680n2109	w5690n2098
w5660n2132	w5670n2121	w5680n2110	w5690n2099
w5660n2133	w5670n2122	w5680n2111	w5690n2100
w5660n2134	w5670n2123	w5680n2112	w5690n2101
w5660n2135	w5670n2124	w5680n2113	w5690n2102
w5660n2136	w5670n2125	w5680n2114	w5690n2103
w5660n2137	w5670n2126	w5680n2115	w5690n2104
w5660n2138	w5670n2127	w5680n2116	w5690n2105
w5660n2139	w5670n2128	w5680n2117	w5690n2106
w5660n2140	w5670n2129	w5680n2118	w5690n2107
w5660n2141	w5670n2130	w5680n2119	w5690n2108
w5660n2142	w5670n2131	w5680n2120	w5690n2109
w5660n2143	w5670n2132	w5680n2121	w5690n2110
w5660n2144	w5670n2133	w5680n2122	w5690n2111
w5660n2145	w5670n2134	w5680n2123	w5690n2112
w5660n2146	w5670n2135	w5680n2124	w5690n2113
w5660n2147	w5670n2136	w5680n2125	w5690n2114
w5660n2148	w5670n2137	w5680n2126	w5690n2115
w5660n2149	w5670n2138	w5680n2127	w5690n2116
w5670n2088	w5670n2139	w5680n2128	w5690n2117
w5670n2089	w5670n2140	w5680n2129	w5690n2118
w5670n2090	w5670n2141	w5680n2130	w5690n2119
w5670n2091	w5670n2142	w5680n2131	w5690n2120

w5690n2121	w5700n2110	w5710n2099	w5720n2088
w5690n2122	w5700n2111	w5710n2100	w5720n2089
w5690n2123	w5700n2112	w5710n2101	w5720n2090
w5690n2124	w5700n2113	w5710n2102	w5720n2091
w5690n2125	w5700n2114	w5710n2103	w5720n2092
w5690n2126	w5700n2115	w5710n2104	w5720n2093
w5690n2127	w5700n2116	w5710n2105	w5720n2094
w5690n2128	w5700n2117	w5710n2106	w5720n2095
w5690n2129	w5700n2118	w5710n2107	w5720n2096
w5690n2130	w5700n2119	w5710n2108	w5720n2097
w5690n2131	w5700n2120	w5710n2109	w5720n2098
w5690n2132	w5700n2121	w5710n2110	w5720n2099
w5690n2133	w5700n2122	w5710n2111	w5720n2100
w5690n2134	w5700n2123	w5710n2112	w5720n2101
w5690n2135	w5700n2124	w5710n2113	w5720n2102
w5690n2136	w5700n2125	w5710n2114	w5720n2103
w5690n2137	w5700n2126	w5710n2115	w5720n2104
w5690n2138	w5700n2127	w5710n2116	w5720n2105
w5690n2139	w5700n2128	w5710n2117	w5720n2106
w5690n2140	w5700n2129	w5710n2118	w5720n2107
w5690n2141	w5700n2130	w5710n2119	w5720n2108
w5690n2142	w5700n2131	w5710n2120	w5720n2109
w5690n2143	w5700n2132	w5710n2121	w5720n2110
w5690n2144	w5700n2133	w5710n2122	w5720n2111
w5690n2145	w5700n2134	w5710n2123	w5720n2112
w5690n2146	w5700n2135	w5710n2124	w5720n2113
w5690n2147	w5700n2136	w5710n2125	w5720n2114
w5690n2148	w5700n2137	w5710n2126	w5720n2115
w5690n2149	w5700n2138	w5710n2127	w5720n2116
w5700n2088	w5700n2139	w5710n2128	w5720n2117
w5700n2089	w5700n2140	w5710n2129	w5720n2118
w5700n2090	w5700n2141	w5710n2130	w5720n2119
w5700n2091	w5700n2142	w5710n2131	w5720n2120
w5700n2092	w5700n2143	w5710n2132	w5720n2121
w5700n2093	w5700n2144	w5710n2133	w5720n2122
w5700n2094	w5700n2145	w5710n2134	w5720n2123
w5700n2095	w5700n2146	w5710n2135	w5720n2124
w5700n2096	w5700n2147	w5710n2136	w5720n2125
w5700n2097	w5700n2148	w5710n2137	w5720n2126
w5700n2098	w5700n2149	w5710n2138	w5720n2127
w5700n2099	w5710n2088	w5710n2139	w5720n2128
w5700n2100	w5710n2089	w5710n2140	w5720n2129
w5700n2101	w5710n2090	w5710n2141	w5720n2130
w5700n2102	w5710n2091	w5710n2142	w5720n2131
w5700n2103	w5710n2092	w5710n2143	w5720n2132
w5700n2104	w5710n2093	w5710n2144	w5720n2133
w5700n2105	w5710n2094	w5710n2145	w5720n2134
w5700n2106	w5710n2095	w5710n2146	w5720n2135
w5700n2107	w5710n2096	w5710n2147	w5720n2136
w5700n2108	w5710n2097	w5710n2148	w5720n2137
w5700n2109	w5710n2098	w5710n2149	w5720n2138

w5720n2139	w5730n2127	w5740n2116	w5750n2105
w5720n2140	w5730n2128	w5740n2117	w5750n2106
w5720n2141	w5730n2129	w5740n2118	w5750n2107
w5720n2142	w5730n2130	w5740n2119	w5750n2108
w5720n2143	w5730n2131	w5740n2120	w5750n2109
w5720n2144	w5730n2132	w5740n2121	w5750n2110
w5720n2145	w5730n2133	w5740n2122	w5750n2111
w5720n2146	w5730n2134	w5740n2123	w5750n2112
w5720n2147	w5730n2135	w5740n2124	w5750n2113
w5720n2148	w5730n2136	w5740n2125	w5750n2114
w5720n2149	w5730n2137	w5740n2126	w5750n2115
w5720n2150	w5730n2138	w5740n2127	w5750n2116
w5730n2088	w5730n2139	w5740n2128	w5750n2117
w5730n2089	w5730n2140	w5740n2129	w5750n2118
w5730n2090	w5730n2141	w5740n2130	w5750n2119
w5730n2091	w5730n2142	w5740n2131	w5750n2120
w5730n2092	w5730n2143	w5740n2132	w5750n2121
w5730n2093	w5730n2144	w5740n2133	w5750n2122
w5730n2094	w5730n2145	w5740n2134	w5750n2123
w5730n2095	w5730n2146	w5740n2135	w5750n2124
w5730n2096	w5730n2147	w5740n2136	w5750n2125
w5730n2097	w5730n2148	w5740n2137	w5750n2126
w5730n2098	w5730n2149	w5740n2138	w5750n2127
w5730n2099	w5730n2150	w5740n2139	w5750n2128
w5730n2100	w5740n2089	w5740n2140	w5750n2129
w5730n2101	w5740n2090	w5740n2141	w5750n2130
w5730n2102	w5740n2091	w5740n2142	w5750n2131
w5730n2103	w5740n2092	w5740n2143	w5750n2132
w5730n2104	w5740n2093	w5740n2144	w5750n2133
w5730n2105	w5740n2094	w5740n2145	w5750n2134
w5730n2106	w5740n2095	w5740n2146	w5750n2135
w5730n2107	w5740n2096	w5740n2147	w5750n2136
w5730n2108	w5740n2097	w5740n2148	w5750n2137
w5730n2109	w5740n2098	w5740n2149	w5750n2138
w5730n2110	w5740n2099	w5740n2150	w5750n2139
w5730n2111	w5740n2100	w5750n2089	w5750n2140
w5730n2112	w5740n2101	w5750n2090	w5750n2141
w5730n2113	w5740n2102	w5750n2091	w5750n2142
w5730n2114	w5740n2103	w5750n2092	w5750n2143
w5730n2115	w5740n2104	w5750n2093	w5750n2144
w5730n2116	w5740n2105	w5750n2094	w5750n2145
w5730n2117	w5740n2106	w5750n2095	w5750n2146
w5730n2118	w5740n2107	w5750n2096	w5750n2147
w5730n2119	w5740n2108	w5750n2097	w5750n2148
w5730n2120	w5740n2109	w5750n2098	w5750n2149
w5730n2121	w5740n2110	w5750n2099	w5750n2150
w5730n2122	w5740n2111	w5750n2100	w5760n2089
w5730n2123	w5740n2112	w5750n2101	w5760n2090
w5730n2124	w5740n2113	w5750n2102	w5760n2091
w5730n2125	w5740n2114	w5750n2103	w5760n2092
w5730n2126	w5740n2115	w5750n2104	w5760n2093

w5760n2094	w5760n2145	w5770n2134	w5780n2123
w5760n2095	w5760n2146	w5770n2135	w5780n2124
w5760n2096	w5760n2147	w5770n2136	w5780n2125
w5760n2097	w5760n2148	w5770n2137	w5780n2126
w5760n2098	w5760n2149	w5770n2138	w5780n2127
w5760n2099	w5760n2150	w5770n2139	w5780n2128
w5760n2100	w5770n2089	w5770n2140	w5780n2129
w5760n2101	w5770n2090	w5770n2141	w5780n2130
w5760n2102	w5770n2091	w5770n2142	w5780n2131
w5760n2103	w5770n2092	w5770n2143	w5780n2132
w5760n2104	w5770n2093	w5770n2144	w5780n2133
w5760n2105	w5770n2094	w5770n2145	w5780n2134
w5760n2106	w5770n2095	w5770n2146	w5780n2135
w5760n2107	w5770n2096	w5770n2147	w5780n2136
w5760n2108	w5770n2097	w5770n2148	w5780n2137
w5760n2109	w5770n2098	w5770n2149	w5780n2138
w5760n2110	w5770n2099	w5770n2150	w5780n2139
w5760n2111	w5770n2100	w5780n2089	w5780n2140
w5760n2112	w5770n2101	w5780n2090	w5780n2141
w5760n2113	w5770n2102	w5780n2091	w5780n2142
w5760n2114	w5770n2103	w5780n2092	w5780n2143
w5760n2115	w5770n2104	w5780n2093	w5780n2144
w5760n2116	w5770n2105	w5780n2094	w5780n2145
w5760n2117	w5770n2106	w5780n2095	w5780n2146
w5760n2118	w5770n2107	w5780n2096	w5780n2147
w5760n2119	w5770n2108	w5780n2097	w5780n2148
w5760n2120	w5770n2109	w5780n2098	w5780n2149
w5760n2121	w5770n2110	w5780n2099	w5780n2150
w5760n2122	w5770n2111	w5780n2100	w5790n2089
w5760n2123	w5770n2112	w5780n2101	w5790n2090
w5760n2124	w5770n2113	w5780n2102	w5790n2091
w5760n2125	w5770n2114	w5780n2103	w5790n2092
w5760n2126	w5770n2115	w5780n2104	w5790n2093
w5760n2127	w5770n2116	w5780n2105	w5790n2094
w5760n2128	w5770n2117	w5780n2106	w5790n2095
w5760n2129	w5770n2118	w5780n2107	w5790n2096
w5760n2130	w5770n2119	w5780n2108	w5790n2097
w5760n2131	w5770n2120	w5780n2109	w5790n2098
w5760n2132	w5770n2121	w5780n2110	w5790n2099
w5760n2133	w5770n2122	w5780n2111	w5790n2100
w5760n2134	w5770n2123	w5780n2112	w5790n2101
w5760n2135	w5770n2124	w5780n2113	w5790n2102
w5760n2136	w5770n2125	w5780n2114	w5790n2103
w5760n2137	w5770n2126	w5780n2115	w5790n2104
w5760n2138	w5770n2127	w5780n2116	w5790n2105
w5760n2139	w5770n2128	w5780n2117	w5790n2106
w5760n2140	w5770n2129	w5780n2118	w5790n2107
w5760n2141	w5770n2130	w5780n2119	w5790n2108
w5760n2142	w5770n2131	w5780n2120	w5790n2109
w5760n2143	w5770n2132	w5780n2121	w5790n2110
w5760n2144	w5770n2133	w5780n2122	w5790n2111

w5790n2112	w5800n2101	w5810n2090	w5820n2094
w5790n2113	w5800n2102	w5810n2091	w5820n2095
w5790n2114	w5800n2103	w5810n2092	w5820n2096
w5790n2115	w5800n2104	w5810n2093	w5820n2097
w5790n2116	w5800n2105	w5810n2094	w5820n2098
w5790n2117	w5800n2106	w5810n2095	w5820n2099
w5790n2118	w5800n2107	w5810n2096	w5820n2100
w5790n2119	w5800n2108	w5810n2097	w5820n2101
w5790n2120	w5800n2109	w5810n2098	w5820n2102
w5790n2121	w5800n2110	w5810n2099	w5820n2103
w5790n2122	w5800n2111	w5810n2100	w5820n2104
w5790n2123	w5800n2112	w5810n2101	w5820n2105
w5790n2124	w5800n2113	w5810n2102	w5820n2106
w5790n2125	w5800n2114	w5810n2103	w5820n2107
w5790n2126	w5800n2115	w5810n2104	w5820n2108
w5790n2127	w5800n2116	w5810n2105	w5820n2109
w5790n2128	w5800n2117	w5810n2106	w5820n2110
w5790n2129	w5800n2118	w5810n2107	w5820n2111
w5790n2130	w5800n2119	w5810n2108	w5820n2112
w5790n2131	w5800n2120	w5810n2109	w5820n2113
w5790n2132	w5800n2121	w5810n2110	w5820n2114
w5790n2133	w5800n2122	w5810n2111	w5820n2115
w5790n2134	w5800n2123	w5810n2112	w5820n2116
w5790n2135	w5800n2124	w5810n2113	w5820n2117
w5790n2136	w5800n2125	w5810n2114	w5820n2118
w5790n2137	w5800n2126	w5810n2115	w5820n2119
w5790n2138	w5800n2127	w5810n2116	w5820n2120
w5790n2139	w5800n2128	w5810n2117	w5820n2121
w5790n2140	w5800n2129	w5810n2118	w5820n2122
w5790n2141	w5800n2130	w5810n2119	w5820n2123
w5790n2142	w5800n2131	w5810n2120	w5830n2089
w5790n2143	w5800n2132	w5810n2121	w5830n2090
w5790n2144	w5800n2133	w5810n2122	w5830n2091
w5790n2145	w5800n2134	w5810n2123	w5830n2092
w5790n2146	w5800n2135	w5810n2124	w5830n2093
w5790n2147	w5800n2136	w5810n2125	w5830n2094
w5790n2148	w5800n2137	w5810n2126	w5830n2095
w5790n2149	w5800n2138	w5810n2127	w5830n2096
w5790n2150	w5800n2139	w5810n2128	w5830n2097
w5800n2089	w5800n2140	w5810n2129	w5830n2098
w5800n2090	w5800n2141	w5810n2130	w5830n2099
w5800n2091	w5800n2142	w5810n2131	w5830n2100
w5800n2092	w5800n2143	w5810n2132	w5830n2101
w5800n2093	w5800n2144	w5810n2133	w5830n2102
w5800n2094	w5800n2145	w5810n2134	w5830n2103
w5800n2095	w5800n2146	w5810n2135	w5830n2104
w5800n2096	w5800n2147	w5820n2089	w5830n2105
w5800n2097	w5800n2148	w5820n2090	w5830n2106
w5800n2098	w5800n2149	w5820n2091	w5830n2107
w5800n2099	w5800n2150	w5820n2092	w5830n2108
w5800n2100	w5810n2089	w5820n2093	w5830n2109

w5840n2089
w5840n2090
w5840n2091
w5840n2092
w5840n2093
w5840n2094
w5840n2095
w5840n2096
w5840n2097

This page intentionally left blank

Appendix B: ASI Mission GPS and IMU Processing Report

POSPac MMS 8.4 Diagnostic QC Report - report_Mission 1.pdf - 11/02/2020 14:15:35

Smoothed Trajectory Information

Top View

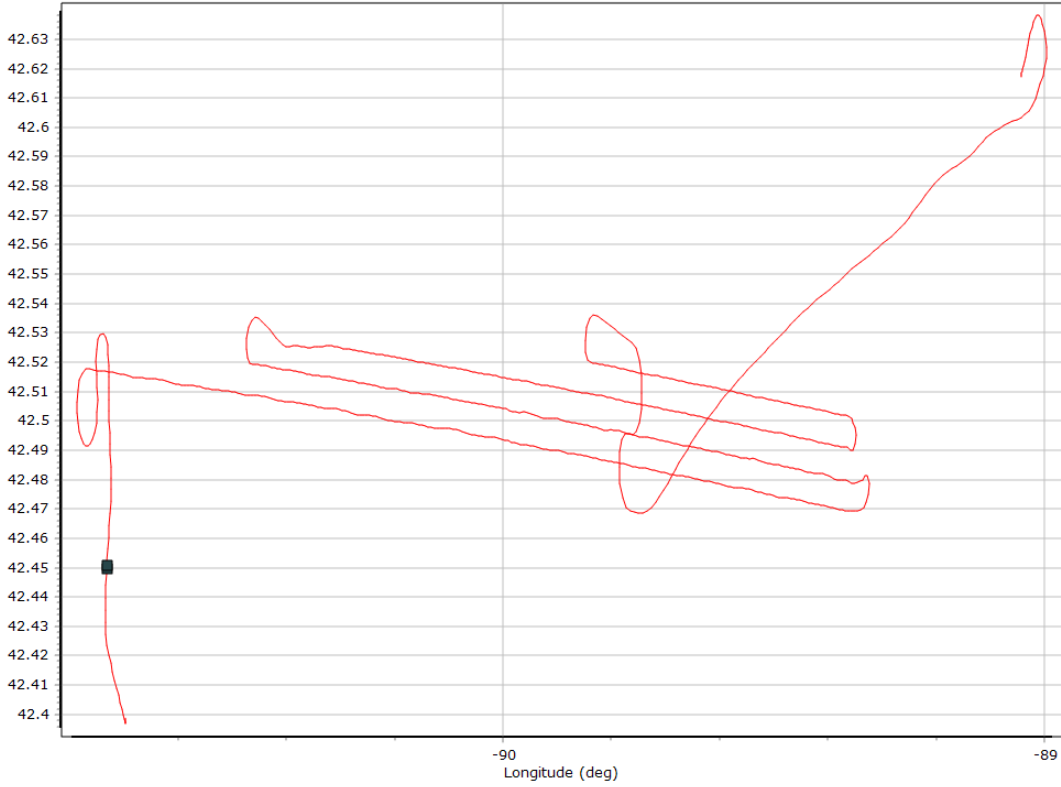

Altitude

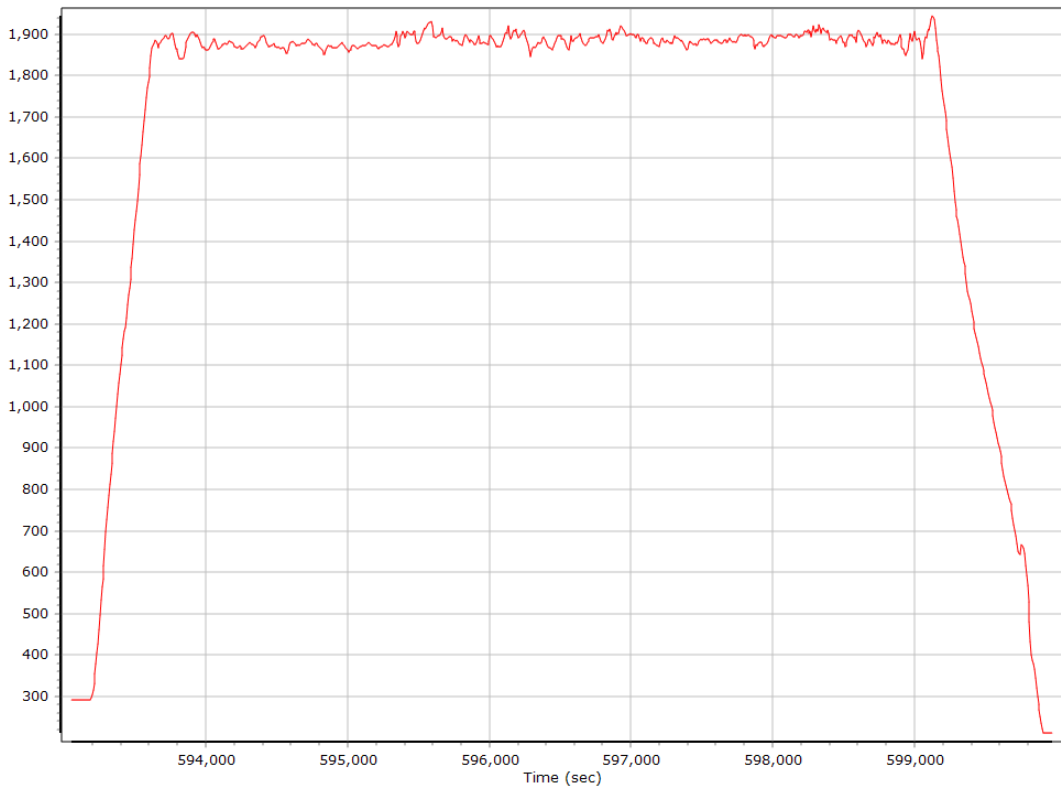

GNSS QC

GNSS QC Statistics

Statistics	Min	Max	Mean
Baseline length (km)	0.58	81.77	
Number of GPS SV	5	10	9
Number of GLONASS SV	0	3	3
Number of QZSS SV	0	0	0
Number of BEIDOU SV	0	0	0
Number of GALILEO SV	0	0	0
Total number of SV	5	13	12
PDOP	1.35	6.70	1.61
QC Solution Gaps	1.00	2.00	
Solution Type	Fixed	Float	No solution
Epoch (sec)	7618.00	1.00	3.00
Percentage	99.95	0.01	0.04

Number of Satellites

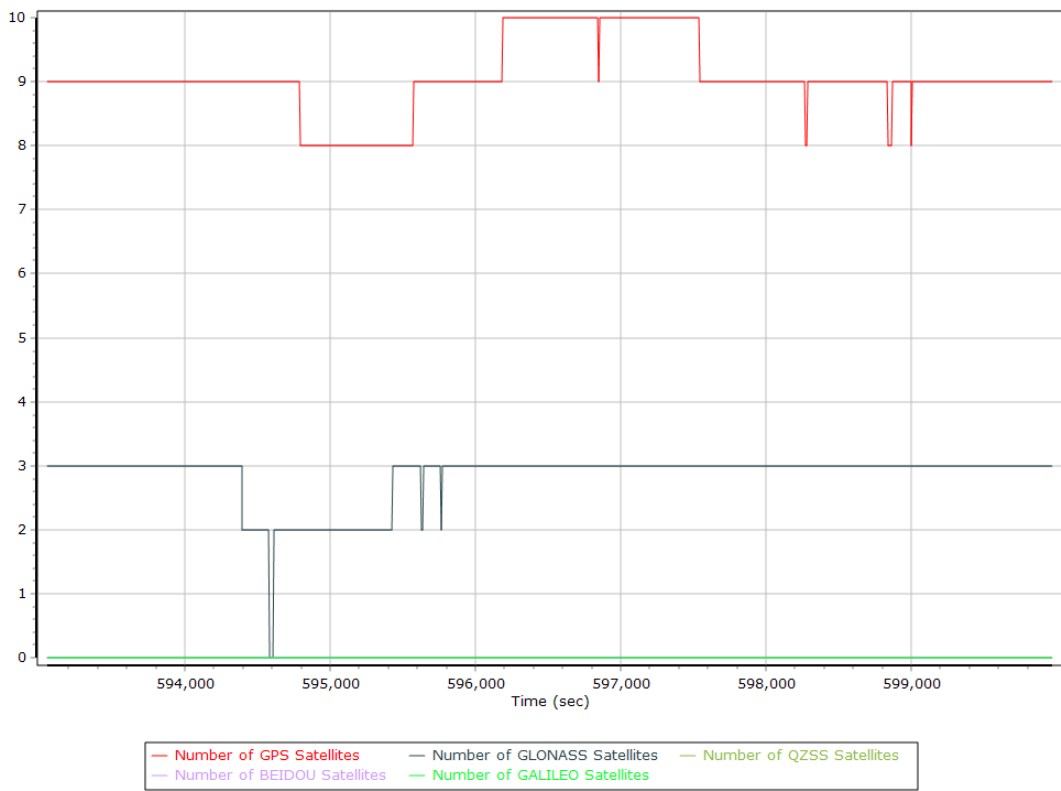

Forward/Reverse Separation

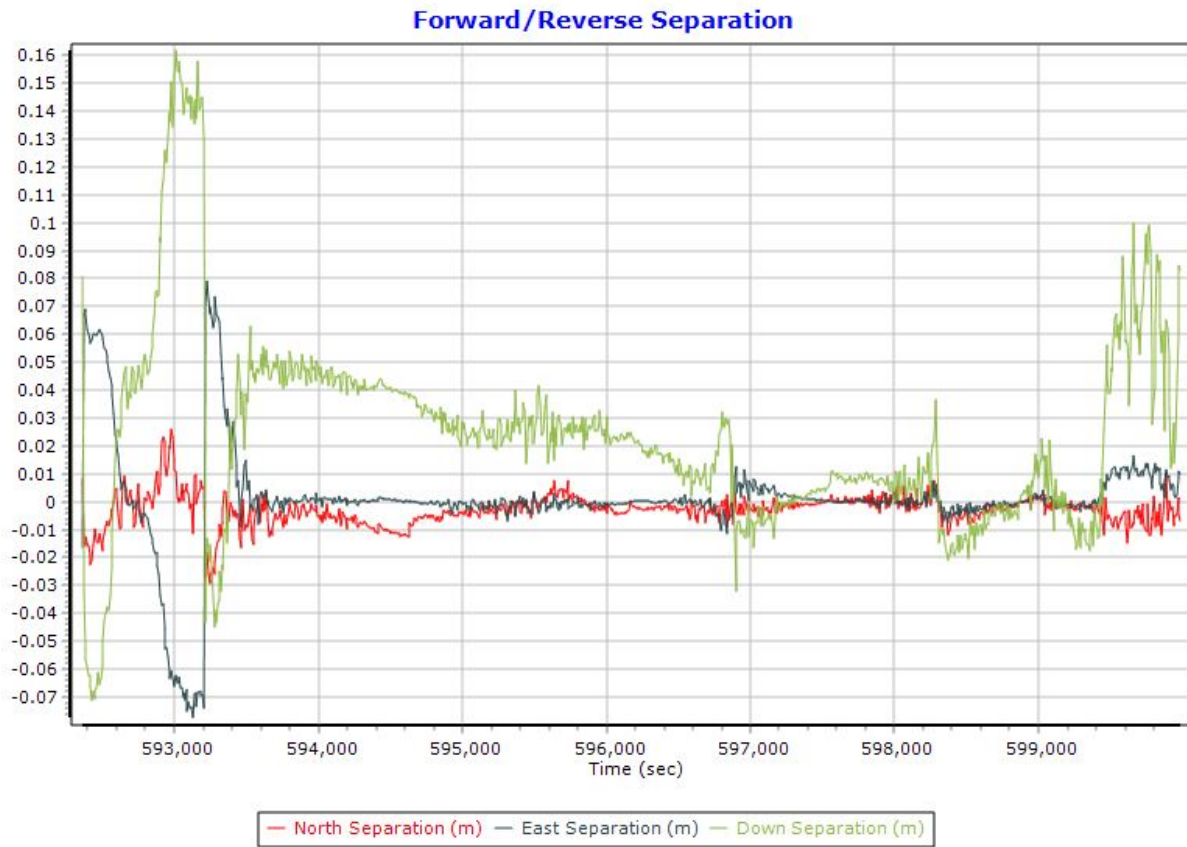

PDOP

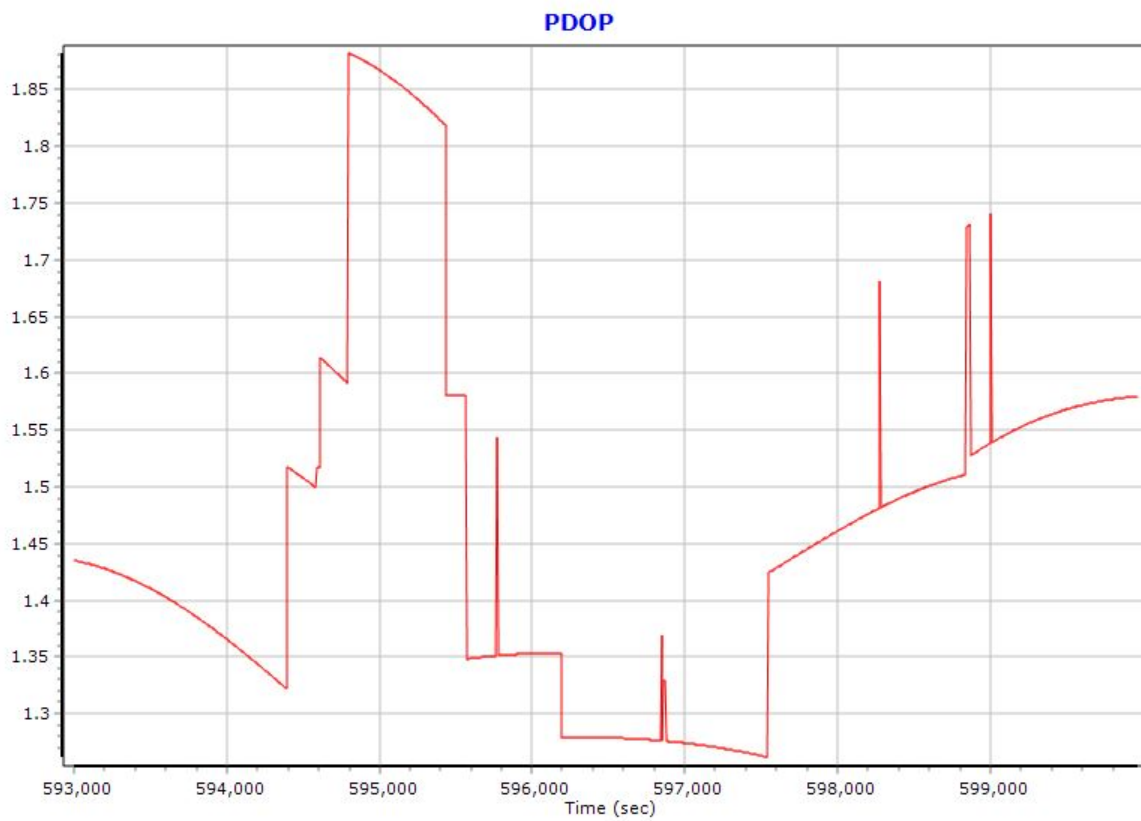

Top View

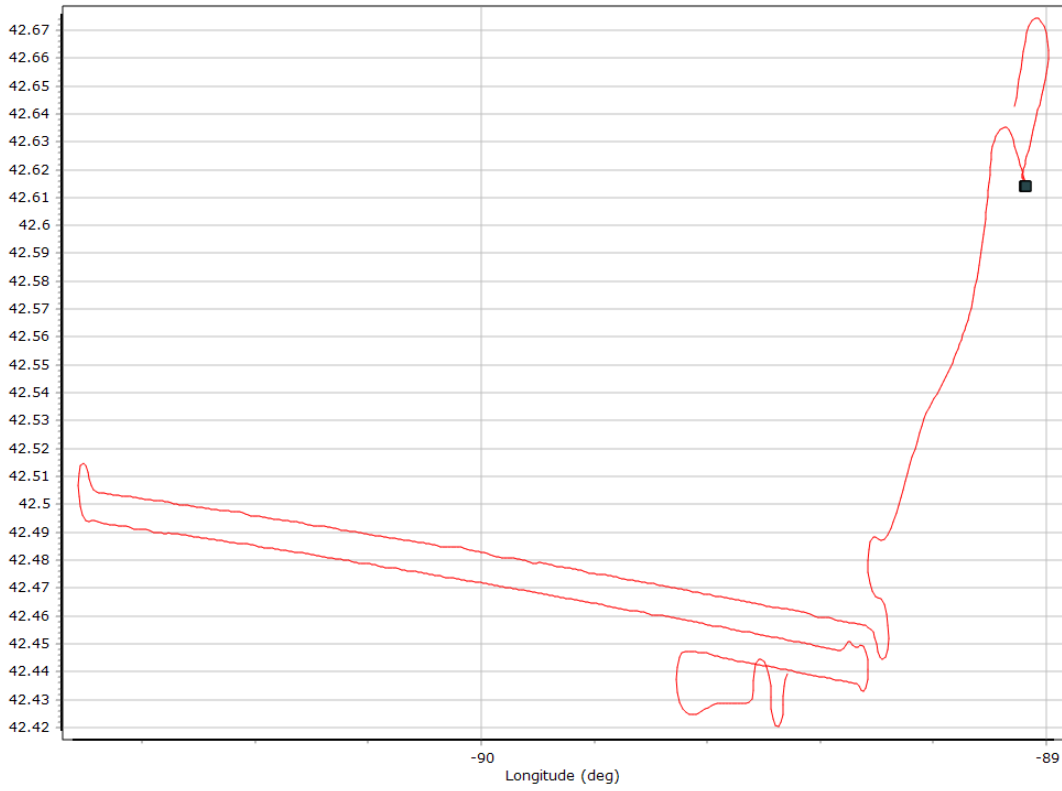

Altitude

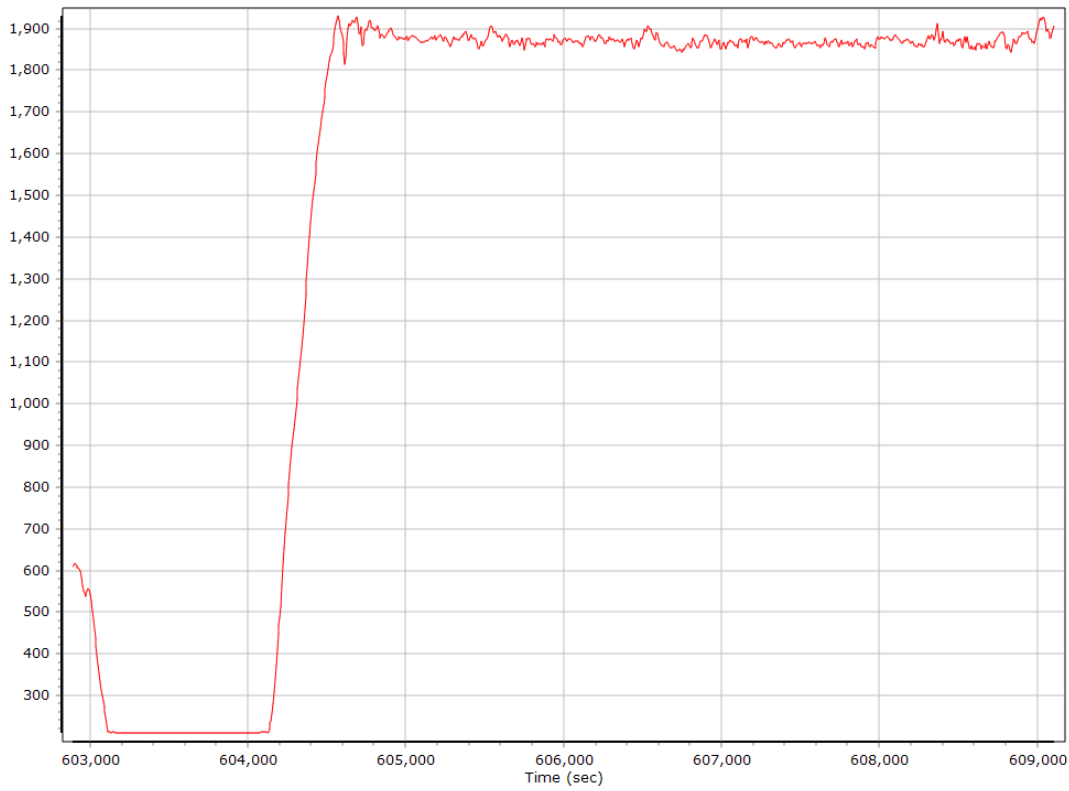

GNSS QC

GNSS QC Statistics

Statistics	Min	Max	Mean
Baseline length (km)	4.38	86.07	
Number of GPS SV	7	10	8
Number of GLONASS SV	0	7	6
Number of QZSS SV	0	0	0
Number of BEIDOU SV	0	0	0
Number of GALILEO SV	0	0	0
Total number of SV	9	16	14
PDOP	1.25	1.94	1.49
QC Solution Gaps	0.00	0.00	
Solution Type	Fixed	Float	No solution
Epoch (sec)	6256.00	0.00	0.00
Percentage	100.00	0.00	0.00

Number of Satellites

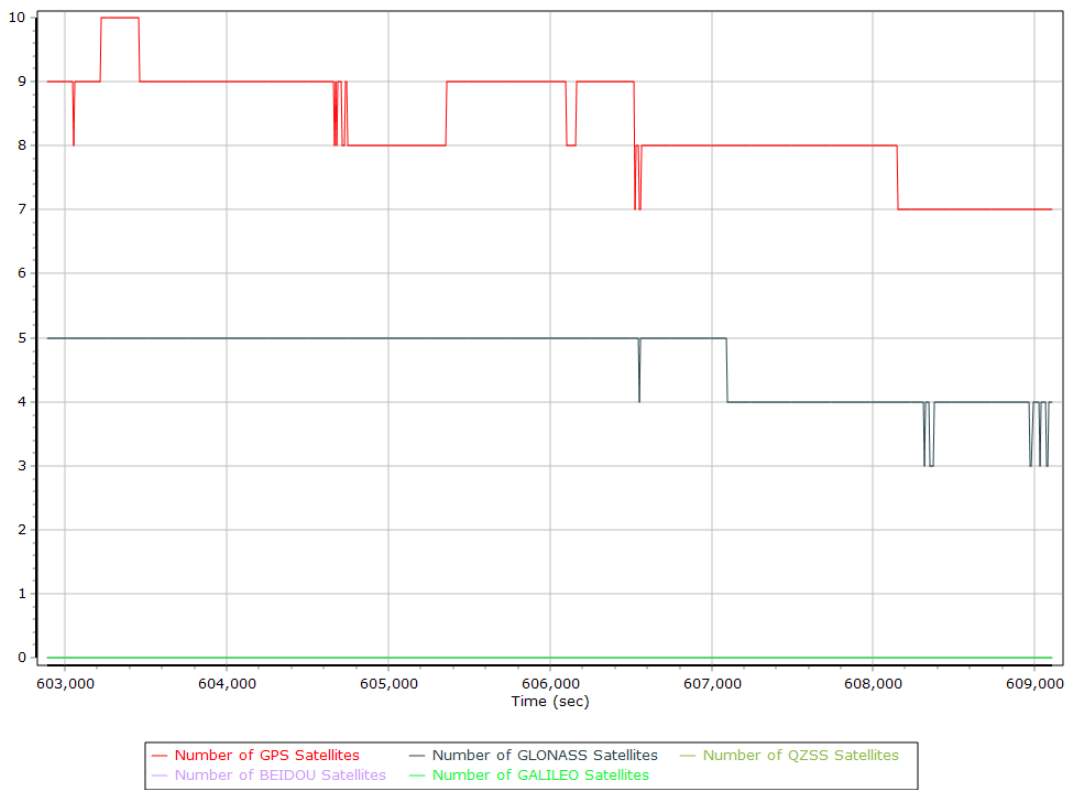

Forward/Reverse Separation

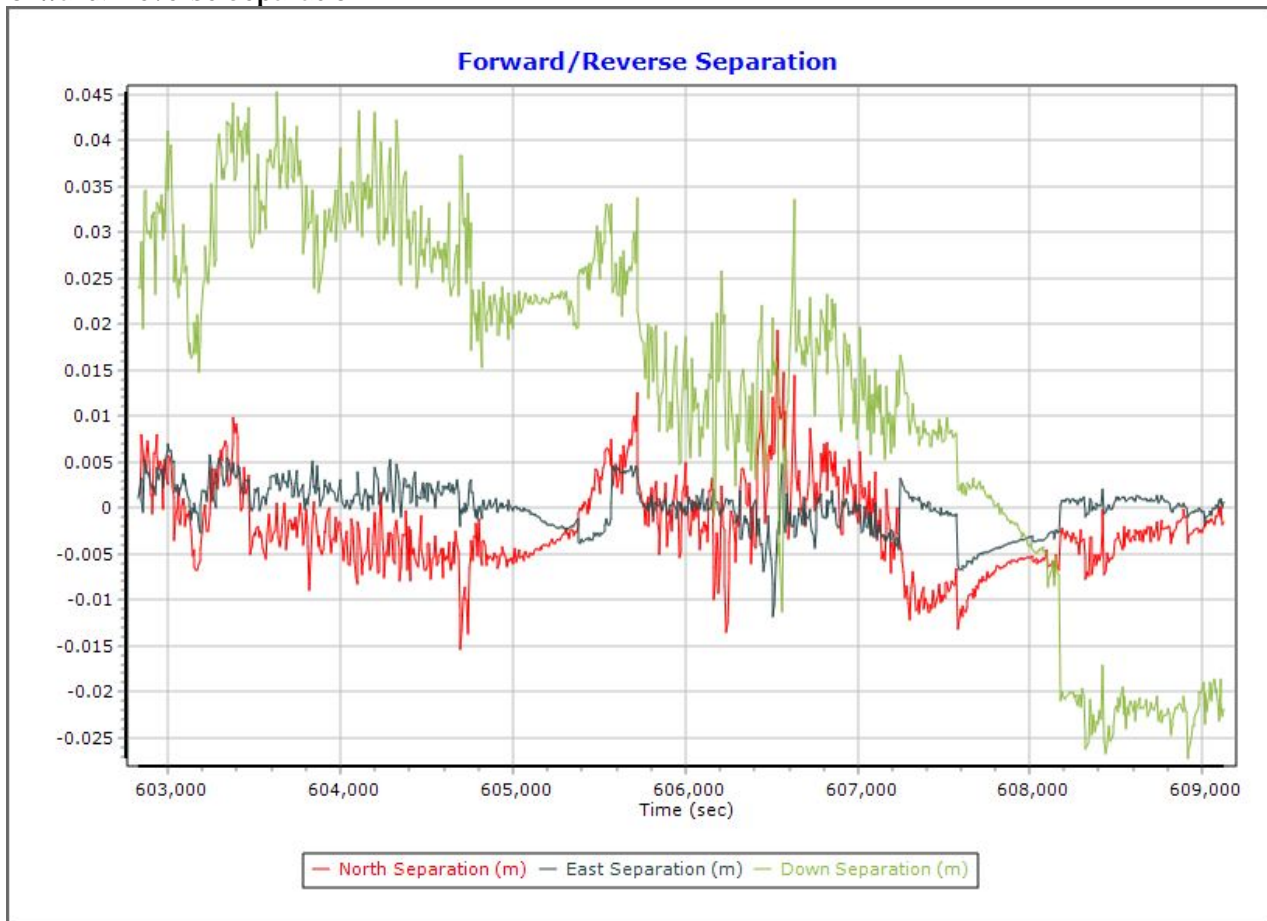

PDOP

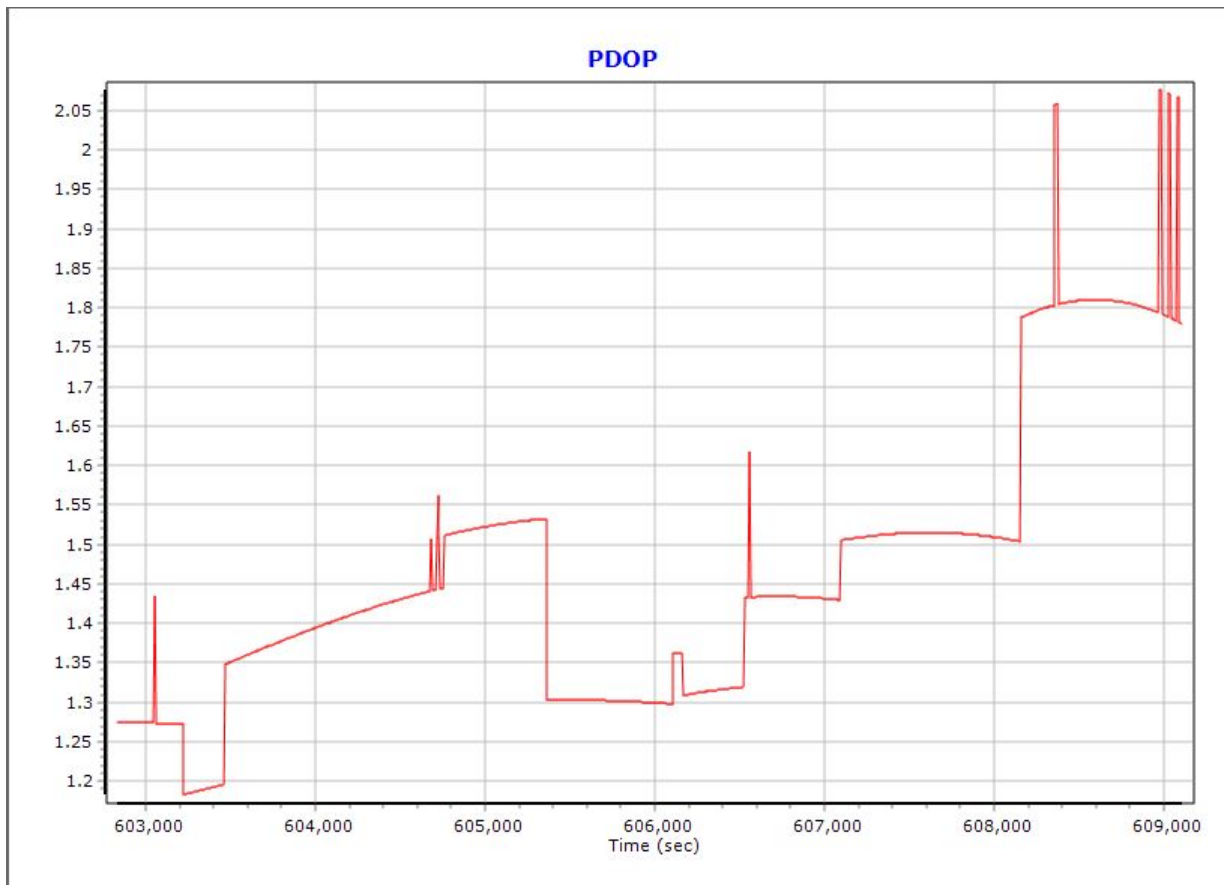

Smoothed Trajectory Information

Top View

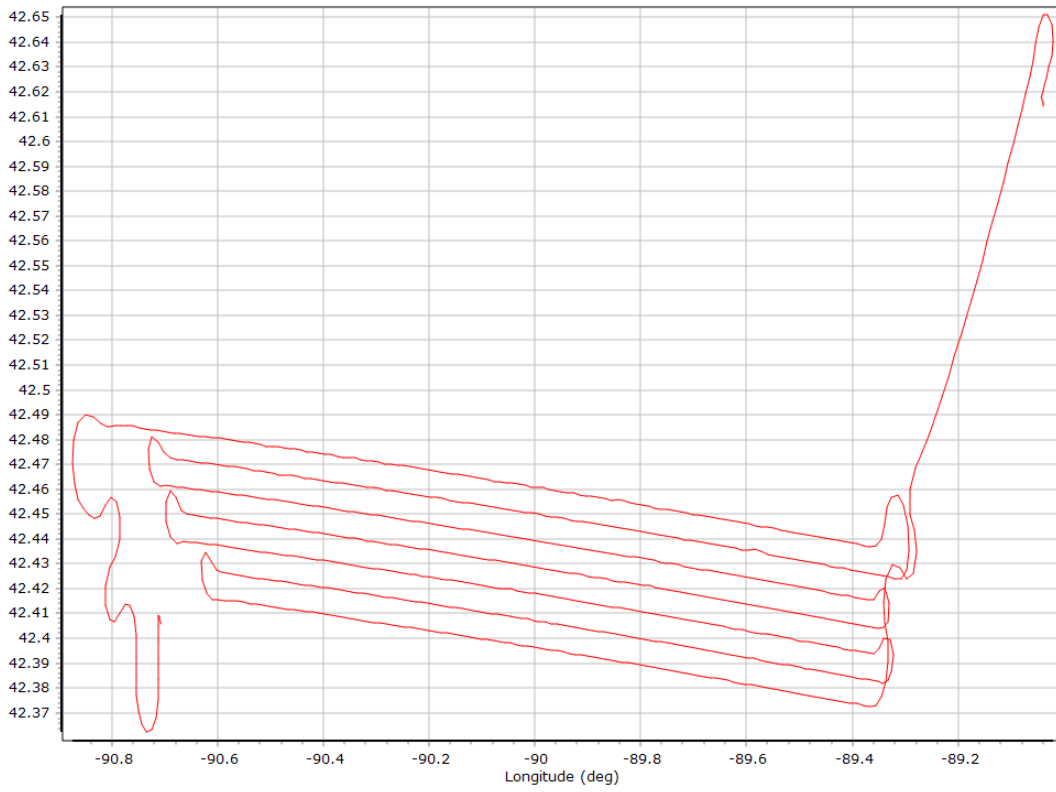

Altitude

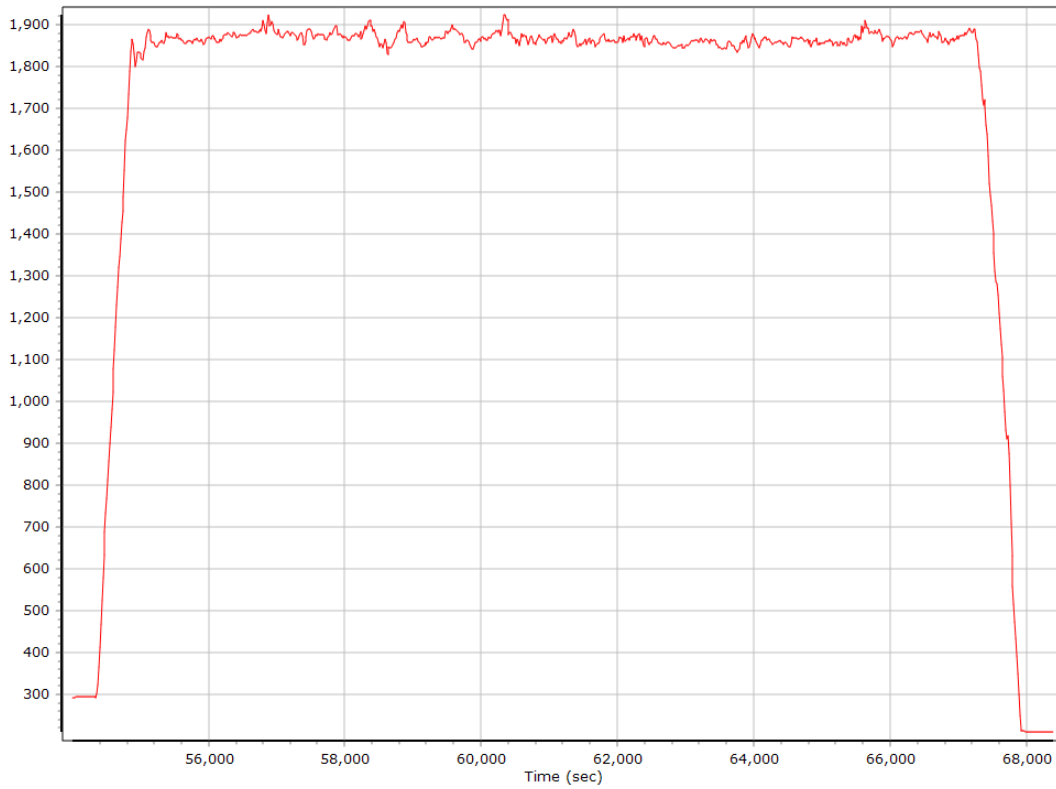

GNSS QC

GNSS QC Statistics

Statistics	Min	Max	Mean
Baseline length (km)	0.35	85.16	
Number of GPS SV	5	10	8
Number of GLONASS SV	0	6	5
Number of QZSS SV	0	0	0
Number of BEIDOU SV	0	0	0
Number of GALILEO SV	0	0	0
Total number of SV	7	15	13
PDOP	1.20	2.46	1.55
QC Solution Gaps	1.00	1.00	
Solution Type	Fixed	Float	No solution
Epoch (sec)	15015.00	0.00	1.00
Percentage	99.99	0.00	0.01

Number of Satellites

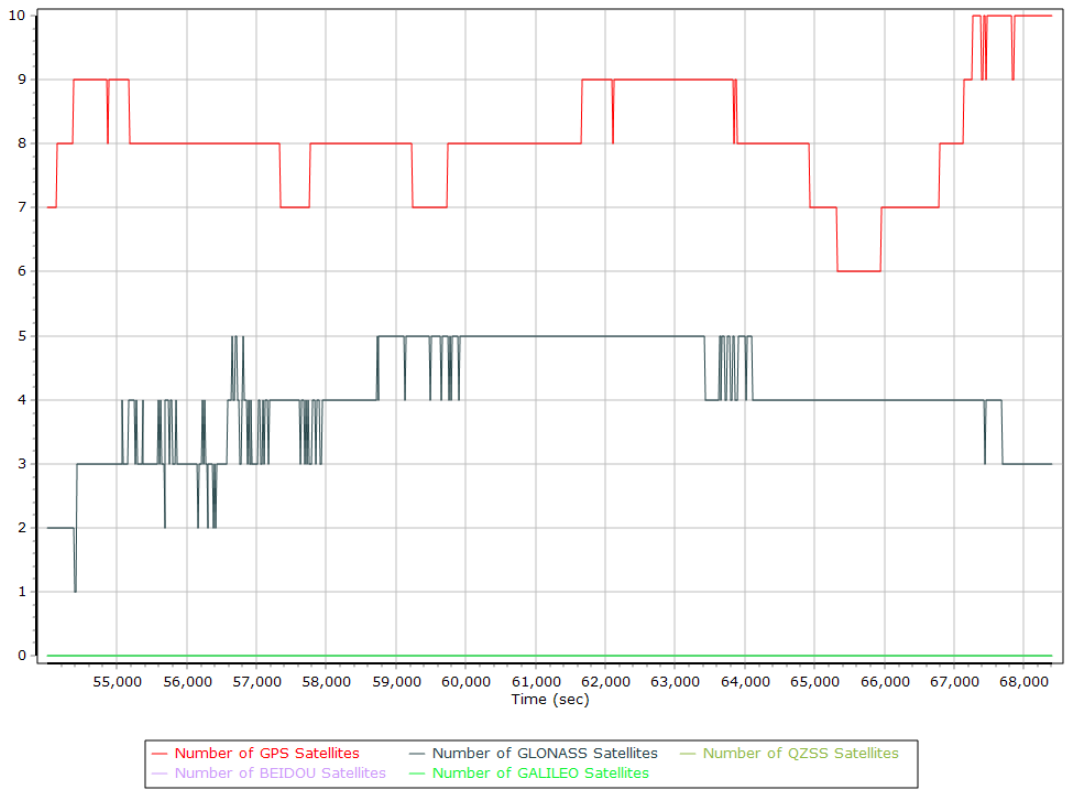

Forward/Reverse Separation

Forward/Reverse Separation



PDOP

PDOP

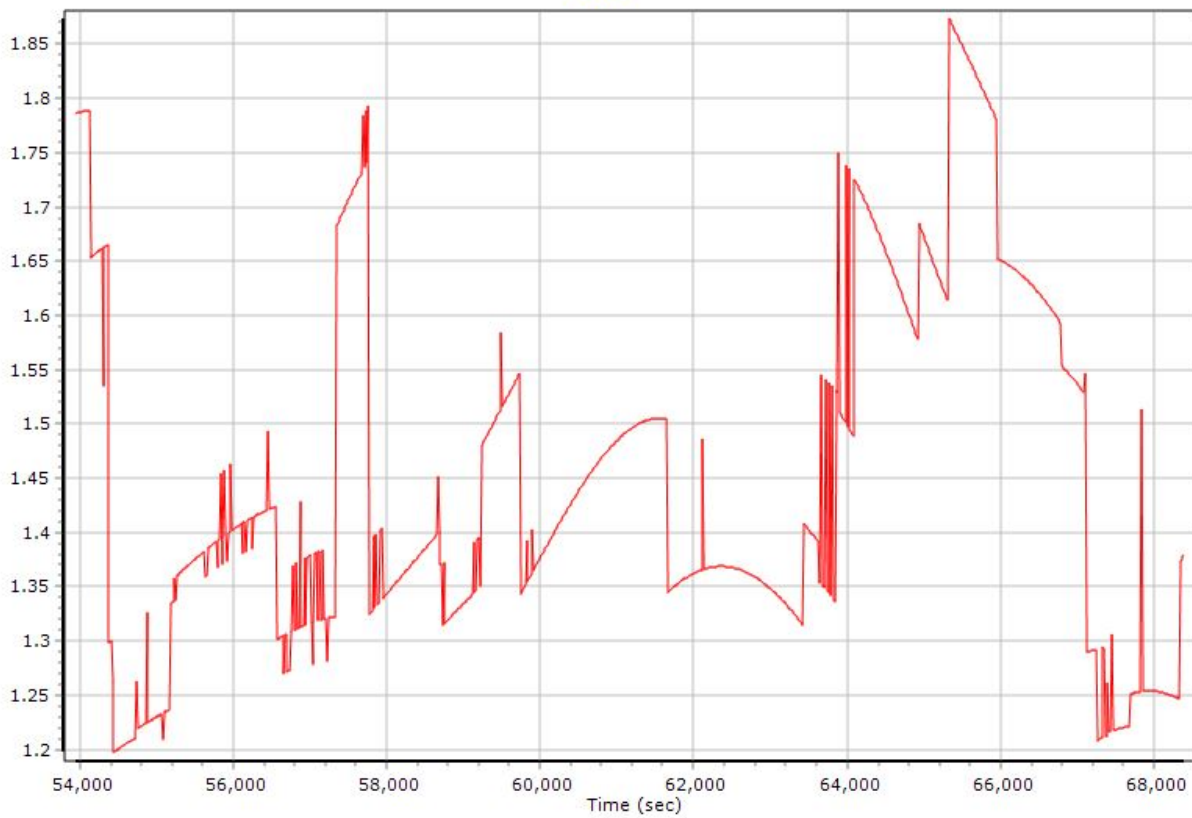

Smoothed Trajectory Information

Top View

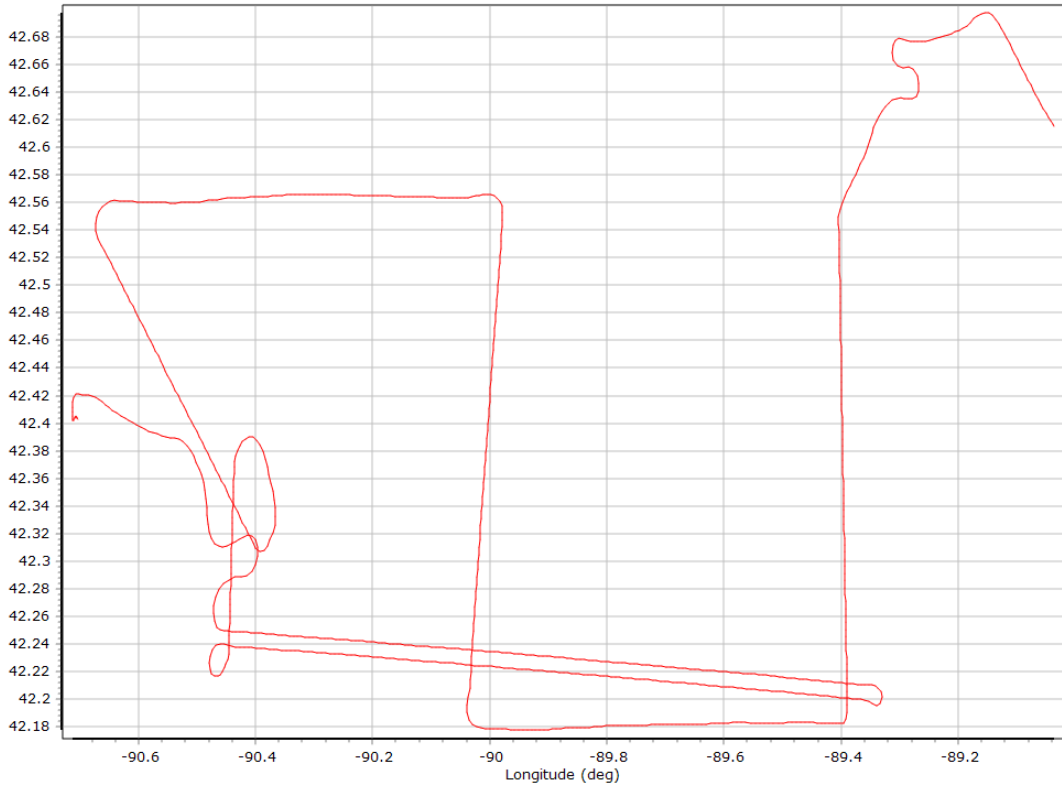

Altitude

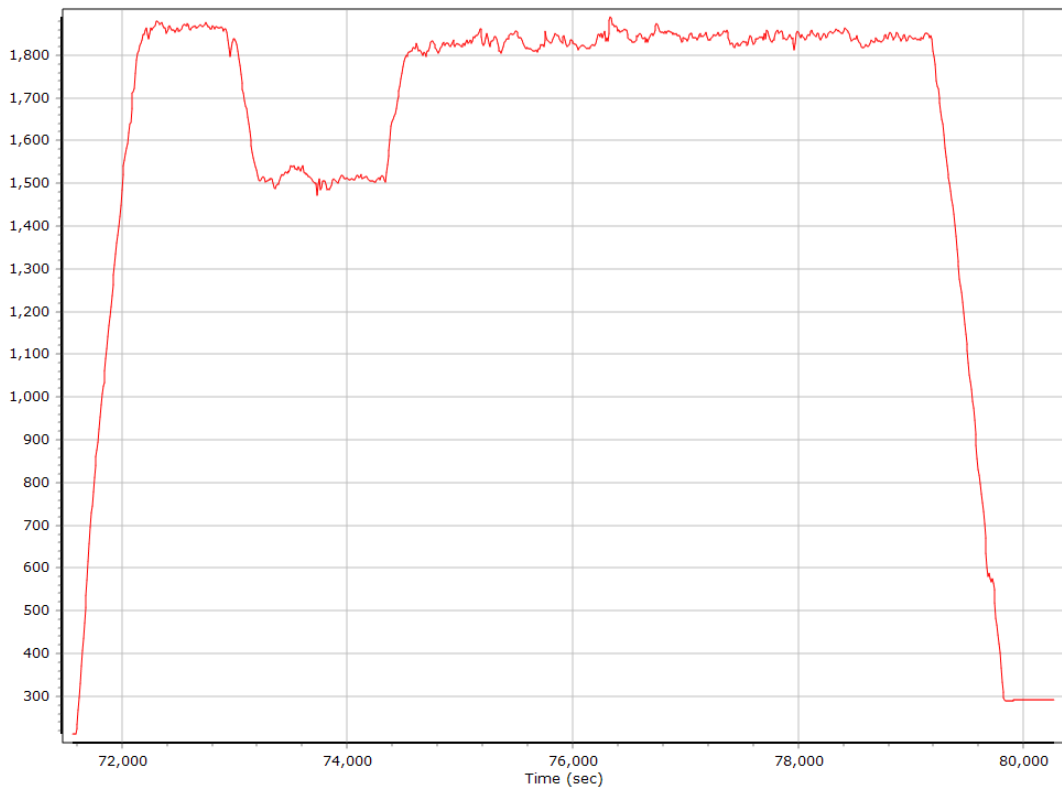

GNSS QC

GNSS QC Statistics

Statistics	Min	Max	Mean
Baseline length (km)	5.71	79.33	
Number of GPS SV	8	10	9
Number of GLONASS SV	0	5	4
Number of QZSS SV	0	0	0
Number of BEIDOU SV	0	0	0
Number of GALILEO SV	0	0	0
Total number of SV	9	15	13
PDOP	1.26	2.04	1.56
QC Solution Gaps	1.00	1.00	
Solution Type	Fixed	Float	No solution
Epoch (sec)	9213.00	0.00	1.00
Percentage	99.99	0.00	0.01

Number of Satellites

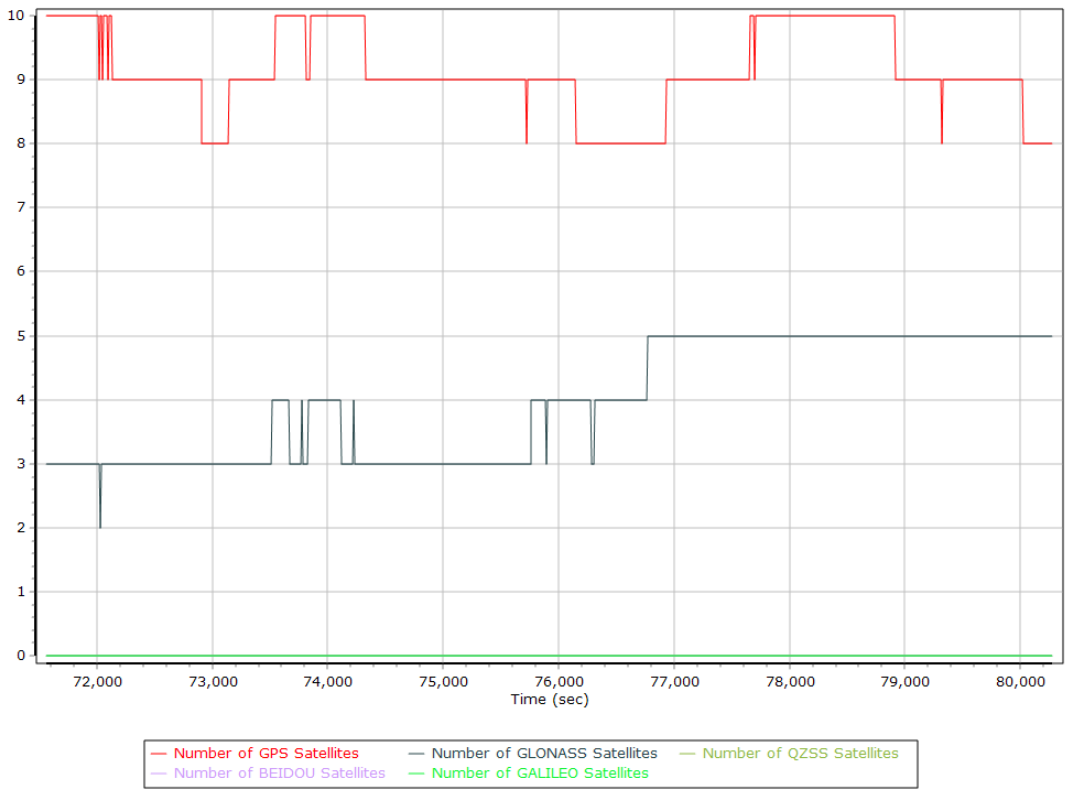

Forward/Reverse Separation

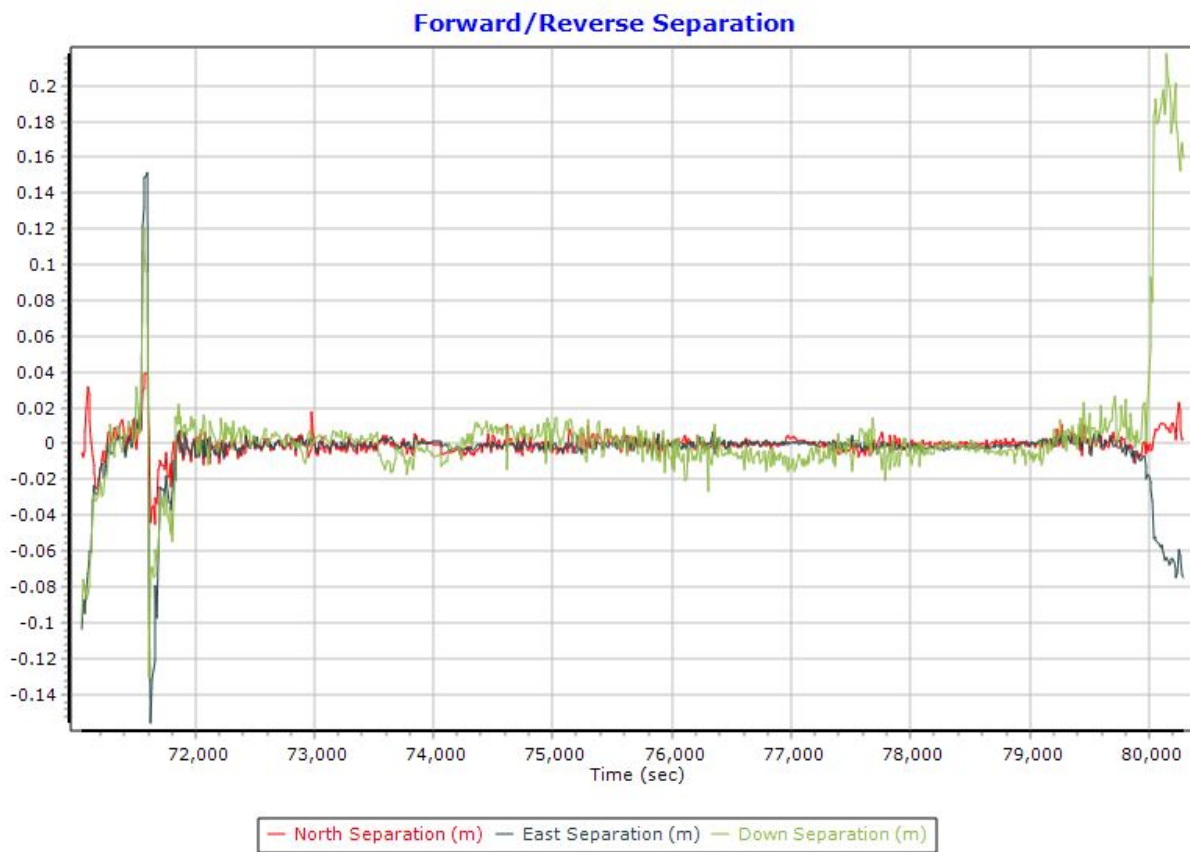

PDOP

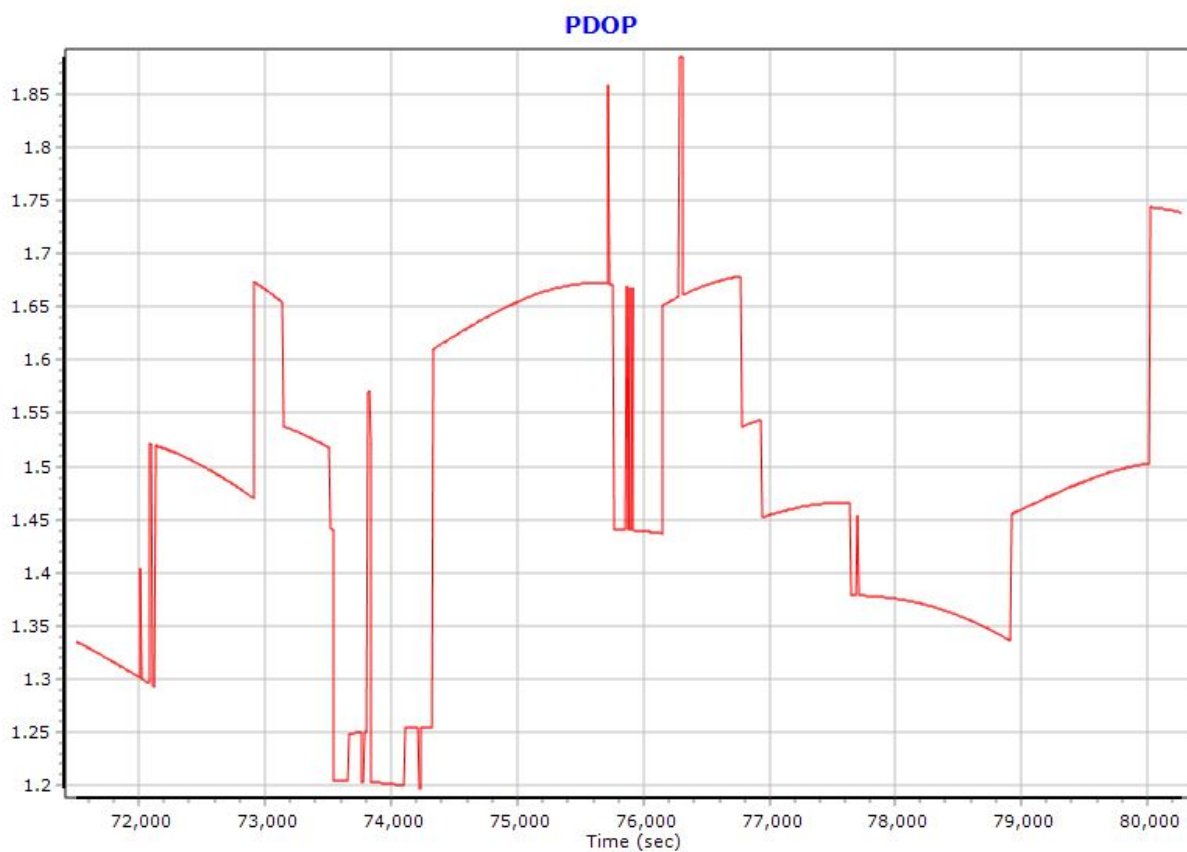

Smoothed Trajectory Information

Top View

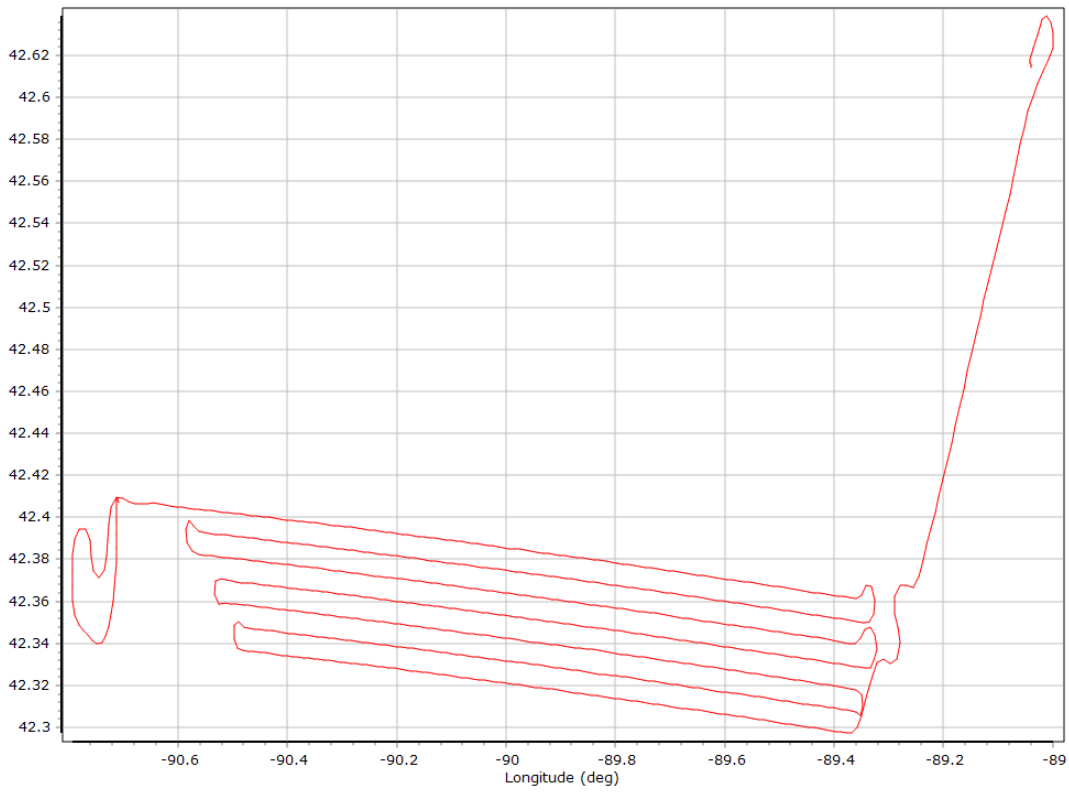

Altitude

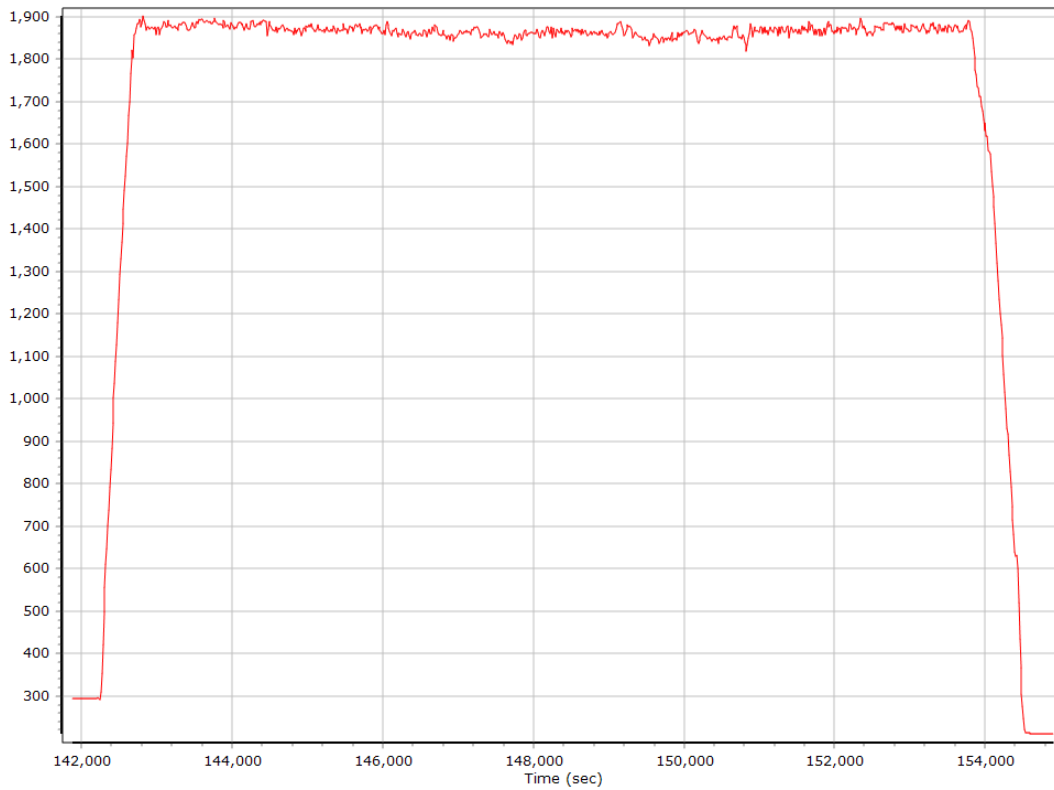

GNSS QC

GNSS QC Statistics

Statistics	Min	Max	Mean
Baseline length (km)	0.44	83.89	
Number of GPS SV	6	10	8
Number of GLONASS SV	0	6	4
Number of QZSS SV	0	0	0
Number of BEIDOU SV	0	0	0
Number of GALILEO SV	0	0	0
Total number of SV	8	15	12
PDOP	1.22	2.27	1.57
QC Solution Gaps	1.00	1.00	
Solution Type	Fixed	Float	No solution
Epoch (sec)	13536.00	0.00	1.00
Percentage	99.99	0.00	0.01

Number of Satellites

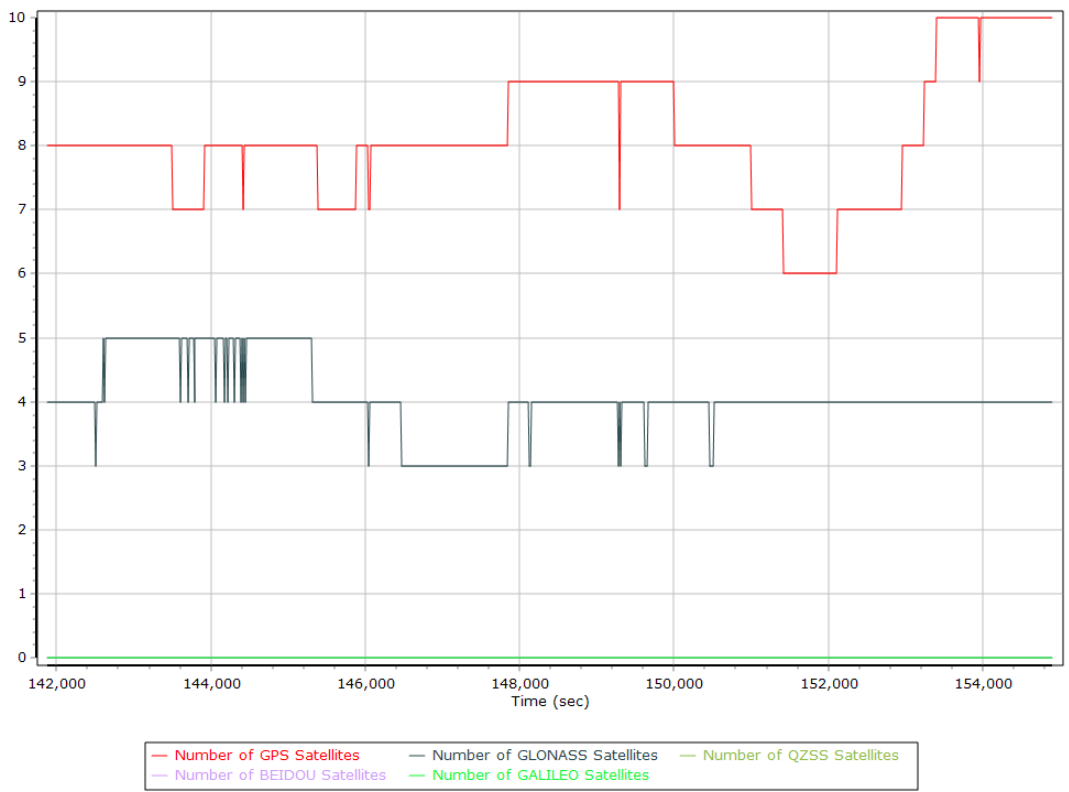

Forward/Reverse Separation

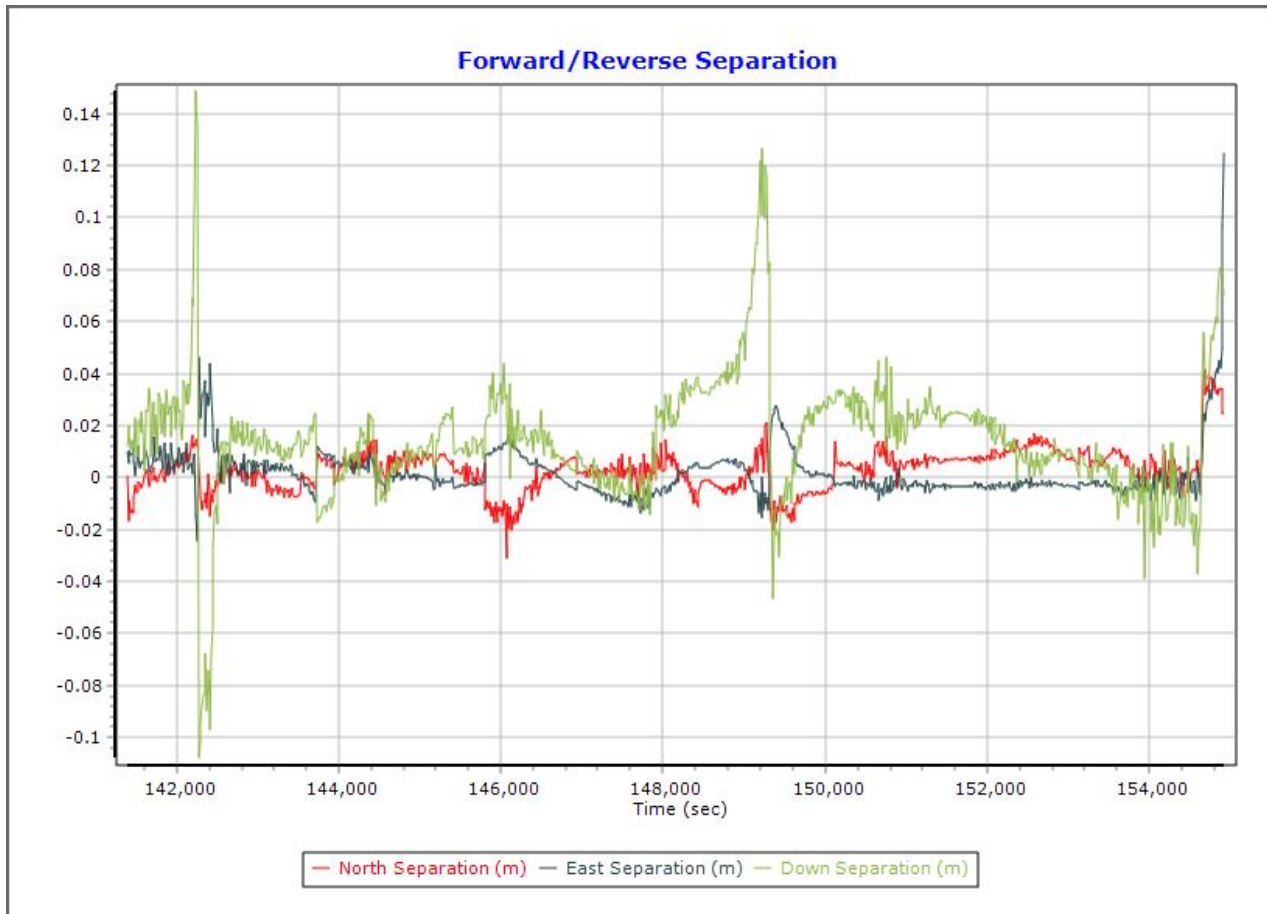

PDOP

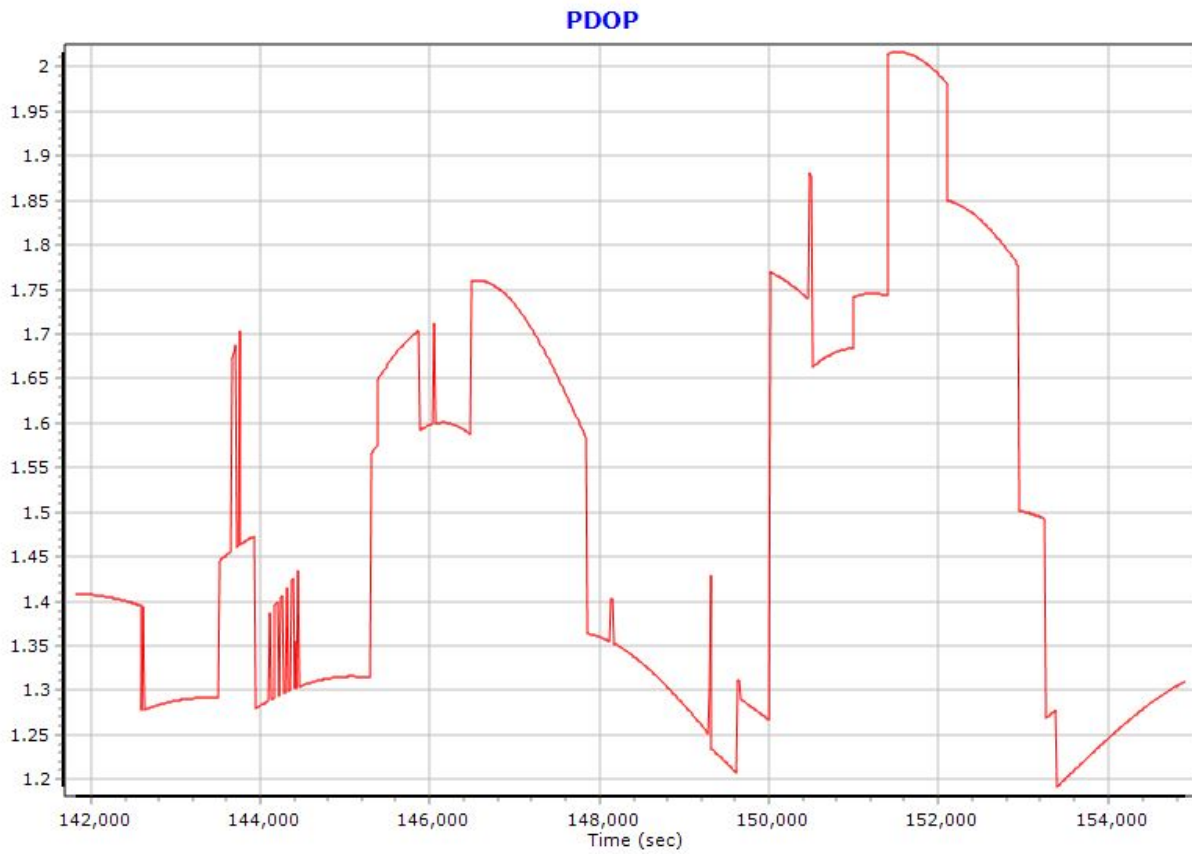

Top View

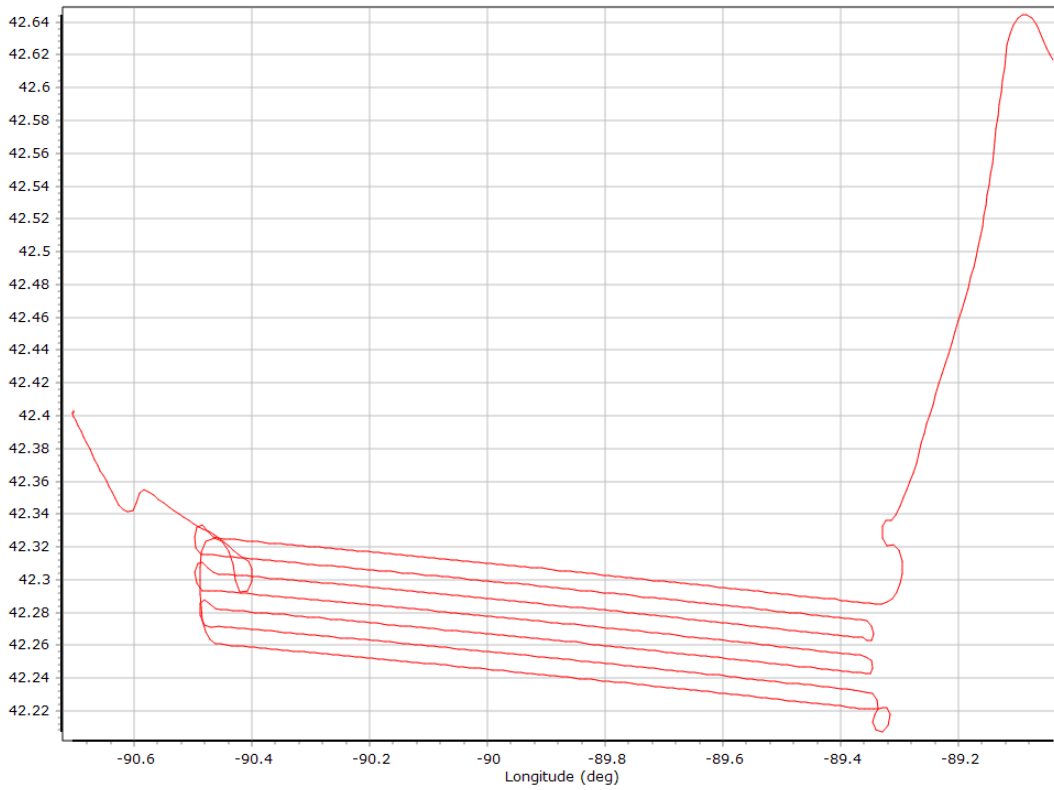

Altitude

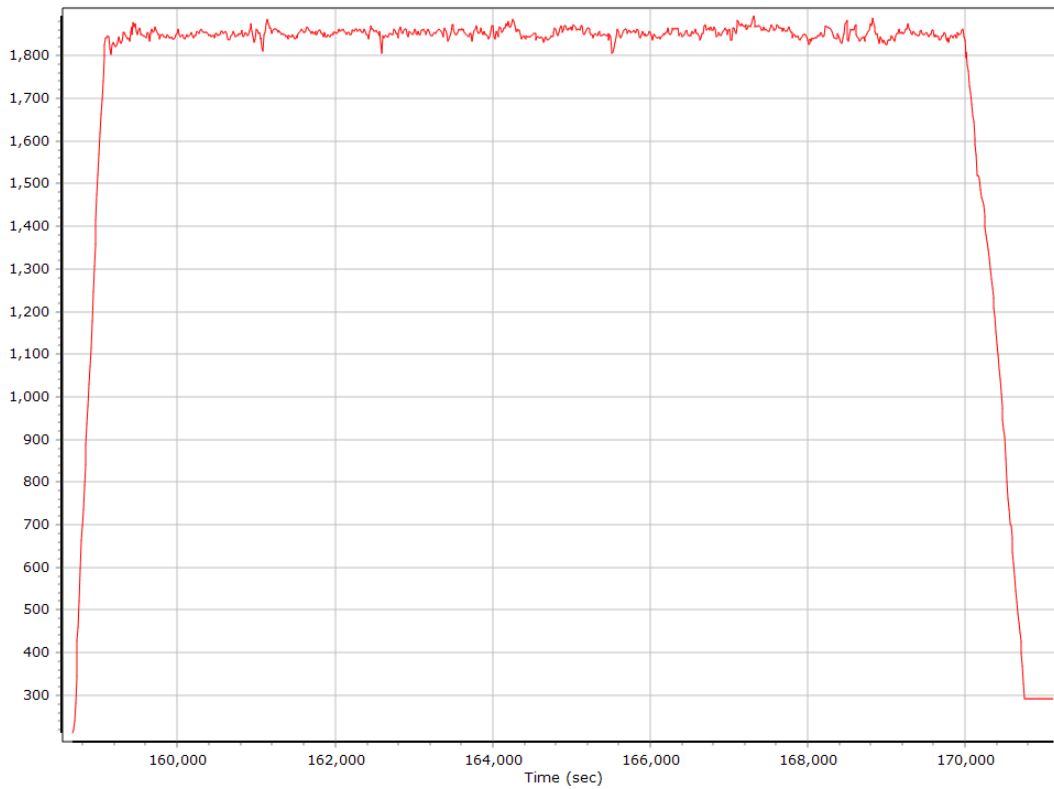

GNSS QC

GNSS QC Statistics

Statistics	Min	Max	Mean
Baseline length (km)	0.37	77.14	
Number of GPS SV	5	10	9
Number of GLONASS SV	0	6	4
Number of QZSS SV	0	0	0
Number of BEIDOU SV	0	0	0
Number of GALILEO SV	0	0	0
Total number of SV	5	16	13
PDOP	1.23	2.98	1.45
QC Solution Gaps	1.00	1.00	
Solution Type	Fixed	Float	No solution
Epoch (sec)	12968.00	0.00	1.00
Percentage	99.99	0.00	0.01

Number of Satellites

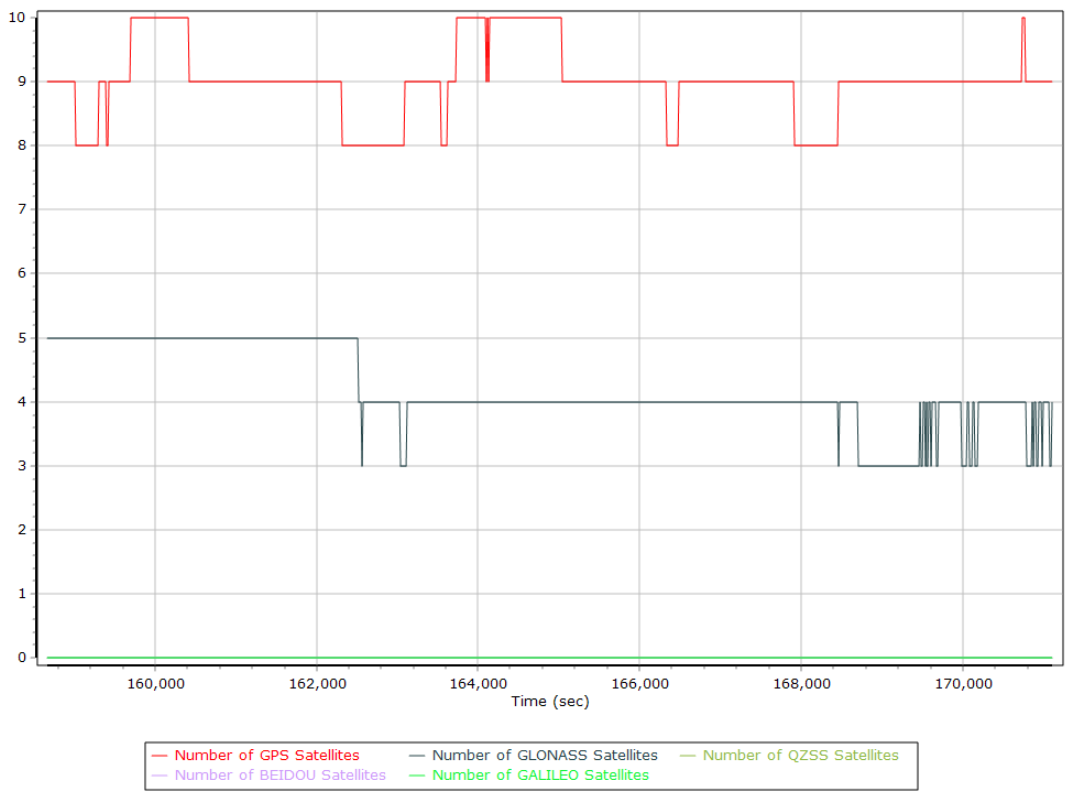

Forward/Reverse Separation

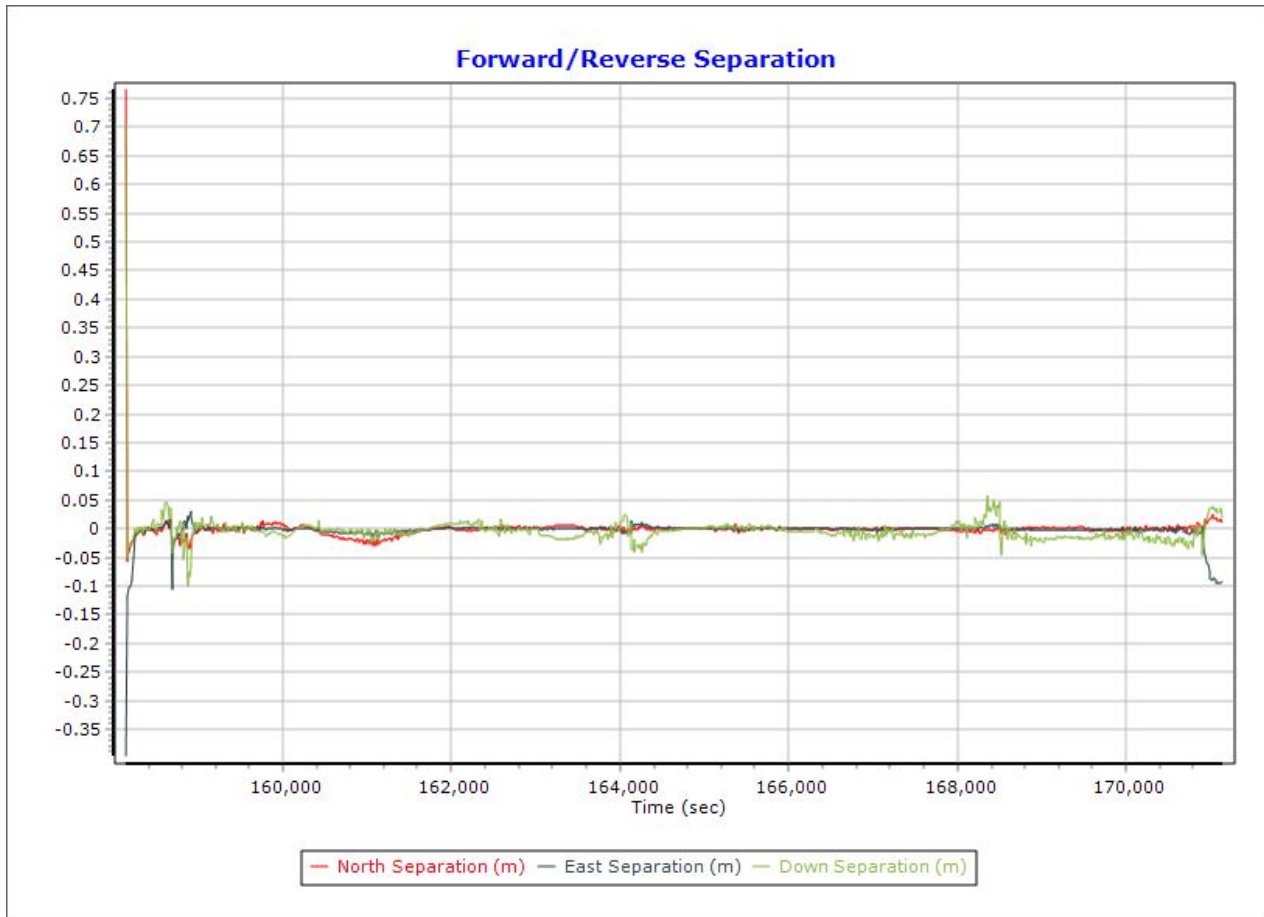

PDOP

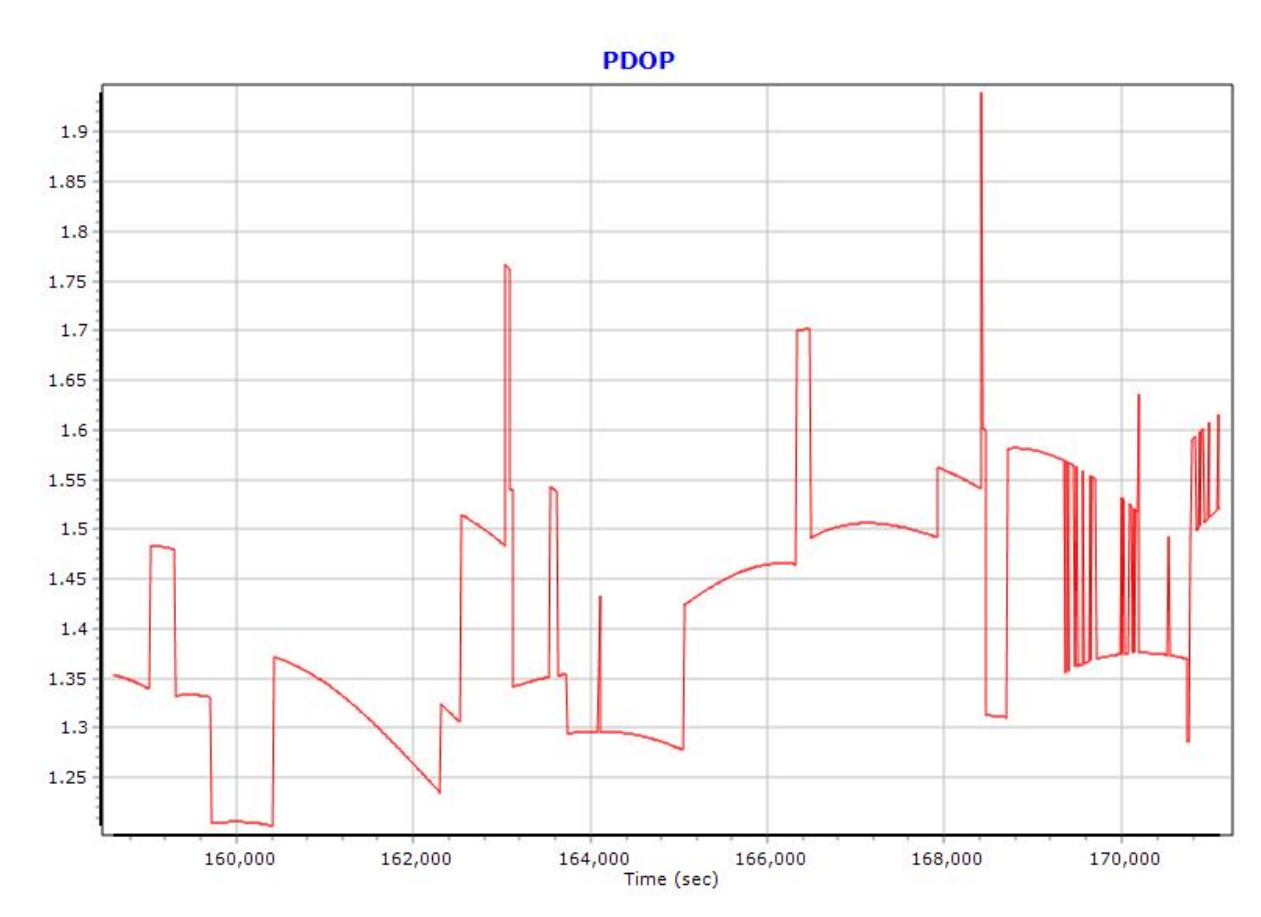

Top View

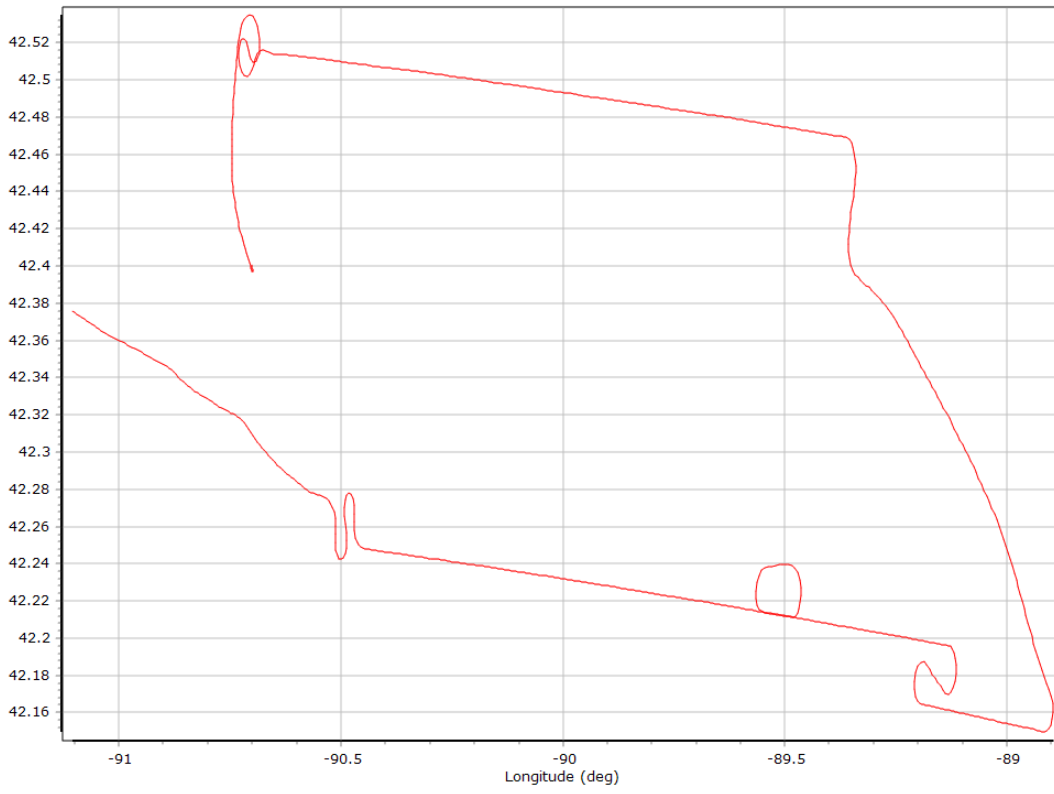

Altitude

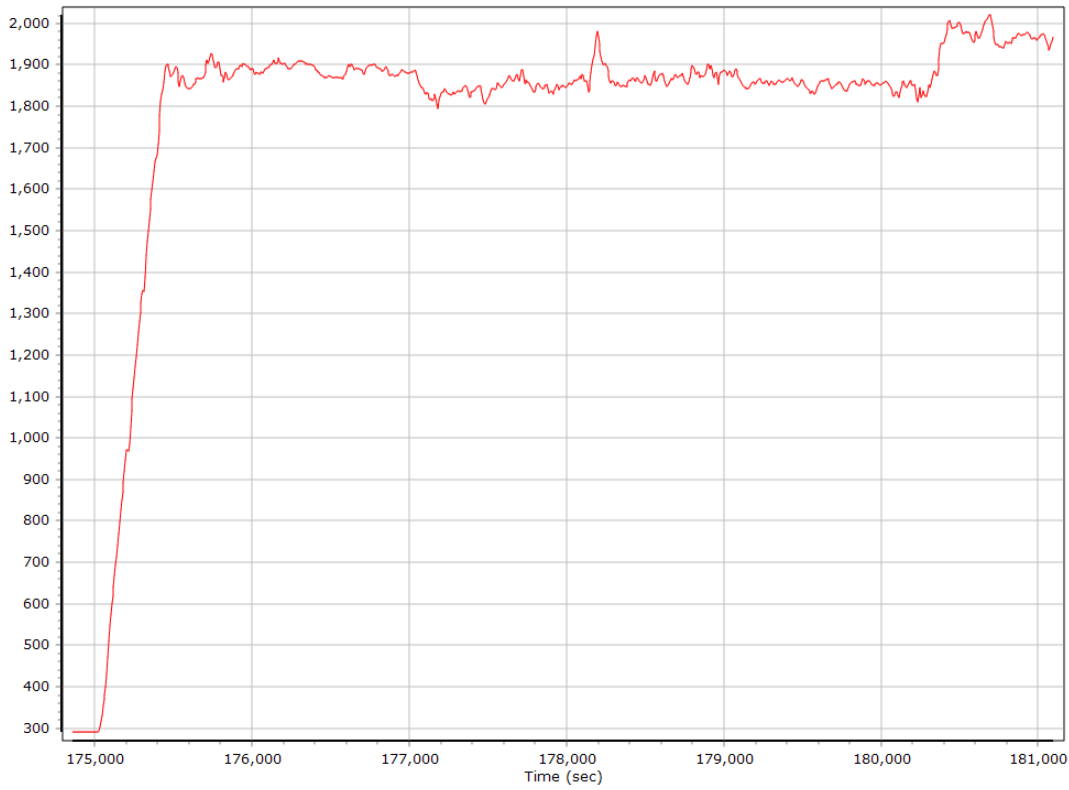

GNSS QC

GNSS QC Statistics

Statistics	Min	Max	Mean
Baseline length (km)	11.90	94.19	
Number of GPS SV	6	8	7
Number of GLONASS SV	0	4	3
Number of QZSS SV	0	0	0
Number of BEIDOU SV	0	0	0
Number of GALILEO SV	0	0	0
Total number of SV	7	12	10
PDOP	1.40	2.51	1.85
QC Solution Gaps	1.00	1.00	
Solution Type	Fixed	Float	No solution
Epoch (sec)	6880.00	0.00	1.00
Percentage	99.99	0.00	0.01

Number of Satellites

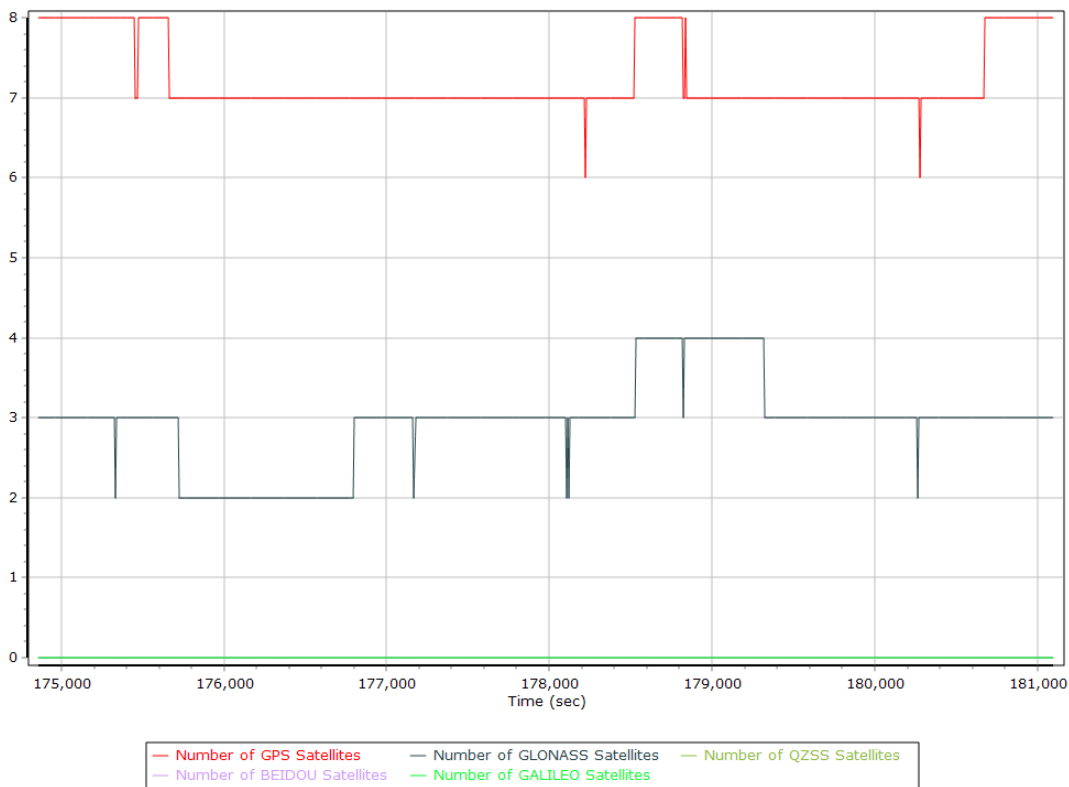

Forward/Reverse Separation

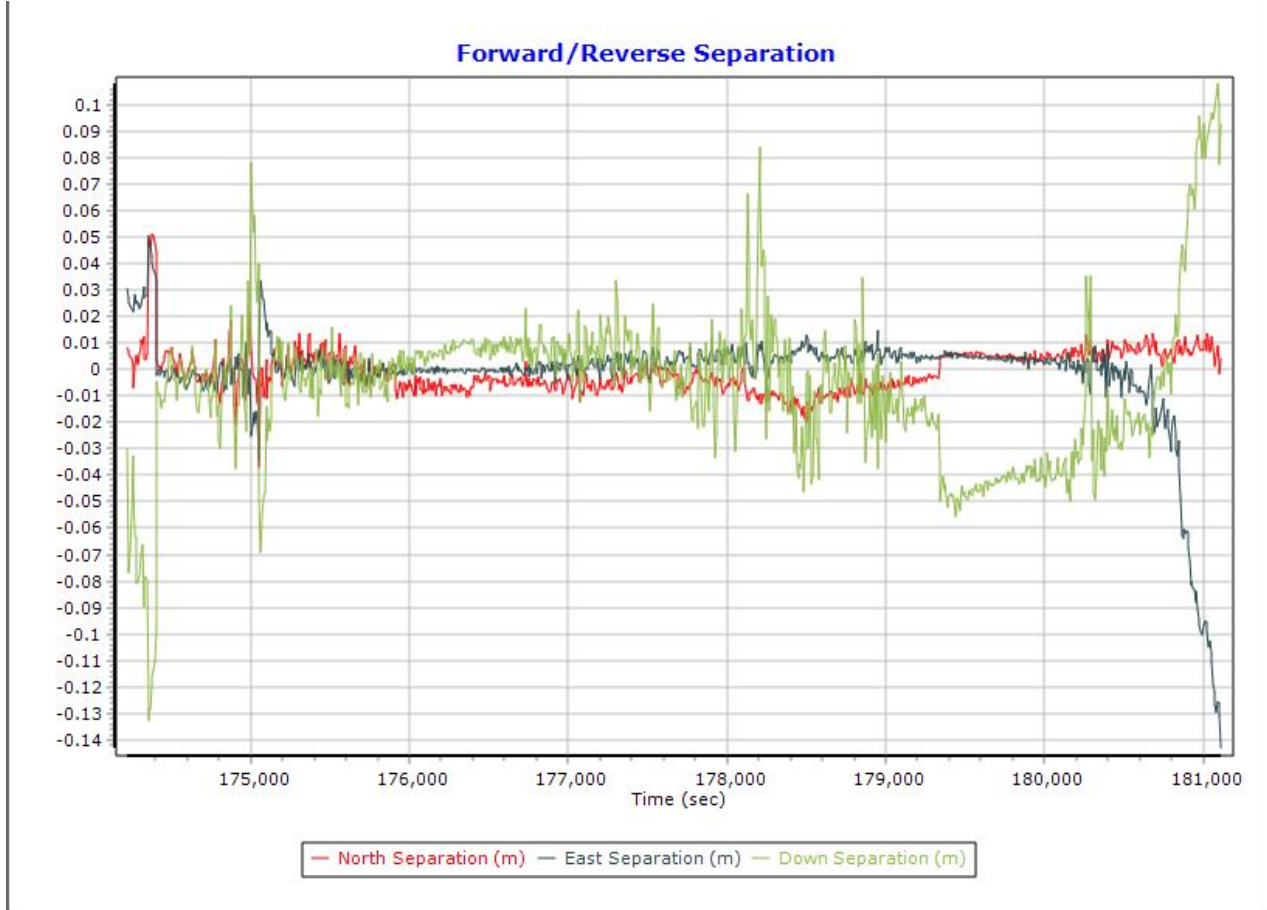

PDOP



Smoothed Trajectory Information

Top View

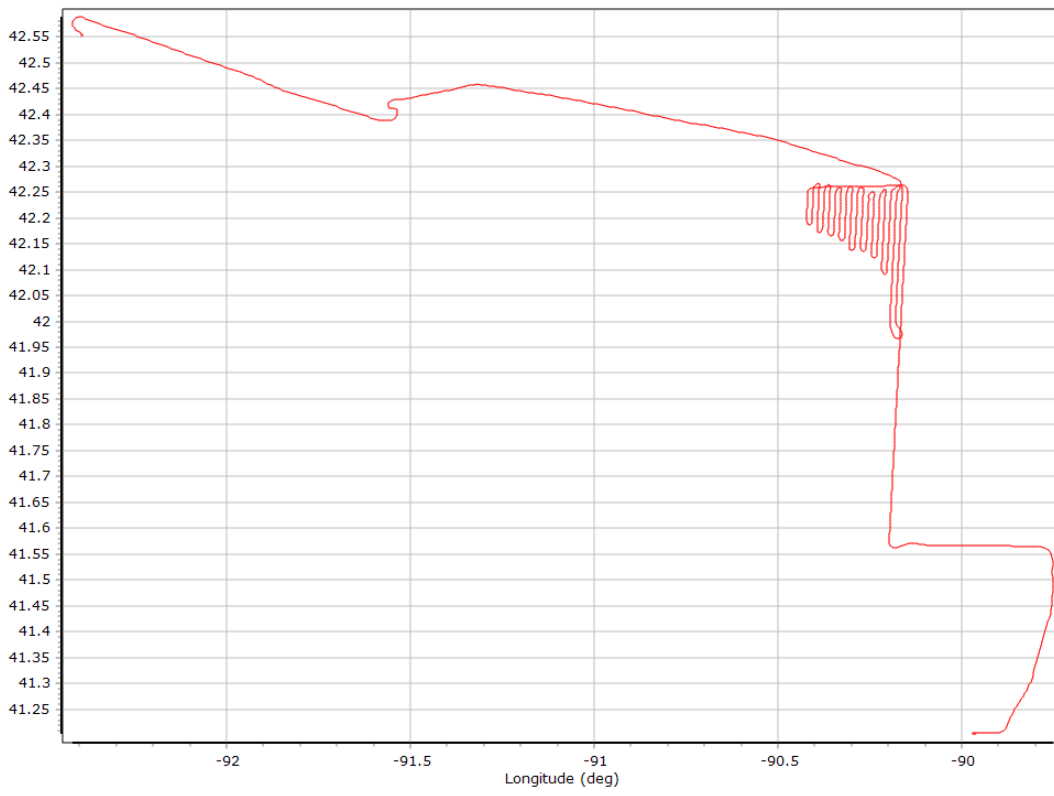

Altitude

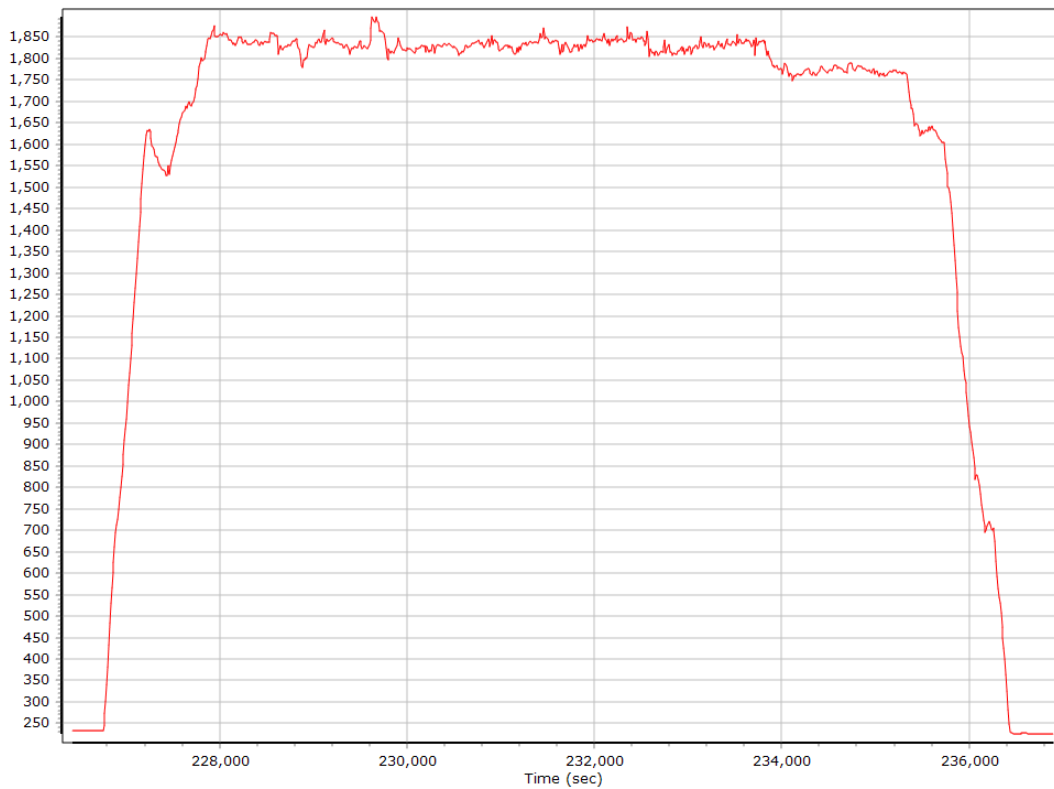

GNSS QC

GNSS QC Statistics

Statistics	Min	Max	Mean
Baseline length (km)	21.31	152.71	
Number of GPS SV	6	9	8
Number of GLONASS SV	0	7	5
Number of QZSS SV	0	0	0
Number of BEIDOU SV	0	0	0
Number of GALILEO SV	0	0	0
Total number of SV	6	16	13
PDOP	1.17	3.19	1.52
QC Solution Gaps	1.00	1.00	
Solution Type	Fixed	Float	No solution
Epoch (sec)	11368.00	0.00	1.00
Percentage	99.99	0.00	0.01

Number of Satellites

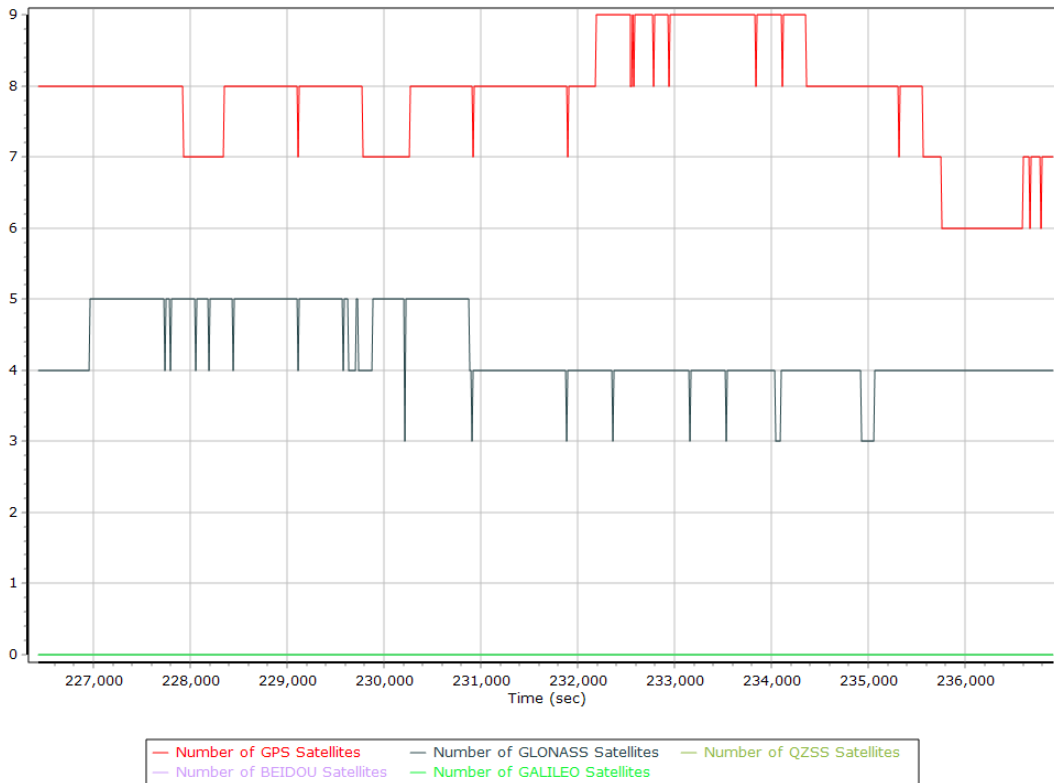

Forward/Reverse Separation

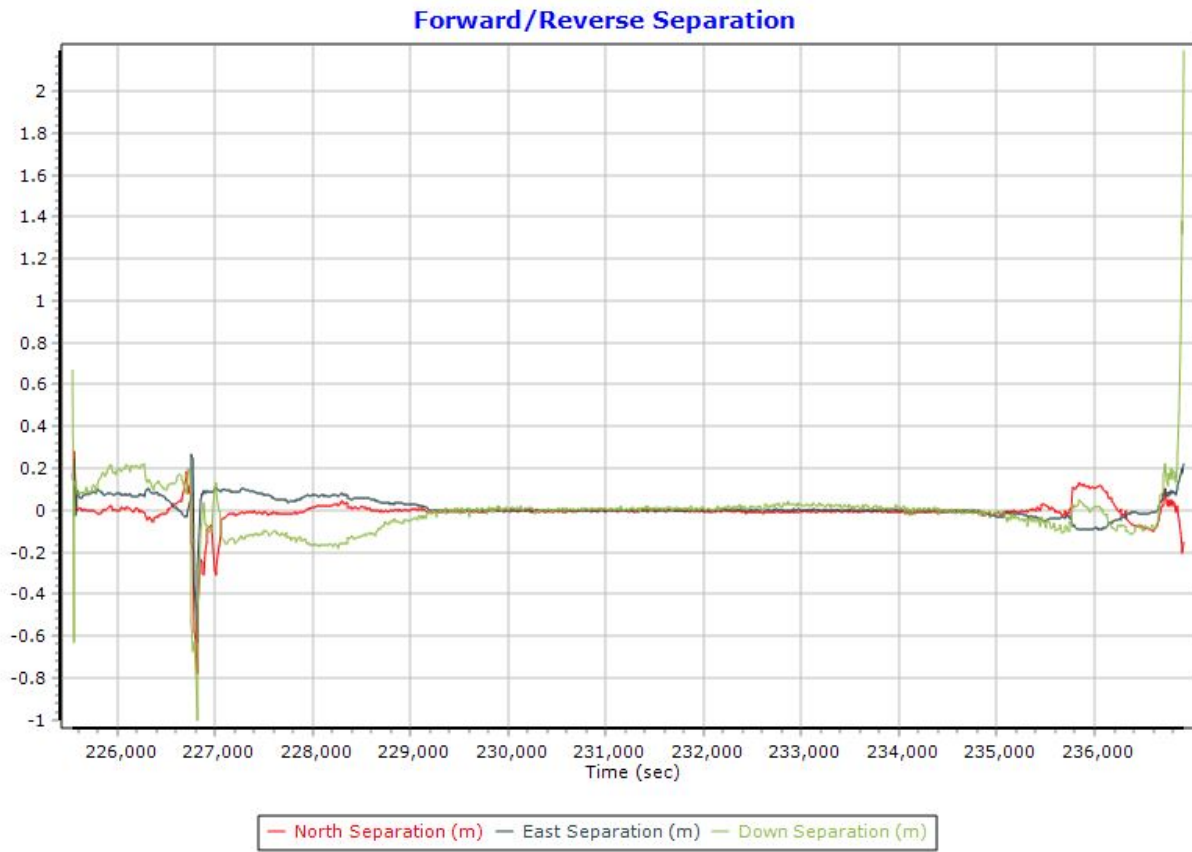

PDOP

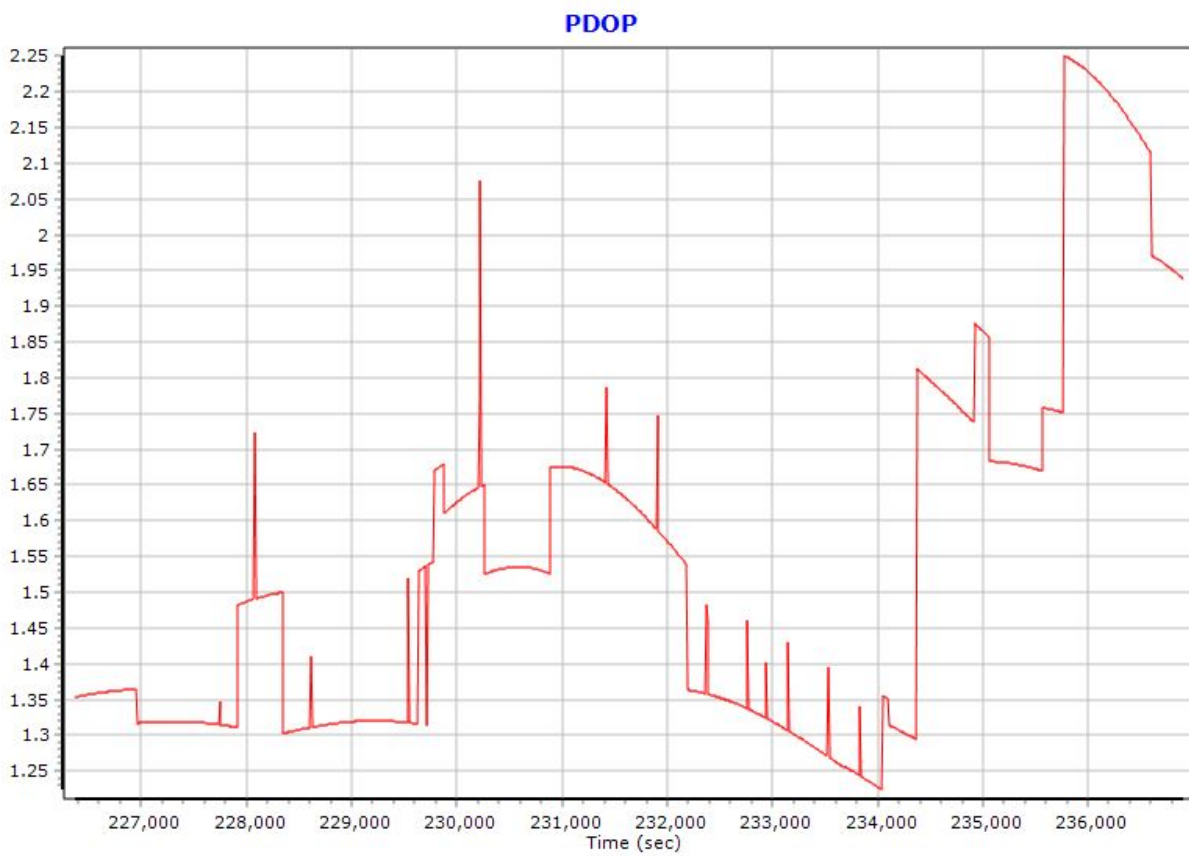

Smoothed Trajectory Information

Top View

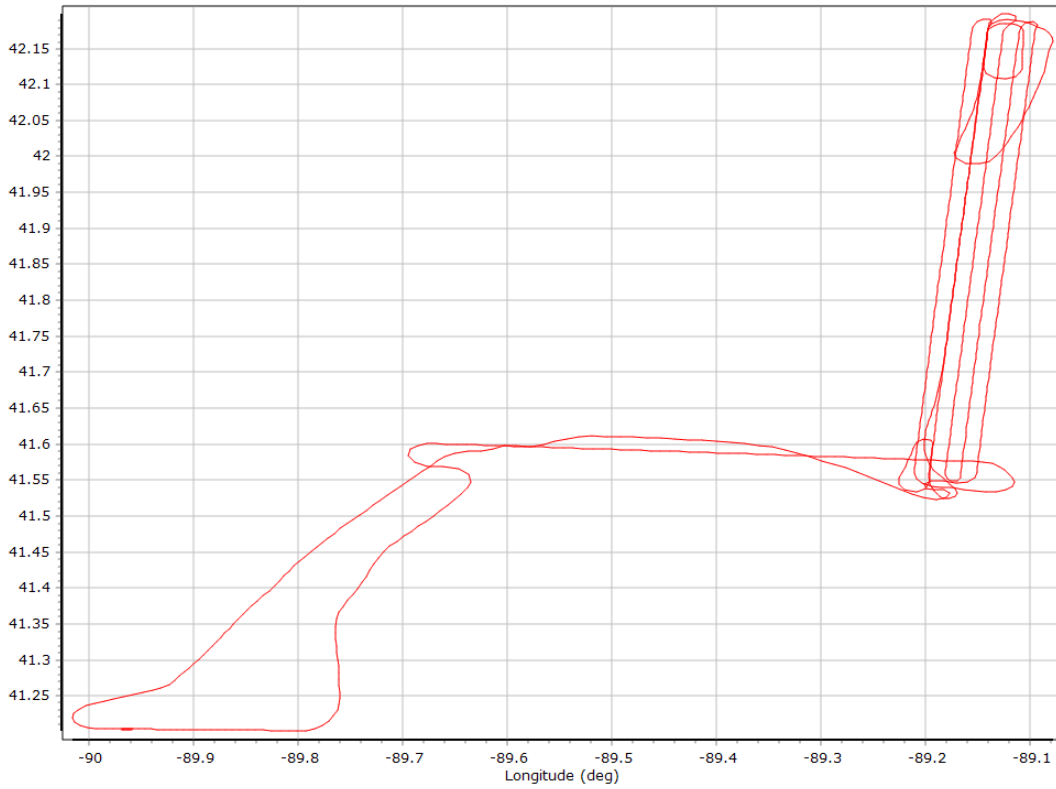

Altitude

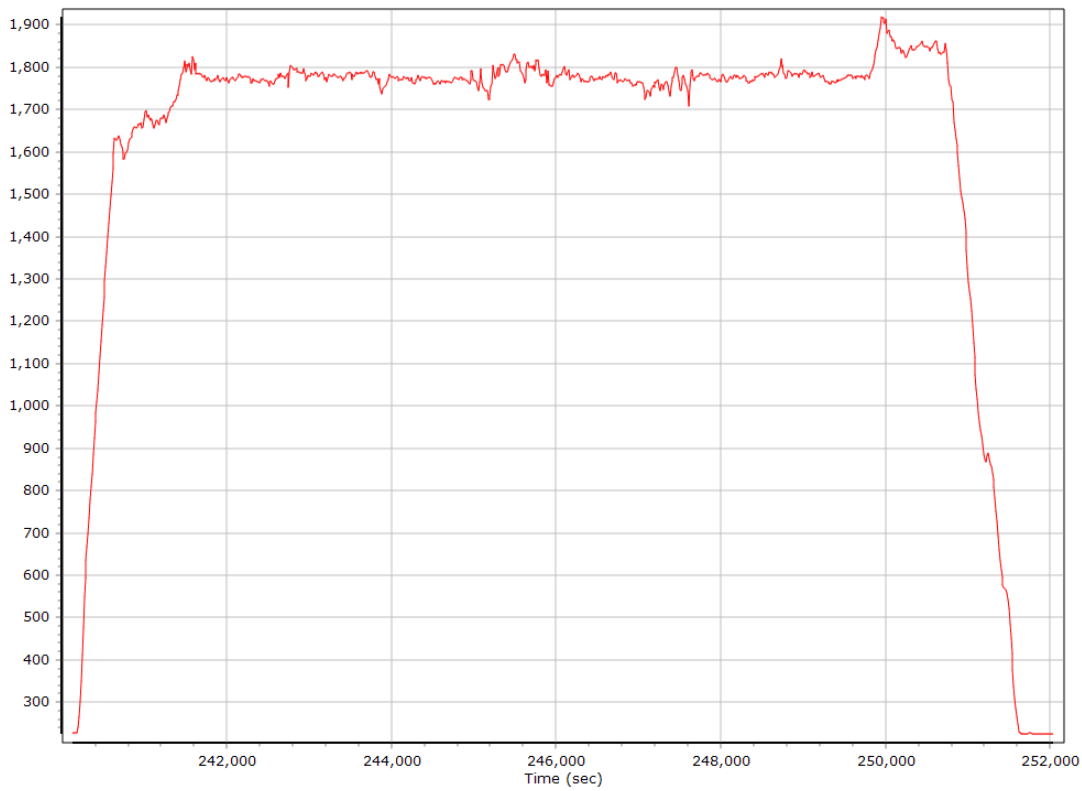

GNSS QC

GNSS QC Statistics

Statistics	Min	Max	Mean
Baseline length (km)	11.61	79.83	
Number of GPS SV	5	10	9
Number of GLONASS SV	0	4	2
Number of QZSS SV	0	0	0
Number of BEIDOU SV	0	0	0
Number of GALILEO SV	0	0	0
Total number of SV	5	14	11
PDOP	1.31	3.57	1.65
QC Solution Gaps	1.00	1.00	
Solution Type	Fixed	Float	No solution
Epoch (sec)	12453.00	2.00	2.00
Percentage	99.97	0.02	0.02

Number of Satellites

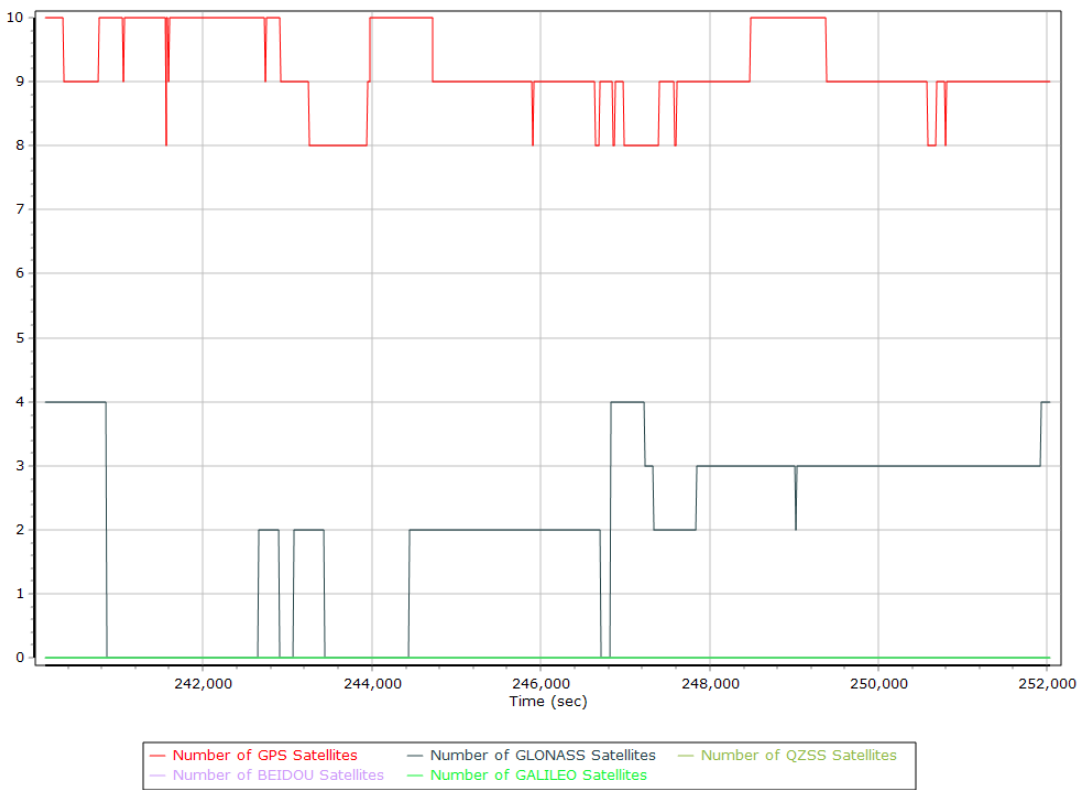

Forward/Reverse Separation

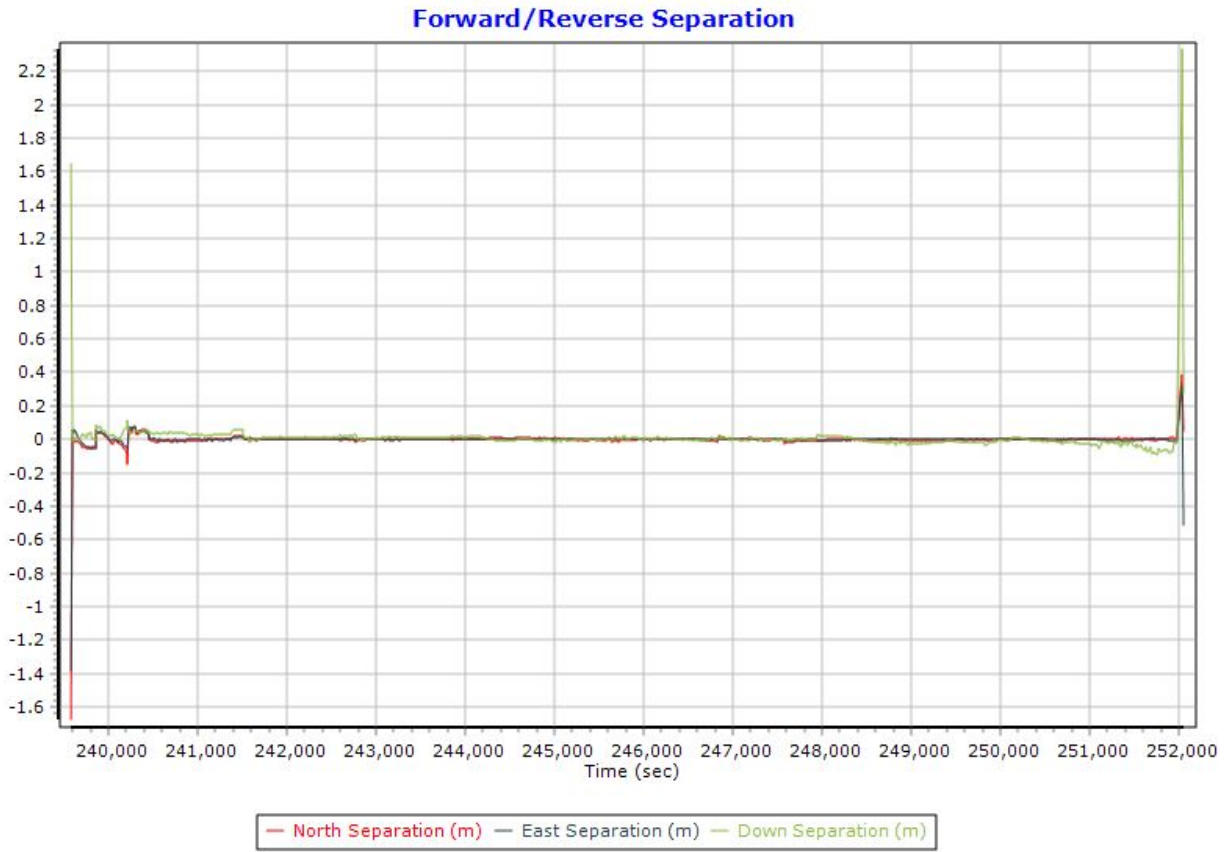

PDOP

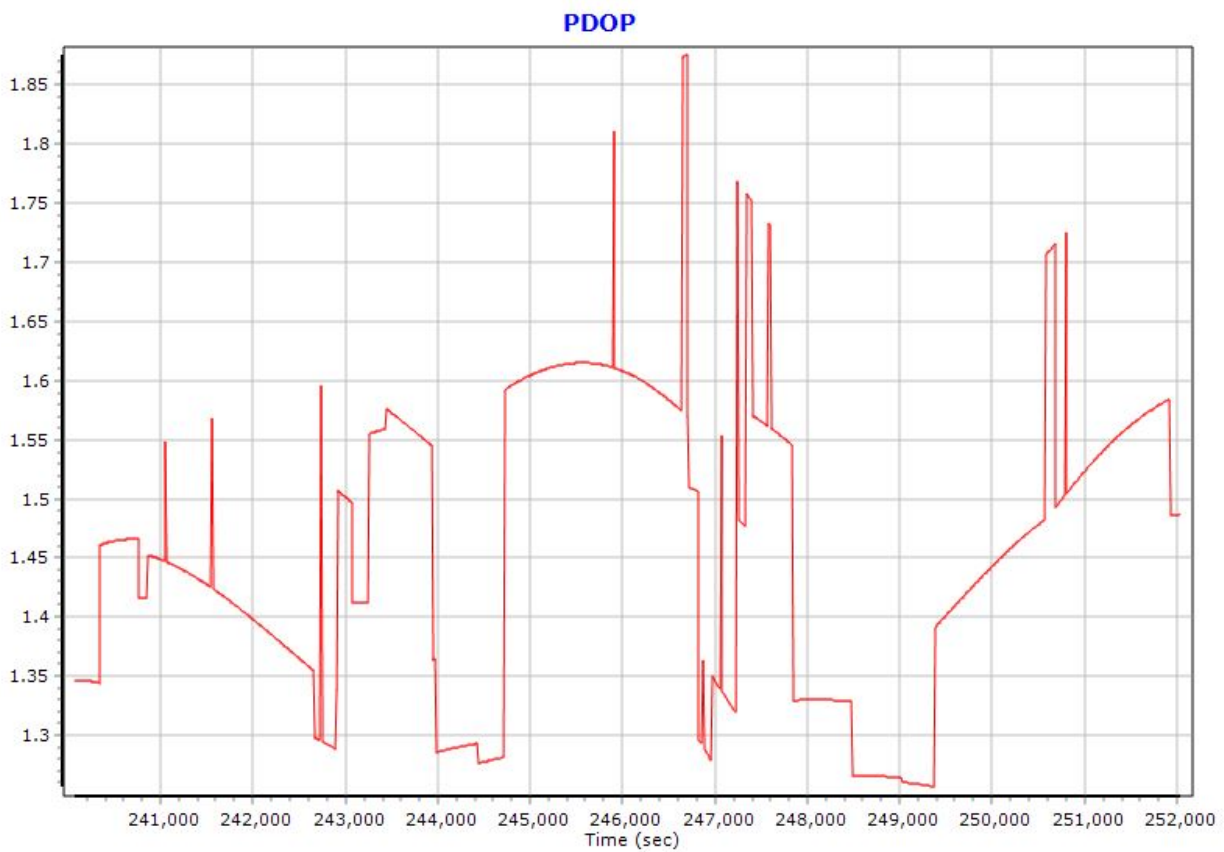

Smoothed Trajectory Information

Top View

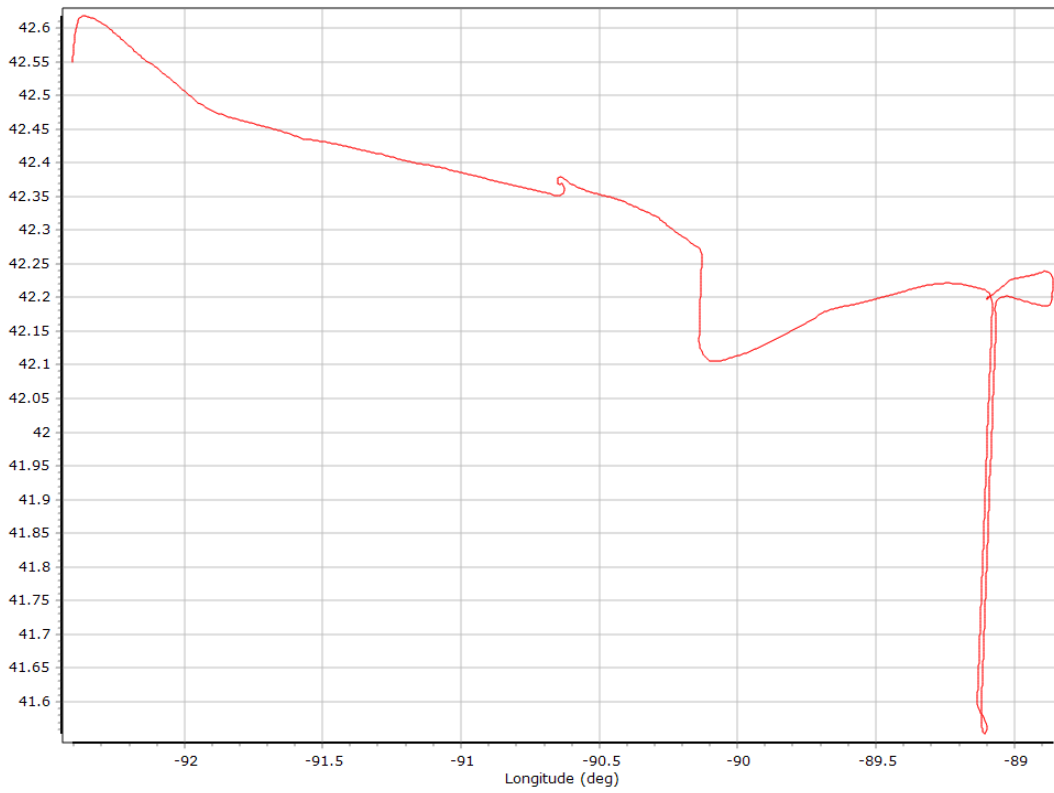

Altitude

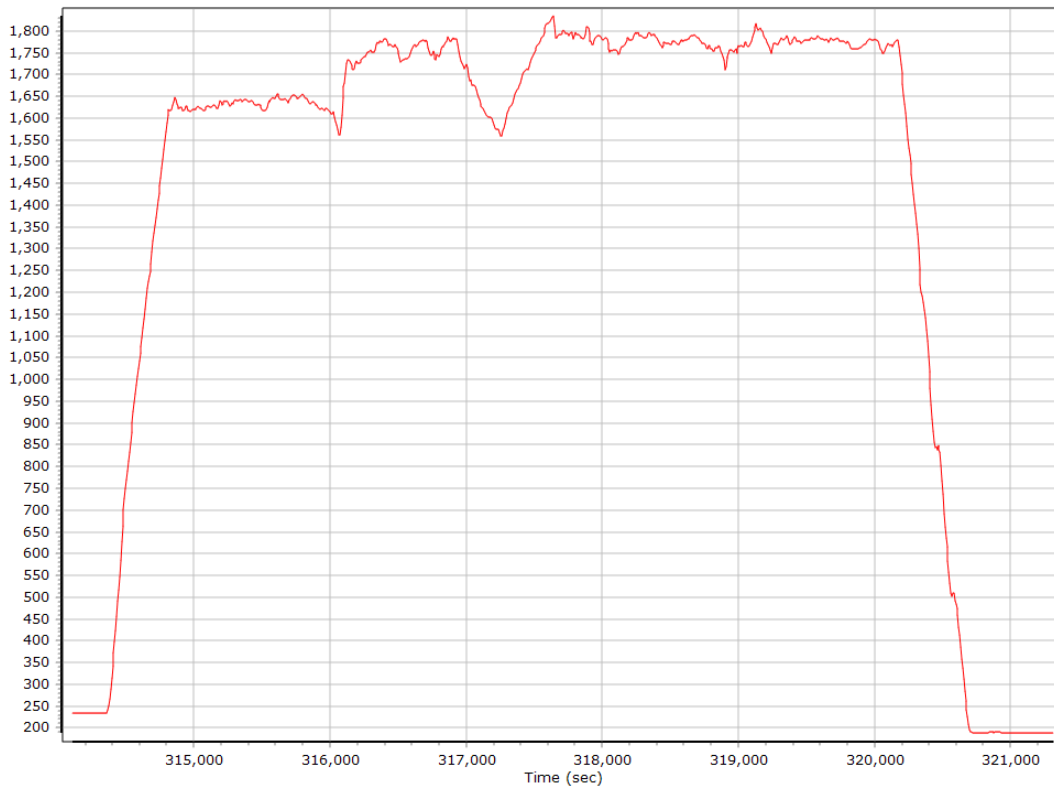

GNSS QC

GNSS QC Statistics

Statistics	Min	Max	Mean
Baseline length (km)	7.61	183.51	
Number of GPS SV	6	9	8
Number of GLONASS SV	0	6	5
Number of QZSS SV	0	0	0
Number of BEIDOU SV	0	0	0
Number of GALILEO SV	0	0	0
Total number of SV	6	15	14
PDOP	1.30	3.28	1.44
QC Solution Gaps	1.00	1.00	
Solution Type	Fixed	Float	No solution
Epoch (sec)	7904.00	0.00	1.00
Percentage	99.99	0.00	0.01

Number of Satellites

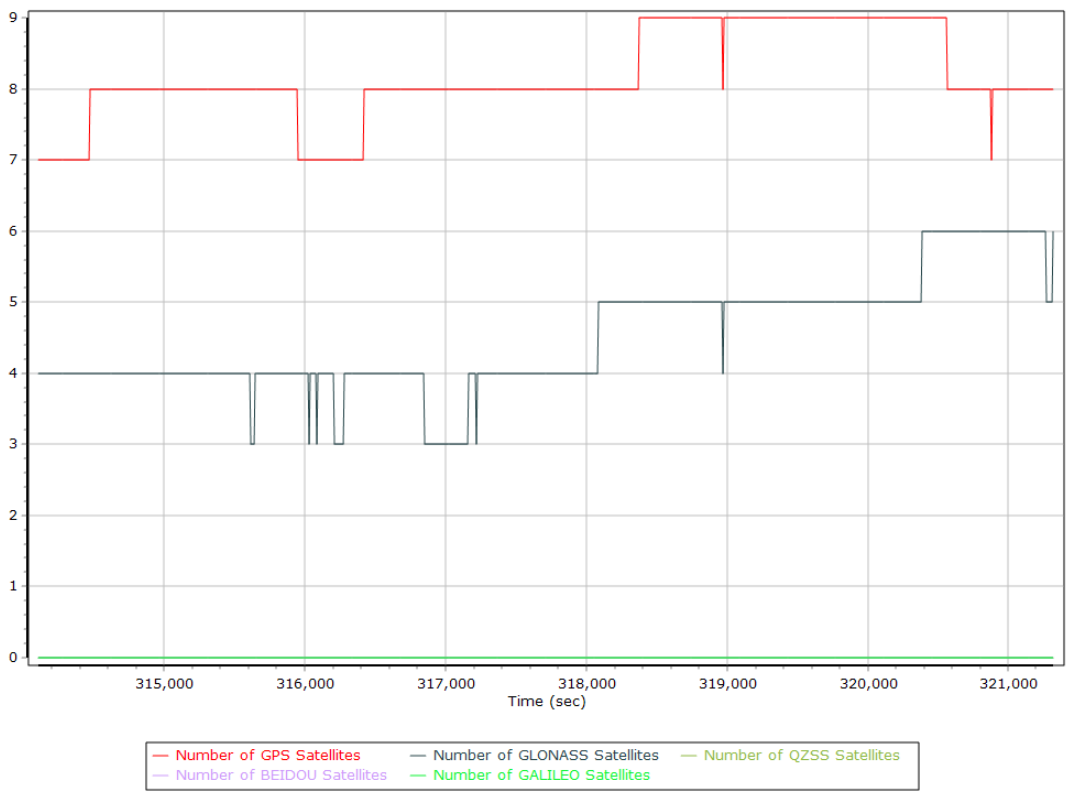

Forward/Reverse Separation

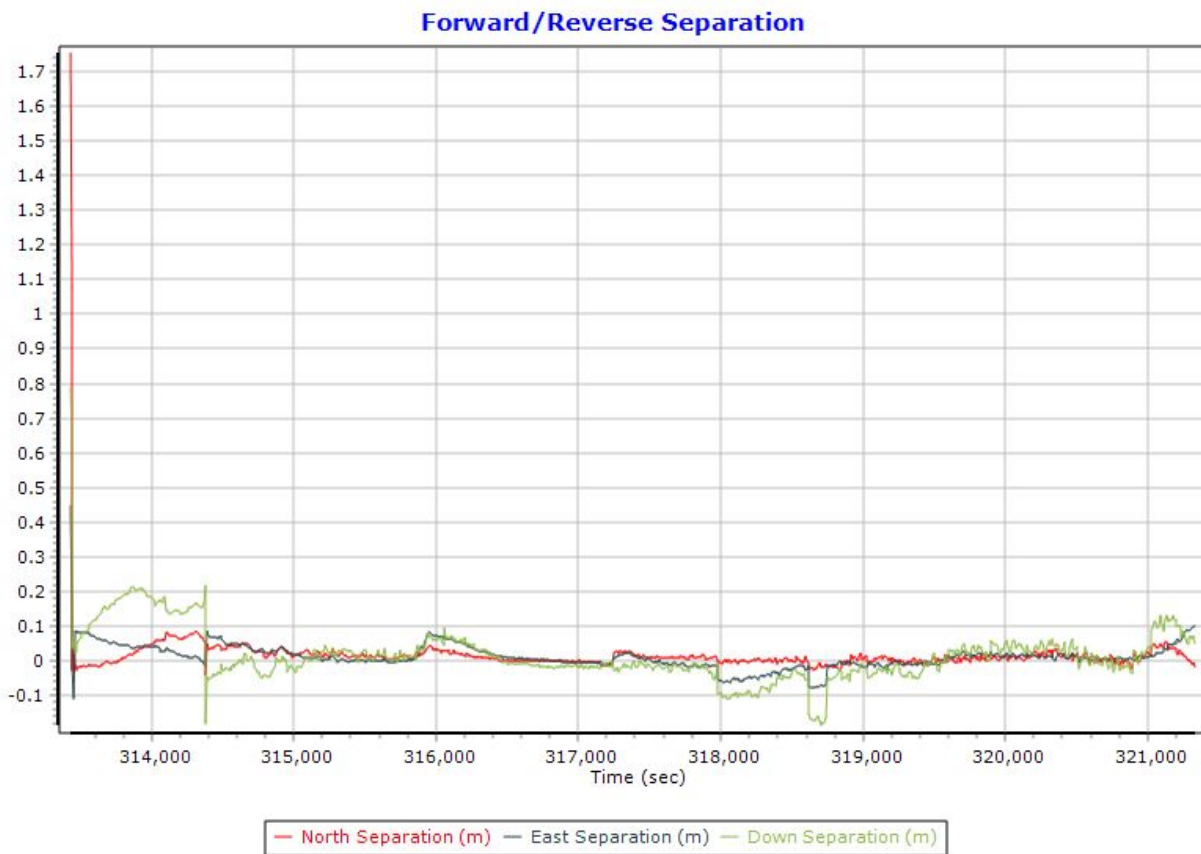

PDOP

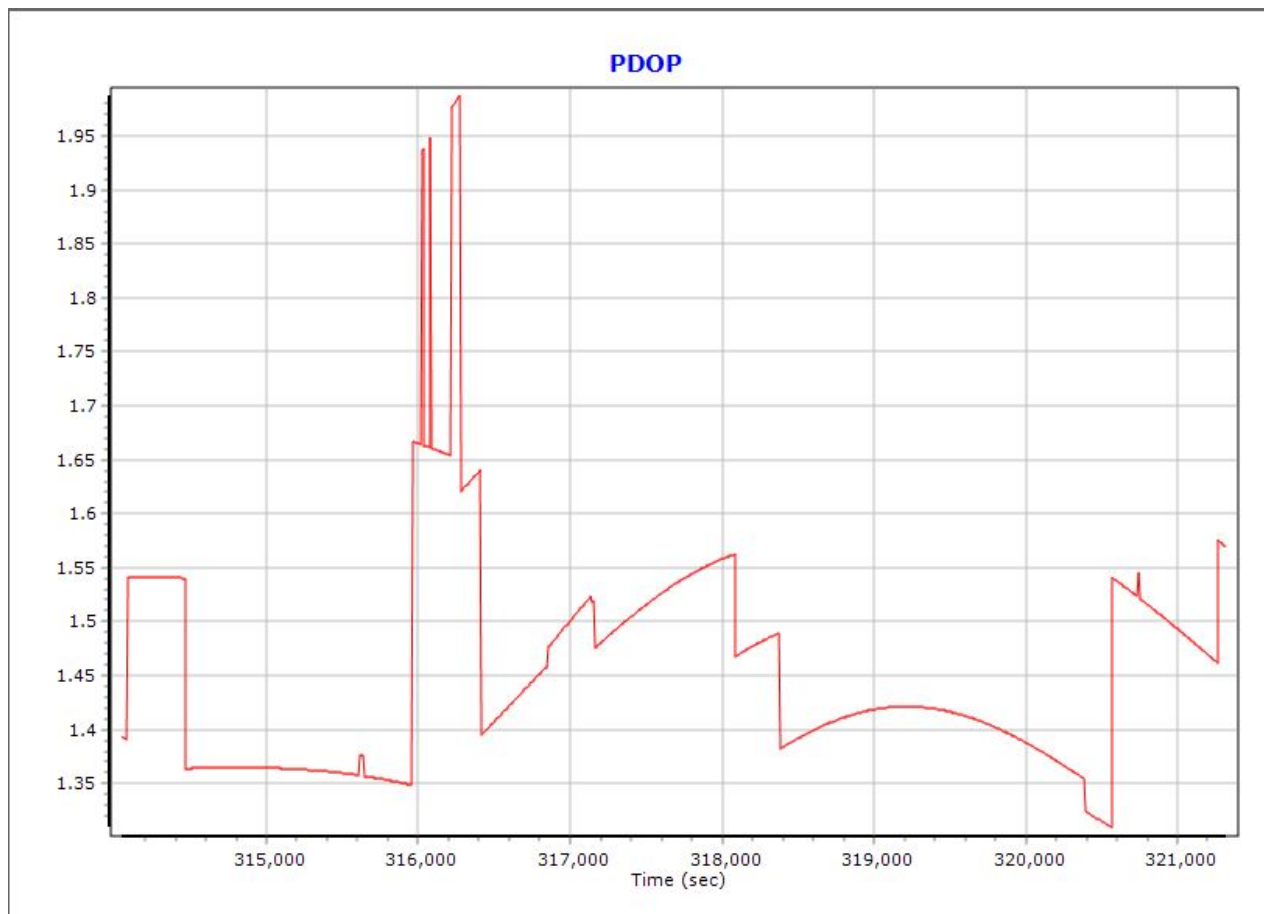

13:57:29

Smoothed Trajectory Information

Top View



Altitude

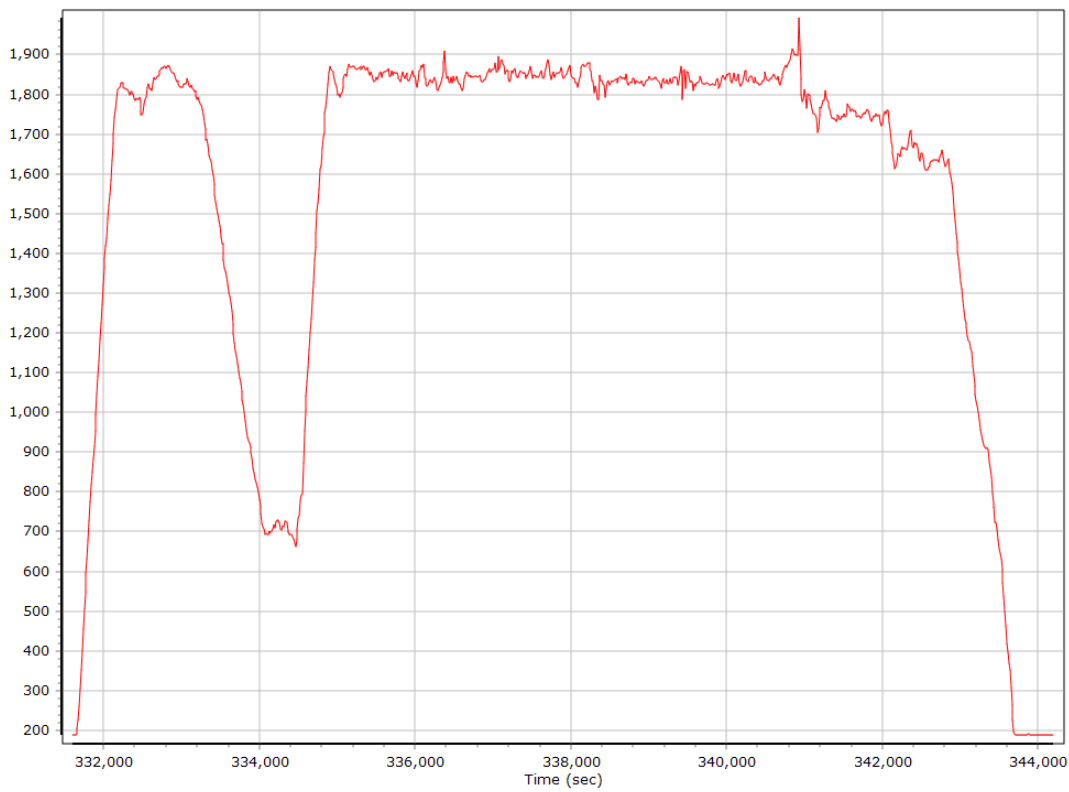

GNSS QC

GNSS QC Statistics

Statistics	Min	Max	Mean
Baseline length (km)	3.42	90.34	
Number of GPS SV	7	10	9
Number of GLONASS SV	0	5	4
Number of QZSS SV	0	0	0
Number of BEIDOU SV	0	0	0
Number of GALILEO SV	0	0	0
Total number of SV	9	15	13
PDOP	1.30	2.24	1.56
QC Solution Gaps	1.00	1.00	
Solution Type	Fixed	Float	No solution
Epoch (sec)	13253.00	0.00	1.00
Percentage	99.99	0.00	0.01

Number of Satellites

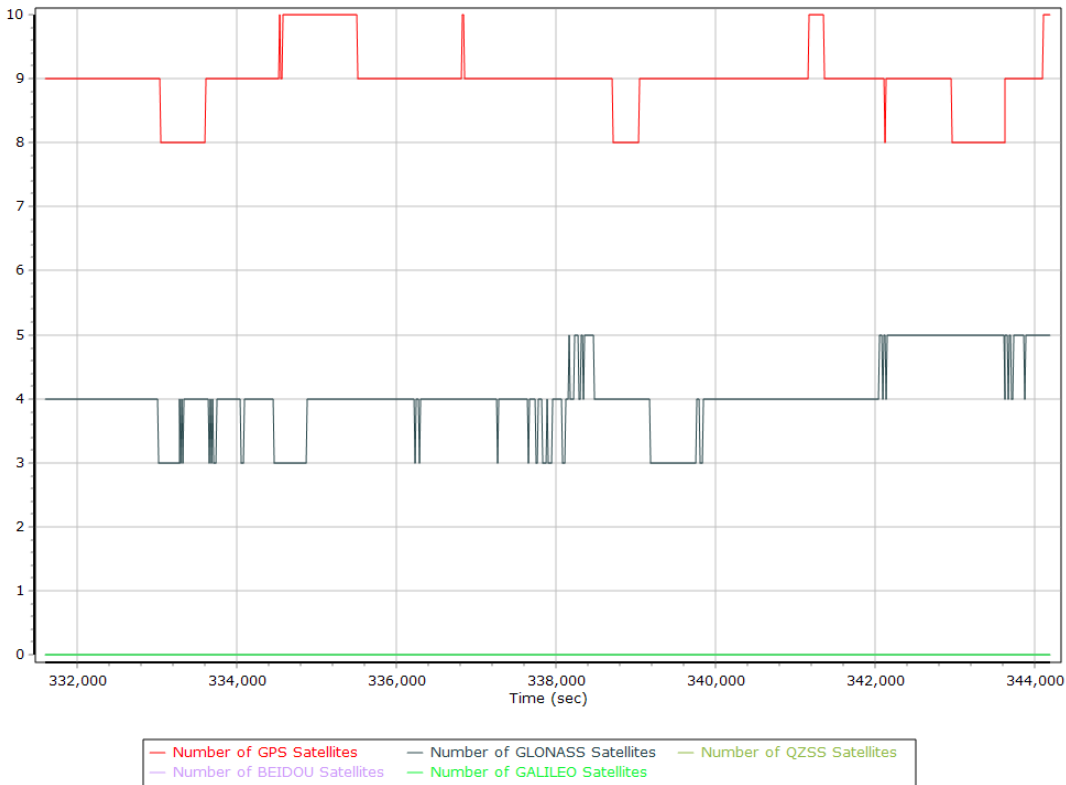

Forward/Reverse Separation

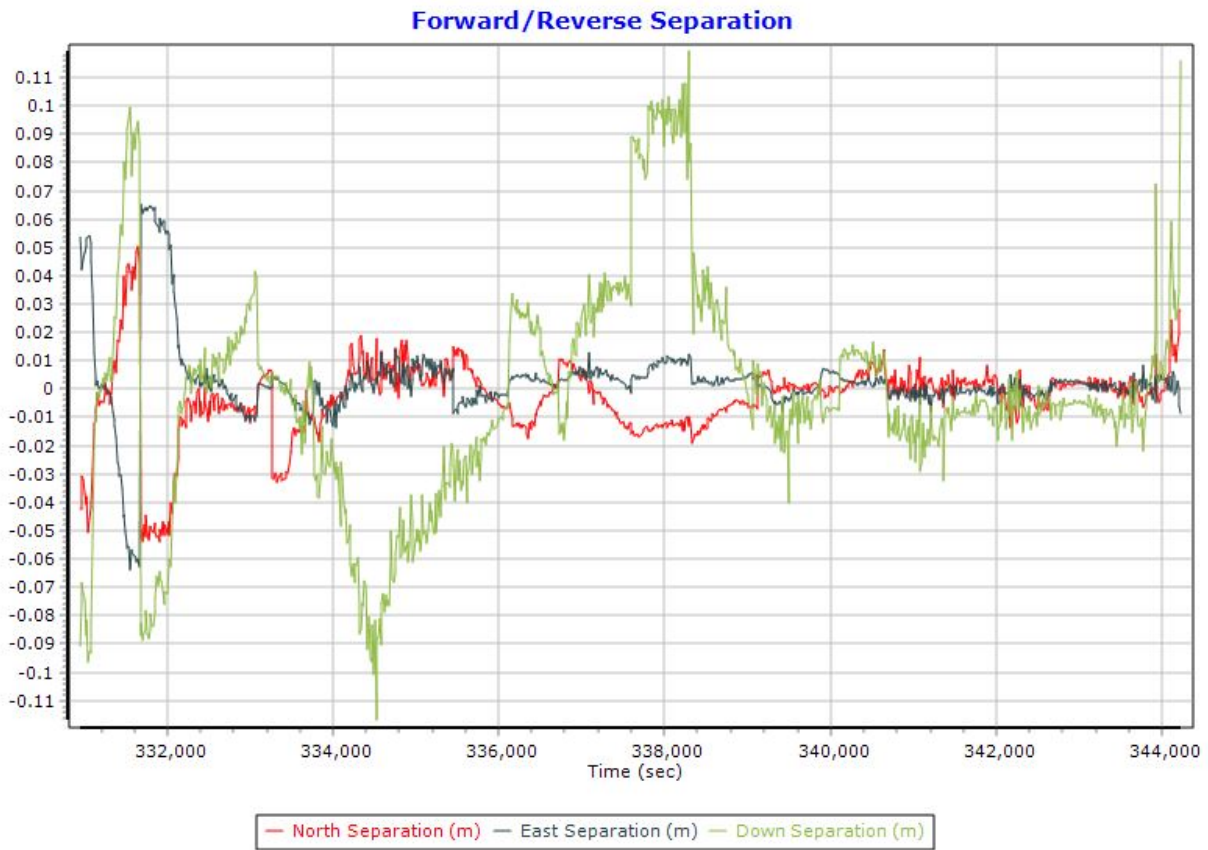

PDOP

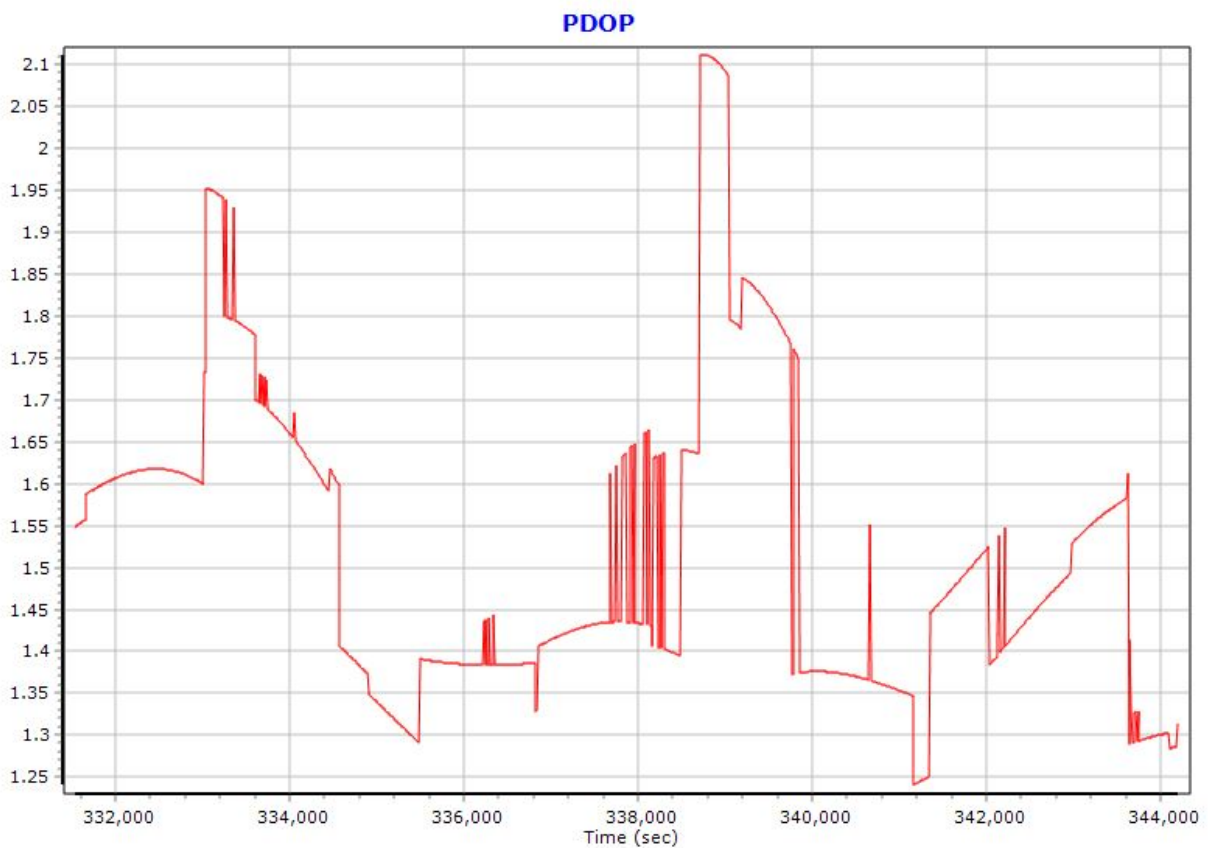

Smoothed Trajectory Information

Top View

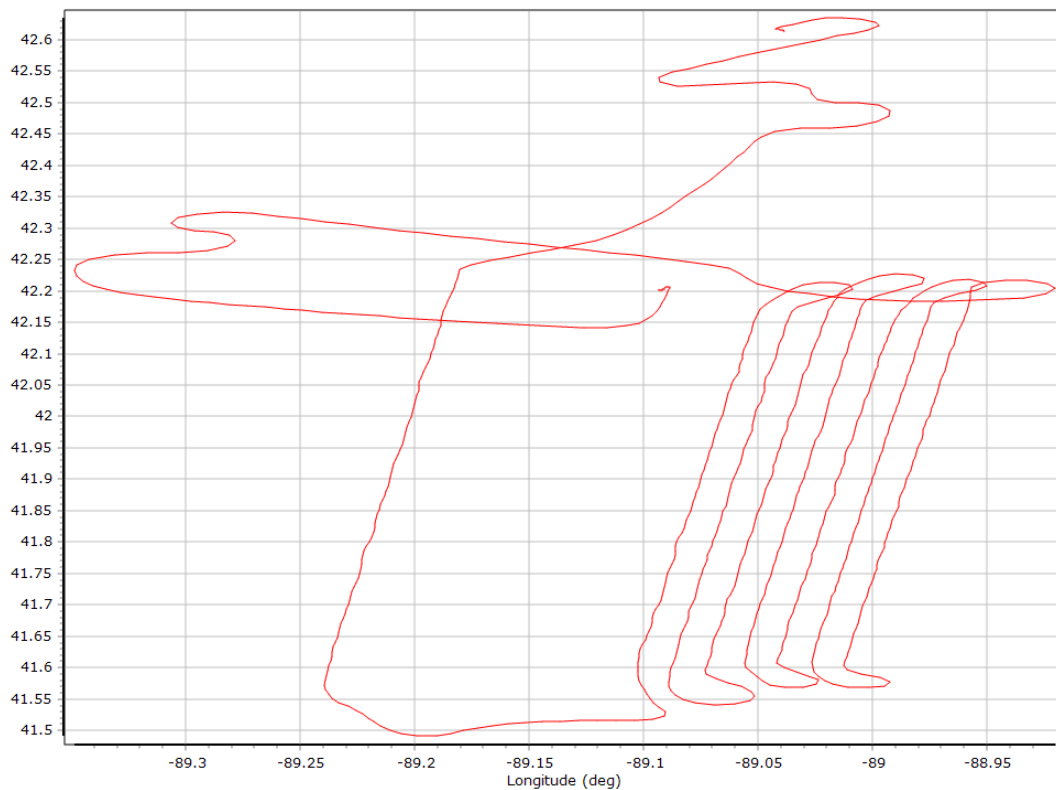

Altitude

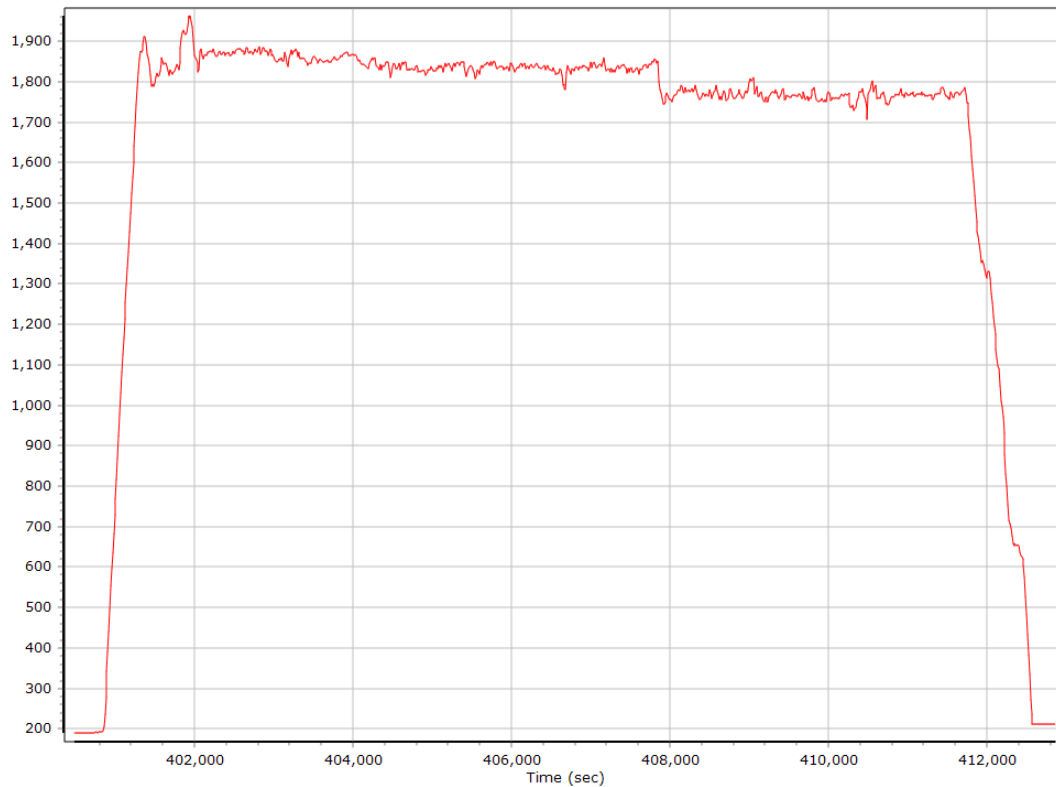

GNSS QC

GNSS QC Statistics

Statistics	Min	Max	Mean
Baseline length (km)	0.22	72.31	
Number of GPS SV	6	10	8
Number of GLONASS SV	0	7	6
Number of QZSS SV	0	0	0
Number of BEIDOU SV	0	0	0
Number of GALILEO SV	0	0	0
Total number of SV	8	16	14
PDOP	1.21	2.47	1.45
QC Solution Gaps	1.00	1.00	
Solution Type	Fixed	Float	No solution
Epoch (sec)	12880.00	0.00	1.00
Percentage	99.99	0.00	0.01

Number of Satellites

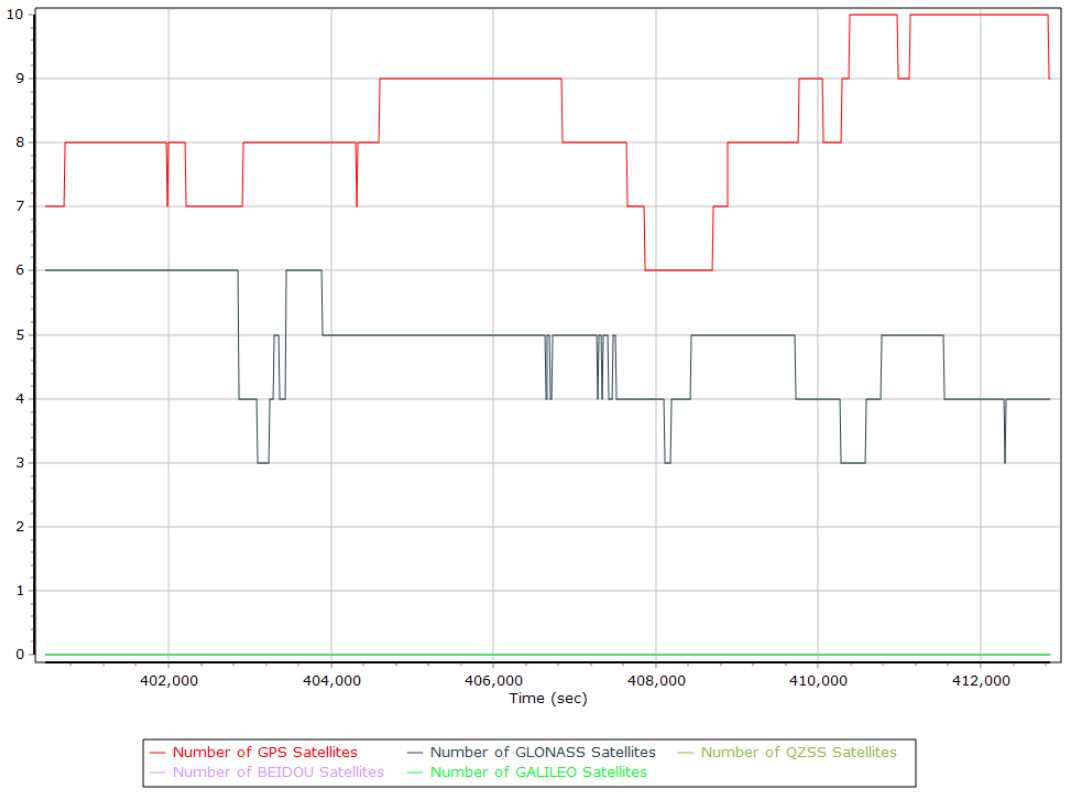

Forward/Reverse Separation

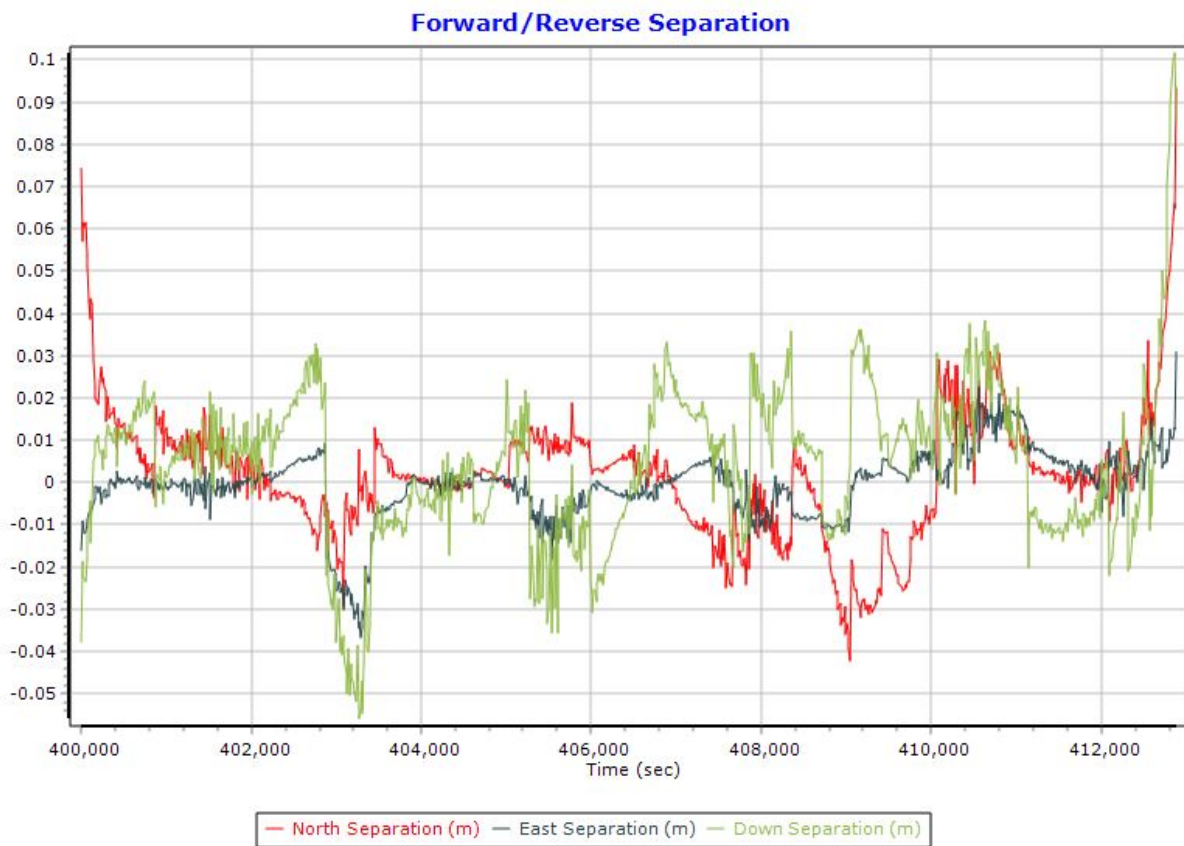

PDOP

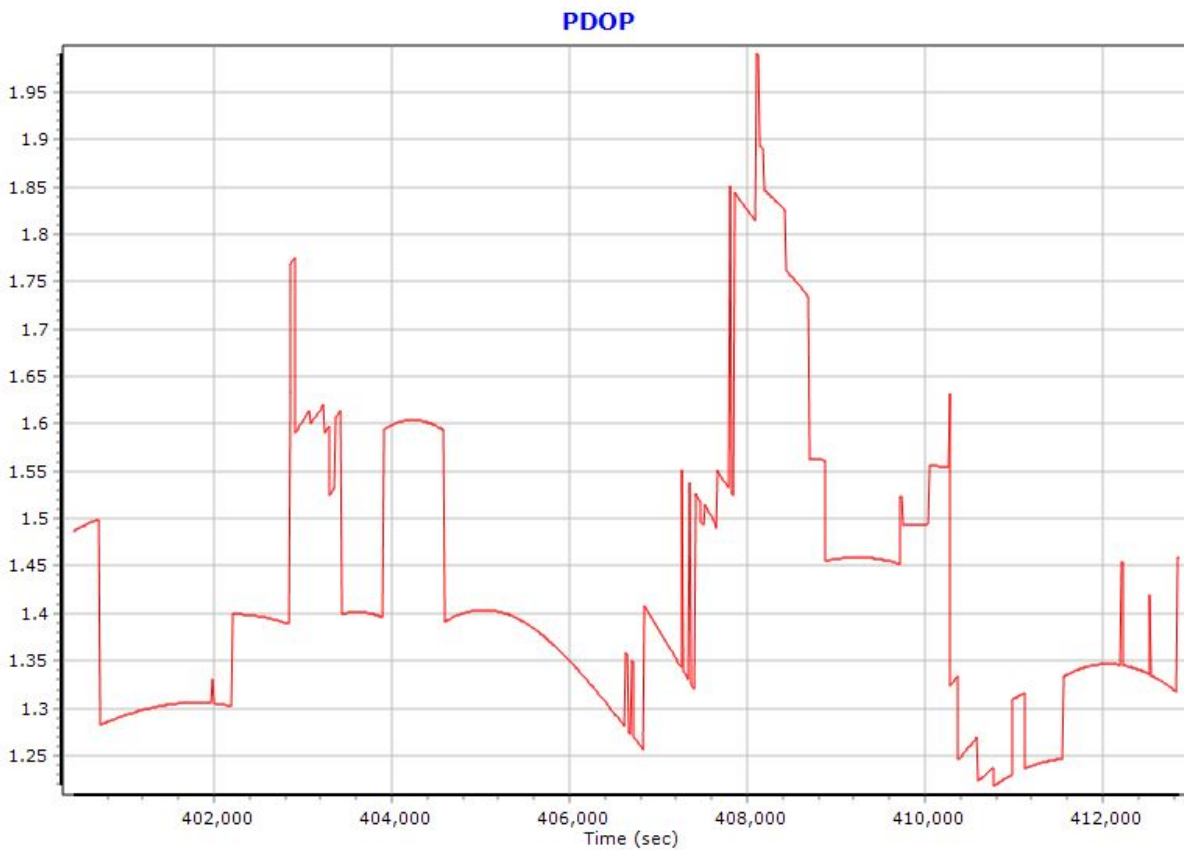

Smoothed Trajectory Information

Top View

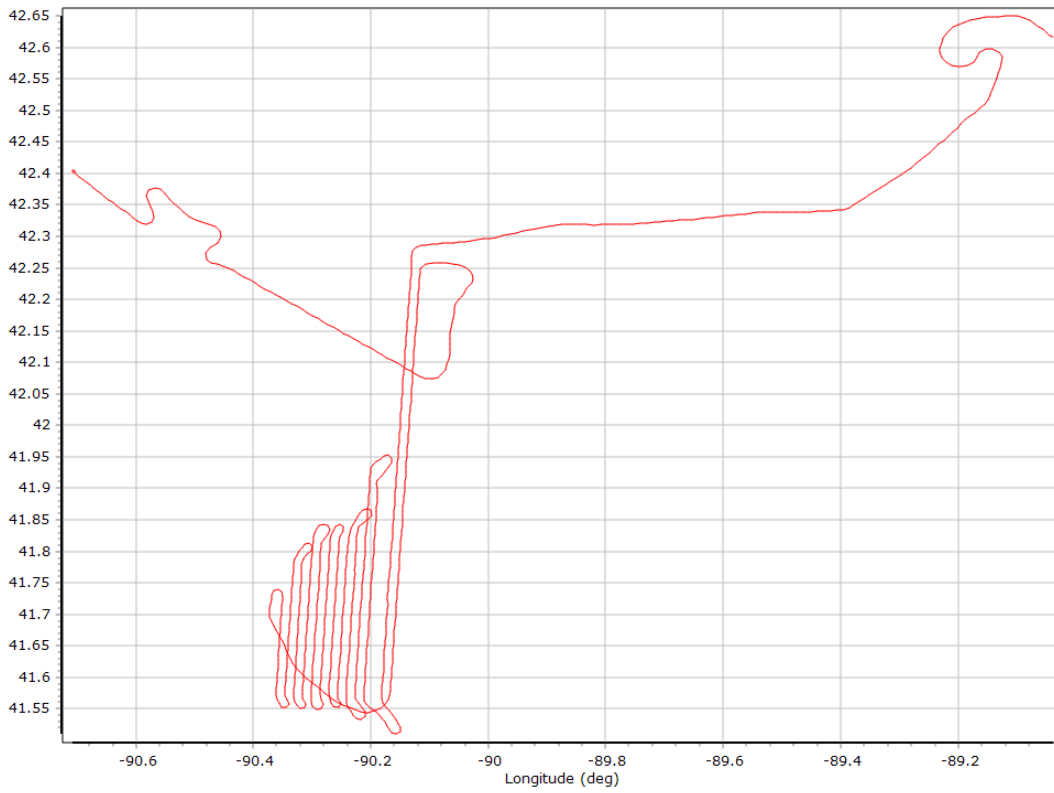

Altitude

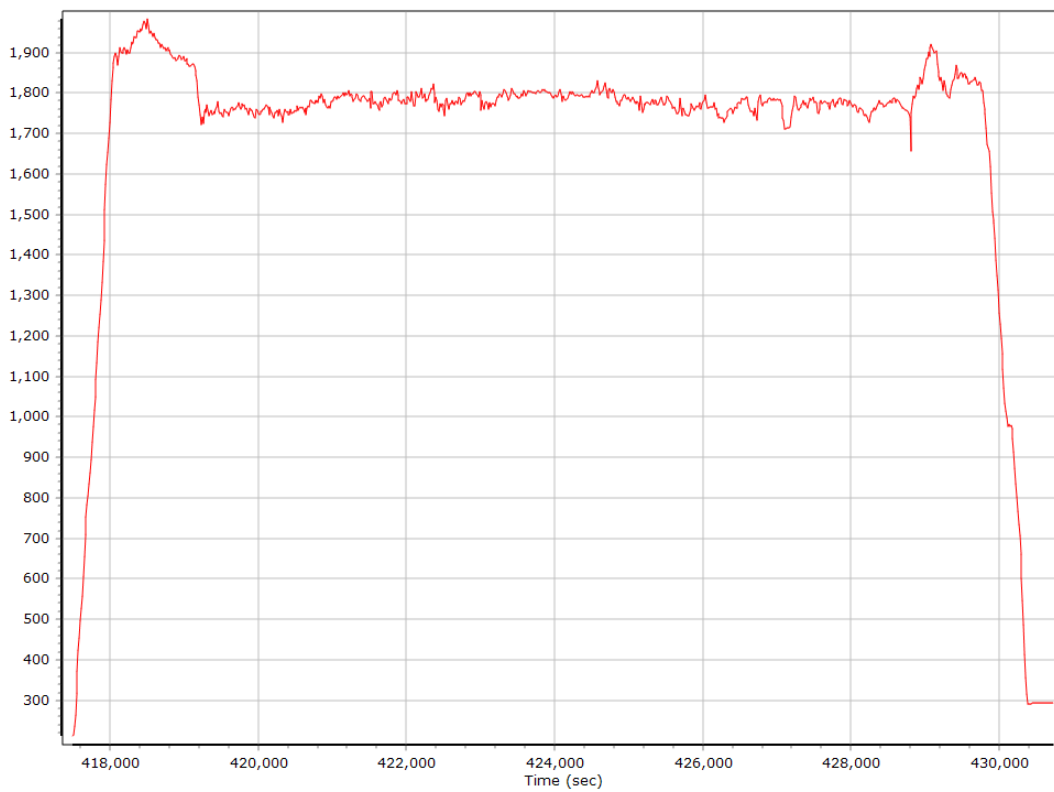

GNSS QC

GNSS QC Statistics

Statistics	Min	Max	Mean
Baseline length (km)	3.99	113.20	
Number of GPS SV	5	10	9
Number of GLONASS SV	0	4	2
Number of QZSS SV	0	0	0
Number of BEIDOU SV	0	0	0
Number of GALILEO SV	0	0	0
Total number of SV	7	14	11
PDOP	1.28	3.16	1.66
QC Solution Gaps	1.00	1.00	
Solution Type	Fixed	Float	No solution
Epoch (sec)	13934.00	0.00	1.00
Percentage	99.99	0.00	0.01

Number of Satellites

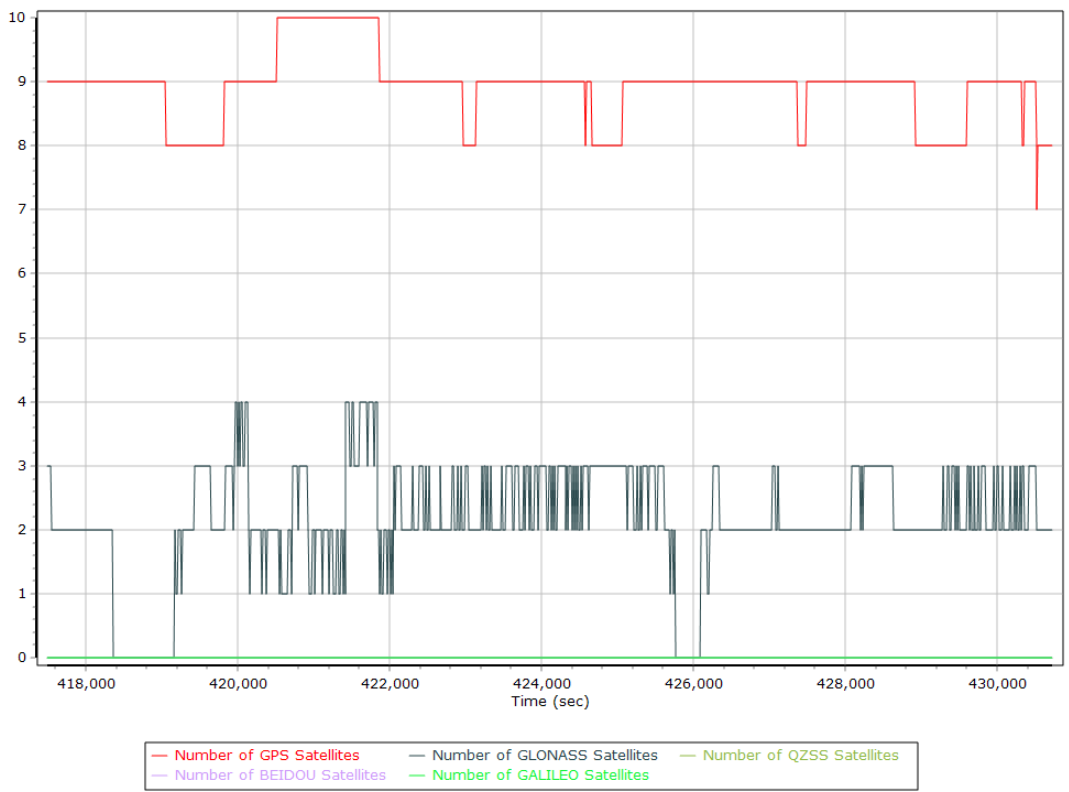

Forward/Reverse Separation

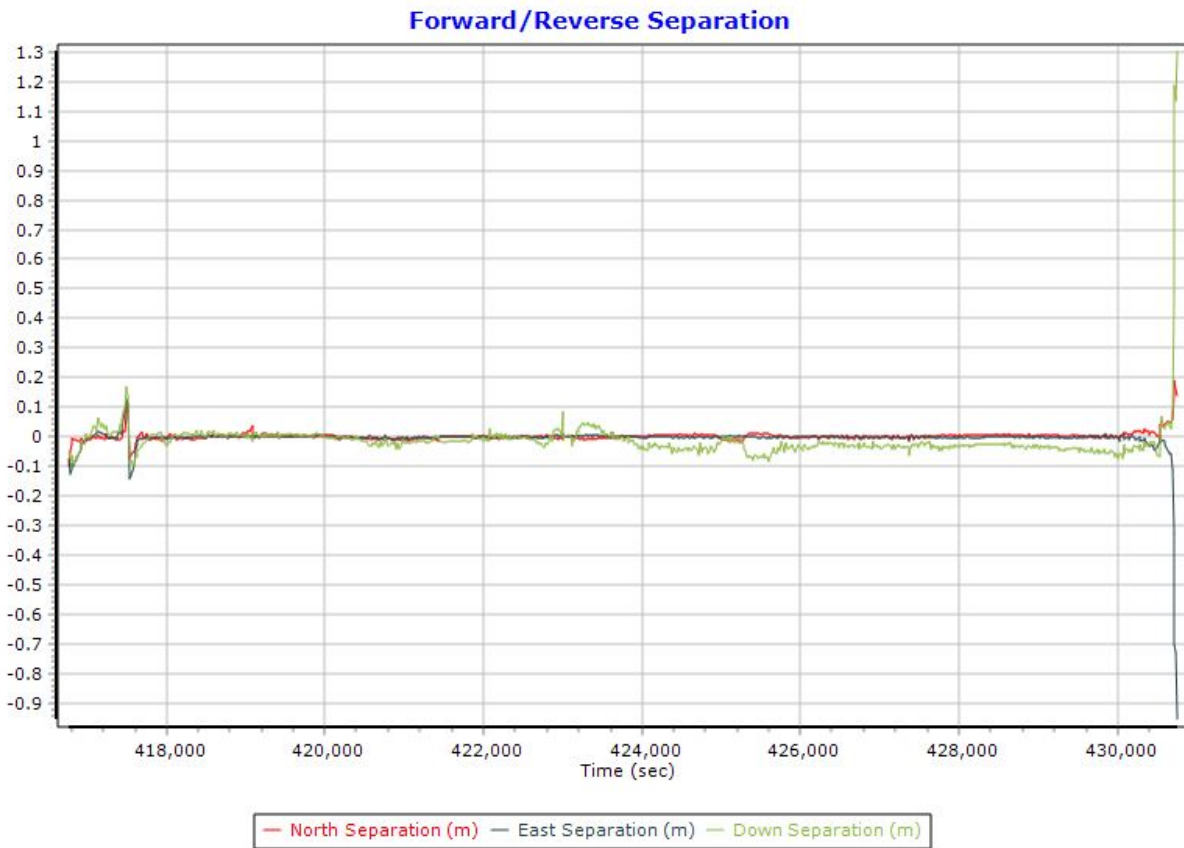

PDOP

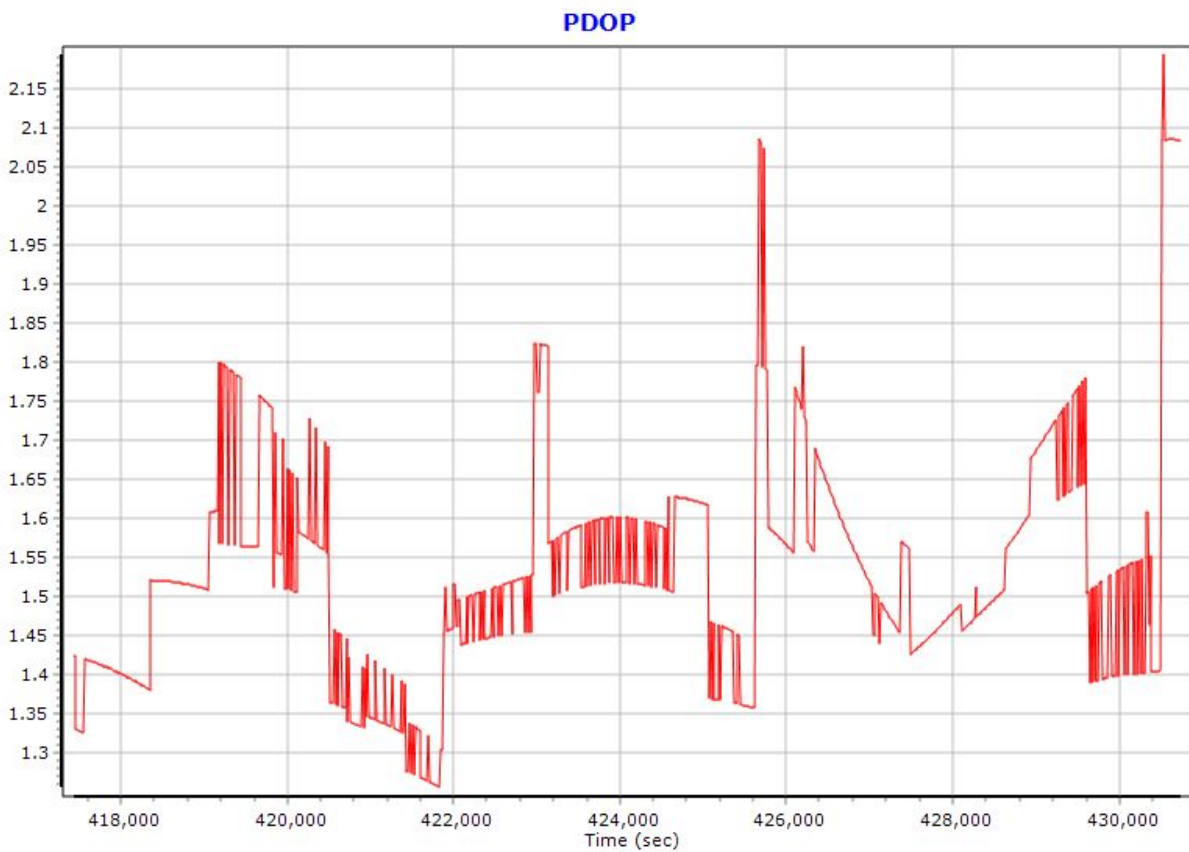

Smoothed Trajectory Information

Top View

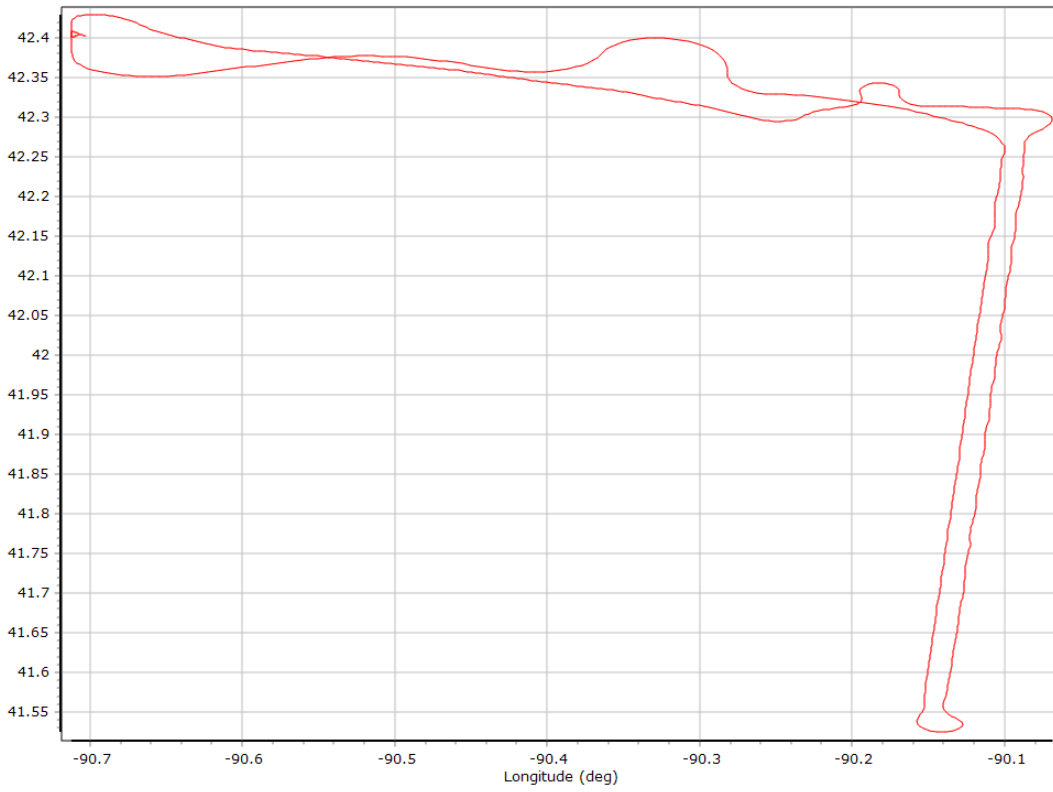

Altitude

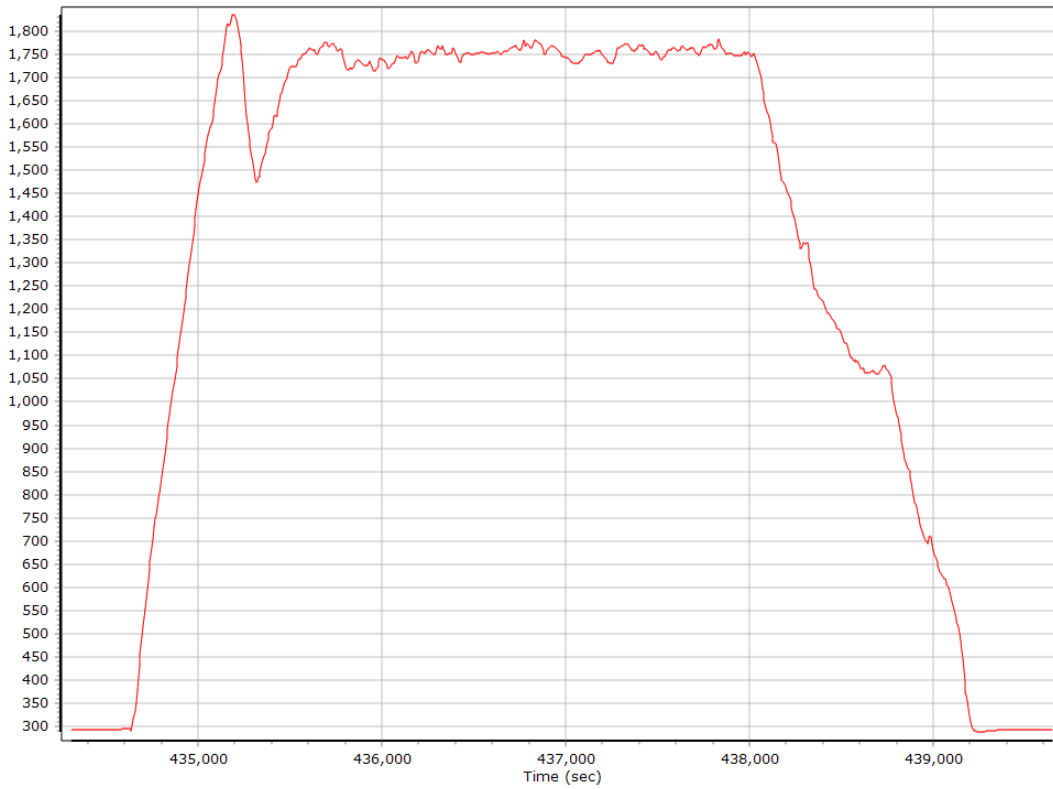

GNSS QC

GNSS QC Statistics

Statistics	Min	Max	Mean
Baseline length (km)	16.06	74.25	
Number of GPS SV	6	9	8
Number of GLONASS SV	0	6	5
Number of QZSS SV	0	0	0
Number of BEIDOU SV	0	0	0
Number of GALILEO SV	0	0	0
Total number of SV	7	15	12
PDOP	1.23	3.09	1.76
QC Solution Gaps	1.00	1.00	
Solution Type	Fixed	Float	No solution
Epoch (sec)	6027.00	0.00	1.00
Percentage	99.98	0.00	0.02

Number of Satellites

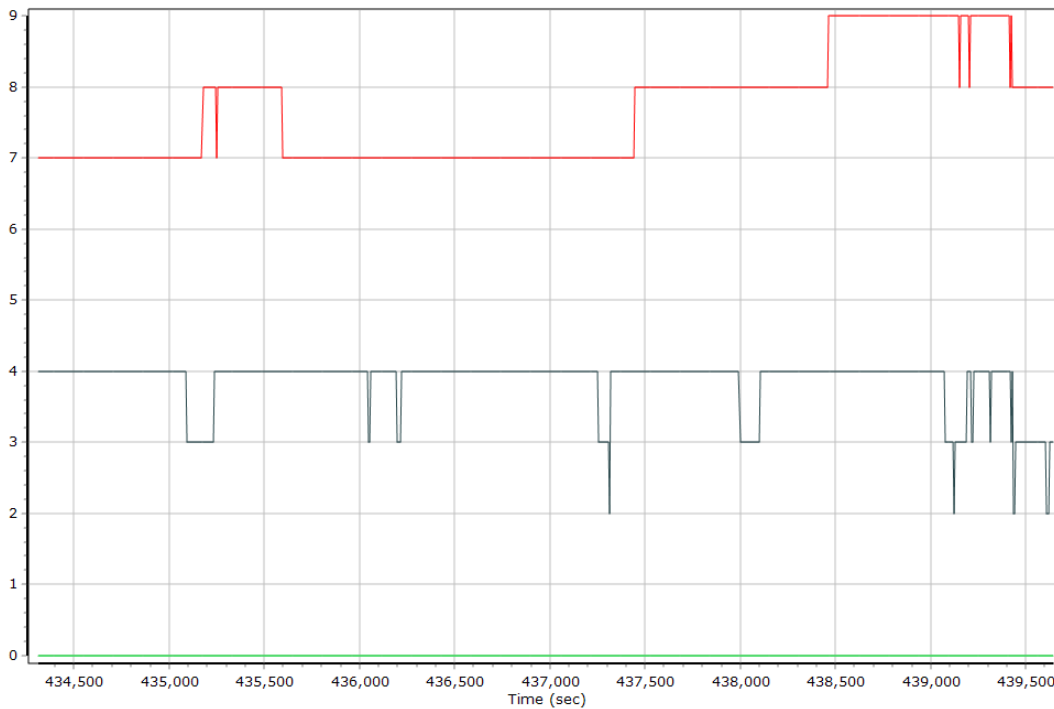

— Number of GPS Satellites
 — Number of GLONASS Satellites
 — Number of QZSS Satellites
— Number of BEIDOU Satellites
 — Number of GALILEO Satellites

Forward/Reverse Separation

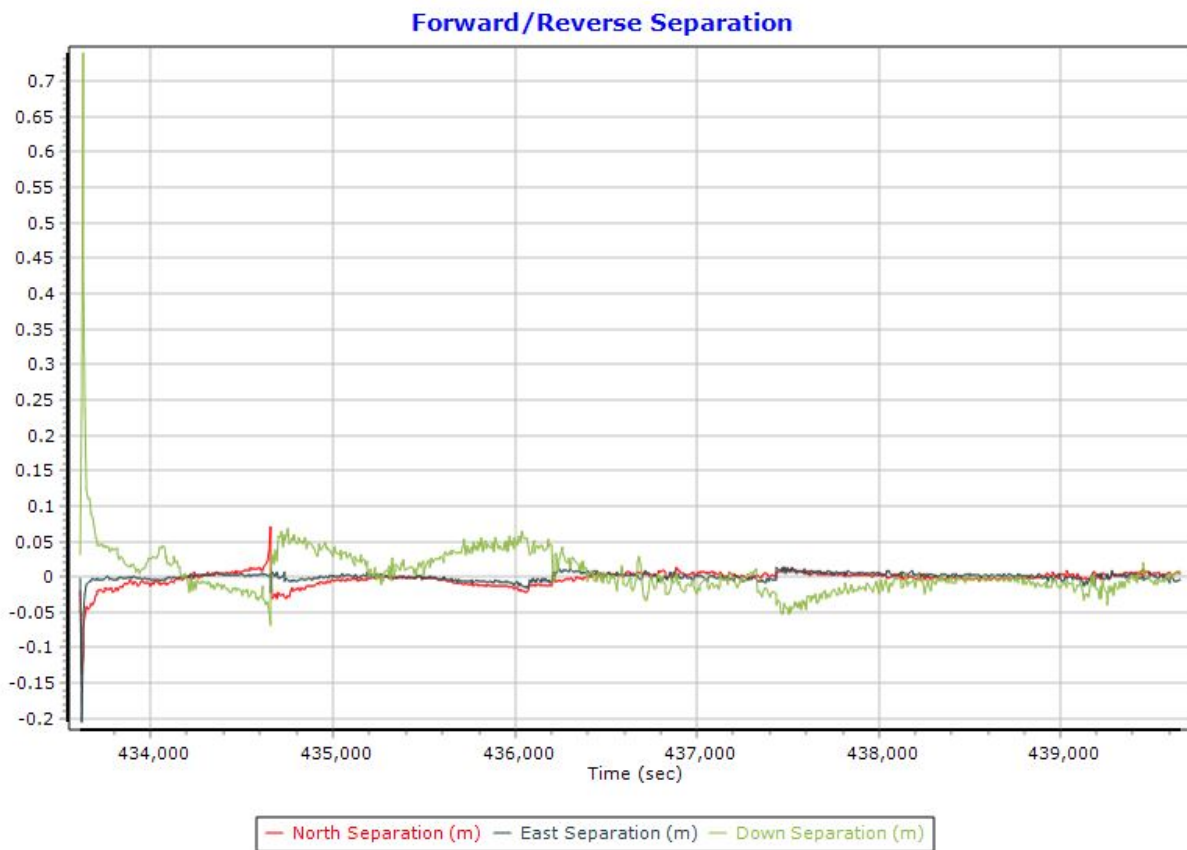

PDOP

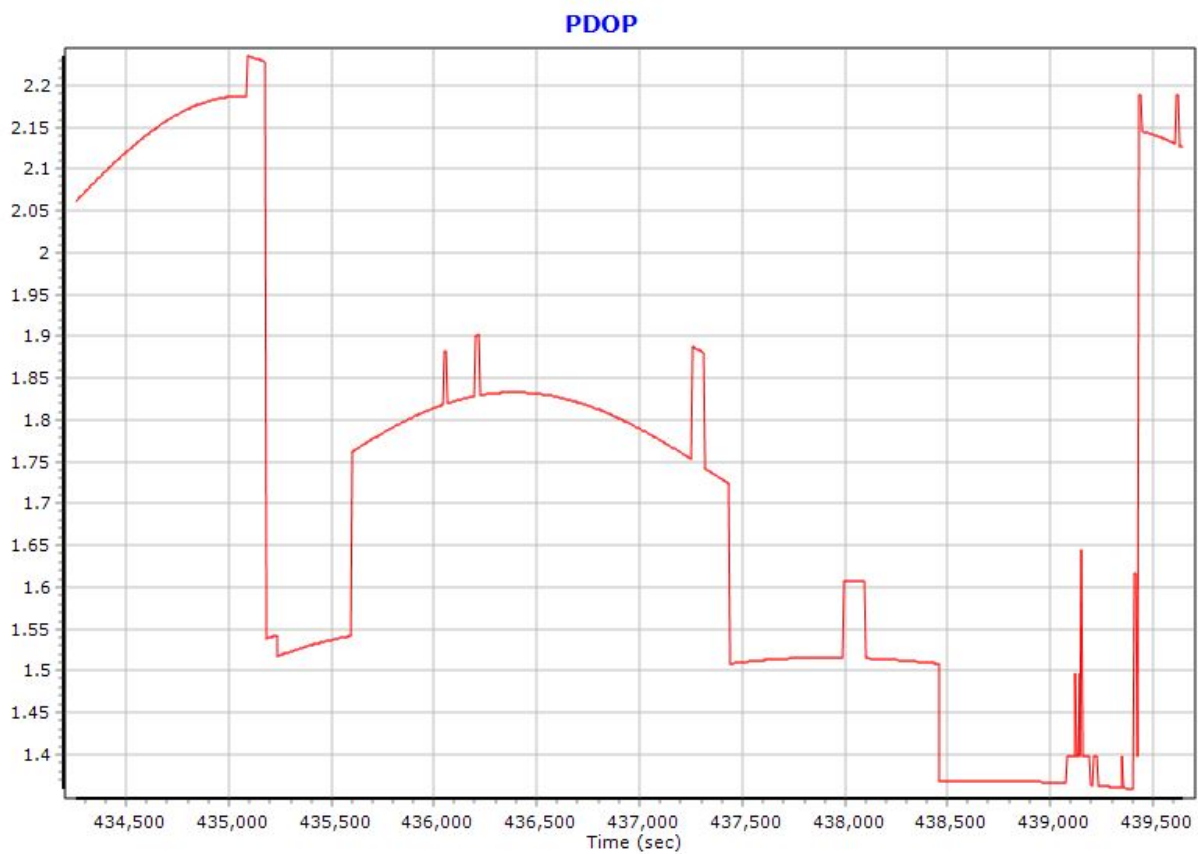

Smoothed Trajectory Information

Top View

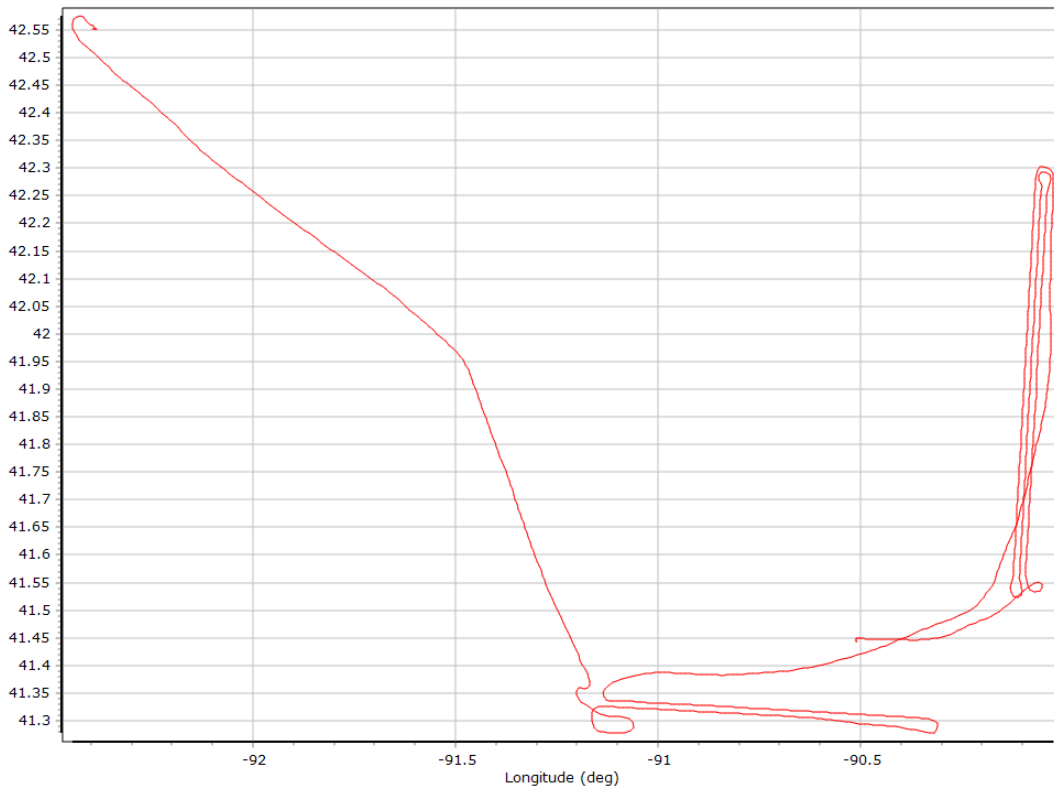

Altitude

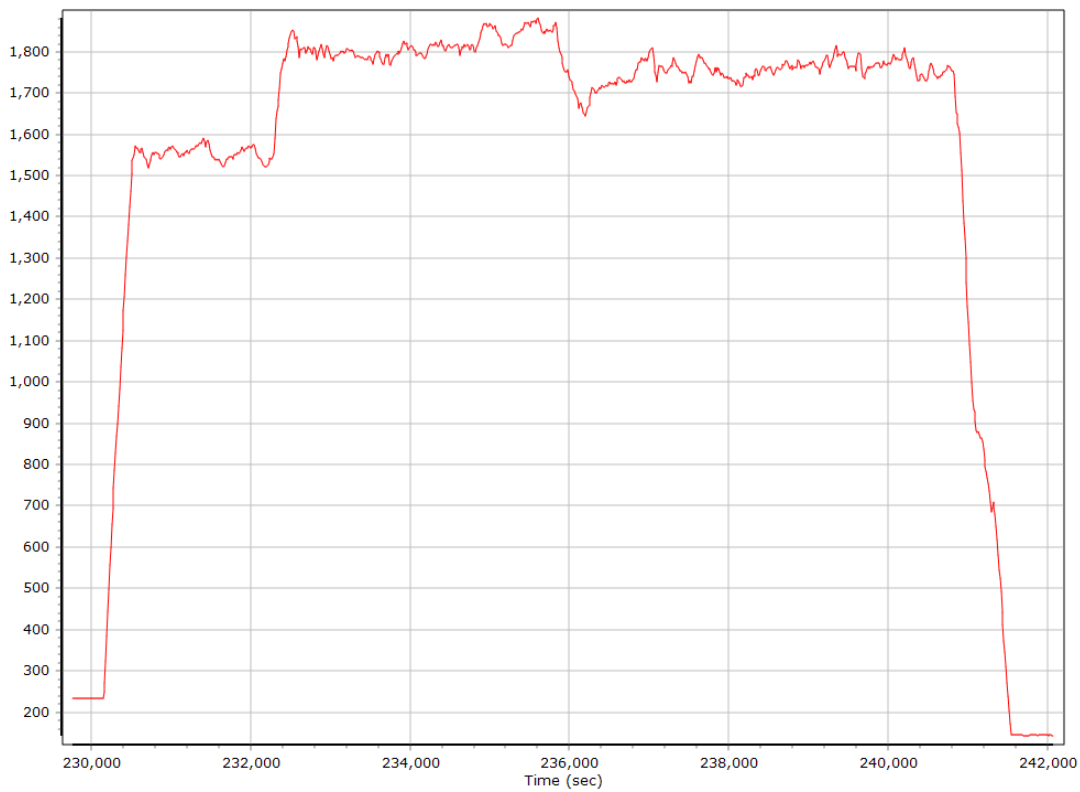

GNSS QC

GNSS QC Statistics

Statistics	Min	Max	Mean
Baseline length (km)	42.04	165.07	
Number of GPS SV	5	10	9
Number of GLONASS SV	0	7	5
Number of QZSS SV	0	0	0
Number of BEIDOU SV	0	0	0
Number of GALILEO SV	0	0	0
Total number of SV	7	17	14
PDOP	1.19	2.94	1.55
QC Solution Gaps	1.00	1.00	
Solution Type	Fixed	Float	No solution
Epoch (sec)	12853.00	0.00	1.00
Percentage	99.99	0.00	0.01

Number of Satellites

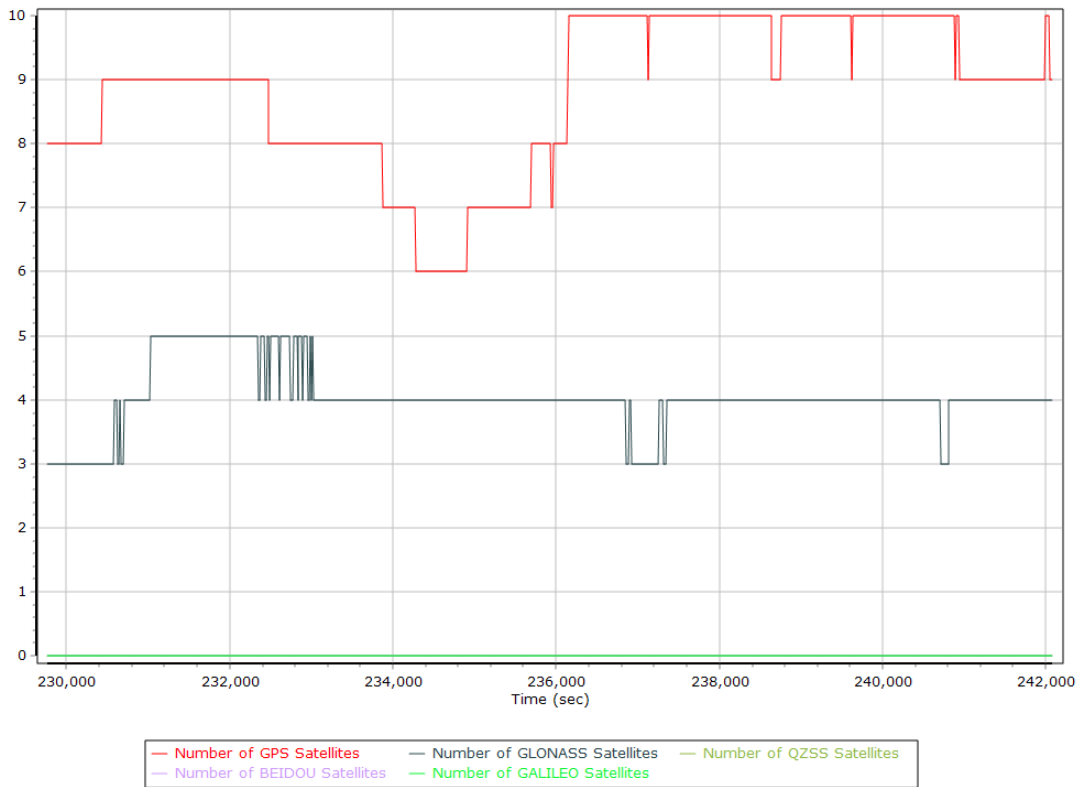

Forward/Reverse Separation

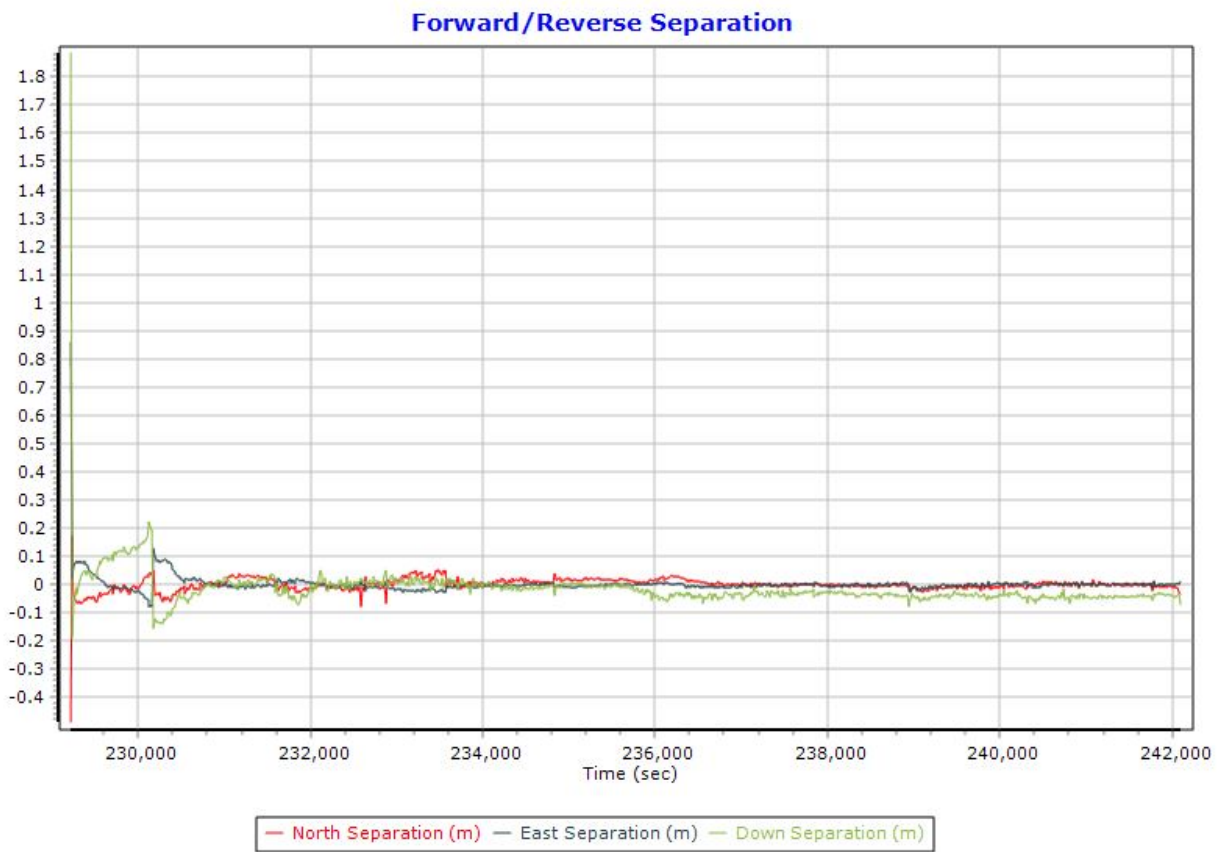

PDOP

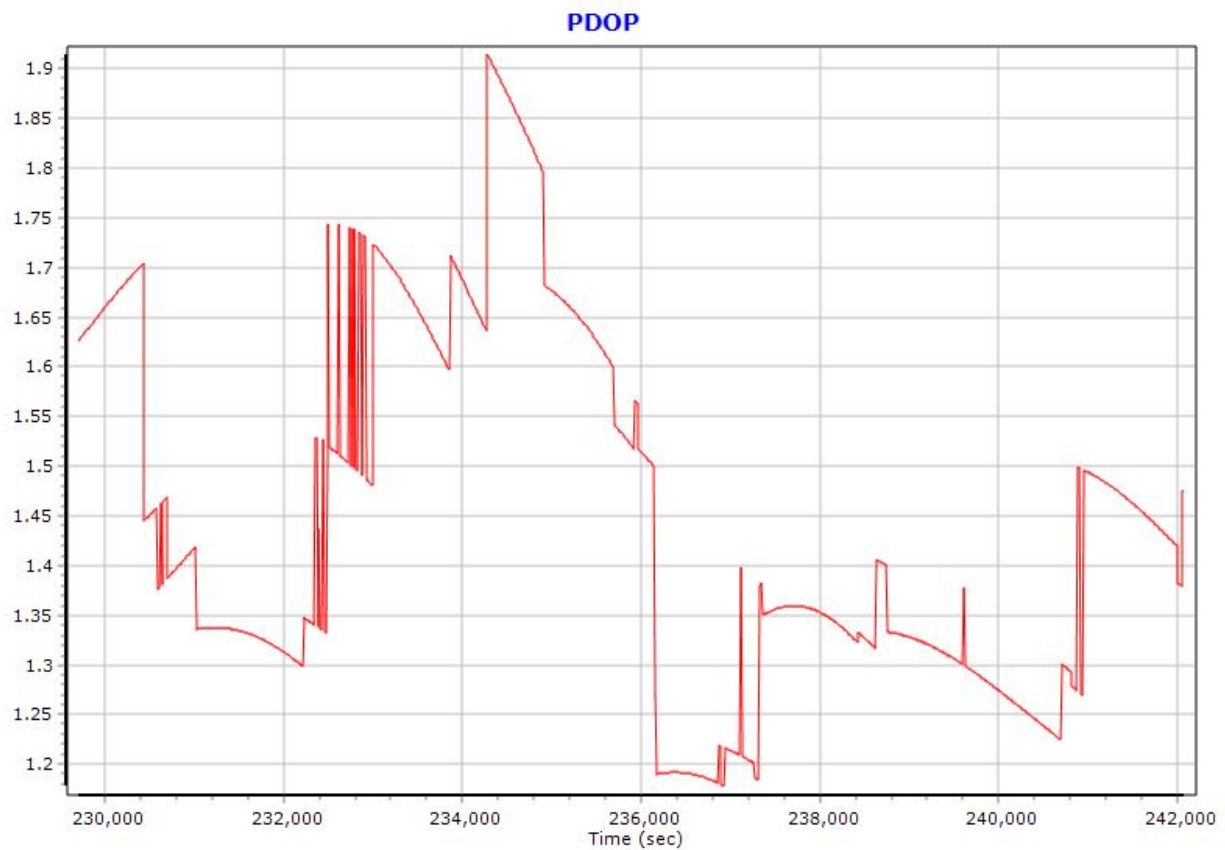

Smoothed Trajectory Information

Top View

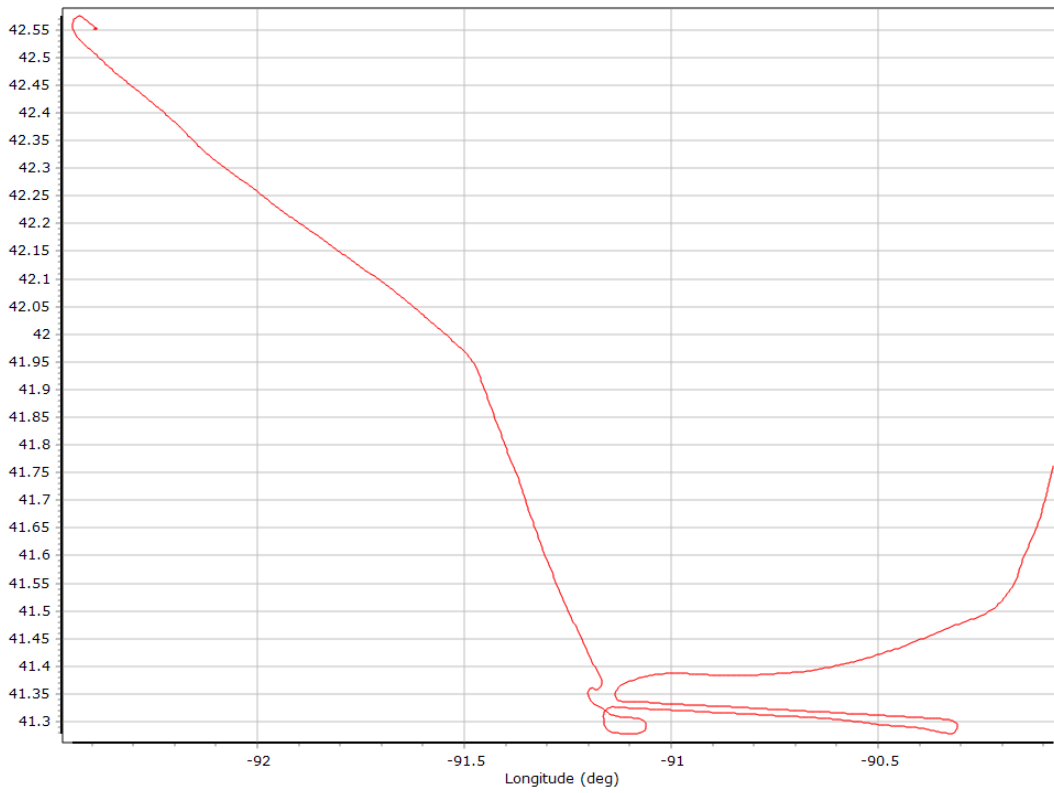

Altitude

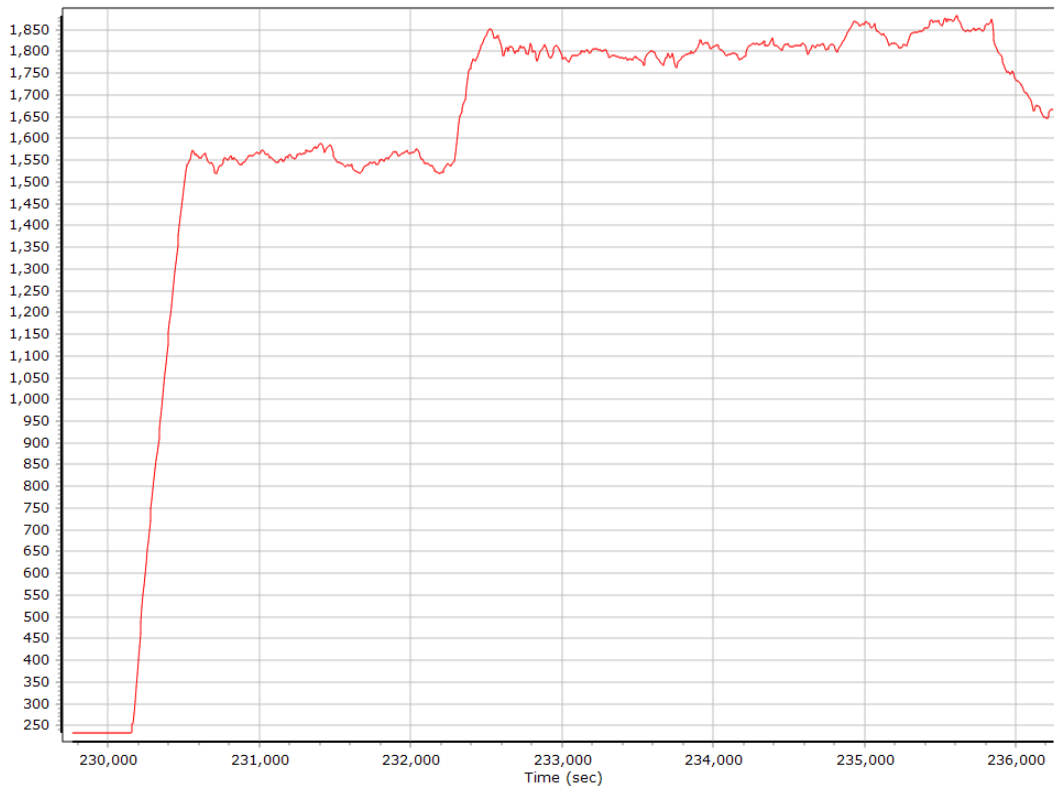

GNSS QC

GNSS QC Statistics

Statistics	Min	Max	Mean
Baseline length (km)	8.95	134.79	
Number of GPS SV	6	10	8
Number of GLONASS SV	0	7	6
Number of QZSS SV	0	0	0
Number of BEIDOU SV	0	0	0
Number of GALILEO SV	0	0	0
Total number of SV	7	16	14
PDOP	1.19	2.80	1.65
QC Solution Gaps	1.00	1.00	
Solution Type	Fixed	Float	No solution
Epoch (sec)	7051.00	0.00	1.00
Percentage	99.99	0.00	0.01

Number of Satellites

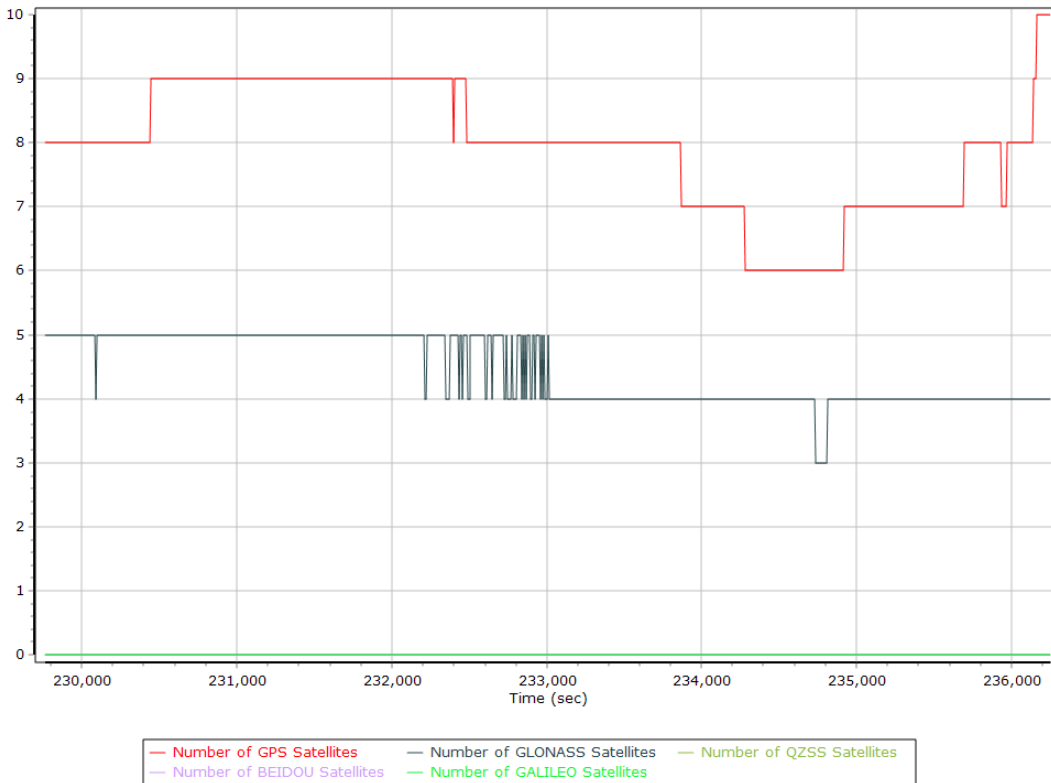

Forward/Reverse Separation

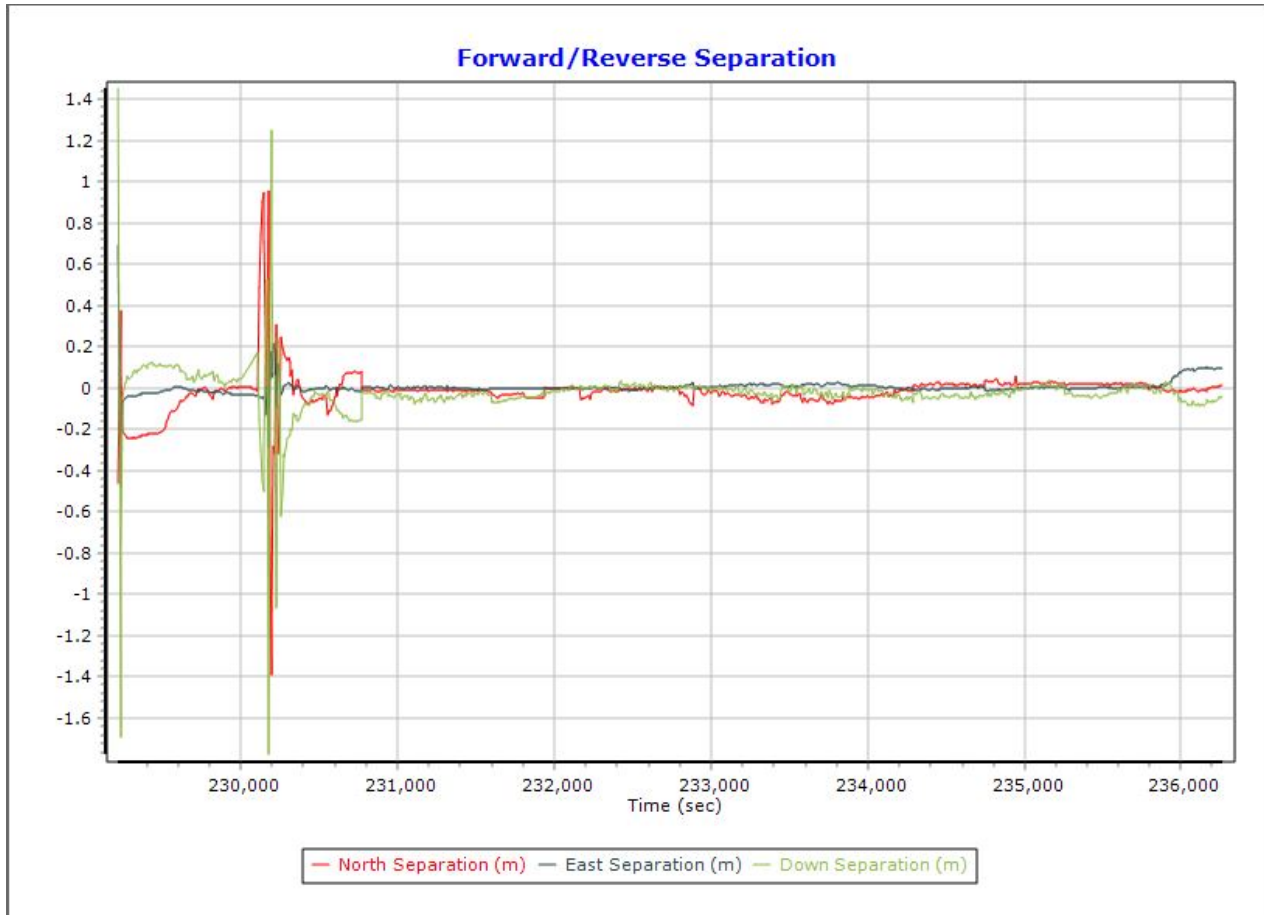

PDOP

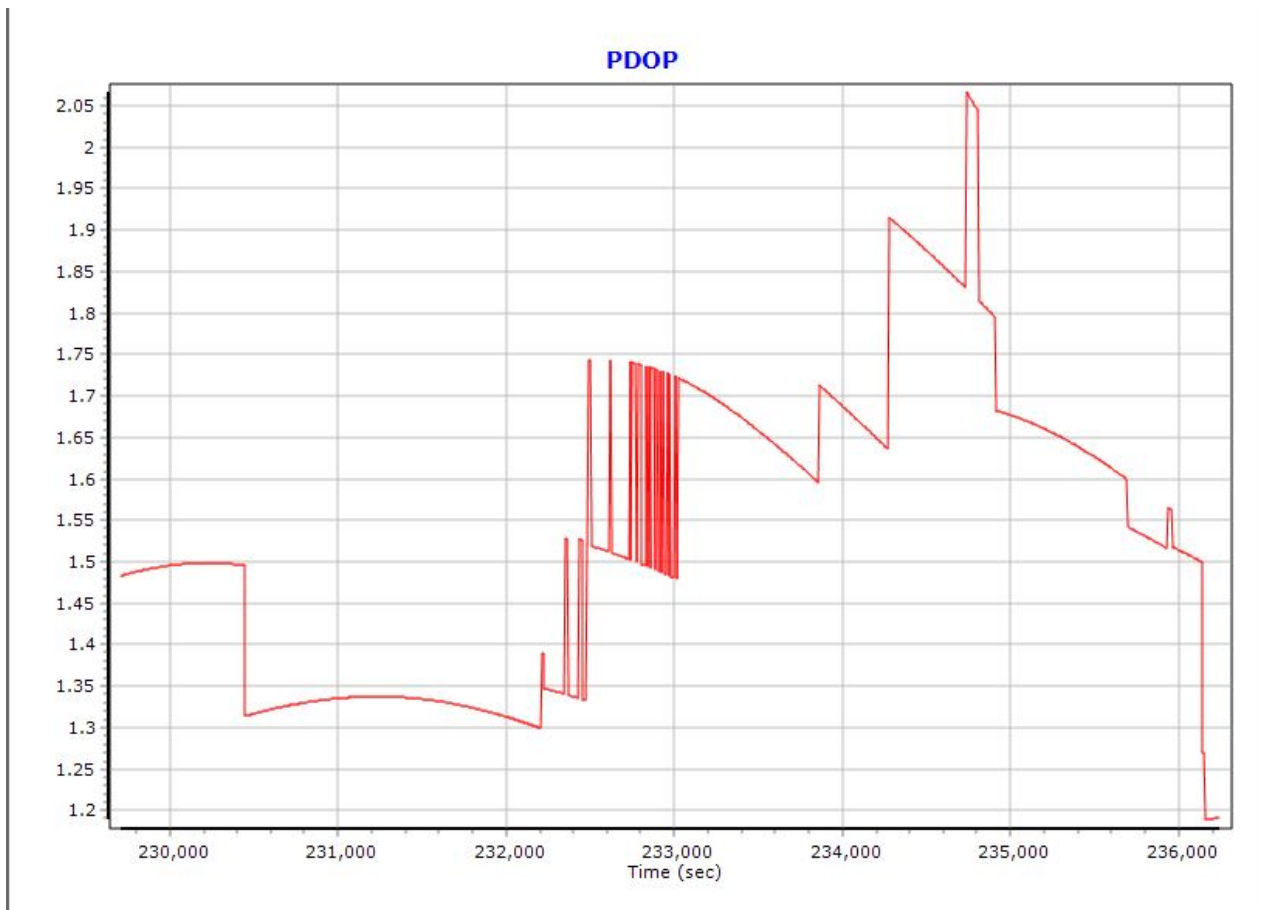

Smoothed Trajectory Information

Top View

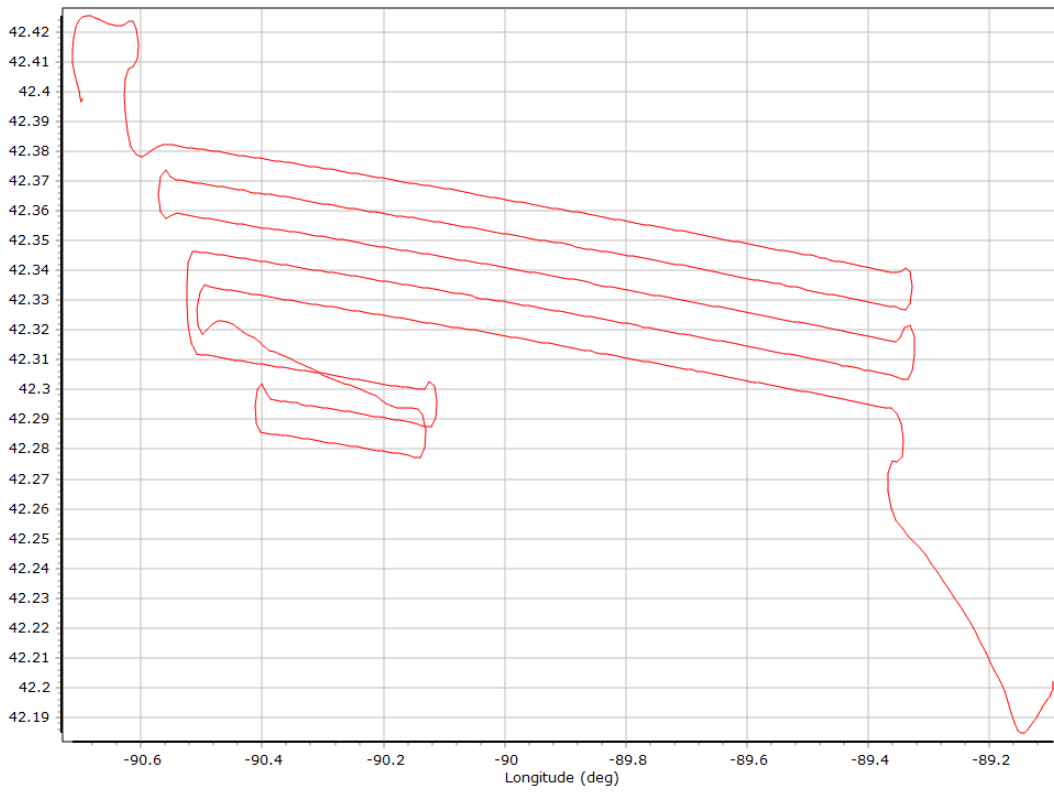

Altitude

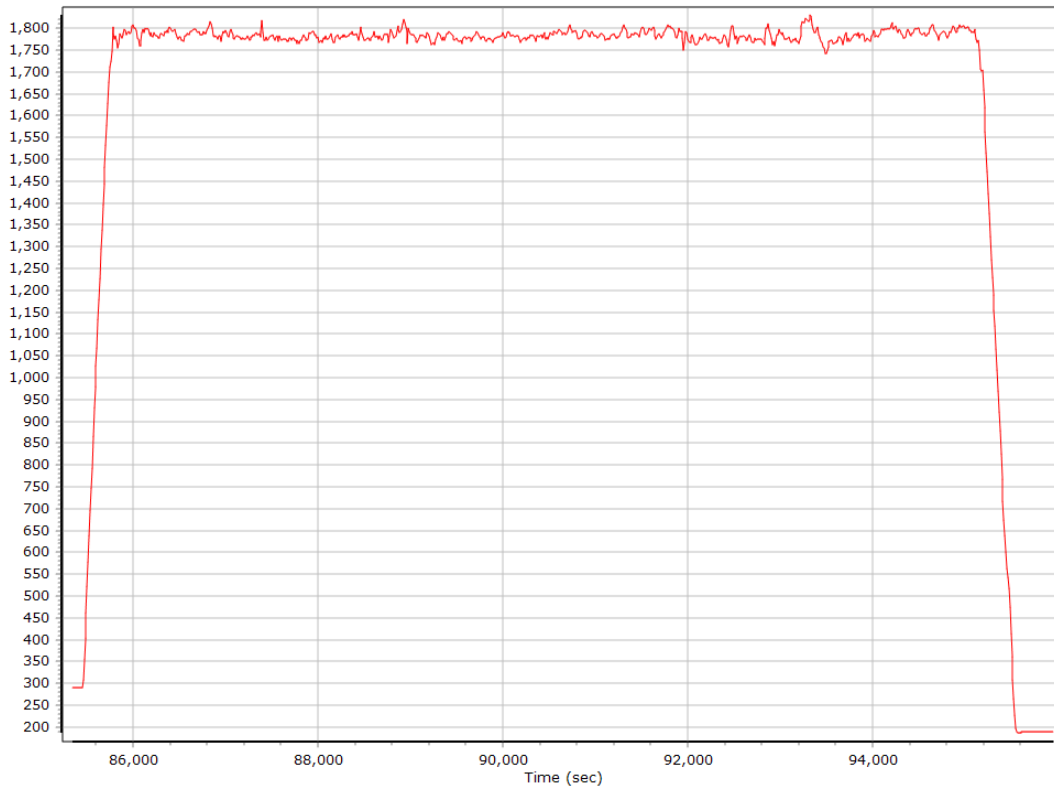

GNSS QC

GNSS QC Statistics

Statistics	Min	Max	Mean
Baseline length (km)	0.21	76.70	
Number of GPS SV	6	10	8
Number of GLONASS SV	0	0	0
Number of QZSS SV	0	0	0
Number of BEIDOU SV	0	0	0
Number of GALILEO SV	0	0	0
Total number of SV	6	10	8
PDOP	1.62	3.70	2.08
QC Solution Gaps	0.00	0.00	
Solution Type	Fixed	Float	No solution
Epoch (sec)	10956.00	135.00	0.00
Percentage	98.78	1.22	0.00

Number of Satellites

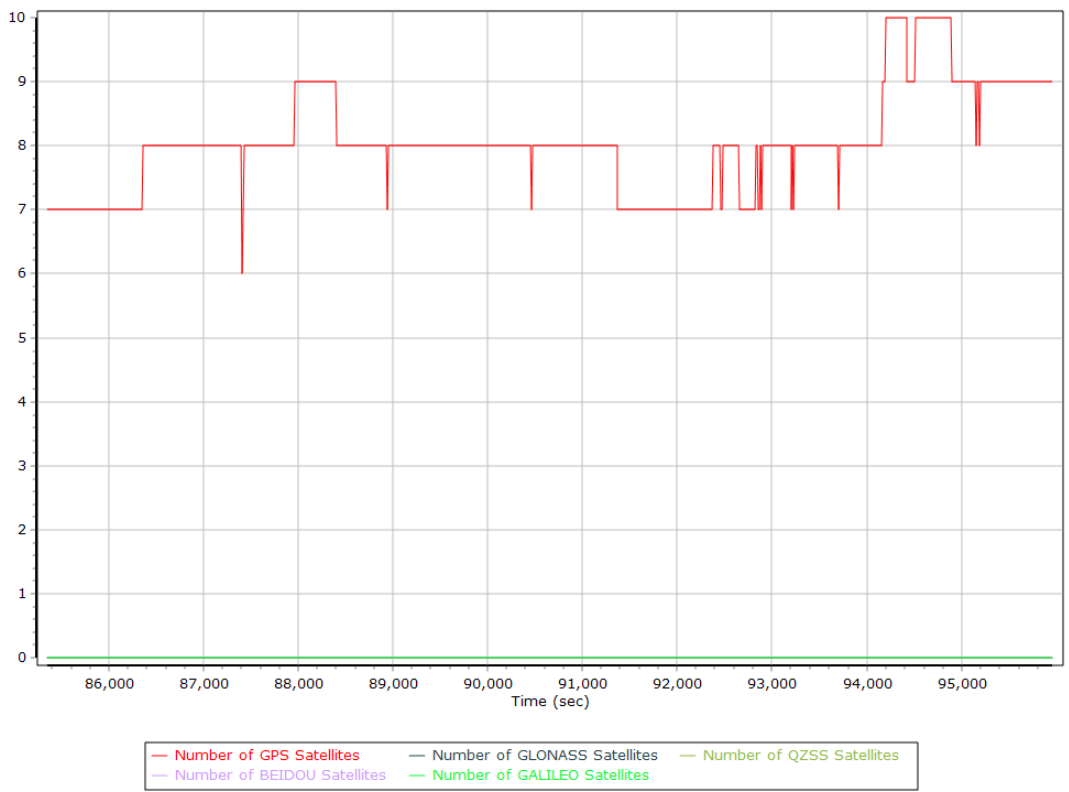

Forward/Reverse Separation

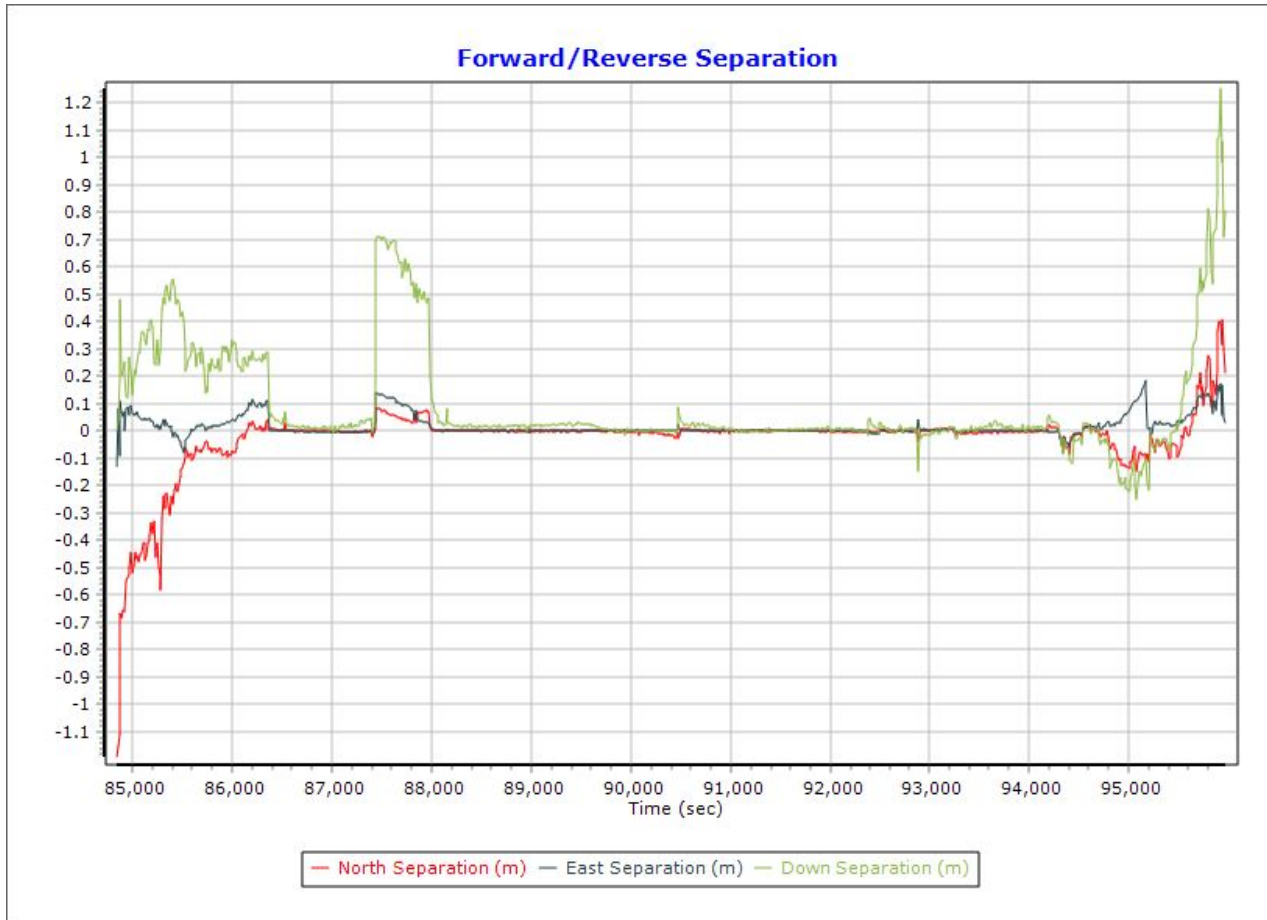

PDOP

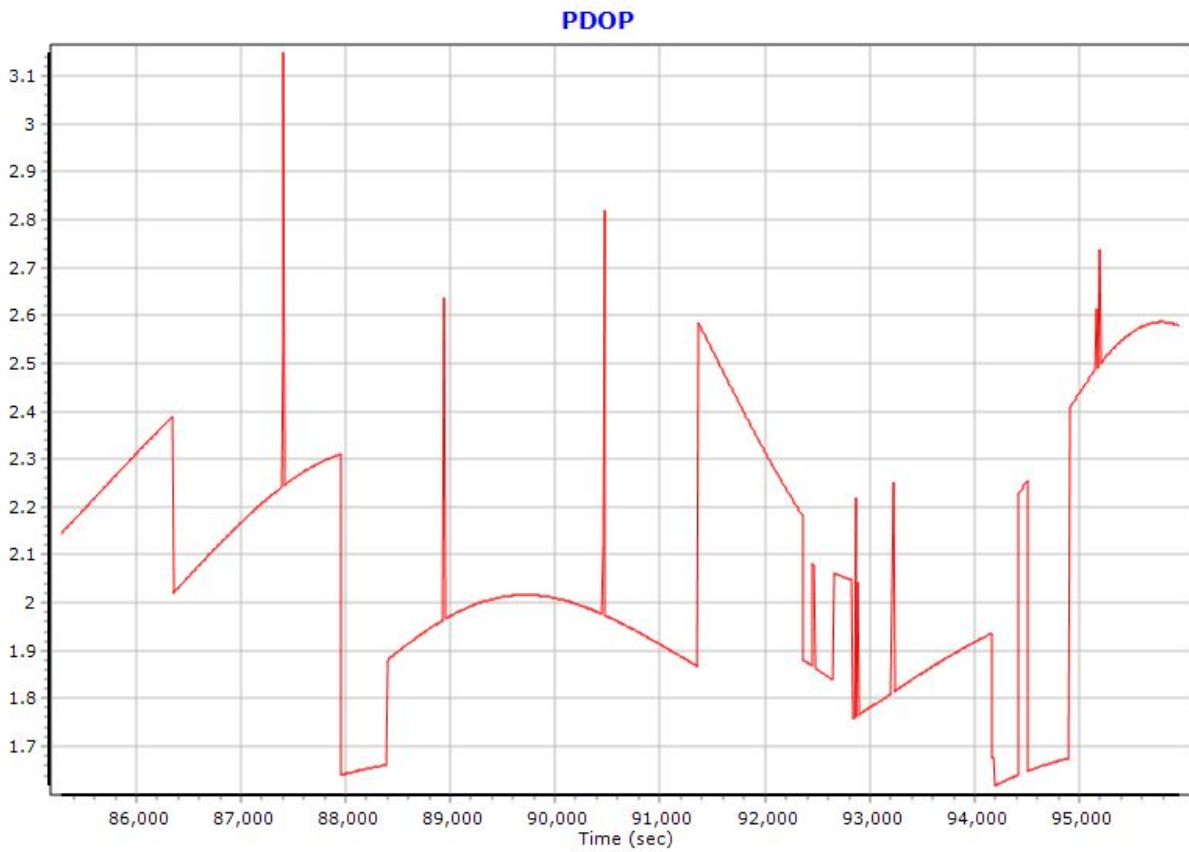

Smoothed Trajectory Information

Top View

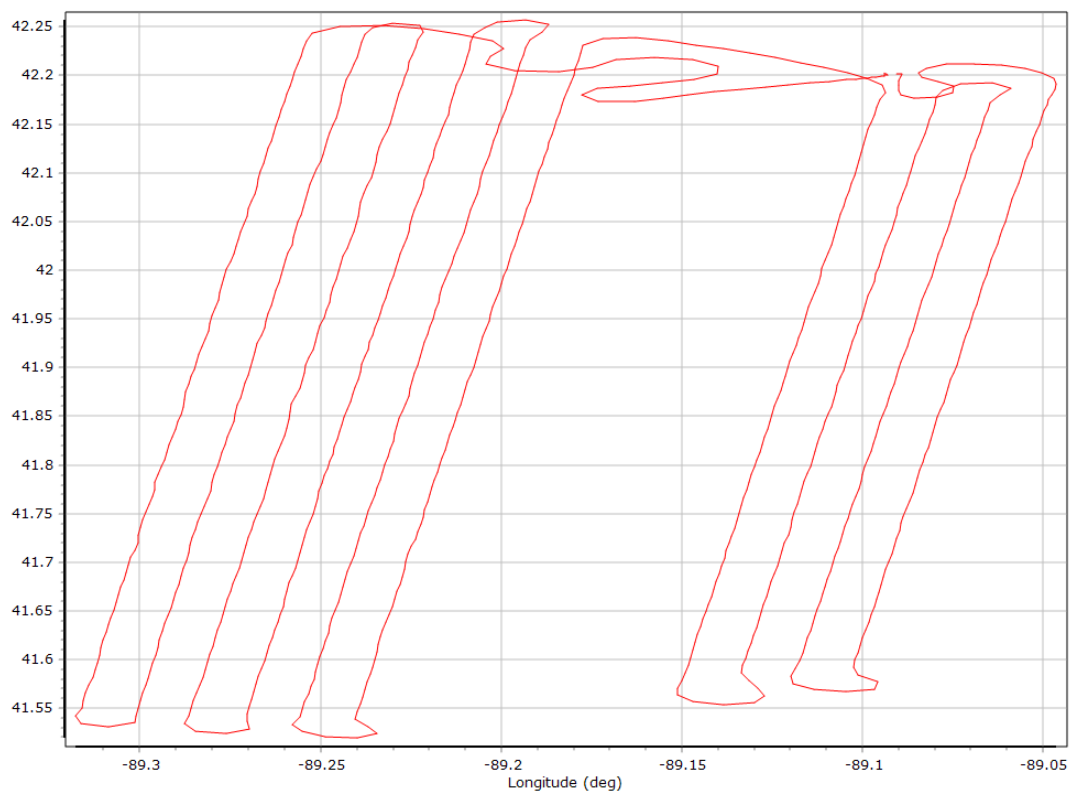

Altitude

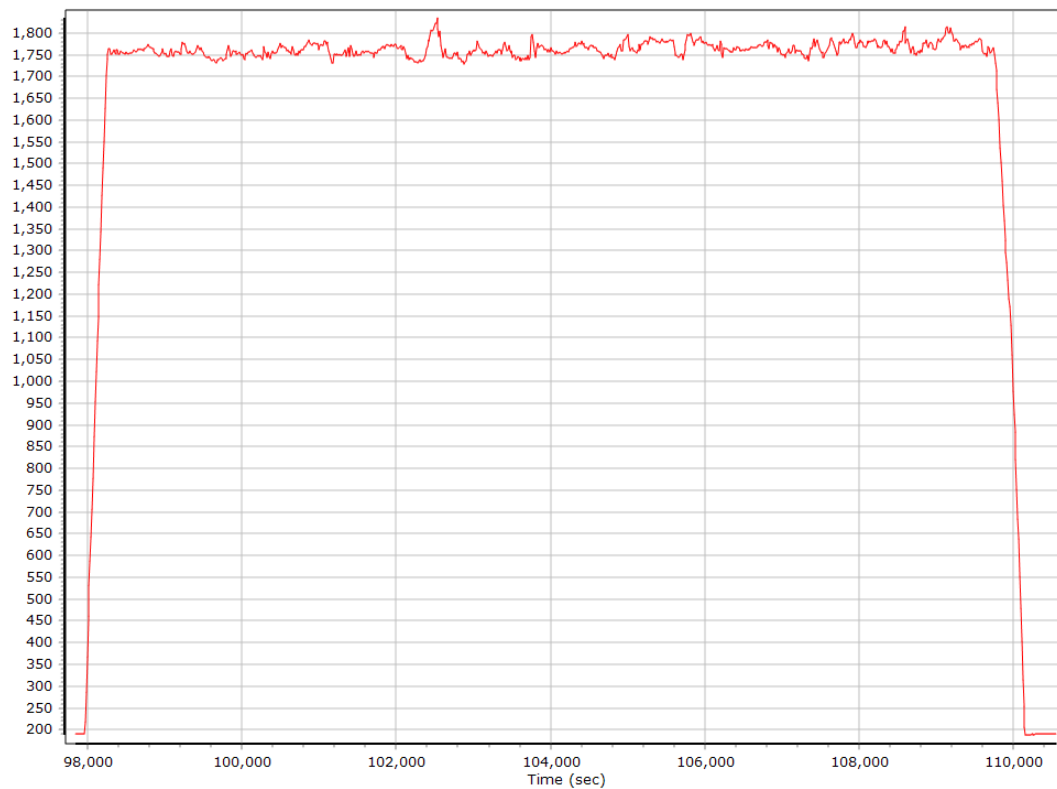

GNSS QC

GNSS QC Statistics

Statistics	Min	Max	Mean
Baseline length (km)	2.02	45.60	
Number of GPS SV	5	9	8
Number of GLONASS SV	0	0	0
Number of QZSS SV	0	0	0
Number of BEIDOU SV	0	0	0
Number of GALILEO SV	0	0	0
Total number of SV	5	9	8
PDOP	1.53	4.59	2.02
QC Solution Gaps	0.00	0.00	
Solution Type	Fixed	Float	No solution
Epoch (sec)	13194.00	1.00	0.00
Percentage	99.99	0.01	0.00

Number of Satellites

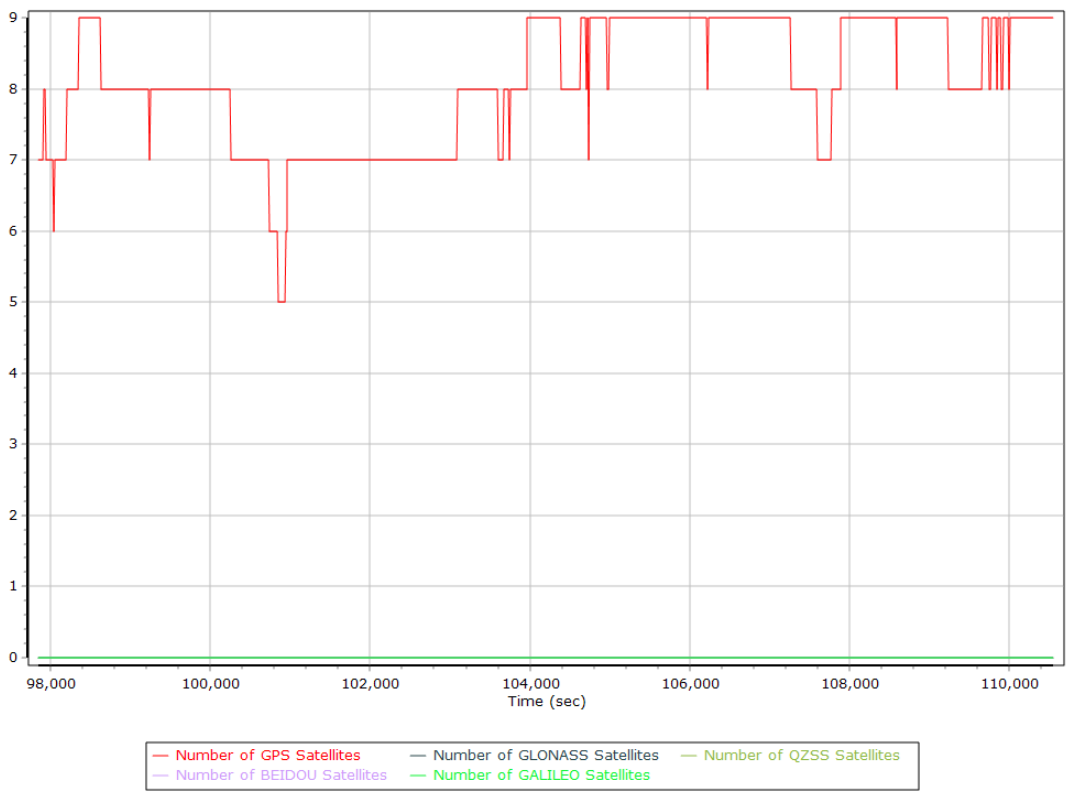

Forward/Reverse Separation

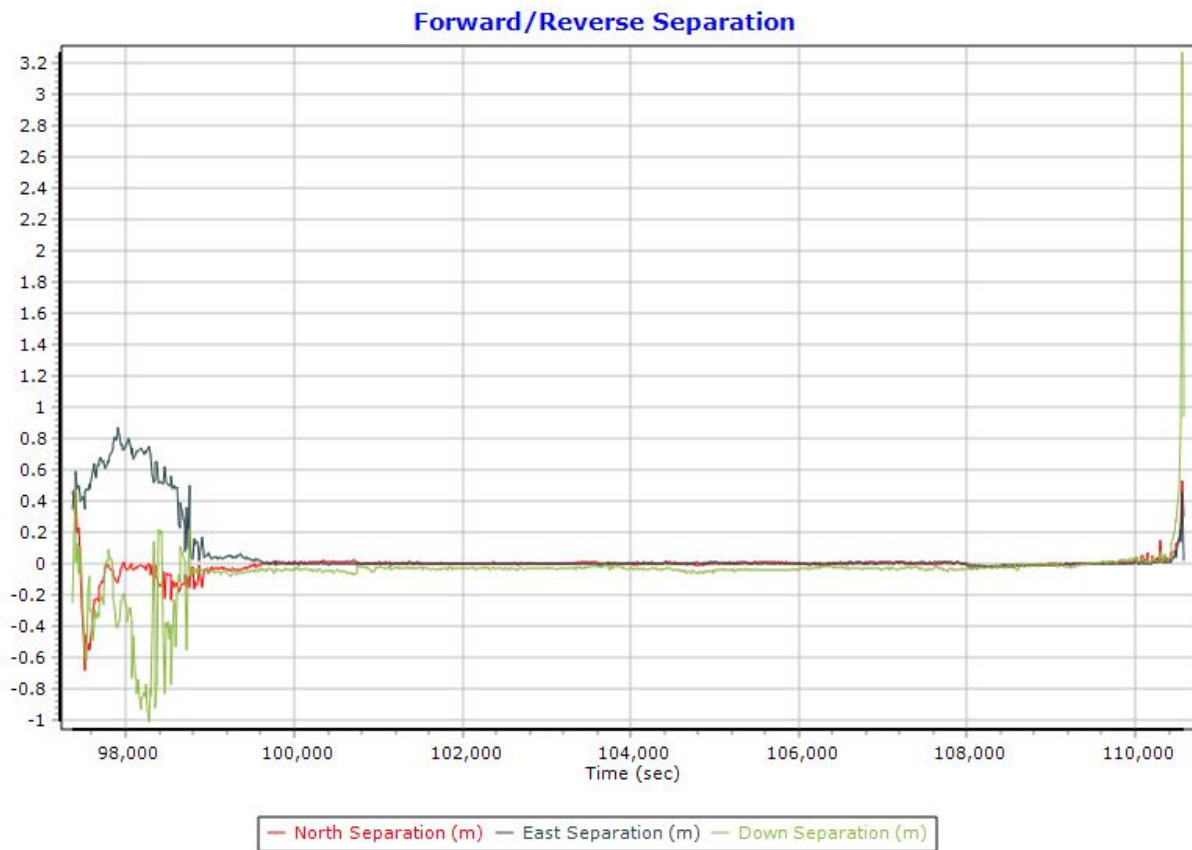

PDOP

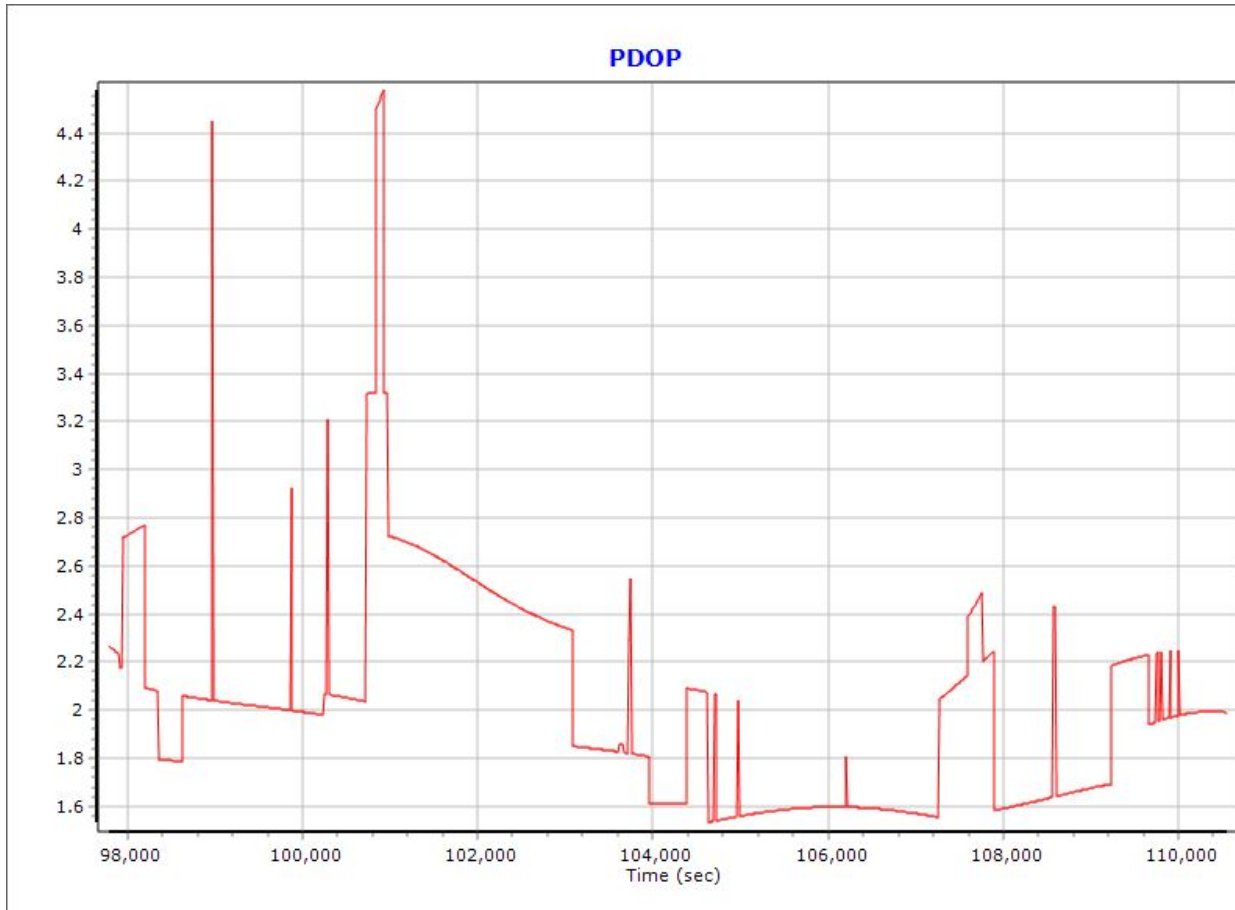

Smoothed Trajectory Information

Top View

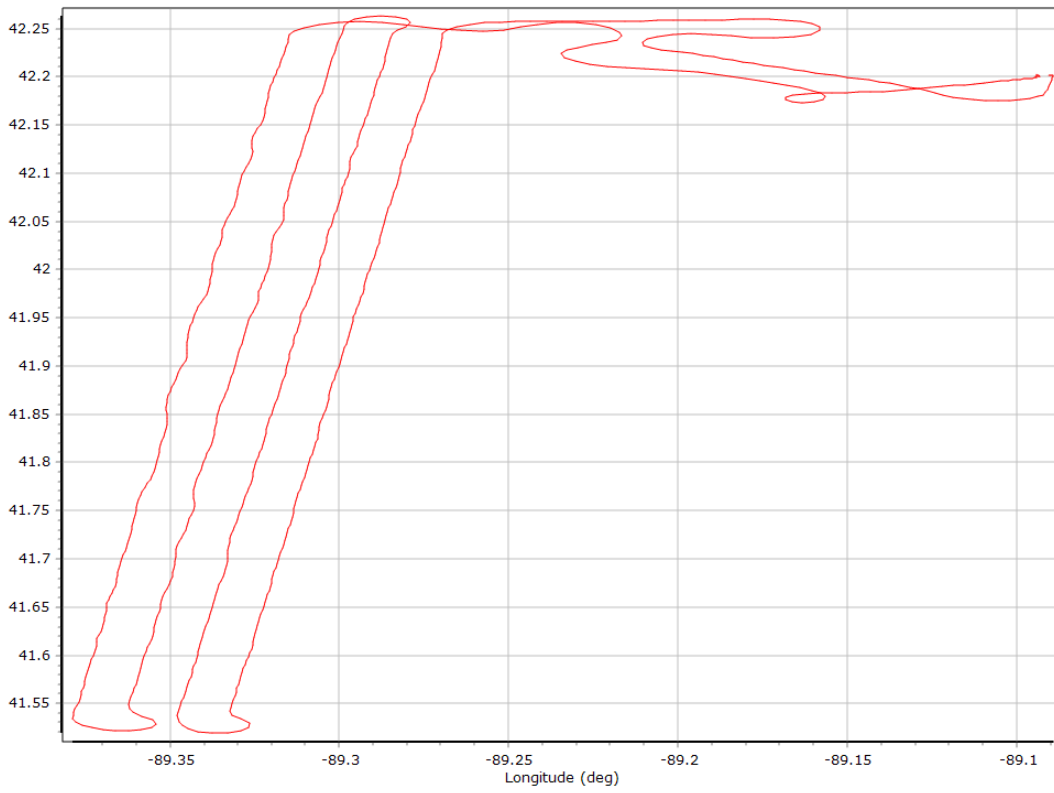

Altitude

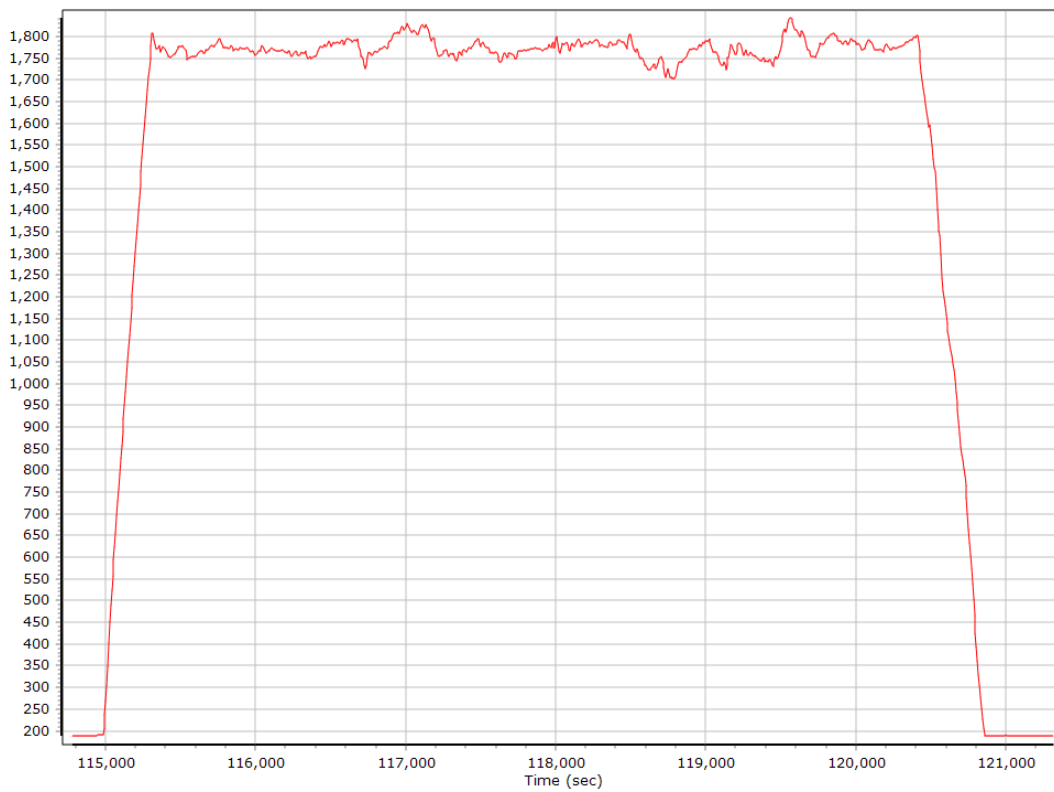

GNSS QC

GNSS QC Statistics

Statistics	Min	Max	Mean
Baseline length (km)	2.29	52.11	
Number of GPS SV	6	11	9
Number of GLONASS SV	0	0	0
Number of QZSS SV	0	0	0
Number of BEIDOU SV	0	0	0
Total number of SV	6	11	9
PDOP	1.40	3.08	1.68
QC Solution Gaps	0.00	0.00	
Solution Type	Fixed	Float	No solution
Epoch (sec)	7049.00	0.00	0.00
Percentage	100.00	0.00	0.00

Number of Satellites

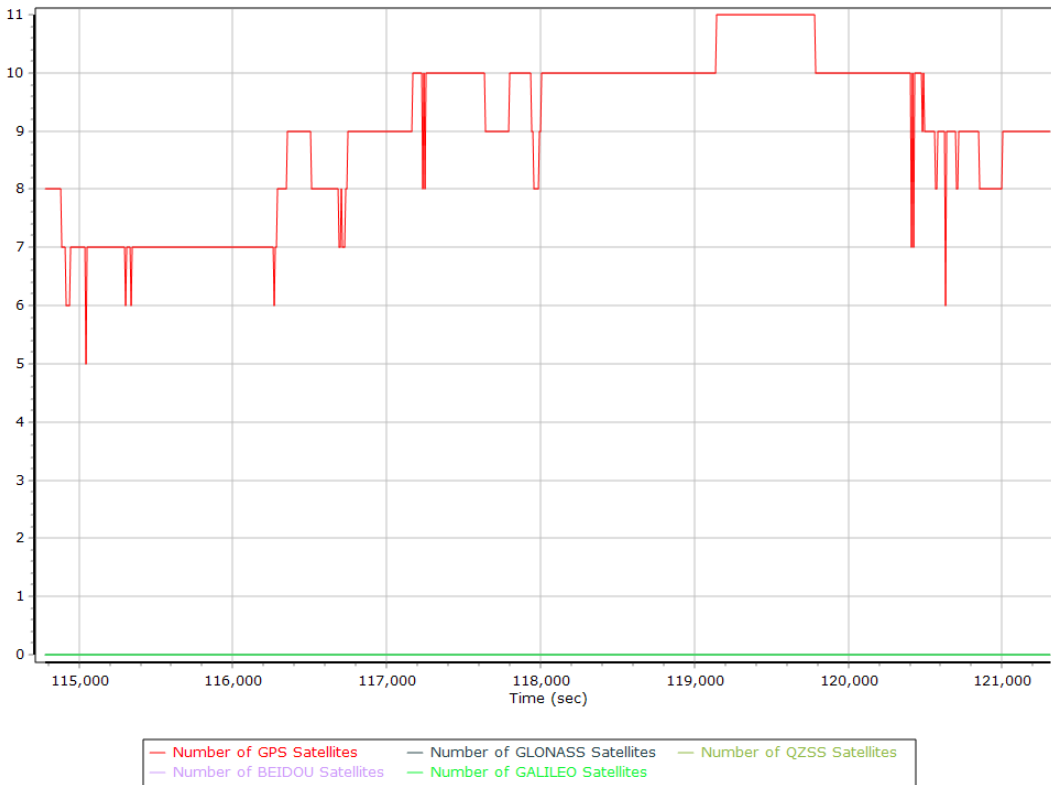

Forward/Reverse Separation

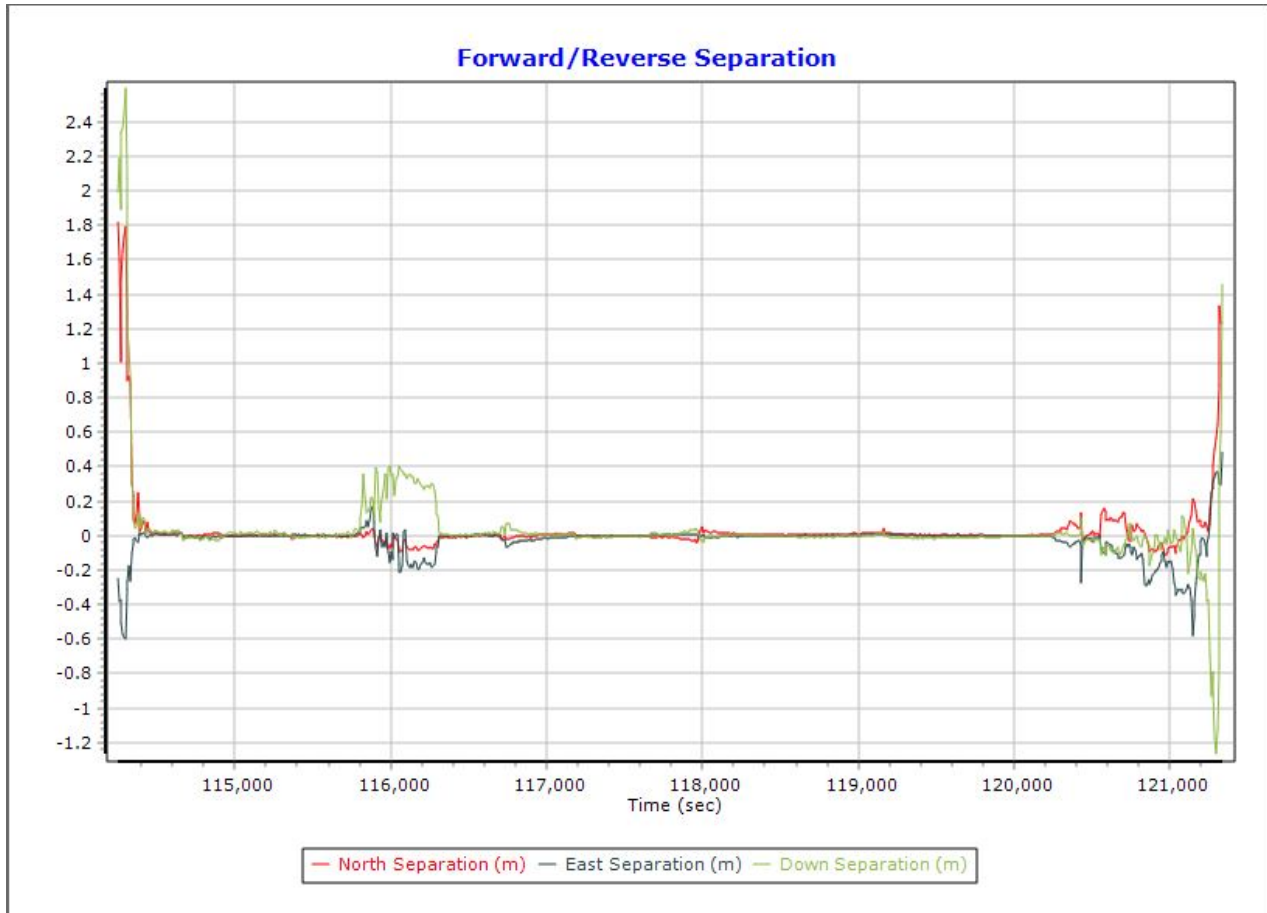

PDOP

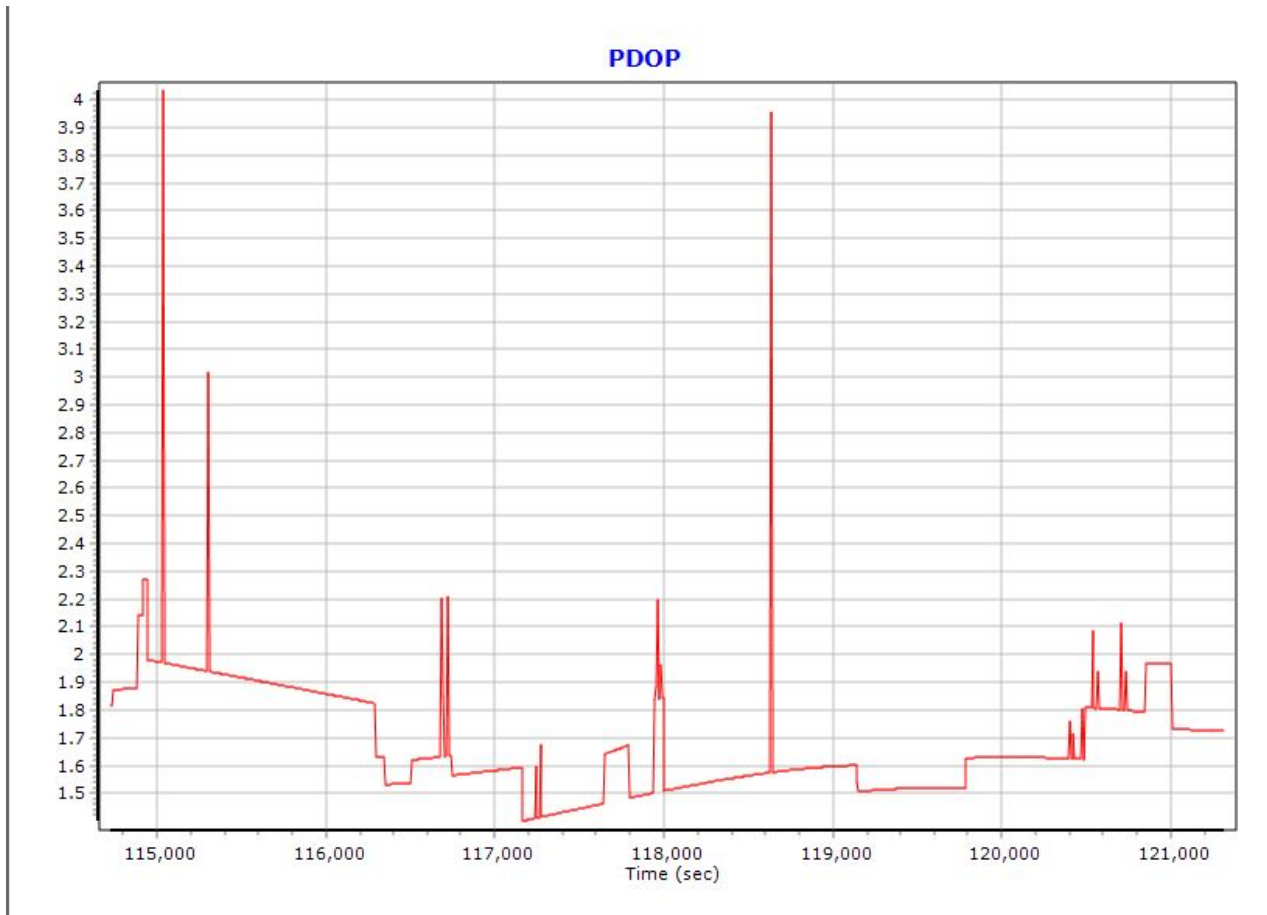

Smoothed Trajectory Information

Top View

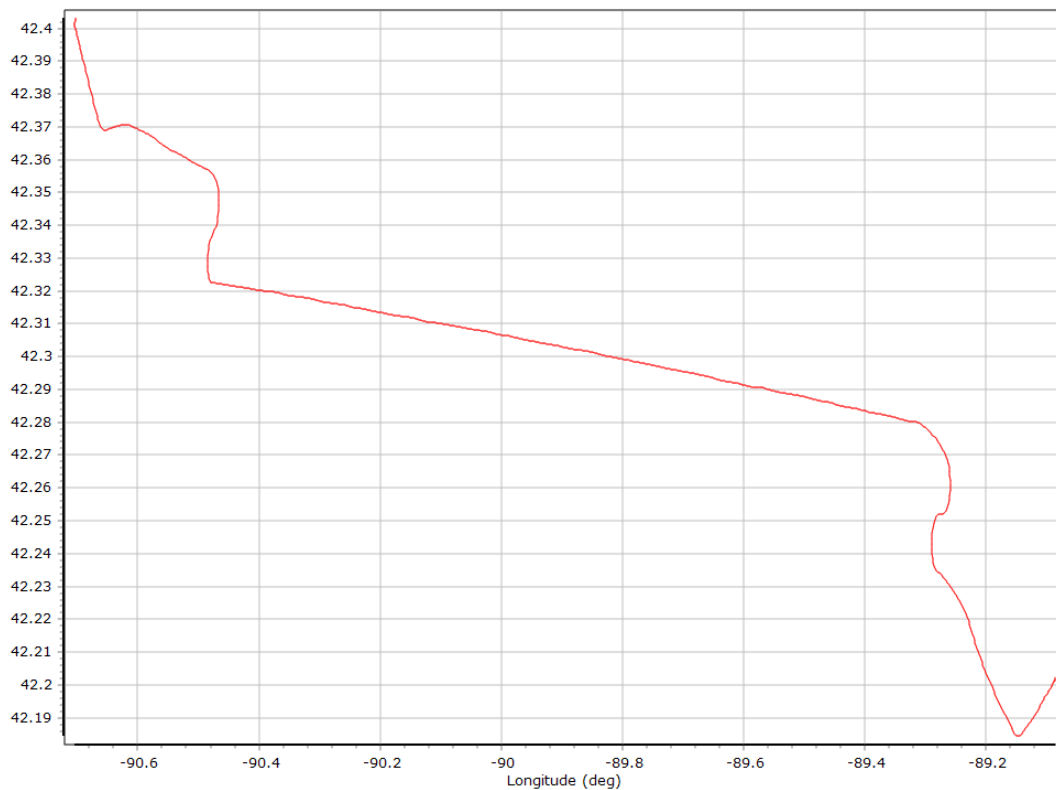

Altitude

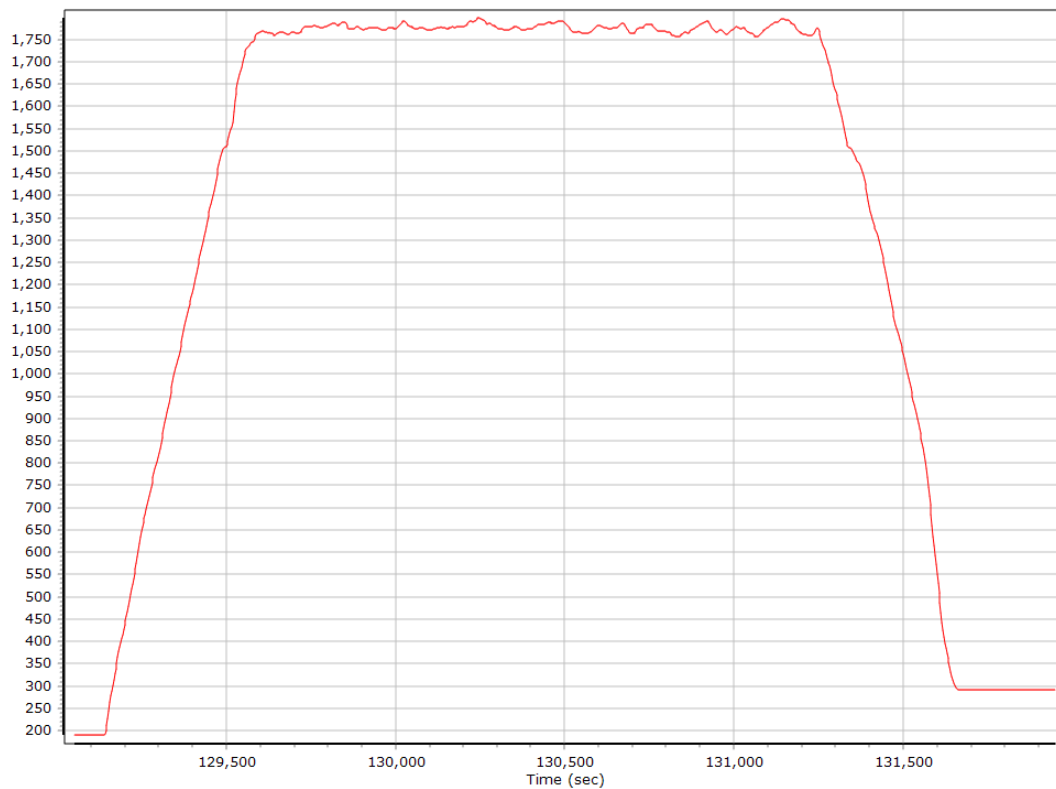

GNSS QC

GNSS QC Statistics

Statistics	Min	Max	Mean
Baseline length (km)	1.36	75.46	
Number of GPS SV	6	10	9
Number of GLONASS SV	0	0	0
Number of QZSS SV	0	0	0
Number of BEIDOU SV	0	0	0
Number of GALILEO SV	0	0	0
Total number of SV	6	10	9
PDOP	1.48	2.45	2.01
QC Solution Gaps	0.00	0.00	
Solution Type	Fixed	Float	No solution
Epoch (sec)	3182.00	230.00	0.00
Percentage	93.26	6.74	0.00

Number of Satellites

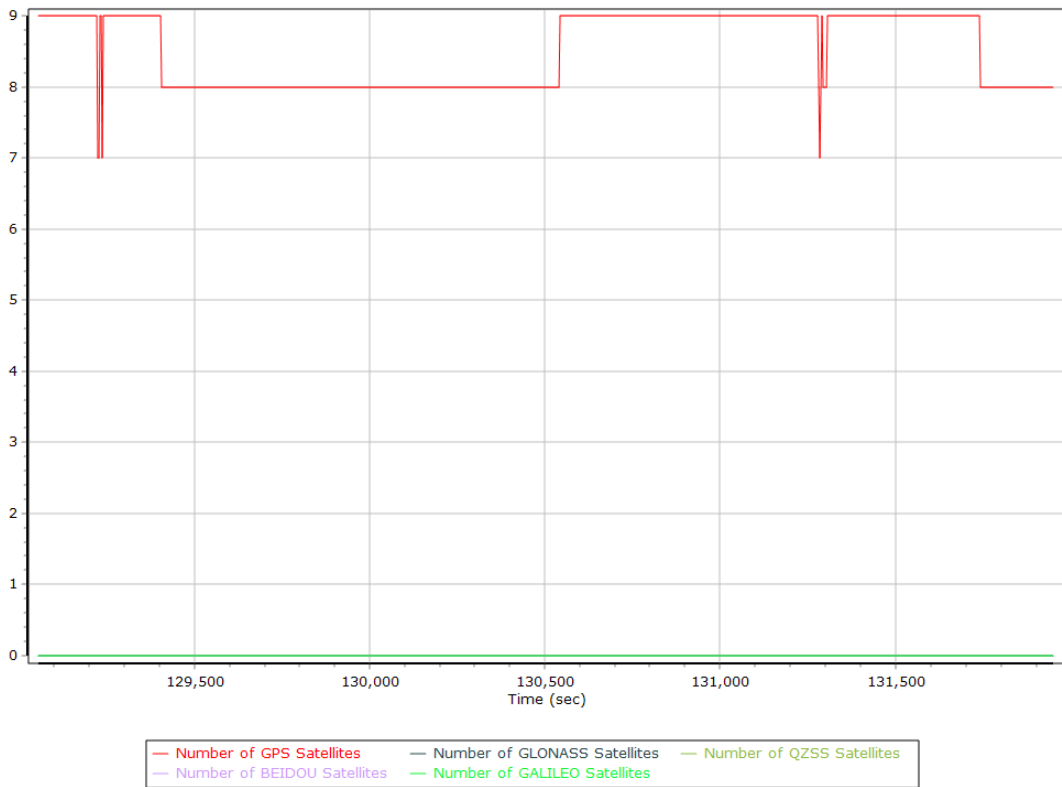

Forward/Reverse Separation

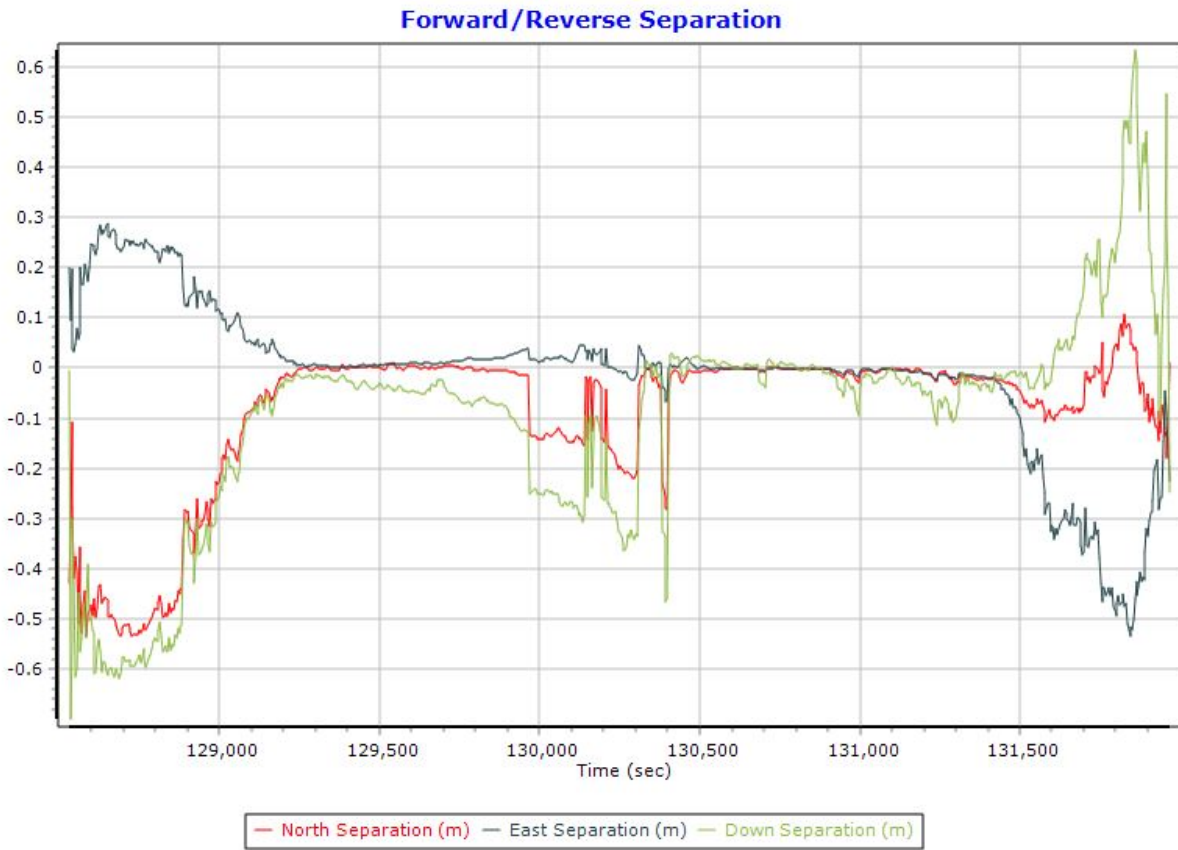

PDOP

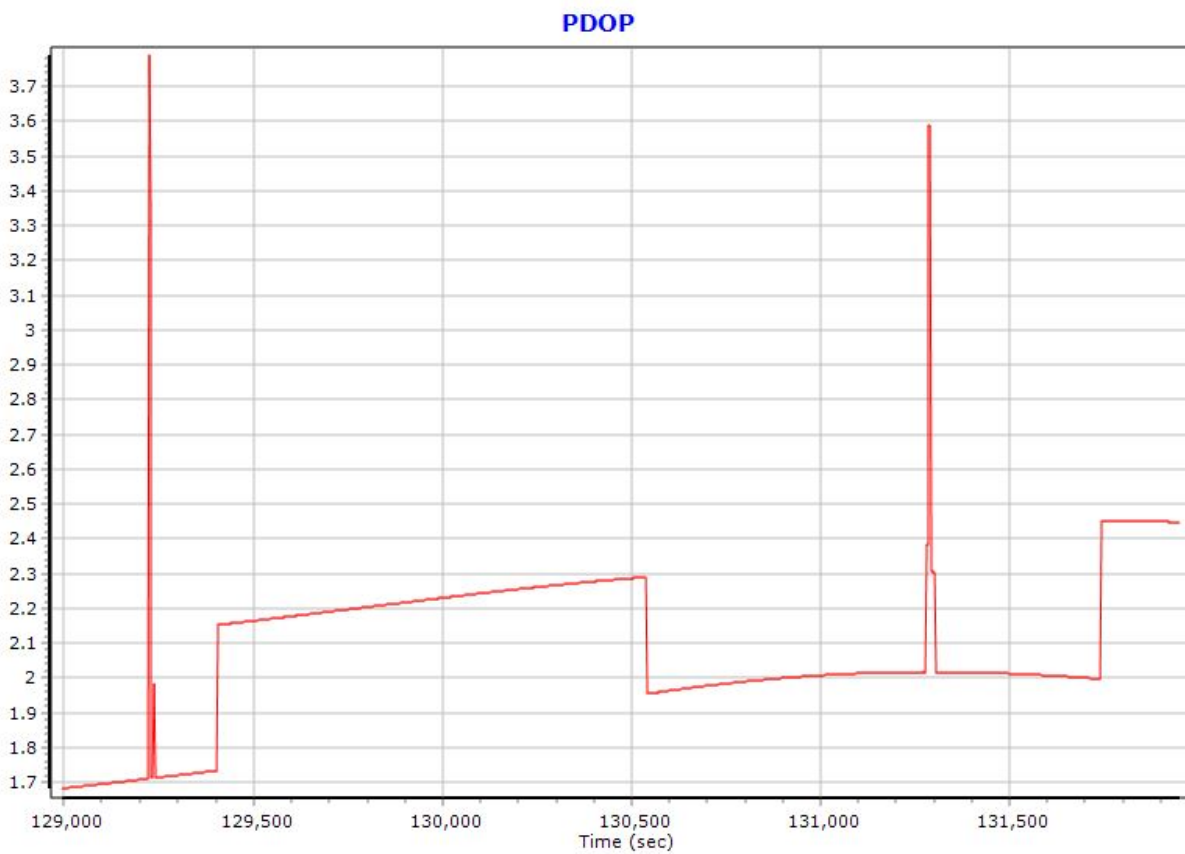

Smoothed Trajectory Information

Top View

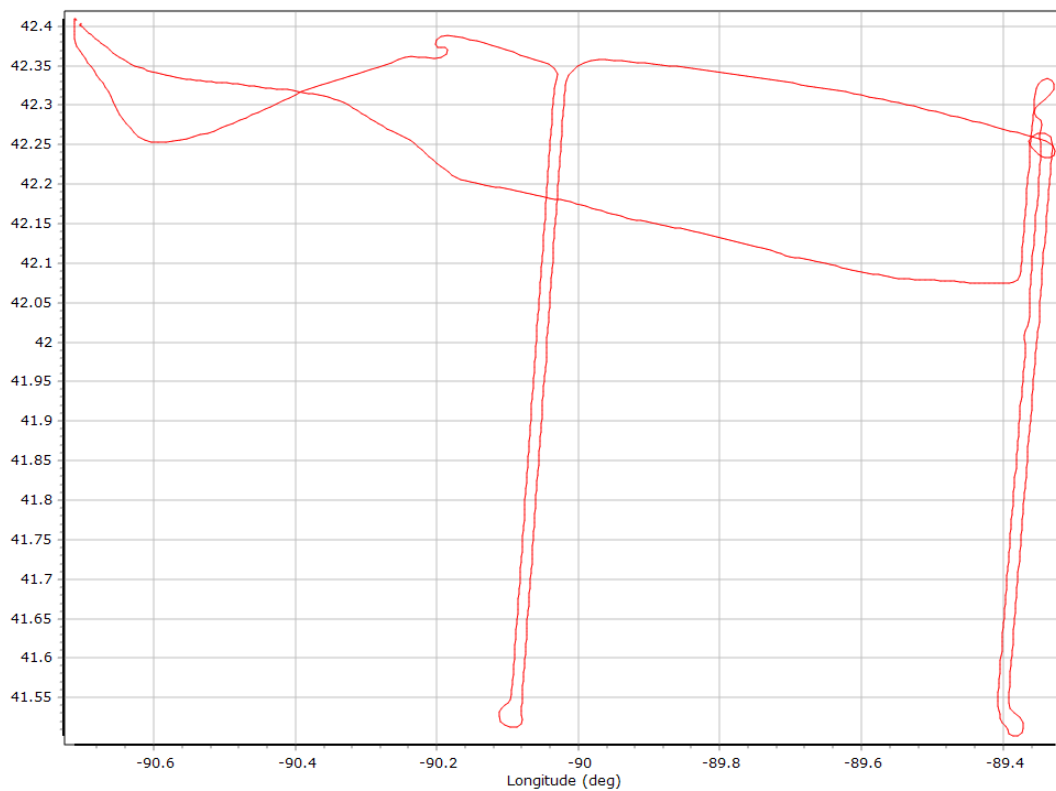

Altitude

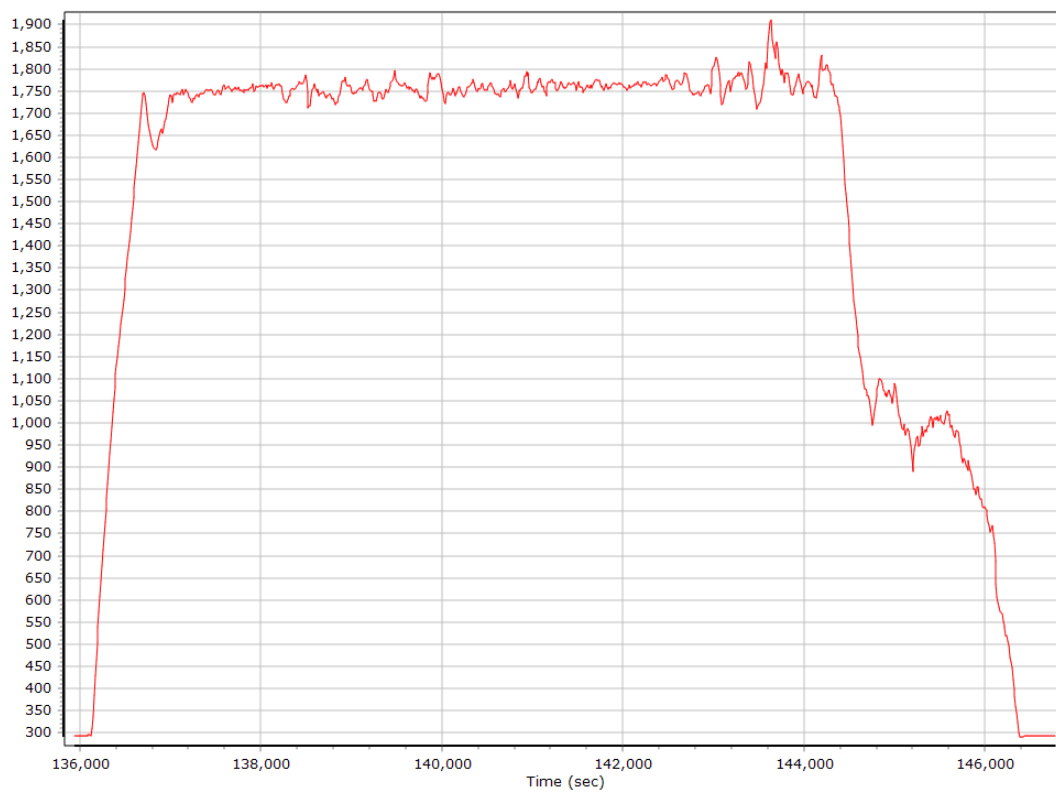

GNSS QC

GNSS QC Statistics

Statistics	Min	Max	Mean
Baseline length (km)	6.56	80.47	
Number of GPS SV	6	9	8
Number of GLONASS SV	0	0	0
Number of QZSS SV	0	0	0
Number of BEIDOU SV	0	0	0
Number of GALILEO SV	0	0	0
Total number of SV	6	9	8
PDOP	1.59	5.35	2.06
QC Solution Gaps	0.00	0.00	
Solution Type	Fixed	Float	No solution
Epoch (sec)	11433.00	0.00	0.00
Percentage	100.00	0.00	0.00

Number of Satellites

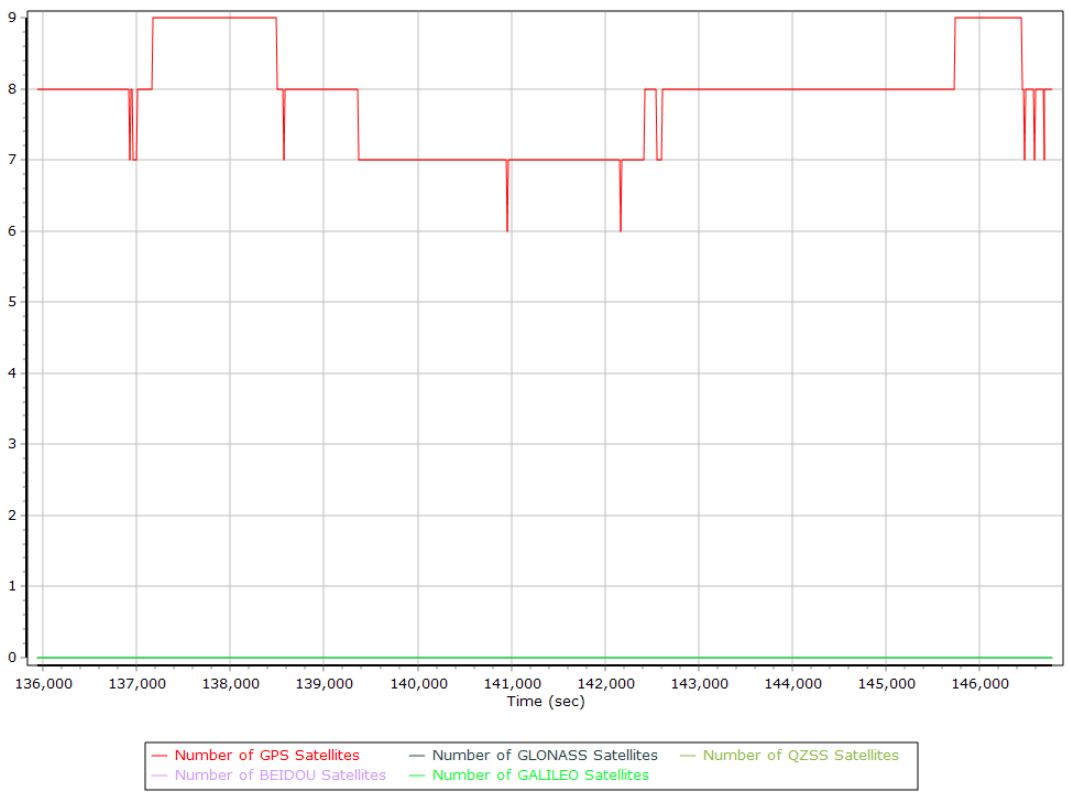

Forward/Reverse Separation

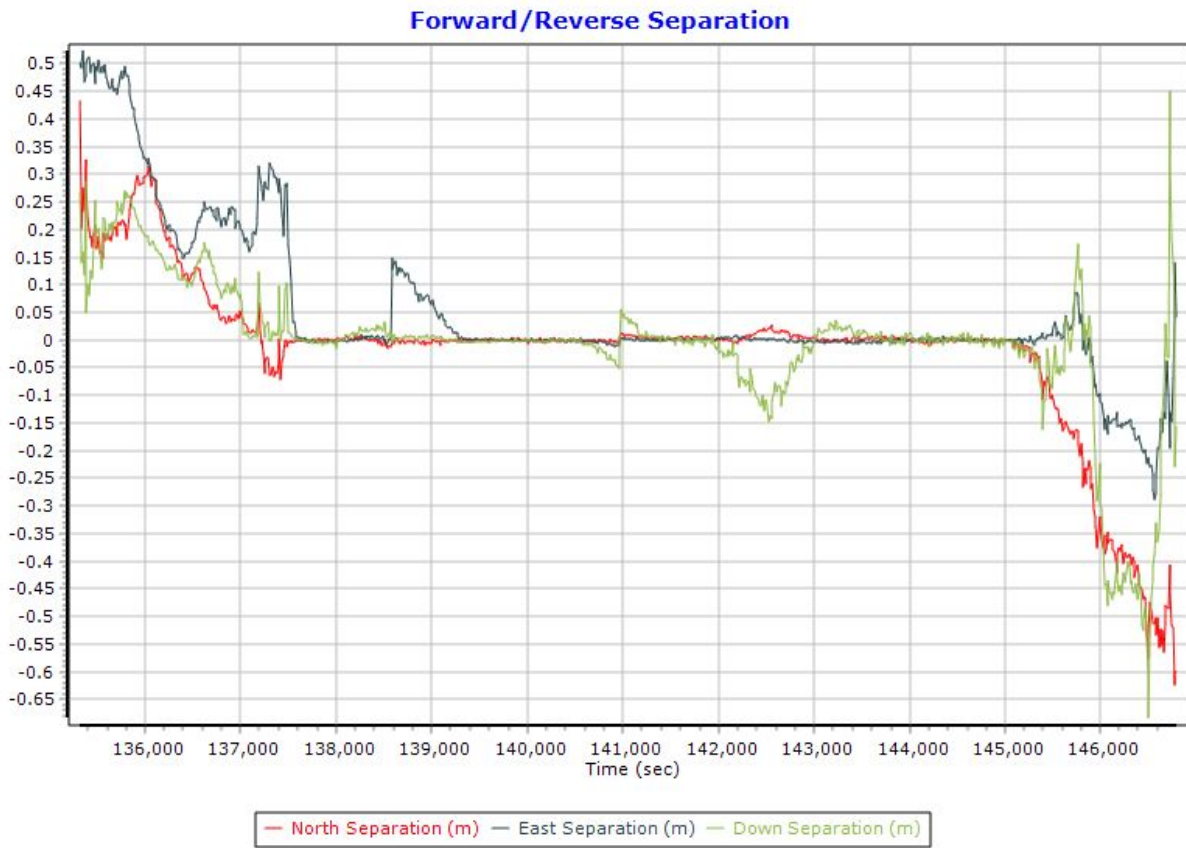

PDOP

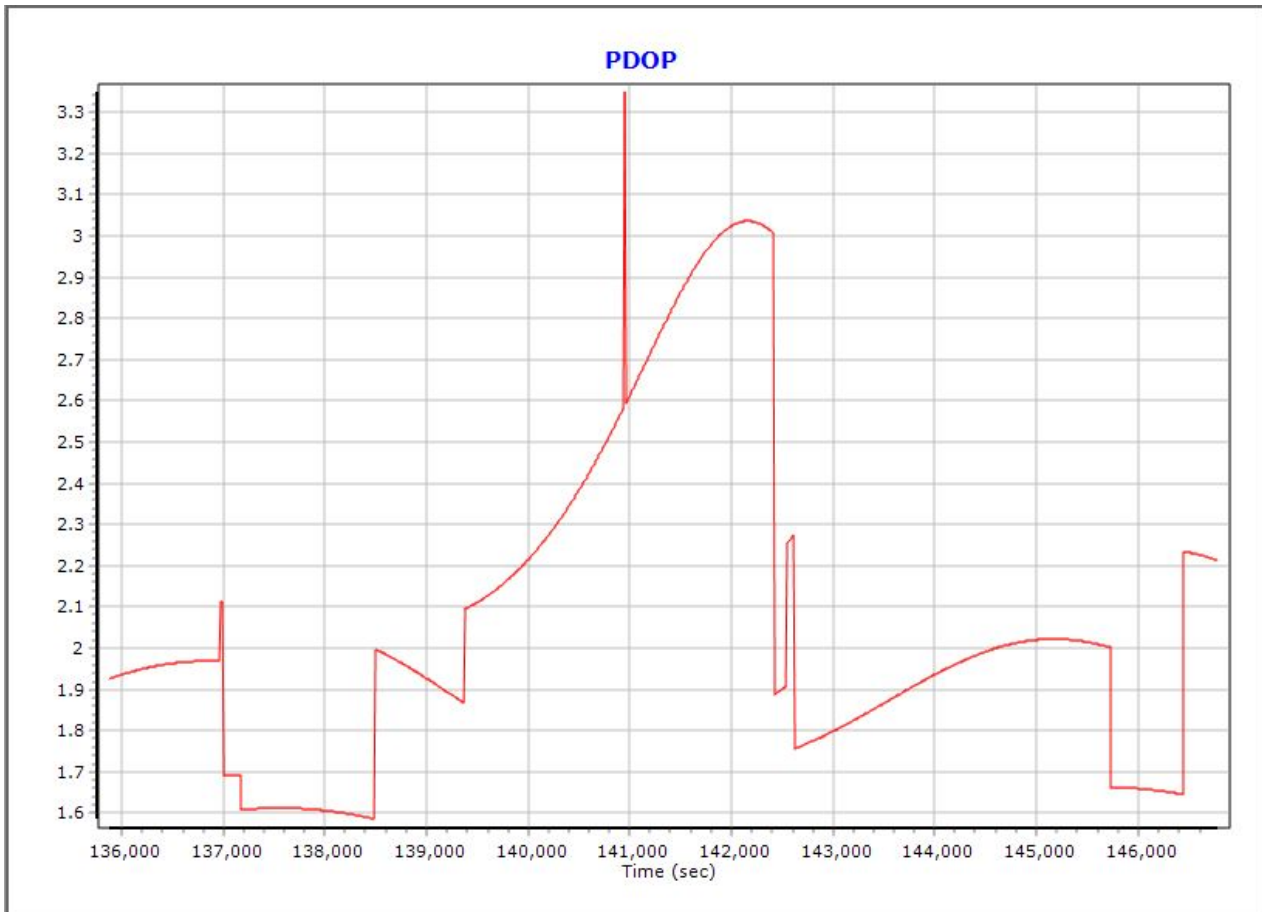

Smoothed Trajectory Information

Top View

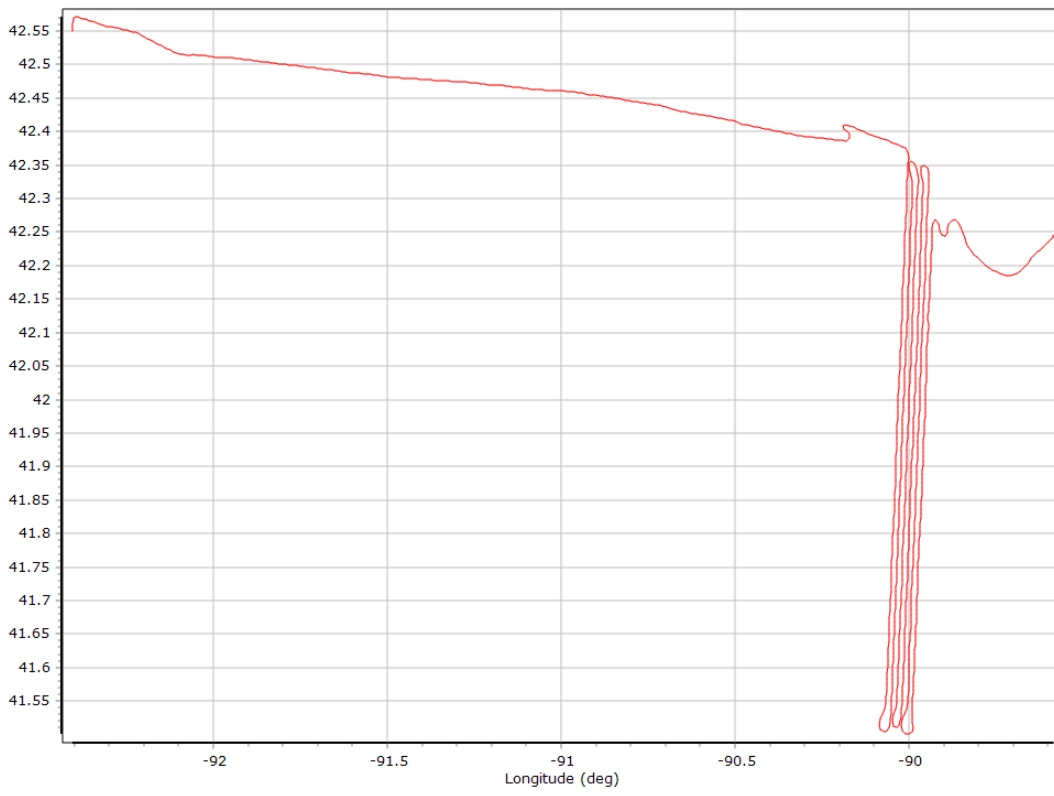

Altitude

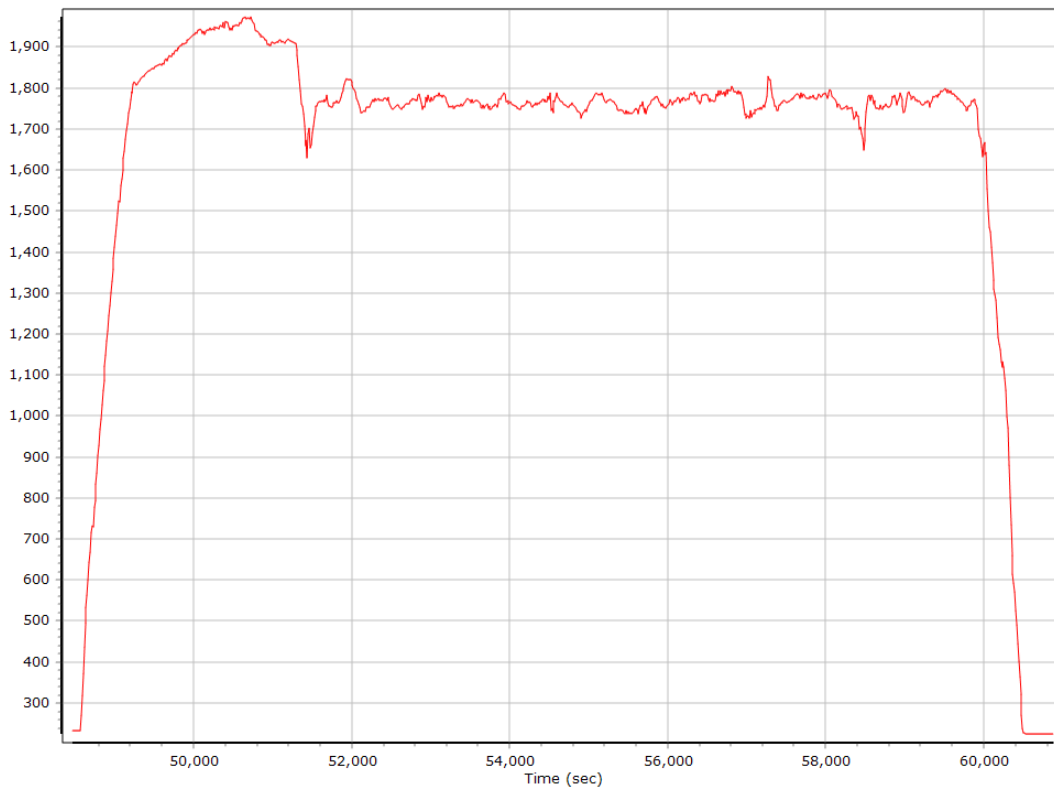

GNSS QC

GNSS QC Statistics

Statistics	Min	Max	Mean
Baseline length (km)	32.02	170.63	
Number of GPS SV	5	9	8
Number of GLONASS SV	0	0	0
Number of QZSS SV	0	0	0
Number of BEIDOU SV	0	0	0
Number of GALILEO SV	0	0	0
Total number of SV	5	9	8
PDOP	1.59	5.75	2.04
QC Solution Gaps	0.00	0.00	
Solution Type	Fixed	Float	No solution
Epoch (sec)	13140.00	0.00	0.00
Percentage	100.00	0.00	0.00

Number of Satellites

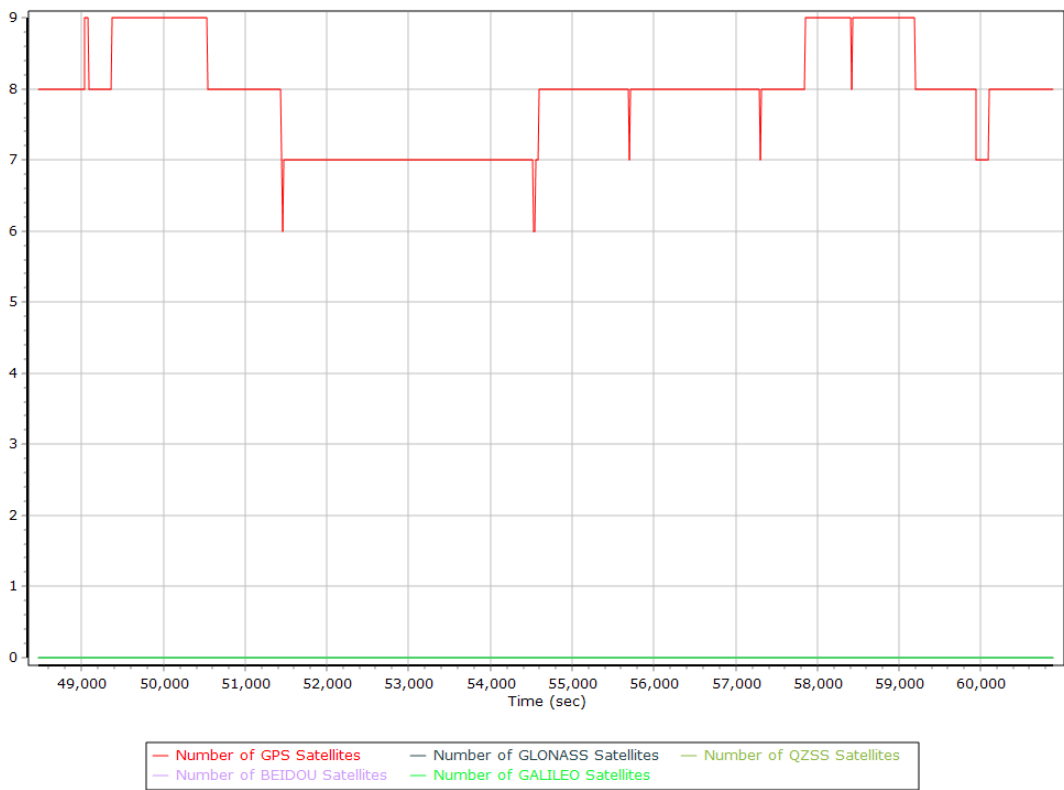

Forward/Reverse Separation

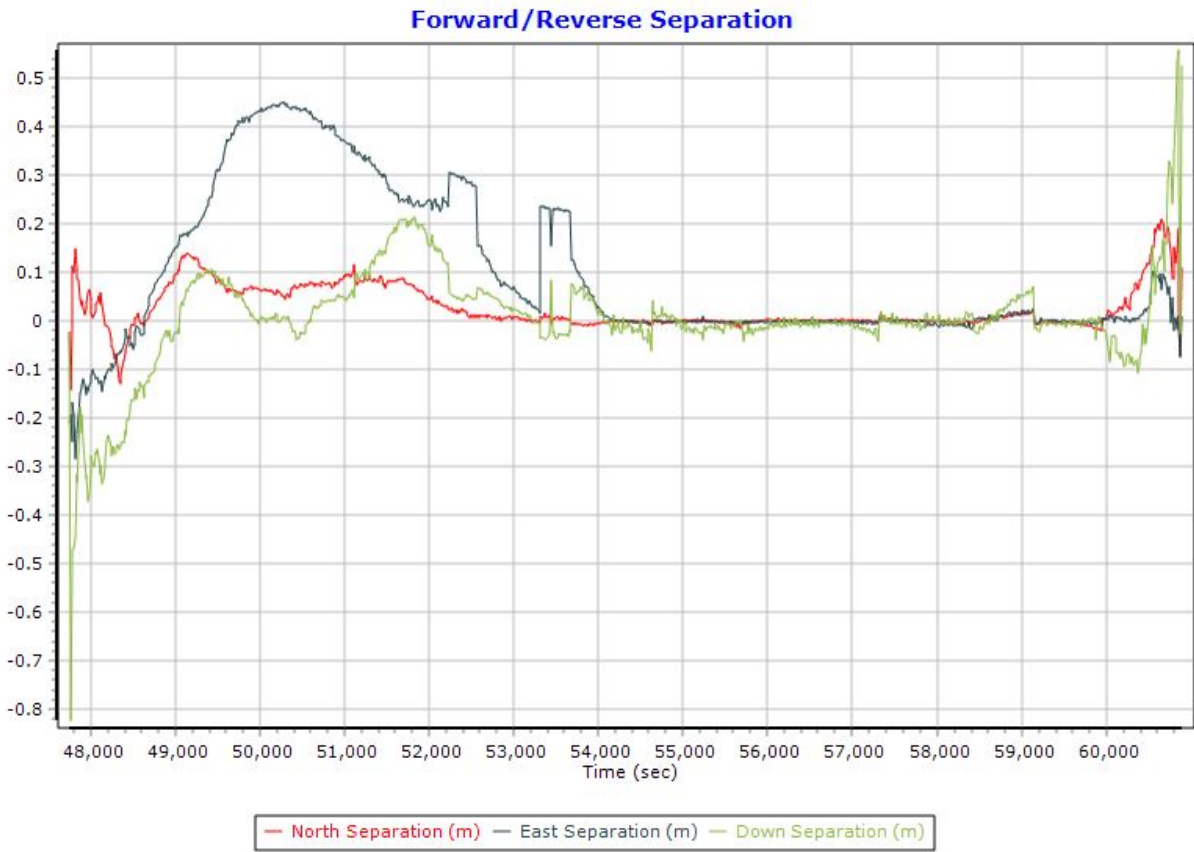

PDOP

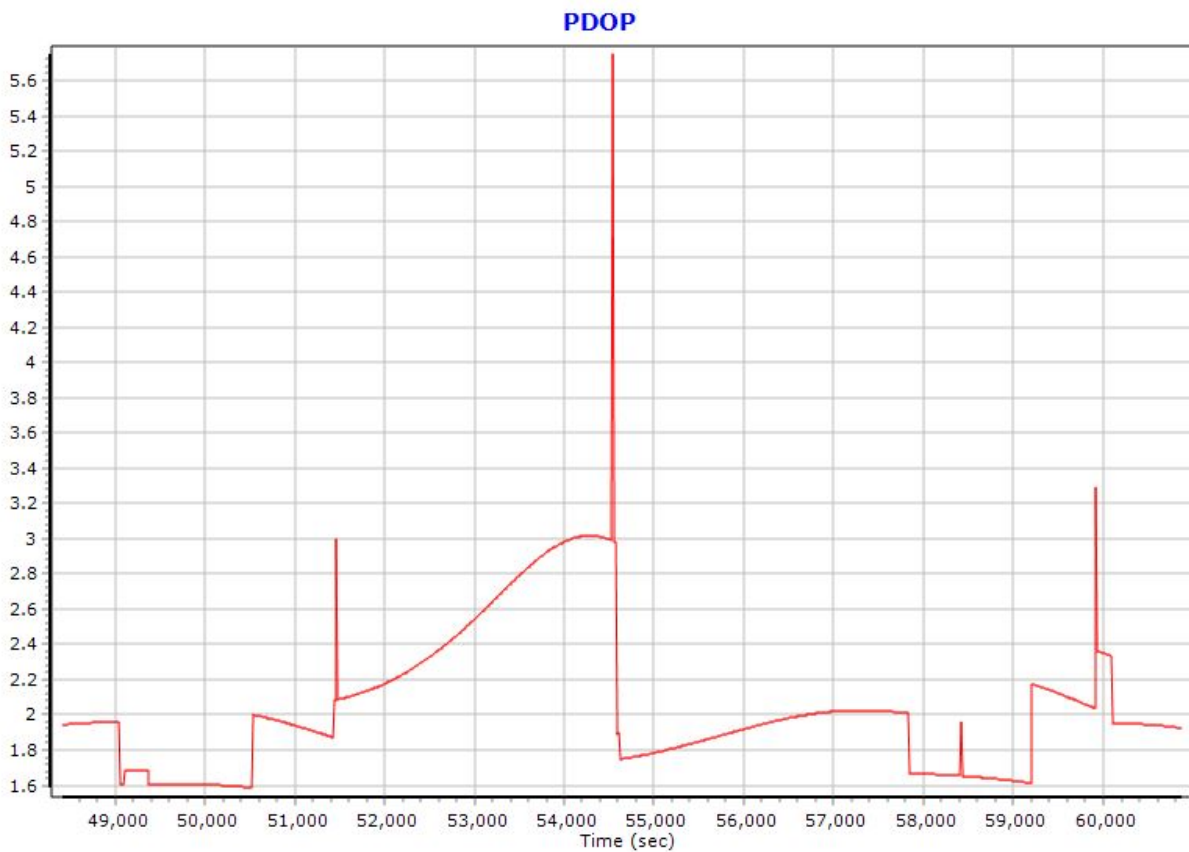

Smoothed Trajectory Information

Top View

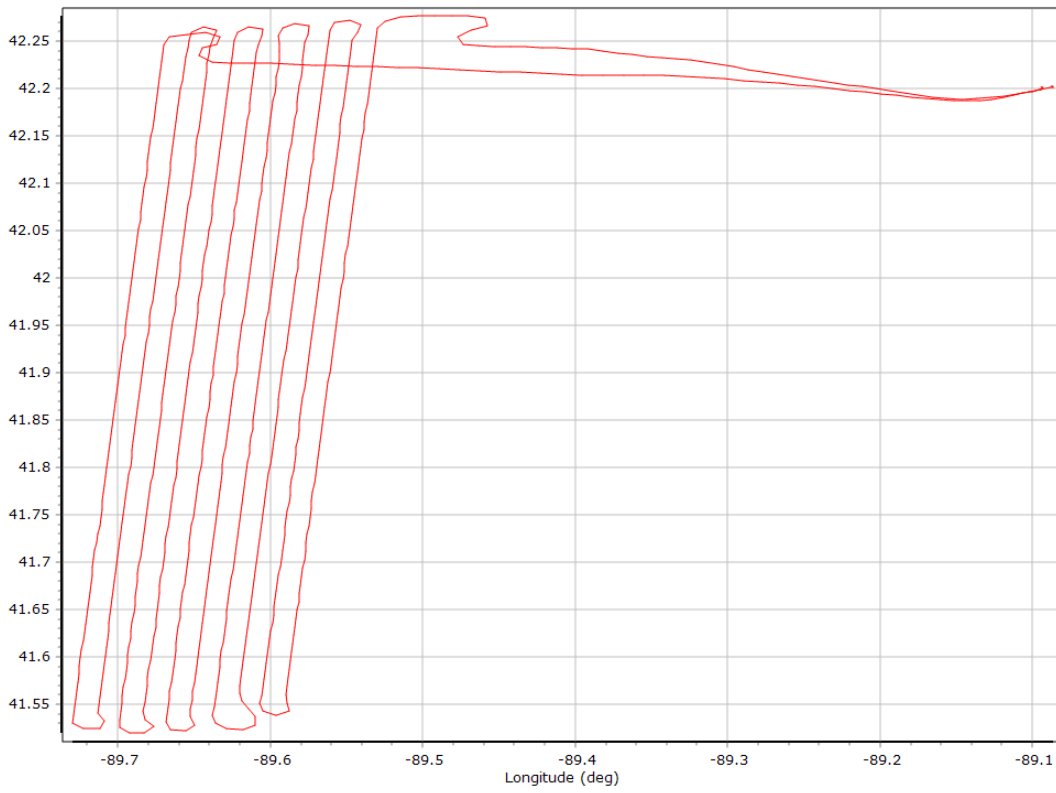

Altitude

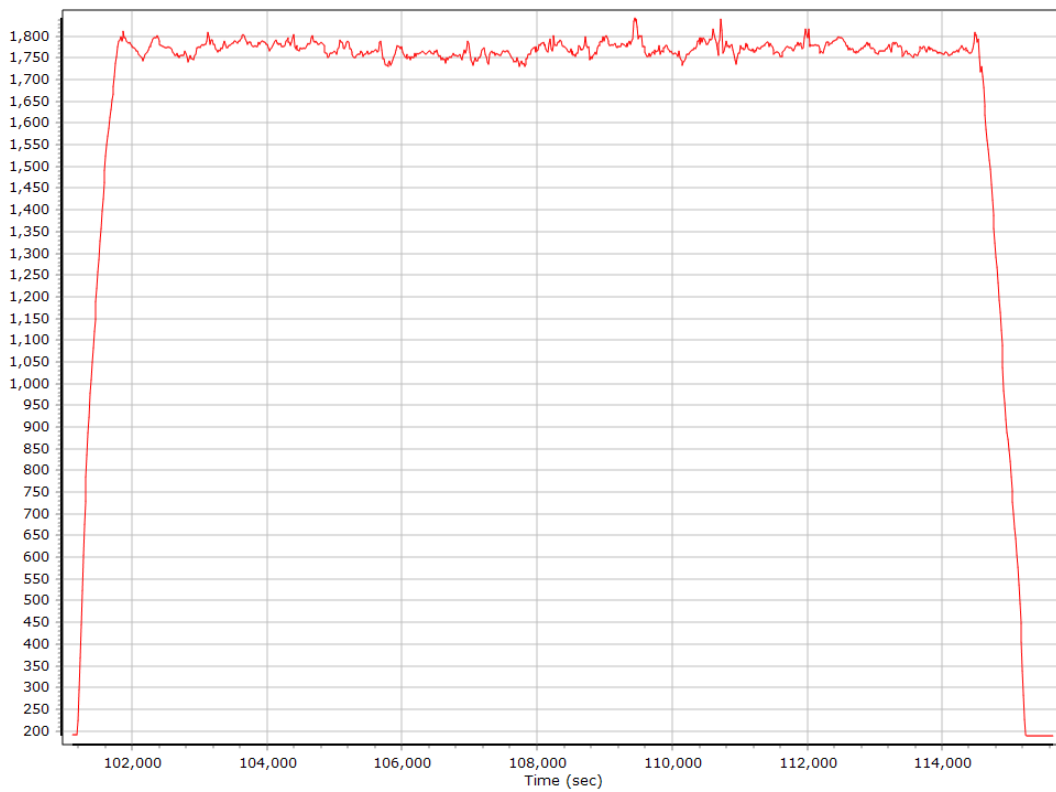

GNSS QC

GNSS QC Statistics

Statistics	Min	Max	Mean
Baseline length (km)	0.42	48.88	
Number of GPS SV	6	10	9
Number of GLONASS SV	0	0	0
Number of QZSS SV	0	0	0
Number of BEIDOU SV	0	0	0
Number of GALILEO SV	0	0	0
Total number of SV	6	10	9
PDOP	1.39	3.01	1.77
QC Solution Gaps	0.00	0.00	
Solution Type	Fixed	Float	No solution
Epoch (sec)	15015.00	1.00	0.00
Percentage	99.99	0.01	0.00

Number of Satellites

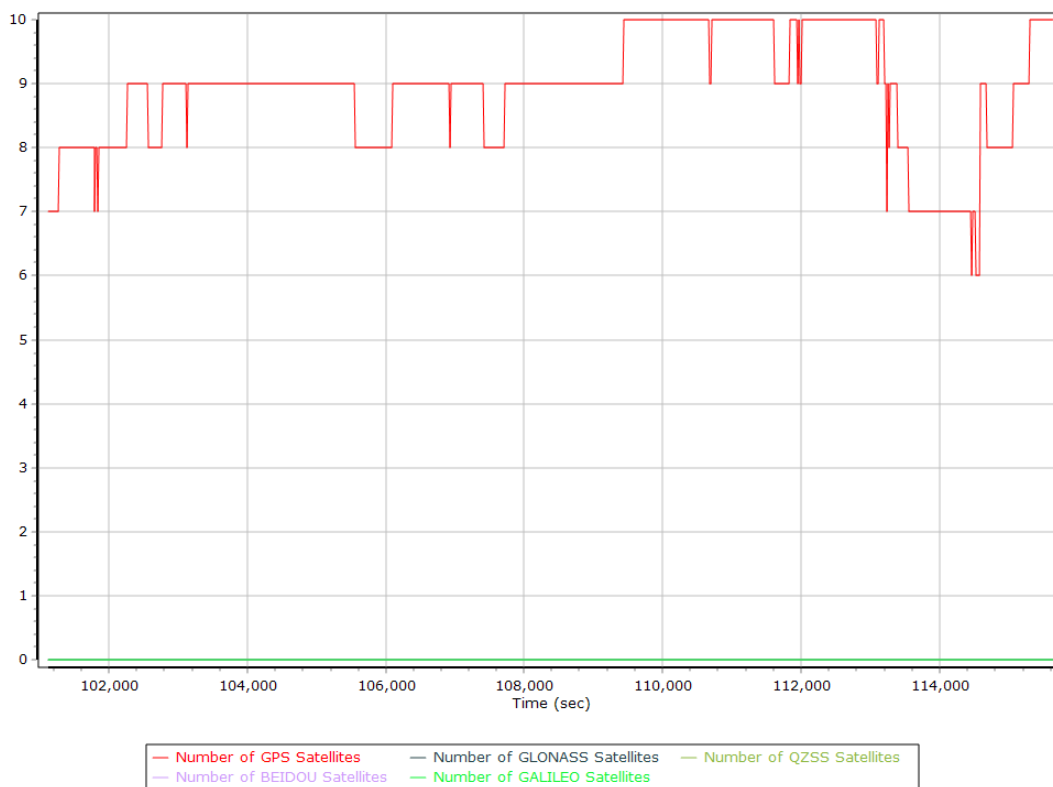

Forward/Reverse Separation

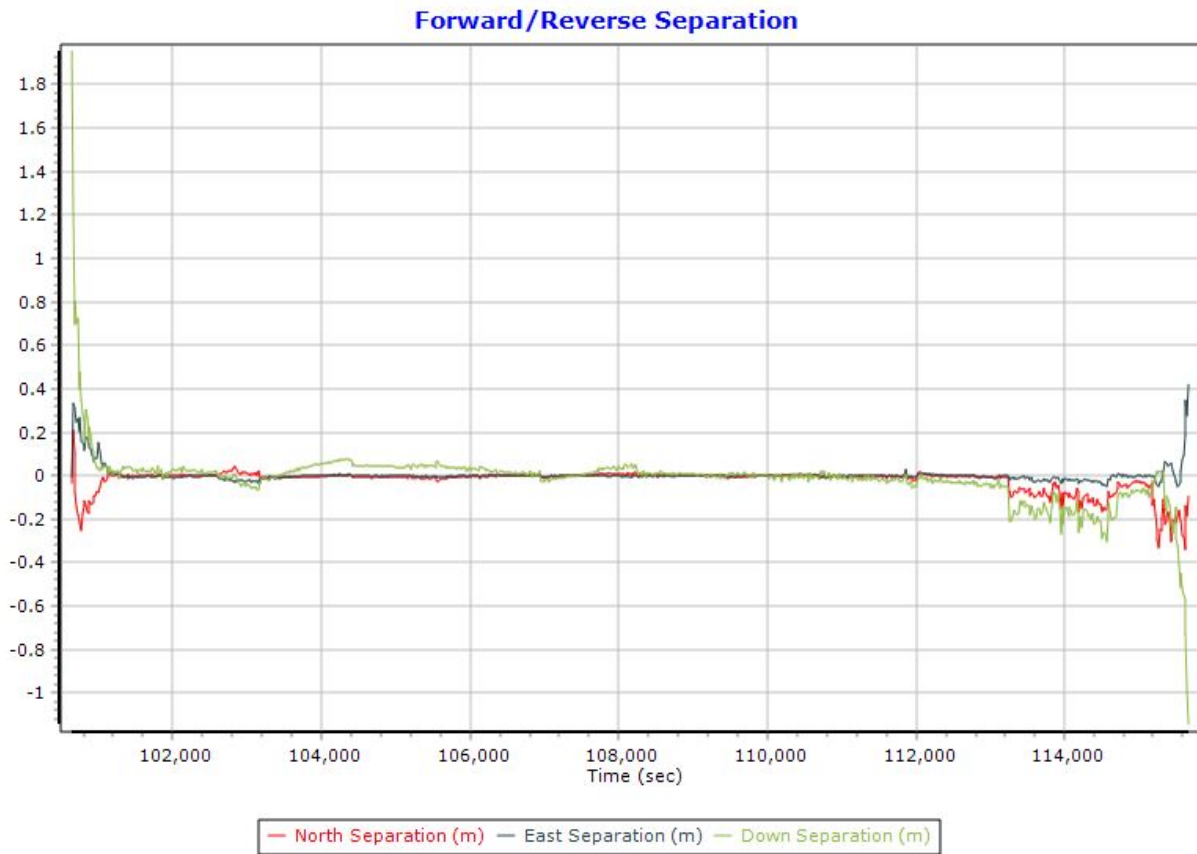

PDOP

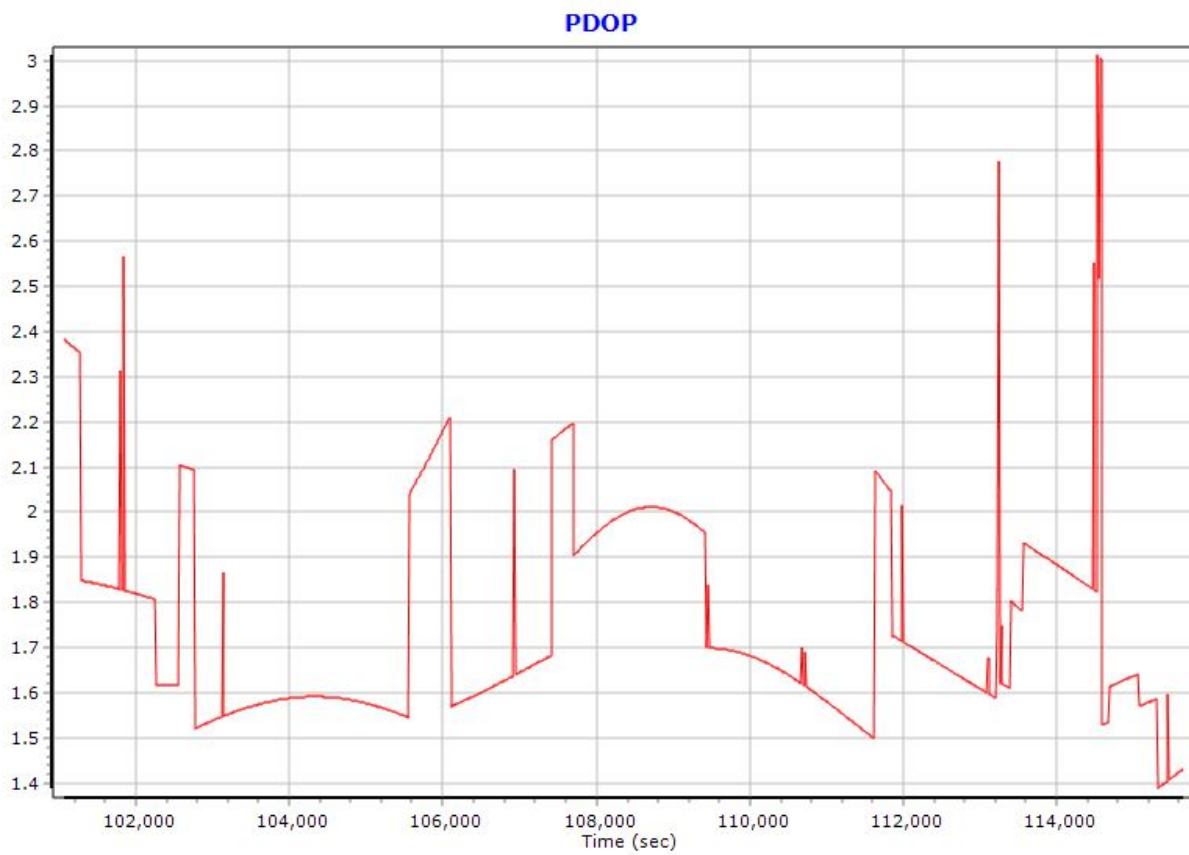

Smoothed Trajectory Information

Top View

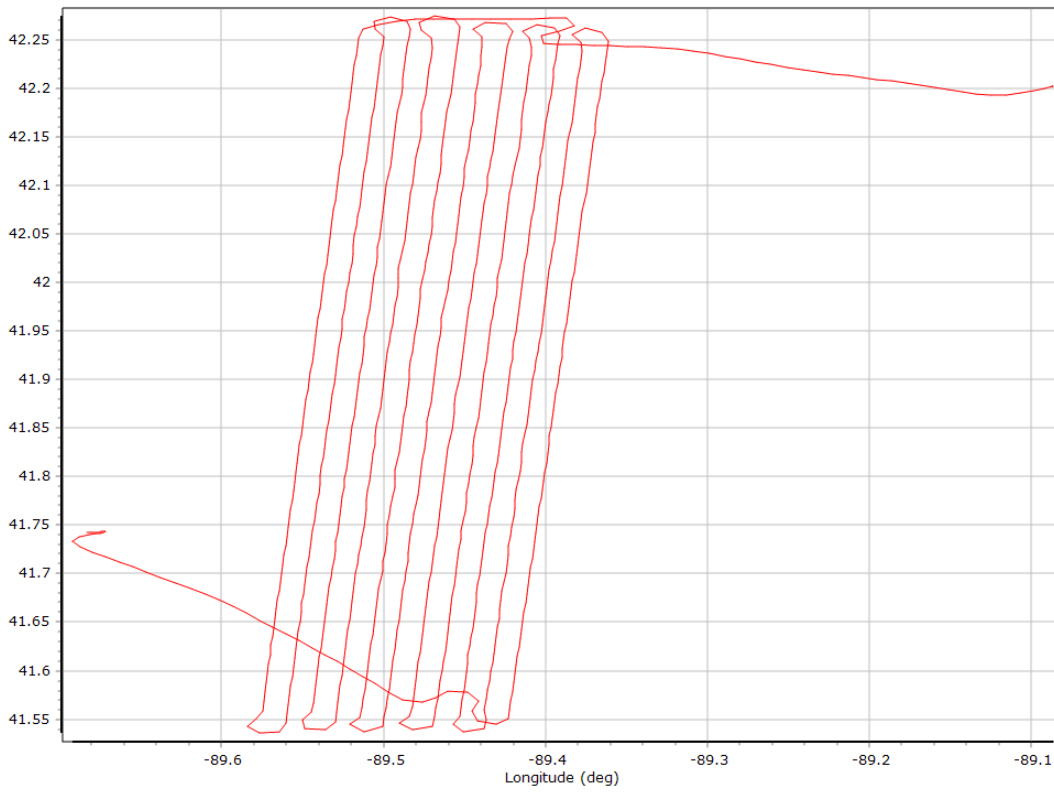

Altitude

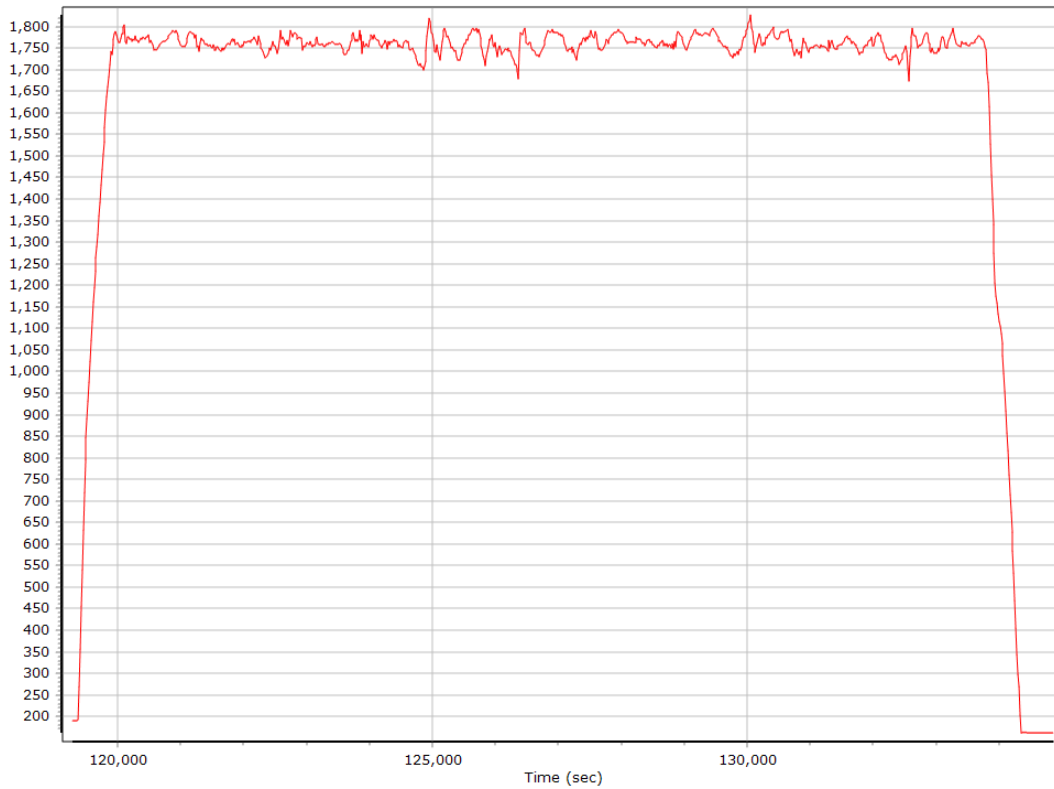

GNSS QC

GNSS QC Statistics

Statistics	Min	Max	Mean
Baseline length (km)	0.51	44.11	
Number of GPS SV	6	10	9
Number of GLONASS SV	0	0	0
Number of QZSS SV	0	0	0
Number of BEIDOU SV	0	0	0
Number of GALILEO SV	0	0	0
Total number of SV	6	10	9
PDOP	1.46	3.33	1.85
QC Solution Gaps	0.00	0.00	
Solution Type	Fixed	Float	No solution
Epoch (sec)	15983.00	0.00	0.00
Percentage	100.00	0.00	0.00

Number of Satellites

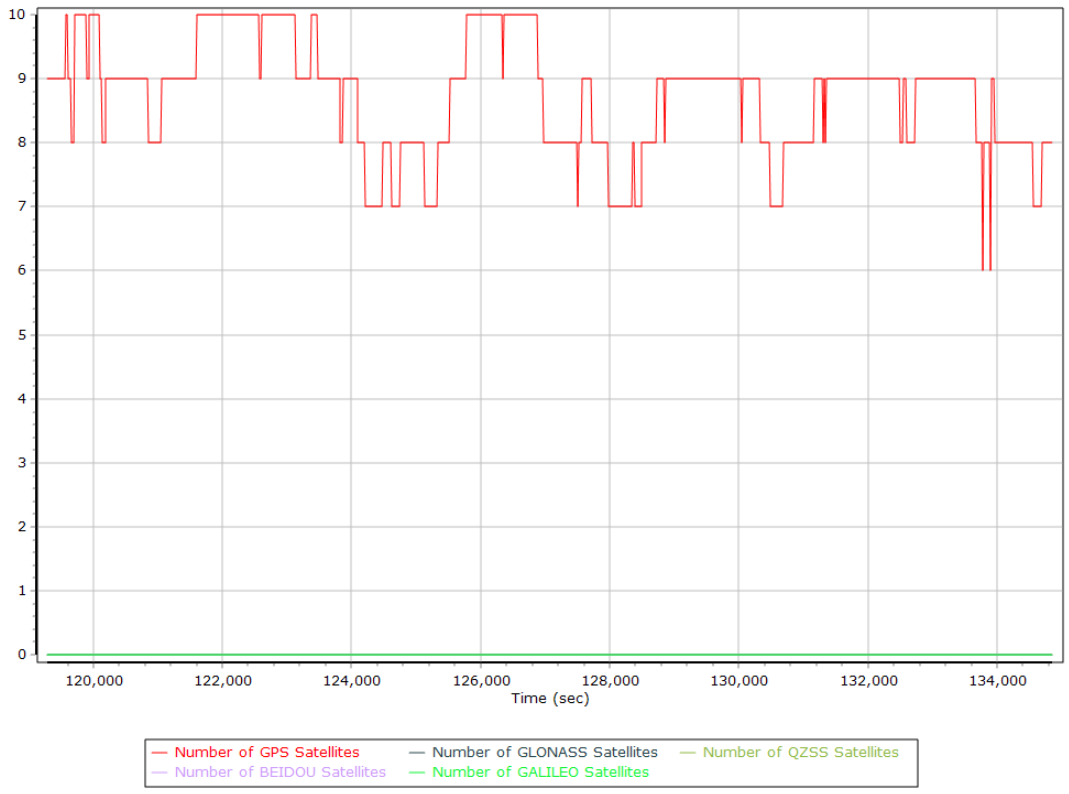

Forward/Reverse Separation

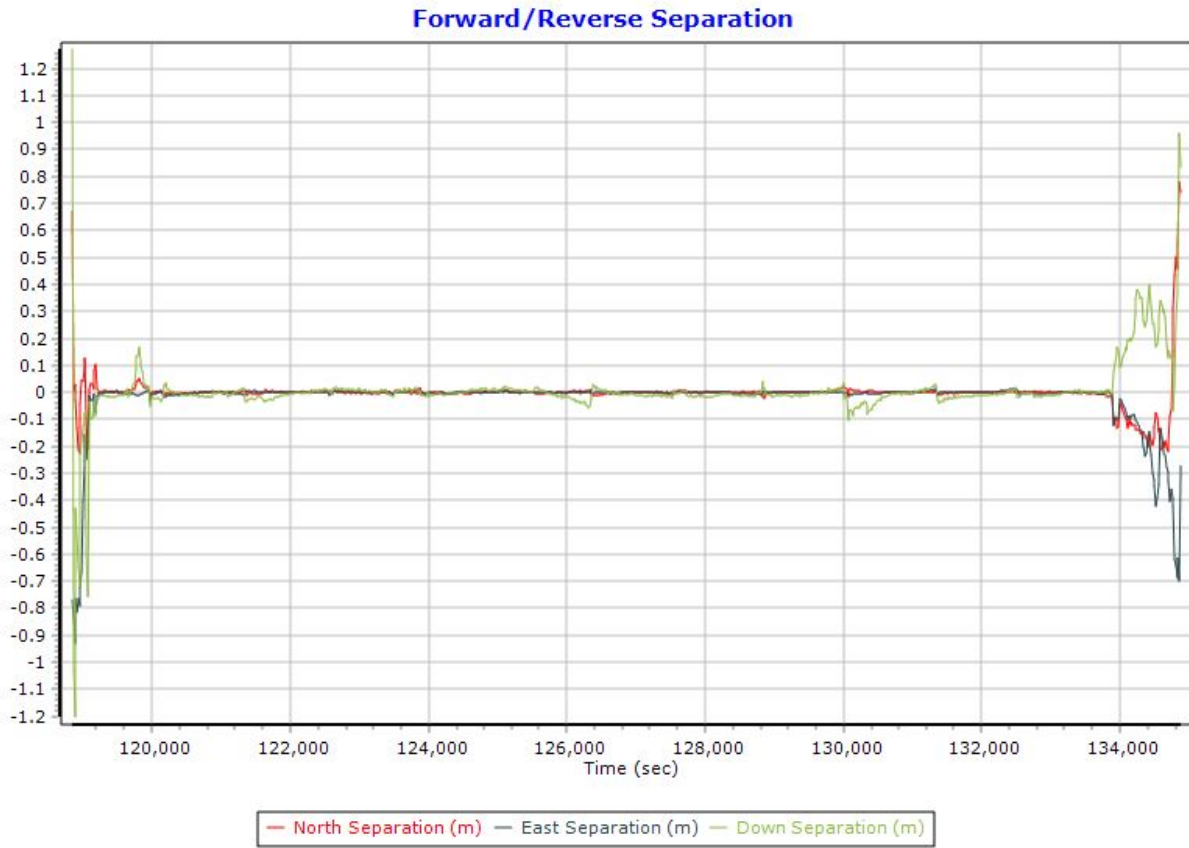

PDOP

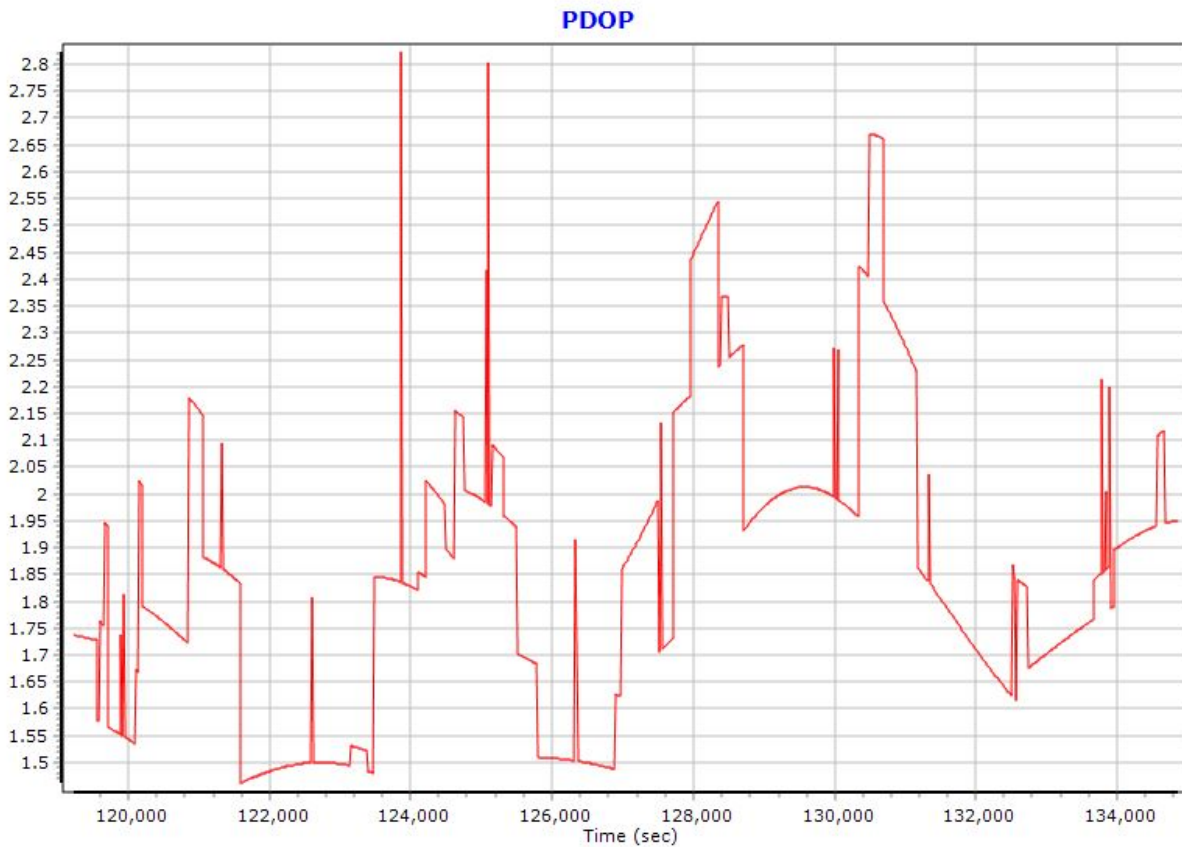

Smoothed Trajectory Information

Top View

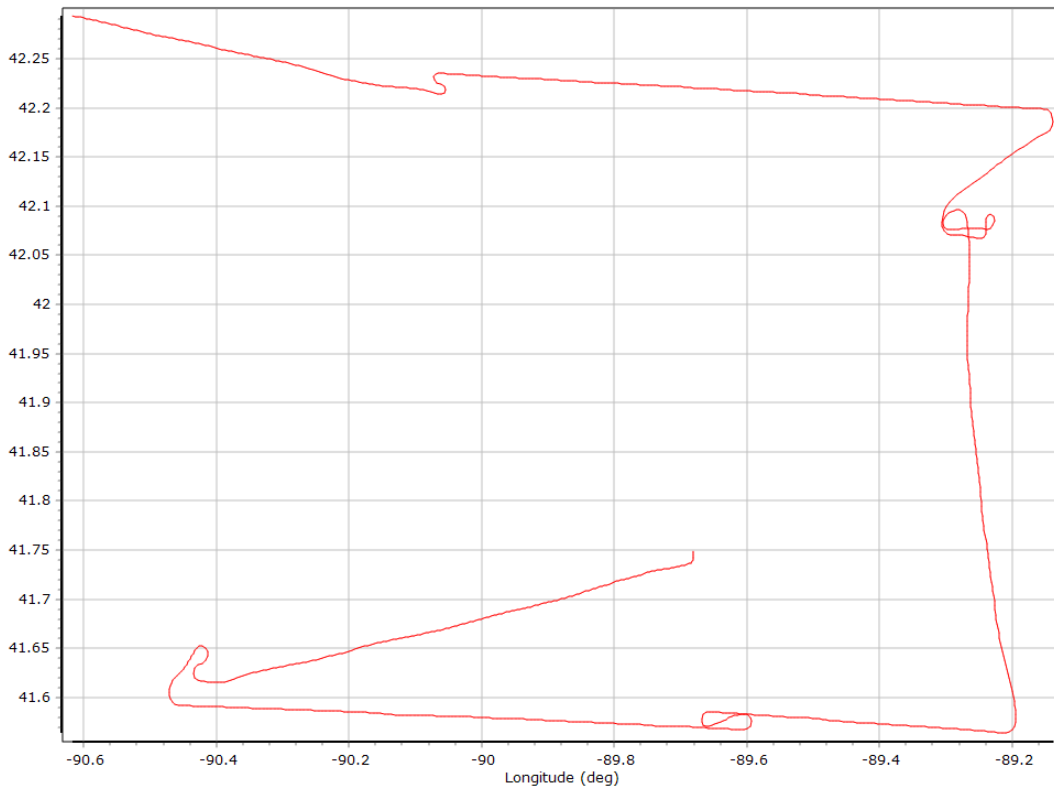

Altitude

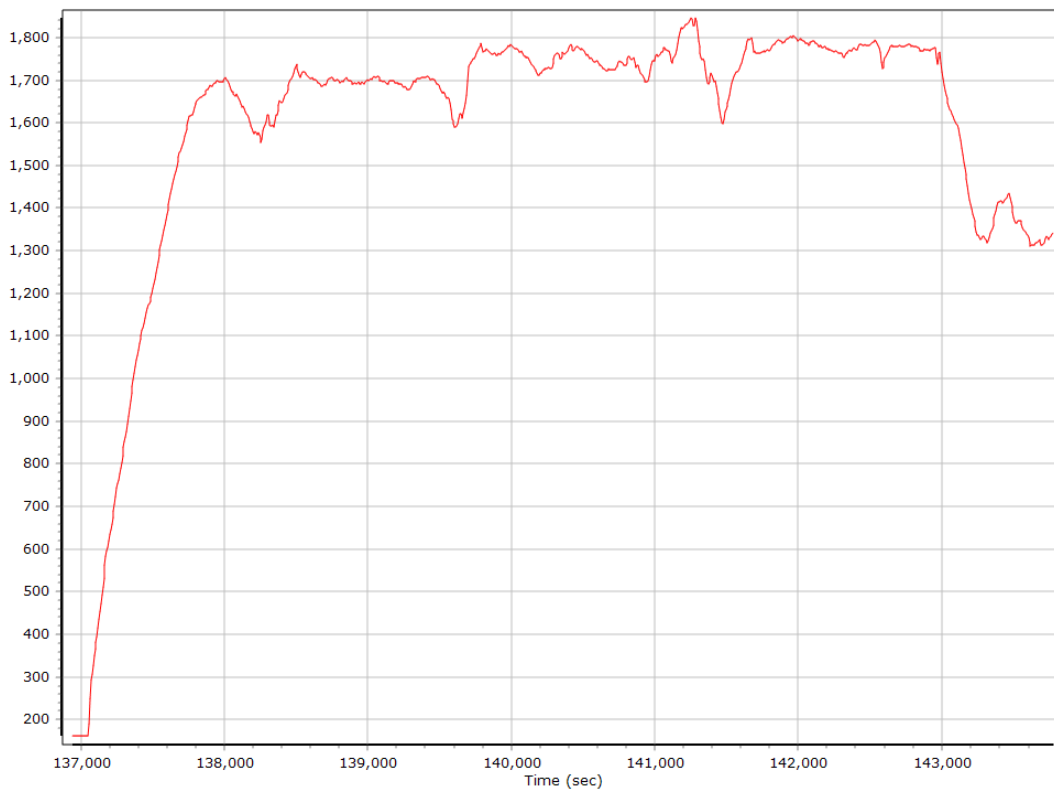

GNSS QC

GNSS QC Statistics

Statistics	Min	Max	Mean
Baseline length (km)	14.89	82.17	
Number of GPS SV	6	9	8
Number of GLONASS SV	0	0	0
Number of QZSS SV	0	0	0
Number of BEIDOU SV	0	0	0
Number of GALILEO SV	0	0	0
Total number of SV	6	9	8
PDOP	1.58	3.76	2.20
QC Solution Gaps	0.00	0.00	
Solution Type	Fixed	Float	No solution
Epoch (sec)	7273.00	0.00	0.00
Percentage	100.00	0.00	0.00

Number of Satellites

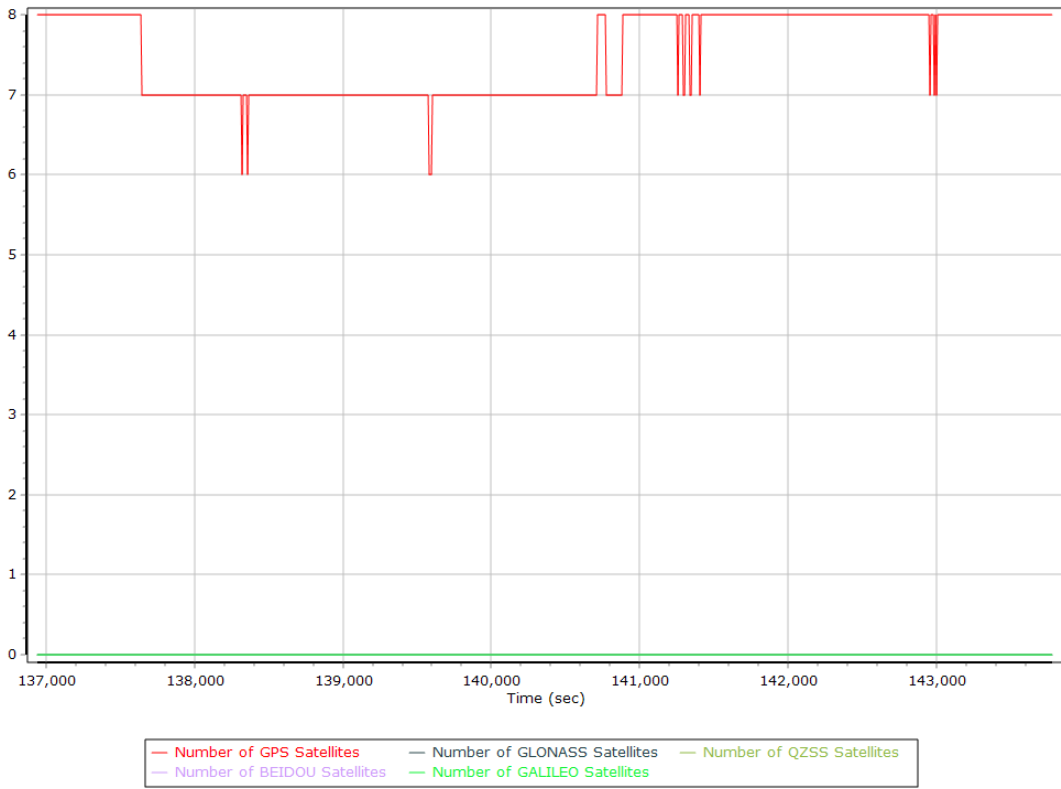

Forward/Reverse Separation

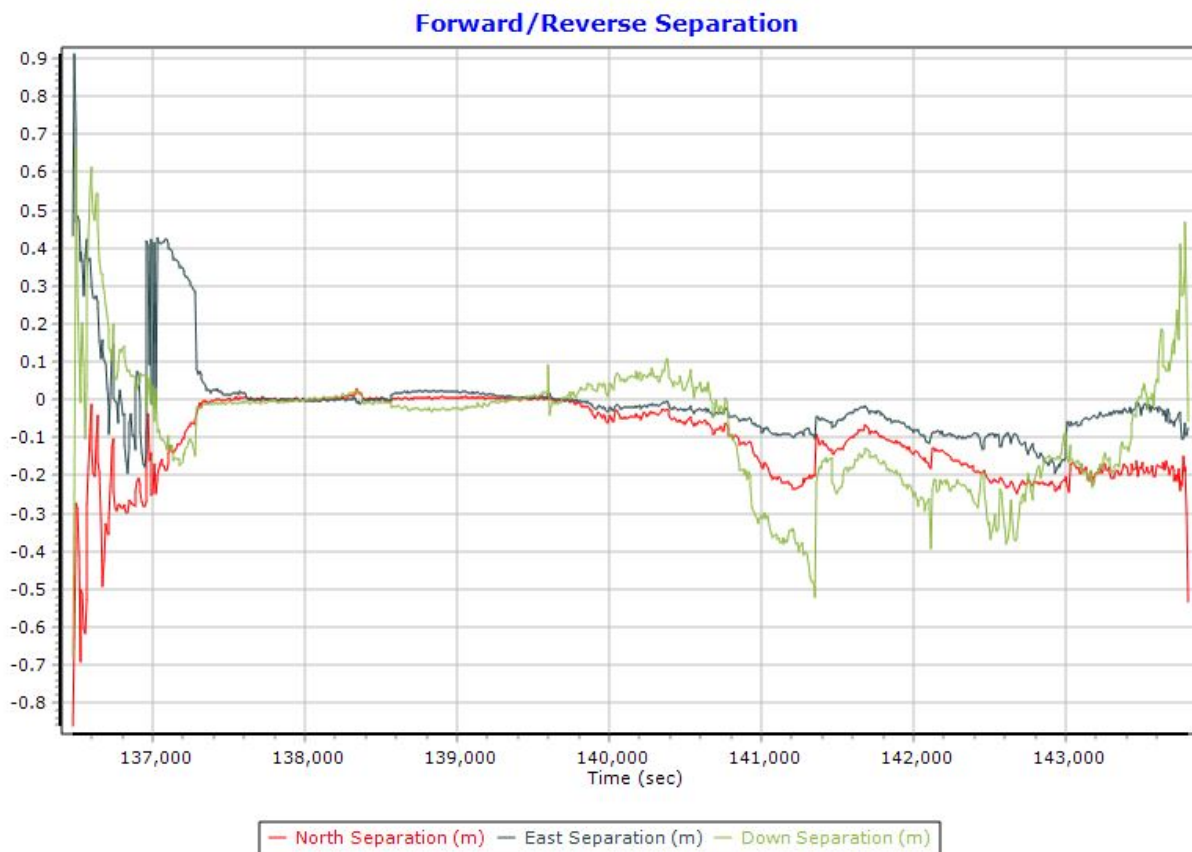

PDOP

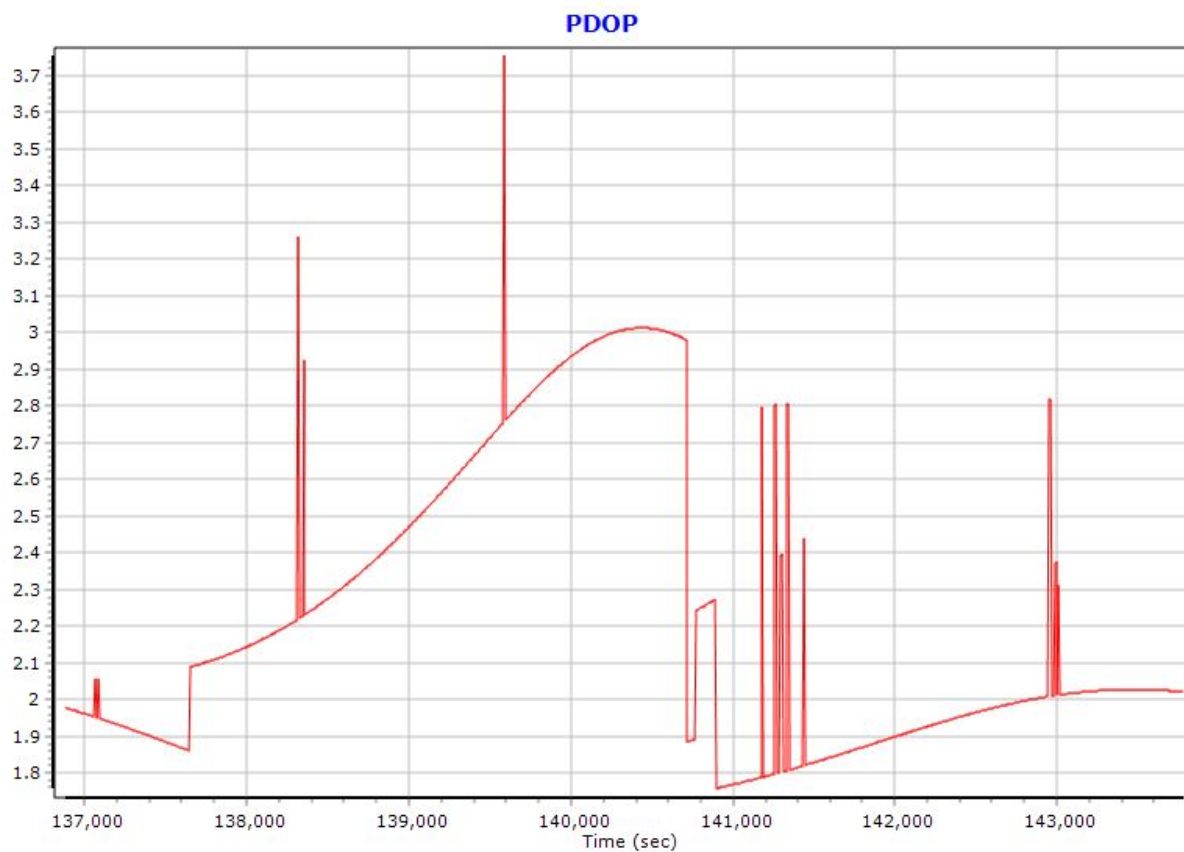

Smoothed Trajectory Information

Top View

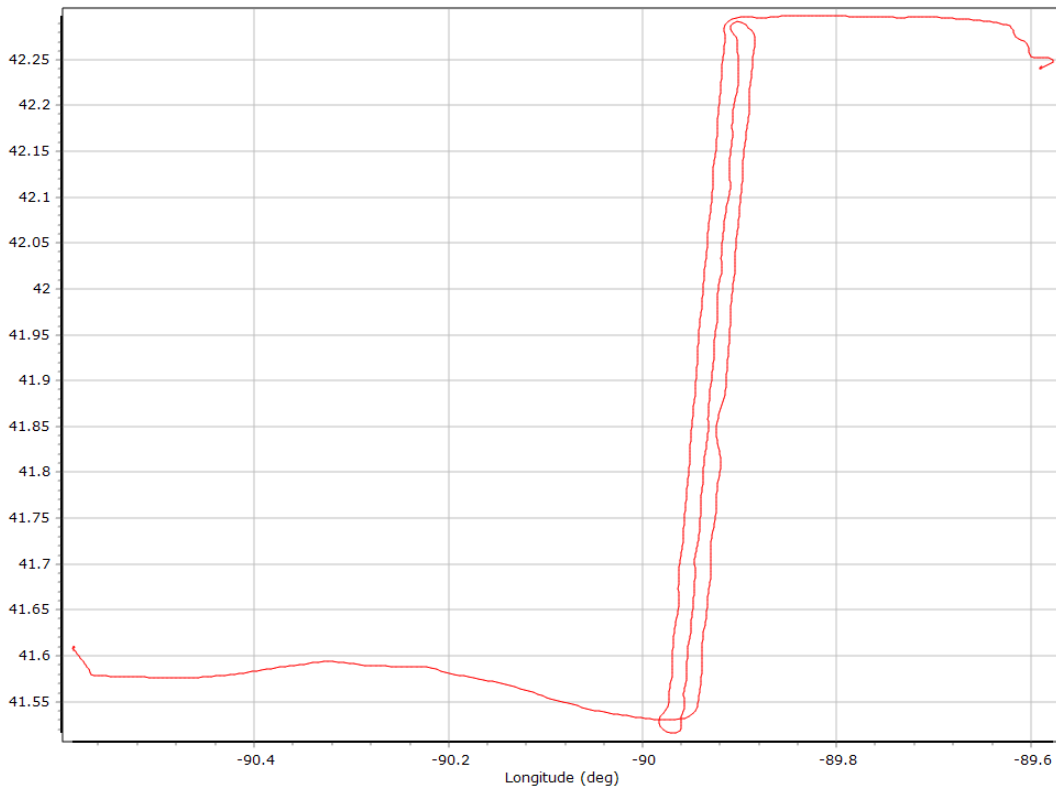

Altitude

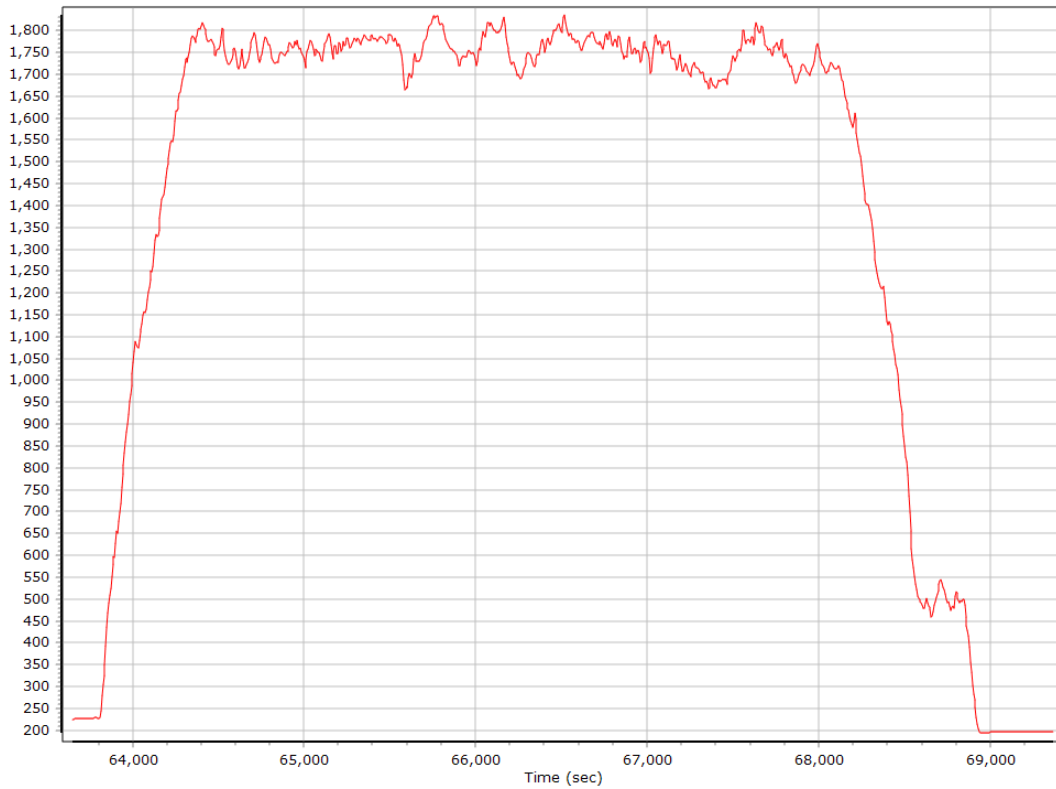

GNSS QC

GNSS QC Statistics

Statistics	Min	Max	Mean
Baseline length (km)	1.41	62.94	
Number of GPS SV	7	9	8
Number of GLONASS SV	0	0	0
Number of QZSS SV	0	0	0
Number of BEIDOU SV	0	0	0
Total number of SV	7	9	8
PDOP	1.77	2.65	2.04
QC Solution Gaps	0.00	0.00	
Solution Type	Fixed	Float	No solution
Epoch (sec)	6255.00	0.00	0.00
Percentage	100.00	0.00	0.00

Number of Satellites

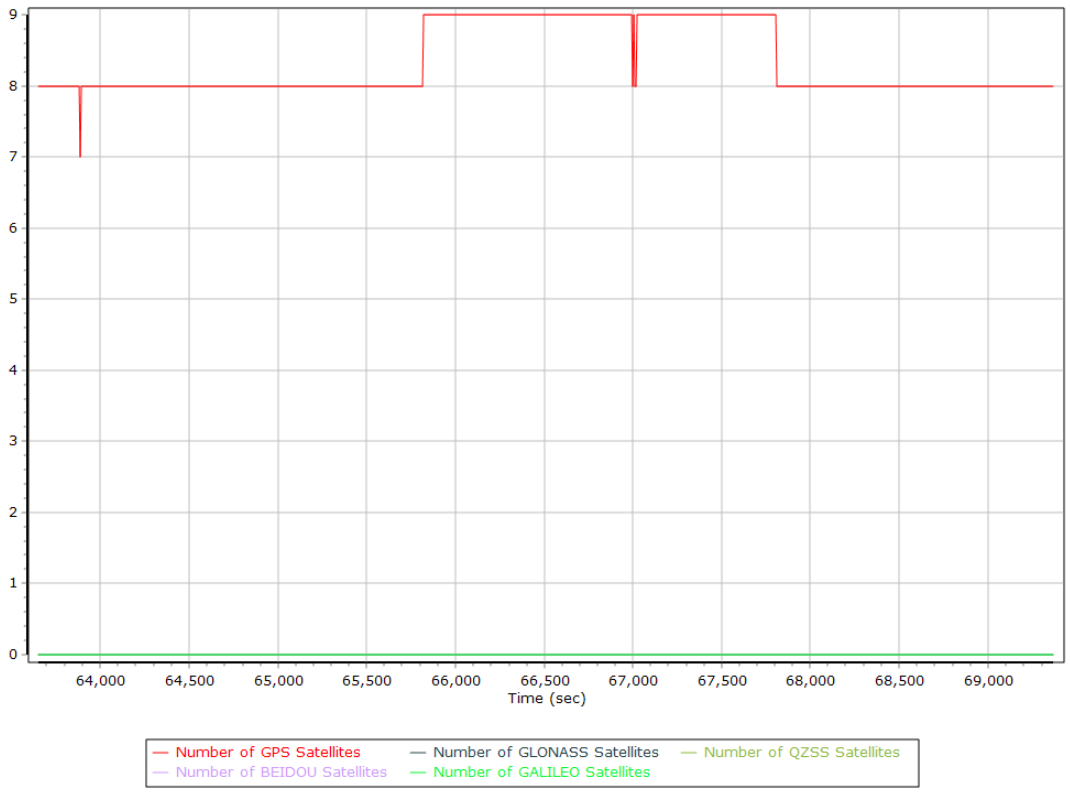

Smoothed Trajectory Information

Top View

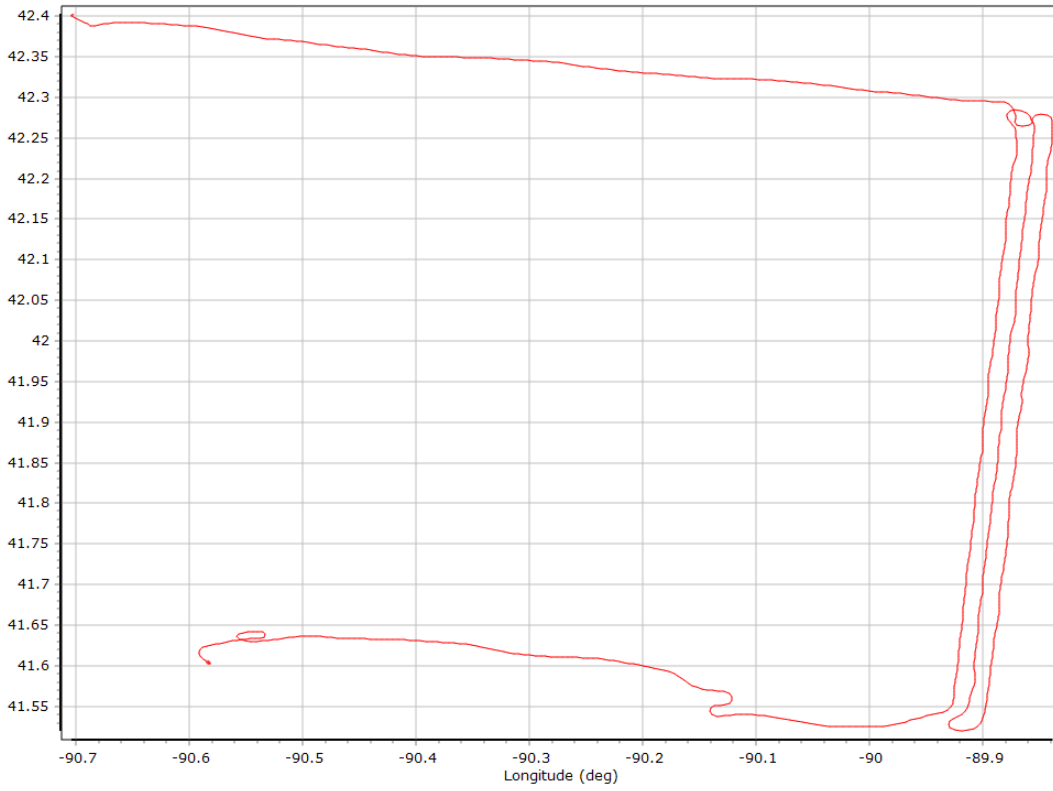

Altitude

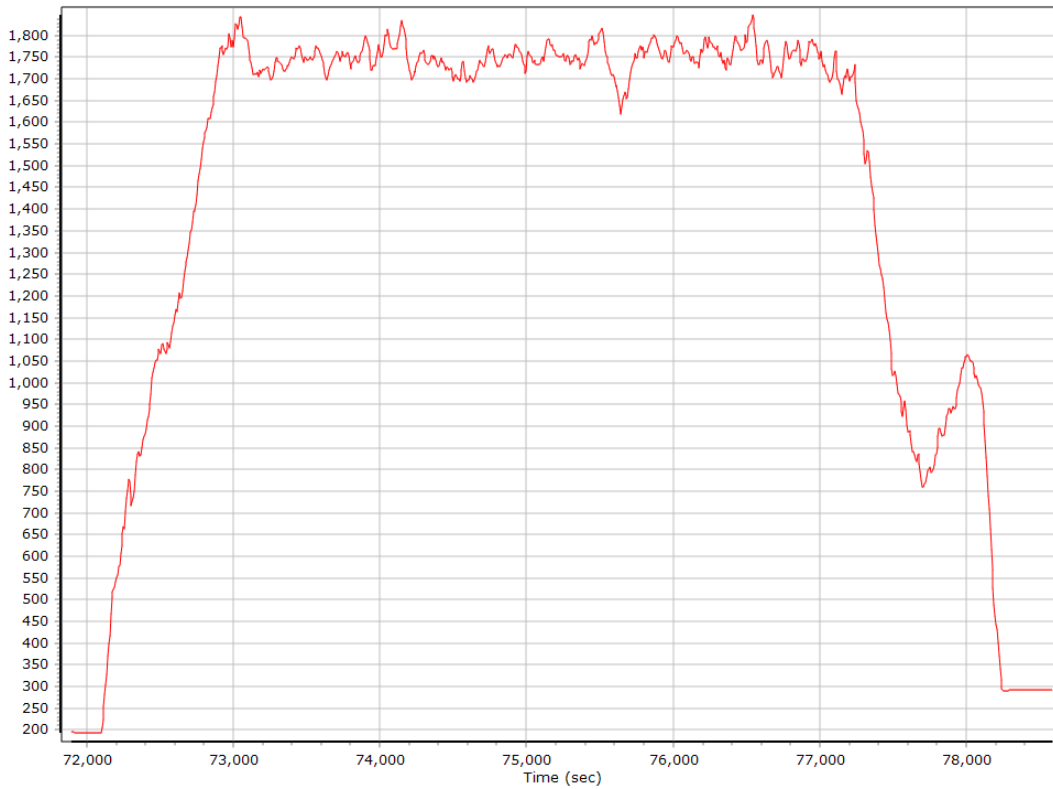

GNSS QC

GNSS QC Statistics

Statistics	Min	Max	Mean
Baseline length (km)	18.45	72.56	
Number of GPS SV	6	10	9
Number of GLONASS SV	0	0	0
Number of QZSS SV	0	0	0
Number of BEIDOU SV	0	0	0
Number of GALILEO SV	0	0	0
Total number of SV	6	10	9
PDOP	1.35	2.77	1.71
QC Solution Gaps	0.00	0.00	
Solution Type	Fixed	Float	No solution
Epoch (sec)	6593.00	629.00	0.00
Percentage	91.29	8.71	0.00

Number of Satellites

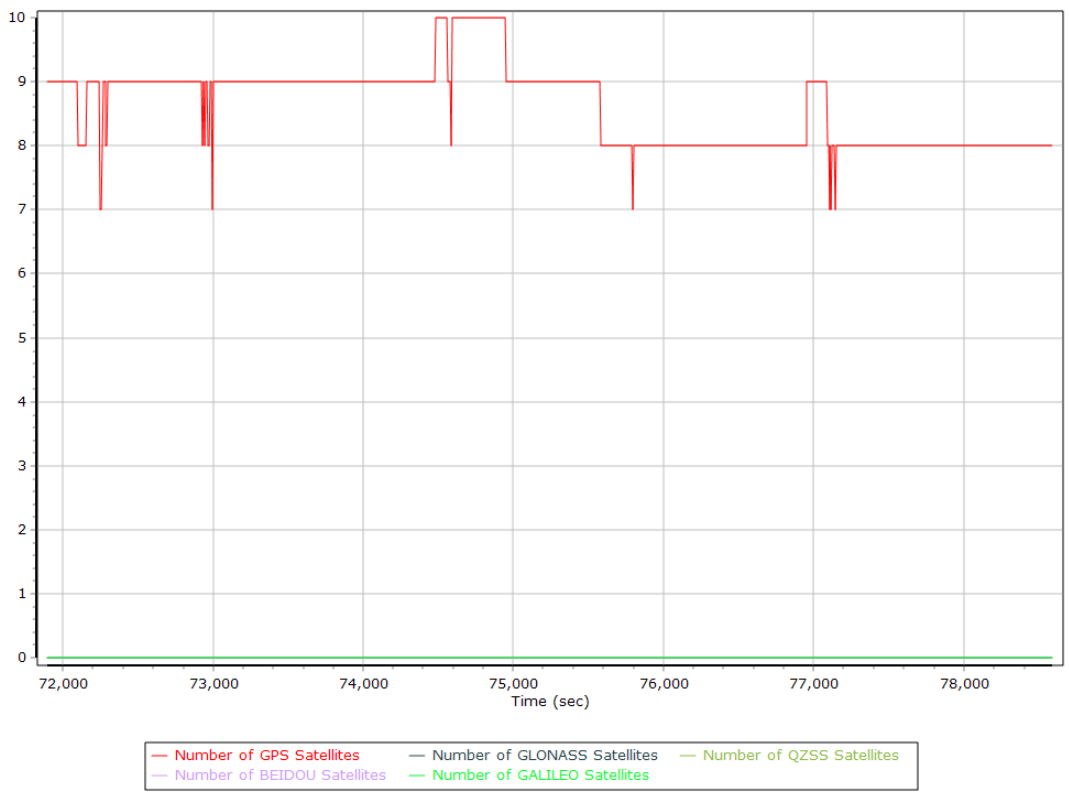

Smoothed Trajectory Information

Top View

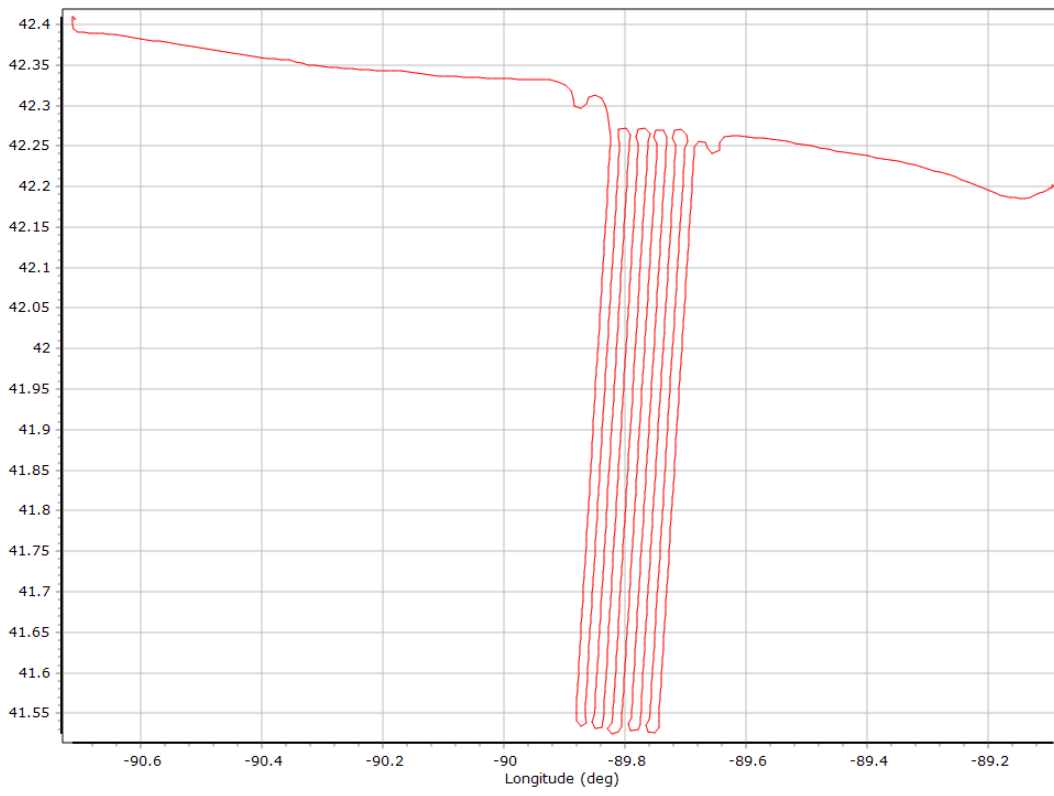

Altitude

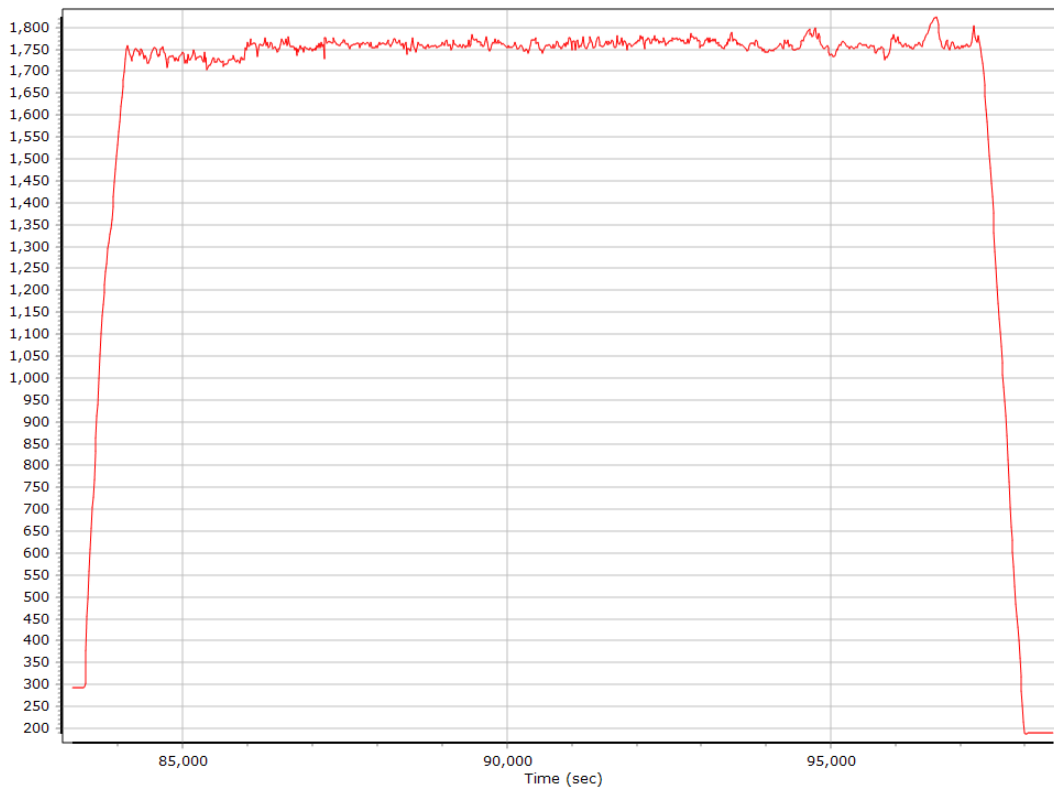

GNSS QC

GNSS QC Statistics

Statistics	Min	Max	Mean
Baseline length (km)	0.62	87.52	
Number of GPS SV	6	10	8
Number of GLONASS SV	0	0	0
Number of QZSS SV	0	0	0
Number of BEIDOU SV	0	0	0
Number of GALILEO SV	0	0	0
Total number of SV	6	10	8
PDOP	1.61	3.26	2.08
QC Solution Gaps	0.00	0.00	
Solution Type	Fixed	Float	No solution
Epoch (sec)	15112.00	472.00	0.00
Percentage	96.97	3.03	0.00

Number of Satellites

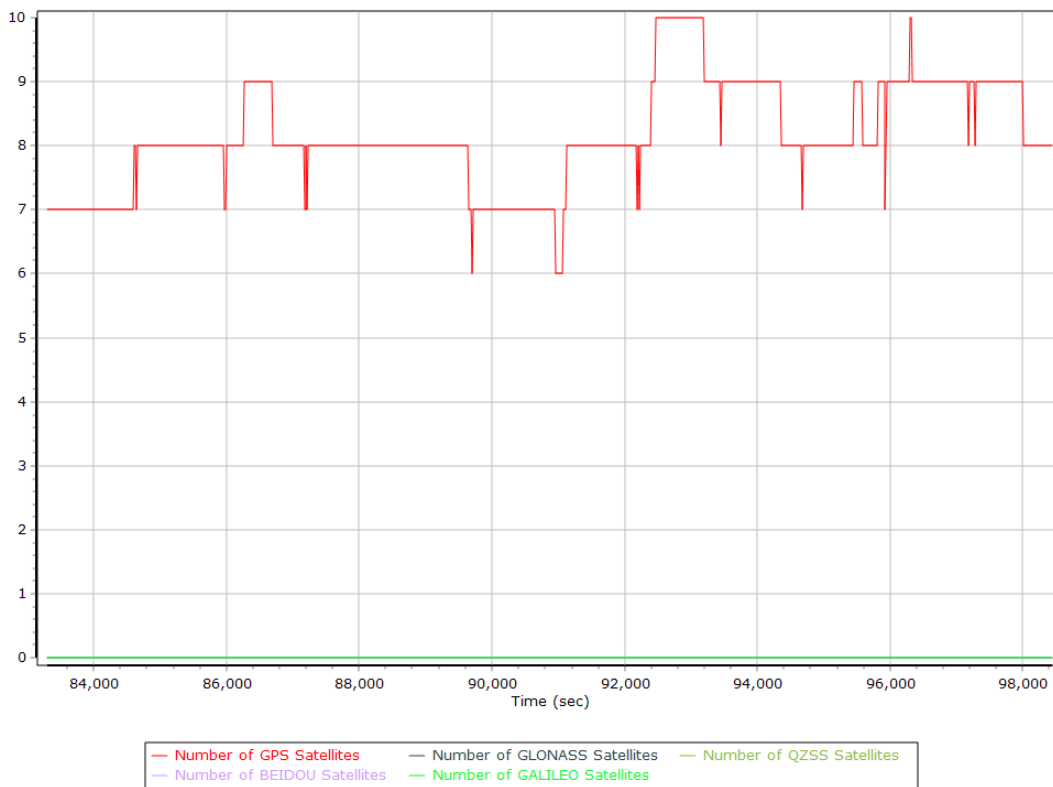

Smoothed Trajectory Information

Top View

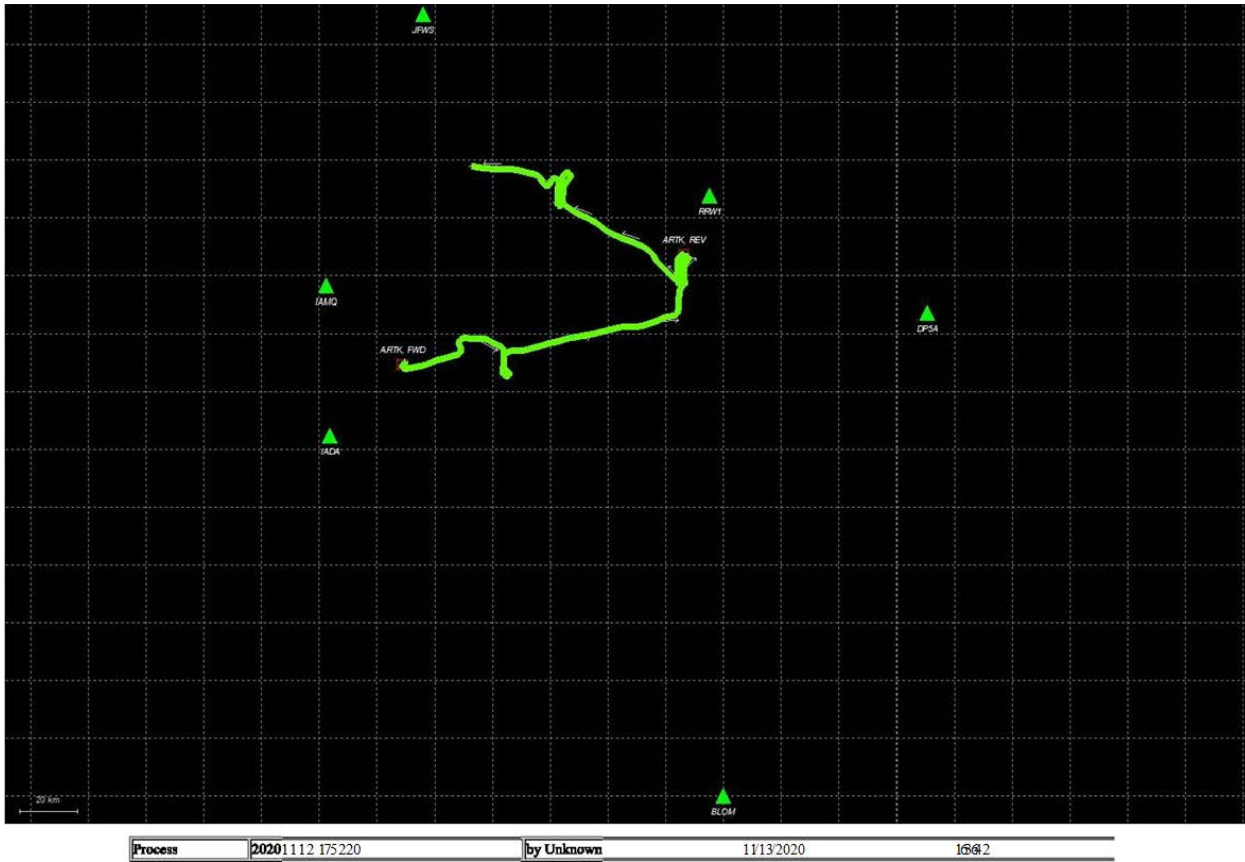

Quality Factor Plot

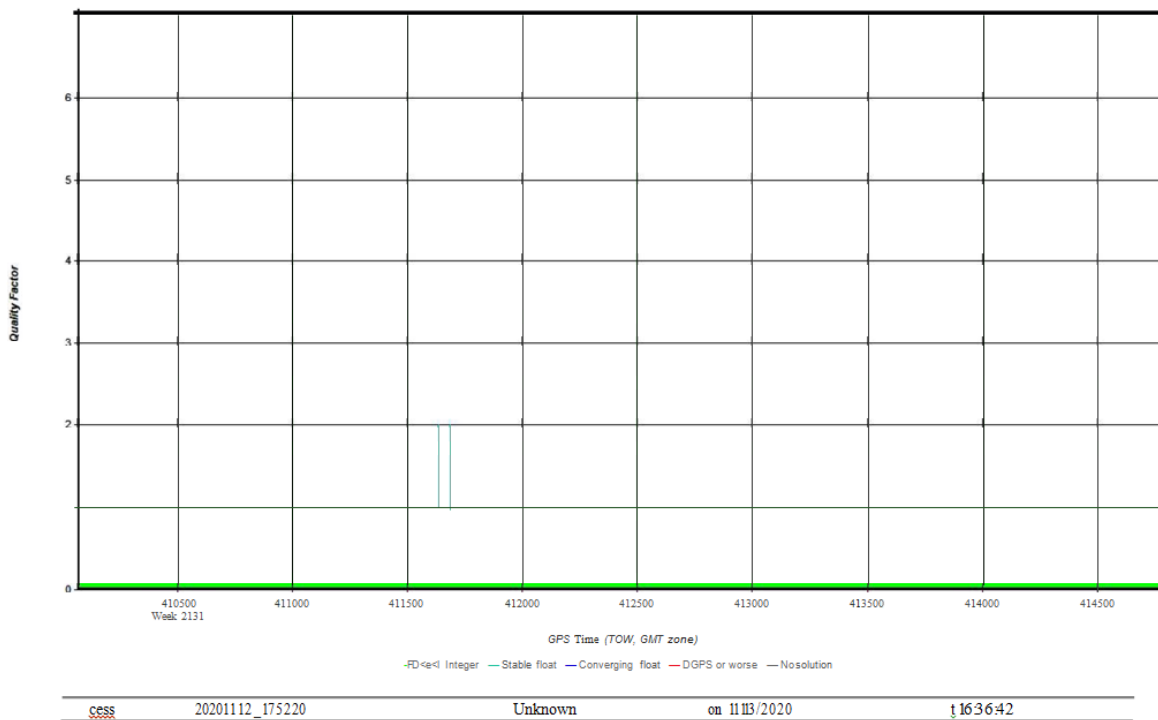

Number of Satellite Line Plot

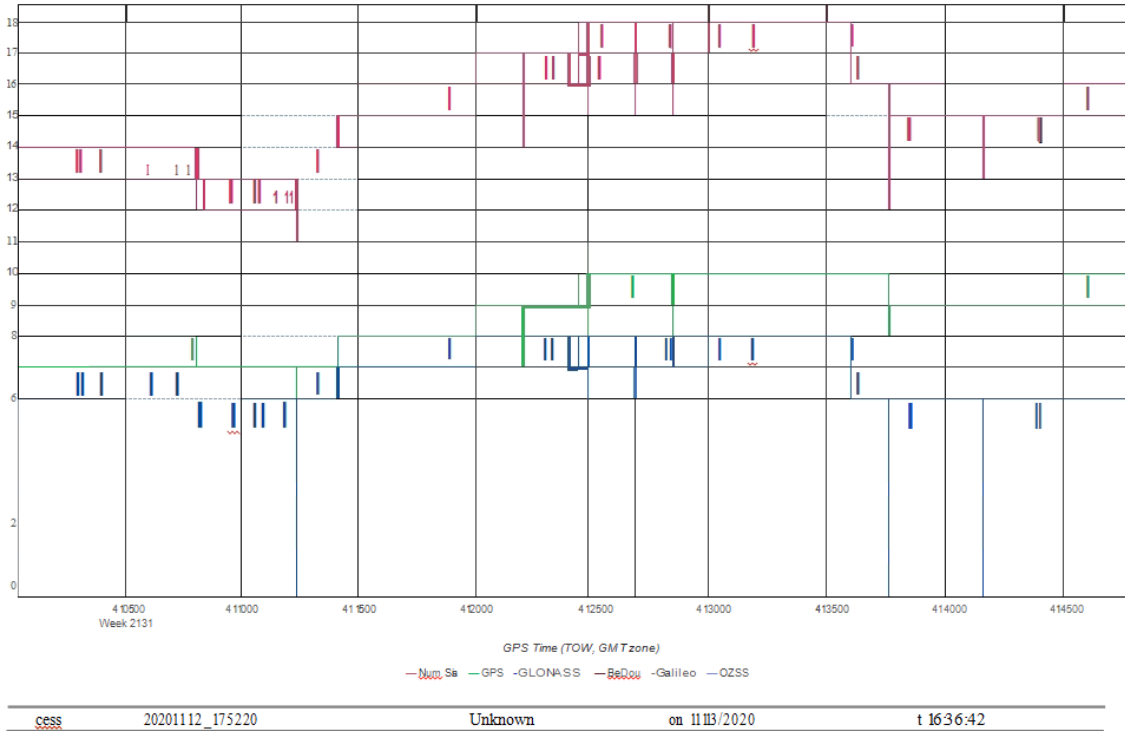

Forward/Reverse Combined Separation Plot

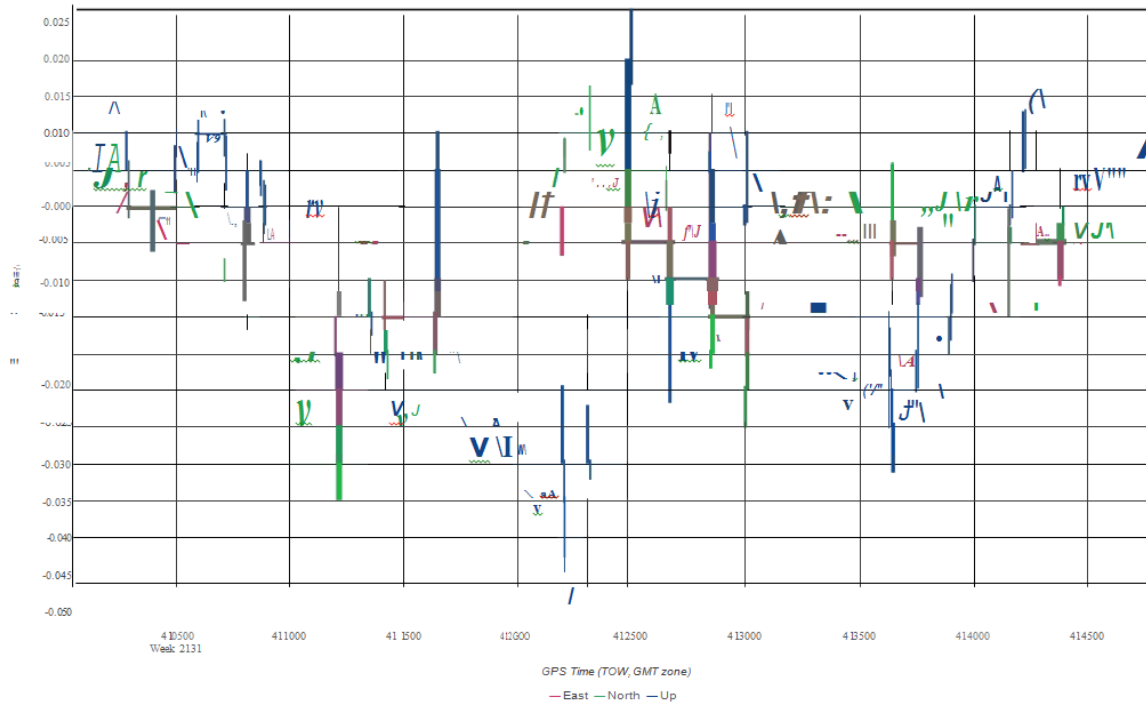

PDOP

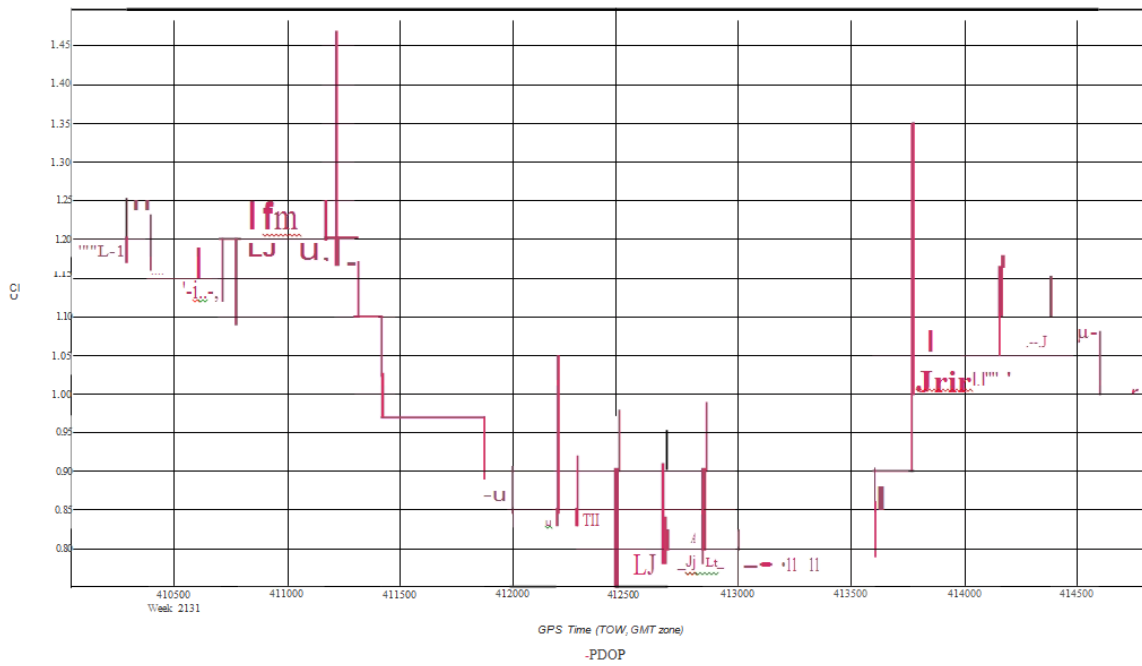

Proc11	2020112_175220	Unknown	Jan 11 13/2020	1	63642
--------	----------------	---------	----------------	---	-------

Appendix C: SurvTech GPS and IMU Processing Reports

POSPac MMS 8.4 table- 200426A.pdf - 04/28/2020 08:13:04

Smoothed Trajectory Information

Top View

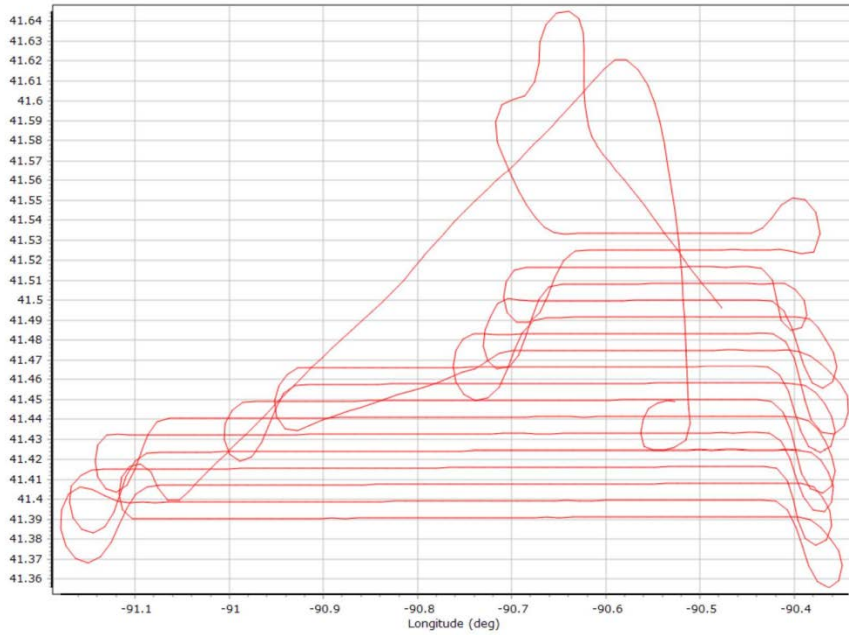

Altitude

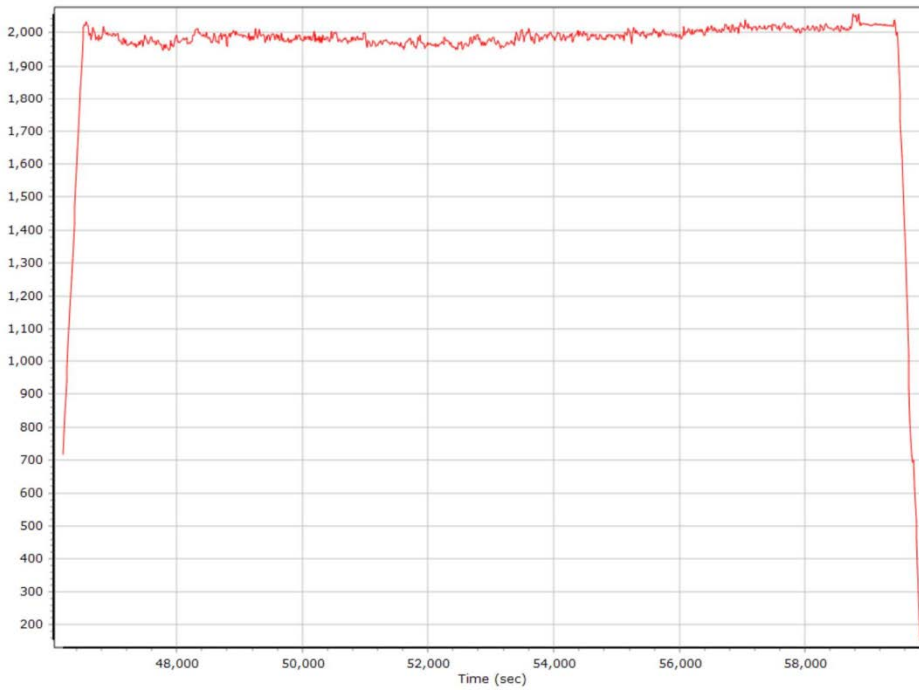

GNSS QC

GNSS QC Statistics

Statistics	1 91	Ma	
Number of GLONASS SV	0 99		
	1		
	ed		No solution
	14902		
	9		

Num SVs in solution

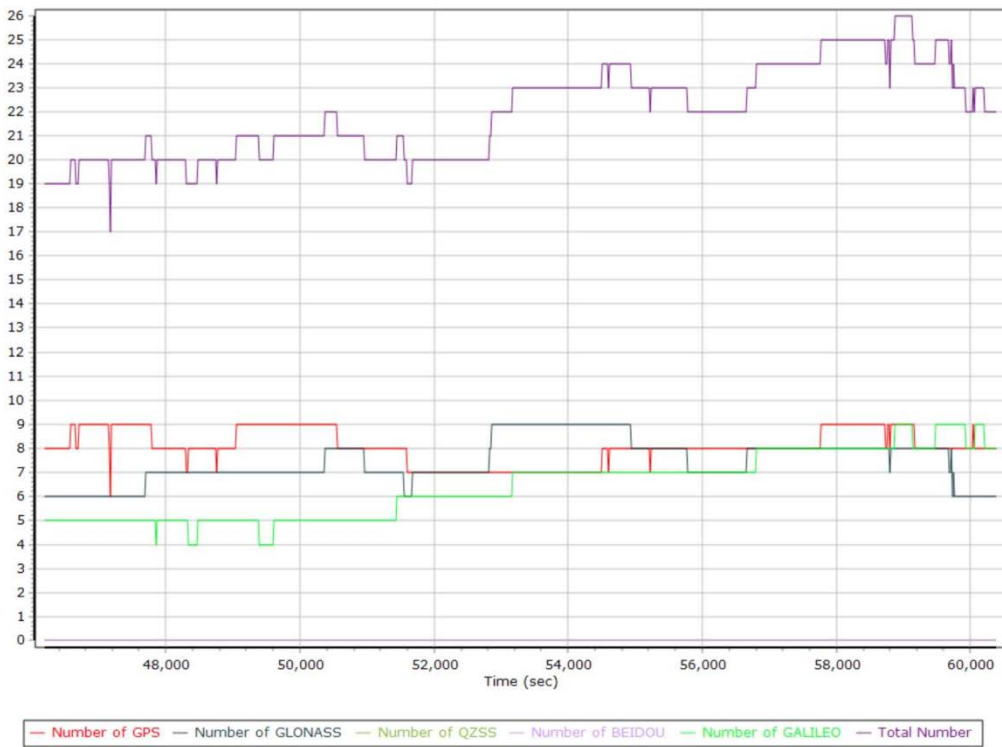

Forward/Reverse Separation

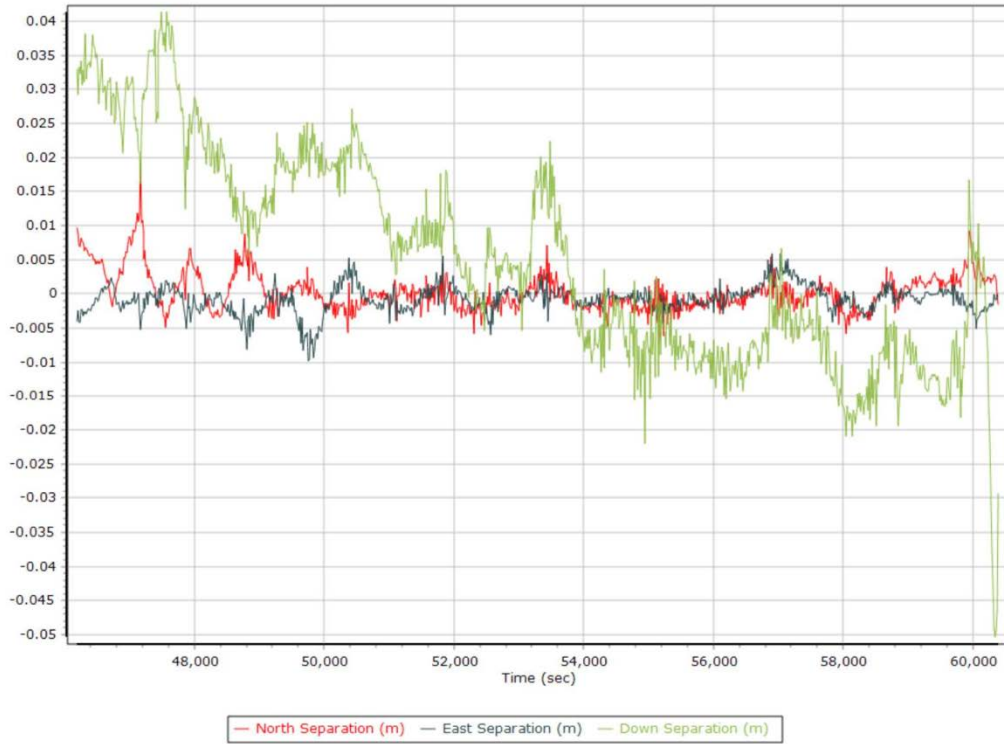

PDOP

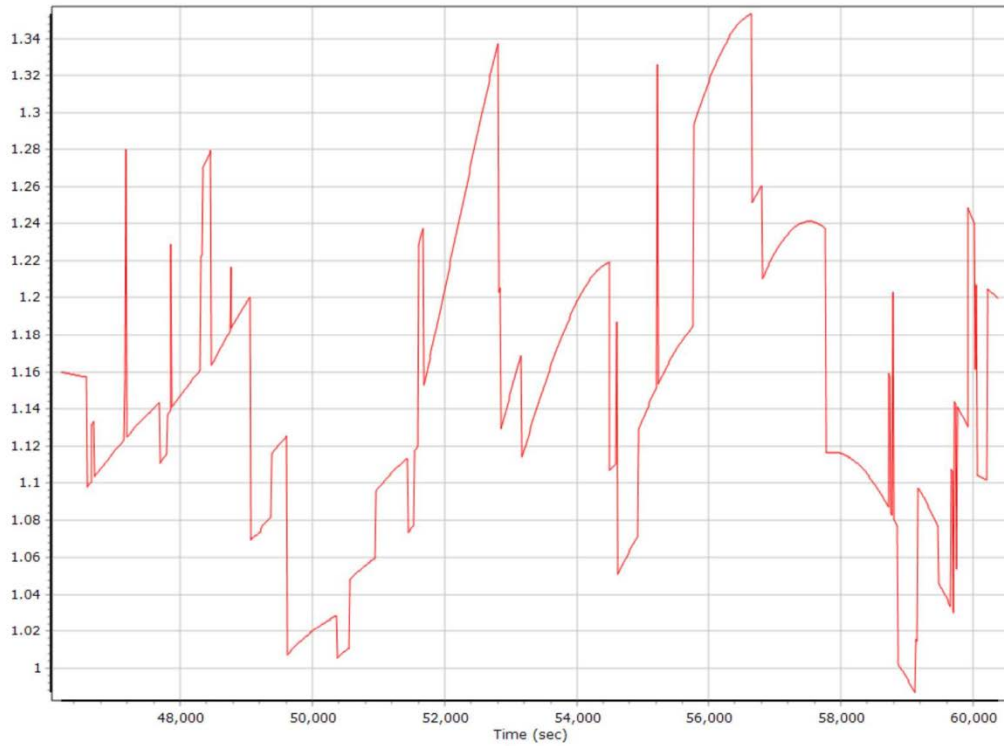

Smoothed Trajectory Information

Top View

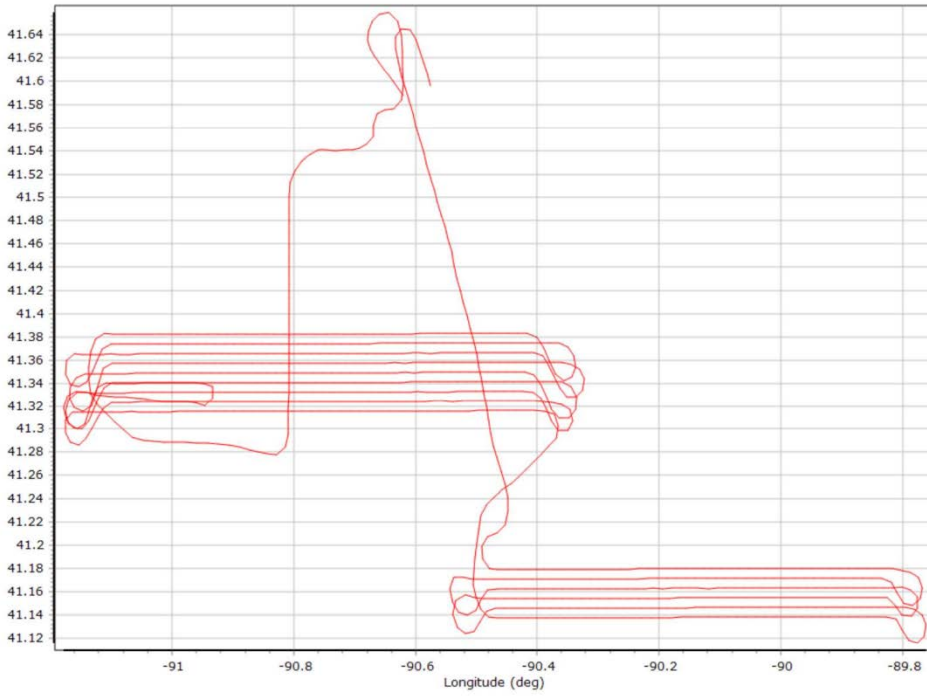

Altitude

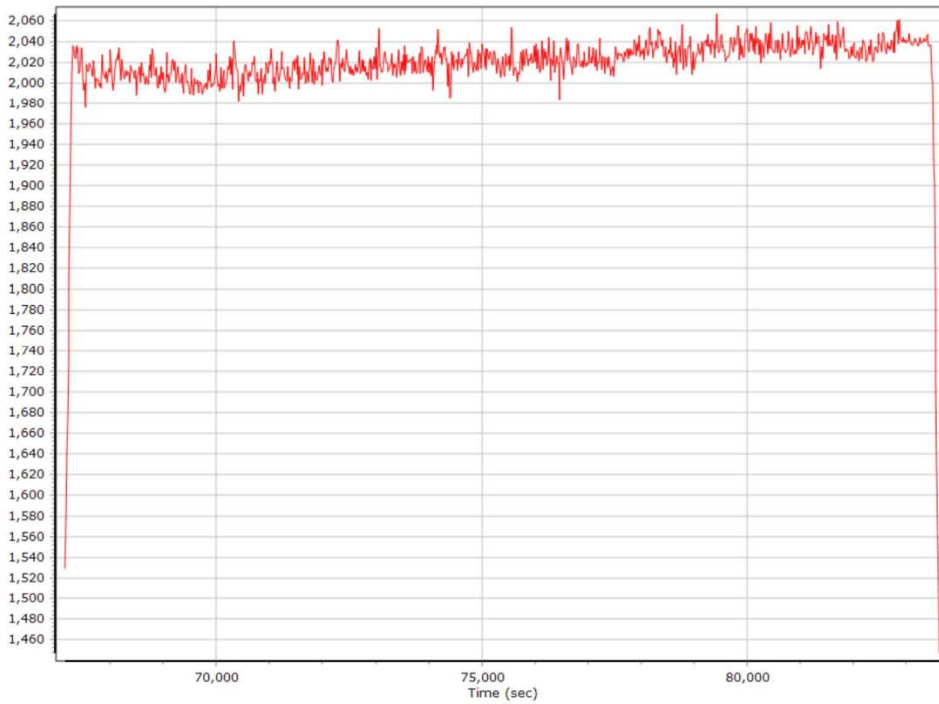

GNSS QC

GNSS QC Statistics

Statistics	1 85	Ma	
	7	9	
Number of GLONASS SV	0 94		
	1		
	ed		No solution
	18202		
	9		

Num SVs in solution

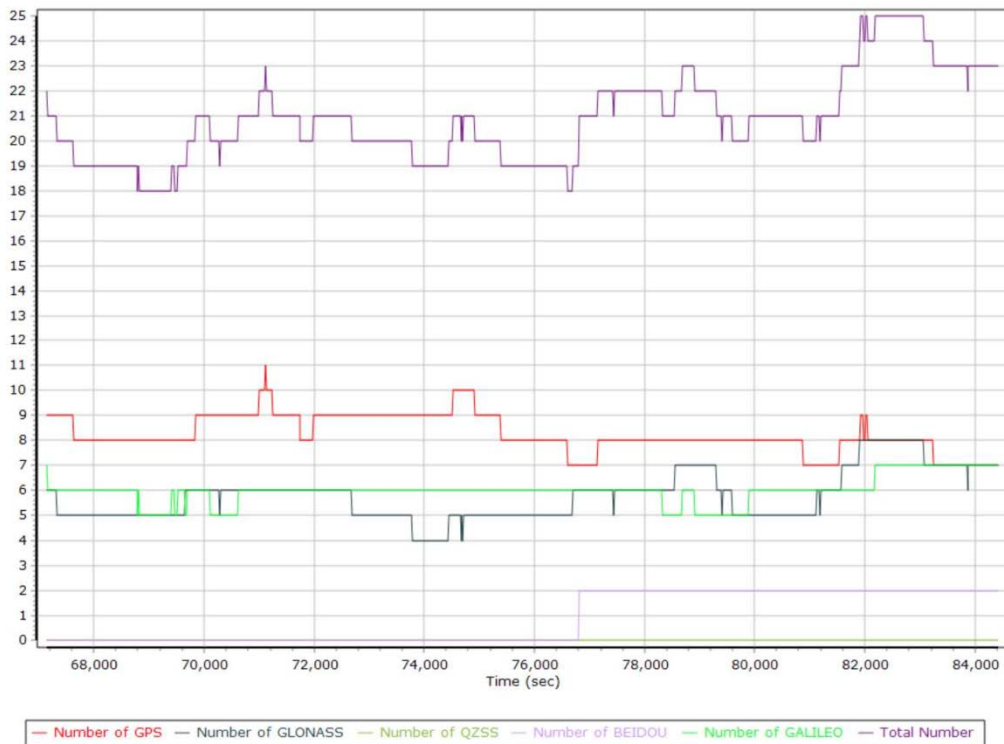

Forward/Reverse Separation

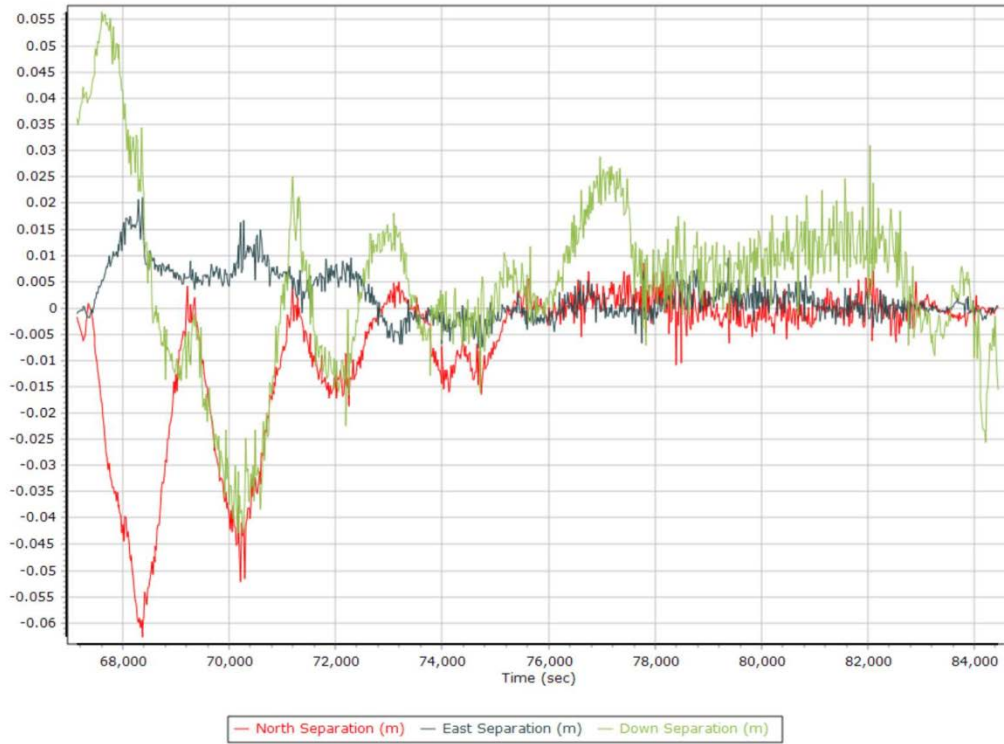

PDOP

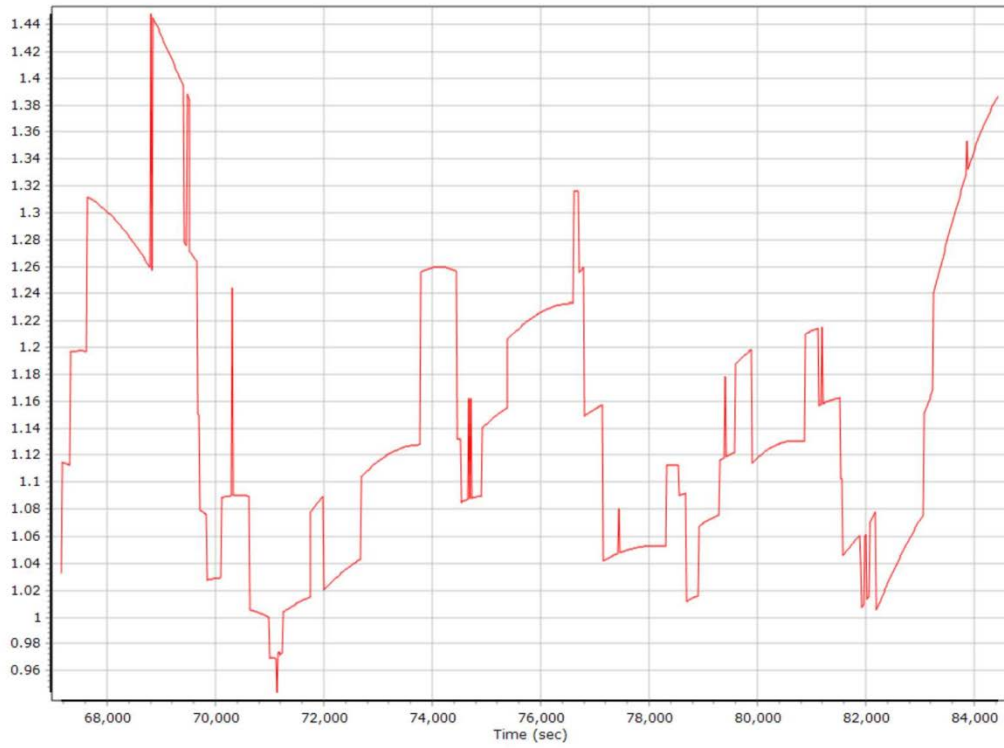

Smoothed Trajectory Information

Top View

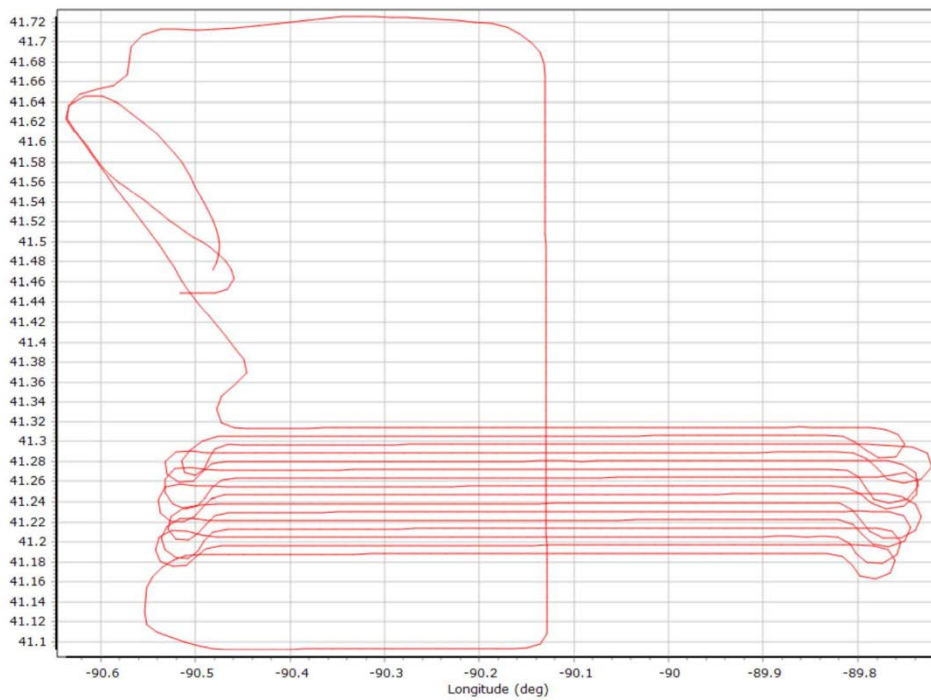

Altitude

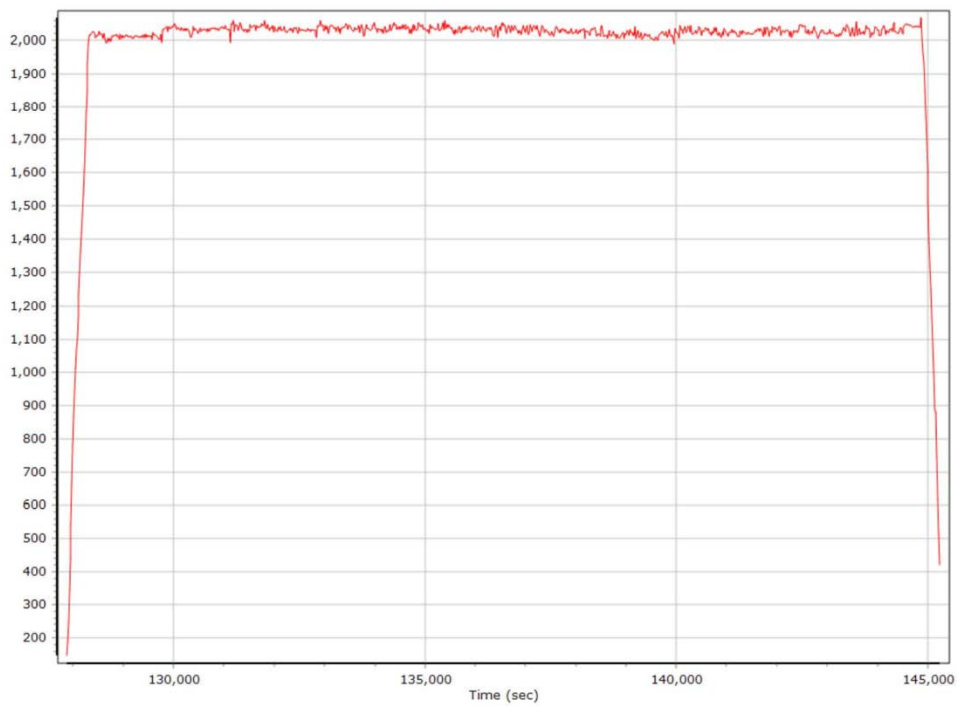

GNSS QC

GNSS QC Statistics

Statistics	1 84	Ma	
	7		
Number of GLONASS SV	00		
	1		
	ed		
			No solution
	18600		

Num SVs in solution

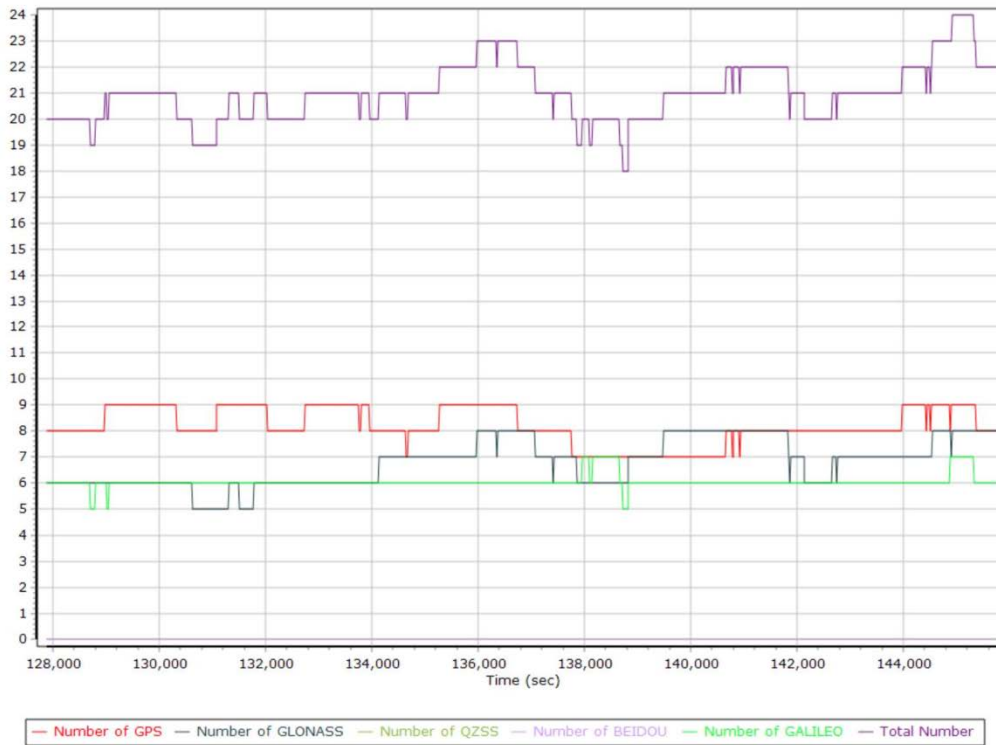

Forward/Reverse Separation

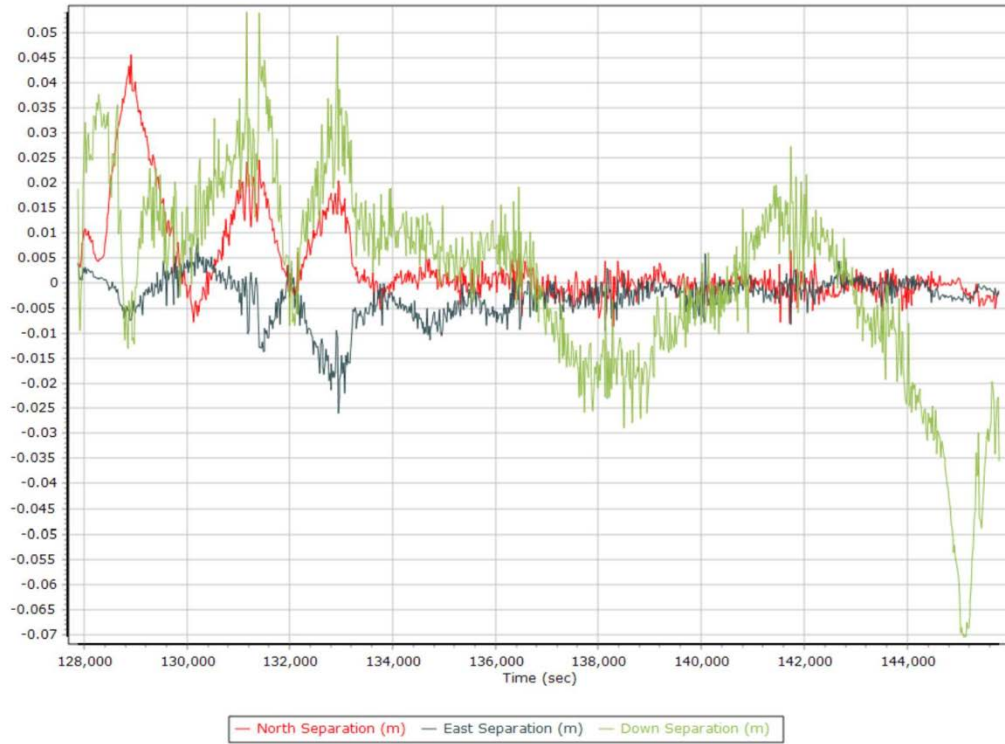

PDOP

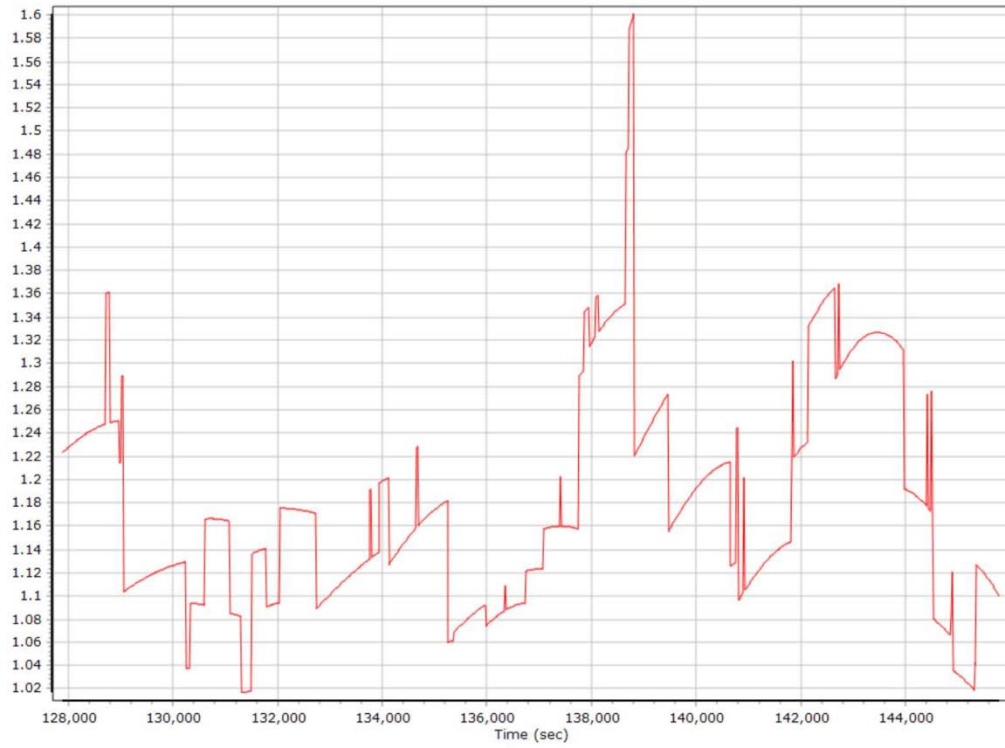

Smoothed Trajectory Information

Top View

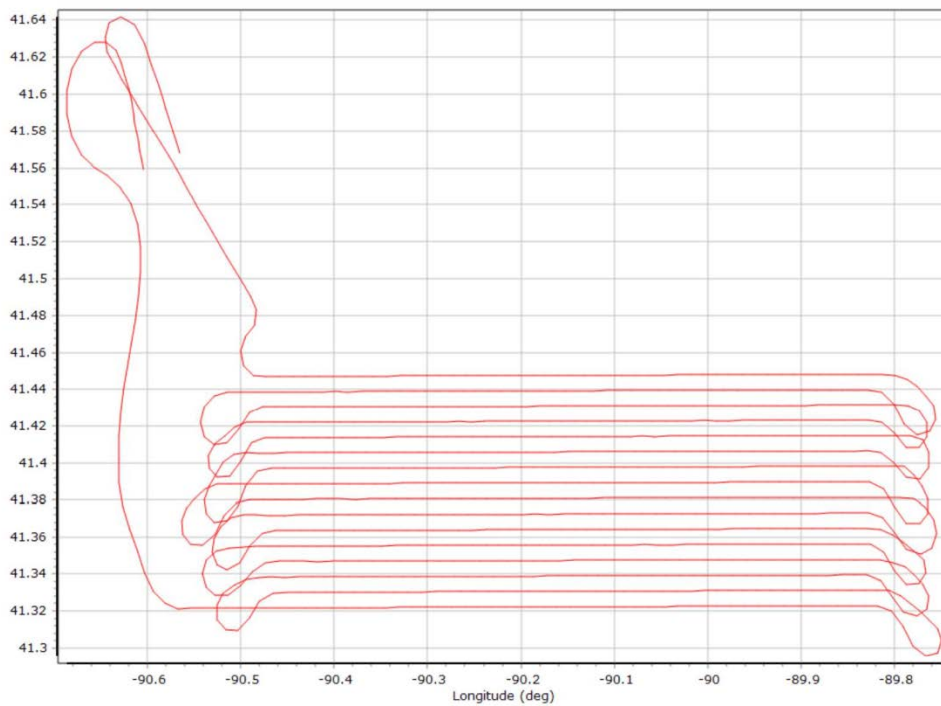

Altitude

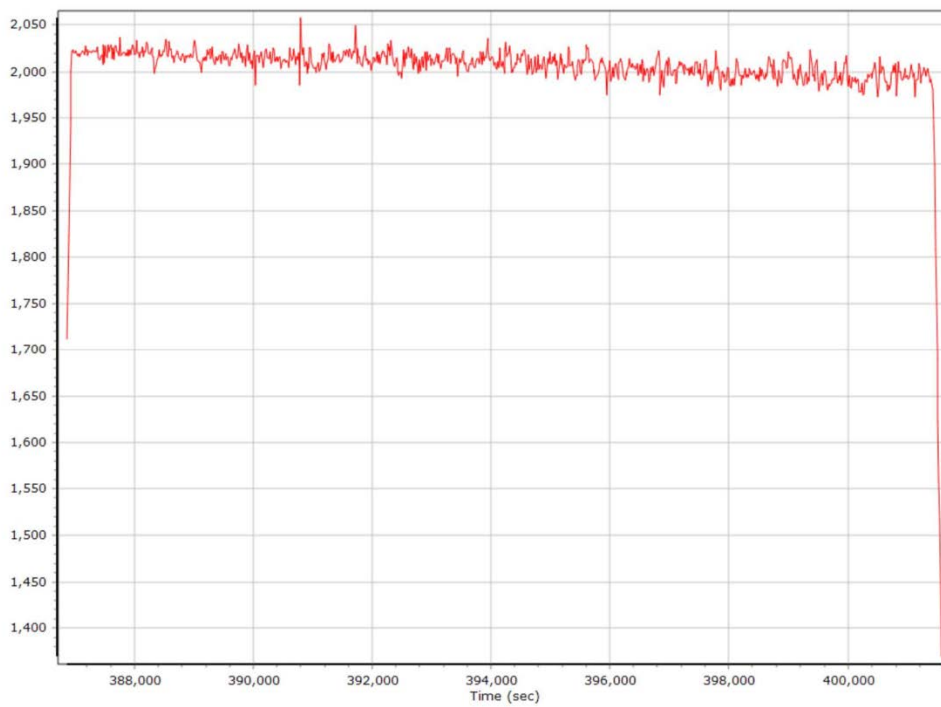

GNSS QC

GNSS QC Statistics

Statistics	1 79	Ma	
	7		
Number of GLONASS SV	1 04		
	1		
	ed		No solution
	1666		
	9		

Num SVs in solution

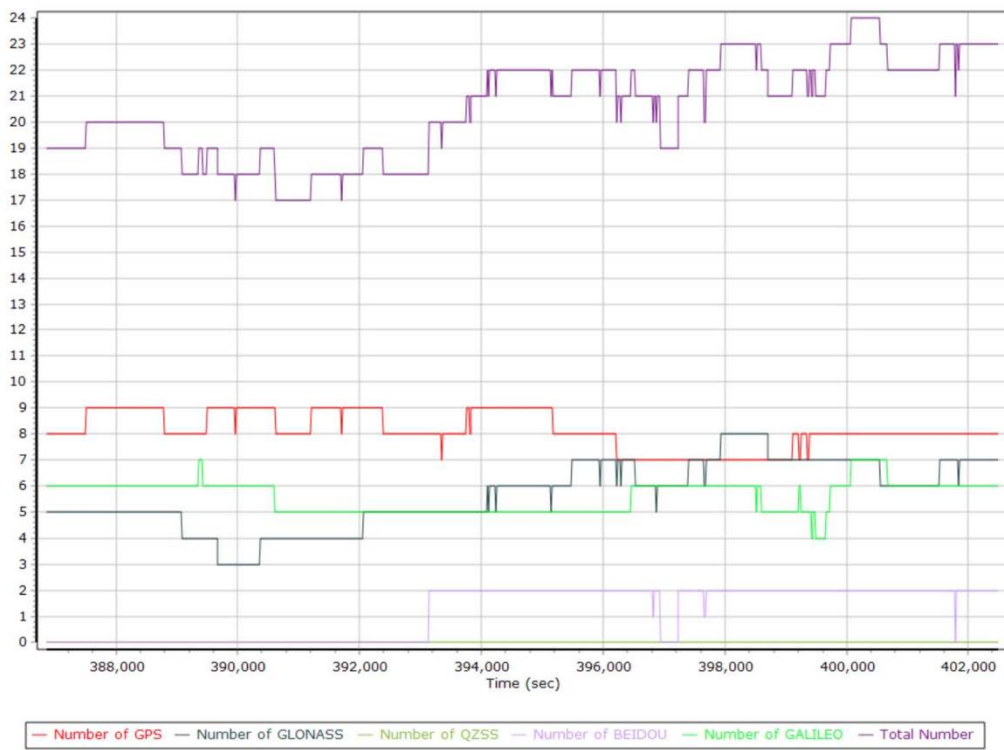

Forward/Reverse Separation

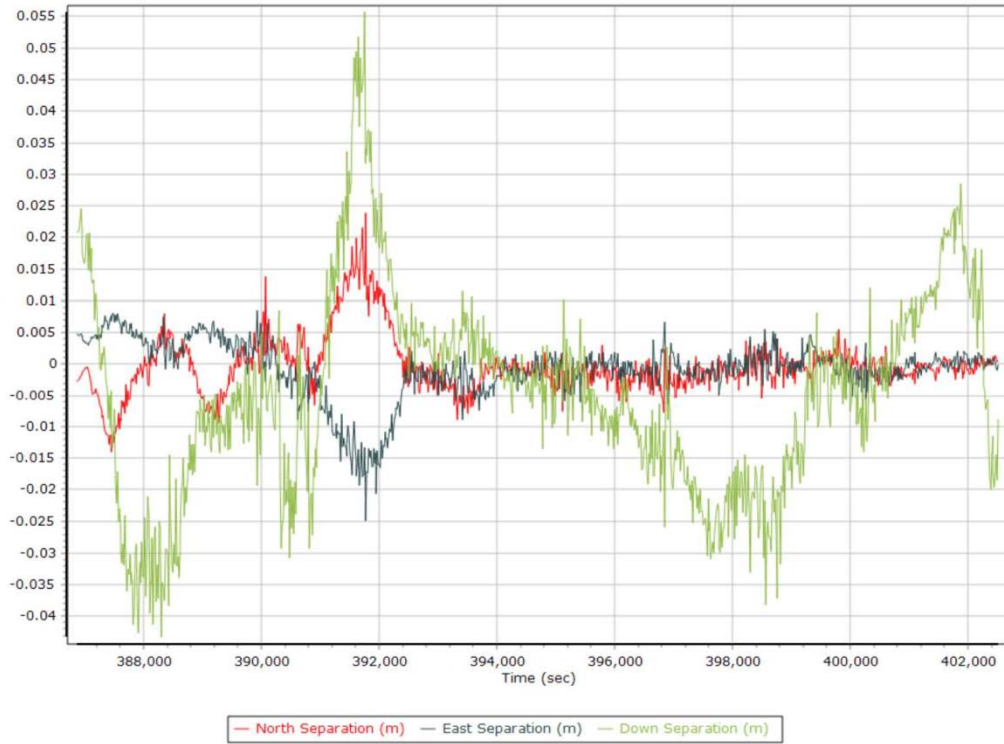

PDOP

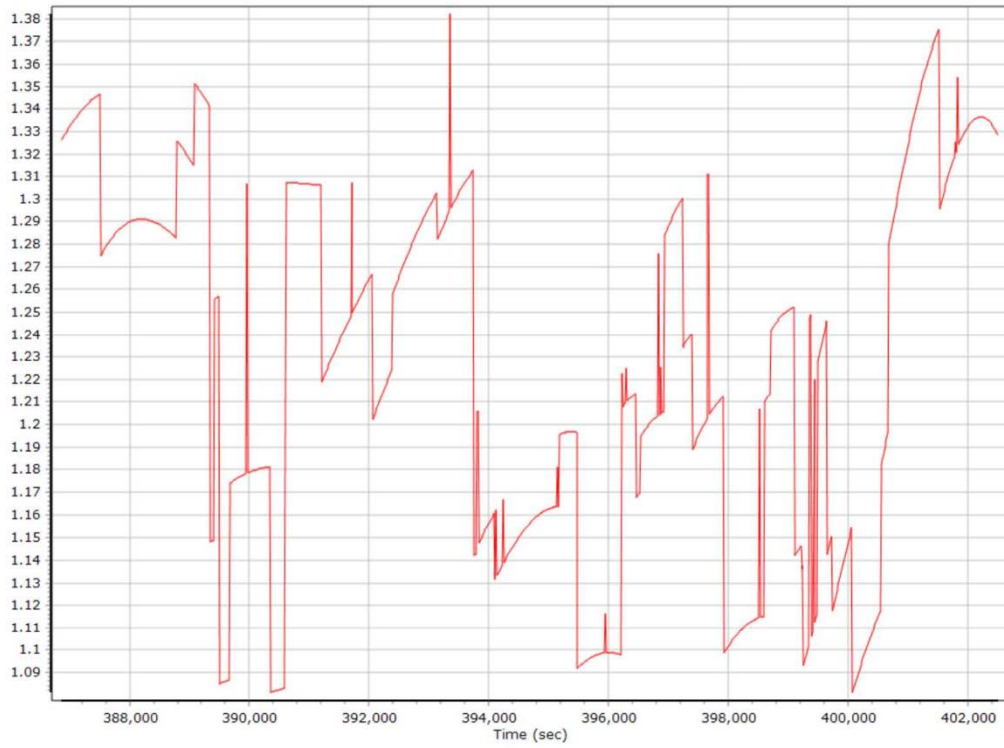

Smoothed Trajectory Information

Top View

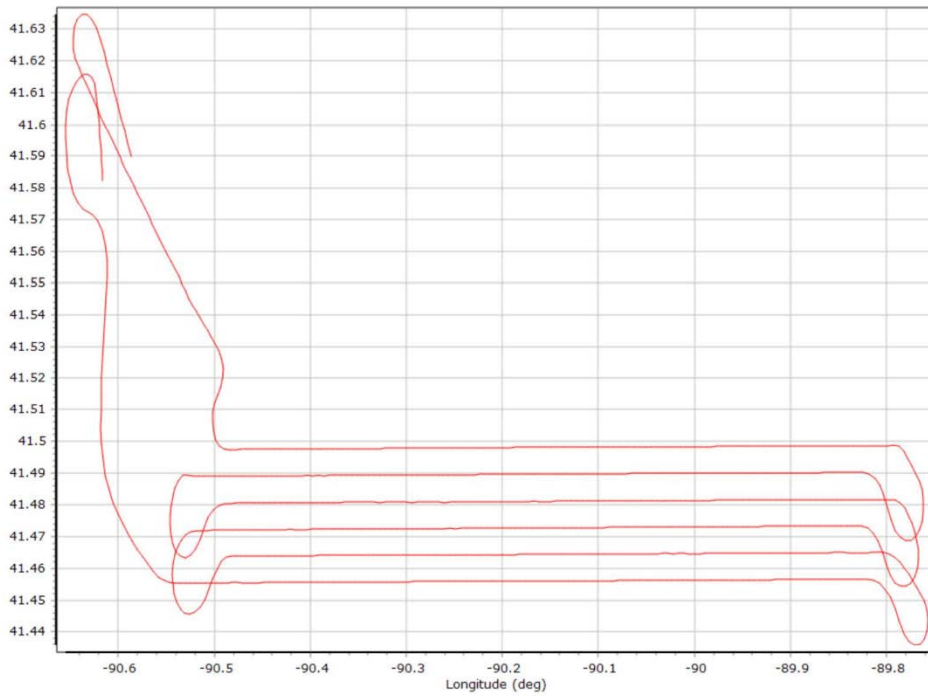

Altitude

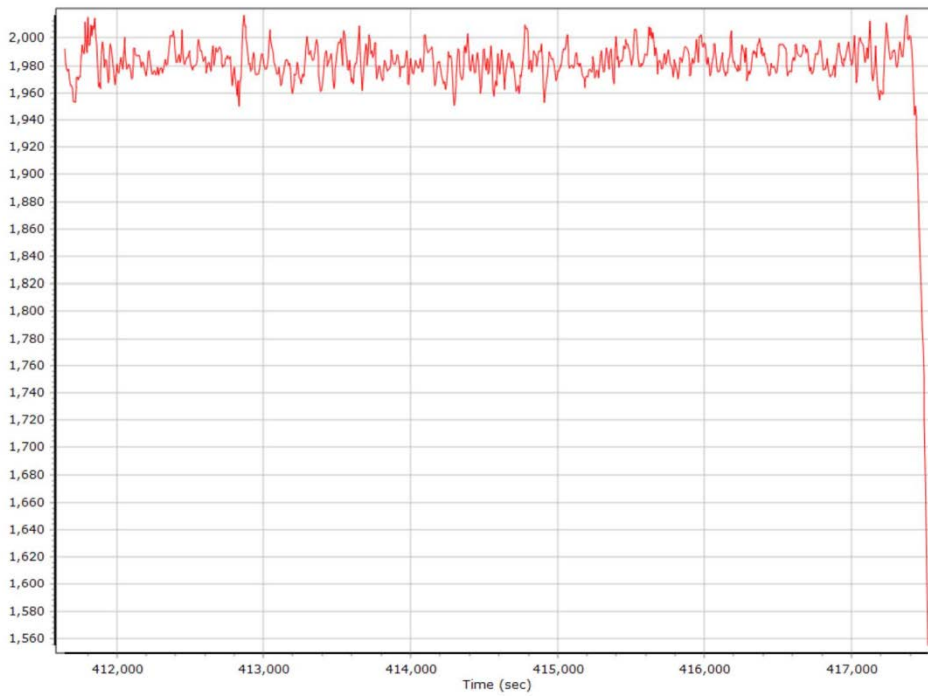

GNSS QC

GNSS QC Statistics

Statistics	1 80	Ma	
	8		
	1 02		
Number of GLONASS SV	1		
	ed		No solution
	7791		
	9		

Num SVs in solution

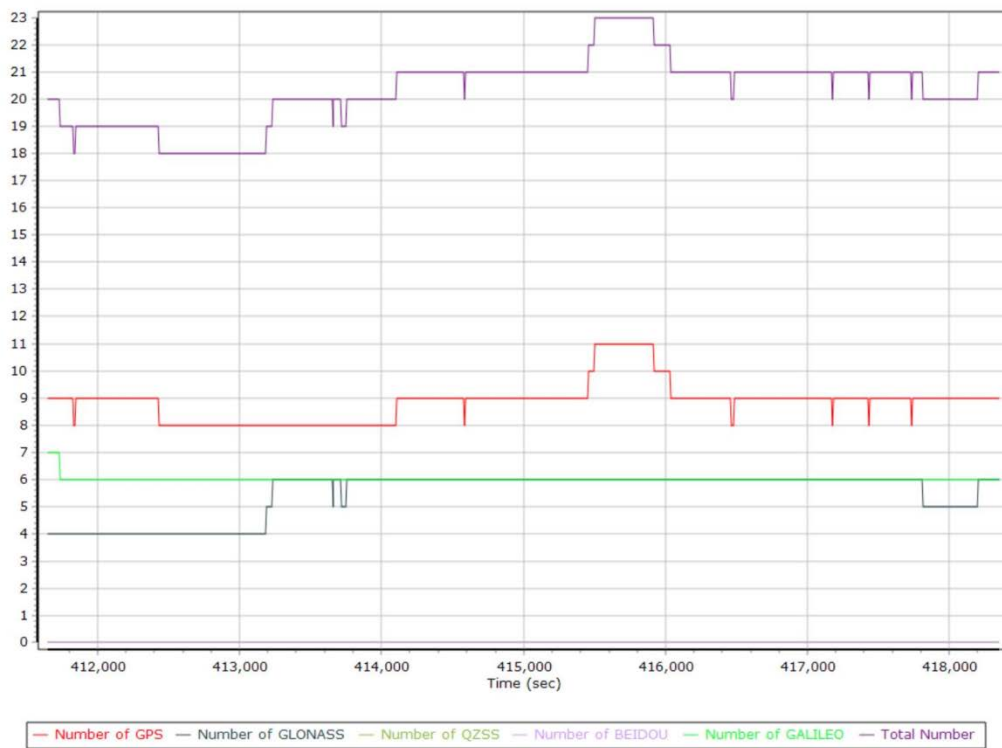

Forward/Reverse Separation

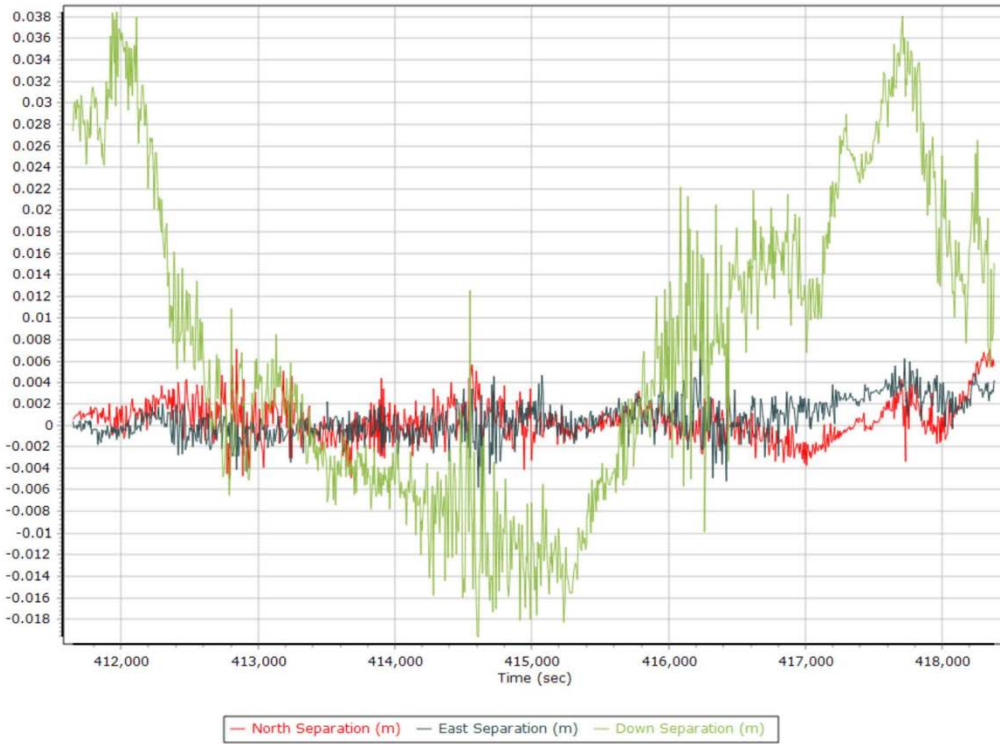

PDOP

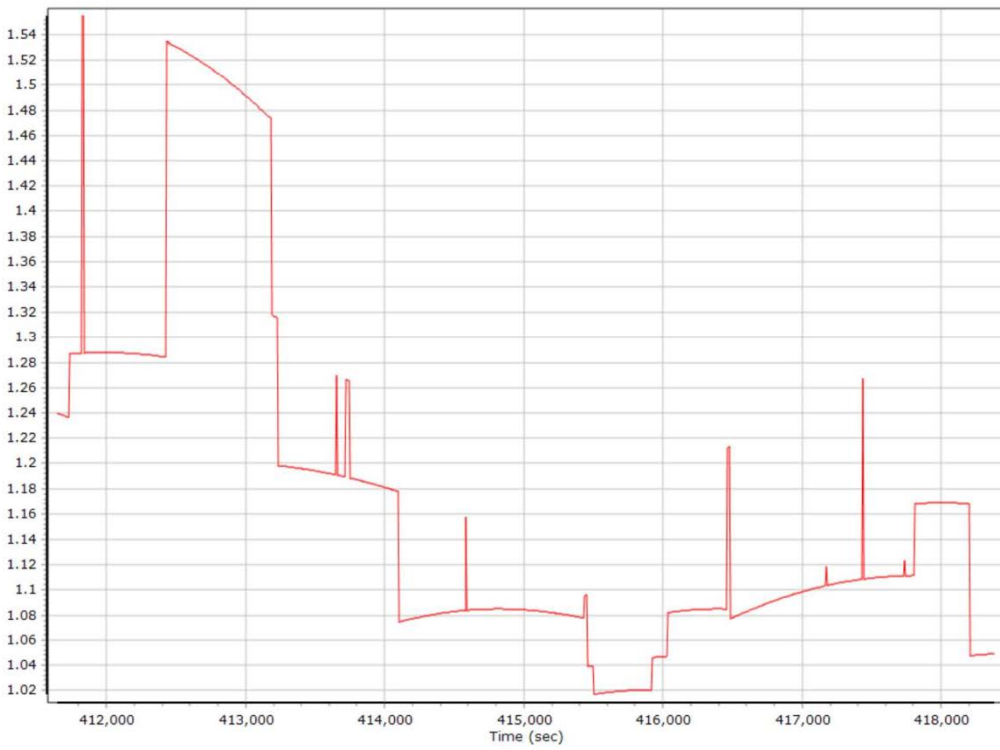

Smoothed Trajectory Information

Top View

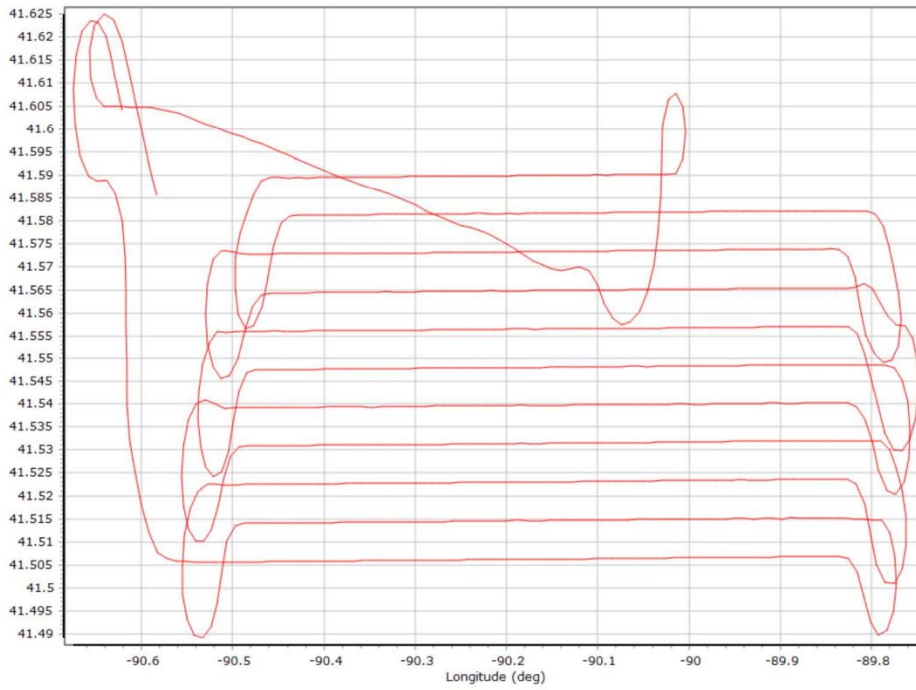

Altitude

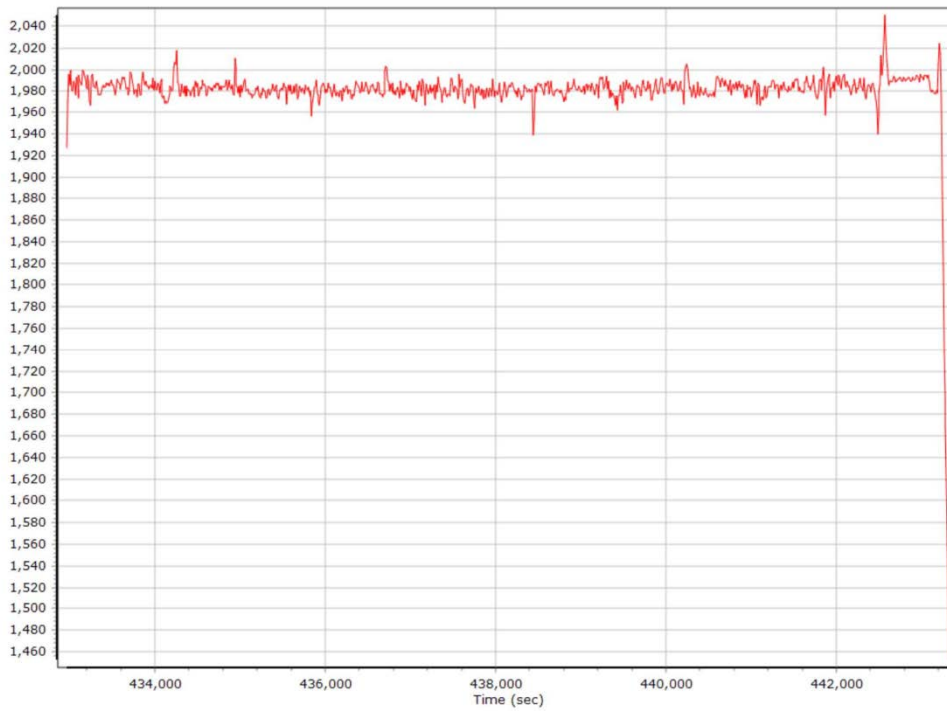

GNSS QC

GNSS QC Statistics

Statistics	1 81	Ma	
Number of GLONASS SV	0 99		
	1		
	ed		No solution
	12001		
	9		

Num SVs in solution

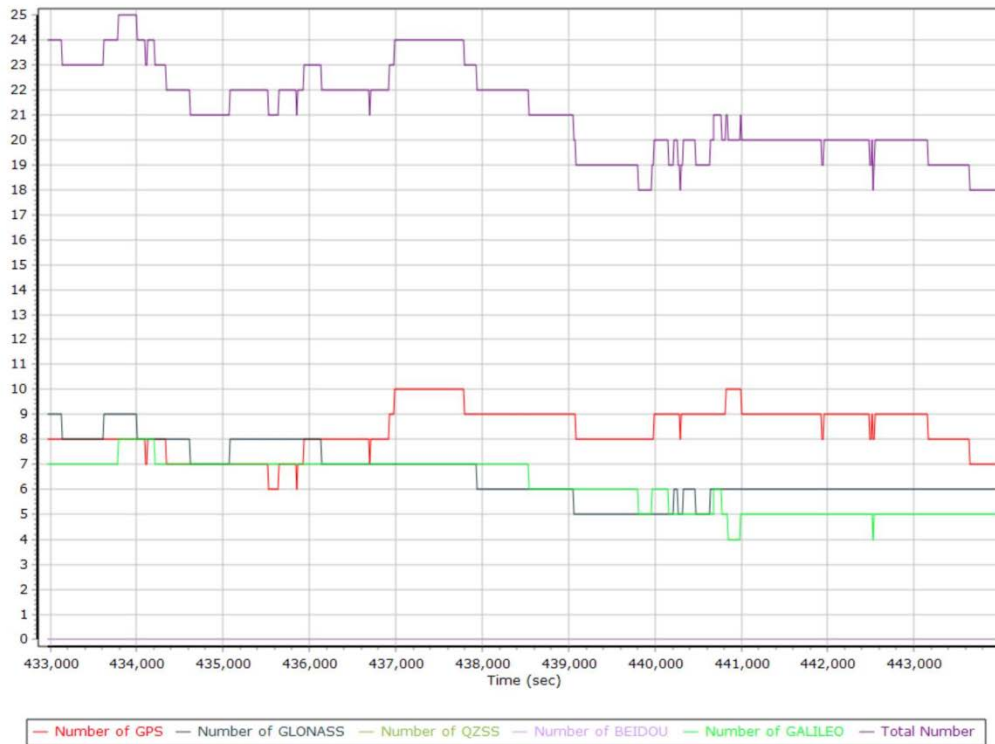

Forward/Reverse Separation

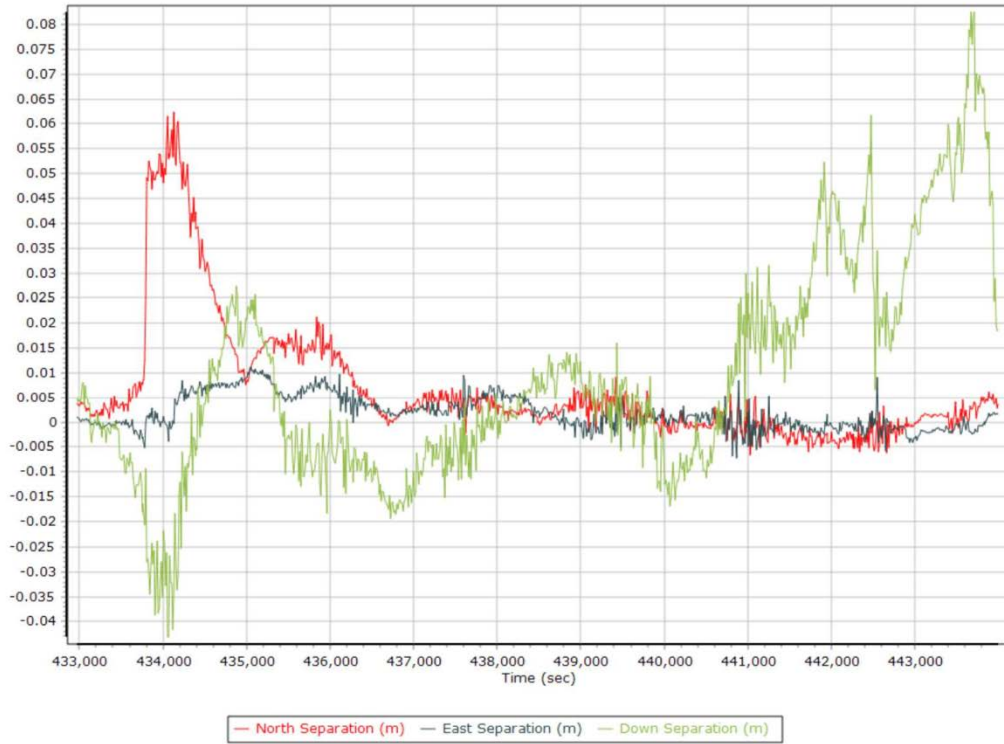

PDOP

