

Block_2_East_IL_HicksDome_Fluo rsparDistrict_Lidar 2019_D19 Final Report

Report Produced for U.S. Geological Survey

TASK ORDER: 140G0219F0337

REPORT DATE: 08/26/2021

SUBMITTED FROM:

Aerial Services, Inc.

6315 Chancellor Dr.

Cedar Falls, IA 50613

319.277.0436

SUBMITTED TO:

U.S. Geological Survey

1400 Independence Road

Rolla, MO 65401

573.308.3810

Overview	4
Project team.....	4
survey area.....	5
date of survey	5
coordinate reference system	5
lidar vertical accuracy.....	5
project deliverables.....	6
project tiling footprint.....	6
Project Area Elevation Model.....	7
Lidar Acquisition Details – Aerial Services, Incorporated	8
Lidar System parameters	9
Lidar Acquisition Details – SurvTech Solutions.....	10
Lidar System parameters	10
Lidar Acquisition Details – Aerial Surveys International, LLC.....	11
Lidar System parameters	11
Acquisition Status Report and Flightlines.....	12
Acquisition Control.....	19
Airborne GPS Kinematic	20
Generation and Calibration of Laser Points (raw data)	21
Boresight and Relative Accuracy.....	24
Delta-Z Accuracy Assessment.....	27
Final Calibration Verification.....	28
DATA CLASSIFICATION AND EDITING.....	31
LiDAR Qualitative Assessment.....	34
VISUAL REVIEW.....	35
FORMATTING.....	40
LiDAR Positional Accuracy.....	40
BACKGROUND.....	40
SURVEY VERTICAL ACCURACY CHECKPOINTS.....	40
VERTICAL ACCURACY TEST PROCEDURES.....	46
VERTICAL ACCURACY RESULTS	47
HORIZONTAL ACCURACY TEST PROCEDURES	47
Breakline Production Methodology.....	48
Breakline Qualitative Assessment	48
Feature Definition.....	48

Intensity Imagery Production & Qualitative Assessment	49
INTENSITY PRODUCTION METHODOLOGY	49
INTENSITY QUALITATIVE ASSESSMENT	49
DEM Production & Qualitative Assessment.....	50
DEM PRODUCTION METHODOLOGY.....	50
DEM QUALITATIVE ASSESSMENT	51
DEM VERTICAL ACCURACY RESULTS	52
Appendix A: List of Delivered LAS File	53
Appendix B: Mission GPS and IMU Processing Report.....	137

Overview

The primary purpose of this project was to develop a consistent and accurate surface elevation dataset derived from high-accuracy Light Detection and Ranging (LiDAR) technology for the 140G0219F0337 _ Block_2 East_ IL_HicksDome_FloursparDistrict_2019_D19 project Area. Block_2_East_HicksDome_FloursparDistrict area of interest (AOI) covered approximately 2399 square miles in total and includes the counties of Massac, Pope, Edwards, Wabash, White, Gallatin, Hardin, and the eastern 25% of Wayne County. Block_2_East_HicksDome_FloursparDistrict was planned for the acquisition, processing, and derivative products of lidar data to be collected at an aggregate nominal pulses spacing (ANPS) of ≤ 0.5 meters. Adverse ground conditions during the fall 2019 flight season pushed Lidar acquisition to late winter early spring of 2020. Block_2_East_HicksDome_FloursparDistrict is the only portion of the USGS IL_HicksDome_FloursparDistrict_2019 project area that has been acquired at that time.

The LiDAR data for Block_2_East_HicksDome_FloursparDistrict was processed and classified according to project specifications. Detailed breaklines, bare earth Digital Elevation Models (DEMs), and Intensity Images were produced for the Block_2_East_HicksDome_FloursparDistrict project area. Data was formatted into tiles with each tile covering an area of 2000 US survey feet by 2000 US survey feet. A total of 17,201 LAS files, 17,232 DEMs and 17,201 Intensity Images were produced for the project, encompassing the Block_2_East_HicksDome_FloursparDistrict AOI of approximately 2399 square miles and formatted into 17,232 total tiles. Lidar point cloud LAS files are created for each tile in the tiling schema in which there is reflected photonic energy. No LAS files are created for tiles in which there is total absorption of photons, such as tiles consisting of all water and in which photonic energy is absorbed. LAS files affected by photonic energy absorption: 1011_2830, 1021_2870, 1037_3590, 1037_3610, 1041_2910, 1043_2910, 1045_2910, 1063_3110, 8090_2030, 8130_1990, 8150_1990, 8230_1970, 8310_1930, 8410_1870, 8430_1870, 8450_1870, 8470_1830, 8470_1850, 8470_1870, 8490_1830, 8510_1830, 8790_1670, 8790_1690, 8810_1670, 8850_1670, 8910_1630, 8950_1630, 9270_1430, 9530_1590, 9530_1890, 9530_1930, 9550_1850.

PROJECT TEAM

Aerial Services, Inc. (ASI) served as the prime contractor for the project. In addition to project and subcontractor management ASI was responsible for LiDAR acquisition and calibration, LAS classification, LiDAR products, Digital Elevation Model (DEM) production, Intensity Image production, and quality assurance. Subcontractors: SurvTech Solutions and Aerial Surveys International, LLC assisted ASI with LiDAR acquisition and calibration. SurvTech Solutions and GRW assisted ASI with manually edited bare earth surface cleanup, and performed hydro collection. ASI consolidated the hydrologic features and performed hydro flattening for all of project Block_2_East_HicksDome_FloursparDistrict. All follow-on processing was completed by the prime contractor.

Surveying and Mapping, LLC (SAM) completed ground surveying for the project and delivered surveyed checkpoints. SAM was to acquire surveyed checkpoints for the project to be used in independent testing of the vertical accuracy of the LiDAR-derived surface model. Please see SURVEY REPORT to view the separate Survey Report that was created for this portion of the project.

SURVEY AREA

The project area addressed by this report falls within the Block_2_East_HicksDome_FluorsparDistrict covering the counties Massac, Pope, Edwards, Wabash, White, Gallatin, Hardin, and the eastern 25% of Wayne county, Illinois.

DATE OF SURVEY

LiDAR acquisition for Block_2_East_HicksDome_FluorsparDistrict was conducted on the dates of on February 29, to March 8, 2020, and again from December 6, to December 11, 2020.

COORDINATE REFERENCE SYSTEM

Data produced for the project was delivered in the following reference system.

Horizontal Datum: The horizontal datum for the project is North American Datum of 1983 with the 2011 Adjustment (NAD 83 (2011)).

Vertical Datum: The Vertical datum for the project is North American Vertical Datum of 1988 (NAVD88).

Coordinate System: Illinois State Plane East (FIPS 1201) (EPSG 6455).

Units: Horizontal units are in US Survey Feet, Vertical units are in US Survey feet.

Geoid Model: Geoid 12B

LIDAR VERTICAL ACCURACY

For the Block_2_East_HicksDome_FluorsparDistrict project, the tested RMSEz of the data for checkpoints in non-vegetated terrain equaled 0.048 meters compared with the 10 cm specification: The 95% confidence value of NVA of the classified LiDAR data computed using RMSEz x 1.96 and was found to equal 0.095 meters compared with the 19.6 cm specification.

For the Block_2_East_HicksDome_FluorsparDistrict project, the tested VVA of the classified data computed using the 95th percentile was equal to 0.107 meters, compared with the 29.4 cm specification.

100 % of Totals	# of Points	RMSEz NVA (m)	NVA-Non-vegetated Vertical Accuracy ((RMSEz x 1.9600) m)	Mean (m)	Median (m)	Skew	Std Dev (m)	Min (m)	Max (m)	Kurtosis
NVA	53	0.049	0.095	0.016	-0.019	-0.036	0.046	-0.163	0.109	-0.036

Table 1: Non-vegetated Vertical Accuracy (NVA) results.

Additional accuracy information and statistics for the classified LiDAR data, raw swath data, and bare earth DEM data can be found in following sections of this report.

PROJECT DELIVERABLES

The deliverables for the project are listed below.
Classified Point Cloud Data (Tiled)
Bare Earth Surface (Raster DEM – IMG format)
Intensity Images (8-bit gray scale, tiled, GeoTIFF format)
Breakline Data (File GDB)
Independent Survey Checkpoint Data (File GDB)
Calibration Points (File GDB)
Metadata
Maximum surface height raster
Project Report (Acquisition, Processing, QC)
Project Extent (Included in breakline GDB)
Swaths Extents (File GDB)
Tile Index (included in breakline GDB)

PROJECT TILING FOOTPRINT

17,232 tiles, 17,201 LAS files, 17,232 DEM tiles, and 17,201 Intensity Image tiles were delivered for the project. Each tile's extent is 2000 US Survey feet by 2000 US Survey feet. (See Appendix A for a complete listing of delivered tiles.)

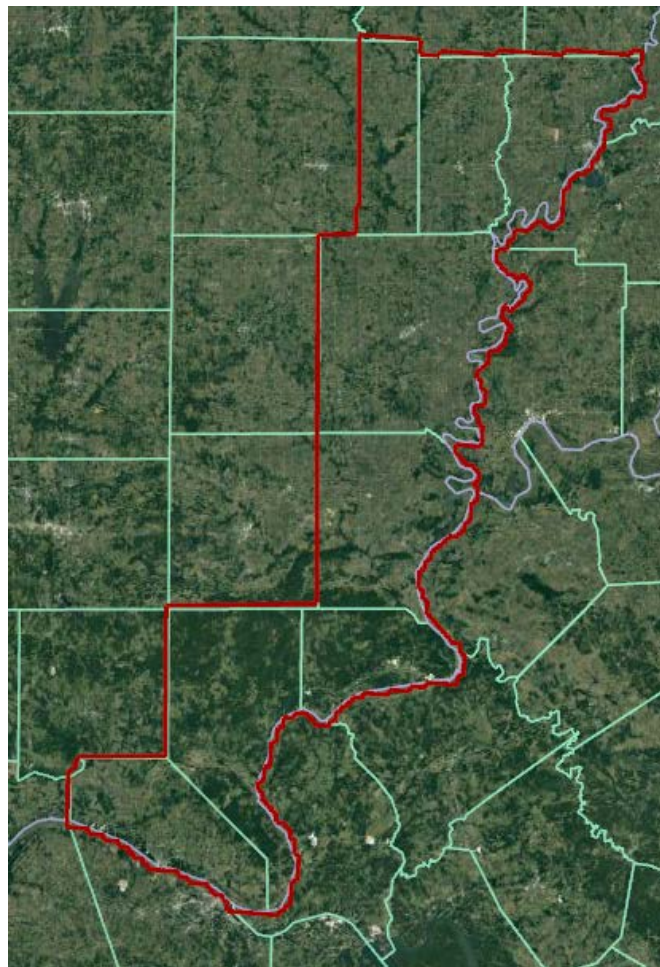

140G0219F0337 _ Block_2 East_IL_HicksDome_FluorsparDistrict_2019_D19 project Area

PROJECT AREA ELEVATION MODEL

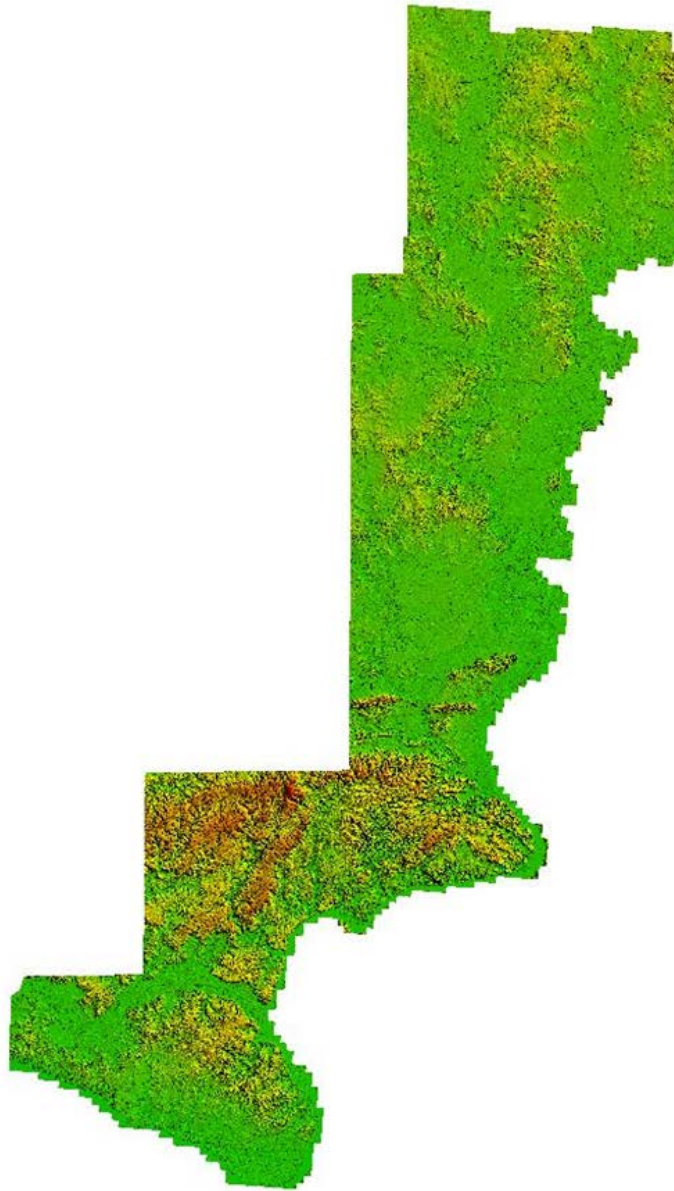

140G0219F0337 _ Block_2 East _IL_ HicksDome_ FluorsparDistrict_2019 Project Area Elevation DEM

Lidar Acquisition Details – Aerial Services, Incorporated

Aerial Services, Inc. (ASI) served as prime contractor for the Block 2 East HicksDome Fluorspar District project and performed the LiDAR Acquisition and Calibration.

Aerial Services, Inc. acquired 113 passes for the project area as well as three additional cross flightlines for the purposes of quality control in our own processing which are not included in delivery. 59 of the 113 passes flown by ASI covered the Block 2 East area. The flight plan included zigzag flight line collection as a result of the inherent IMU drift associated with all IMU systems. In order to reduce any margin for error in the flight plan, Aerial Services, Inc. followed FEMA's Appendix A "guidelines" for flight planning and, at a minimum, includes the following criteria:

A digital flight line layout using LEICA MISSION PRO flight design software for direct integration into the aircraft flight navigation system, and planned flight lines; flight line numbers; and coverage area.

Lidar coverage extended by a predetermined margin beyond all project borders to ensure necessary over-edge coverage appropriate for specific task order deliverables.

Local restrictions related to air space and any controlled areas have been investigated so that required permissions can be obtained in a timely manner with respect to schedule. Additionally, Aerial Services, Inc. will file our flight plans as required by local Air Traffic Control (ATC) prior to each mission.

Aerial Services, Inc. monitored weather and atmospheric conditions and conducted lidar missions only when no conditions exist below the sensor that will affect the collection of data. These conditions include leaf-off for hardwoods, no snow, rain, fog, smoke, mist and low clouds. Lidar systems are active sensors, not requiring light, thus missions may be conducted during night hours when weather restrictions do not prevent collection. Aerial Services, Inc. accesses reliable weather sites and indicators (webcams) to establish the highest probability for successful collection in order to position our sensor to maximize successful data acquisition.

Within 72-hours prior to the planned day(s) of acquisition, Aerial Services, Inc. closely monitored the weather, checking all sources for forecasts at least twice daily. As soon as weather conditions were conducive to acquisition, our aircraft mobilized to the project site to begin data collection. Once on site, the acquisition team took responsibility for weather analysis.

Aerial Services, Inc. lidar sensors are calibrated at a designated site located at the Waverly Municipal Airport in Waverly, Iowa and are periodically checked and adjusted to minimize corrections at project sites.

LIDAR SYSTEM PARAMETERS

Aerial Services, Inc. operated a Cessna (Tail # N78AS) outfitted with a LEICA ALS70-HP lidar system during the collection of the study area. Data was acquired between February 29, 2020 and March 8, 2020. The Table below illustrates Aerial Services, Inc. system parameters for lidar acquisition on this project.

Item	Parameter
System	Leica ALS-70 HP
Maximum Number of Returns per Pulse	4
Nominal Pulse Spacing (single swath), (m)	0.5
Nominal Pulse Density (single swath) (ppsm), (m)	4
Aggregate NPS (m) (if ANPS was designed to be met through single coverage, ANPS and NPS will be equal)	0.5
Aggregate NPD (m) (if ANPD was designed to be met through single coverage, ANPD and NPD will be equal)	4
Altitude (AGL meters)	1200
Approx. Flight Speed (knots)	125
Total Sensor Scan Angle (degree)	50
Scan Frequency (hz)	47
Scanner Pulse Rate (kHz)	212
Did the Sensor Operate with Multiple Pulses in The Air? (yes/no)	Yes
Nominal Swath Width on the Ground (m)	1119
Swath Overlap (%)	30
Max. Point Spacing Along Track (m)	1.37
Max. Point Spacing Across Track (m)	0.72

Table 2: Aerial Services, Inc. Lidar System Parameters

Lidar Acquisition Details – SurvTech Solutions

SurvTech Solutions planned 67 passes for the project area as well as a series of cross flightlines for quality control. In order to reduce any margin for error in the flight plan, SurvTech solutions followed FEMA’s Appendix A guidelines for flight planning and, at a minimum, includes the following criteria:

- A digital flight line layout using Optech’s FMS Software flight design software for direct integration into the aircraft flight navigation system.
- Planned flight lines; flight line numbers; and coverage area.
- Lidar coverage extended beyond all project borders to ensure necessary over-edge coverage appropriate for specific task order deliverables. A buffered AOI was provided by ASI.
- All airspace was coordinated and any controlled or restricted areas were pre coordinated and approval granted from the airspace owner.

SurvTech Solutions operated a CESSA 401 (Registration N41GD) equipped with an Optech Galaxy T2000 Lidar system during the collection of this task order. Data was acquired between December 9, 2020 and December 11, 2020.

LIDAR SYSTEM PARAMETERS

Item	Parameter
System	Optech Galaxy T2000
Maximum Number of Returns per Pulse	8
Nominal Pulse Spacing (single swath), (m)	0.41
Nominal Pulse Density (single swath) (ppsm), (m)	5.76
Aggregate NPS (m) (if ANPS was designed to be met through single coverage, ANPS and NPS will be equal)	0.41
Aggregate NPD (m) (if ANPD was designed to be met through single coverage, ANPD and NPD will be equal)	5.76
Altitude (AGL meters)	2286
Approx. Flight Speed (knots)	145
Total Sensor Scan Angle (degrees)	45
Scan Rate (hz)	88
Scanner Pulse Rate (kHz)	1000
Did the Sensor Operate with Multiple Pulses in The Air? (MPiA) (yes/no)	YES
Beam Divergence (mRADs)	0.23
Nominal Swath Width on the Ground (m)	1894
Swath Overlap (%)	30
Computed Down Track spacing (m) per beam	0.42
Computed Cross Track Spacing (m) per beam	0.41

Table 3: SurvTech Solutions Lidar System Parameters

Lidar Acquisition Details – Aerial Surveys International, LLC

Aerial Surveys International, LLC planned 77 passes for the project area as well as a series of cross flightlines for quality control. In order to reduce any margin for error in the flight plan, Aerial Surveys International, LLC followed FEMA’s Appendix A guidelines for flight planning and, at a minimum, includes the following criteria:

- A digital flight line layout using Topoflight flight design software for direct integration into the aircraft flight navigation system.
- Planned flight lines; flight line numbers; and coverage area.
- Lidar coverage extended beyond all project borders to ensure necessary over-edge coverage appropriate for specific task order deliverables. A buffered AOI was provided by ASI.
- All airspace was coordinated and any controlled or restricted areas were pre coordinated and approval granted from the airspace owner.

Aerial Surveys International, LLC operated a Cessna 310 (Registration N7516Q) equipped with an Optech T2000 Lidar system during the collection of this task order. Data was acquired between December 6, 2020 and December 9, 2020.

LIDAR SYSTEM PARAMETERS

Item	Parameter
System	Optech T2000
Maximum Number of Returns per Pulse	8
Nominal Pulse Spacing (single swath), (m)	0.43
Nominal Pulse Density (single swath) (ppsm), (m)	5.28
Aggregate NPS (m) (if ANPS was designed to be met through single coverage, ANPS and NPS will be equal)	0.43
Aggregate NPD (m) (if ANPD was designed to be met through single coverage, ANPD and NPD will be equal)	5.28
Altitude (AGL meters)	2500
Approx. Flight Speed (knots)	160
Total Sensor Scan Angle (degrees)	32
Scan Rate (hz)	92
Scanner Pulse Rate (kHz)	800
Did the Sensor Operate with Multiple Pulses in The Air? (MPiA) (yes/no)	Yes
Beam Divergence (mRADs)	0.16
Nominal Swath Width on the Ground (m)	1434
Swath Overlap (%)	30
Computed Down Track spacing (m) per beam	0.45
Computed Cross Track Spacing (m) per beam	0.42

Table 4: Aerial Surveys International, LLC Lidar System Parameters

ACQUISITION STATUS REPORT AND FLIGHTLINES

Upon notification to proceed, the flight crew loaded the flight plans and validated the flight parameters. The Acquisition Manager contacted air traffic control and coordinated flight pattern requirements. Lidar acquisition began immediately upon notification that control base stations were in place. During flight operations, the flight crew monitored weather and atmospheric conditions. Lidar missions were flown only when no condition existed below the sensor that would affect the collection of data. The pilot constantly monitored the aircraft course, position, pitch, roll, and yaw of the aircraft. The sensor operator monitored the sensor, the status of PDOPs, and performed the first Q/C review during acquisition. The flight crew constantly reviewed weather and cloud locations. Any flight lines impacted by unfavorable conditions were marked as invalid and re-flown immediately or at an optimal time. A listing of Flightlines and corresponding, Lift_ID that contains the date of mission, Point Source ID, Scanner, and adjusted GPS times are available in Table below.

The Figure below shows the combined trajectories of ASI and subcontractor flight lines by mission.

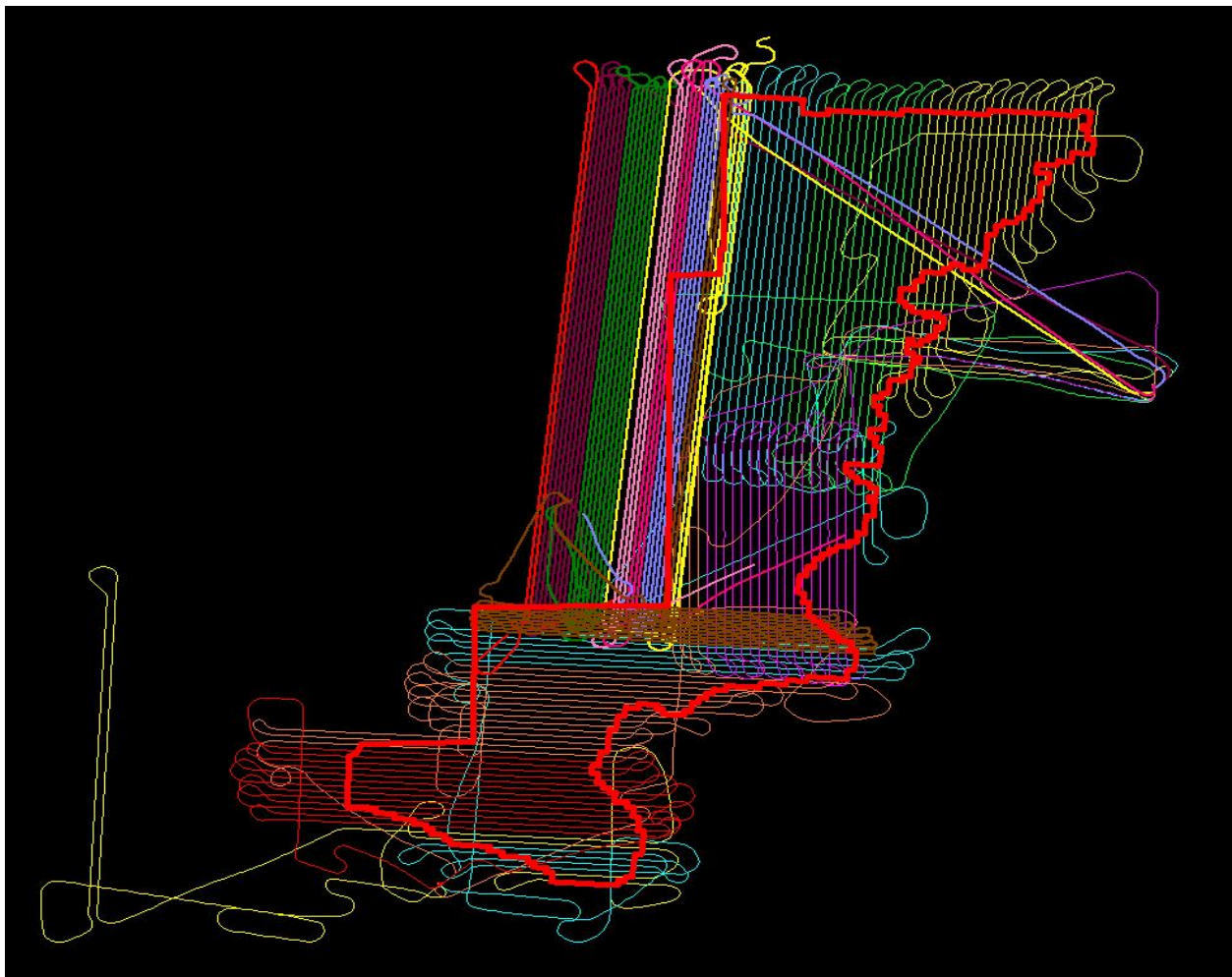

Figure 1: 140G0219F0337_Block_2 East_IL_HicksDome_FluorsparDistrict_2019_D19 trajectories by mission as flown by Aerial Services, Inc , SurvTech and Aerial Surveys International.

Name	Lift_ID	PT Source ID	Scanner	Start Time	End Time
20201210_150748	20201210_A	5036	Optech	291648067.85	291649140.14
20201210_154841	20201210_A	5038	Optech	291650520.86	291651594.02
20201210_144727	20201210_A	5035	Optech	291646846.78	291647957.48
20201209_223213	20201209_B	5028	Optech	291588333.29	291589433.83
20201210_152808	20201210_A	5037	Optech	291649288.38	291650404.80
20201210_160903	20201210_A	5039	Optech	291651743.07	291652851.93
20201210_162913	20201210_A	5040	Optech	291652953.32	291654053.54
20201210_164923	20201210_A	5041	Optech	291654162.66	291655273.48
20201210_170925	20201210_A	5042	Optech	291655364.72	291656466.37
20201208_212222	20201208_448_C	2029	Optech	291497742.93	291498431.10
200229_211247	20200229_ALS	7	ALS_70	267045957.10	267048193.00
20201209_143920	20201209_A	5001	Optech	291559959.52	291560221.24
200307_110735	20200307_ALS	92	ALS_70	267614443.10	267616261.00
200307_145839	20200307_ALS	98	ALS_70	267628308.10	267630085.00
200307_032455	20200306_ALS	83	ALS_70	267586682.10	267588387.50
20201210_180946	20201210_A	5045	Optech	291658985.59	291659286.49
200307_075935	20200307_ALS	86	ALS_70	267603164.10	267604963.00
200307_043554	20200306_ALS	85	ALS_70	267590942.10	267592636.00
200308_014742	20200308_ALS	109	ALS_70	267667251.10	267669196.90
200307_152835	20200307_ALS	99	ALS_70	267630103.10	267631916.00
200307_125225	20200307_ALS	94	ALS_70	267620733.10	267622556.00
200307_135428	20200307_ALS	96	ALS_70	267624456.10	267626247.00
200307_090334	20200307_ALS	88	ALS_70	267607002.10	267608802.00
200307_100608	20200307_ALS	90	ALS_70	267610756.10	267612542.00
200306_224627	20200306_ALS	77	ALS_70	267569976.10	267571854.00
200307_103628	20200307_ALS	91	ALS_70	267612577.10	267614381.00
200307_160100	20200307_ALS	100	ALS_70	267632048.10	267633852.00

200308_011608	20200308_ALS	108	ALS_70	267665358.10	267667024.90
200307_132341	20200307_ALS	95	ALS_70	267622608.10	267624408.00
200307_122049	20200307_ALS	93	ALS_70	267618837.10	267620660.00
200307_024755	20200306_ALS	82	ALS_70	267584463.10	267586428.00
200307_142505	20200307_ALS	97	ALS_70	267626292.10	267628106.00
200307_191711	20200307_ALS	101	ALS_70	267643820.10	267645615.00
200307_083110	20200307_ALS	87	ALS_70	267605058.10	267606932.00
200307_040022	20200306_ALS	84	ALS_70	267588810.10	267590775.00
200307_231203	20200307_ALS	106	ALS_70	267657912.10	267659822.00
20201206_170521	20201206_448_B	2019	Optech	291309522.41	291309728.76
200307_093423	20200307_ALS	89	ALS_70	267608851.10	267610688.00
200308_004110	20200308_ALS	107	ALS_70	267663259.10	267665173.90
200229_163827	20200229_ALS	1	ALS_70	267029496.10	267031475.00
200306_232439	20200306_ALS	78	ALS_70	267572268.10	267574205.00
200308_035155	20200308_ALS	110	ALS_70	267674703.10	267676649.90
200308_115302	20200308_ALS	121	ALS_70	267703571.10	267704002.90
200308_114526	20200308_ALS	120	ALS_70	267703115.10	267703528.90
20201206_171146	20201206_448_B	2020	Optech	291309906.20	291310145.56
20201208_203724	20201208_448_C	2023	Optech	291495044.29	291495293.35
20201209_144506	20201209_A	5002	Optech	291560306.26	291560556.58
20201209_174916	20201209_448_D	2060	Optech	291571356.67	291571507.20
20201210_181611	20201210_A	5046	Optech	291659370.79	291659689.75
20201209_174214	20201209_448_D	2059	Optech	291570934.57	291571133.61
200308_042726	20200308_ALS	111	ALS_70	267676835.10	267678588.90
20201208_204616	20201208_448_C	2024	Optech	291495575.92	291495882.49
200229_194947	20200229_ALS	6	ALS_70	267040976.10	267043313.00
20201209_145013	20201209_A	5003	Optech	291560612.58	291560922.74
20201208_205446	20201208_448_C	2026	Optech	291496086.04	291496466.63
20201209_145726	20201209_A	5004	Optech	291561046.42	291561338.33

20201210_182340	20201210_A	5047	Optech	291659820.28	291660165.58
20201209_150443	20201209_A	5005	Optech	291561482.89	291561858.16
200308_120302	20200308_ALS	122	ALS_70	267704171.10	267704717.90
20201209_180402	20201209_448_D	2063	Optech	291572240.88	291572935.65
20201209_175547	20201209_448_D	2061	Optech	291571747.76	291572094.25
20201209_173144	20201209_448_D	2057	Optech	291570304.91	291570650.70
20201209_172224	20201209_448_D	2056	Optech	291569744.68	291570089.06
20201208_210456	20201208_448_C	2027	Optech	291496696.19	291497132.79
20201209_171245	20201209_448_D	2054	Optech	291569166.14	291569515.22
200308_050035	20200308_ALS	112	ALS_70	267678823.10	267680824.90
20201209_151230	20201209_A	5006	Optech	291561949.66	291562339.85
20201209_170109	20201209_448_D	2053	Optech	291568469.47	291568943.69
20201209_181735	20201209_448_D	2065	Optech	291573055.08	291573720.24
20201209_164919	20201209_448_D	2051	Optech	291567759.80	291568233.92
20201211_161501	20201211_A	5069	Optech	291738501.11	291738822.96
20201210_201647	20201210_B	5048	Optech	291666606.89	291667260.04
200229_191109	20200229_ALS	5	ALS_70	267038658.10	267040935.00
20201206_171840	20201206_448_B	2021	Optech	291310320.60	291310814.72
20201206_164055	20201206_448_B	2017	Optech	291308056.07	291308532.18
20201209_152131	20201209_A	5007	Optech	291562490.79	291562922.09
20201209_163649	20201209_448_D	2050	Optech	291567009.12	291567512.04
200308_071131	20200308_ALS	113	ALS_70	267686680.10	267688575.90
20201209_234137	20201209_448_E	2089	Optech	291592497.68	291593230.16
200229_183211	20200229_ALS	4	ALS_70	267036320.10	267038634.00
200229_171257	20200229_ALS	2	ALS_70	267031566.10	267033857.00
20201209_162354	20201209_448_D	2048	Optech	291566234.44	291566753.06
20201209_232639	20201209_448_E	2087	Optech	291591599.37	291592358.95
200229_175144	20200229_ALS	3	ALS_70	267033893.10	267036248.00
20201210_203000	20201210_B	5049	Optech	291667400.10	291668052.24

20201209_183107	20201209_448_D	2066	Optech	291573867.27	291574550.44
20201209_203846	20201209_448_E	2068	Optech	291581526.84	291582190.50
20201209_153018	20201209_A	5008	Optech	291563018.31	291563438.15
20201209_161028	20201209_448_D	2046	Optech	291565429.24	291565982.37
20201209_231203	20201209_448_E	2085	Optech	291590723.56	291591454.23
20201209_210718	20201209_448_E	2070	Optech	291583238.26	291583918.42
200308_121259	20200308_ALS	123	ALS_70	267704768.10	267705520.90
200308_074554	20200308_ALS	114	ALS_70	267688743.10	267690556.90
20201209_212141	20201209_448_E	2073	Optech	291584101.37	291584807.14
20201209_213658	20201209_448_E	2074	Optech	291585018.19	291585717.66
20201209_205315	20201209_448_E	2069	Optech	291582395.55	291583092.72
20201209_155417	20201209_448_D	2044	Optech	291564456.71	291565174.18
20201209_215203	20201209_448_E	2076	Optech	291585924.41	291586661.58
20201209_220815	20201209_448_E	2078	Optech	291586895.64	291587613.81
20201209_153932	20201209_A	5009	Optech	291563572.01	291564032.04
20201209_225606	20201209_448_E	2083	Optech	291589766.33	291590517.51
20201210_204211	20201210_B	5050	Optech	291668131.50	291668792.04
20201209_154849	20201209_A	5010	Optech	291564129.03	291564580.23
20201209_224014	20201209_448_E	2082	Optech	291588814.60	291589552.28
20201209_222421	20201209_448_E	2080	Optech	291587861.87	291588612.85
20201209_153930	20201209_448_D	2042	Optech	291563570.50	291564268.46
200307_214157	20200307_ALS	105	ALS_70	267652505.10	267653181.00
200307_212656	20200307_ALS	104	ALS_70	267651605.10	267652303.00
20201209_155915	20201209_A	5011	Optech	291564755.40	291565334.90
20201210_205607	20201210_B	5051	Optech	291668966.88	291669614.32
200308_081705	20200308_ALS	115	ALS_70	267690614.10	267692509.90
20201209_161013	20201209_A	5012	Optech	291565412.87	291565970.70
20201209_152208	20201209_448_D	2041	Optech	291562528.05	291563365.25
20201208_230118	20201208_448_C	2038	Optech	291503678.34	291504459.53

200308_130023	20200308_ALS	126	ALS_70	267707612.10	267708497.90
200308_142119	20200308_ALS	131	ALS_70	267712467.10	267713422.90
20201210_210811	20201210_B	5052	Optech	291669691.42	291670352.59
200308_133245	20200308_ALS	128	ALS_70	267709553.10	267710480.90
20201208_213754	20201208_448_C	2031	Optech	291498674.66	291499438.34
200308_140523	20200308_ALS	130	ALS_70	267711511.10	267712443.90
200308_122839	20200308_ALS	124	ALS_70	267705708.10	267706556.90
200308_131618	20200308_ALS	127	ALS_70	267708566.10	267709516.90
20201208_215544	20201208_448_C	2033	Optech	291499744.41	291500520.19
200308_124427	20200308_ALS	125	ALS_70	267706656.10	267707573.90
20201208_222841	20201208_448_C	2036	Optech	291501721.38	291502503.06
20201208_224449	20201208_448_C	2037	Optech	291502689.61	291503481.30
200308_085022	20200308_ALS	116	ALS_70	267692611.10	267694442.90
200308_134900	20200308_ALS	129	ALS_70	267710529.10	267711483.90
20201209_163359	20201209_A	5014	Optech	291566838.59	291567439.96
20201209_164714	20201209_A	5015	Optech	291567634.14	291568355.87
20201208_221204	20201208_448_C	2035	Optech	291500724.64	291501509.83
20201210_212235	20201210_B	5053	Optech	291670555.46	291671188.25
20201209_162148	20201209_A	5013	Optech	291566108.08	291566730.81
20201209_170029	20201209_A	5016	Optech	291568428.95	291569123.03
20201211_160151	20201211_A	5068	Optech	291737711.48	291738327.86
20201209_171523	20201209_A	5017	Optech	291569323.09	291570178.85
20201210_213524	20201210_B	5054	Optech	291671323.98	291671975.11
200308_092223	20200308_ALS	117	ALS_70	267694532.10	267696418.90
20201209_173120	20201209_A	5018	Optech	291570280.05	291571113.18
20201210_214924	20201210_B	5055	Optech	291672163.92	291672805.77
20201210_173541	20201210_A	5043	Optech	291656940.79	291657605.51
20201210_233231	20201210_B	5063	Optech	291678351.47	291678967.26
20201210_221514	20201210_B	5057	Optech	291673713.67	291674353.23

20201210_224050	20201210_B	5059	Optech	291675250.09	291675884.62
20201211_155114	20201211_A	5067	Optech	291737074.15	291737644.08
20201210_230622	20201210_B	5061	Optech	291676782.02	291677412.37
20201210_220120	20201210_B	5056	Optech	291672880.15	291673535.86
20201210_235747	20201210_B	5065	Optech	291679867.26	291680443.14
20201210_222704	20201210_B	5058	Optech	291674423.74	291675078.65
20201210_225252	20201210_B	5060	Optech	291675971.81	291676628.36
20201210_234353	20201210_B	5064	Optech	291679032.80	291679690.77
20201209_174840	20201209_A	5019	Optech	291571320.10	291572175.00
20201210_231819	20201210_B	5062	Optech	291677498.75	291678156.07
20201211_153824	20201211_A	5066	Optech	291736304.17	291736915.12
200308_104106	20200308_ALS	118	ALS_70	267699256.10	267701050.90
20201209_180401	20201209_A	5020	Optech	291572240.54	291573079.79
20201209_203140	20201209_B	5022	Optech	291581099.78	291582216.73
200308_111217	20200308_ALS	119	ALS_70	267701125.10	267703039.90
200307_195234	20200307_ALS	102	ALS_70	267645943.10	267647674.00
20201209_205210	20201209_B	5023	Optech	291582329.83	291583409.31
20201209_233134	20201209_B	5031	Optech	291591894.39	291592926.62
200307_202418	20200307_ALS	103	ALS_70	267647846.10	267649655.00
20201210_142737	20201210_A	5034	Optech	291645656.86	291646719.83
20201209_225154	20201209_B	5029	Optech	291589514.38	291590568.28
20201209_211224	20201209_B	5024	Optech	291583544.10	291584647.48
20201209_221229	20201209_B	5027	Optech	291587148.98	291588220.08
20201209_231146	20201209_B	5030	Optech	291590706.49	291591783.95
20201209_213215	20201209_B	5025	Optech	291584735.00	291585833.92
20201209_235046	20201209_B	5032	Optech	291593045.68	291594129.59
20201210_000957	20201209_B	5033	Optech	291594197.24	291595267.81
20201209_215254	20201209_B	5026	Optech	291585974.04	291587080.02

Table 5: Block_2_East_HicksDome_FluorsparDistrict, Illinois Project flightline by Mission

ACQUISITION CONTROL

Aerial Services, Inc. conducted the survey which provided the established base stations used to control the lidar acquisition for the Block_2_East_HicksDome_FluorsparDistrict project area. The coordinates of the base stations are provided in the table below.

Name	NAD83(2011) Decimal Degrees		Ellipsoid Ht (WGS84, m)
	Easting X	Northing Y	
MOCH	36.91805	-89.31888	70.084
MOJK	37.41222	-89.65	115.82
MOSG	37.9375	-90.13555	167.739
INES	38.12944	-87.55055	111.475
INDA	38.195	-86.97388	126.116
INVI	38.6275	-87.53055	101
VINU	38.68916	-87.52305	105.509
KYTB	37.35333	-87.49666	133.959

Table 6: Base station used to control lidar acquisition for the Project.

SurvTech Solutions, utilized location listed in the Table below to control the lidar acquisition for their collection area.

Name	NAD83(2011) Decimal Degrees		Ellipsoid Ht (WGS84, m)
	Easting X	Northing Y	
KEVV-Rebar	-87.537483	38.037538	84.139

Table 7: Base station used to control lidar acquisition for the Project.

Aerial Surveys International, LLC, utilized POSPac PP-RTX to control the lidar acquisition for the Hicks Dome project area. POSPac PP-RTX is a cloud based global GNSS correction service which utilizes Trimble’s RTX technology to provide cm level post-processed positioning accuracy without base stations.

AIRBORNE GPS KINEMATIC

Airborne GPS data was processed using Waypoint's Inertial Explorer version 8.80.2503 software suite. All flights were flown with PDOP less than or equal to 3.0 and with at least 6 satellites in common view of both a stationary reference receiver and the airborne GPS.

For all flights, the GPS data can be classified as excellent, with GPS residuals no larger than 10 cm being recorded.

GPS processing reports for each mission are included in Appendix B.

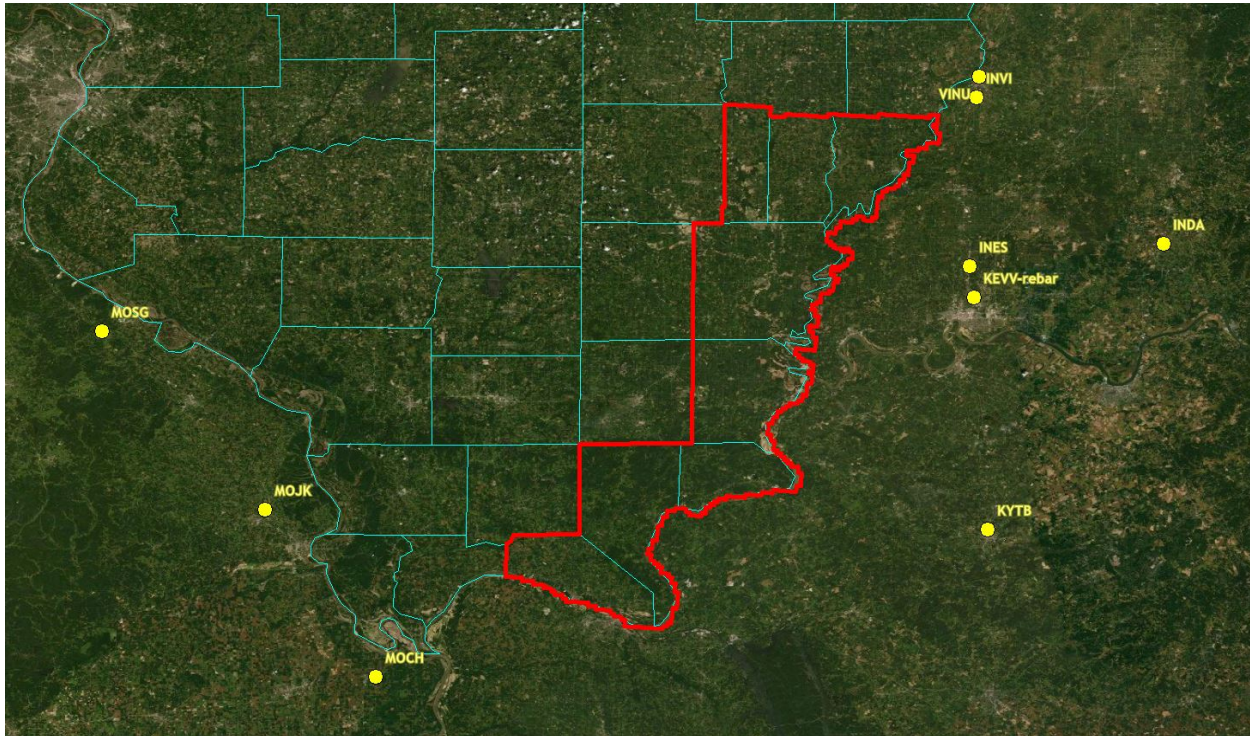

Figure 2: 140G0219F0337_Block_2_IL_HicksDome_FluorsparDistrict_2019_D19 Base station location

SurvTech Solutions Airborne GPS data was processed through POSPAC GNSS-aided inertial post-processing software suite. Flights were flown with a minimum of 6 satellites in view (13° above the horizon) and with a PDOP of better than 4. Distances from base station to aircraft were kept to a maximum of 40 km.

For all flights, the GPS data can be classified as excellent, with GPS residuals of 3 cm average or better but no larger than 10 cm being recorded. GPS processing reports for each mission within the Block 2 East area are included in Appendix B.

Aerial Surveys International, LLC's Airborne GPS data was processed using POSPAC MMS software suite. Flights were flown with a minimum of 6 satellites in view (13° above the horizon) and with a PDOP of better than 4.

For all flights, the GPS data can be classified as excellent, with GPS residuals of 3 cm average or better but no larger than 10 cm being recorded. GPS processing reports for each mission within the Block 2 East are included in Appendix B.

GENERATION AND CALIBRATION OF LASER POINTS (RAW DATA)

After **Aerial Services Incorporation**, processes the GNSS/GPS and IMU data in Inertial Explorer, the data is then exported to raw LAS files using Leica's CloudPro software. CloudPro combines the raw data collected with the ALS 70 HP sensor, combines it with the airborne trajectory data, applies the sensor's calculated boresight correction angles, and then outputs the point cloud to the specified coordinate reference system and file format.

The initial step of calibration is to verify the complete coverage of the AOI with no internal voids present, as well as ensuring that minimum point density of 4.0 ppsm has been achieved.

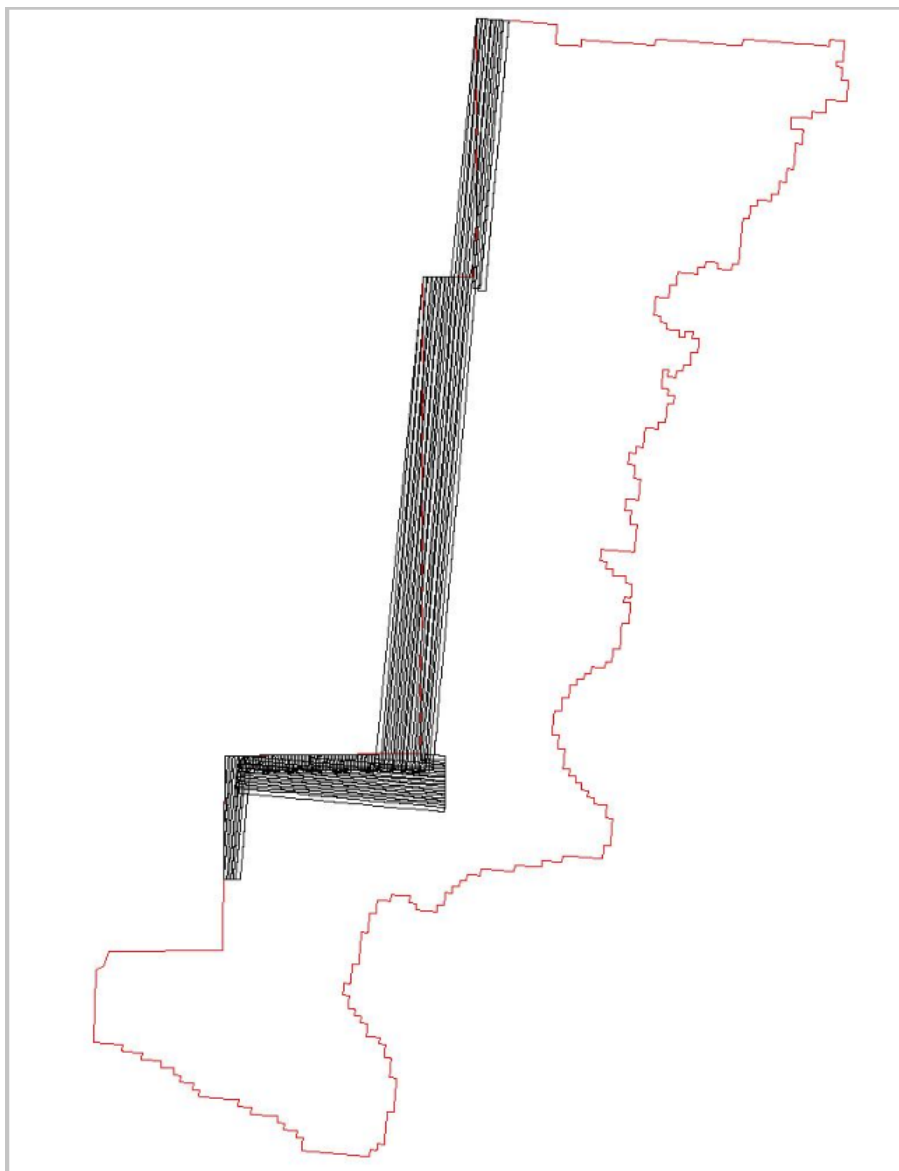

Figure 3: ASI Lidar swath coverage over AOI.

SurvTech Solutions initial calibration step is to verify availability and status of all needed GPS and Laser data against field notes and compile any data if not complete.

Subsequently the mission points are output using Optech's LMS, initially with default values from Optech's LMS or the last mission calibrated for the system. The initial point generation for each mission calibration is verified within Microstation/Terrascan for calibration errors. If a calibration error greater than specification is observed within the mission, the roll, pitch, and scanner scale corrections that need to be applied are calculated. The missions with the new calibration values are regenerated and validated internally once again to ensure quality.

Data collected by the lidar unit is reviewed for completeness, acceptable point density and to make sure all data is captured without errors or corrupted values. In addition, all GPS, aircraft trajectory, mission information, and ground control files are reviewed and logged into a database.

On a project level, a supplementary coverage check is carried out to ensure no data voids unreported by Field Operations are present.

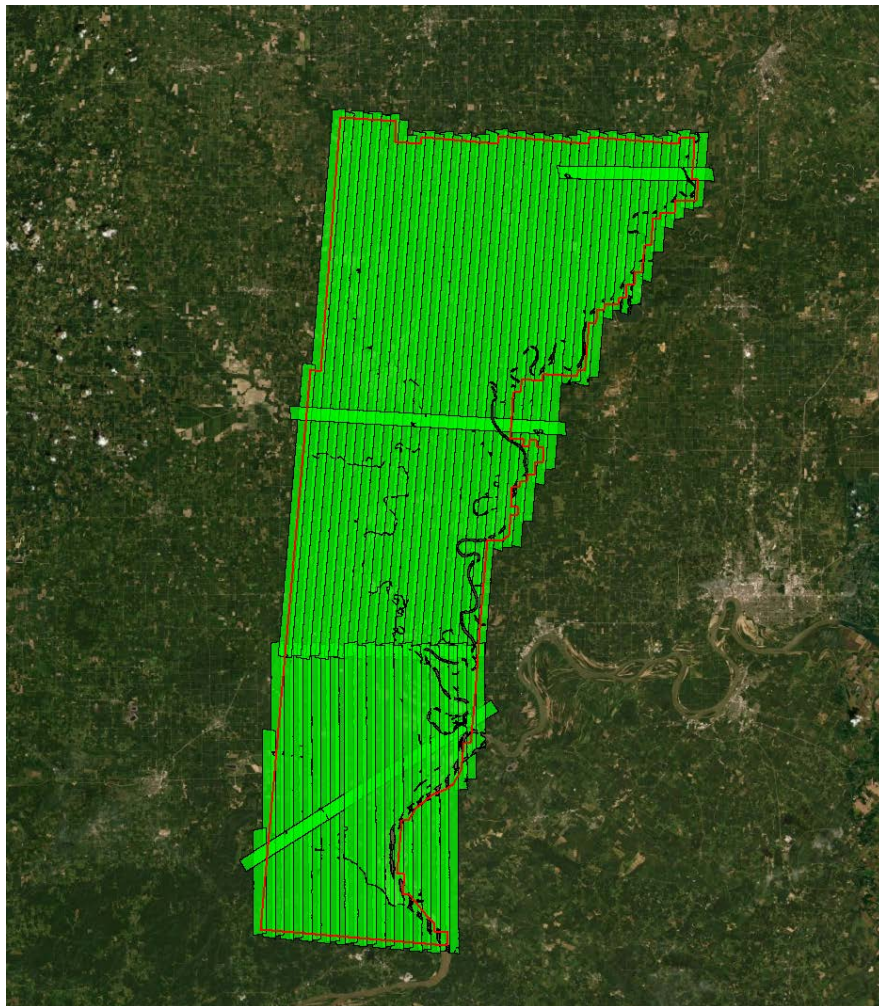

Figure 4: LiDAR swath output showing SurvTech Solutions' complete coverage

Boresight and Relative Accuracy

Aerial Services Incorporation lidar analysts load the project's data into MicroStation/TerraScan for viewing and post-processing of calibration errors. Roll, pitch, and heading corrections are calculated to produce the best relative accuracy that can be achieved, with a maximum interswath RMSDz of 8 cm. Tested interswath RMSDz was 2.4 cm.

The relative accuracy of every swath is checked and QC'd at 3 different points along its length. Cross sections are visually inspected across each block to validate point to point, flight line to flight line and mission to mission agreement to verify that the project meet the specifications.

For this project the specifications used are as follow

Relative accuracy ≤ 6 cm maximum differences within individual swaths and ≤ 8 cm RMSDz between adjacent and overlapping swaths.

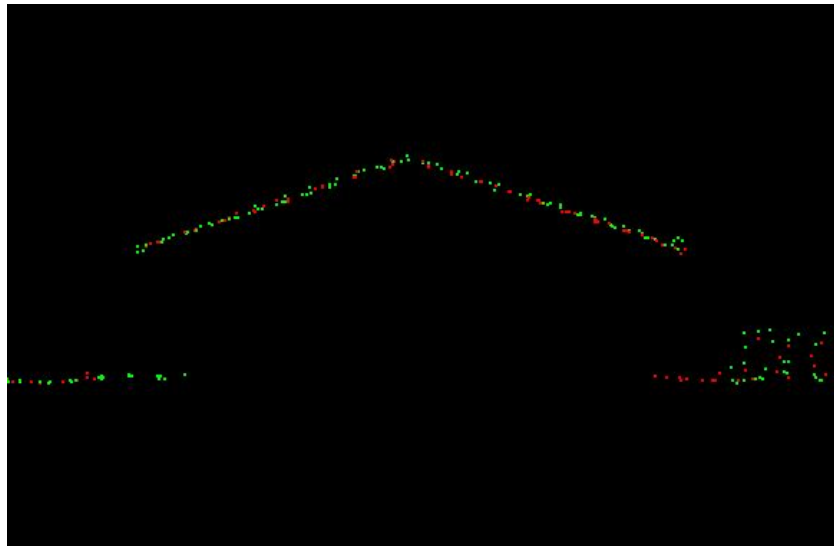

Figure 6: Profile view showing proper interswath calibration.

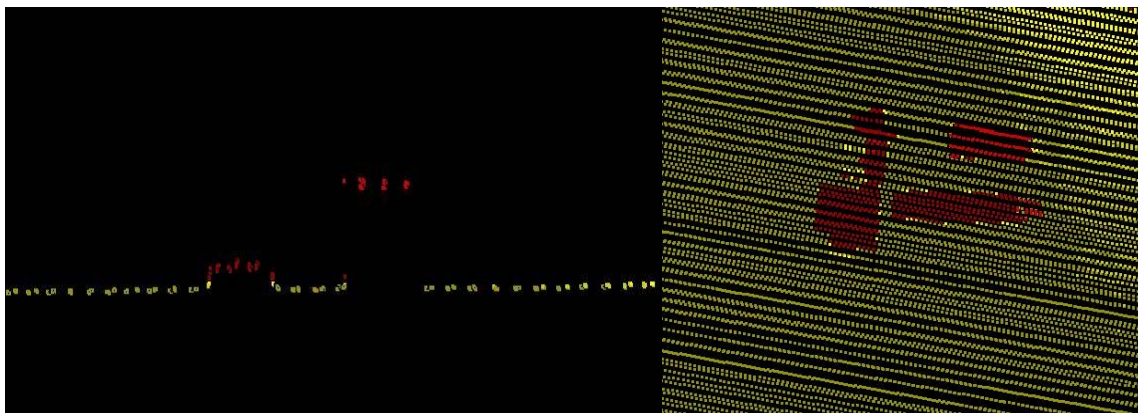

Figure 7: Top view showing a parking lot with a car and raised feature on a single swath demonstrating intraswath accuracy. Yellow color is scaled to a range of 6 cm in elevation. Points are within 6 cm of variation until the raised curb and car. Also shown is a profile view showing low variability of ranges within the swath.

SurvTech Solutions lidar analysts inspect the initial points for each mission calibration for flight line errors, flight line overlap, slivers, or gaps in the data, point data minimums, or issues with the lidar unit or GPS. Roll, pitch, and scanner scale are optimized during the calibration process until the relative accuracy is met.

Relative accuracy and internal quality are checked using at least 3 regularly spaced QC blocks in which points from all lines are loaded and inspected. Vertical differences between ground surfaces of each line are displayed. Color scale is adjusted so that errors greater than the specifications are flagged. Cross sections are visually inspected across each block to validate point to point, flight line to flight line and mission to mission agreement.

For this project, the specifications used are as follows (derived from LiDAR base specification 2.1, QL2):

Relative accuracy (smooth surface repeatability) ≤ 6 cm maximum differences within individual swaths and ≤ 8 cm RMSD_z between adjacent and overlapping swaths.

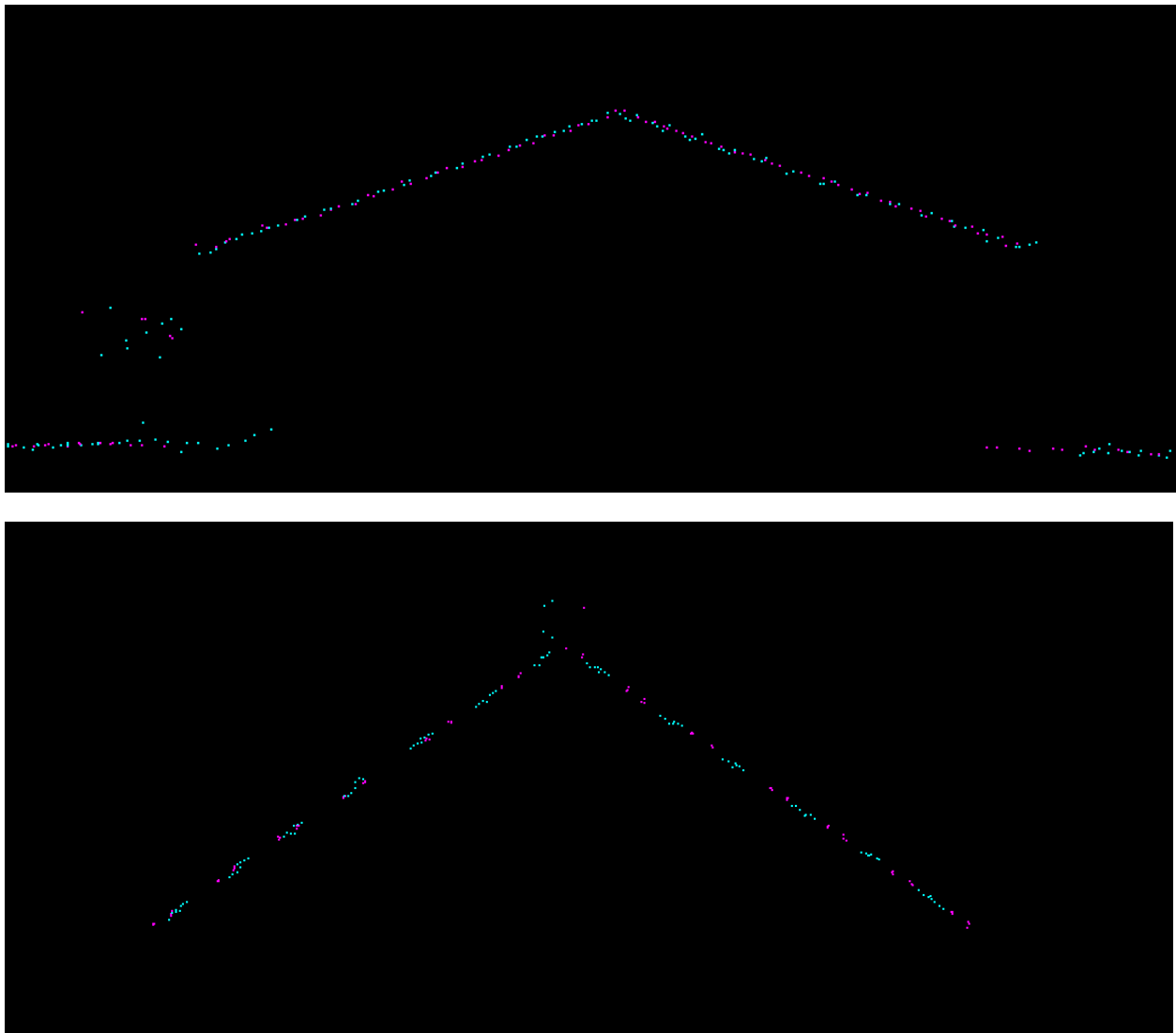

Figure 8: Profile views showing correct roll and pitch adjustments

Aerial Survey International lidar analysts inspect the initial points for each mission calibration for flight line errors, flight line overlap, slivers, or gaps in the data, point density minimums, or issues with the lidar unit or GPS. Roll, pitch, and scanner scale are optimized during the calibration process until the relative accuracy is met.

Relative accuracy and internal quality are checked using at least 3 regularly spaced QC blocks in which points from all lines are loaded and inspected. Vertical differences between ground surfaces of each line are displayed. Color scale is adjusted so that vertical errors greater than the required specifications are flagged. Cross sections are visually inspected across each block to validate point to point, flight line to flight line and mission to mission agreement.

For this project, the specifications used are as follows (derived from LiDAR base specification 2.1, QL2):

Relative accuracy (smooth surface repeatability) ≤ 6 cm maximum differences within individual swaths and ≤ 8 cm RMSD_z between adjacent and overlapping swaths.



Figure 9: Profile views showing correct roll and pitch adjustments

DELTA-Z ACCURACY ASSESSMENT

Swath-to-swath relative accuracy is assessed by comparing the elevations of overlapping swaths. Delta-z is a raster file representing the differences in elevation of overlapping swaths and is generated from the subtraction of the two raster files created from each swath over the entire area of interest. It is then used to calculate the RMSDz, which in turn is displayed as a visual representation of error distribution.

The image below is a LIDAR “ortho” image created from the laser return intensity, Z (elevation) and swath number. The image is rendered as grayscale where there is no overlap between data from different flight lines (swath). Where two (or more) flight lines overlap, a color rendering is constructed based on the average maximum elevation difference between points in the overlapping swath. The distance (dZ) is indexed into a user-defined color. In the image below, four-color bands were separated into 8 cm increments. Thus green represents dZs from 0 to 8 cm, yellow from 8 cm to 16 cm, orange from 16 cm to 24 cm and red for dZ greater than 24 cm. The dZ image provides a quick method of quickly assessing the relative vertical accuracy of a LiDAR project.

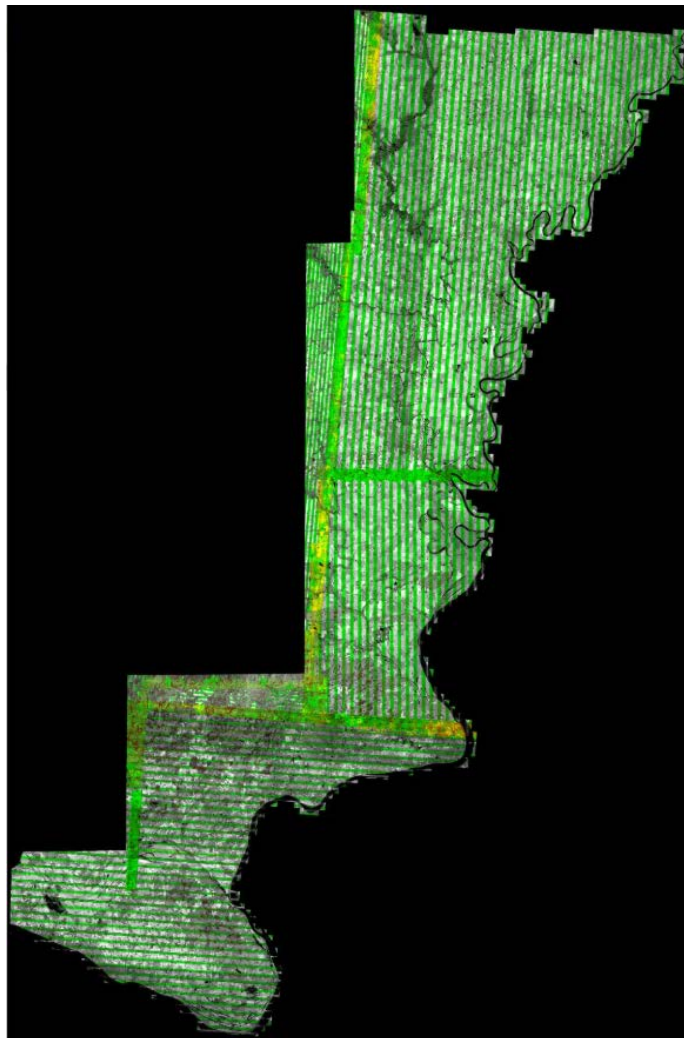

Figure 10: Block_2_East_HicksDome_FluorsparDistrict, Illinois Project Delta-z raster image.

Final Calibration Verification

Surveying and Mapping, LLC (SAM) conducted the survey for 35 ground control points (GCPs) which were used to test the accuracy of the calibrated swath data. These 35 GCPs were available to use as control in case the swath data exhibited any biases which would need to be adjusted or removed. The coordinates of all GCPs are provided in following table and the accuracy results from testing the calibrated swath data against the GCPs is provided in table below; no further adjustments to the swath data were required based on the accuracy results of the GCPs. Accuracy of the raw point cloud against GCP: 0.048 meters with a 95% confidence value of 0.094 meters.

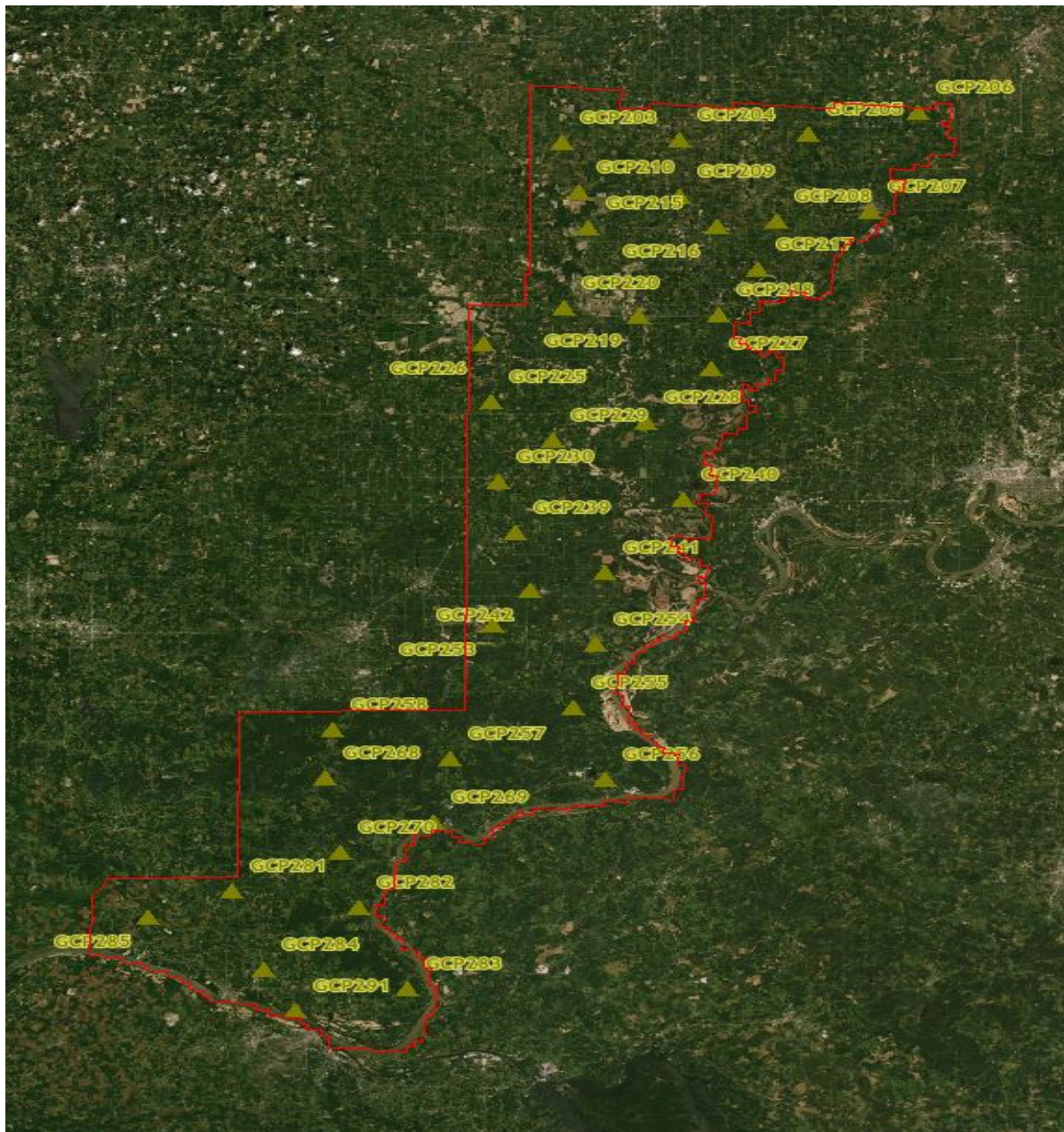

Figure 11: surveyed Ground Control Point Locations

Point ID	NAD83 (2011 adj) IL East		NAVD88 (Geoid 12B)		Dz (USft)
	Easting X (USft)	Northing Y (USft)	Z-Survey (USft)	Z-LiDAR (USft)	
GCP203	1013422.87	673100.44	497.279	506.10	-0.004
GCP204	1063327.88	674641.92	534.142	456.10	-0.18
GCP205	1119101.88	678057.52	473.502	452.85	-0.006
GCP206	1166877.98	690908.8	430.257	437.19	0.02
GCP207	1145775.42	633317.64	424.000	443.92	-0.004
GCP208	1105087.01	627282.79	410.346	412.28	-0.088
GCP209	1063438.05	641932.08	462.162	390.83	-0.003
GCP210	1020199.08	644186.85	415.847	453.49	-0.01
GCP215	1024065.89	623374.7	390.513	502.25	0.045
GCP216	1079877.9	624011.62	400.512	393.06	0.043
GCP217	1097393.75	599184.91	396.319	401.79	-0.061
GCP218	1080279.57	572883.47	406.941	434.41	0.042
GCP219	1046287.39	572230.19	386.347	437.85	0.009
GCP220	1013457.54	576463.11	432.878	474.01	-0.009
GCP225	982527.17	522265.28	479.554	444.30	0.006
GCP226	979608.06	556128.37	430.952	411.91	0.043
GCP227	1077001.99	541425.21	386.84	495.19	0.049
GCP228	1049475.6	510123.89	392.074	371.75	-0.039
GCP229	1009074.04	499814.33	402.689	379.50	-0.02
GCP230	985480.52	475430.39	416.703	393.29	-0.023
GCP239	993088.3	446051.58	382.961	437.08	-0.026
GCP240	1065105.89	464850.12	379.995	447.52	-0.005

GCP241	1031612.53	422051.82	378.499	575.29	0.03
GCP242	999081.94	412333.75	385.402	494.83	0.039
GCP253	983240.45	392227.83	399.625	465.88	-0.016
GCP254	1027451.19	380650.67	399.503	415.28	-0.011
GCP255	1017810.01	343665.52	382.656	383.22	-0.156
GCP256	1031628.63	301870.42	473.21	525.60	-0.022
GCP257	964490.95	314325.53	435.179	749.99	0.046
GCP258	914322.52	330974.76	660.887	751.27	-0.027
GCP268	911220.3	302567.91	646.16	496.10	-0.021
GCP269	957649.87	276892.14	507.952	376.88	-0.034
GCP270	917113.06	259453.73	470.82	377.10	-0.04
GCP281	870945.94	236962.74	343.405	337.22	-0.034
GCP282	925313.12	226968.51	344.389	376.85	0.067

Table 8: Block_2_East_HicksDome_FluorsparDistrict, Illinois Project surveyed ground control points (GCPs).

This project met Ground Control Point Vertical Accuracy (GCP) ≤ 19.6 cm at the 95% confidence level based on $RMSE_z \leq 10$ cm x 1.9600.

100 % of Totals	# of Points	RMSEz GCP (m)	NVA- Non-vegetated Vertical Accuracy ((RMSEz x 1.9600)m
GCP	35	0.048	0.094

Table 9: Ground Control Points (GCP) vertical Accuracy of the RAW vertical accuracy results.

DATA CLASSIFICATION AND EDITING

Once the calibration, absolute swath vertical accuracy, and relative accuracy of the data were confirmed, ASI, SurvTech Solutions and GRW utilized TerraScan software for data processing. The acquired 3D laser point clouds, in LAS binary format, were imported into the project and tiled according to the project tile grid. Once tiled, the laser points were classified using a proprietary routine in TerraScan. This routine classifies any obvious low outliers in the dataset to class 7 and high outliers in the dataset to class 18. After points that could negatively affect the ground are removed from class 1, the ground layer is extracted from this remaining point cloud. The ground extraction process encompassed in this routine takes place by building an iterative surface model. This surface model is generated using three main parameters: building size, iteration angle and iteration distance. The initial model is based on low points being selected by a "roaming window" with the assumption that these are the ground points. The size of this roaming window is determined by the building size parameter. The low points are triangulated and the remaining points are evaluated and subsequently added to the model if they meet the iteration angle and distance constraints. This process is repeated until no additional points are added within iterations. A second critical parameter is the maximum terrain angle constraint, which determines the maximum terrain angle allowed within the classification model.

Once the ground surface had been deduced through the filtering process a vegetation class was then extracted by distance from ground from the remaining class 1. Vegetation points were filtered by distance into Low Vegetation is 0.5-5 feet, Medium Vegetation is 5-20 feet, High Vegetation is >20 feet from the ground. Classes 3, 4, and 5 define low, medium, and high vegetation points respectively and were classified using an automated method. These vegetation classes represent all non-noise points that fall into the distances above the ground surface, and will likely include buildings, utility poles, powerlines, and other infrastructure.

In TerraScan surface models for each tile was created to examine the ground classification. ASI analysts visually reviewed the ground surface model for artifacts left in the ground classification. These artifacts consist of vegetation, buildings, and bridges that were still present in the ground after initial processing. ASI analysts employ 3D visualization techniques to view the point cloud at multiple angles and in profile to ensure that errant points are removed from the ground classification. Bridge decks are manually classified to class 17. After the ground classification had been completed, the dataset was processed through a water classification routine that utilizes breaklines compiled by the Subcontractor to automatically classify hydro features. The water classification routine selects ground points within the breakline polygons and automatically classifies them as class 9, water. During this water classification routine, ground points that are within 2x NPS or less of the hydrographic features are moved to class 20 ignored ground, due to breakline proximity. Overage points are then identified in TerraScan and used to set the overlap bit for those points. Points were identified as withheld during the classification so withheld bit was applied. The LiDAR tiles were classified to the following classification schema:

- o Class 1 – Default, Processed, but unclassified
- o Class 2 – Ground, Bare-earth
- o Class 3 – Low Vegetation is 0.5-5 feet

- o Class 4 – Medium Vegetation is 5-20 feet
- o Class 5 – High Vegetation is >20 feet
- o Class 7 – Low Noise (low and manually identified)
- o Class 9 – Water
- o Class 17 – Bridge Decks
- o Class 18 – High Noise (high, manually identified)
- o Class 20 – Ignored Ground (Breakline Proximity)

After manual classification, the LAS tiles were peer reviewed and then underwent a final QA/QC. After the final QA/QC and corrections, the LAS files were then converted from LAS v1.2 to LAS v1.4 using TerraScan software to flag the overlap bit and withheld bit. LP360 64bit was used to deduce the Well Known Text (WKT) and ASI proprietary software was used to format the LAS to the final LAS v1.4 Format 6 version. LAStools by rapidlasso GmbH, open source, lasInfo (open source LGPL) and ASI proprietary software was used to perform final analysis to checks on LAS header information, LAS point classes, and LAS timestamps.

This project consists of 61,025,457,669 lidar points the following table shows the total number of points for every class.

Project Count by Class		
Class 1	Processed, unclassified	10720525326
Class 2	Bare-earth ground	19075518255
Class 3	Low vegetation (0.5-5 ft)	256697034
Class 4	Medium vegetation (5-20 ft)	877184338
Class 5	High vegetation (>20 ft)	2944990025
Class 7	Low Noise	1074354
Class 9	Water	119240766
Class 17	Bridge Decks	1385476
Class 18	High Noise	1015609
Class 20	Ignored_Ground	2680840
Class Overlap 1	Overlap Processed, unclassified	11674774104

Class Overlap 2	Overlap Bare-earth ground	6944403416
Class Overlap 3	Overlap Low vegetation (0.5-5 ft)	199687164
Class Overlap 4	Overlap Medium vegetation (5-20 ft)	601935408
Class Overlap 5	Overlap High vegetation (>20 ft)	1911624019
Class Overlap 7	Overlap Low Noise	866619
Class Overlap 9	Overlap Water	2511888
Class Overlap 17	Overlap Bridge Decks	727756
Class Overlap 18	Overlap High Noise	727944
Class Overlap 20	Overlap Ignored_Ground	707781
Class Withheld 1	Withheld Processed, unclassified	907499599
Class Withheld 2	Withheld Bare-earth ground	604999171
Class Withheld 3	Withheld Low vegetation (0.5-5 ft)	72475124
Class Withheld 4	Withheld Medium vegetation (5-20 ft)	180305698
Class Withheld 5	Withheld High vegetation (>20 ft)	776832147
Class Withheld 7	Withheld Low Noise	292254
Class Withheld 9	Withheld Water	2064253
Class Withheld 17	Withheld Bridge Decks	44422
Class Withheld 18	Withheld High Noise	2325
Class Withheld 20	Withheld Ignored_Ground	31531
Class Overlap Withheld 1	Overlap Withheld Processed, unclassified	1309253128
Class Overlap Withheld 2	Overlap Withheld Bare-earth ground	663380457
Class Overlap Withheld 3	Overlap Withheld Low vegetation (0.5-5 ft)	84553061

Class Overlap Withheld 4	Overlap Withheld Medium vegetation (5-20 ft)	207908234
Class Overlap Withheld 5	Overlap Withheld High vegetation (>20 ft)	876162239
Class Overlap Withheld 7	Overlap Withheld Low Noise	372480
Class Overlap Withheld 9	Overlap Withheld Water	943115
Class Overlap Withheld 17	Overlap Withheld Bridge Decks	34343
Class Overlap Withheld 18	Overlap Withheld High Noise	2069
Class Overlap Withheld 20	Overlap Withheld Ignored_Ground	23897
Project Total Count		61025457669

TABLE 10: BY CLASS POINT COUNT

LIDAR QUALITATIVE ASSESSMENT

ASI’s qualitative assessment utilizes a combination of statistical analysis and interpretative methodology or visualization to assess the quality of the data for a bare-earth digital terrain model (DTM). This includes creating pseudo image products such as LiDAR orthos produced from the intensity returns, Triangular Irregular Network (TIN)’s, Digital Elevation Models (DEM) and 3- dimensional models as well as reviewing the actual point cloud data. This process looks for anomalies in the data, areas where man-made structures or vegetation points may not have been classified properly to produce a bare-earth model, and other classification errors. This report will present representative examples where the LiDAR and post processing had issues as well as examples of where the LiDAR performed well.

VISUAL REVIEW

The following sections describe common types of issues identified in LiDAR data and the results of the visual review for Block_2_East_HicksDome_FluorsparDistrict project.

Data Voids

Acceptable voids (areas with no LiDAR returns in the LAS files) that are present in the majority of LiDAR projects include voids caused by bodies of water. No unacceptable voids are present in the Block_2_East_HicksDome_FluorsparDistrict project.

Bridge Removal Artifacts

The DEM surface models are created from TINs or Terrains. TIN and Terrain models create continuous surfaces from the inputs. Because a continuous surface is being created, the TIN or Terrain will use interpolation to continue the surface beneath the bridge where no LiDAR data was acquired. Locations where bridges were removed will generally contain less detail in the bare-earth surface because these areas are interpolated. The DEM in the bottom view shows an area where a bridge has been removed from ground. The surface model must make a continuous model and in order to do so, points are connected through interpolation. This results in less detail where the surface must be interpolated. The profile in the top view shows the LiDAR points of this particular feature colored by class. All bridge points have been removed from ground (orange) and are bridge deck (blue).

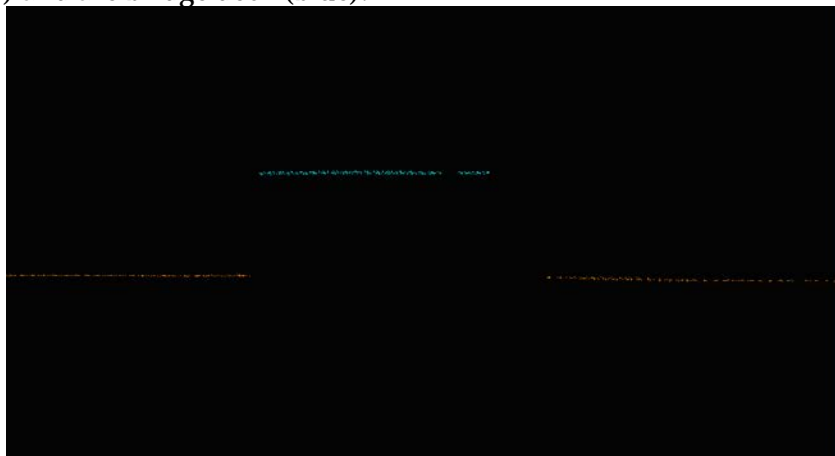

Figure 12: Profile view of a classified bridge deck (blue) and ground (orange).

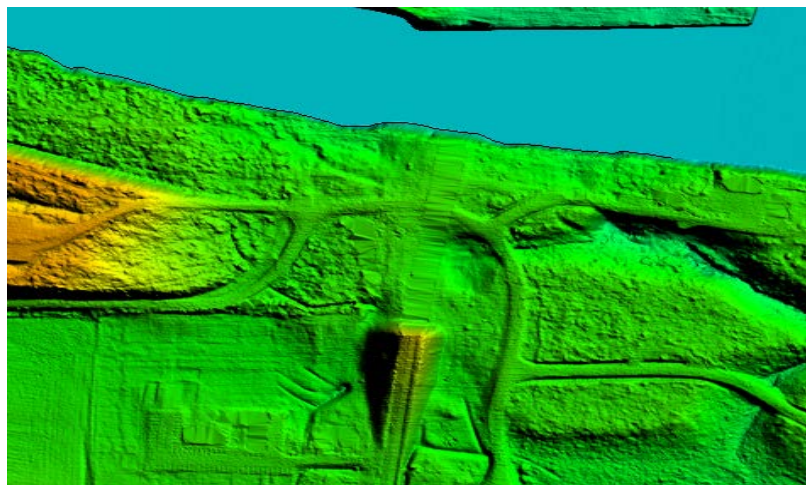

Figure 13: DEM with bridge removed from surface model.

Culverts

Bridges have been removed from the bare earth surface while culverts remain in the bare earth surface. In instances where it is difficult to determine if the feature is a culvert or bridge, such as with some small bridges, ASI erred on assuming they would be culverts especially if they are on secondary or tertiary roads. Below is an example of a culvert that has been left in the ground surface.

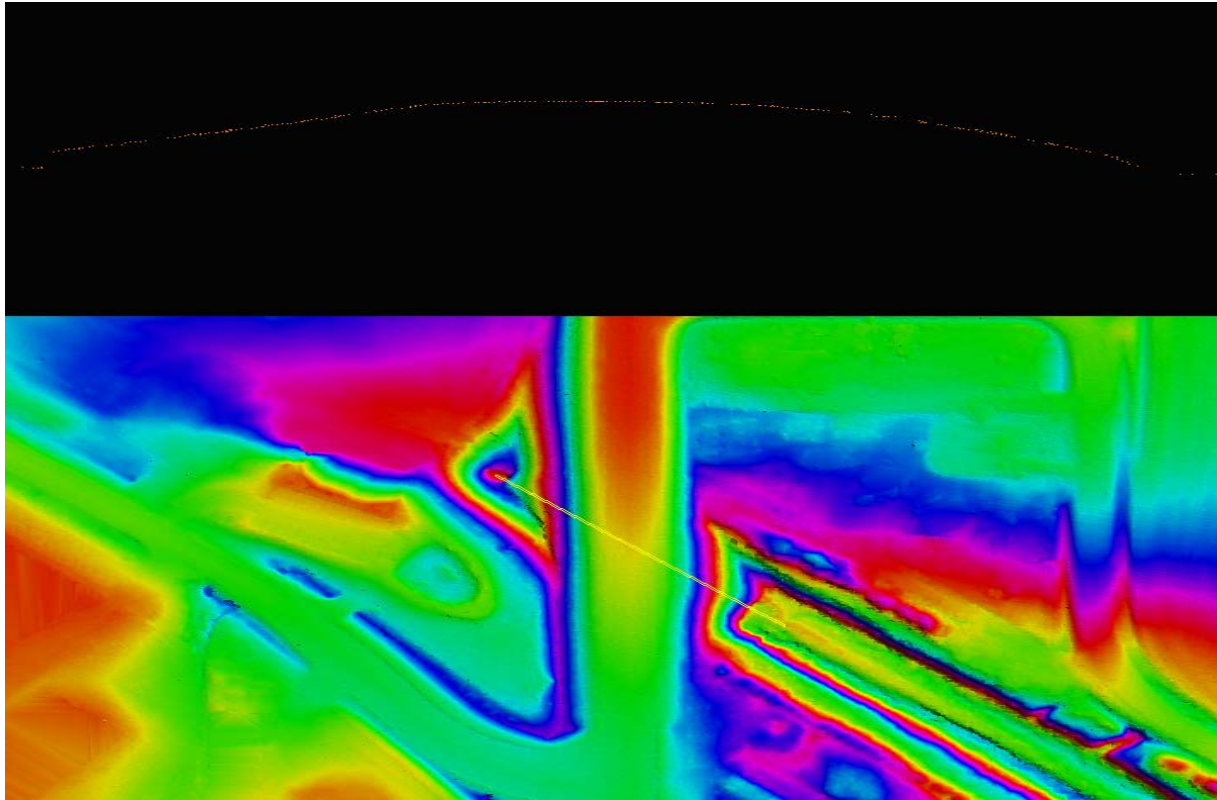

Figure 14: Profile with points colored by class (class 1=white, class 2=orange) is shown in the top view and the DEM is shown in the bottom view. This culvert remains in the bare earth surface. Bridges have been removed from the bare earth surface and classified to class 17.

Dirt Mounds

Irregularities in the natural ground exist and may be misinterpreted as artifacts that should be removed. Hills and dirt mounds are present throughout the project area. These features are correctly included in the ground.

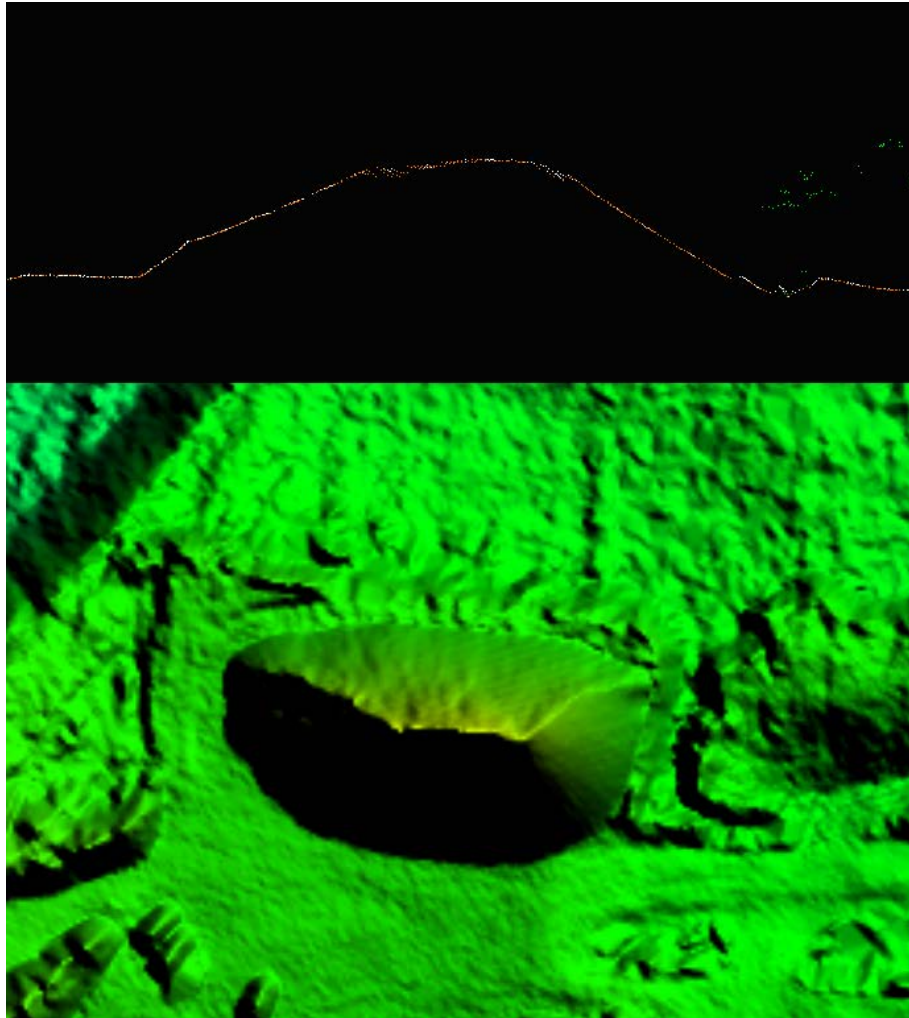

Figure 15: Profile with the points colored by class (unclassified points are white, ground points are orange) is shown on the right and a DEM of the surface is shown to the left. These features are correctly included in the ground classification.

Flightline Ridges

Ridges occur when there is a difference between the elevations of adjoining flight lines or swaths. Some flightline ridges are visible in the final DEMs but they do not exceed the project specifications and the overall relative accuracy requirements for the project area have been met. An example of a visible flightline ridge that is within tolerance is shown below.

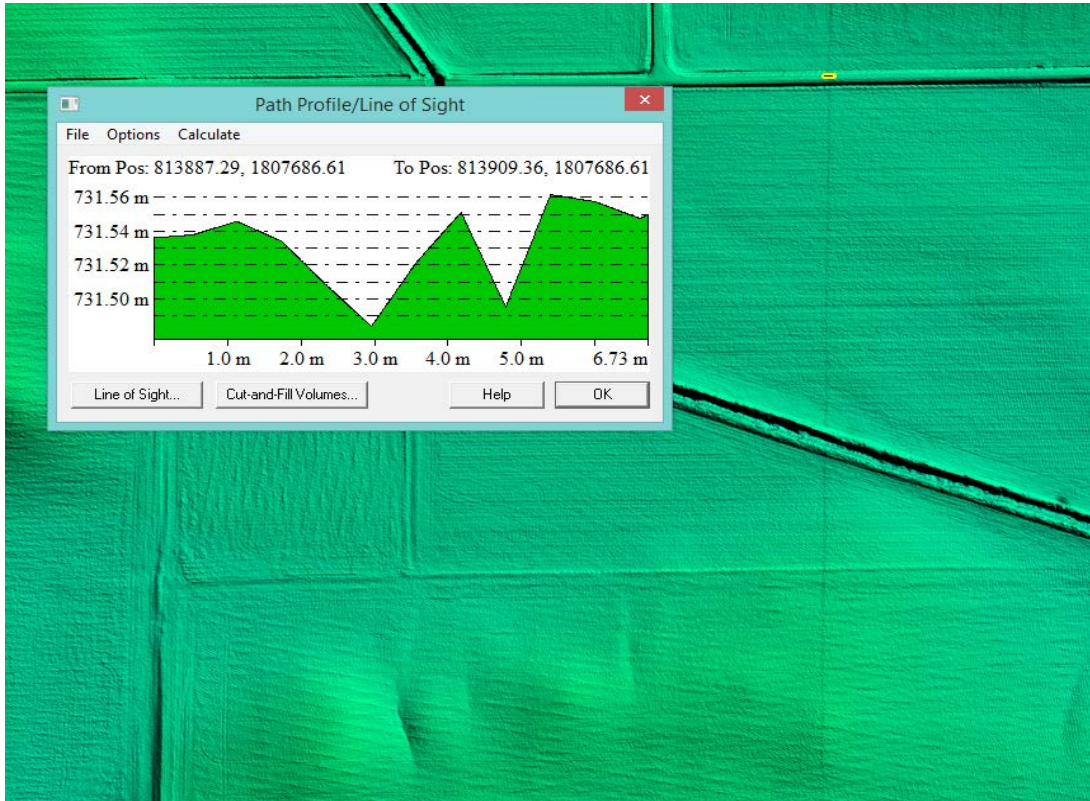

Figure 16: The flight line ridge is less than 8 cm. Overall; Block_2_East_HicksDome_FluorsparDistrict project data meets the project specifications for 8 cm RMSDz relative accuracy requirement.

Dam and Lock system

Irregularities in the natural water flow exist in sections of river affected by Lock and Dam systems. Series of locks enable vessels to “step” up or down a river or canal from one water level to another. There are no Lock systems in the Block_2_East_HicksDome_FluorsparDistrict Lidar project area.

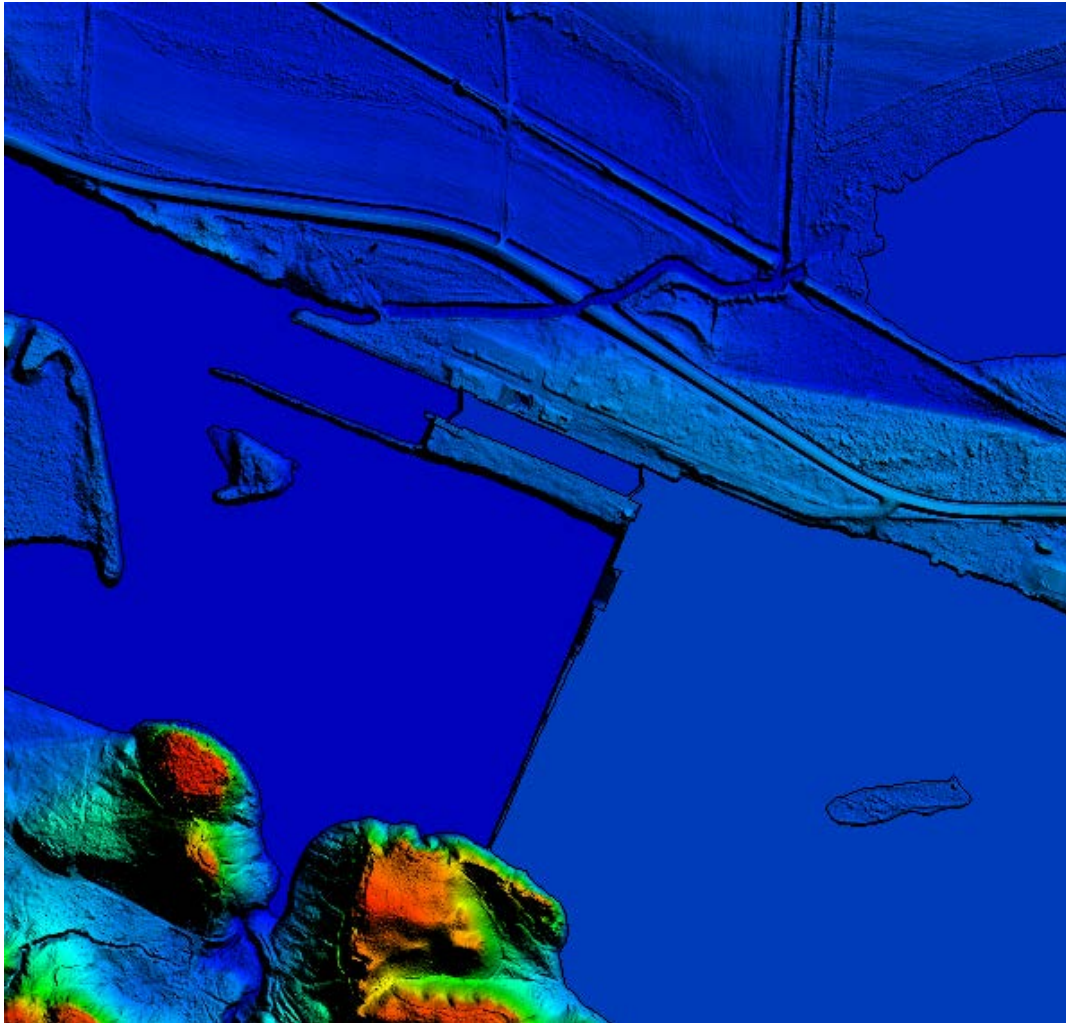

Figure 17: DEM shows Large Dam structure that disrupts natural monotonic river flow, coupled with a lock system.

FORMATTING

After the final QA/QC is performed and all corrections have been applied to the dataset, all LiDAR files are updated to the final format requirements and the final formatting, header information, point data records, and variable length records are verified using ASI proprietary tools. ASI routinely reviews for: proper LAS versions, Coordinate Reference System, Global Encoder Bit, Time Stamp, System ID, Multiple Returns, Intensity, Classification, Overlap and Withheld Points, Scan angle, XYZ Coordinates.

LiDAR Positional Accuracy

BACKGROUND

ASI quantitatively tested the dataset by testing the vertical accuracy of the LiDAR. The vertical accuracy is tested by comparing the discreet measurement of the survey checkpoints to that of the interpolated value within the three closest LiDAR points that constitute the vertices of a three-dimensional triangular face of the TIN. Therefore, the end result is that only a small sample of the LiDAR data is actually tested. However there is an increased level of confidence with LiDAR data due to the relative accuracy. This relative accuracy in turn is based on how well one LiDAR point "fits" in comparison to the next contiguous LiDAR measurement, and is verified as part of the initial processing. If the relative accuracy of a dataset is within specifications and the dataset passes vertical accuracy requirements at the location of survey checkpoints, the vertical accuracy results can be applied to the whole dataset with high confidence due to the passing relative accuracy. ASI also tests the horizontal accuracy of LiDAR datasets when checkpoints are photo-identifiable in the intensity imagery. Photo-identifiable checkpoints in intensity imagery typically include checkpoints located at the ends of paint stripes on concrete or asphalt surfaces or checkpoints located at 90 degree corners of different reflectivity, e.g. a sidewalk corner adjoining a grass surface. The XY coordinates of checkpoints, as defined in the intensity imagery, are compared to surveyed XY coordinates for each photo-identifiable checkpoint. These differences are used to compute the tested horizontal accuracy of the LiDAR. As not all projects contain photo-identifiable checkpoints, the horizontal accuracy of the LiDAR cannot always be tested.

SURVEY VERTICAL ACCURACY CHECKPOINTS

For the vertical accuracy assessment of Block_2_East_HicksDome_FluorsparDistrict project, fifty three check points were surveyed. All of those check points are located within bare earth/open terrain (53 NVA points). Please see provided survey report which details and validates how the survey was completed for this project. Checkpoints were evenly distributed throughout the project area so as to cover as many flight lines as possible using the "dispersed method" of placement. All checkpoints surveyed for vertical accuracy testing purposes are listed in the following table.

Point ID	NAD83 (2011) State Plane IL_East	NAD83 (2011) State Plane IL_East	NAVD88 (Geoid192B)
	Easting (USft)	Northing (USft)	Elevation (USft)
NVA204	1043068.7	676979.47	415.883
NVA205	1077161.7	677202.36	485.129
NVA206	1162300.8	679226.54	443.706
NVA207	1145378.9	648345.78	446.611
NVA208	1121115	658453.32	444.683
NVA209	1081059.2	648930.02	458.078
NVA210	1014947.3	652526.96	425
NVA216	1062633.2	622942.18	521.779
NVA217	1114573.4	634015.39	456.21
NVA218	1118990.3	613285.53	433.907
NVA219	1082950.4	587295.52	409.448
NVA220	1005999.5	580526.08	405.896
NVA227	1032397.1	552192.46	399.166
NVA228	1074421.1	561642.33	434.749
NVA229	1099348.3	532999.06	379.869
NVA230	1063655.4	528599.22	411.583
NVA231	1061480.8	544422.29	398.088
NVA232	1033766.5	518090.33	388.886
NVA233	983389.87	539106.14	413.277
NVA242	989485.31	478468.59	438.983
NVA243	1009754.1	500634.69	414.753
NVA244	1057459.3	499463.73	370.435
NVA245	1042603.1	452469.58	372.075
NVA246	1004494.3	452211.81	444.113
NVA247	977525.16	452379.32	400.912
NVA254	1024958.5	412997.45	380.706
NVA255	999200.37	422955.24	377.835
NVA267	998004.69	391484.82	377.626
NVA268	1039538.9	375132.43	372.237
NVA269	1006851	354028.78	377.367
NVA270	972462.42	366436.3	407.451
NVA281	962319.19	326825.04	426.064
NVA282	997704	336172.96	656.492
NVA283	1027782.3	327514.97	391.665
NVA284	1032355.1	293214.26	373.437

NVA285	1008847.4	299053.32	457.955
NVA286	996377.54	300974.83	506.084
NVA287	963189.64	289028.53	444.625
NVA288	912875.27	316699.81	801.535
NVA301	888247.18	289829.6	395.7
NVA302	980281.93	275264.25	351.001
NVA303	939166.96	255323.88	353.618
NVA304	884832.05	261429.32	476.626
NVA314	830511.23	227849.6	343.159
NVA315	862579.23	231443.48	365.007
NVA316	929019.69	236781.92	501.493
NVA317	927350.32	215427.6	357.529
NVA319	884369.41	199357.55	463.694
NVA320	851381.69	195381.86	385.613
NVA328	874306.99	177901.67	338.682
NVA329	916932.67	165995.98	346.747
NVA330	945787.93	188563.8	453.434
NVA331	951005.3	165981.68	346.375
VVA203	1016004	702770.37	424.464
VVA204	1075151.3	677273.17	472.267
VVA205	1164779.6	678404.16	438.405
VVA206	1140703.1	639548.7	454.983
VVA207	1079345.8	647372	477.709
VVA208	1015016	671603.53	491.887
VVA213	1021414.7	616743.72	389.323
VVA214	1083512.1	624507.55	399.521
VVA216	1074747.8	561316.38	435.827
VVA217	1031068.3	558982.84	503.46
VVA218	980293.7	577094.59	386.612
VVA223	981145.08	522327.87	482.879
VVA224	1037992.7	521166.59	384.761
VVA225	1067818.8	498625.41	370.053
VVA226	1011207.1	502594.47	423.565
VVA226	1067818.8	498625.44	369.987
VVA227	985124.08	478178.87	421.787
VVA238	992943.16	446827.03	376.167
VVA239	1039443.5	451937.64	396.778
VVA241	1005367	414024.77	361.973
VVA251	977127.69	392973.3	410.501
VVA252	1025182.9	380392.14	387.619

VVA253	1000467.6	369666.68	379.869
VVA263	903708.93	332205.78	807.475
VVA264	943995.3	323727.61	784.508
VVA266	1042395.4	327446.86	550.652
VVA267	1032234.2	296170.71	416.441
VVA268	982862.94	284800.8	440.289
VVA269	963446.34	302341.21	451.912
VVA270	909485.69	303884.6	714.449
VVA282	883948.59	261471.7	417.724
VVA283	938606.88	253088.18	416.057
VVA284	922400.91	241347.57	403.628
VVA285	867635.29	236731.04	341.217
VVA286	820882.1	227477.85	391.748
VVA292	820947.1	209161.86	391.012
VVA293	884317.73	192480.28	400.4
VVA294	936658.47	211953.15	342.842
VVA295	924150.54	166021.47	366.006

Table 11: Block_2_East_HicksDome_FluorsparDistrict project LiDAR Checkpoints.

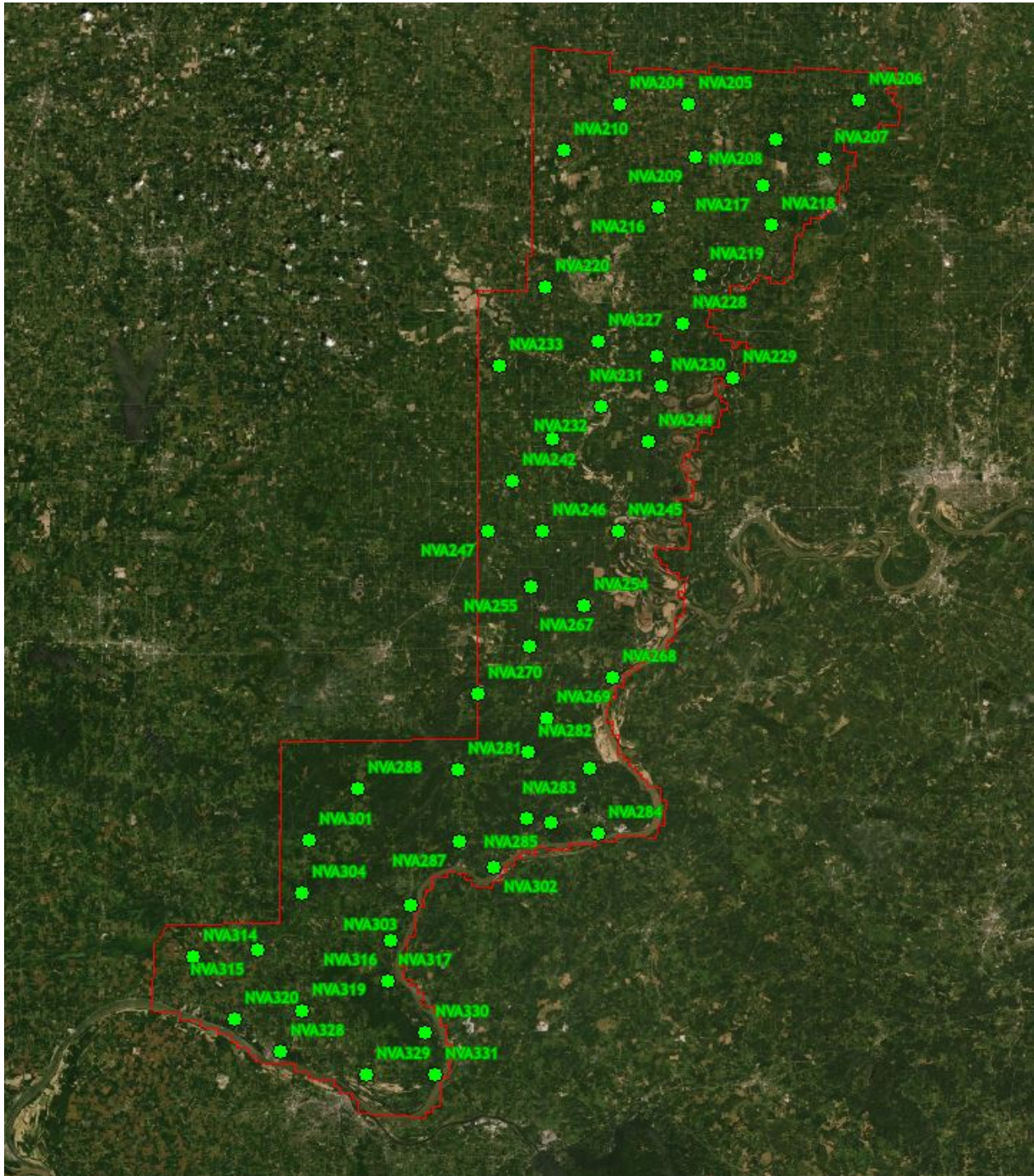

Figure 18: Location of Block_2_East_HicksDome_FluorsparDistrict LiDAR NVA Checkpoints

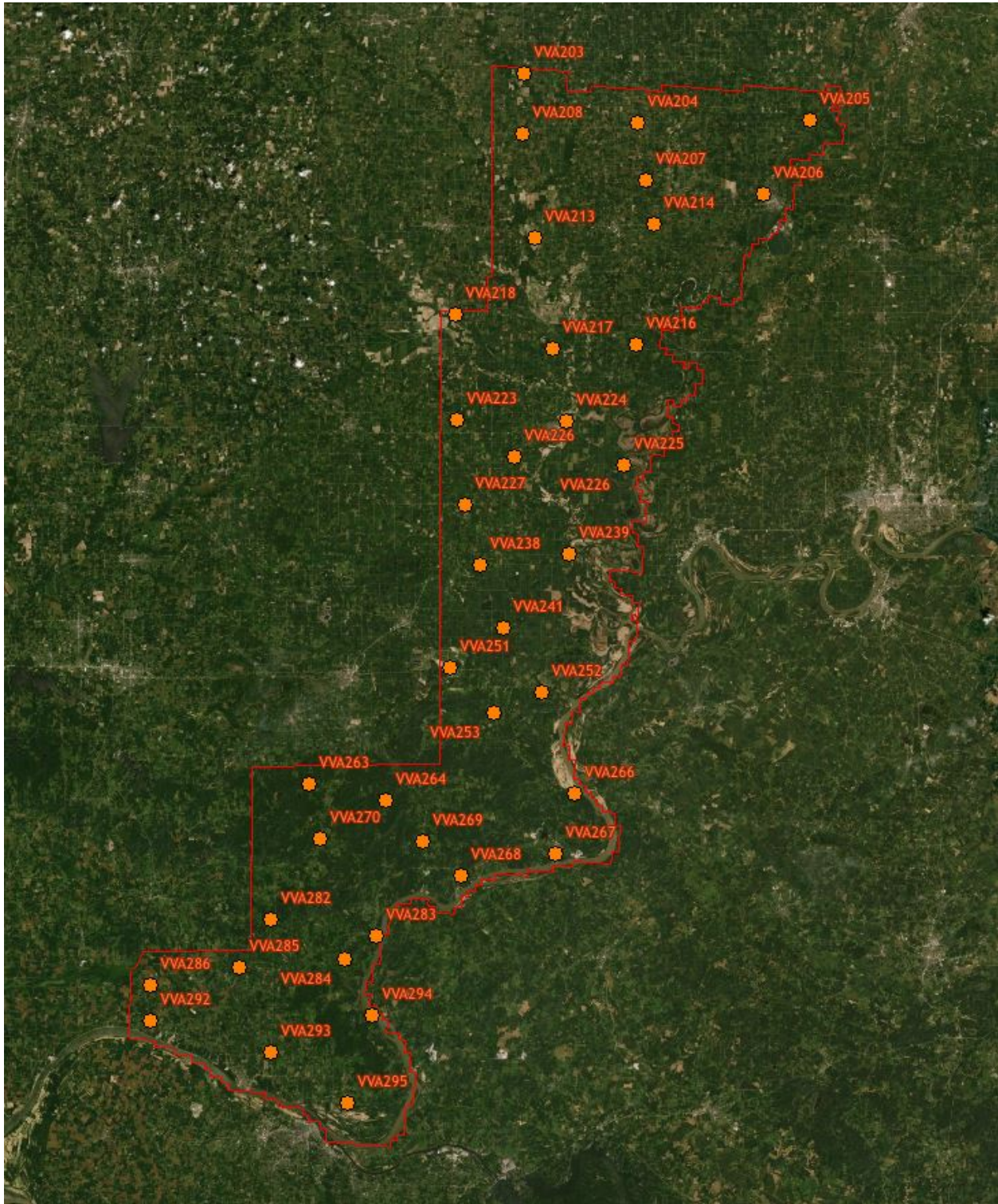

Figure 19: No VVA Checkpoints were located in Block_2_East_HicksDome_FluorsparDistrict

VERTICAL ACCURACY TEST PROCEDURES

NVA (Non-vegetated Vertical Accuracy) is determined with check points located only in nonvegetated terrain, including open terrain (grass, dirt, sand, and/or rocks) and urban areas, where there is a very high probability that the LiDAR sensor will have detected the bare-earth ground surface and where random errors are expected to follow a normal error distribution. The NVA determines how well the calibrated LiDAR sensor performed. With a normal error distribution, the vertical accuracy at the 95% confidence level is computed as the vertical root mean square error (RMSEz) of the checkpoints x 1.9600. For the Block_2_East_HicksDome_FluorsparDistrict project, vertical accuracy must be 19.6 cm or less based on an RMSEz of 10 cm x 1.9600. VVA (Vegetated Vertical Accuracy) is determined with all checkpoints in vegetated land cover categories, including tall grass, weeds, crops, brush and low trees, and fully forested areas, where there is a possibility that the LiDAR sensor and post-processing may yield elevation errors that do not follow a normal error distribution. VVA at the 95% confidence level equals the 95th percentile error for all checkpoints in all vegetated land cover categories combined. The Block_2_East_HicksDome_FluorsparDistrict Lidar project VVA standard is 29.4 cm based on the 95th percentile.

Quantitative Criteria	Measure of Acceptability
Non-Vegetated Vertical Accuracy (NVA) in open terrain and urban land cover categories using RMSEz *1.96	19.6 cm (based on RMSEz (10 cm)*1.96)
Vegetated Vertical Accuracy (VVA) in all vegetated land cover categories combined and at the 95 th Percentile error	29.4 cm (based on combined 95th percentile)

Table 12: Acceptance Criteria.

The primary QA/QC vertical accuracy testing steps used by ASI are summarized as follows:

1. SAM surveyed QA/QC vertical checkpoints in accordance with the project's specifications.
2. Next, ASI interpolated the bare-earth LiDAR DTM to provide the z-value for every checkpoint.
3. ASI then computed the associated z-value differences between the interpolated z-value from the LiDAR data and the ground truth survey checkpoints and computed NVA, VVA, and other statistics.
4. The data were analyzed by ASI to assess the accuracy of the data. The review process examined the various accuracy parameters as defined by the scope of work. The overall descriptive statistics of each dataset were computed to assess any trends or anomalies. This report provides tables, graphs and figures to summarize and illustrate data quality.

VERTICAL ACCURACY RESULTS

The table below summarizes the tested vertical accuracy resulting from a comparison of the surveyed checkpoints to the elevation values present within the fully classified LiDAR LAS files.

Land Cover Category	# of Points	NVA – Non-vegetated Vertical Accuracy (95% confidence) Spec = 0.196 m	VVA – Vegetated Vertical Accuracy (95 th Percentile) spec = 0.294 m
NVA	53	0.095	
VVA	39		0.107

Table 13: Tested NVA and VVA.

The following table contains results from vertical testing of Non-vegetated Vertical Accuracy (NVA) checkpoints against elevation values in the classified Lidar LAS files.

100 % of Totals	# of Points	RMSEz NVA (m)	NVA- Non-vegetated Vertical Accuracy ((RMSEz x 1.9600) m)	Mean (m)	Median (m)	Skew	Std Dev (m)	Min (m)	Max (m)	Kurtosis
NVA	53	0.049	0.095	0.016	-0.019	-0.036	0.046	-0.163	0.109	-0.036

Table 14: Non Vegetated Vertical (NVA) accuracy assessment results.

HORIZONTAL ACCURACY TEST PROCEDURES

This data set was produced to meet ASPRS “Positional Accuracy Standards for Digital Geospatial Data” (2014) for an overall horizontal accuracy of +/- 29 (cm) RMSE_x / RMSE_y Horizontal Accuracy Class which equates to Positional Horizontal Accuracy = +/- 57 cm at a 95% confidence level.”

Breakline Production Methodology

MicroStation, in conjunction with TerraSolid's TerraScan and TerraModeler was utilized for the collection of hydrologic breaklines, which occurred independently of manual edit. Collection was done using 2D information in the LAS format, intensity format, and ground surface. Breaklines are developed to the limit of the project boundary. Breaklines are in the same coordinate reference system and unit of measure as the LiDAR point delivery. Hydrologic water-surface edges are set at or just below the immediately surrounding terrain. Breaklines are developed to the limit of the project boundary.

BREAKLINE QUALITATIVE ASSESSMENT

Completeness and horizontal placement is verified through visual review against LiDAR intensity imagery, and bare earth surface. Breakline features are checked for connectivity of features, enforced monotonicity on linear hydrographic breaklines, and flatness on water bodies.

After all corrections and edits to the breakline features, the breaklines are imported into the final GDB and verified for correct formatting.

FEATURE DEFINITION

Inland Streams and Rivers

Streams and Rivers with a nominal width of 30 meters (100 feet), were collected to best fit the shoreline by using information in the LAS format; intensity format, ground surface TIN, and sometimes "quick guide" contours. Streams and rivers do not break at bridges, but they are closed ended breaks at culvert locations. Streams and Rivers breaklines have been delivered in PolylineZ format in the final GDB.

Inland Ponds and Lakes

Inland ponds and lakes of 2 acres (86,111 square feet/ ~350'/~106 meter diameter for a round pond) or greater were collected. Inland pond and Lakes were collected to best fit the shoreline by using information in the LAS format; intensity format, ground surface TIN, and sometimes "quick guide" contours. Inland pond and Lakes Breaklines have been delivered in PolygonZ format in the final GDB.

Islands

Permanent island 0.4 hectares (1 acre) or larger were delineated within all water bodies. Breaklines have been delivered in PolygonZ format in the final GDB

Bridge Breaklines

Breaklines were placed across the bottom of the bridge embankment when triangulation occurred due to bridge deck classification. Breaklines have been delivered in PolylineZ format in the final GDB.

Intensity Imagery Production & Qualitative Assessment

INTENSITY PRODUCTION METHODOLOGY

ASI utilized MicroStation in conjunction with TerraSolid's TerraScan for Intensity production. Global Mapper was used to QC the products. ArcGIS was used to finalize the Intensity's projection.

Intensity Images are created for each tile in the tiling schema in which there is reflected photonic energy. No intensity tiles are created for tiles in which there is total absorption of photons, such as tiles consisting of all water and in which photonic energy is absorbed. The Intensities are reviewed for any issues requiring corrections. Tiles are verified for final formatting and loaded into Global Mapper to ensure there are no missing, or corrupt tiles, and to check for seamlessness across tile boundaries.

INTENSITY QUALITATIVE ASSESSMENT

ASI performed a qualitative assessment of the Intensity deliverables to ensure that all tiled Intensity products were delivered with the proper extents, and contained proper referencing information. This lidar survey was conducted over a span of time consisting of both day and nighttime missions. In this data set Lidar collected during daytime hours tends to have intensity returns of lighter higher range values as opposed to dark lower range value intensity returns of missions flown at night. Lighter daytime and darker nighttime intensity values are evident in the intensities of this dataset. Intensity values vary due to how the intensity value is recorded by each scanner used for the collection. A linear adjustment has been applied to the LAS of this project to help balance the light and dark contrasts between scanners.

Figure below, is an example of an Intensity Image that contains both daytime and nighttime collections of lidar data. The left side of the image contains higher intensity values consistent with a daytime collection, while the darker right side exhibits lower intensity values consistent with a night time collection.



Figure 20: Intensity Image example.

DEM Production & Qualitative Assessment

DEM PRODUCTION METHODOLOGY

ASI utilized MicroStation in conjunction with TerraSolid's TerraScan and TerraModeler for DEM production. Global Mapper was used to format and QC the products. GDAL version 2.4.0 was used finalize the DEMs projection

The final bare earth LiDAR points are used to create a terrain. The final 3D breaklines collected for the project are enforced in the terrain. The terrain is then converted to raster format using linear interpolation. DEMs are created for each tile in the tiling schema. The DEMs are reviewed for any issues requiring corrections, including remaining LiDAR ground misclassification, erroneous breakline elevations, poor hydro flattening, and processing artifacts. Tiles are verified for final formatting and loaded into Global Mapper to ensure there are no missing, or corrupt tiles, and to check for seamlessness across tile boundaries.

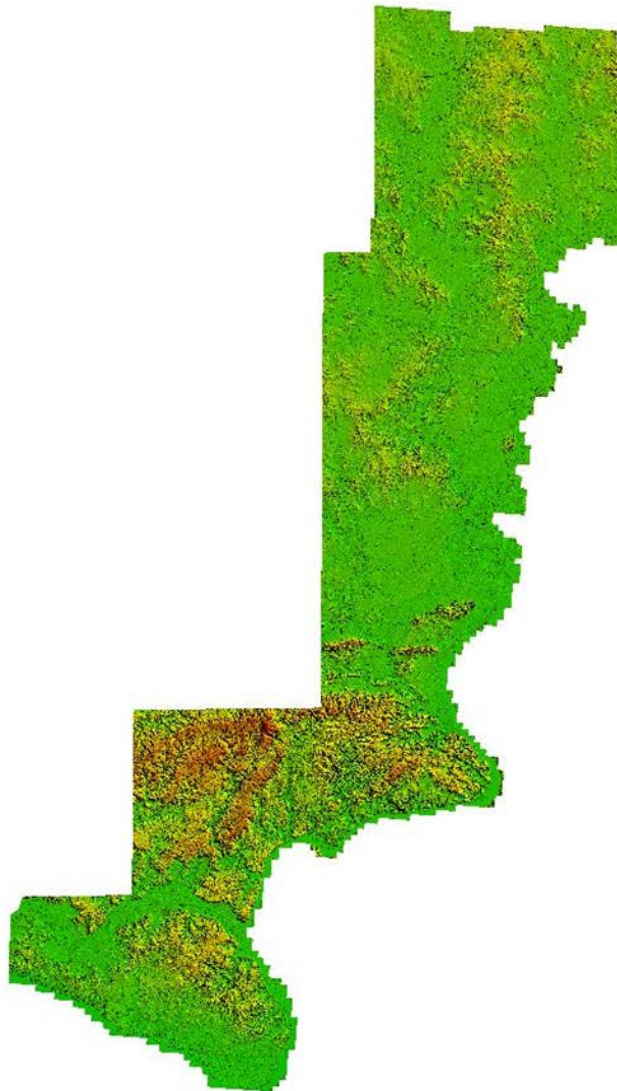

Figure 21: Block_2_East_HicksDome_FluorsparDistrict Project Area bare earth DEM

DEM QUALITATIVE ASSESSMENT

ASI performed a qualitative assessment of the bare earth DEM deliverables to ensure that all tiled DEM products were delivered with the proper extents, were free of processing artifacts, and contained proper referencing information.

The image below shows an example of a hydro flattened bare earth DEM.

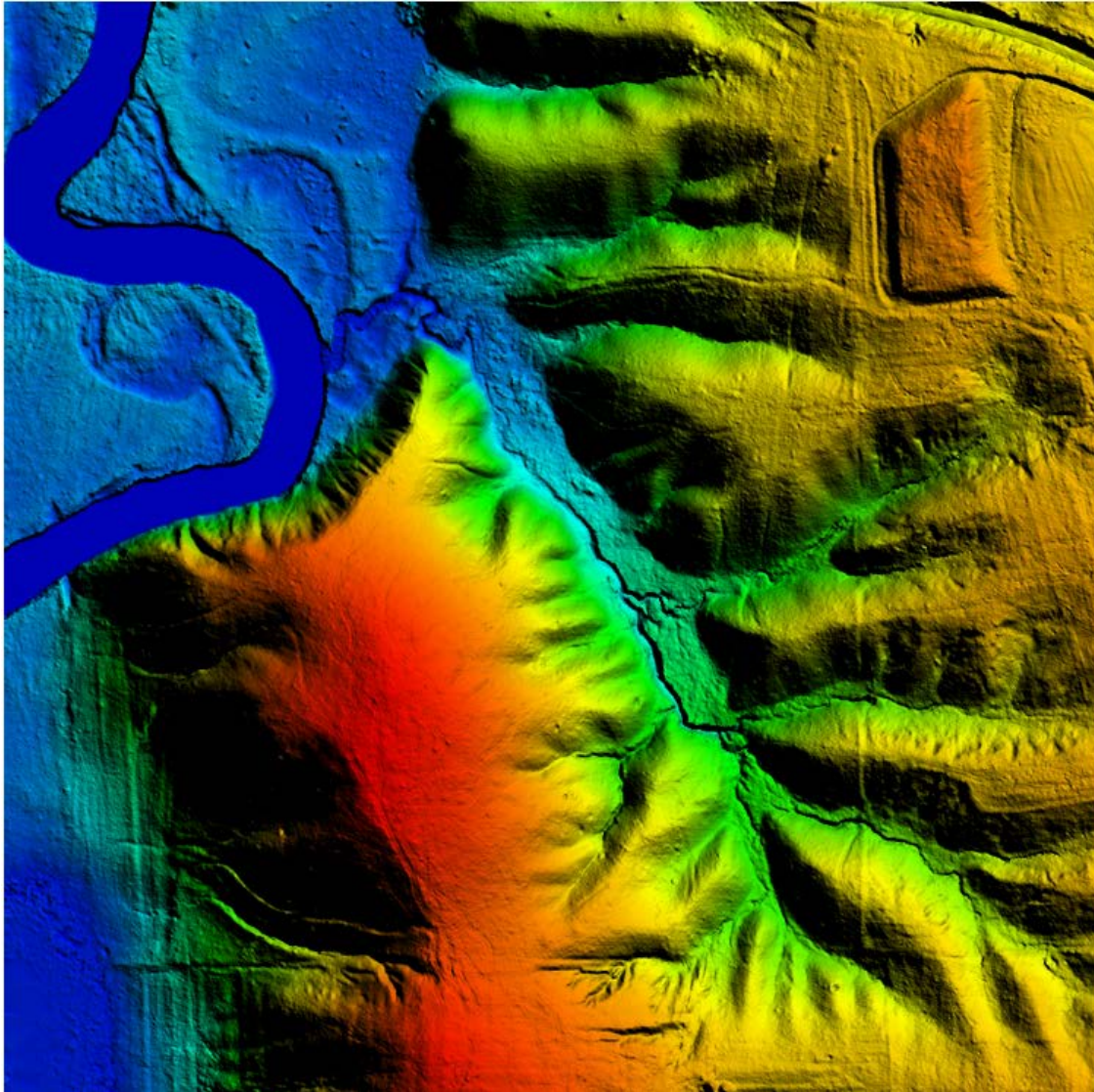

Figure 22: Block_2_East_HicksDome_FluorsparDistrict project bare earth DEM

DEM VERTICAL ACCURACY RESULTS

The same 53 checkpoints that were used to test the vertical accuracy of the LIDAR were used to validate the vertical accuracy of the final DEM products as well. Accuracy results may vary between the source LiDAR and final DEM deliverable. DEMs are created by averaging several LiDAR points within each pixel which may result in slightly different elevation values at each survey checkpoint when compared to the source LAS. The DEM pixel does not average several LiDAR point's together, it interpolates (linearly) between two or three points to derive an elevation value. The vertical accuracy of the DEM is tested by extracting the elevation of the pixel that contains the x/y coordinates of the checkpoint and comparing these DEM elevations to the survey elevations.

The following Table; summarizes the tested vertical accuracy result from a comparison of surveyed checkpoint to the elevation values present within the final DEM dataset.

Land Cover Category	# of Points	NVA – Non-vegetated Vertical Accuracy (RMSEz x 1.960)	VVA – Vegetated Vertical Accuracy (95 th percentile)
NVA	53	0.093	
VVA	39		.077

Table 16: DEM vertical accuracy summary

DEM datasets were tested to meet ASPRS Positional Accuracy Standards for Digital Geospatial Data (2014) for a 10 cm RMSEz Vertical Accuracy Class. Actual NVA accuracy was found to be RMSEz = 0.048 m with a 0.093 m accuracy at 95 % confidence level. Actual VVA accuracy tested 0.077 meters using checkpoints located in forested land cover categories at the 95th percentile, derived according to ASPRS guidelines, tested against the DEM. Based on the vertical accuracy testing conducted by ASI, the DEM dataset for the Block_2_East_HicksDome_FluorsparDistrict project satisfies the project's pre-defined vertical accuracy criteria.

Appendix A: List of Delivered LAS File

1001_2850	1001_3650	1001_4450	1001_5250	1001_6050
1001_2870	1001_3670	1001_4470	1001_5270	1001_6070
1001_2890	1001_3690	1001_4490	1001_5290	1001_6090
1001_2910	1001_3710	1001_4510	1001_5310	1001_6110
1001_2930	1001_3730	1001_4530	1001_5330	1001_6130
1001_2950	1001_3750	1001_4550	1001_5350	1001_6150
1001_2970	1001_3770	1001_4570	1001_5370	1001_6170
1001_2990	1001_3790	1001_4590	1001_5390	1001_6190
1001_3010	1001_3810	1001_4610	1001_5410	1001_6210
1001_3030	1001_3830	1001_4630	1001_5430	1001_6230
1001_3050	1001_3850	1001_4650	1001_5450	1001_6250
1001_3070	1001_3870	1001_4670	1001_5470	1001_6270
1001_3090	1001_3890	1001_4690	1001_5490	1001_6290
1001_3110	1001_3910	1001_4710	1001_5510	1001_6310
1001_3130	1001_3930	1001_4730	1001_5530	1001_6330
1001_3150	1001_3950	1001_4750	1001_5550	1001_6350
1001_3170	1001_3970	1001_4770	1001_5570	1001_6370
1001_3190	1001_3990	1001_4790	1001_5590	1001_6390
1001_3210	1001_4010	1001_4810	1001_5610	1001_6410
1001_3230	1001_4030	1001_4830	1001_5630	1001_6430
1001_3250	1001_4050	1001_4850	1001_5650	1001_6450
1001_3270	1001_4070	1001_4870	1001_5670	1001_6470
1001_3290	1001_4090	1001_4890	1001_5690	1001_6490
1001_3310	1001_4110	1001_4910	1001_5710	1001_6510
1001_3330	1001_4130	1001_4930	1001_5730	1001_6530
1001_3350	1001_4150	1001_4950	1001_5750	1001_6550
1001_3370	1001_4170	1001_4970	1001_5770	1001_6570
1001_3390	1001_4190	1001_4990	1001_5790	1001_6590
1001_3410	1001_4210	1001_5010	1001_5810	1001_6610
1001_3430	1001_4230	1001_5030	1001_5830	1001_6630
1001_3450	1001_4250	1001_5050	1001_5850	1001_6650
1001_3470	1001_4270	1001_5070	1001_5870	1001_6670
1001_3490	1001_4290	1001_5090	1001_5890	1001_6690
1001_3510	1001_4310	1001_5110	1001_5910	1001_6710
1001_3530	1001_4330	1001_5130	1001_5930	1001_6730
1001_3550	1001_4350	1001_5150	1001_5950	1001_6750
1001_3570	1001_4370	1001_5170	1001_5970	1001_6770
1001_3590	1001_4390	1001_5190	1001_5990	1001_6790
1001_3610	1001_4410	1001_5210	1001_6010	1001_6810
1001_3630	1001_4430	1001_5230	1001_6030	1001_6830

1001_6850	1003_3450	1003_4290	1003_5130	1003_5970
1001_6870	1003_3470	1003_4310	1003_5150	1003_5990
1001_6890	1003_3490	1003_4330	1003_5170	1003_6010
1001_6910	1003_3510	1003_4350	1003_5190	1003_6030
1001_6930	1003_3530	1003_4370	1003_5210	1003_6050
1001_6950	1003_3550	1003_4390	1003_5230	1003_6070
1001_6970	1003_3570	1003_4410	1003_5250	1003_6090
1001_6990	1003_3590	1003_4430	1003_5270	1003_6110
1001_7010	1003_3610	1003_4450	1003_5290	1003_6130
1001_7030	1003_3630	1003_4470	1003_5310	1003_6150
1001_7050	1003_3650	1003_4490	1003_5330	1003_6170
1001_7070	1003_3670	1003_4510	1003_5350	1003_6190
1003_2850	1003_3690	1003_4530	1003_5370	1003_6210
1003_2870	1003_3710	1003_4550	1003_5390	1003_6230
1003_2890	1003_3730	1003_4570	1003_5410	1003_6250
1003_2910	1003_3750	1003_4590	1003_5430	1003_6270
1003_2930	1003_3770	1003_4610	1003_5450	1003_6290
1003_2950	1003_3790	1003_4630	1003_5470	1003_6310
1003_2970	1003_3810	1003_4650	1003_5490	1003_6330
1003_2990	1003_3830	1003_4670	1003_5510	1003_6350
1003_3010	1003_3850	1003_4690	1003_5530	1003_6370
1003_3030	1003_3870	1003_4710	1003_5550	1003_6390
1003_3050	1003_3890	1003_4730	1003_5570	1003_6410
1003_3070	1003_3910	1003_4750	1003_5590	1003_6430
1003_3090	1003_3930	1003_4770	1003_5610	1003_6450
1003_3110	1003_3950	1003_4790	1003_5630	1003_6470
1003_3130	1003_3970	1003_4810	1003_5650	1003_6490
1003_3150	1003_3990	1003_4830	1003_5670	1003_6510
1003_3170	1003_4010	1003_4850	1003_5690	1003_6530
1003_3190	1003_4030	1003_4870	1003_5710	1003_6550
1003_3210	1003_4050	1003_4890	1003_5730	1003_6570
1003_3230	1003_4070	1003_4910	1003_5750	1003_6590
1003_3250	1003_4090	1003_4930	1003_5770	1003_6610
1003_3270	1003_4110	1003_4950	1003_5790	1003_6630
1003_3290	1003_4130	1003_4970	1003_5810	1003_6650
1003_3310	1003_4150	1003_4990	1003_5830	1003_6670
1003_3330	1003_4170	1003_5010	1003_5850	1003_6690
1003_3350	1003_4190	1003_5030	1003_5870	1003_6710
1003_3370	1003_4210	1003_5050	1003_5890	1003_6730
1003_3390	1003_4230	1003_5070	1003_5910	1003_6750
1003_3410	1003_4250	1003_5090	1003_5930	1003_6770
1003_3430	1003_4270	1003_5110	1003_5950	1003_6790

1003_6810	1005_3430	1005_4270	1005_5110	1005_5950
1003_6830	1005_3450	1005_4290	1005_5130	1005_5970
1003_6850	1005_3470	1005_4310	1005_5150	1005_5990
1003_6870	1005_3490	1005_4330	1005_5170	1005_6010
1003_6890	1005_3510	1005_4350	1005_5190	1005_6030
1003_6910	1005_3530	1005_4370	1005_5210	1005_6050
1003_6930	1005_3550	1005_4390	1005_5230	1005_6070
1003_6950	1005_3570	1005_4410	1005_5250	1005_6090
1003_6970	1005_3590	1005_4430	1005_5270	1005_6110
1003_6990	1005_3610	1005_4450	1005_5290	1005_6130
1003_7010	1005_3630	1005_4470	1005_5310	1005_6150
1003_7030	1005_3650	1005_4490	1005_5330	1005_6170
1003_7050	1005_3670	1005_4510	1005_5350	1005_6190
1005_2850	1005_3690	1005_4530	1005_5370	1005_6210
1005_2870	1005_3710	1005_4550	1005_5390	1005_6230
1005_2890	1005_3730	1005_4570	1005_5410	1005_6250
1005_2910	1005_3750	1005_4590	1005_5430	1005_6270
1005_2930	1005_3770	1005_4610	1005_5450	1005_6290
1005_2950	1005_3790	1005_4630	1005_5470	1005_6310
1005_2970	1005_3810	1005_4650	1005_5490	1005_6330
1005_2990	1005_3830	1005_4670	1005_5510	1005_6350
1005_3010	1005_3850	1005_4690	1005_5530	1005_6370
1005_3030	1005_3870	1005_4710	1005_5550	1005_6390
1005_3050	1005_3890	1005_4730	1005_5570	1005_6410
1005_3070	1005_3910	1005_4750	1005_5590	1005_6430
1005_3090	1005_3930	1005_4770	1005_5610	1005_6450
1005_3110	1005_3950	1005_4790	1005_5630	1005_6470
1005_3130	1005_3970	1005_4810	1005_5650	1005_6490
1005_3150	1005_3990	1005_4830	1005_5670	1005_6510
1005_3170	1005_4010	1005_4850	1005_5690	1005_6530
1005_3190	1005_4030	1005_4870	1005_5710	1005_6550
1005_3210	1005_4050	1005_4890	1005_5730	1005_6570
1005_3230	1005_4070	1005_4910	1005_5750	1005_6590
1005_3250	1005_4090	1005_4930	1005_5770	1005_6610
1005_3270	1005_4110	1005_4950	1005_5790	1005_6630
1005_3290	1005_4130	1005_4970	1005_5810	1005_6650
1005_3310	1005_4150	1005_4990	1005_5830	1005_6670
1005_3330	1005_4170	1005_5010	1005_5850	1005_6690
1005_3350	1005_4190	1005_5030	1005_5870	1005_6710
1005_3370	1005_4210	1005_5050	1005_5890	1005_6730
1005_3390	1005_4230	1005_5070	1005_5910	1005_6750
1005_3410	1005_4250	1005_5090	1005_5930	1005_6770

1005_6790	1007_3410	1007_4250	1007_5090	1007_5930
1005_6810	1007_3430	1007_4270	1007_5110	1007_5950
1005_6830	1007_3450	1007_4290	1007_5130	1007_5970
1005_6850	1007_3470	1007_4310	1007_5150	1007_5990
1005_6870	1007_3490	1007_4330	1007_5170	1007_6010
1005_6890	1007_3510	1007_4350	1007_5190	1007_6030
1005_6910	1007_3530	1007_4370	1007_5210	1007_6050
1005_6930	1007_3550	1007_4390	1007_5230	1007_6070
1005_6950	1007_3570	1007_4410	1007_5250	1007_6090
1005_6970	1007_3590	1007_4430	1007_5270	1007_6110
1005_6990	1007_3610	1007_4450	1007_5290	1007_6130
1005_7010	1007_3630	1007_4470	1007_5310	1007_6150
1005_7030	1007_3650	1007_4490	1007_5330	1007_6170
1005_7050	1007_3670	1007_4510	1007_5350	1007_6190
1007_2850	1007_3690	1007_4530	1007_5370	1007_6210
1007_2870	1007_3710	1007_4550	1007_5390	1007_6230
1007_2890	1007_3730	1007_4570	1007_5410	1007_6250
1007_2910	1007_3750	1007_4590	1007_5430	1007_6270
1007_2930	1007_3770	1007_4610	1007_5450	1007_6290
1007_2950	1007_3790	1007_4630	1007_5470	1007_6310
1007_2970	1007_3810	1007_4650	1007_5490	1007_6330
1007_2990	1007_3830	1007_4670	1007_5510	1007_6350
1007_3010	1007_3850	1007_4690	1007_5530	1007_6370
1007_3030	1007_3870	1007_4710	1007_5550	1007_6390
1007_3050	1007_3890	1007_4730	1007_5570	1007_6410
1007_3070	1007_3910	1007_4750	1007_5590	1007_6430
1007_3090	1007_3930	1007_4770	1007_5610	1007_6450
1007_3110	1007_3950	1007_4790	1007_5630	1007_6470
1007_3130	1007_3970	1007_4810	1007_5650	1007_6490
1007_3150	1007_3990	1007_4830	1007_5670	1007_6510
1007_3170	1007_4010	1007_4850	1007_5690	1007_6530
1007_3190	1007_4030	1007_4870	1007_5710	1007_6550
1007_3210	1007_4050	1007_4890	1007_5730	1007_6570
1007_3230	1007_4070	1007_4910	1007_5750	1007_6590
1007_3250	1007_4090	1007_4930	1007_5770	1007_6610
1007_3270	1007_4110	1007_4950	1007_5790	1007_6630
1007_3290	1007_4130	1007_4970	1007_5810	1007_6650
1007_3310	1007_4150	1007_4990	1007_5830	1007_6670
1007_3330	1007_4170	1007_5010	1007_5850	1007_6690
1007_3350	1007_4190	1007_5030	1007_5870	1007_6710
1007_3370	1007_4210	1007_5050	1007_5890	1007_6730
1007_3390	1007_4230	1007_5070	1007_5910	1007_6750

1007_6770	1009_3390	1009_4230	1009_5070	1009_5910
1007_6790	1009_3410	1009_4250	1009_5090	1009_5930
1007_6810	1009_3430	1009_4270	1009_5110	1009_5950
1007_6830	1009_3450	1009_4290	1009_5130	1009_5970
1007_6850	1009_3470	1009_4310	1009_5150	1009_5990
1007_6870	1009_3490	1009_4330	1009_5170	1009_6010
1007_6890	1009_3510	1009_4350	1009_5190	1009_6030
1007_6910	1009_3530	1009_4370	1009_5210	1009_6050
1007_6930	1009_3550	1009_4390	1009_5230	1009_6070
1007_6950	1009_3570	1009_4410	1009_5250	1009_6090
1007_6970	1009_3590	1009_4430	1009_5270	1009_6110
1007_6990	1009_3610	1009_4450	1009_5290	1009_6130
1007_7010	1009_3630	1009_4470	1009_5310	1009_6150
1007_7030	1009_3650	1009_4490	1009_5330	1009_6170
1007_7050	1009_3670	1009_4510	1009_5350	1009_6190
1009_2850	1009_3690	1009_4530	1009_5370	1009_6210
1009_2870	1009_3710	1009_4550	1009_5390	1009_6230
1009_2890	1009_3730	1009_4570	1009_5410	1009_6250
1009_2910	1009_3750	1009_4590	1009_5430	1009_6270
1009_2930	1009_3770	1009_4610	1009_5450	1009_6290
1009_2950	1009_3790	1009_4630	1009_5470	1009_6310
1009_2970	1009_3810	1009_4650	1009_5490	1009_6330
1009_2990	1009_3830	1009_4670	1009_5510	1009_6350
1009_3010	1009_3850	1009_4690	1009_5530	1009_6370
1009_3030	1009_3870	1009_4710	1009_5550	1009_6390
1009_3050	1009_3890	1009_4730	1009_5570	1009_6410
1009_3070	1009_3910	1009_4750	1009_5590	1009_6430
1009_3090	1009_3930	1009_4770	1009_5610	1009_6450
1009_3110	1009_3950	1009_4790	1009_5630	1009_6470
1009_3130	1009_3970	1009_4810	1009_5650	1009_6490
1009_3150	1009_3990	1009_4830	1009_5670	1009_6510
1009_3170	1009_4010	1009_4850	1009_5690	1009_6530
1009_3190	1009_4030	1009_4870	1009_5710	1009_6550
1009_3210	1009_4050	1009_4890	1009_5730	1009_6570
1009_3230	1009_4070	1009_4910	1009_5750	1009_6590
1009_3250	1009_4090	1009_4930	1009_5770	1009_6610
1009_3270	1009_4110	1009_4950	1009_5790	1009_6630
1009_3290	1009_4130	1009_4970	1009_5810	1009_6650
1009_3310	1009_4150	1009_4990	1009_5830	1009_6670
1009_3330	1009_4170	1009_5010	1009_5850	1009_6690
1009_3350	1009_4190	1009_5030	1009_5870	1009_6710
1009_3370	1009_4210	1009_5050	1009_5890	1009_6730

1009_6750	1011_3370	1011_4210	1011_5050	1011_5890
1009_6770	1011_3390	1011_4230	1011_5070	1011_5910
1009_6790	1011_3410	1011_4250	1011_5090	1011_5930
1009_6810	1011_3430	1011_4270	1011_5110	1011_5950
1009_6830	1011_3450	1011_4290	1011_5130	1011_5970
1009_6850	1011_3470	1011_4310	1011_5150	1011_5990
1009_6870	1011_3490	1011_4330	1011_5170	1011_6010
1009_6890	1011_3510	1011_4350	1011_5190	1011_6030
1009_6910	1011_3530	1011_4370	1011_5210	1011_6050
1009_6930	1011_3550	1011_4390	1011_5230	1011_6070
1009_6950	1011_3570	1011_4410	1011_5250	1011_6090
1009_6970	1011_3590	1011_4430	1011_5270	1011_6110
1009_6990	1011_3610	1011_4450	1011_5290	1011_6130
1009_7010	1011_3630	1011_4470	1011_5310	1011_6150
1009_7030	1011_3650	1011_4490	1011_5330	1011_6170
1009_7050	1011_3670	1011_4510	1011_5350	1011_6190
1011_2850	1011_3690	1011_4530	1011_5370	1011_6210
1011_2870	1011_3710	1011_4550	1011_5390	1011_6230
1011_2890	1011_3730	1011_4570	1011_5410	1011_6250
1011_2910	1011_3750	1011_4590	1011_5430	1011_6270
1011_2930	1011_3770	1011_4610	1011_5450	1011_6290
1011_2950	1011_3790	1011_4630	1011_5470	1011_6310
1011_2970	1011_3810	1011_4650	1011_5490	1011_6330
1011_2990	1011_3830	1011_4670	1011_5510	1011_6350
1011_3010	1011_3850	1011_4690	1011_5530	1011_6370
1011_3030	1011_3870	1011_4710	1011_5550	1011_6390
1011_3050	1011_3890	1011_4730	1011_5570	1011_6410
1011_3070	1011_3910	1011_4750	1011_5590	1011_6430
1011_3090	1011_3930	1011_4770	1011_5610	1011_6450
1011_3110	1011_3950	1011_4790	1011_5630	1011_6470
1011_3130	1011_3970	1011_4810	1011_5650	1011_6490
1011_3150	1011_3990	1011_4830	1011_5670	1011_6510
1011_3170	1011_4010	1011_4850	1011_5690	1011_6530
1011_3190	1011_4030	1011_4870	1011_5710	1011_6550
1011_3210	1011_4050	1011_4890	1011_5730	1011_6570
1011_3230	1011_4070	1011_4910	1011_5750	1011_6590
1011_3250	1011_4090	1011_4930	1011_5770	1011_6610
1011_3270	1011_4110	1011_4950	1011_5790	1011_6630
1011_3290	1011_4130	1011_4970	1011_5810	1011_6650
1011_3310	1011_4150	1011_4990	1011_5830	1011_6670
1011_3330	1011_4170	1011_5010	1011_5850	1011_6690
1011_3350	1011_4190	1011_5030	1011_5870	1011_6710

1011_6730	1013_3330	1013_4170	1013_5010	1013_5850
1011_6750	1013_3350	1013_4190	1013_5030	1013_5870
1011_6770	1013_3370	1013_4210	1013_5050	1013_5890
1011_6790	1013_3390	1013_4230	1013_5070	1013_5910
1011_6810	1013_3410	1013_4250	1013_5090	1013_5930
1011_6830	1013_3430	1013_4270	1013_5110	1013_5950
1011_6850	1013_3450	1013_4290	1013_5130	1013_5970
1011_6870	1013_3470	1013_4310	1013_5150	1013_5990
1011_6890	1013_3490	1013_4330	1013_5170	1013_6010
1011_6910	1013_3510	1013_4350	1013_5190	1013_6030
1011_6930	1013_3530	1013_4370	1013_5210	1013_6050
1011_6950	1013_3550	1013_4390	1013_5230	1013_6070
1011_6970	1013_3570	1013_4410	1013_5250	1013_6090
1011_6990	1013_3590	1013_4430	1013_5270	1013_6110
1011_7010	1013_3610	1013_4450	1013_5290	1013_6130
1011_7030	1013_3630	1013_4470	1013_5310	1013_6150
1011_7050	1013_3650	1013_4490	1013_5330	1013_6170
1013_2830	1013_3670	1013_4510	1013_5350	1013_6190
1013_2850	1013_3690	1013_4530	1013_5370	1013_6210
1013_2870	1013_3710	1013_4550	1013_5390	1013_6230
1013_2890	1013_3730	1013_4570	1013_5410	1013_6250
1013_2910	1013_3750	1013_4590	1013_5430	1013_6270
1013_2930	1013_3770	1013_4610	1013_5450	1013_6290
1013_2950	1013_3790	1013_4630	1013_5470	1013_6310
1013_2970	1013_3810	1013_4650	1013_5490	1013_6330
1013_2990	1013_3830	1013_4670	1013_5510	1013_6350
1013_3010	1013_3850	1013_4690	1013_5530	1013_6370
1013_3030	1013_3870	1013_4710	1013_5550	1013_6390
1013_3050	1013_3890	1013_4730	1013_5570	1013_6410
1013_3070	1013_3910	1013_4750	1013_5590	1013_6430
1013_3090	1013_3930	1013_4770	1013_5610	1013_6450
1013_3110	1013_3950	1013_4790	1013_5630	1013_6470
1013_3130	1013_3970	1013_4810	1013_5650	1013_6490
1013_3150	1013_3990	1013_4830	1013_5670	1013_6510
1013_3170	1013_4010	1013_4850	1013_5690	1013_6530
1013_3190	1013_4030	1013_4870	1013_5710	1013_6550
1013_3210	1013_4050	1013_4890	1013_5730	1013_6570
1013_3230	1013_4070	1013_4910	1013_5750	1013_6590
1013_3250	1013_4090	1013_4930	1013_5770	1013_6610
1013_3270	1013_4110	1013_4950	1013_5790	1013_6630
1013_3290	1013_4130	1013_4970	1013_5810	1013_6650
1013_3310	1013_4150	1013_4990	1013_5830	1013_6670

1013_6690	1015_3290	1015_4130	1015_4970	1015_5810
1013_6710	1015_3310	1015_4150	1015_4990	1015_5830
1013_6730	1015_3330	1015_4170	1015_5010	1015_5850
1013_6750	1015_3350	1015_4190	1015_5030	1015_5870
1013_6770	1015_3370	1015_4210	1015_5050	1015_5890
1013_6790	1015_3390	1015_4230	1015_5070	1015_5910
1013_6810	1015_3410	1015_4250	1015_5090	1015_5930
1013_6830	1015_3430	1015_4270	1015_5110	1015_5950
1013_6850	1015_3450	1015_4290	1015_5130	1015_5970
1013_6870	1015_3470	1015_4310	1015_5150	1015_5990
1013_6890	1015_3490	1015_4330	1015_5170	1015_6010
1013_6910	1015_3510	1015_4350	1015_5190	1015_6030
1013_6930	1015_3530	1015_4370	1015_5210	1015_6050
1013_6950	1015_3550	1015_4390	1015_5230	1015_6070
1013_6970	1015_3570	1015_4410	1015_5250	1015_6090
1013_6990	1015_3590	1015_4430	1015_5270	1015_6110
1013_7010	1015_3610	1015_4450	1015_5290	1015_6130
1013_7030	1015_3630	1015_4470	1015_5310	1015_6150
1013_7050	1015_3650	1015_4490	1015_5330	1015_6170
1015_2830	1015_3670	1015_4510	1015_5350	1015_6190
1015_2850	1015_3690	1015_4530	1015_5370	1015_6210
1015_2870	1015_3710	1015_4550	1015_5390	1015_6230
1015_2890	1015_3730	1015_4570	1015_5410	1015_6250
1015_2910	1015_3750	1015_4590	1015_5430	1015_6270
1015_2930	1015_3770	1015_4610	1015_5450	1015_6290
1015_2950	1015_3790	1015_4630	1015_5470	1015_6310
1015_2970	1015_3810	1015_4650	1015_5490	1015_6330
1015_2990	1015_3830	1015_4670	1015_5510	1015_6350
1015_3010	1015_3850	1015_4690	1015_5530	1015_6370
1015_3030	1015_3870	1015_4710	1015_5550	1015_6390
1015_3050	1015_3890	1015_4730	1015_5570	1015_6410
1015_3070	1015_3910	1015_4750	1015_5590	1015_6430
1015_3090	1015_3930	1015_4770	1015_5610	1015_6450
1015_3110	1015_3950	1015_4790	1015_5630	1015_6470
1015_3130	1015_3970	1015_4810	1015_5650	1015_6490
1015_3150	1015_3990	1015_4830	1015_5670	1015_6510
1015_3170	1015_4010	1015_4850	1015_5690	1015_6530
1015_3190	1015_4030	1015_4870	1015_5710	1015_6550
1015_3210	1015_4050	1015_4890	1015_5730	1015_6570
1015_3230	1015_4070	1015_4910	1015_5750	1015_6590
1015_3250	1015_4090	1015_4930	1015_5770	1015_6610
1015_3270	1015_4110	1015_4950	1015_5790	1015_6630

1015_6650	1017_3250	1017_4090	1017_4930	1017_5770
1015_6670	1017_3270	1017_4110	1017_4950	1017_5790
1015_6690	1017_3290	1017_4130	1017_4970	1017_5810
1015_6710	1017_3310	1017_4150	1017_4990	1017_5830
1015_6730	1017_3330	1017_4170	1017_5010	1017_5850
1015_6750	1017_3350	1017_4190	1017_5030	1017_5870
1015_6770	1017_3370	1017_4210	1017_5050	1017_5890
1015_6790	1017_3390	1017_4230	1017_5070	1017_5910
1015_6810	1017_3410	1017_4250	1017_5090	1017_5930
1015_6830	1017_3430	1017_4270	1017_5110	1017_5950
1015_6850	1017_3450	1017_4290	1017_5130	1017_5970
1015_6870	1017_3470	1017_4310	1017_5150	1017_5990
1015_6890	1017_3490	1017_4330	1017_5170	1017_6010
1015_6910	1017_3510	1017_4350	1017_5190	1017_6030
1015_6930	1017_3530	1017_4370	1017_5210	1017_6050
1015_6950	1017_3550	1017_4390	1017_5230	1017_6070
1015_6970	1017_3570	1017_4410	1017_5250	1017_6090
1015_6990	1017_3590	1017_4430	1017_5270	1017_6110
1015_7010	1017_3610	1017_4450	1017_5290	1017_6130
1015_7030	1017_3630	1017_4470	1017_5310	1017_6150
1015_7050	1017_3650	1017_4490	1017_5330	1017_6170
1017_2830	1017_3670	1017_4510	1017_5350	1017_6190
1017_2850	1017_3690	1017_4530	1017_5370	1017_6210
1017_2870	1017_3710	1017_4550	1017_5390	1017_6230
1017_2890	1017_3730	1017_4570	1017_5410	1017_6250
1017_2910	1017_3750	1017_4590	1017_5430	1017_6270
1017_2930	1017_3770	1017_4610	1017_5450	1017_6290
1017_2950	1017_3790	1017_4630	1017_5470	1017_6310
1017_2970	1017_3810	1017_4650	1017_5490	1017_6330
1017_2990	1017_3830	1017_4670	1017_5510	1017_6350
1017_3010	1017_3850	1017_4690	1017_5530	1017_6370
1017_3030	1017_3870	1017_4710	1017_5550	1017_6390
1017_3050	1017_3890	1017_4730	1017_5570	1017_6410
1017_3070	1017_3910	1017_4750	1017_5590	1017_6430
1017_3090	1017_3930	1017_4770	1017_5610	1017_6450
1017_3110	1017_3950	1017_4790	1017_5630	1017_6470
1017_3130	1017_3970	1017_4810	1017_5650	1017_6490
1017_3150	1017_3990	1017_4830	1017_5670	1017_6510
1017_3170	1017_4010	1017_4850	1017_5690	1017_6530
1017_3190	1017_4030	1017_4870	1017_5710	1017_6550
1017_3210	1017_4050	1017_4890	1017_5730	1017_6570
1017_3230	1017_4070	1017_4910	1017_5750	1017_6590

1017_6610	1019_3250	1019_4090	1019_4930	1019_5770
1017_6630	1019_3270	1019_4110	1019_4950	1019_5790
1017_6650	1019_3290	1019_4130	1019_4970	1019_5810
1017_6670	1019_3310	1019_4150	1019_4990	1019_5830
1017_6690	1019_3330	1019_4170	1019_5010	1019_5850
1017_6710	1019_3350	1019_4190	1019_5030	1019_5870
1017_6730	1019_3370	1019_4210	1019_5050	1019_5890
1017_6750	1019_3390	1019_4230	1019_5070	1019_5910
1017_6770	1019_3410	1019_4250	1019_5090	1019_5930
1017_6790	1019_3430	1019_4270	1019_5110	1019_5950
1017_6810	1019_3450	1019_4290	1019_5130	1019_5970
1017_6830	1019_3470	1019_4310	1019_5150	1019_5990
1017_6850	1019_3490	1019_4330	1019_5170	1019_6010
1017_6870	1019_3510	1019_4350	1019_5190	1019_6030
1017_6890	1019_3530	1019_4370	1019_5210	1019_6050
1017_6910	1019_3550	1019_4390	1019_5230	1019_6070
1017_6930	1019_3570	1019_4410	1019_5250	1019_6090
1017_6950	1019_3590	1019_4430	1019_5270	1019_6110
1017_6970	1019_3610	1019_4450	1019_5290	1019_6130
1017_6990	1019_3630	1019_4470	1019_5310	1019_6150
1017_7010	1019_3650	1019_4490	1019_5330	1019_6170
1017_7030	1019_3670	1019_4510	1019_5350	1019_6190
1017_7050	1019_3690	1019_4530	1019_5370	1019_6210
1019_2870	1019_3710	1019_4550	1019_5390	1019_6230
1019_2890	1019_3730	1019_4570	1019_5410	1019_6250
1019_2910	1019_3750	1019_4590	1019_5430	1019_6270
1019_2930	1019_3770	1019_4610	1019_5450	1019_6290
1019_2950	1019_3790	1019_4630	1019_5470	1019_6310
1019_2970	1019_3810	1019_4650	1019_5490	1019_6330
1019_2990	1019_3830	1019_4670	1019_5510	1019_6350
1019_3010	1019_3850	1019_4690	1019_5530	1019_6370
1019_3030	1019_3870	1019_4710	1019_5550	1019_6390
1019_3050	1019_3890	1019_4730	1019_5570	1019_6410
1019_3070	1019_3910	1019_4750	1019_5590	1019_6430
1019_3090	1019_3930	1019_4770	1019_5610	1019_6450
1019_3110	1019_3950	1019_4790	1019_5630	1019_6470
1019_3130	1019_3970	1019_4810	1019_5650	1019_6490
1019_3150	1019_3990	1019_4830	1019_5670	1019_6510
1019_3170	1019_4010	1019_4850	1019_5690	1019_6530
1019_3190	1019_4030	1019_4870	1019_5710	1019_6550
1019_3210	1019_4050	1019_4890	1019_5730	1019_6570
1019_3230	1019_4070	1019_4910	1019_5750	1019_6590

1019_6610	1021_3270	1021_4110	1021_4950	1021_5790
1019_6630	1021_3290	1021_4130	1021_4970	1021_5810
1019_6650	1021_3310	1021_4150	1021_4990	1021_5830
1019_6670	1021_3330	1021_4170	1021_5010	1021_5850
1019_6690	1021_3350	1021_4190	1021_5030	1021_5870
1019_6710	1021_3370	1021_4210	1021_5050	1021_5890
1019_6730	1021_3390	1021_4230	1021_5070	1021_5910
1019_6750	1021_3410	1021_4250	1021_5090	1021_5930
1019_6770	1021_3430	1021_4270	1021_5110	1021_5950
1019_6790	1021_3450	1021_4290	1021_5130	1021_5970
1019_6810	1021_3470	1021_4310	1021_5150	1021_5990
1019_6830	1021_3490	1021_4330	1021_5170	1021_6010
1019_6850	1021_3510	1021_4350	1021_5190	1021_6030
1019_6870	1021_3530	1021_4370	1021_5210	1021_6050
1019_6890	1021_3550	1021_4390	1021_5230	1021_6070
1019_6910	1021_3570	1021_4410	1021_5250	1021_6090
1019_6930	1021_3590	1021_4430	1021_5270	1021_6110
1019_6950	1021_3610	1021_4450	1021_5290	1021_6130
1019_6970	1021_3630	1021_4470	1021_5310	1021_6150
1019_6990	1021_3650	1021_4490	1021_5330	1021_6170
1019_7010	1021_3670	1021_4510	1021_5350	1021_6190
1019_7030	1021_3690	1021_4530	1021_5370	1021_6210
1019_7050	1021_3710	1021_4550	1021_5390	1021_6230
1021_2890	1021_3730	1021_4570	1021_5410	1021_6250
1021_2910	1021_3750	1021_4590	1021_5430	1021_6270
1021_2930	1021_3770	1021_4610	1021_5450	1021_6290
1021_2950	1021_3790	1021_4630	1021_5470	1021_6310
1021_2970	1021_3810	1021_4650	1021_5490	1021_6330
1021_2990	1021_3830	1021_4670	1021_5510	1021_6350
1021_3010	1021_3850	1021_4690	1021_5530	1021_6370
1021_3030	1021_3870	1021_4710	1021_5550	1021_6390
1021_3050	1021_3890	1021_4730	1021_5570	1021_6410
1021_3070	1021_3910	1021_4750	1021_5590	1021_6430
1021_3090	1021_3930	1021_4770	1021_5610	1021_6450
1021_3110	1021_3950	1021_4790	1021_5630	1021_6470
1021_3130	1021_3970	1021_4810	1021_5650	1021_6490
1021_3150	1021_3990	1021_4830	1021_5670	1021_6510
1021_3170	1021_4010	1021_4850	1021_5690	1021_6530
1021_3190	1021_4030	1021_4870	1021_5710	1021_6550
1021_3210	1021_4050	1021_4890	1021_5730	1021_6570
1021_3230	1021_4070	1021_4910	1021_5750	1021_6590
1021_3250	1021_4090	1021_4930	1021_5770	1021_6610

1021_6630	1023_3270	1023_4110	1023_4950	1023_5790
1021_6650	1023_3290	1023_4130	1023_4970	1023_5810
1021_6670	1023_3310	1023_4150	1023_4990	1023_5830
1021_6690	1023_3330	1023_4170	1023_5010	1023_5850
1021_6710	1023_3350	1023_4190	1023_5030	1023_5870
1021_6730	1023_3370	1023_4210	1023_5050	1023_5890
1021_6750	1023_3390	1023_4230	1023_5070	1023_5910
1021_6770	1023_3410	1023_4250	1023_5090	1023_5930
1021_6790	1023_3430	1023_4270	1023_5110	1023_5950
1021_6810	1023_3450	1023_4290	1023_5130	1023_5970
1021_6830	1023_3470	1023_4310	1023_5150	1023_5990
1021_6850	1023_3490	1023_4330	1023_5170	1023_6010
1021_6870	1023_3510	1023_4350	1023_5190	1023_6030
1021_6890	1023_3530	1023_4370	1023_5210	1023_6050
1021_6910	1023_3550	1023_4390	1023_5230	1023_6070
1021_6930	1023_3570	1023_4410	1023_5250	1023_6090
1021_6950	1023_3590	1023_4430	1023_5270	1023_6110
1021_6970	1023_3610	1023_4450	1023_5290	1023_6130
1021_6990	1023_3630	1023_4470	1023_5310	1023_6150
1021_7010	1023_3650	1023_4490	1023_5330	1023_6170
1021_7030	1023_3670	1023_4510	1023_5350	1023_6190
1021_7050	1023_3690	1023_4530	1023_5370	1023_6210
1023_2870	1023_3710	1023_4550	1023_5390	1023_6230
1023_2890	1023_3730	1023_4570	1023_5410	1023_6250
1023_2910	1023_3750	1023_4590	1023_5430	1023_6270
1023_2930	1023_3770	1023_4610	1023_5450	1023_6290
1023_2950	1023_3790	1023_4630	1023_5470	1023_6310
1023_2970	1023_3810	1023_4650	1023_5490	1023_6330
1023_2990	1023_3830	1023_4670	1023_5510	1023_6350
1023_3010	1023_3850	1023_4690	1023_5530	1023_6370
1023_3030	1023_3870	1023_4710	1023_5550	1023_6390
1023_3050	1023_3890	1023_4730	1023_5570	1023_6410
1023_3070	1023_3910	1023_4750	1023_5590	1023_6430
1023_3090	1023_3930	1023_4770	1023_5610	1023_6450
1023_3110	1023_3950	1023_4790	1023_5630	1023_6470
1023_3130	1023_3970	1023_4810	1023_5650	1023_6490
1023_3150	1023_3990	1023_4830	1023_5670	1023_6510
1023_3170	1023_4010	1023_4850	1023_5690	1023_6530
1023_3190	1023_4030	1023_4870	1023_5710	1023_6550
1023_3210	1023_4050	1023_4890	1023_5730	1023_6570
1023_3230	1023_4070	1023_4910	1023_5750	1023_6590
1023_3250	1023_4090	1023_4930	1023_5770	1023_6610

1023_6630	1025_3270	1025_4110	1025_4950	1025_5790
1023_6650	1025_3290	1025_4130	1025_4970	1025_5810
1023_6670	1025_3310	1025_4150	1025_4990	1025_5830
1023_6690	1025_3330	1025_4170	1025_5010	1025_5850
1023_6710	1025_3350	1025_4190	1025_5030	1025_5870
1023_6730	1025_3370	1025_4210	1025_5050	1025_5890
1023_6750	1025_3390	1025_4230	1025_5070	1025_5910
1023_6770	1025_3410	1025_4250	1025_5090	1025_5930
1023_6790	1025_3430	1025_4270	1025_5110	1025_5950
1023_6810	1025_3450	1025_4290	1025_5130	1025_5970
1023_6830	1025_3470	1025_4310	1025_5150	1025_5990
1023_6850	1025_3490	1025_4330	1025_5170	1025_6010
1023_6870	1025_3510	1025_4350	1025_5190	1025_6030
1023_6890	1025_3530	1025_4370	1025_5210	1025_6050
1023_6910	1025_3550	1025_4390	1025_5230	1025_6070
1023_6930	1025_3570	1025_4410	1025_5250	1025_6090
1023_6950	1025_3590	1025_4430	1025_5270	1025_6110
1023_6970	1025_3610	1025_4450	1025_5290	1025_6130
1023_6990	1025_3630	1025_4470	1025_5310	1025_6150
1023_7010	1025_3650	1025_4490	1025_5330	1025_6170
1023_7030	1025_3670	1025_4510	1025_5350	1025_6190
1023_7050	1025_3690	1025_4530	1025_5370	1025_6210
1025_2870	1025_3710	1025_4550	1025_5390	1025_6230
1025_2890	1025_3730	1025_4570	1025_5410	1025_6250
1025_2910	1025_3750	1025_4590	1025_5430	1025_6270
1025_2930	1025_3770	1025_4610	1025_5450	1025_6290
1025_2950	1025_3790	1025_4630	1025_5470	1025_6310
1025_2970	1025_3810	1025_4650	1025_5490	1025_6330
1025_2990	1025_3830	1025_4670	1025_5510	1025_6350
1025_3010	1025_3850	1025_4690	1025_5530	1025_6370
1025_3030	1025_3870	1025_4710	1025_5550	1025_6390
1025_3050	1025_3890	1025_4730	1025_5570	1025_6410
1025_3070	1025_3910	1025_4750	1025_5590	1025_6430
1025_3090	1025_3930	1025_4770	1025_5610	1025_6450
1025_3110	1025_3950	1025_4790	1025_5630	1025_6470
1025_3130	1025_3970	1025_4810	1025_5650	1025_6490
1025_3150	1025_3990	1025_4830	1025_5670	1025_6510
1025_3170	1025_4010	1025_4850	1025_5690	1025_6530
1025_3190	1025_4030	1025_4870	1025_5710	1025_6550
1025_3210	1025_4050	1025_4890	1025_5730	1025_6570
1025_3230	1025_4070	1025_4910	1025_5750	1025_6590
1025_3250	1025_4090	1025_4930	1025_5770	1025_6610

1025_6630	1027_3250	1027_4090	1027_4930	1027_5770
1025_6650	1027_3270	1027_4110	1027_4950	1027_5790
1025_6670	1027_3290	1027_4130	1027_4970	1027_5810
1025_6690	1027_3310	1027_4150	1027_4990	1027_5830
1025_6710	1027_3330	1027_4170	1027_5010	1027_5850
1025_6730	1027_3350	1027_4190	1027_5030	1027_5870
1025_6750	1027_3370	1027_4210	1027_5050	1027_5890
1025_6770	1027_3390	1027_4230	1027_5070	1027_5910
1025_6790	1027_3410	1027_4250	1027_5090	1027_5930
1025_6810	1027_3430	1027_4270	1027_5110	1027_5950
1025_6830	1027_3450	1027_4290	1027_5130	1027_5970
1025_6850	1027_3470	1027_4310	1027_5150	1027_5990
1025_6870	1027_3490	1027_4330	1027_5170	1027_6010
1025_6890	1027_3510	1027_4350	1027_5190	1027_6030
1025_6910	1027_3530	1027_4370	1027_5210	1027_6050
1025_6930	1027_3550	1027_4390	1027_5230	1027_6070
1025_6950	1027_3570	1027_4410	1027_5250	1027_6090
1025_6970	1027_3590	1027_4430	1027_5270	1027_6110
1025_6990	1027_3610	1027_4450	1027_5290	1027_6130
1025_7010	1027_3630	1027_4470	1027_5310	1027_6150
1025_7030	1027_3650	1027_4490	1027_5330	1027_6170
1025_7050	1027_3670	1027_4510	1027_5350	1027_6190
1027_2850	1027_3690	1027_4530	1027_5370	1027_6210
1027_2870	1027_3710	1027_4550	1027_5390	1027_6230
1027_2890	1027_3730	1027_4570	1027_5410	1027_6250
1027_2910	1027_3750	1027_4590	1027_5430	1027_6270
1027_2930	1027_3770	1027_4610	1027_5450	1027_6290
1027_2950	1027_3790	1027_4630	1027_5470	1027_6310
1027_2970	1027_3810	1027_4650	1027_5490	1027_6330
1027_2990	1027_3830	1027_4670	1027_5510	1027_6350
1027_3010	1027_3850	1027_4690	1027_5530	1027_6370
1027_3030	1027_3870	1027_4710	1027_5550	1027_6390
1027_3050	1027_3890	1027_4730	1027_5570	1027_6410
1027_3070	1027_3910	1027_4750	1027_5590	1027_6430
1027_3090	1027_3930	1027_4770	1027_5610	1027_6450
1027_3110	1027_3950	1027_4790	1027_5630	1027_6470
1027_3130	1027_3970	1027_4810	1027_5650	1027_6490
1027_3150	1027_3990	1027_4830	1027_5670	1027_6510
1027_3170	1027_4010	1027_4850	1027_5690	1027_6530
1027_3190	1027_4030	1027_4870	1027_5710	1027_6550
1027_3210	1027_4050	1027_4890	1027_5730	1027_6570
1027_3230	1027_4070	1027_4910	1027_5750	1027_6590

1027_6610	1029_3230	1029_4070	1029_4910	1029_5750
1027_6630	1029_3250	1029_4090	1029_4930	1029_5770
1027_6650	1029_3270	1029_4110	1029_4950	1029_5790
1027_6670	1029_3290	1029_4130	1029_4970	1029_5810
1027_6690	1029_3310	1029_4150	1029_4990	1029_5830
1027_6710	1029_3330	1029_4170	1029_5010	1029_5850
1027_6730	1029_3350	1029_4190	1029_5030	1029_5870
1027_6750	1029_3370	1029_4210	1029_5050	1029_5890
1027_6770	1029_3390	1029_4230	1029_5070	1029_5910
1027_6790	1029_3410	1029_4250	1029_5090	1029_5930
1027_6810	1029_3430	1029_4270	1029_5110	1029_5950
1027_6830	1029_3450	1029_4290	1029_5130	1029_5970
1027_6850	1029_3470	1029_4310	1029_5150	1029_5990
1027_6870	1029_3490	1029_4330	1029_5170	1029_6010
1027_6890	1029_3510	1029_4350	1029_5190	1029_6030
1027_6910	1029_3530	1029_4370	1029_5210	1029_6050
1027_6930	1029_3550	1029_4390	1029_5230	1029_6070
1027_6950	1029_3570	1029_4410	1029_5250	1029_6090
1027_6970	1029_3590	1029_4430	1029_5270	1029_6110
1027_6990	1029_3610	1029_4450	1029_5290	1029_6130
1027_7010	1029_3630	1029_4470	1029_5310	1029_6150
1027_7030	1029_3650	1029_4490	1029_5330	1029_6170
1027_7050	1029_3670	1029_4510	1029_5350	1029_6190
1029_2850	1029_3690	1029_4530	1029_5370	1029_6210
1029_2870	1029_3710	1029_4550	1029_5390	1029_6230
1029_2890	1029_3730	1029_4570	1029_5410	1029_6250
1029_2910	1029_3750	1029_4590	1029_5430	1029_6270
1029_2930	1029_3770	1029_4610	1029_5450	1029_6290
1029_2950	1029_3790	1029_4630	1029_5470	1029_6310
1029_2970	1029_3810	1029_4650	1029_5490	1029_6330
1029_2990	1029_3830	1029_4670	1029_5510	1029_6350
1029_3010	1029_3850	1029_4690	1029_5530	1029_6370
1029_3030	1029_3870	1029_4710	1029_5550	1029_6390
1029_3050	1029_3890	1029_4730	1029_5570	1029_6410
1029_3070	1029_3910	1029_4750	1029_5590	1029_6430
1029_3090	1029_3930	1029_4770	1029_5610	1029_6450
1029_3110	1029_3950	1029_4790	1029_5630	1029_6470
1029_3130	1029_3970	1029_4810	1029_5650	1029_6490
1029_3150	1029_3990	1029_4830	1029_5670	1029_6510
1029_3170	1029_4010	1029_4850	1029_5690	1029_6530
1029_3190	1029_4030	1029_4870	1029_5710	1029_6550
1029_3210	1029_4050	1029_4890	1029_5730	1029_6570

1029_6590	1031_3250	1031_4090	1031_4930	1031_5770
1029_6610	1031_3270	1031_4110	1031_4950	1031_5790
1029_6630	1031_3290	1031_4130	1031_4970	1031_5810
1029_6650	1031_3310	1031_4150	1031_4990	1031_5830
1029_6670	1031_3330	1031_4170	1031_5010	1031_5850
1029_6690	1031_3350	1031_4190	1031_5030	1031_5870
1029_6710	1031_3370	1031_4210	1031_5050	1031_5890
1029_6730	1031_3390	1031_4230	1031_5070	1031_5910
1029_6750	1031_3410	1031_4250	1031_5090	1031_5930
1029_6770	1031_3430	1031_4270	1031_5110	1031_5950
1029_6790	1031_3450	1031_4290	1031_5130	1031_5970
1029_6810	1031_3470	1031_4310	1031_5150	1031_5990
1029_6830	1031_3490	1031_4330	1031_5170	1031_6010
1029_6850	1031_3510	1031_4350	1031_5190	1031_6030
1029_6870	1031_3530	1031_4370	1031_5210	1031_6050
1029_6890	1031_3550	1031_4390	1031_5230	1031_6070
1029_6910	1031_3570	1031_4410	1031_5250	1031_6090
1029_6930	1031_3590	1031_4430	1031_5270	1031_6110
1029_6950	1031_3610	1031_4450	1031_5290	1031_6130
1029_6970	1031_3630	1031_4470	1031_5310	1031_6150
1029_6990	1031_3650	1031_4490	1031_5330	1031_6170
1029_7010	1031_3670	1031_4510	1031_5350	1031_6190
1029_7030	1031_3690	1031_4530	1031_5370	1031_6210
1031_2870	1031_3710	1031_4550	1031_5390	1031_6230
1031_2890	1031_3730	1031_4570	1031_5410	1031_6250
1031_2910	1031_3750	1031_4590	1031_5430	1031_6270
1031_2930	1031_3770	1031_4610	1031_5450	1031_6290
1031_2950	1031_3790	1031_4630	1031_5470	1031_6310
1031_2970	1031_3810	1031_4650	1031_5490	1031_6330
1031_2990	1031_3830	1031_4670	1031_5510	1031_6350
1031_3010	1031_3850	1031_4690	1031_5530	1031_6370
1031_3030	1031_3870	1031_4710	1031_5550	1031_6390
1031_3050	1031_3890	1031_4730	1031_5570	1031_6410
1031_3070	1031_3910	1031_4750	1031_5590	1031_6430
1031_3090	1031_3930	1031_4770	1031_5610	1031_6450
1031_3110	1031_3950	1031_4790	1031_5630	1031_6470
1031_3130	1031_3970	1031_4810	1031_5650	1031_6490
1031_3150	1031_3990	1031_4830	1031_5670	1031_6510
1031_3170	1031_4010	1031_4850	1031_5690	1031_6530
1031_3190	1031_4030	1031_4870	1031_5710	1031_6550
1031_3210	1031_4050	1031_4890	1031_5730	1031_6570
1031_3230	1031_4070	1031_4910	1031_5750	1031_6590

1031_6610	1033_3290	1033_4130	1033_4970	1033_5810
1031_6630	1033_3310	1033_4150	1033_4990	1033_5830
1031_6650	1033_3330	1033_4170	1033_5010	1033_5850
1031_6670	1033_3350	1033_4190	1033_5030	1033_5870
1031_6690	1033_3370	1033_4210	1033_5050	1033_5890
1031_6710	1033_3390	1033_4230	1033_5070	1033_5910
1031_6730	1033_3410	1033_4250	1033_5090	1033_5930
1031_6750	1033_3430	1033_4270	1033_5110	1033_5950
1031_6770	1033_3450	1033_4290	1033_5130	1033_5970
1031_6790	1033_3470	1033_4310	1033_5150	1033_5990
1031_6810	1033_3490	1033_4330	1033_5170	1033_6010
1031_6830	1033_3510	1033_4350	1033_5190	1033_6030
1031_6850	1033_3530	1033_4370	1033_5210	1033_6050
1031_6870	1033_3550	1033_4390	1033_5230	1033_6070
1031_6890	1033_3570	1033_4410	1033_5250	1033_6090
1031_6910	1033_3590	1033_4430	1033_5270	1033_6110
1031_6930	1033_3610	1033_4450	1033_5290	1033_6130
1031_6950	1033_3630	1033_4470	1033_5310	1033_6150
1031_6970	1033_3650	1033_4490	1033_5330	1033_6170
1031_6990	1033_3670	1033_4510	1033_5350	1033_6190
1031_7010	1033_3690	1033_4530	1033_5370	1033_6210
1031_7030	1033_3710	1033_4550	1033_5390	1033_6230
1033_2890	1033_3730	1033_4570	1033_5410	1033_6250
1033_2910	1033_3750	1033_4590	1033_5430	1033_6270
1033_2930	1033_3770	1033_4610	1033_5450	1033_6290
1033_2950	1033_3790	1033_4630	1033_5470	1033_6310
1033_2970	1033_3810	1033_4650	1033_5490	1033_6330
1033_2990	1033_3830	1033_4670	1033_5510	1033_6350
1033_3010	1033_3850	1033_4690	1033_5530	1033_6370
1033_3030	1033_3870	1033_4710	1033_5550	1033_6390
1033_3050	1033_3890	1033_4730	1033_5570	1033_6410
1033_3070	1033_3910	1033_4750	1033_5590	1033_6430
1033_3090	1033_3930	1033_4770	1033_5610	1033_6450
1033_3110	1033_3950	1033_4790	1033_5630	1033_6470
1033_3130	1033_3970	1033_4810	1033_5650	1033_6490
1033_3150	1033_3990	1033_4830	1033_5670	1033_6510
1033_3170	1033_4010	1033_4850	1033_5690	1033_6530
1033_3190	1033_4030	1033_4870	1033_5710	1033_6550
1033_3210	1033_4050	1033_4890	1033_5730	1033_6570
1033_3230	1033_4070	1033_4910	1033_5750	1033_6590
1033_3250	1033_4090	1033_4930	1033_5770	1033_6610
1033_3270	1033_4110	1033_4950	1033_5790	1033_6630

1033_6650	1035_3330	1035_4170	1035_5010	1035_5850
1033_6670	1035_3350	1035_4190	1035_5030	1035_5870
1033_6690	1035_3370	1035_4210	1035_5050	1035_5890
1033_6710	1035_3390	1035_4230	1035_5070	1035_5910
1033_6730	1035_3410	1035_4250	1035_5090	1035_5930
1033_6750	1035_3430	1035_4270	1035_5110	1035_5950
1033_6770	1035_3450	1035_4290	1035_5130	1035_5970
1033_6790	1035_3470	1035_4310	1035_5150	1035_5990
1033_6810	1035_3490	1035_4330	1035_5170	1035_6010
1033_6830	1035_3510	1035_4350	1035_5190	1035_6030
1033_6850	1035_3530	1035_4370	1035_5210	1035_6050
1033_6870	1035_3550	1035_4390	1035_5230	1035_6070
1033_6890	1035_3570	1035_4410	1035_5250	1035_6090
1033_6910	1035_3590	1035_4430	1035_5270	1035_6110
1033_6930	1035_3610	1035_4450	1035_5290	1035_6130
1033_6950	1035_3630	1035_4470	1035_5310	1035_6150
1033_6970	1035_3650	1035_4490	1035_5330	1035_6170
1033_6990	1035_3670	1035_4510	1035_5350	1035_6190
1033_7010	1035_3690	1035_4530	1035_5370	1035_6210
1033_7030	1035_3710	1035_4550	1035_5390	1035_6230
1035_2890	1035_3730	1035_4570	1035_5410	1035_6250
1035_2910	1035_3750	1035_4590	1035_5430	1035_6270
1035_2930	1035_3770	1035_4610	1035_5450	1035_6290
1035_2950	1035_3790	1035_4630	1035_5470	1035_6310
1035_2970	1035_3810	1035_4650	1035_5490	1035_6330
1035_2990	1035_3830	1035_4670	1035_5510	1035_6350
1035_3010	1035_3850	1035_4690	1035_5530	1035_6370
1035_3030	1035_3870	1035_4710	1035_5550	1035_6390
1035_3050	1035_3890	1035_4730	1035_5570	1035_6410
1035_3070	1035_3910	1035_4750	1035_5590	1035_6430
1035_3090	1035_3930	1035_4770	1035_5610	1035_6450
1035_3110	1035_3950	1035_4790	1035_5630	1035_6470
1035_3130	1035_3970	1035_4810	1035_5650	1035_6490
1035_3150	1035_3990	1035_4830	1035_5670	1035_6510
1035_3170	1035_4010	1035_4850	1035_5690	1035_6530
1035_3190	1035_4030	1035_4870	1035_5710	1035_6550
1035_3210	1035_4050	1035_4890	1035_5730	1035_6570
1035_3230	1035_4070	1035_4910	1035_5750	1035_6590
1035_3250	1035_4090	1035_4930	1035_5770	1035_6610
1035_3270	1035_4110	1035_4950	1035_5790	1035_6630
1035_3290	1035_4130	1035_4970	1035_5810	1035_6650
1035_3310	1035_4150	1035_4990	1035_5830	1035_6670

1035_6690	1037_3370	1037_4310	1037_5150	1037_5990
1035_6710	1037_3390	1037_4330	1037_5170	1037_6010
1035_6730	1037_3410	1037_4350	1037_5190	1037_6030
1035_6750	1037_3430	1037_4370	1037_5210	1037_6050
1035_6770	1037_3450	1037_4390	1037_5230	1037_6070
1035_6790	1037_3470	1037_4410	1037_5250	1037_6090
1035_6810	1037_3490	1037_4430	1037_5270	1037_6110
1035_6830	1037_3510	1037_4450	1037_5290	1037_6130
1035_6850	1037_3630	1037_4470	1037_5310	1037_6150
1035_6870	1037_3650	1037_4490	1037_5330	1037_6170
1035_6890	1037_3670	1037_4510	1037_5350	1037_6190
1035_6910	1037_3690	1037_4530	1037_5370	1037_6210
1035_6930	1037_3710	1037_4550	1037_5390	1037_6230
1035_6950	1037_3730	1037_4570	1037_5410	1037_6250
1035_6970	1037_3750	1037_4590	1037_5430	1037_6270
1035_6990	1037_3770	1037_4610	1037_5450	1037_6290
1035_7010	1037_3790	1037_4630	1037_5470	1037_6310
1035_7030	1037_3810	1037_4650	1037_5490	1037_6330
1037_2890	1037_3830	1037_4670	1037_5510	1037_6350
1037_2910	1037_3850	1037_4690	1037_5530	1037_6370
1037_2930	1037_3870	1037_4710	1037_5550	1037_6390
1037_2950	1037_3890	1037_4730	1037_5570	1037_6410
1037_2970	1037_3910	1037_4750	1037_5590	1037_6430
1037_2990	1037_3930	1037_4770	1037_5610	1037_6450
1037_3010	1037_3950	1037_4790	1037_5630	1037_6470
1037_3030	1037_3970	1037_4810	1037_5650	1037_6490
1037_3050	1037_3990	1037_4830	1037_5670	1037_6510
1037_3070	1037_4010	1037_4850	1037_5690	1037_6530
1037_3090	1037_4030	1037_4870	1037_5710	1037_6550
1037_3110	1037_4050	1037_4890	1037_5730	1037_6570
1037_3130	1037_4070	1037_4910	1037_5750	1037_6590
1037_3150	1037_4090	1037_4930	1037_5770	1037_6610
1037_3170	1037_4110	1037_4950	1037_5790	1037_6630
1037_3190	1037_4130	1037_4970	1037_5810	1037_6650
1037_3210	1037_4150	1037_4990	1037_5830	1037_6670
1037_3230	1037_4170	1037_5010	1037_5850	1037_6690
1037_3250	1037_4190	1037_5030	1037_5870	1037_6710
1037_3270	1037_4210	1037_5050	1037_5890	1037_6730
1037_3290	1037_4230	1037_5070	1037_5910	1037_6750
1037_3310	1037_4250	1037_5090	1037_5930	1037_6770
1037_3330	1037_4270	1037_5110	1037_5950	1037_6790
1037_3350	1037_4290	1037_5130	1037_5970	1037_6810

1037_6830	1039_3510	1039_4450	1039_5290	1039_6130
1037_6850	1039_3630	1039_4470	1039_5310	1039_6150
1037_6870	1039_3650	1039_4490	1039_5330	1039_6170
1037_6890	1039_3670	1039_4510	1039_5350	1039_6190
1037_6910	1039_3690	1039_4530	1039_5370	1039_6210
1037_6930	1039_3710	1039_4550	1039_5390	1039_6230
1037_6950	1039_3730	1039_4570	1039_5410	1039_6250
1037_6970	1039_3750	1039_4590	1039_5430	1039_6270
1037_6990	1039_3770	1039_4610	1039_5450	1039_6290
1037_7010	1039_3790	1039_4630	1039_5470	1039_6310
1037_7030	1039_3810	1039_4650	1039_5490	1039_6330
1039_2890	1039_3830	1039_4670	1039_5510	1039_6350
1039_2910	1039_3850	1039_4690	1039_5530	1039_6370
1039_2930	1039_3870	1039_4710	1039_5550	1039_6390
1039_2950	1039_3890	1039_4730	1039_5570	1039_6410
1039_2970	1039_3910	1039_4750	1039_5590	1039_6430
1039_2990	1039_3930	1039_4770	1039_5610	1039_6450
1039_3010	1039_3950	1039_4790	1039_5630	1039_6470
1039_3030	1039_3970	1039_4810	1039_5650	1039_6490
1039_3050	1039_3990	1039_4830	1039_5670	1039_6510
1039_3070	1039_4010	1039_4850	1039_5690	1039_6530
1039_3090	1039_4030	1039_4870	1039_5710	1039_6550
1039_3110	1039_4050	1039_4890	1039_5730	1039_6570
1039_3130	1039_4070	1039_4910	1039_5750	1039_6590
1039_3150	1039_4090	1039_4930	1039_5770	1039_6610
1039_3170	1039_4110	1039_4950	1039_5790	1039_6630
1039_3190	1039_4130	1039_4970	1039_5810	1039_6650
1039_3210	1039_4150	1039_4990	1039_5830	1039_6670
1039_3230	1039_4170	1039_5010	1039_5850	1039_6690
1039_3250	1039_4190	1039_5030	1039_5870	1039_6710
1039_3270	1039_4210	1039_5050	1039_5890	1039_6730
1039_3290	1039_4230	1039_5070	1039_5910	1039_6750
1039_3310	1039_4250	1039_5090	1039_5930	1039_6770
1039_3330	1039_4270	1039_5110	1039_5950	1039_6790
1039_3350	1039_4290	1039_5130	1039_5970	1039_6810
1039_3370	1039_4310	1039_5150	1039_5990	1039_6830
1039_3390	1039_4330	1039_5170	1039_6010	1039_6850
1039_3410	1039_4350	1039_5190	1039_6030	1039_6870
1039_3430	1039_4370	1039_5210	1039_6050	1039_6890
1039_3450	1039_4390	1039_5230	1039_6070	1039_6910
1039_3470	1039_4410	1039_5250	1039_6090	1039_6930
1039_3490	1039_4430	1039_5270	1039_6110	1041_2890

1041_2930	1041_3970	1041_4810	1041_5650	1041_6490
1041_2950	1041_3990	1041_4830	1041_5670	1041_6510
1041_2970	1041_4010	1041_4850	1041_5690	1041_6530
1041_2990	1041_4030	1041_4870	1041_5710	1041_6550
1041_3010	1041_4050	1041_4890	1041_5730	1041_6570
1041_3030	1041_4070	1041_4910	1041_5750	1041_6590
1041_3050	1041_4090	1041_4930	1041_5770	1041_6610
1041_3070	1041_4110	1041_4950	1041_5790	1041_6630
1041_3090	1041_4130	1041_4970	1041_5810	1041_6650
1041_3110	1041_4150	1041_4990	1041_5830	1041_6670
1041_3130	1041_4170	1041_5010	1041_5850	1041_6690
1041_3150	1041_4190	1041_5030	1041_5870	1041_6710
1041_3170	1041_4210	1041_5050	1041_5890	1041_6730
1041_3190	1041_4230	1041_5070	1041_5910	1041_6750
1041_3210	1041_4250	1041_5090	1041_5930	1041_6770
1041_3230	1041_4270	1041_5110	1041_5950	1041_6790
1041_3250	1041_4290	1041_5130	1041_5970	1041_6810
1041_3270	1041_4310	1041_5150	1041_5990	1041_6830
1041_3290	1041_4330	1041_5170	1041_6010	1041_6850
1041_3310	1041_4350	1041_5190	1041_6030	1041_6870
1041_3330	1041_4370	1041_5210	1041_6050	1041_6890
1041_3350	1041_4390	1041_5230	1041_6070	1041_6910
1041_3370	1041_4410	1041_5250	1041_6090	1041_6930
1041_3390	1041_4430	1041_5270	1041_6110	1043_2930
1041_3410	1041_4450	1041_5290	1041_6130	1043_2950
1041_3430	1041_4470	1041_5310	1041_6150	1043_2970
1041_3450	1041_4490	1041_5330	1041_6170	1043_2990
1041_3670	1041_4510	1041_5350	1041_6190	1043_3010
1041_3690	1041_4530	1041_5370	1041_6210	1043_3030
1041_3710	1041_4550	1041_5390	1041_6230	1043_3050
1041_3730	1041_4570	1041_5410	1041_6250	1043_3070
1041_3750	1041_4590	1041_5430	1041_6270	1043_3090
1041_3770	1041_4610	1041_5450	1041_6290	1043_3110
1041_3790	1041_4630	1041_5470	1041_6310	1043_3130
1041_3810	1041_4650	1041_5490	1041_6330	1043_3150
1041_3830	1041_4670	1041_5510	1041_6350	1043_3170
1041_3850	1041_4690	1041_5530	1041_6370	1043_3190
1041_3870	1041_4710	1041_5550	1041_6390	1043_3210
1041_3890	1041_4730	1041_5570	1041_6410	1043_3230
1041_3910	1041_4750	1041_5590	1041_6430	1043_3250
1041_3930	1041_4770	1041_5610	1041_6450	1043_3270
1041_3950	1041_4790	1041_5630	1041_6470	1043_3290

1043_3310	1043_4470	1043_5310	1043_6150	1045_2970
1043_3330	1043_4490	1043_5330	1043_6170	1045_2990
1043_3350	1043_4510	1043_5350	1043_6190	1045_3010
1043_3690	1043_4530	1043_5370	1043_6210	1045_3030
1043_3710	1043_4550	1043_5390	1043_6230	1045_3050
1043_3730	1043_4570	1043_5410	1043_6250	1045_3070
1043_3750	1043_4590	1043_5430	1043_6270	1045_3090
1043_3770	1043_4610	1043_5450	1043_6290	1045_3110
1043_3790	1043_4630	1043_5470	1043_6310	1045_3130
1043_3810	1043_4650	1043_5490	1043_6330	1045_3150
1043_3830	1043_4670	1043_5510	1043_6350	1045_3170
1043_3850	1043_4690	1043_5530	1043_6370	1045_3190
1043_3870	1043_4710	1043_5550	1043_6390	1045_3210
1043_3890	1043_4730	1043_5570	1043_6410	1045_3230
1043_3910	1043_4750	1043_5590	1043_6430	1045_3250
1043_3930	1043_4770	1043_5610	1043_6450	1045_3270
1043_3950	1043_4790	1043_5630	1043_6470	1045_3290
1043_3970	1043_4810	1043_5650	1043_6490	1045_3310
1043_3990	1043_4830	1043_5670	1043_6510	1045_3750
1043_4010	1043_4850	1043_5690	1043_6530	1045_3770
1043_4030	1043_4870	1043_5710	1043_6550	1045_3790
1043_4050	1043_4890	1043_5730	1043_6570	1045_3810
1043_4070	1043_4910	1043_5750	1043_6590	1045_3830
1043_4090	1043_4930	1043_5770	1043_6610	1045_3850
1043_4110	1043_4950	1043_5790	1043_6630	1045_3870
1043_4130	1043_4970	1043_5810	1043_6650	1045_3890
1043_4150	1043_4990	1043_5830	1043_6670	1045_3910
1043_4170	1043_5010	1043_5850	1043_6690	1045_3930
1043_4190	1043_5030	1043_5870	1043_6710	1045_3950
1043_4210	1043_5050	1043_5890	1043_6730	1045_3970
1043_4230	1043_5070	1043_5910	1043_6750	1045_3990
1043_4250	1043_5090	1043_5930	1043_6770	1045_4010
1043_4270	1043_5110	1043_5950	1043_6790	1045_4030
1043_4290	1043_5130	1043_5970	1043_6810	1045_4050
1043_4310	1043_5150	1043_5990	1043_6830	1045_4070
1043_4330	1043_5170	1043_6010	1043_6850	1045_4090
1043_4350	1043_5190	1043_6030	1043_6870	1045_4110
1043_4370	1043_5210	1043_6050	1043_6890	1045_4130
1043_4390	1043_5230	1043_6070	1043_6910	1045_4150
1043_4410	1043_5250	1043_6090	1043_6930	1045_4170
1043_4430	1043_5270	1043_6110	1045_2930	1045_4190
1043_4450	1043_5290	1043_6130	1045_2950	1045_4210

1045_4230	1045_5070	1045_5910	1045_6750	1047_3970
1045_4250	1045_5090	1045_5930	1045_6770	1047_3990
1045_4270	1045_5110	1045_5950	1045_6790	1047_4010
1045_4290	1045_5130	1045_5970	1045_6810	1047_4030
1045_4310	1045_5150	1045_5990	1045_6830	1047_4050
1045_4330	1045_5170	1045_6010	1045_6850	1047_4070
1045_4350	1045_5190	1045_6030	1045_6870	1047_4090
1045_4370	1045_5210	1045_6050	1045_6890	1047_4110
1045_4390	1045_5230	1045_6070	1045_6910	1047_4130
1045_4410	1045_5250	1045_6090	1045_6930	1047_4150
1045_4430	1045_5270	1045_6110	1047_2910	1047_4170
1045_4450	1045_5290	1045_6130	1047_2930	1047_4190
1045_4470	1045_5310	1045_6150	1047_2950	1047_4210
1045_4490	1045_5330	1045_6170	1047_2970	1047_4230
1045_4510	1045_5350	1045_6190	1047_2990	1047_4250
1045_4530	1045_5370	1045_6210	1047_3010	1047_4270
1045_4550	1045_5390	1045_6230	1047_3030	1047_4290
1045_4570	1045_5410	1045_6250	1047_3050	1047_4310
1045_4590	1045_5430	1045_6270	1047_3070	1047_4330
1045_4610	1045_5450	1045_6290	1047_3090	1047_4350
1045_4630	1045_5470	1045_6310	1047_3110	1047_4370
1045_4650	1045_5490	1045_6330	1047_3130	1047_4390
1045_4670	1045_5510	1045_6350	1047_3150	1047_4410
1045_4690	1045_5530	1045_6370	1047_3170	1047_4430
1045_4710	1045_5550	1045_6390	1047_3190	1047_4450
1045_4730	1045_5570	1045_6410	1047_3210	1047_4470
1045_4750	1045_5590	1045_6430	1047_3230	1047_4490
1045_4770	1045_5610	1045_6450	1047_3250	1047_4510
1045_4790	1045_5630	1045_6470	1047_3270	1047_4530
1045_4810	1045_5650	1045_6490	1047_3290	1047_4550
1045_4830	1045_5670	1045_6510	1047_3310	1047_4570
1045_4850	1045_5690	1045_6530	1047_3750	1047_4590
1045_4870	1045_5710	1045_6550	1047_3770	1047_4610
1045_4890	1045_5730	1045_6570	1047_3790	1047_4630
1045_4910	1045_5750	1045_6590	1047_3810	1047_4650
1045_4930	1045_5770	1045_6610	1047_3830	1047_4670
1045_4950	1045_5790	1045_6630	1047_3850	1047_4690
1045_4970	1045_5810	1045_6650	1047_3870	1047_4710
1045_4990	1045_5830	1045_6670	1047_3890	1047_4730
1045_5010	1045_5850	1045_6690	1047_3910	1047_4750
1045_5030	1045_5870	1045_6710	1047_3930	1047_4770
1045_5050	1045_5890	1045_6730	1047_3950	1047_4790

1047_4810	1047_5650	1047_6490	1049_3790	1049_4630
1047_4830	1047_5670	1047_6510	1049_3810	1049_4650
1047_4850	1047_5690	1047_6530	1049_3830	1049_4670
1047_4870	1047_5710	1047_6550	1049_3850	1049_4690
1047_4890	1047_5730	1047_6570	1049_3870	1049_4710
1047_4910	1047_5750	1047_6590	1049_3890	1049_4730
1047_4930	1047_5770	1047_6610	1049_3910	1049_4750
1047_4950	1047_5790	1047_6630	1049_3930	1049_4770
1047_4970	1047_5810	1047_6650	1049_3950	1049_4790
1047_4990	1047_5830	1047_6670	1049_3970	1049_4810
1047_5010	1047_5850	1047_6690	1049_3990	1049_4830
1047_5030	1047_5870	1047_6710	1049_4010	1049_4850
1047_5050	1047_5890	1047_6730	1049_4030	1049_4870
1047_5070	1047_5910	1047_6750	1049_4050	1049_4890
1047_5090	1047_5930	1047_6770	1049_4070	1049_4910
1047_5110	1047_5950	1047_6790	1049_4090	1049_4930
1047_5130	1047_5970	1047_6810	1049_4110	1049_4950
1047_5150	1047_5990	1047_6830	1049_4130	1049_4970
1047_5170	1047_6010	1047_6850	1049_4150	1049_4990
1047_5190	1047_6030	1047_6870	1049_4170	1049_5010
1047_5210	1047_6050	1047_6890	1049_4190	1049_5030
1047_5230	1047_6070	1047_6910	1049_4210	1049_5050
1047_5250	1047_6090	1047_6930	1049_4230	1049_5070
1047_5270	1047_6110	1049_2910	1049_4250	1049_5090
1047_5290	1047_6130	1049_2930	1049_4270	1049_5110
1047_5310	1047_6150	1049_2950	1049_4290	1049_5130
1047_5330	1047_6170	1049_2970	1049_4310	1049_5150
1047_5350	1047_6190	1049_2990	1049_4330	1049_5170
1047_5370	1047_6210	1049_3010	1049_4350	1049_5190
1047_5390	1047_6230	1049_3030	1049_4370	1049_5210
1047_5410	1047_6250	1049_3050	1049_4390	1049_5230
1047_5430	1047_6270	1049_3070	1049_4410	1049_5250
1047_5450	1047_6290	1049_3090	1049_4430	1049_5270
1047_5470	1047_6310	1049_3110	1049_4450	1049_5290
1047_5490	1047_6330	1049_3130	1049_4470	1049_5310
1047_5510	1047_6350	1049_3150	1049_4490	1049_5330
1047_5530	1047_6370	1049_3170	1049_4510	1049_5350
1047_5550	1047_6390	1049_3190	1049_4530	1049_5370
1047_5570	1047_6410	1049_3210	1049_4550	1049_5390
1047_5590	1047_6430	1049_3230	1049_4570	1049_5410
1047_5610	1047_6450	1049_3250	1049_4590	1049_5430
1047_5630	1047_6470	1049_3270	1049_4610	1049_5450

1049_5470	1049_6310	1051_3090	1051_4450	1051_5290
1049_5490	1049_6330	1051_3110	1051_4470	1051_5310
1049_5510	1049_6350	1051_3130	1051_4490	1051_5330
1049_5530	1049_6370	1051_3150	1051_4510	1051_5350
1049_5550	1049_6390	1051_3170	1051_4530	1051_5370
1049_5570	1049_6410	1051_3190	1051_4550	1051_5390
1049_5590	1049_6430	1051_3210	1051_4570	1051_5410
1049_5610	1049_6450	1051_3230	1051_4590	1051_5430
1049_5630	1049_6470	1051_3250	1051_4610	1051_5450
1049_5650	1049_6490	1051_3790	1051_4630	1051_5470
1049_5670	1049_6510	1051_3810	1051_4650	1051_5490
1049_5690	1049_6530	1051_3830	1051_4670	1051_5510
1049_5710	1049_6550	1051_3850	1051_4690	1051_5530
1049_5730	1049_6570	1051_3870	1051_4710	1051_5550
1049_5750	1049_6590	1051_3890	1051_4730	1051_5570
1049_5770	1049_6610	1051_3910	1051_4750	1051_5590
1049_5790	1049_6630	1051_3930	1051_4770	1051_5610
1049_5810	1049_6650	1051_3950	1051_4790	1051_5630
1049_5830	1049_6670	1051_3970	1051_4810	1051_5650
1049_5850	1049_6690	1051_3990	1051_4830	1051_5670
1049_5870	1049_6710	1051_4010	1051_4850	1051_5690
1049_5890	1049_6730	1051_4030	1051_4870	1051_5710
1049_5910	1049_6750	1051_4050	1051_4890	1051_5730
1049_5930	1049_6770	1051_4070	1051_4910	1051_5750
1049_5950	1049_6790	1051_4090	1051_4930	1051_5770
1049_5970	1049_6810	1051_4110	1051_4950	1051_5790
1049_5990	1049_6830	1051_4130	1051_4970	1051_5810
1049_6010	1049_6850	1051_4150	1051_4990	1051_5830
1049_6030	1049_6870	1051_4170	1051_5010	1051_5850
1049_6050	1049_6890	1051_4190	1051_5030	1051_5870
1049_6070	1049_6910	1051_4210	1051_5050	1051_5890
1049_6090	1049_6930	1051_4230	1051_5070	1051_5910
1049_6110	1049_6950	1051_4250	1051_5090	1051_5930
1049_6130	1051_2910	1051_4270	1051_5110	1051_5950
1049_6150	1051_2930	1051_4290	1051_5130	1051_5970
1049_6170	1051_2950	1051_4310	1051_5150	1051_5990
1049_6190	1051_2970	1051_4330	1051_5170	1051_6010
1049_6210	1051_2990	1051_4350	1051_5190	1051_6030
1049_6230	1051_3010	1051_4370	1051_5210	1051_6050
1049_6250	1051_3030	1051_4390	1051_5230	1051_6070
1049_6270	1051_3050	1051_4410	1051_5250	1051_6090
1049_6290	1051_3070	1051_4430	1051_5270	1051_6110

1051_6130	1053_2910	1053_4310	1053_5150	1053_5990
1051_6150	1053_2930	1053_4330	1053_5170	1053_6010
1051_6170	1053_2950	1053_4350	1053_5190	1053_6030
1051_6190	1053_2970	1053_4370	1053_5210	1053_6050
1051_6210	1053_2990	1053_4390	1053_5230	1053_6070
1051_6230	1053_3010	1053_4410	1053_5250	1053_6090
1051_6250	1053_3030	1053_4430	1053_5270	1053_6110
1051_6270	1053_3050	1053_4450	1053_5290	1053_6130
1051_6290	1053_3070	1053_4470	1053_5310	1053_6150
1051_6310	1053_3090	1053_4490	1053_5330	1053_6170
1051_6330	1053_3110	1053_4510	1053_5350	1053_6190
1051_6350	1053_3130	1053_4530	1053_5370	1053_6210
1051_6370	1053_3150	1053_4550	1053_5390	1053_6230
1051_6390	1053_3170	1053_4570	1053_5410	1053_6250
1051_6410	1053_3190	1053_4590	1053_5430	1053_6270
1051_6430	1053_3210	1053_4610	1053_5450	1053_6290
1051_6450	1053_3230	1053_4630	1053_5470	1053_6310
1051_6470	1053_3810	1053_4650	1053_5490	1053_6330
1051_6490	1053_3830	1053_4670	1053_5510	1053_6350
1051_6510	1053_3850	1053_4690	1053_5530	1053_6370
1051_6530	1053_3870	1053_4710	1053_5550	1053_6390
1051_6550	1053_3890	1053_4730	1053_5570	1053_6410
1051_6570	1053_3910	1053_4750	1053_5590	1053_6430
1051_6590	1053_3930	1053_4770	1053_5610	1053_6450
1051_6610	1053_3950	1053_4790	1053_5630	1053_6470
1051_6630	1053_3970	1053_4810	1053_5650	1053_6490
1051_6650	1053_3990	1053_4830	1053_5670	1053_6510
1051_6670	1053_4010	1053_4850	1053_5690	1053_6530
1051_6690	1053_4030	1053_4870	1053_5710	1053_6550
1051_6710	1053_4050	1053_4890	1053_5730	1053_6570
1051_6730	1053_4070	1053_4910	1053_5750	1053_6590
1051_6750	1053_4090	1053_4930	1053_5770	1053_6610
1051_6770	1053_4110	1053_4950	1053_5790	1053_6630
1051_6790	1053_4130	1053_4970	1053_5810	1053_6650
1051_6810	1053_4150	1053_4990	1053_5830	1053_6670
1051_6830	1053_4170	1053_5010	1053_5850	1053_6690
1051_6850	1053_4190	1053_5030	1053_5870	1053_6710
1051_6870	1053_4210	1053_5050	1053_5890	1053_6730
1051_6890	1053_4230	1053_5070	1053_5910	1053_6750
1051_6910	1053_4250	1053_5090	1053_5930	1053_6770
1051_6930	1053_4270	1053_5110	1053_5950	1053_6790
1051_6950	1053_4290	1053_5130	1053_5970	1053_6810

1053_6830	1055_4190	1055_5030	1055_5870	1055_6710
1053_6850	1055_4210	1055_5050	1055_5890	1055_6730
1053_6870	1055_4230	1055_5070	1055_5910	1055_6750
1053_6890	1055_4250	1055_5090	1055_5930	1055_6770
1053_6910	1055_4270	1055_5110	1055_5950	1055_6790
1053_6930	1055_4290	1055_5130	1055_5970	1055_6810
1053_6950	1055_4310	1055_5150	1055_5990	1055_6830
1055_2910	1055_4330	1055_5170	1055_6010	1055_6850
1055_2930	1055_4350	1055_5190	1055_6030	1055_6870
1055_2950	1055_4370	1055_5210	1055_6050	1055_6890
1055_2970	1055_4390	1055_5230	1055_6070	1055_6910
1055_2990	1055_4410	1055_5250	1055_6090	1055_6930
1055_3010	1055_4430	1055_5270	1055_6110	1055_6950
1055_3030	1055_4450	1055_5290	1055_6130	1057_2910
1055_3050	1055_4470	1055_5310	1055_6150	1057_2930
1055_3070	1055_4490	1055_5330	1055_6170	1057_2950
1055_3090	1055_4510	1055_5350	1055_6190	1057_2970
1055_3110	1055_4530	1055_5370	1055_6210	1057_2990
1055_3130	1055_4550	1055_5390	1055_6230	1057_3010
1055_3150	1055_4570	1055_5410	1055_6250	1057_3030
1055_3170	1055_4590	1055_5430	1055_6270	1057_3050
1055_3190	1055_4610	1055_5450	1055_6290	1057_3070
1055_3210	1055_4630	1055_5470	1055_6310	1057_3090
1055_3810	1055_4650	1055_5490	1055_6330	1057_3110
1055_3830	1055_4670	1055_5510	1055_6350	1057_3130
1055_3850	1055_4690	1055_5530	1055_6370	1057_3150
1055_3870	1055_4710	1055_5550	1055_6390	1057_3170
1055_3890	1055_4730	1055_5570	1055_6410	1057_3850
1055_3910	1055_4750	1055_5590	1055_6430	1057_3870
1055_3930	1055_4770	1055_5610	1055_6450	1057_3890
1055_3950	1055_4790	1055_5630	1055_6470	1057_3910
1055_3970	1055_4810	1055_5650	1055_6490	1057_3930
1055_3990	1055_4830	1055_5670	1055_6510	1057_3950
1055_4010	1055_4850	1055_5690	1055_6530	1057_3970
1055_4030	1055_4870	1055_5710	1055_6550	1057_3990
1055_4050	1055_4890	1055_5730	1055_6570	1057_4010
1055_4070	1055_4910	1055_5750	1055_6590	1057_4030
1055_4090	1055_4930	1055_5770	1055_6610	1057_4050
1055_4110	1055_4950	1055_5790	1055_6630	1057_4070
1055_4130	1055_4970	1055_5810	1055_6650	1057_4090
1055_4150	1055_4990	1055_5830	1055_6670	1057_4110
1055_4170	1055_5010	1055_5850	1055_6690	1057_4130

1057_4150	1057_4990	1057_5830	1057_6670	1059_4090
1057_4170	1057_5010	1057_5850	1057_6690	1059_4110
1057_4190	1057_5030	1057_5870	1057_6710	1059_4130
1057_4210	1057_5050	1057_5890	1057_6730	1059_4150
1057_4230	1057_5070	1057_5910	1057_6750	1059_4170
1057_4250	1057_5090	1057_5930	1057_6770	1059_4190
1057_4270	1057_5110	1057_5950	1057_6790	1059_4210
1057_4290	1057_5130	1057_5970	1057_6810	1059_4230
1057_4310	1057_5150	1057_5990	1057_6830	1059_4250
1057_4330	1057_5170	1057_6010	1057_6850	1059_4270
1057_4350	1057_5190	1057_6030	1057_6870	1059_4290
1057_4370	1057_5210	1057_6050	1057_6890	1059_4310
1057_4390	1057_5230	1057_6070	1057_6910	1059_4330
1057_4410	1057_5250	1057_6090	1057_6930	1059_4350
1057_4430	1057_5270	1057_6110	1057_6950	1059_4370
1057_4450	1057_5290	1057_6130	1059_2890	1059_4390
1057_4470	1057_5310	1057_6150	1059_2910	1059_4410
1057_4490	1057_5330	1057_6170	1059_2930	1059_4430
1057_4510	1057_5350	1057_6190	1059_2950	1059_4450
1057_4530	1057_5370	1057_6210	1059_2970	1059_4470
1057_4550	1057_5390	1057_6230	1059_2990	1059_4490
1057_4570	1057_5410	1057_6250	1059_3010	1059_4510
1057_4590	1057_5430	1057_6270	1059_3030	1059_4530
1057_4610	1057_5450	1057_6290	1059_3050	1059_4550
1057_4630	1057_5470	1057_6310	1059_3070	1059_4570
1057_4650	1057_5490	1057_6330	1059_3090	1059_4590
1057_4670	1057_5510	1057_6350	1059_3110	1059_4610
1057_4690	1057_5530	1057_6370	1059_3130	1059_4630
1057_4710	1057_5550	1057_6390	1059_3150	1059_4650
1057_4730	1057_5570	1057_6410	1059_3170	1059_4670
1057_4750	1057_5590	1057_6430	1059_3850	1059_4690
1057_4770	1057_5610	1057_6450	1059_3870	1059_4710
1057_4790	1057_5630	1057_6470	1059_3890	1059_4730
1057_4810	1057_5650	1057_6490	1059_3910	1059_4750
1057_4830	1057_5670	1057_6510	1059_3930	1059_4770
1057_4850	1057_5690	1057_6530	1059_3950	1059_4790
1057_4870	1057_5710	1057_6550	1059_3970	1059_4810
1057_4890	1057_5730	1057_6570	1059_3990	1059_4830
1057_4910	1057_5750	1057_6590	1059_4010	1059_4850
1057_4930	1057_5770	1057_6610	1059_4030	1059_4870
1057_4950	1057_5790	1057_6630	1059_4050	1059_4890
1057_4970	1057_5810	1057_6650	1059_4070	1059_4910

1059_4930	1059_5770	1059_6610	1061_4050	1061_4930
1059_4950	1059_5790	1059_6630	1061_4070	1061_4950
1059_4970	1059_5810	1059_6650	1061_4090	1061_4970
1059_4990	1059_5830	1059_6670	1061_4110	1061_4990
1059_5010	1059_5850	1059_6690	1061_4130	1061_5010
1059_5030	1059_5870	1059_6710	1061_4150	1061_5030
1059_5050	1059_5890	1059_6730	1061_4170	1061_5050
1059_5070	1059_5910	1059_6750	1061_4190	1061_5070
1059_5090	1059_5930	1059_6770	1061_4210	1061_5090
1059_5110	1059_5950	1059_6790	1061_4230	1061_5110
1059_5130	1059_5970	1059_6810	1061_4250	1061_5130
1059_5150	1059_5990	1059_6830	1061_4270	1061_5150
1059_5170	1059_6010	1059_6850	1061_4290	1061_5170
1059_5190	1059_6030	1059_6870	1061_4310	1061_5190
1059_5210	1059_6050	1059_6890	1061_4330	1061_5210
1059_5230	1059_6070	1059_6910	1061_4350	1061_5230
1059_5250	1059_6090	1059_6930	1061_4370	1061_5250
1059_5270	1059_6110	1059_6950	1061_4430	1061_5270
1059_5290	1059_6130	1061_2910	1061_4450	1061_5290
1059_5310	1059_6150	1061_2930	1061_4470	1061_5310
1059_5330	1059_6170	1061_2950	1061_4490	1061_5330
1059_5350	1059_6190	1061_2970	1061_4510	1061_5350
1059_5370	1059_6210	1061_2990	1061_4530	1061_5370
1059_5390	1059_6230	1061_3010	1061_4550	1061_5390
1059_5410	1059_6250	1061_3030	1061_4570	1061_5410
1059_5430	1059_6270	1061_3050	1061_4590	1061_5430
1059_5450	1059_6290	1061_3070	1061_4610	1061_5450
1059_5470	1059_6310	1061_3090	1061_4630	1061_5470
1059_5490	1059_6330	1061_3110	1061_4650	1061_5490
1059_5510	1059_6350	1061_3130	1061_4670	1061_5510
1059_5530	1059_6370	1061_3150	1061_4690	1061_5530
1059_5550	1059_6390	1061_3170	1061_4710	1061_5550
1059_5570	1059_6410	1061_3850	1061_4730	1061_5570
1059_5590	1059_6430	1061_3870	1061_4750	1061_5590
1059_5610	1059_6450	1061_3890	1061_4770	1061_5610
1059_5630	1059_6470	1061_3910	1061_4790	1061_5630
1059_5650	1059_6490	1061_3930	1061_4810	1061_5650
1059_5670	1059_6510	1061_3950	1061_4830	1061_5670
1059_5690	1059_6530	1061_3970	1061_4850	1061_5690
1059_5710	1059_6550	1061_3990	1061_4870	1061_5710
1059_5730	1059_6570	1061_4010	1061_4890	1061_5730
1059_5750	1059_6590	1061_4030	1061_4910	1061_5750

1061_5770	1061_6610	1063_4150	1063_5030	1063_5870
1061_5790	1061_6630	1063_4170	1063_5050	1063_5890
1061_5810	1061_6650	1063_4190	1063_5070	1063_5910
1061_5830	1061_6670	1063_4210	1063_5090	1063_5930
1061_5850	1061_6690	1063_4230	1063_5110	1063_5950
1061_5870	1061_6710	1063_4250	1063_5130	1063_5970
1061_5890	1061_6730	1063_4270	1063_5150	1063_5990
1061_5910	1061_6750	1063_4290	1063_5170	1063_6010
1061_5930	1061_6770	1063_4310	1063_5190	1063_6030
1061_5950	1061_6790	1063_4330	1063_5210	1063_6050
1061_5970	1061_6810	1063_4350	1063_5230	1063_6070
1061_5990	1061_6830	1063_4370	1063_5250	1063_6090
1061_6010	1061_6850	1063_4430	1063_5270	1063_6110
1061_6030	1061_6870	1063_4450	1063_5290	1063_6130
1061_6050	1061_6890	1063_4470	1063_5310	1063_6150
1061_6070	1061_6910	1063_4490	1063_5330	1063_6170
1061_6090	1061_6930	1063_4510	1063_5350	1063_6190
1061_6110	1061_6950	1063_4530	1063_5370	1063_6210
1061_6130	1063_2970	1063_4550	1063_5390	1063_6230
1061_6150	1063_2990	1063_4570	1063_5410	1063_6250
1061_6170	1063_3010	1063_4590	1063_5430	1063_6270
1061_6190	1063_3030	1063_4610	1063_5450	1063_6290
1061_6210	1063_3050	1063_4630	1063_5470	1063_6310
1061_6230	1063_3070	1063_4650	1063_5490	1063_6330
1061_6250	1063_3090	1063_4670	1063_5510	1063_6350
1061_6270	1063_3130	1063_4690	1063_5530	1063_6370
1061_6290	1063_3150	1063_4710	1063_5550	1063_6390
1061_6310	1063_3170	1063_4730	1063_5570	1063_6410
1061_6330	1063_3870	1063_4750	1063_5590	1063_6430
1061_6350	1063_3890	1063_4770	1063_5610	1063_6450
1061_6370	1063_3910	1063_4790	1063_5630	1063_6470
1061_6390	1063_3930	1063_4810	1063_5650	1063_6490
1061_6410	1063_3950	1063_4830	1063_5670	1063_6510
1061_6430	1063_3970	1063_4850	1063_5690	1063_6530
1061_6450	1063_3990	1063_4870	1063_5710	1063_6550
1061_6470	1063_4010	1063_4890	1063_5730	1063_6570
1061_6490	1063_4030	1063_4910	1063_5750	1063_6590
1061_6510	1063_4050	1063_4930	1063_5770	1063_6610
1061_6530	1063_4070	1063_4950	1063_5790	1063_6630
1061_6550	1063_4090	1063_4970	1063_5810	1063_6650
1061_6570	1063_4110	1063_4990	1063_5830	1063_6670
1061_6590	1063_4130	1063_5010	1063_5850	1063_6690

1063_6710	1065_4310	1065_5230	1065_6070	1065_6910
1063_6730	1065_4330	1065_5250	1065_6090	1065_6930
1063_6750	1065_4430	1065_5270	1065_6110	1065_6950
1063_6770	1065_4450	1065_5290	1065_6130	1067_3930
1063_6790	1065_4470	1065_5310	1065_6150	1067_3950
1063_6810	1065_4490	1065_5330	1065_6170	1067_3970
1063_6830	1065_4510	1065_5350	1065_6190	1067_3990
1063_6850	1065_4530	1065_5370	1065_6210	1067_4010
1063_6870	1065_4550	1065_5390	1065_6230	1067_4030
1063_6890	1065_4570	1065_5410	1065_6250	1067_4050
1063_6910	1065_4590	1065_5430	1065_6270	1067_4070
1063_6930	1065_4610	1065_5450	1065_6290	1067_4090
1063_6950	1065_4630	1065_5470	1065_6310	1067_4110
1065_2970	1065_4650	1065_5490	1065_6330	1067_4130
1065_2990	1065_4670	1065_5510	1065_6350	1067_4150
1065_3010	1065_4690	1065_5530	1065_6370	1067_4170
1065_3030	1065_4710	1065_5550	1065_6390	1067_4190
1065_3050	1065_4730	1065_5570	1065_6410	1067_4210
1065_3070	1065_4750	1065_5590	1065_6430	1067_4230
1065_3090	1065_4770	1065_5610	1065_6450	1067_4250
1065_3870	1065_4790	1065_5630	1065_6470	1067_4270
1065_3890	1065_4810	1065_5650	1065_6490	1067_4290
1065_3910	1065_4830	1065_5670	1065_6510	1067_4310
1065_3930	1065_4850	1065_5690	1065_6530	1067_4430
1065_3950	1065_4870	1065_5710	1065_6550	1067_4450
1065_3970	1065_4890	1065_5730	1065_6570	1067_4470
1065_3990	1065_4910	1065_5750	1065_6590	1067_4490
1065_4010	1065_4930	1065_5770	1065_6610	1067_4510
1065_4030	1065_4950	1065_5790	1065_6630	1067_4530
1065_4050	1065_4970	1065_5810	1065_6650	1067_4550
1065_4070	1065_4990	1065_5830	1065_6670	1067_4570
1065_4090	1065_5010	1065_5850	1065_6690	1067_4590
1065_4110	1065_5030	1065_5870	1065_6710	1067_4610
1065_4130	1065_5050	1065_5890	1065_6730	1067_4630
1065_4150	1065_5070	1065_5910	1065_6750	1067_4650
1065_4170	1065_5090	1065_5930	1065_6770	1067_4670
1065_4190	1065_5110	1065_5950	1065_6790	1067_4690
1065_4210	1065_5130	1065_5970	1065_6810	1067_4710
1065_4230	1065_5150	1065_5990	1065_6830	1067_4730
1065_4250	1065_5170	1065_6010	1065_6850	1067_4750
1065_4270	1065_5190	1065_6030	1065_6870	1067_4770
1065_4290	1065_5210	1065_6050	1065_6890	1067_4790

1067_4810	1067_5650	1067_6490	1069_4290	1069_5230
1067_4830	1067_5670	1067_6510	1069_4310	1069_5250
1067_4850	1067_5690	1067_6530	1069_4430	1069_5270
1067_4870	1067_5710	1067_6550	1069_4450	1069_5290
1067_4890	1067_5730	1067_6570	1069_4470	1069_5310
1067_4910	1067_5750	1067_6590	1069_4490	1069_5330
1067_4930	1067_5770	1067_6610	1069_4510	1069_5350
1067_4950	1067_5790	1067_6630	1069_4530	1069_5370
1067_4970	1067_5810	1067_6650	1069_4550	1069_5390
1067_4990	1067_5830	1067_6670	1069_4570	1069_5410
1067_5010	1067_5850	1067_6690	1069_4590	1069_5430
1067_5030	1067_5870	1067_6710	1069_4610	1069_5450
1067_5050	1067_5890	1067_6730	1069_4630	1069_5470
1067_5070	1067_5910	1067_6750	1069_4650	1069_5490
1067_5090	1067_5930	1067_6770	1069_4670	1069_5510
1067_5110	1067_5950	1067_6790	1069_4690	1069_5530
1067_5130	1067_5970	1067_6810	1069_4710	1069_5550
1067_5150	1067_5990	1067_6830	1069_4730	1069_5570
1067_5170	1067_6010	1067_6850	1069_4750	1069_5590
1067_5190	1067_6030	1067_6870	1069_4770	1069_5610
1067_5210	1067_6050	1067_6890	1069_4790	1069_5630
1067_5230	1067_6070	1067_6910	1069_4810	1069_5650
1067_5250	1067_6090	1067_6930	1069_4830	1069_5670
1067_5270	1067_6110	1067_6950	1069_4850	1069_5690
1067_5290	1067_6130	1069_3930	1069_4870	1069_5710
1067_5310	1067_6150	1069_3950	1069_4890	1069_5730
1067_5330	1067_6170	1069_3970	1069_4910	1069_5750
1067_5350	1067_6190	1069_3990	1069_4930	1069_5770
1067_5370	1067_6210	1069_4010	1069_4950	1069_5790
1067_5390	1067_6230	1069_4030	1069_4970	1069_5810
1067_5410	1067_6250	1069_4050	1069_4990	1069_5830
1067_5430	1067_6270	1069_4070	1069_5010	1069_5850
1067_5450	1067_6290	1069_4090	1069_5030	1069_5870
1067_5470	1067_6310	1069_4110	1069_5050	1069_5890
1067_5490	1067_6330	1069_4130	1069_5070	1069_5910
1067_5510	1067_6350	1069_4150	1069_5090	1069_5930
1067_5530	1067_6370	1069_4170	1069_5110	1069_5950
1067_5550	1067_6390	1069_4190	1069_5130	1069_5970
1067_5570	1067_6410	1069_4210	1069_5150	1069_5990
1067_5590	1067_6430	1069_4230	1069_5170	1069_6010
1067_5610	1067_6450	1069_4250	1069_5190	1069_6030
1067_5630	1067_6470	1069_4270	1069_5210	1069_6050

1069_6070	1069_6910	1071_4970	1071_5810	1071_6650
1069_6090	1069_6930	1071_4990	1071_5830	1071_6670
1069_6110	1069_6950	1071_5010	1071_5850	1071_6690
1069_6130	1071_4070	1071_5030	1071_5870	1071_6710
1069_6150	1071_4090	1071_5050	1071_5890	1071_6730
1069_6170	1071_4110	1071_5070	1071_5910	1071_6750
1069_6190	1071_4130	1071_5090	1071_5930	1071_6770
1069_6210	1071_4150	1071_5110	1071_5950	1071_6790
1069_6230	1071_4170	1071_5130	1071_5970	1071_6810
1069_6250	1071_4190	1071_5150	1071_5990	1071_6830
1069_6270	1071_4210	1071_5170	1071_6010	1071_6850
1069_6290	1071_4230	1071_5190	1071_6030	1071_6870
1069_6310	1071_4250	1071_5210	1071_6050	1071_6890
1069_6330	1071_4270	1071_5230	1071_6070	1071_6910
1069_6350	1071_4290	1071_5250	1071_6090	1071_6930
1069_6370	1071_4430	1071_5270	1071_6110	1071_6950
1069_6390	1071_4450	1071_5290	1071_6130	1073_4070
1069_6410	1071_4470	1071_5310	1071_6150	1073_4090
1069_6430	1071_4490	1071_5330	1071_6170	1073_4110
1069_6450	1071_4510	1071_5350	1071_6190	1073_4130
1069_6470	1071_4530	1071_5370	1071_6210	1073_4150
1069_6490	1071_4550	1071_5390	1071_6230	1073_4170
1069_6510	1071_4570	1071_5410	1071_6250	1073_4190
1069_6530	1071_4590	1071_5430	1071_6270	1073_4210
1069_6550	1071_4610	1071_5450	1071_6290	1073_4230
1069_6570	1071_4630	1071_5470	1071_6310	1073_4250
1069_6590	1071_4650	1071_5490	1071_6330	1073_4270
1069_6610	1071_4670	1071_5510	1071_6350	1073_4430
1069_6630	1071_4690	1071_5530	1071_6370	1073_4450
1069_6650	1071_4710	1071_5550	1071_6390	1073_4470
1069_6670	1071_4730	1071_5570	1071_6410	1073_4490
1069_6690	1071_4750	1071_5590	1071_6430	1073_4510
1069_6710	1071_4770	1071_5610	1071_6450	1073_4530
1069_6730	1071_4790	1071_5630	1071_6470	1073_4550
1069_6750	1071_4810	1071_5650	1071_6490	1073_4570
1069_6770	1071_4830	1071_5670	1071_6510	1073_4590
1069_6790	1071_4850	1071_5690	1071_6530	1073_4610
1069_6810	1071_4870	1071_5710	1071_6550	1073_4630
1069_6830	1071_4890	1071_5730	1071_6570	1073_4690
1069_6850	1071_4910	1071_5750	1071_6590	1073_4710
1069_6870	1071_4930	1071_5770	1071_6610	1073_4730
1069_6890	1071_4950	1071_5790	1071_6630	1073_4750

1073_4770	1073_5610	1073_6450	1075_4670	1075_5550
1073_4790	1073_5630	1073_6470	1075_4690	1075_5570
1073_4810	1073_5650	1073_6490	1075_4710	1075_5590
1073_4830	1073_5670	1073_6510	1075_4730	1075_5610
1073_4850	1073_5690	1073_6530	1075_4750	1075_5630
1073_4870	1073_5710	1073_6550	1075_4770	1075_5650
1073_4890	1073_5730	1073_6570	1075_4790	1075_5670
1073_4910	1073_5750	1073_6590	1075_4810	1075_5690
1073_4930	1073_5770	1073_6610	1075_4830	1075_5710
1073_4950	1073_5790	1073_6630	1075_4850	1075_5730
1073_4970	1073_5810	1073_6650	1075_4910	1075_5750
1073_4990	1073_5830	1073_6670	1075_4930	1075_5770
1073_5010	1073_5850	1073_6690	1075_4950	1075_5790
1073_5030	1073_5870	1073_6710	1075_4970	1075_5810
1073_5050	1073_5890	1073_6730	1075_4990	1075_5830
1073_5070	1073_5910	1073_6750	1075_5010	1075_5850
1073_5090	1073_5930	1073_6770	1075_5030	1075_5870
1073_5110	1073_5950	1073_6790	1075_5050	1075_5890
1073_5130	1073_5970	1073_6810	1075_5070	1075_5910
1073_5150	1073_5990	1073_6830	1075_5090	1075_5930
1073_5170	1073_6010	1073_6850	1075_5110	1075_5950
1073_5190	1073_6030	1073_6870	1075_5130	1075_5970
1073_5210	1073_6050	1073_6890	1075_5150	1075_5990
1073_5230	1073_6070	1073_6910	1075_5170	1075_6010
1073_5250	1073_6090	1073_6930	1075_5190	1075_6030
1073_5270	1073_6110	1075_4190	1075_5210	1075_6050
1073_5290	1073_6130	1075_4210	1075_5230	1075_6070
1073_5310	1073_6150	1075_4230	1075_5250	1075_6090
1073_5330	1073_6170	1075_4250	1075_5270	1075_6110
1073_5350	1073_6190	1075_4270	1075_5290	1075_6130
1073_5370	1073_6210	1075_4410	1075_5310	1075_6150
1073_5390	1073_6230	1075_4430	1075_5330	1075_6170
1073_5410	1073_6250	1075_4450	1075_5350	1075_6190
1073_5430	1073_6270	1075_4470	1075_5370	1075_6210
1073_5450	1073_6290	1075_4490	1075_5390	1075_6230
1073_5470	1073_6310	1075_4510	1075_5410	1075_6250
1073_5490	1073_6330	1075_4530	1075_5430	1075_6270
1073_5510	1073_6350	1075_4550	1075_5450	1075_6290
1073_5530	1073_6370	1075_4570	1075_5470	1075_6310
1073_5550	1073_6390	1075_4590	1075_5490	1075_6330
1073_5570	1073_6410	1075_4610	1075_5510	1075_6350
1073_5590	1073_6430	1075_4630	1075_5530	1075_6370

1075_6390	1077_4830	1077_5710	1077_6550	1079_5230
1075_6410	1077_4850	1077_5730	1077_6570	1079_5250
1075_6430	1077_4910	1077_5750	1077_6590	1079_5270
1075_6450	1077_4930	1077_5770	1077_6610	1079_5290
1075_6470	1077_4950	1077_5790	1077_6630	1079_5310
1075_6490	1077_4970	1077_5810	1077_6650	1079_5330
1075_6510	1077_4990	1077_5830	1077_6670	1079_5350
1075_6530	1077_5010	1077_5850	1077_6690	1079_5370
1075_6550	1077_5030	1077_5870	1077_6710	1079_5390
1075_6570	1077_5050	1077_5890	1077_6730	1079_5410
1075_6590	1077_5070	1077_5910	1077_6750	1079_5430
1075_6610	1077_5090	1077_5930	1077_6770	1079_5450
1075_6630	1077_5110	1077_5950	1077_6790	1079_5470
1075_6650	1077_5130	1077_5970	1077_6810	1079_5490
1075_6670	1077_5150	1077_5990	1077_6830	1079_5510
1075_6690	1077_5170	1077_6010	1077_6850	1079_5530
1075_6710	1077_5190	1077_6030	1077_6870	1079_5550
1075_6730	1077_5210	1077_6050	1077_6890	1079_5570
1075_6750	1077_5230	1077_6070	1077_6910	1079_5590
1075_6770	1077_5250	1077_6090	1077_6930	1079_5610
1075_6790	1077_5270	1077_6110	1079_4670	1079_5630
1075_6810	1077_5290	1077_6130	1079_4690	1079_5650
1075_6830	1077_5310	1077_6150	1079_4710	1079_5670
1075_6850	1077_5330	1077_6170	1079_4730	1079_5690
1075_6870	1077_5350	1077_6190	1079_4750	1079_5710
1075_6890	1077_5370	1077_6210	1079_4770	1079_5730
1075_6910	1077_5390	1077_6230	1079_4790	1079_5750
1075_6930	1077_5410	1077_6250	1079_4930	1079_5770
1077_4430	1077_5430	1077_6270	1079_4950	1079_5790
1077_4450	1077_5450	1077_6290	1079_4970	1079_5810
1077_4470	1077_5470	1077_6310	1079_4990	1079_5830
1077_4490	1077_5490	1077_6330	1079_5010	1079_5850
1077_4510	1077_5510	1077_6350	1079_5030	1079_5870
1077_4530	1077_5530	1077_6370	1079_5050	1079_5890
1077_4550	1077_5550	1077_6390	1079_5070	1079_5910
1077_4670	1077_5570	1077_6410	1079_5090	1079_5930
1077_4690	1077_5590	1077_6430	1079_5110	1079_5950
1077_4710	1077_5610	1077_6450	1079_5130	1079_5970
1077_4730	1077_5630	1077_6470	1079_5150	1079_5990
1077_4750	1077_5650	1077_6490	1079_5170	1079_6010
1077_4770	1077_5670	1077_6510	1079_5190	1079_6030
1077_4790	1077_5690	1077_6530	1079_5210	1079_6050

1079_6070	1079_6910	1081_5730	1081_6570	1083_5490
1079_6090	1079_6930	1081_5750	1081_6590	1083_5510
1079_6110	1081_4930	1081_5770	1081_6610	1083_5530
1079_6130	1081_4950	1081_5790	1081_6630	1083_5550
1079_6150	1081_4970	1081_5810	1081_6650	1083_5570
1079_6170	1081_4990	1081_5830	1081_6670	1083_5590
1079_6190	1081_5010	1081_5850	1081_6690	1083_5610
1079_6210	1081_5030	1081_5870	1081_6710	1083_5630
1079_6230	1081_5050	1081_5890	1081_6730	1083_5650
1079_6250	1081_5070	1081_5910	1081_6750	1083_5670
1079_6270	1081_5090	1081_5930	1081_6770	1083_5690
1079_6290	1081_5110	1081_5950	1081_6790	1083_5710
1079_6310	1081_5130	1081_5970	1081_6810	1083_5730
1079_6330	1081_5150	1081_5990	1081_6830	1083_5750
1079_6350	1081_5170	1081_6010	1081_6850	1083_5770
1079_6370	1081_5190	1081_6030	1081_6870	1083_5790
1079_6390	1081_5210	1081_6050	1081_6890	1083_5810
1079_6410	1081_5230	1081_6070	1081_6910	1083_5830
1079_6430	1081_5250	1081_6090	1081_6930	1083_5850
1079_6450	1081_5270	1081_6110	1083_5030	1083_5870
1079_6470	1081_5290	1081_6130	1083_5050	1083_5890
1079_6490	1081_5310	1081_6150	1083_5070	1083_5910
1079_6510	1081_5330	1081_6170	1083_5090	1083_5930
1079_6530	1081_5350	1081_6190	1083_5110	1083_5950
1079_6550	1081_5370	1081_6210	1083_5130	1083_5970
1079_6570	1081_5390	1081_6230	1083_5150	1083_5990
1079_6590	1081_5410	1081_6250	1083_5170	1083_6010
1079_6610	1081_5430	1081_6270	1083_5190	1083_6030
1079_6630	1081_5450	1081_6290	1083_5210	1083_6050
1079_6650	1081_5470	1081_6310	1083_5230	1083_6070
1079_6670	1081_5490	1081_6330	1083_5250	1083_6090
1079_6690	1081_5510	1081_6350	1083_5270	1083_6110
1079_6710	1081_5530	1081_6370	1083_5290	1083_6130
1079_6730	1081_5550	1081_6390	1083_5310	1083_6150
1079_6750	1081_5570	1081_6410	1083_5330	1083_6170
1079_6770	1081_5590	1081_6430	1083_5350	1083_6190
1079_6790	1081_5610	1081_6450	1083_5370	1083_6210
1079_6810	1081_5630	1081_6470	1083_5390	1083_6230
1079_6830	1081_5650	1081_6490	1083_5410	1083_6250
1079_6850	1081_5670	1081_6510	1083_5430	1083_6270
1079_6870	1081_5690	1081_6530	1083_5450	1083_6290
1079_6890	1081_5710	1081_6550	1083_5470	1083_6310

1083_6330	1085_5250	1085_6090	1085_6930	1087_5870
1083_6350	1085_5270	1085_6110	1087_5030	1087_5890
1083_6370	1085_5290	1085_6130	1087_5050	1087_5910
1083_6390	1085_5310	1085_6150	1087_5070	1087_5930
1083_6410	1085_5330	1085_6170	1087_5090	1087_5950
1083_6430	1085_5350	1085_6190	1087_5110	1087_5970
1083_6450	1085_5370	1085_6210	1087_5130	1087_5990
1083_6470	1085_5390	1085_6230	1087_5150	1087_6010
1083_6490	1085_5410	1085_6250	1087_5170	1087_6030
1083_6510	1085_5430	1085_6270	1087_5190	1087_6050
1083_6530	1085_5450	1085_6290	1087_5210	1087_6070
1083_6550	1085_5470	1085_6310	1087_5230	1087_6090
1083_6570	1085_5490	1085_6330	1087_5250	1087_6110
1083_6590	1085_5510	1085_6350	1087_5270	1087_6130
1083_6610	1085_5530	1085_6370	1087_5290	1087_6150
1083_6630	1085_5550	1085_6390	1087_5310	1087_6170
1083_6650	1085_5570	1085_6410	1087_5330	1087_6190
1083_6670	1085_5590	1085_6430	1087_5350	1087_6210
1083_6690	1085_5610	1085_6450	1087_5370	1087_6230
1083_6710	1085_5630	1085_6470	1087_5390	1087_6250
1083_6730	1085_5650	1085_6490	1087_5410	1087_6270
1083_6750	1085_5670	1085_6510	1087_5430	1087_6290
1083_6770	1085_5690	1085_6530	1087_5450	1087_6310
1083_6790	1085_5710	1085_6550	1087_5470	1087_6330
1083_6810	1085_5730	1085_6570	1087_5490	1087_6350
1083_6830	1085_5750	1085_6590	1087_5510	1087_6370
1083_6850	1085_5770	1085_6610	1087_5530	1087_6390
1083_6870	1085_5790	1085_6630	1087_5550	1087_6410
1083_6890	1085_5810	1085_6650	1087_5570	1087_6430
1083_6910	1085_5830	1085_6670	1087_5590	1087_6450
1083_6930	1085_5850	1085_6690	1087_5630	1087_6470
1085_5030	1085_5870	1085_6710	1087_5650	1087_6490
1085_5050	1085_5890	1085_6730	1087_5670	1087_6510
1085_5070	1085_5910	1085_6750	1087_5690	1087_6530
1085_5090	1085_5930	1085_6770	1087_5710	1087_6550
1085_5110	1085_5950	1085_6790	1087_5730	1087_6570
1085_5130	1085_5970	1085_6810	1087_5750	1087_6590
1085_5150	1085_5990	1085_6830	1087_5770	1087_6610
1085_5170	1085_6010	1085_6850	1087_5790	1087_6630
1085_5190	1085_6030	1085_6870	1087_5810	1087_6650
1085_5210	1085_6050	1085_6890	1087_5830	1087_6670
1085_5230	1085_6070	1085_6910	1087_5850	1087_6690

1087_6710	1089_5690	1089_6530	1091_5510	1091_6450
1087_6730	1089_5710	1089_6550	1091_5530	1091_6470
1087_6750	1089_5730	1089_6570	1091_5550	1091_6490
1087_6770	1089_5750	1089_6590	1091_5670	1091_6510
1087_6790	1089_5770	1089_6610	1091_5690	1091_6530
1087_6810	1089_5790	1089_6630	1091_5710	1091_6550
1087_6830	1089_5810	1089_6650	1091_5730	1091_6570
1087_6850	1089_5830	1089_6670	1091_5750	1091_6590
1087_6870	1089_5850	1089_6690	1091_5770	1091_6610
1087_6890	1089_5870	1089_6710	1091_5790	1091_6630
1087_6910	1089_5890	1089_6730	1091_5810	1091_6650
1087_6930	1089_5910	1089_6750	1091_5830	1091_6670
1087_6950	1089_5930	1089_6770	1091_5850	1091_6690
1089_5050	1089_5950	1089_6790	1091_5870	1091_6710
1089_5070	1089_5970	1089_6810	1091_5890	1091_6730
1089_5090	1089_5990	1089_6830	1091_5910	1091_6750
1089_5110	1089_6010	1089_6850	1091_5930	1091_6770
1089_5130	1089_6030	1089_6870	1091_5950	1091_6790
1089_5150	1089_6050	1089_6890	1091_5970	1091_6810
1089_5170	1089_6070	1089_6910	1091_5990	1091_6830
1089_5190	1089_6090	1089_6930	1091_6010	1091_6850
1089_5210	1089_6110	1089_6950	1091_6030	1091_6870
1089_5230	1089_6130	1091_5050	1091_6050	1091_6890
1089_5250	1089_6150	1091_5070	1091_6070	1091_6910
1089_5270	1089_6170	1091_5090	1091_6090	1091_6930
1089_5290	1089_6190	1091_5110	1091_6110	1091_6950
1089_5310	1089_6210	1091_5130	1091_6130	1093_5150
1089_5330	1089_6230	1091_5150	1091_6150	1093_5170
1089_5350	1089_6250	1091_5170	1091_6170	1093_5190
1089_5370	1089_6270	1091_5190	1091_6190	1093_5210
1089_5390	1089_6290	1091_5210	1091_6210	1093_5230
1089_5410	1089_6310	1091_5230	1091_6230	1093_5290
1089_5430	1089_6330	1091_5310	1091_6250	1093_5310
1089_5450	1089_6350	1091_5330	1091_6270	1093_5330
1089_5470	1089_6370	1091_5350	1091_6290	1093_5350
1089_5490	1089_6390	1091_5370	1091_6310	1093_5370
1089_5510	1089_6410	1091_5390	1091_6330	1093_5390
1089_5530	1089_6430	1091_5410	1091_6350	1093_5410
1089_5550	1089_6450	1091_5430	1091_6370	1093_5430
1089_5570	1089_6470	1091_5450	1091_6390	1093_5450
1089_5590	1089_6490	1091_5470	1091_6410	1093_5470
1089_5670	1089_6510	1091_5490	1091_6430	1093_5490

1093_5510	1093_6470	1095_5770	1095_6610	1097_5970
1093_5530	1093_6490	1095_5790	1095_6630	1097_5990
1093_5670	1093_6510	1095_5810	1095_6650	1097_6010
1093_5690	1093_6530	1095_5830	1095_6670	1097_6030
1093_5710	1093_6550	1095_5850	1095_6690	1097_6050
1093_5730	1093_6570	1095_5870	1095_6710	1097_6070
1093_5750	1093_6590	1095_5890	1095_6730	1097_6090
1093_5770	1093_6610	1095_5910	1095_6750	1097_6110
1093_5790	1093_6630	1095_5930	1095_6770	1097_6130
1093_5810	1093_6650	1095_5950	1095_6790	1097_6150
1093_5830	1093_6670	1095_5970	1095_6810	1097_6170
1093_5850	1093_6690	1095_5990	1095_6830	1097_6190
1093_5870	1093_6710	1095_6010	1095_6850	1097_6210
1093_5890	1093_6730	1095_6030	1095_6870	1097_6230
1093_5910	1093_6750	1095_6050	1095_6890	1097_6250
1093_5930	1093_6770	1095_6070	1095_6910	1097_6270
1093_5950	1093_6790	1095_6090	1095_6930	1097_6290
1093_5970	1093_6810	1095_6110	1095_6950	1097_6310
1093_5990	1093_6830	1095_6130	1097_5290	1097_6330
1093_6010	1093_6850	1095_6150	1097_5310	1097_6350
1093_6030	1093_6870	1095_6170	1097_5330	1097_6370
1093_6050	1093_6890	1095_6190	1097_5350	1097_6390
1093_6070	1093_6910	1095_6210	1097_5370	1097_6410
1093_6090	1093_6930	1095_6230	1097_5390	1097_6430
1093_6110	1093_6950	1095_6250	1097_5410	1097_6450
1093_6130	1095_5150	1095_6270	1097_5430	1097_6470
1093_6150	1095_5170	1095_6290	1097_5450	1097_6490
1093_6170	1095_5190	1095_6310	1097_5470	1097_6510
1093_6190	1095_5290	1095_6330	1097_5490	1097_6530
1093_6210	1095_5310	1095_6350	1097_5510	1097_6550
1093_6230	1095_5330	1095_6370	1097_5730	1097_6570
1093_6250	1095_5350	1095_6390	1097_5750	1097_6590
1093_6270	1095_5370	1095_6410	1097_5770	1097_6610
1093_6290	1095_5390	1095_6430	1097_5790	1097_6630
1093_6310	1095_5410	1095_6450	1097_5810	1097_6650
1093_6330	1095_5430	1095_6470	1097_5830	1097_6670
1093_6350	1095_5450	1095_6490	1097_5850	1097_6690
1093_6370	1095_5470	1095_6510	1097_5870	1097_6710
1093_6390	1095_5490	1095_6530	1097_5890	1097_6730
1093_6410	1095_5510	1095_6550	1097_5910	1097_6750
1093_6430	1095_5730	1095_6570	1097_5930	1097_6770
1093_6450	1095_5750	1095_6590	1097_5950	1097_6790

1097_6810	1099_6270	1101_5450	1101_6570	1103_6050
1097_6830	1099_6290	1101_5470	1101_6590	1103_6070
1097_6850	1099_6310	1101_5490	1101_6610	1103_6090
1097_6870	1099_6330	1101_5510	1101_6630	1103_6110
1097_6890	1099_6350	1101_5810	1101_6650	1103_6130
1097_6910	1099_6370	1101_5830	1101_6670	1103_6150
1097_6930	1099_6390	1101_5850	1101_6690	1103_6170
1097_6950	1099_6410	1101_5870	1101_6710	1103_6190
1099_5310	1099_6430	1101_5890	1101_6730	1103_6210
1099_5330	1099_6450	1101_5910	1101_6750	1103_6230
1099_5350	1099_6470	1101_5930	1101_6770	1103_6250
1099_5370	1099_6490	1101_5950	1101_6790	1103_6270
1099_5390	1099_6510	1101_5970	1101_6810	1103_6290
1099_5410	1099_6530	1101_5990	1101_6830	1103_6310
1099_5430	1099_6550	1101_6010	1101_6850	1103_6330
1099_5450	1099_6570	1101_6030	1101_6870	1103_6350
1099_5470	1099_6590	1101_6050	1101_6890	1103_6370
1099_5490	1099_6610	1101_6070	1101_6910	1103_6390
1099_5510	1099_6630	1101_6090	1101_6930	1103_6410
1099_5810	1099_6650	1101_6110	1101_6950	1103_6430
1099_5830	1099_6670	1101_6130	1103_5350	1103_6450
1099_5850	1099_6690	1101_6150	1103_5370	1103_6470
1099_5870	1099_6710	1101_6170	1103_5390	1103_6490
1099_5890	1099_6730	1101_6190	1103_5410	1103_6510
1099_5910	1099_6750	1101_6210	1103_5430	1103_6530
1099_5930	1099_6770	1101_6230	1103_5450	1103_6550
1099_5950	1099_6790	1101_6250	1103_5470	1103_6570
1099_5970	1099_6810	1101_6270	1103_5490	1103_6590
1099_5990	1099_6830	1101_6290	1103_5510	1103_6610
1099_6010	1099_6850	1101_6310	1103_5790	1103_6630
1099_6030	1099_6870	1101_6330	1103_5810	1103_6650
1099_6050	1099_6890	1101_6350	1103_5830	1103_6670
1099_6070	1099_6910	1101_6370	1103_5850	1103_6690
1099_6090	1099_6930	1101_6390	1103_5870	1103_6710
1099_6110	1099_6950	1101_6410	1103_5890	1103_6730
1099_6130	1101_5310	1101_6430	1103_5910	1103_6750
1099_6150	1101_5330	1101_6450	1103_5930	1103_6770
1099_6170	1101_5350	1101_6470	1103_5950	1103_6790
1099_6190	1101_5370	1101_6490	1103_5970	1103_6810
1099_6210	1101_5390	1101_6510	1103_5990	1103_6830
1099_6230	1101_5410	1101_6530	1103_6010	1103_6850
1099_6250	1101_5430	1101_6550	1103_6030	1103_6870

1103_6890	1105_6410	1107_5990	1107_6830	1109_6530
1103_6910	1105_6430	1107_6010	1107_6850	1109_6550
1103_6930	1105_6450	1107_6030	1107_6870	1109_6570
1103_6950	1105_6470	1107_6050	1107_6890	1109_6590
1105_5390	1105_6490	1107_6070	1107_6910	1109_6610
1105_5410	1105_6510	1107_6090	1107_6930	1109_6630
1105_5430	1105_6530	1107_6110	1107_6950	1109_6650
1105_5450	1105_6550	1107_6130	1109_5830	1109_6670
1105_5470	1105_6570	1107_6150	1109_5850	1109_6690
1105_5490	1105_6590	1107_6170	1109_5870	1109_6710
1105_5510	1105_6610	1107_6190	1109_5890	1109_6730
1105_5790	1105_6630	1107_6210	1109_5910	1109_6750
1105_5810	1105_6650	1107_6230	1109_5930	1109_6770
1105_5830	1105_6670	1107_6250	1109_5950	1109_6790
1105_5850	1105_6690	1107_6270	1109_5970	1109_6810
1105_5870	1105_6710	1107_6290	1109_5990	1109_6830
1105_5890	1105_6730	1107_6310	1109_6010	1109_6850
1105_5910	1105_6750	1107_6330	1109_6030	1109_6870
1105_5930	1105_6770	1107_6350	1109_6050	1109_6890
1105_5950	1105_6790	1107_6370	1109_6070	1109_6910
1105_5970	1105_6810	1107_6390	1109_6090	1109_6930
1105_5990	1105_6830	1107_6410	1109_6110	1109_6950
1105_6010	1105_6850	1107_6430	1109_6130	1111_5830
1105_6030	1105_6870	1107_6450	1109_6150	1111_5850
1105_6050	1105_6890	1107_6470	1109_6170	1111_5870
1105_6070	1105_6910	1107_6490	1109_6190	1111_5890
1105_6090	1105_6930	1107_6510	1109_6210	1111_5910
1105_6110	1105_6950	1107_6530	1109_6230	1111_5930
1105_6130	1107_5410	1107_6550	1109_6250	1111_5950
1105_6150	1107_5430	1107_6570	1109_6270	1111_5970
1105_6170	1107_5450	1107_6590	1109_6290	1111_5990
1105_6190	1107_5470	1107_6610	1109_6310	1111_6010
1105_6210	1107_5790	1107_6630	1109_6330	1111_6030
1105_6230	1107_5810	1107_6650	1109_6350	1111_6050
1105_6250	1107_5830	1107_6670	1109_6370	1111_6070
1105_6270	1107_5850	1107_6690	1109_6390	1111_6090
1105_6290	1107_5870	1107_6710	1109_6410	1111_6110
1105_6310	1107_5890	1107_6730	1109_6430	1111_6130
1105_6330	1107_5910	1107_6750	1109_6450	1111_6150
1105_6350	1107_5930	1107_6770	1109_6470	1111_6170
1105_6370	1107_5950	1107_6790	1109_6490	1111_6190
1105_6390	1107_5970	1107_6810	1109_6510	1111_6210

1111_6230	1113_5950	1113_6790	1115_6530	1117_6250
1111_6250	1113_5970	1113_6810	1115_6550	1117_6270
1111_6270	1113_5990	1113_6830	1115_6570	1117_6290
1111_6290	1113_6010	1113_6850	1115_6590	1117_6310
1111_6310	1113_6030	1113_6870	1115_6610	1117_6330
1111_6330	1113_6050	1113_6890	1115_6630	1117_6350
1111_6350	1113_6070	1113_6910	1115_6650	1117_6370
1111_6370	1113_6090	1113_6930	1115_6670	1117_6390
1111_6390	1113_6110	1115_5850	1115_6690	1117_6410
1111_6410	1113_6130	1115_5870	1115_6710	1117_6430
1111_6430	1113_6150	1115_5890	1115_6730	1117_6450
1111_6450	1113_6170	1115_5910	1115_6750	1117_6470
1111_6470	1113_6190	1115_5930	1115_6770	1117_6490
1111_6490	1113_6210	1115_5950	1115_6790	1117_6510
1111_6510	1113_6230	1115_5970	1115_6810	1117_6530
1111_6530	1113_6250	1115_5990	1115_6830	1117_6550
1111_6550	1113_6270	1115_6010	1115_6850	1117_6570
1111_6570	1113_6290	1115_6030	1115_6870	1117_6590
1111_6590	1113_6310	1115_6050	1115_6890	1117_6610
1111_6610	1113_6330	1115_6070	1115_6910	1117_6630
1111_6630	1113_6350	1115_6090	1115_6930	1117_6650
1111_6650	1113_6370	1115_6110	1117_5830	1117_6670
1111_6670	1113_6390	1115_6130	1117_5850	1117_6690
1111_6690	1113_6410	1115_6150	1117_5870	1117_6710
1111_6710	1113_6430	1115_6170	1117_5890	1117_6730
1111_6730	1113_6450	1115_6190	1117_5910	1117_6750
1111_6750	1113_6470	1115_6210	1117_5930	1117_6770
1111_6770	1113_6490	1115_6230	1117_5950	1117_6790
1111_6790	1113_6510	1115_6250	1117_5970	1117_6810
1111_6810	1113_6530	1115_6270	1117_5990	1117_6830
1111_6830	1113_6550	1115_6290	1117_6010	1117_6850
1111_6850	1113_6570	1115_6310	1117_6030	1117_6870
1111_6870	1113_6590	1115_6330	1117_6050	1117_6890
1111_6890	1113_6610	1115_6350	1117_6070	1117_6910
1111_6910	1113_6630	1115_6370	1117_6090	1117_6930
1111_6930	1113_6650	1115_6390	1117_6110	1119_5810
1111_6950	1113_6670	1115_6410	1117_6130	1119_5830
1113_5850	1113_6690	1115_6430	1117_6150	1119_5850
1113_5870	1113_6710	1115_6450	1117_6170	1119_5870
1113_5890	1113_6730	1115_6470	1117_6190	1119_5890
1113_5910	1113_6750	1115_6490	1117_6210	1119_5910
1113_5930	1113_6770	1115_6510	1117_6230	1119_5930

1119_5950	1119_6790	1121_6490	1123_6190	1125_5890
1119_5970	1119_6810	1121_6510	1123_6210	1125_5910
1119_5990	1119_6830	1121_6530	1123_6230	1125_5930
1119_6010	1119_6850	1121_6550	1123_6250	1125_5950
1119_6030	1119_6870	1121_6570	1123_6270	1125_5970
1119_6050	1119_6890	1121_6590	1123_6290	1125_5990
1119_6070	1119_6910	1121_6610	1123_6310	1125_6010
1119_6090	1119_6930	1121_6630	1123_6330	1125_6030
1119_6110	1121_5810	1121_6650	1123_6350	1125_6050
1119_6130	1121_5830	1121_6670	1123_6370	1125_6070
1119_6150	1121_5850	1121_6690	1123_6390	1125_6090
1119_6170	1121_5870	1121_6710	1123_6410	1125_6110
1119_6190	1121_5890	1121_6730	1123_6430	1125_6130
1119_6210	1121_5910	1121_6750	1123_6450	1125_6150
1119_6230	1121_5930	1121_6770	1123_6470	1125_6170
1119_6250	1121_5950	1121_6790	1123_6490	1125_6190
1119_6270	1121_5970	1121_6810	1123_6510	1125_6210
1119_6290	1121_5990	1121_6830	1123_6530	1125_6230
1119_6310	1121_6010	1121_6850	1123_6550	1125_6250
1119_6330	1121_6030	1121_6870	1123_6570	1125_6270
1119_6350	1121_6050	1121_6890	1123_6590	1125_6290
1119_6370	1121_6070	1121_6910	1123_6610	1125_6310
1119_6390	1121_6090	1121_6930	1123_6630	1125_6330
1119_6410	1121_6110	1123_5810	1123_6650	1125_6350
1119_6430	1121_6130	1123_5830	1123_6670	1125_6370
1119_6450	1121_6150	1123_5850	1123_6690	1125_6390
1119_6470	1121_6170	1123_5870	1123_6710	1125_6410
1119_6490	1121_6190	1123_5890	1123_6730	1125_6430
1119_6510	1121_6210	1123_5910	1123_6750	1125_6450
1119_6530	1121_6230	1123_5930	1123_6770	1125_6470
1119_6550	1121_6250	1123_5950	1123_6790	1125_6490
1119_6570	1121_6270	1123_5970	1123_6810	1125_6510
1119_6590	1121_6290	1123_5990	1123_6830	1125_6530
1119_6610	1121_6310	1123_6010	1123_6850	1125_6550
1119_6630	1121_6330	1123_6030	1123_6870	1125_6570
1119_6650	1121_6350	1123_6050	1123_6890	1125_6590
1119_6670	1121_6370	1123_6070	1123_6910	1125_6610
1119_6690	1121_6390	1123_6090	1123_6930	1125_6630
1119_6710	1121_6410	1123_6110	1125_5810	1125_6650
1119_6730	1121_6430	1123_6130	1125_5830	1125_6670
1119_6750	1121_6450	1123_6150	1125_5850	1125_6690
1119_6770	1121_6470	1123_6170	1125_5870	1125_6710

1125_6730	1127_6470	1129_6250	1131_6190	1133_6130
1125_6750	1127_6490	1129_6270	1131_6210	1133_6150
1125_6770	1127_6510	1129_6290	1131_6230	1133_6170
1125_6790	1127_6530	1129_6310	1131_6250	1133_6190
1125_6810	1127_6550	1129_6330	1131_6270	1133_6210
1125_6830	1127_6570	1129_6350	1131_6290	1133_6230
1125_6850	1127_6590	1129_6370	1131_6310	1133_6250
1125_6870	1127_6610	1129_6390	1131_6330	1133_6270
1125_6890	1127_6630	1129_6410	1131_6350	1133_6290
1125_6910	1127_6650	1129_6430	1131_6370	1133_6310
1125_6930	1127_6670	1129_6450	1131_6390	1133_6330
1127_5850	1127_6690	1129_6470	1131_6410	1133_6350
1127_5870	1127_6710	1129_6490	1131_6430	1133_6370
1127_5890	1127_6730	1129_6510	1131_6450	1133_6390
1127_5910	1127_6750	1129_6530	1131_6470	1133_6410
1127_5930	1127_6770	1129_6550	1131_6490	1133_6430
1127_5950	1127_6790	1129_6570	1131_6510	1133_6450
1127_5970	1127_6810	1129_6590	1131_6530	1133_6470
1127_5990	1127_6830	1129_6610	1131_6550	1133_6490
1127_6010	1127_6850	1129_6630	1131_6570	1133_6510
1127_6030	1127_6870	1129_6650	1131_6590	1133_6530
1127_6050	1127_6890	1129_6670	1131_6610	1133_6550
1127_6070	1127_6910	1129_6690	1131_6630	1133_6570
1127_6090	1127_6930	1129_6710	1131_6650	1133_6590
1127_6110	1129_5890	1129_6730	1131_6670	1133_6610
1127_6130	1129_5910	1129_6750	1131_6690	1133_6630
1127_6150	1129_5930	1129_6770	1131_6710	1133_6650
1127_6170	1129_5950	1129_6790	1131_6730	1133_6670
1127_6190	1129_5970	1129_6810	1131_6750	1133_6690
1127_6210	1129_5990	1129_6830	1131_6770	1133_6710
1127_6230	1129_6010	1129_6850	1131_6790	1133_6730
1127_6250	1129_6030	1129_6870	1131_6810	1133_6750
1127_6270	1129_6050	1129_6890	1131_6830	1133_6770
1127_6290	1129_6070	1129_6910	1131_6850	1133_6790
1127_6310	1129_6090	1129_6930	1131_6870	1133_6810
1127_6330	1129_6110	1129_6950	1131_6890	1133_6830
1127_6350	1129_6130	1131_6070	1131_6910	1133_6850
1127_6370	1129_6150	1131_6090	1131_6930	1133_6870
1127_6390	1129_6170	1131_6110	1131_6950	1133_6890
1127_6410	1129_6190	1131_6130	1133_6070	1133_6910
1127_6430	1129_6210	1131_6150	1133_6090	1133_6930
1127_6450	1129_6230	1131_6170	1133_6110	1133_6950

1135_6130	1137_6130	1139_6170	1141_6190	1143_6210
1135_6150	1137_6150	1139_6190	1141_6210	1143_6230
1135_6170	1137_6170	1139_6210	1141_6230	1143_6250
1135_6190	1137_6190	1139_6230	1141_6250	1143_6270
1135_6210	1137_6210	1139_6250	1141_6270	1143_6290
1135_6230	1137_6230	1139_6270	1141_6290	1143_6310
1135_6250	1137_6250	1139_6290	1141_6310	1143_6330
1135_6270	1137_6270	1139_6310	1141_6330	1143_6350
1135_6290	1137_6290	1139_6330	1141_6350	1143_6370
1135_6310	1137_6310	1139_6350	1141_6370	1143_6390
1135_6330	1137_6330	1139_6370	1141_6390	1143_6410
1135_6350	1137_6350	1139_6390	1141_6410	1143_6430
1135_6370	1137_6370	1139_6410	1141_6430	1143_6450
1135_6390	1137_6390	1139_6430	1141_6450	1143_6470
1135_6410	1137_6410	1139_6450	1141_6470	1143_6490
1135_6430	1137_6430	1139_6470	1141_6490	1143_6510
1135_6450	1137_6450	1139_6490	1141_6510	1143_6530
1135_6470	1137_6470	1139_6510	1141_6530	1143_6550
1135_6490	1137_6490	1139_6530	1141_6550	1143_6570
1135_6510	1137_6510	1139_6550	1141_6570	1143_6590
1135_6530	1137_6530	1139_6570	1141_6590	1143_6610
1135_6550	1137_6550	1139_6590	1141_6610	1143_6630
1135_6570	1137_6570	1139_6610	1141_6630	1143_6650
1135_6590	1137_6590	1139_6630	1141_6650	1143_6670
1135_6610	1137_6610	1139_6650	1141_6670	1143_6690
1135_6630	1137_6630	1139_6670	1141_6690	1143_6710
1135_6650	1137_6650	1139_6690	1141_6710	1143_6730
1135_6670	1137_6670	1139_6710	1141_6730	1143_6750
1135_6690	1137_6690	1139_6730	1141_6750	1143_6770
1135_6710	1137_6710	1139_6750	1141_6770	1143_6790
1135_6730	1137_6730	1139_6770	1141_6790	1143_6810
1135_6750	1137_6750	1139_6790	1141_6810	1143_6830
1135_6770	1137_6770	1139_6810	1141_6830	1143_6850
1135_6790	1137_6790	1139_6830	1141_6850	1143_6870
1135_6810	1137_6810	1139_6850	1141_6870	1143_6890
1135_6830	1137_6830	1139_6870	1141_6890	1143_6910
1135_6850	1137_6850	1139_6890	1141_6910	1143_6930
1135_6870	1137_6870	1139_6910	1141_6930	1143_6950
1135_6890	1137_6890	1139_6930	1141_6950	1145_6190
1135_6910	1137_6910	1139_6950	1143_6150	1145_6210
1135_6930	1137_6930	1141_6150	1143_6170	1145_6230
1135_6950	1137_6950	1141_6170	1143_6190	1145_6250

1145_6270	1147_6330	1149_6450	1151_6570	1153_6750
1145_6290	1147_6350	1149_6470	1151_6590	1153_6770
1145_6310	1147_6370	1149_6490	1151_6610	1153_6790
1145_6330	1147_6390	1149_6510	1151_6630	1153_6810
1145_6350	1147_6410	1149_6530	1151_6650	1153_6830
1145_6370	1147_6430	1149_6550	1151_6670	1153_6850
1145_6390	1147_6450	1149_6570	1151_6690	1153_6870
1145_6410	1147_6470	1149_6590	1151_6710	1153_6890
1145_6430	1147_6490	1149_6610	1151_6730	1153_6910
1145_6450	1147_6510	1149_6630	1151_6750	1153_6930
1145_6470	1147_6530	1149_6650	1151_6770	1153_6950
1145_6490	1147_6550	1149_6670	1151_6790	1155_6310
1145_6510	1147_6570	1149_6690	1151_6810	1155_6330
1145_6530	1147_6590	1149_6710	1151_6830	1155_6350
1145_6550	1147_6610	1149_6730	1151_6850	1155_6370
1145_6570	1147_6630	1149_6750	1151_6870	1155_6390
1145_6590	1147_6650	1149_6770	1151_6890	1155_6410
1145_6610	1147_6670	1149_6790	1151_6910	1155_6430
1145_6630	1147_6690	1149_6810	1151_6930	1155_6450
1145_6650	1147_6710	1149_6830	1151_6950	1155_6470
1145_6670	1147_6730	1149_6850	1153_6310	1155_6490
1145_6690	1147_6750	1149_6870	1153_6330	1155_6510
1145_6710	1147_6770	1149_6890	1153_6350	1155_6570
1145_6730	1147_6790	1149_6910	1153_6370	1155_6590
1145_6750	1147_6810	1149_6930	1153_6390	1155_6610
1145_6770	1147_6830	1149_6950	1153_6410	1155_6630
1145_6790	1147_6850	1151_6250	1153_6430	1155_6650
1145_6810	1147_6870	1151_6270	1153_6450	1155_6670
1145_6830	1147_6890	1151_6290	1153_6470	1155_6690
1145_6850	1147_6910	1151_6310	1153_6490	1155_6710
1145_6870	1147_6930	1151_6330	1153_6510	1155_6730
1145_6890	1147_6950	1151_6350	1153_6530	1155_6750
1145_6910	1149_6250	1151_6370	1153_6550	1155_6770
1145_6930	1149_6270	1151_6390	1153_6570	1155_6790
1145_6950	1149_6290	1151_6410	1153_6590	1155_6810
1147_6190	1149_6310	1151_6430	1153_6610	1155_6830
1147_6210	1149_6330	1151_6450	1153_6630	1155_6850
1147_6230	1149_6350	1151_6470	1153_6650	1155_6870
1147_6250	1149_6370	1151_6490	1153_6670	1155_6890
1147_6270	1149_6390	1151_6510	1153_6690	1155_6910
1147_6290	1149_6410	1151_6530	1153_6710	1155_6930
1147_6310	1149_6430	1151_6550	1153_6730	1157_6450

1157_6470	1159_6890	1165_6610	1169_6730	1173_6910
1157_6490	1159_6910	1165_6630	1169_6750	1173_6930
1157_6510	1159_6930	1165_6650	1169_6770	1173_6950
1157_6570	1161_6570	1165_6670	1169_6790	1175_6650
1157_6590	1161_6590	1165_6690	1169_6810	1175_6670
1157_6610	1161_6610	1165_6710	1169_6830	1175_6690
1157_6630	1161_6630	1165_6730	1169_6850	1175_6710
1157_6650	1161_6650	1165_6750	1169_6870	1175_6730
1157_6670	1161_6670	1165_6770	1169_6890	1175_6750
1157_6690	1161_6690	1165_6790	1169_6910	1175_6770
1157_6710	1161_6710	1165_6810	1169_6930	1175_6790
1157_6730	1161_6730	1165_6830	1171_6590	1175_6810
1157_6750	1161_6750	1165_6850	1171_6610	1175_6830
1157_6770	1161_6770	1165_6870	1171_6630	1175_6850
1157_6790	1161_6790	1165_6890	1171_6650	1175_6870
1157_6810	1161_6810	1165_6910	1171_6670	1175_6890
1157_6830	1161_6830	1165_6930	1171_6690	1175_6910
1157_6850	1161_6850	1167_6590	1171_6710	1175_6930
1157_6870	1161_6870	1167_6610	1171_6730	1175_6950
1157_6890	1161_6890	1167_6630	1171_6750	1177_6650
1157_6910	1161_6910	1167_6650	1171_6770	1177_6670
1157_6930	1161_6930	1167_6670	1171_6790	1177_6690
1159_6450	1163_6570	1167_6690	1171_6810	1177_6710
1159_6470	1163_6590	1167_6710	1171_6830	1177_6730
1159_6490	1163_6610	1167_6730	1171_6850	1177_6750
1159_6510	1163_6630	1167_6750	1171_6870	1177_6770
1159_6570	1163_6650	1167_6770	1171_6890	1177_6790
1159_6590	1163_6670	1167_6790	1171_6910	1177_6810
1159_6610	1163_6690	1167_6810	1171_6930	1177_6830
1159_6630	1163_6710	1167_6830	1173_6650	1177_6850
1159_6650	1163_6730	1167_6850	1173_6670	1177_6870
1159_6670	1163_6750	1167_6870	1173_6690	1177_6890
1159_6690	1163_6770	1167_6890	1173_6710	1177_6910
1159_6710	1163_6790	1167_6910	1173_6730	1177_6930
1159_6730	1163_6810	1167_6930	1173_6750	1177_6950
1159_6750	1163_6830	1169_6590	1173_6770	1179_6650
1159_6770	1163_6850	1169_6610	1173_6790	1179_6670
1159_6790	1163_6870	1169_6630	1173_6810	1179_6690
1159_6810	1163_6890	1169_6650	1173_6830	1179_6710
1159_6830	1163_6910	1169_6670	1173_6850	1179_6730
1159_6850	1163_6930	1169_6690	1173_6870	1179_6750
1159_6870	1165_6590	1169_6710	1173_6890	1179_6770

1179_6790	8110_2170	8150_2230	8190_2110	8230_1950
1179_6810	8110_2190	8150_2250	8190_2130	8230_1990
1179_6830	8110_2210	8150_2270	8190_2150	8230_2010
1179_6850	8110_2230	8150_2290	8190_2170	8230_2030
1179_6870	8110_2250	8150_2310	8190_2190	8230_2050
1179_6890	8110_2270	8150_2330	8190_2210	8230_2070
1179_6910	8110_2290	8150_2350	8190_2230	8230_2090
1179_6930	8110_2310	8150_2370	8190_2250	8230_2110
1179_6950	8110_2330	8150_2390	8190_2270	8230_2130
1181_6650	8110_2350	8150_2410	8190_2290	8230_2150
1181_6670	8110_2370	8150_2430	8190_2310	8230_2170
1181_6690	8130_2010	8150_2450	8190_2330	8230_2190
1181_6710	8130_2030	8170_1990	8190_2350	8230_2210
1181_6730	8130_2050	8170_2010	8190_2370	8230_2230
1181_6750	8130_2070	8170_2030	8190_2390	8230_2250
8090_1990	8130_2090	8170_2050	8190_2410	8230_2270
8090_2010	8130_2110	8170_2070	8190_2430	8230_2290
8090_2050	8130_2130	8170_2090	8190_2450	8230_2310
8090_2070	8130_2150	8170_2110	8210_1990	8230_2330
8090_2090	8130_2170	8170_2130	8210_2010	8230_2350
8090_2110	8130_2190	8170_2150	8210_2030	8230_2370
8090_2130	8130_2210	8170_2170	8210_2050	8230_2390
8090_2150	8130_2230	8170_2190	8210_2070	8230_2410
8090_2170	8130_2250	8170_2210	8210_2090	8230_2430
8090_2190	8130_2270	8170_2230	8210_2110	8230_2450
8090_2210	8130_2290	8170_2250	8210_2130	8250_1950
8090_2230	8130_2310	8170_2270	8210_2150	8250_1970
8090_2250	8130_2330	8170_2290	8210_2170	8250_1990
8090_2270	8130_2350	8170_2310	8210_2190	8250_2010
8090_2290	8130_2370	8170_2330	8210_2210	8250_2030
8090_2310	8130_2390	8170_2350	8210_2230	8250_2050
8090_2330	8150_2010	8170_2370	8210_2250	8250_2070
8090_2350	8150_2030	8170_2390	8210_2270	8250_2090
8110_1990	8150_2050	8170_2410	8210_2290	8250_2110
8110_2010	8150_2070	8170_2430	8210_2310	8250_2130
8110_2030	8150_2090	8170_2450	8210_2330	8250_2150
8110_2050	8150_2110	8190_1990	8210_2350	8250_2170
8110_2070	8150_2130	8190_2010	8210_2370	8250_2190
8110_2090	8150_2150	8190_2030	8210_2390	8250_2210
8110_2110	8150_2170	8190_2050	8210_2410	8250_2230
8110_2130	8150_2190	8190_2070	8210_2430	8250_2250
8110_2150	8150_2210	8190_2090	8210_2450	8250_2270

8250_2290	8290_2090	8310_2390	8350_2110	8370_2390
8250_2310	8290_2110	8310_2410	8350_2130	8370_2410
8250_2330	8290_2130	8310_2430	8350_2150	8370_2430
8250_2350	8290_2150	8310_2450	8350_2170	8370_2450
8250_2370	8290_2170	8330_1910	8350_2190	8390_1910
8250_2390	8290_2190	8330_1930	8350_2210	8390_1930
8250_2410	8290_2210	8330_1950	8350_2230	8390_1950
8250_2430	8290_2230	8330_1970	8350_2250	8390_1970
8250_2450	8290_2250	8330_1990	8350_2270	8390_1990
8270_1950	8290_2270	8330_2010	8350_2290	8390_2010
8270_1970	8290_2290	8330_2030	8350_2310	8390_2030
8270_1990	8290_2310	8330_2050	8350_2330	8390_2050
8270_2010	8290_2330	8330_2070	8350_2350	8390_2070
8270_2030	8290_2350	8330_2090	8350_2370	8390_2090
8270_2050	8290_2370	8330_2110	8350_2390	8390_2110
8270_2070	8290_2390	8330_2130	8350_2410	8390_2130
8270_2090	8290_2410	8330_2150	8350_2430	8390_2150
8270_2110	8290_2430	8330_2170	8350_2450	8390_2170
8270_2130	8290_2450	8330_2190	8370_1910	8390_2190
8270_2150	8310_1910	8330_2210	8370_1930	8390_2210
8270_2170	8310_1950	8330_2230	8370_1950	8390_2230
8270_2190	8310_1970	8330_2250	8370_1970	8390_2250
8270_2210	8310_1990	8330_2270	8370_1990	8390_2270
8270_2230	8310_2010	8330_2290	8370_2010	8390_2290
8270_2250	8310_2030	8330_2310	8370_2030	8390_2310
8270_2270	8310_2050	8330_2330	8370_2050	8390_2330
8270_2290	8310_2070	8330_2350	8370_2070	8390_2350
8270_2310	8310_2090	8330_2370	8370_2090	8390_2370
8270_2330	8310_2110	8330_2390	8370_2110	8390_2390
8270_2350	8310_2130	8330_2410	8370_2130	8390_2410
8270_2370	8310_2150	8330_2430	8370_2150	8390_2430
8270_2390	8310_2170	8330_2450	8370_2170	8390_2450
8270_2410	8310_2190	8350_1910	8370_2190	8410_1890
8270_2430	8310_2210	8350_1930	8370_2210	8410_1910
8270_2450	8310_2230	8350_1950	8370_2230	8410_1930
8290_1950	8310_2250	8350_1970	8370_2250	8410_1950
8290_1970	8310_2270	8350_1990	8370_2270	8410_1970
8290_1990	8310_2290	8350_2010	8370_2290	8410_1990
8290_2010	8310_2310	8350_2030	8370_2310	8410_2010
8290_2030	8310_2330	8350_2050	8370_2330	8410_2030
8290_2050	8310_2350	8350_2070	8370_2350	8410_2050
8290_2070	8310_2370	8350_2090	8370_2370	8410_2070

8410_2090	8430_2350	8470_2030	8490_2250	8510_2430
8410_2110	8430_2370	8470_2050	8490_2270	8510_2450
8410_2130	8430_2390	8470_2070	8490_2290	8530_1790
8410_2150	8430_2410	8470_2090	8490_2310	8530_1810
8410_2170	8430_2430	8470_2110	8490_2330	8530_1830
8410_2190	8430_2450	8470_2130	8490_2350	8530_1850
8410_2210	8450_1890	8470_2150	8490_2370	8530_1870
8410_2230	8450_1910	8470_2170	8490_2390	8530_1890
8410_2250	8450_1930	8470_2190	8490_2410	8530_1910
8410_2270	8450_1950	8470_2210	8490_2430	8530_1930
8410_2290	8450_1970	8470_2230	8490_2450	8530_1950
8410_2310	8450_1990	8470_2250	8510_1790	8530_1970
8410_2330	8450_2010	8470_2270	8510_1810	8530_1990
8410_2350	8450_2030	8470_2290	8510_1850	8530_2010
8410_2370	8450_2050	8470_2310	8510_1870	8530_2030
8410_2390	8450_2070	8470_2330	8510_1890	8530_2050
8410_2410	8450_2090	8470_2350	8510_1910	8530_2070
8410_2430	8450_2110	8470_2370	8510_1930	8530_2090
8410_2450	8450_2130	8470_2390	8510_1950	8530_2110
8430_1890	8450_2150	8470_2410	8510_1970	8530_2130
8430_1910	8450_2170	8470_2430	8510_1990	8530_2150
8430_1930	8450_2190	8470_2450	8510_2010	8530_2170
8430_1950	8450_2210	8490_1850	8510_2030	8530_2190
8430_1970	8450_2230	8490_1870	8510_2050	8530_2210
8430_1990	8450_2250	8490_1890	8510_2070	8530_2230
8430_2010	8450_2270	8490_1910	8510_2090	8530_2250
8430_2030	8450_2290	8490_1930	8510_2110	8530_2270
8430_2050	8450_2310	8490_1950	8510_2130	8530_2290
8430_2070	8450_2330	8490_1970	8510_2150	8530_2310
8430_2090	8450_2350	8490_1990	8510_2170	8530_2330
8430_2110	8450_2370	8490_2010	8510_2190	8530_2350
8430_2130	8450_2390	8490_2030	8510_2210	8530_2370
8430_2150	8450_2410	8490_2050	8510_2230	8530_2390
8430_2170	8450_2430	8490_2070	8510_2250	8530_2410
8430_2190	8450_2450	8490_2090	8510_2270	8530_2430
8430_2210	8470_1890	8490_2110	8510_2290	8530_2450
8430_2230	8470_1910	8490_2130	8510_2310	8550_1790
8430_2250	8470_1930	8490_2150	8510_2330	8550_1810
8430_2270	8470_1950	8490_2170	8510_2350	8550_1830
8430_2290	8470_1970	8490_2190	8510_2370	8550_1850
8430_2310	8470_1990	8490_2210	8510_2390	8550_1870
8430_2330	8470_2010	8490_2230	8510_2410	8550_1890

8550_1910	8570_2030	8590_2150	8610_2250	8630_2330
8550_1930	8570_2050	8590_2170	8610_2270	8630_2350
8550_1950	8570_2070	8590_2190	8610_2290	8630_2370
8550_1970	8570_2090	8590_2210	8610_2310	8630_2390
8550_1990	8570_2110	8590_2230	8610_2330	8630_2410
8550_2010	8570_2130	8590_2250	8610_2350	8630_2430
8550_2030	8570_2150	8590_2270	8610_2370	8630_2450
8550_2050	8570_2170	8590_2290	8610_2390	8650_1710
8550_2070	8570_2190	8590_2310	8610_2410	8650_1730
8550_2090	8570_2210	8590_2330	8610_2430	8650_1750
8550_2110	8570_2230	8590_2350	8610_2450	8650_1770
8550_2130	8570_2250	8590_2370	8630_1710	8650_1790
8550_2150	8570_2270	8590_2390	8630_1730	8650_1810
8550_2170	8570_2290	8590_2410	8630_1750	8650_1830
8550_2190	8570_2310	8590_2430	8630_1770	8650_1850
8550_2210	8570_2330	8590_2450	8630_1790	8650_1870
8550_2230	8570_2350	8610_1730	8630_1810	8650_1890
8550_2250	8570_2370	8610_1750	8630_1830	8650_1910
8550_2270	8570_2390	8610_1770	8630_1850	8650_1930
8550_2290	8570_2410	8610_1790	8630_1870	8650_1950
8550_2310	8570_2430	8610_1810	8630_1890	8650_1970
8550_2330	8570_2450	8610_1830	8630_1910	8650_1990
8550_2350	8590_1750	8610_1850	8630_1930	8650_2010
8550_2370	8590_1770	8610_1870	8630_1950	8650_2030
8550_2390	8590_1790	8610_1890	8630_1970	8650_2050
8550_2410	8590_1810	8610_1910	8630_1990	8650_2070
8550_2430	8590_1830	8610_1930	8630_2010	8650_2090
8550_2450	8590_1850	8610_1950	8630_2030	8650_2110
8570_1750	8590_1870	8610_1970	8630_2050	8650_2130
8570_1770	8590_1890	8610_1990	8630_2070	8650_2150
8570_1790	8590_1910	8610_2010	8630_2090	8650_2170
8570_1810	8590_1930	8610_2030	8630_2110	8650_2190
8570_1830	8590_1950	8610_2050	8630_2130	8650_2210
8570_1850	8590_1970	8610_2070	8630_2150	8650_2230
8570_1870	8590_1990	8610_2090	8630_2170	8650_2250
8570_1890	8590_2010	8610_2110	8630_2190	8650_2270
8570_1910	8590_2030	8610_2130	8630_2210	8650_2290
8570_1930	8590_2050	8610_2150	8630_2230	8650_2310
8570_1950	8590_2070	8610_2170	8630_2250	8650_2330
8570_1970	8590_2090	8610_2190	8630_2270	8650_2350
8570_1990	8590_2110	8610_2210	8630_2290	8650_2370
8570_2010	8590_2130	8610_2230	8630_2310	8650_2390

8650_2410	8690_1730	8710_1810	8730_1890	8730_2730
8650_2430	8690_1750	8710_1830	8730_1910	8730_2750
8650_2450	8690_1770	8710_1850	8730_1930	8730_2770
8670_1710	8690_1790	8710_1870	8730_1950	8730_2790
8670_1730	8690_1810	8710_1890	8730_1970	8730_2810
8670_1750	8690_1830	8710_1910	8730_1990	8730_2830
8670_1770	8690_1850	8710_1930	8730_2010	8730_2850
8670_1790	8690_1870	8710_1950	8730_2030	8730_2870
8670_1810	8690_1890	8710_1970	8730_2050	8730_2890
8670_1830	8690_1910	8710_1990	8730_2070	8730_2910
8670_1850	8690_1930	8710_2010	8730_2090	8730_2930
8670_1870	8690_1950	8710_2030	8730_2110	8730_2950
8670_1890	8690_1970	8710_2050	8730_2130	8730_2970
8670_1910	8690_1990	8710_2070	8730_2150	8730_2990
8670_1930	8690_2010	8710_2090	8730_2170	8730_3010
8670_1950	8690_2030	8710_2110	8730_2190	8730_3030
8670_1970	8690_2050	8710_2130	8730_2210	8730_3050
8670_1990	8690_2070	8710_2150	8730_2230	8730_3070
8670_2010	8690_2090	8710_2170	8730_2250	8730_3090
8670_2030	8690_2110	8710_2190	8730_2270	8730_3110
8670_2050	8690_2130	8710_2210	8730_2290	8730_3130
8670_2070	8690_2150	8710_2230	8730_2310	8730_3150
8670_2090	8690_2170	8710_2250	8730_2330	8730_3170
8670_2110	8690_2190	8710_2270	8730_2350	8730_3190
8670_2130	8690_2210	8710_2290	8730_2370	8730_3210
8670_2150	8690_2230	8710_2310	8730_2390	8730_3230
8670_2170	8690_2250	8710_2330	8730_2410	8730_3250
8670_2190	8690_2270	8710_2350	8730_2430	8730_3270
8670_2210	8690_2290	8710_2370	8730_2450	8730_3290
8670_2230	8690_2310	8710_2390	8730_2470	8730_3310
8670_2250	8690_2330	8710_2410	8730_2490	8730_3330
8670_2270	8690_2350	8710_2430	8730_2510	8730_3350
8670_2290	8690_2370	8710_2450	8730_2530	8730_3370
8670_2310	8690_2390	8730_1710	8730_2550	8730_3390
8670_2330	8690_2410	8730_1730	8730_2570	8730_3410
8670_2350	8690_2430	8730_1750	8730_2590	8750_1710
8670_2370	8690_2450	8730_1770	8730_2610	8750_1730
8670_2390	8710_1710	8730_1790	8730_2630	8750_1750
8670_2410	8710_1730	8730_1810	8730_2650	8750_1770
8670_2430	8710_1750	8730_1830	8730_2670	8750_1790
8670_2450	8710_1770	8730_1850	8730_2690	8750_1810
8690_1710	8710_1790	8730_1870	8730_2710	8750_1830

8750_1850	8750_2690	8770_1810	8770_2650	8790_1770
8750_1870	8750_2710	8770_1830	8770_2670	8790_1790
8750_1890	8750_2730	8770_1850	8770_2690	8790_1810
8750_1910	8750_2750	8770_1870	8770_2710	8790_1830
8750_1930	8750_2770	8770_1890	8770_2730	8790_1850
8750_1950	8750_2790	8770_1910	8770_2750	8790_1870
8750_1970	8750_2810	8770_1930	8770_2770	8790_1890
8750_1990	8750_2830	8770_1950	8770_2790	8790_1910
8750_2010	8750_2850	8770_1970	8770_2810	8790_1930
8750_2030	8750_2870	8770_1990	8770_2830	8790_1950
8750_2050	8750_2890	8770_2010	8770_2850	8790_1970
8750_2070	8750_2910	8770_2030	8770_2870	8790_1990
8750_2090	8750_2930	8770_2050	8770_2890	8790_2010
8750_2110	8750_2950	8770_2070	8770_2910	8790_2030
8750_2130	8750_2970	8770_2090	8770_2930	8790_2050
8750_2150	8750_2990	8770_2110	8770_2950	8790_2070
8750_2170	8750_3010	8770_2130	8770_2970	8790_2090
8750_2190	8750_3030	8770_2150	8770_2990	8790_2110
8750_2210	8750_3050	8770_2170	8770_3010	8790_2130
8750_2230	8750_3070	8770_2190	8770_3030	8790_2150
8750_2250	8750_3090	8770_2210	8770_3050	8790_2170
8750_2270	8750_3110	8770_2230	8770_3070	8790_2190
8750_2290	8750_3130	8770_2250	8770_3090	8790_2210
8750_2310	8750_3150	8770_2270	8770_3110	8790_2230
8750_2330	8750_3170	8770_2290	8770_3130	8790_2250
8750_2350	8750_3190	8770_2310	8770_3150	8790_2270
8750_2370	8750_3210	8770_2330	8770_3170	8790_2290
8750_2390	8750_3230	8770_2350	8770_3190	8790_2310
8750_2410	8750_3250	8770_2370	8770_3210	8790_2330
8750_2430	8750_3270	8770_2390	8770_3230	8790_2350
8750_2450	8750_3290	8770_2410	8770_3250	8790_2370
8750_2470	8750_3310	8770_2430	8770_3270	8790_2390
8750_2490	8750_3330	8770_2450	8770_3290	8790_2410
8750_2510	8750_3350	8770_2470	8770_3310	8790_2430
8750_2530	8750_3370	8770_2490	8770_3330	8790_2450
8750_2550	8750_3390	8770_2510	8770_3350	8790_2470
8750_2570	8750_3410	8770_2530	8770_3370	8790_2490
8750_2590	8770_1710	8770_2550	8770_3390	8790_2510
8750_2610	8770_1730	8770_2570	8770_3410	8790_2530
8750_2630	8770_1750	8770_2590	8790_1710	8790_2550
8750_2650	8770_1770	8770_2610	8790_1730	8790_2570
8750_2670	8770_1790	8770_2630	8790_1750	8790_2590

8790_2610	8810_1710	8810_2550	8810_3390	8830_2470
8790_2630	8810_1730	8810_2570	8810_3410	8830_2490
8790_2650	8810_1750	8810_2590	8830_1670	8830_2510
8790_2670	8810_1770	8810_2610	8830_1690	8830_2530
8790_2690	8810_1790	8810_2630	8830_1710	8830_2550
8790_2710	8810_1810	8810_2650	8830_1730	8830_2570
8790_2730	8810_1830	8810_2670	8830_1750	8830_2590
8790_2750	8810_1850	8810_2690	8830_1770	8830_2610
8790_2770	8810_1870	8810_2710	8830_1790	8830_2630
8790_2790	8810_1890	8810_2730	8830_1810	8830_2650
8790_2810	8810_1910	8810_2750	8830_1830	8830_2670
8790_2830	8810_1930	8810_2770	8830_1850	8830_2690
8790_2850	8810_1950	8810_2790	8830_1870	8830_2710
8790_2870	8810_1970	8810_2810	8830_1890	8830_2730
8790_2890	8810_1990	8810_2830	8830_1910	8830_2750
8790_2910	8810_2010	8810_2850	8830_1930	8830_2770
8790_2930	8810_2030	8810_2870	8830_1950	8830_2790
8790_2950	8810_2050	8810_2890	8830_1970	8830_2810
8790_2970	8810_2070	8810_2910	8830_1990	8830_2830
8790_2990	8810_2090	8810_2930	8830_2010	8830_2850
8790_3010	8810_2110	8810_2950	8830_2030	8830_2870
8790_3030	8810_2130	8810_2970	8830_2050	8830_2890
8790_3050	8810_2150	8810_2990	8830_2070	8830_2910
8790_3070	8810_2170	8810_3010	8830_2090	8830_2930
8790_3090	8810_2190	8810_3030	8830_2110	8830_2950
8790_3110	8810_2210	8810_3050	8830_2130	8830_2970
8790_3130	8810_2230	8810_3070	8830_2150	8830_2990
8790_3150	8810_2250	8810_3090	8830_2170	8830_3010
8790_3170	8810_2270	8810_3110	8830_2190	8830_3030
8790_3190	8810_2290	8810_3130	8830_2210	8830_3050
8790_3210	8810_2310	8810_3150	8830_2230	8830_3070
8790_3230	8810_2330	8810_3170	8830_2250	8830_3090
8790_3250	8810_2350	8810_3190	8830_2270	8830_3110
8790_3270	8810_2370	8810_3210	8830_2290	8830_3130
8790_3290	8810_2390	8810_3230	8830_2310	8830_3150
8790_3310	8810_2410	8810_3250	8830_2330	8830_3170
8790_3330	8810_2430	8810_3270	8830_2350	8830_3190
8790_3350	8810_2450	8810_3290	8830_2370	8830_3210
8790_3370	8810_2470	8810_3310	8830_2390	8830_3230
8790_3390	8810_2490	8810_3330	8830_2410	8830_3250
8790_3410	8810_2510	8810_3350	8830_2430	8830_3270
8810_1690	8810_2530	8810_3370	8830_2450	8830_3290

8830_3310	8850_2410	8850_3250	8870_2290	8870_3130
8830_3330	8850_2430	8850_3270	8870_2310	8870_3150
8830_3350	8850_2450	8850_3290	8870_2330	8870_3170
8830_3370	8850_2470	8850_3310	8870_2350	8870_3190
8830_3390	8850_2490	8850_3330	8870_2370	8870_3210
8830_3410	8850_2510	8850_3350	8870_2390	8870_3230
8850_1690	8850_2530	8850_3370	8870_2410	8870_3250
8850_1710	8850_2550	8850_3390	8870_2430	8870_3270
8850_1730	8850_2570	8850_3410	8870_2450	8870_3290
8850_1750	8850_2590	8870_1630	8870_2470	8870_3310
8850_1770	8850_2610	8870_1650	8870_2490	8870_3330
8850_1790	8850_2630	8870_1670	8870_2510	8870_3350
8850_1810	8850_2650	8870_1690	8870_2530	8870_3370
8850_1830	8850_2670	8870_1710	8870_2550	8870_3390
8850_1850	8850_2690	8870_1730	8870_2570	8870_3410
8850_1870	8850_2710	8870_1750	8870_2590	8890_1630
8850_1890	8850_2730	8870_1770	8870_2610	8890_1650
8850_1910	8850_2750	8870_1790	8870_2630	8890_1670
8850_1930	8850_2770	8870_1810	8870_2650	8890_1690
8850_1950	8850_2790	8870_1830	8870_2670	8890_1710
8850_1970	8850_2810	8870_1850	8870_2690	8890_1730
8850_1990	8850_2830	8870_1870	8870_2710	8890_1750
8850_2010	8850_2850	8870_1890	8870_2730	8890_1770
8850_2030	8850_2870	8870_1910	8870_2750	8890_1790
8850_2050	8850_2890	8870_1930	8870_2770	8890_1810
8850_2070	8850_2910	8870_1950	8870_2790	8890_1830
8850_2090	8850_2930	8870_1970	8870_2810	8890_1850
8850_2110	8850_2950	8870_1990	8870_2830	8890_1870
8850_2130	8850_2970	8870_2010	8870_2850	8890_1890
8850_2150	8850_2990	8870_2030	8870_2870	8890_1910
8850_2170	8850_3010	8870_2050	8870_2890	8890_1930
8850_2190	8850_3030	8870_2070	8870_2910	8890_1950
8850_2210	8850_3050	8870_2090	8870_2930	8890_1970
8850_2230	8850_3070	8870_2110	8870_2950	8890_1990
8850_2250	8850_3090	8870_2130	8870_2970	8890_2010
8850_2270	8850_3110	8870_2150	8870_2990	8890_2030
8850_2290	8850_3130	8870_2170	8870_3010	8890_2050
8850_2310	8850_3150	8870_2190	8870_3030	8890_2070
8850_2330	8850_3170	8870_2210	8870_3050	8890_2090
8850_2350	8850_3190	8870_2230	8870_3070	8890_2110
8850_2370	8850_3210	8870_2250	8870_3090	8890_2130
8850_2390	8850_3230	8870_2270	8870_3110	8890_2150

8890_2170	8890_3010	8910_2070	8910_2910	8930_1950
8890_2190	8890_3030	8910_2090	8910_2930	8930_1970
8890_2210	8890_3050	8910_2110	8910_2950	8930_1990
8890_2230	8890_3070	8910_2130	8910_2970	8930_2010
8890_2250	8890_3090	8910_2150	8910_2990	8930_2030
8890_2270	8890_3110	8910_2170	8910_3010	8930_2050
8890_2290	8890_3130	8910_2190	8910_3030	8930_2070
8890_2310	8890_3150	8910_2210	8910_3050	8930_2090
8890_2330	8890_3170	8910_2230	8910_3070	8930_2110
8890_2350	8890_3190	8910_2250	8910_3090	8930_2130
8890_2370	8890_3210	8910_2270	8910_3110	8930_2150
8890_2390	8890_3230	8910_2290	8910_3130	8930_2170
8890_2410	8890_3250	8910_2310	8910_3150	8930_2190
8890_2430	8890_3270	8910_2330	8910_3170	8930_2210
8890_2450	8890_3290	8910_2350	8910_3190	8930_2230
8890_2470	8890_3310	8910_2370	8910_3210	8930_2250
8890_2490	8890_3330	8910_2390	8910_3230	8930_2270
8890_2510	8890_3350	8910_2410	8910_3250	8930_2290
8890_2530	8890_3370	8910_2430	8910_3270	8930_2310
8890_2550	8890_3390	8910_2450	8910_3290	8930_2330
8890_2570	8890_3410	8910_2470	8910_3310	8930_2350
8890_2590	8910_1650	8910_2490	8910_3330	8930_2370
8890_2610	8910_1670	8910_2510	8910_3350	8930_2390
8890_2630	8910_1690	8910_2530	8910_3370	8930_2410
8890_2650	8910_1710	8910_2550	8910_3390	8930_2430
8890_2670	8910_1730	8910_2570	8910_3410	8930_2450
8890_2690	8910_1750	8910_2590	8930_1630	8930_2470
8890_2710	8910_1770	8910_2610	8930_1650	8930_2490
8890_2730	8910_1790	8910_2630	8930_1670	8930_2510
8890_2750	8910_1810	8910_2650	8930_1690	8930_2530
8890_2770	8910_1830	8910_2670	8930_1710	8930_2550
8890_2790	8910_1850	8910_2690	8930_1730	8930_2570
8890_2810	8910_1870	8910_2710	8930_1750	8930_2590
8890_2830	8910_1890	8910_2730	8930_1770	8930_2610
8890_2850	8910_1910	8910_2750	8930_1790	8930_2630
8890_2870	8910_1930	8910_2770	8930_1810	8930_2650
8890_2890	8910_1950	8910_2790	8930_1830	8930_2670
8890_2910	8910_1970	8910_2810	8930_1850	8930_2690
8890_2930	8910_1990	8910_2830	8930_1870	8930_2710
8890_2950	8910_2010	8910_2850	8930_1890	8930_2730
8890_2970	8910_2030	8910_2870	8930_1910	8930_2750
8890_2990	8910_2050	8910_2890	8930_1930	8930_2770

8930_2790	8950_1850	8950_2690	8970_1730	8970_2570
8930_2810	8950_1870	8950_2710	8970_1750	8970_2590
8930_2830	8950_1890	8950_2730	8970_1770	8970_2610
8930_2850	8950_1910	8950_2750	8970_1790	8970_2630
8930_2870	8950_1930	8950_2770	8970_1810	8970_2650
8930_2890	8950_1950	8950_2790	8970_1830	8970_2670
8930_2910	8950_1970	8950_2810	8970_1850	8970_2690
8930_2930	8950_1990	8950_2830	8970_1870	8970_2710
8930_2950	8950_2010	8950_2850	8970_1890	8970_2730
8930_2970	8950_2030	8950_2870	8970_1910	8970_2750
8930_2990	8950_2050	8950_2890	8970_1930	8970_2770
8930_3010	8950_2070	8950_2910	8970_1950	8970_2790
8930_3030	8950_2090	8950_2930	8970_1970	8970_2810
8930_3050	8950_2110	8950_2950	8970_1990	8970_2830
8930_3070	8950_2130	8950_2970	8970_2010	8970_2850
8930_3090	8950_2150	8950_2990	8970_2030	8970_2870
8930_3110	8950_2170	8950_3010	8970_2050	8970_2890
8930_3130	8950_2190	8950_3030	8970_2070	8970_2910
8930_3150	8950_2210	8950_3050	8970_2090	8970_2930
8930_3170	8950_2230	8950_3070	8970_2110	8970_2950
8930_3190	8950_2250	8950_3090	8970_2130	8970_2970
8930_3210	8950_2270	8950_3110	8970_2150	8970_2990
8930_3230	8950_2290	8950_3130	8970_2170	8970_3010
8930_3250	8950_2310	8950_3150	8970_2190	8970_3030
8930_3270	8950_2330	8950_3170	8970_2210	8970_3050
8930_3290	8950_2350	8950_3190	8970_2230	8970_3070
8930_3310	8950_2370	8950_3210	8970_2250	8970_3090
8930_3330	8950_2390	8950_3230	8970_2270	8970_3110
8930_3350	8950_2410	8950_3250	8970_2290	8970_3130
8930_3370	8950_2430	8950_3270	8970_2310	8970_3150
8930_3390	8950_2450	8950_3290	8970_2330	8970_3170
8930_3410	8950_2470	8950_3310	8970_2350	8970_3190
8950_1650	8950_2490	8950_3330	8970_2370	8970_3210
8950_1670	8950_2510	8950_3350	8970_2390	8970_3230
8950_1690	8950_2530	8950_3370	8970_2410	8970_3250
8950_1710	8950_2550	8950_3390	8970_2430	8970_3270
8950_1730	8950_2570	8950_3410	8970_2450	8970_3290
8950_1750	8950_2590	8970_1630	8970_2470	8970_3310
8950_1770	8950_2610	8970_1650	8970_2490	8970_3330
8950_1790	8950_2630	8970_1670	8970_2510	8970_3350
8950_1810	8950_2650	8970_1690	8970_2530	8970_3370
8950_1830	8950_2670	8970_1710	8970_2550	8970_3390

8970_3410	8990_2410	8990_3250	9010_2250	9010_3090
8990_1590	8990_2430	8990_3270	9010_2270	9010_3110
8990_1610	8990_2450	8990_3290	9010_2290	9010_3130
8990_1630	8990_2470	8990_3310	9010_2310	9010_3150
8990_1650	8990_2490	8990_3330	9010_2330	9010_3170
8990_1670	8990_2510	8990_3350	9010_2350	9010_3190
8990_1690	8990_2530	8990_3370	9010_2370	9010_3210
8990_1710	8990_2550	8990_3390	9010_2390	9010_3230
8990_1730	8990_2570	8990_3410	9010_2410	9010_3250
8990_1750	8990_2590	9010_1590	9010_2430	9010_3270
8990_1770	8990_2610	9010_1610	9010_2450	9010_3290
8990_1790	8990_2630	9010_1630	9010_2470	9010_3310
8990_1810	8990_2650	9010_1650	9010_2490	9010_3330
8990_1830	8990_2670	9010_1670	9010_2510	9010_3350
8990_1850	8990_2690	9010_1690	9010_2530	9010_3370
8990_1870	8990_2710	9010_1710	9010_2550	9010_3390
8990_1890	8990_2730	9010_1730	9010_2570	9010_3410
8990_1910	8990_2750	9010_1750	9010_2590	9030_1550
8990_1930	8990_2770	9010_1770	9010_2610	9030_1570
8990_1950	8990_2790	9010_1790	9010_2630	9030_1590
8990_1970	8990_2810	9010_1810	9010_2650	9030_1610
8990_1990	8990_2830	9010_1830	9010_2670	9030_1630
8990_2010	8990_2850	9010_1850	9010_2690	9030_1650
8990_2030	8990_2870	9010_1870	9010_2710	9030_1670
8990_2050	8990_2890	9010_1890	9010_2730	9030_1690
8990_2070	8990_2910	9010_1910	9010_2750	9030_1710
8990_2090	8990_2930	9010_1930	9010_2770	9030_1730
8990_2110	8990_2950	9010_1950	9010_2790	9030_1750
8990_2130	8990_2970	9010_1970	9010_2810	9030_1770
8990_2150	8990_2990	9010_1990	9010_2830	9030_1790
8990_2170	8990_3010	9010_2010	9010_2850	9030_1810
8990_2190	8990_3030	9010_2030	9010_2870	9030_1830
8990_2210	8990_3050	9010_2050	9010_2890	9030_1850
8990_2230	8990_3070	9010_2070	9010_2910	9030_1870
8990_2250	8990_3090	9010_2090	9010_2930	9030_1890
8990_2270	8990_3110	9010_2110	9010_2950	9030_1910
8990_2290	8990_3130	9010_2130	9010_2970	9030_1930
8990_2310	8990_3150	9010_2150	9010_2990	9030_1950
8990_2330	8990_3170	9010_2170	9010_3010	9030_1970
8990_2350	8990_3190	9010_2190	9010_3030	9030_1990
8990_2370	8990_3210	9010_2210	9010_3050	9030_2010
8990_2390	8990_3230	9010_2230	9010_3070	9030_2030

9030_2050	9030_2890	9050_1850	9050_2690	9070_1650
9030_2070	9030_2910	9050_1870	9050_2710	9070_1670
9030_2090	9030_2930	9050_1890	9050_2730	9070_1690
9030_2110	9030_2950	9050_1910	9050_2750	9070_1710
9030_2130	9030_2970	9050_1930	9050_2770	9070_1730
9030_2150	9030_2990	9050_1950	9050_2790	9070_1750
9030_2170	9030_3010	9050_1970	9050_2810	9070_1770
9030_2190	9030_3030	9050_1990	9050_2830	9070_1790
9030_2210	9030_3050	9050_2010	9050_2850	9070_1810
9030_2230	9030_3070	9050_2030	9050_2870	9070_1830
9030_2250	9030_3090	9050_2050	9050_2890	9070_1850
9030_2270	9030_3110	9050_2070	9050_2910	9070_1870
9030_2290	9030_3130	9050_2090	9050_2930	9070_1890
9030_2310	9030_3150	9050_2110	9050_2950	9070_1910
9030_2330	9030_3170	9050_2130	9050_2970	9070_1930
9030_2350	9030_3190	9050_2150	9050_2990	9070_1950
9030_2370	9030_3210	9050_2170	9050_3010	9070_1970
9030_2390	9030_3230	9050_2190	9050_3030	9070_1990
9030_2410	9030_3250	9050_2210	9050_3050	9070_2010
9030_2430	9030_3270	9050_2230	9050_3070	9070_2030
9030_2450	9030_3290	9050_2250	9050_3090	9070_2050
9030_2470	9030_3310	9050_2270	9050_3110	9070_2070
9030_2490	9030_3330	9050_2290	9050_3130	9070_2090
9030_2510	9030_3350	9050_2310	9050_3150	9070_2110
9030_2530	9030_3370	9050_2330	9050_3170	9070_2130
9030_2550	9030_3390	9050_2350	9050_3190	9070_2150
9030_2570	9030_3410	9050_2370	9050_3210	9070_2170
9030_2590	9050_1550	9050_2390	9050_3230	9070_2190
9030_2610	9050_1570	9050_2410	9050_3250	9070_2210
9030_2630	9050_1590	9050_2430	9050_3270	9070_2230
9030_2650	9050_1610	9050_2450	9050_3290	9070_2250
9030_2670	9050_1630	9050_2470	9050_3310	9070_2270
9030_2690	9050_1650	9050_2490	9050_3330	9070_2290
9030_2710	9050_1670	9050_2510	9050_3350	9070_2310
9030_2730	9050_1690	9050_2530	9050_3370	9070_2330
9030_2750	9050_1710	9050_2550	9050_3390	9070_2350
9030_2770	9050_1730	9050_2570	9050_3410	9070_2370
9030_2790	9050_1750	9050_2590	9070_1550	9070_2390
9030_2810	9050_1770	9050_2610	9070_1570	9070_2410
9030_2830	9050_1790	9050_2630	9070_1590	9070_2430
9030_2850	9050_1810	9050_2650	9070_1610	9070_2450
9030_2870	9050_1830	9050_2670	9070_1630	9070_2470

9070_2490	9070_3330	9090_2250	9090_3090	9110_1950
9070_2510	9070_3350	9090_2270	9090_3110	9110_1970
9070_2530	9070_3370	9090_2290	9090_3130	9110_1990
9070_2550	9070_3390	9090_2310	9090_3150	9110_2010
9070_2570	9070_3410	9090_2330	9090_3170	9110_2030
9070_2590	9090_1510	9090_2350	9090_3190	9110_2050
9070_2610	9090_1530	9090_2370	9090_3210	9110_2070
9070_2630	9090_1550	9090_2390	9090_3230	9110_2090
9070_2650	9090_1570	9090_2410	9090_3250	9110_2110
9070_2670	9090_1590	9090_2430	9090_3270	9110_2130
9070_2690	9090_1610	9090_2450	9090_3290	9110_2150
9070_2710	9090_1630	9090_2470	9090_3310	9110_2170
9070_2730	9090_1650	9090_2490	9090_3330	9110_2190
9070_2750	9090_1670	9090_2510	9090_3350	9110_2210
9070_2770	9090_1690	9090_2530	9090_3370	9110_2230
9070_2790	9090_1710	9090_2550	9090_3390	9110_2250
9070_2810	9090_1730	9090_2570	9090_3410	9110_2270
9070_2830	9090_1750	9090_2590	9110_1450	9110_2290
9070_2850	9090_1770	9090_2610	9110_1470	9110_2310
9070_2870	9090_1790	9090_2630	9110_1490	9110_2330
9070_2890	9090_1810	9090_2650	9110_1510	9110_2350
9070_2910	9090_1830	9090_2670	9110_1530	9110_2370
9070_2930	9090_1850	9090_2690	9110_1550	9110_2390
9070_2950	9090_1870	9090_2710	9110_1570	9110_2410
9070_2970	9090_1890	9090_2730	9110_1590	9110_2430
9070_2990	9090_1910	9090_2750	9110_1610	9110_2450
9070_3010	9090_1930	9090_2770	9110_1630	9110_2470
9070_3030	9090_1950	9090_2790	9110_1650	9110_2490
9070_3050	9090_1970	9090_2810	9110_1670	9110_2510
9070_3070	9090_1990	9090_2830	9110_1690	9110_2530
9070_3090	9090_2010	9090_2850	9110_1710	9110_2550
9070_3110	9090_2030	9090_2870	9110_1730	9110_2570
9070_3130	9090_2050	9090_2890	9110_1750	9110_2590
9070_3150	9090_2070	9090_2910	9110_1770	9110_2610
9070_3170	9090_2090	9090_2930	9110_1790	9110_2630
9070_3190	9090_2110	9090_2950	9110_1810	9110_2650
9070_3210	9090_2130	9090_2970	9110_1830	9110_2670
9070_3230	9090_2150	9090_2990	9110_1850	9110_2690
9070_3250	9090_2170	9090_3010	9110_1870	9110_2710
9070_3270	9090_2190	9090_3030	9110_1890	9110_2730
9070_3290	9090_2210	9090_3050	9110_1910	9110_2750
9070_3310	9090_2230	9090_3070	9110_1930	9110_2770

9110_2790	9130_1650	9130_2490	9130_3330	9150_2190
9110_2810	9130_1670	9130_2510	9130_3350	9150_2210
9110_2830	9130_1690	9130_2530	9130_3370	9150_2230
9110_2850	9130_1710	9130_2550	9130_3390	9150_2250
9110_2870	9130_1730	9130_2570	9130_3410	9150_2270
9110_2890	9130_1750	9130_2590	9150_1450	9150_2290
9110_2910	9130_1770	9130_2610	9150_1470	9150_2310
9110_2930	9130_1790	9130_2630	9150_1490	9150_2330
9110_2950	9130_1810	9130_2650	9150_1510	9150_2350
9110_2970	9130_1830	9130_2670	9150_1530	9150_2370
9110_2990	9130_1850	9130_2690	9150_1550	9150_2390
9110_3010	9130_1870	9130_2710	9150_1570	9150_2410
9110_3030	9130_1890	9130_2730	9150_1590	9150_2430
9110_3050	9130_1910	9130_2750	9150_1610	9150_2450
9110_3070	9130_1930	9130_2770	9150_1630	9150_2470
9110_3090	9130_1950	9130_2790	9150_1650	9150_2490
9110_3110	9130_1970	9130_2810	9150_1670	9150_2510
9110_3130	9130_1990	9130_2830	9150_1690	9150_2530
9110_3150	9130_2010	9130_2850	9150_1710	9150_2550
9110_3170	9130_2030	9130_2870	9150_1730	9150_2570
9110_3190	9130_2050	9130_2890	9150_1750	9150_2590
9110_3210	9130_2070	9130_2910	9150_1770	9150_2610
9110_3230	9130_2090	9130_2930	9150_1790	9150_2630
9110_3250	9130_2110	9130_2950	9150_1810	9150_2650
9110_3270	9130_2130	9130_2970	9150_1830	9150_2670
9110_3290	9130_2150	9130_2990	9150_1850	9150_2690
9110_3310	9130_2170	9130_3010	9150_1870	9150_2710
9110_3330	9130_2190	9130_3030	9150_1890	9150_2730
9110_3350	9130_2210	9130_3050	9150_1910	9150_2750
9110_3370	9130_2230	9130_3070	9150_1930	9150_2770
9110_3390	9130_2250	9130_3090	9150_1950	9150_2790
9110_3410	9130_2270	9130_3110	9150_1970	9150_2810
9130_1450	9130_2290	9130_3130	9150_1990	9150_2830
9130_1470	9130_2310	9130_3150	9150_2010	9150_2850
9130_1490	9130_2330	9130_3170	9150_2030	9150_2870
9130_1510	9130_2350	9130_3190	9150_2050	9150_2890
9130_1530	9130_2370	9130_3210	9150_2070	9150_2910
9130_1550	9130_2390	9130_3230	9150_2090	9150_2930
9130_1570	9130_2410	9130_3250	9150_2110	9150_2950
9130_1590	9130_2430	9130_3270	9150_2130	9150_2970
9130_1610	9130_2450	9130_3290	9150_2150	9150_2990
9130_1630	9130_2470	9130_3310	9150_2170	9150_3010

9150_3030	9170_1890	9170_2730	9190_1590	9190_2430
9150_3050	9170_1910	9170_2750	9190_1610	9190_2450
9150_3070	9170_1930	9170_2770	9190_1630	9190_2470
9150_3090	9170_1950	9170_2790	9190_1650	9190_2490
9150_3110	9170_1970	9170_2810	9190_1670	9190_2510
9150_3130	9170_1990	9170_2830	9190_1690	9190_2530
9150_3150	9170_2010	9170_2850	9190_1710	9190_2550
9150_3170	9170_2030	9170_2870	9190_1730	9190_2570
9150_3190	9170_2050	9170_2890	9190_1750	9190_2590
9150_3210	9170_2070	9170_2910	9190_1770	9190_2610
9150_3230	9170_2090	9170_2930	9190_1790	9190_2630
9150_3250	9170_2110	9170_2950	9190_1810	9190_2650
9150_3270	9170_2130	9170_2970	9190_1830	9190_2670
9150_3290	9170_2150	9170_2990	9190_1850	9190_2690
9150_3310	9170_2170	9170_3010	9190_1870	9190_2710
9150_3330	9170_2190	9170_3030	9190_1890	9190_2730
9150_3350	9170_2210	9170_3050	9190_1910	9190_2750
9150_3370	9170_2230	9170_3070	9190_1930	9190_2770
9150_3390	9170_2250	9170_3090	9190_1950	9190_2790
9150_3410	9170_2270	9170_3110	9190_1970	9190_2810
9170_1450	9170_2290	9170_3130	9190_1990	9190_2830
9170_1470	9170_2310	9170_3150	9190_2010	9190_2850
9170_1490	9170_2330	9170_3170	9190_2030	9190_2870
9170_1510	9170_2350	9170_3190	9190_2050	9190_2890
9170_1530	9170_2370	9170_3210	9190_2070	9190_2910
9170_1550	9170_2390	9170_3230	9190_2090	9190_2930
9170_1570	9170_2410	9170_3250	9190_2110	9190_2950
9170_1590	9170_2430	9170_3270	9190_2130	9190_2970
9170_1610	9170_2450	9170_3290	9190_2150	9190_2990
9170_1630	9170_2470	9170_3310	9190_2170	9190_3010
9170_1650	9170_2490	9170_3330	9190_2190	9190_3030
9170_1670	9170_2510	9170_3350	9190_2210	9190_3050
9170_1690	9170_2530	9170_3370	9190_2230	9190_3070
9170_1710	9170_2550	9170_3390	9190_2250	9190_3090
9170_1730	9170_2570	9170_3410	9190_2270	9190_3110
9170_1750	9170_2590	9190_1450	9190_2290	9190_3130
9170_1770	9170_2610	9190_1470	9190_2310	9190_3150
9170_1790	9170_2630	9190_1490	9190_2330	9190_3170
9170_1810	9170_2650	9190_1510	9190_2350	9190_3190
9170_1830	9170_2670	9190_1530	9190_2370	9190_3210
9170_1850	9170_2690	9190_1550	9190_2390	9190_3230
9170_1870	9170_2710	9190_1570	9190_2410	9190_3250

9190_3270	9210_2130	9210_2970	9230_1830	9230_2670
9190_3290	9210_2150	9210_2990	9230_1850	9230_2690
9190_3310	9210_2170	9210_3010	9230_1870	9230_2710
9190_3330	9210_2190	9210_3030	9230_1890	9230_2730
9190_3350	9210_2210	9210_3050	9230_1910	9230_2750
9190_3370	9210_2230	9210_3070	9230_1930	9230_2770
9190_3390	9210_2250	9210_3090	9230_1950	9230_2790
9190_3410	9210_2270	9210_3110	9230_1970	9230_2810
9210_1450	9210_2290	9210_3130	9230_1990	9230_2830
9210_1470	9210_2310	9210_3150	9230_2010	9230_2850
9210_1490	9210_2330	9210_3170	9230_2030	9230_2870
9210_1510	9210_2350	9210_3190	9230_2050	9230_2890
9210_1530	9210_2370	9210_3210	9230_2070	9230_2910
9210_1550	9210_2390	9210_3230	9230_2090	9230_2930
9210_1570	9210_2410	9210_3250	9230_2110	9230_2950
9210_1590	9210_2430	9210_3270	9230_2130	9230_2970
9210_1610	9210_2450	9210_3290	9230_2150	9230_2990
9210_1630	9210_2470	9210_3310	9230_2170	9230_3010
9210_1650	9210_2490	9210_3330	9230_2190	9230_3030
9210_1670	9210_2510	9210_3350	9230_2210	9230_3050
9210_1690	9210_2530	9210_3370	9230_2230	9230_3070
9210_1710	9210_2550	9210_3390	9230_2250	9230_3090
9210_1730	9210_2570	9210_3410	9230_2270	9230_3110
9210_1750	9210_2590	9230_1450	9230_2290	9230_3130
9210_1770	9210_2610	9230_1470	9230_2310	9230_3150
9210_1790	9210_2630	9230_1490	9230_2330	9230_3170
9210_1810	9210_2650	9230_1510	9230_2350	9230_3190
9210_1830	9210_2670	9230_1530	9230_2370	9230_3210
9210_1850	9210_2690	9230_1550	9230_2390	9230_3230
9210_1870	9210_2710	9230_1570	9230_2410	9230_3250
9210_1890	9210_2730	9230_1590	9230_2430	9230_3270
9210_1910	9210_2750	9230_1610	9230_2450	9230_3290
9210_1930	9210_2770	9230_1630	9230_2470	9230_3310
9210_1950	9210_2790	9230_1650	9230_2490	9230_3330
9210_1970	9210_2810	9230_1670	9230_2510	9230_3350
9210_1990	9210_2830	9230_1690	9230_2530	9230_3370
9210_2010	9210_2850	9230_1710	9230_2550	9230_3390
9210_2030	9210_2870	9230_1730	9230_2570	9230_3410
9210_2050	9210_2890	9230_1750	9230_2590	9250_1450
9210_2070	9210_2910	9230_1770	9230_2610	9250_1470
9210_2090	9210_2930	9230_1790	9230_2630	9250_1490
9210_2110	9210_2950	9230_1810	9230_2650	9250_1510

9250_1530	9250_2370	9250_3210	9270_2070	9270_2910
9250_1550	9250_2390	9250_3230	9270_2090	9270_2930
9250_1570	9250_2410	9250_3250	9270_2110	9270_2950
9250_1590	9250_2430	9250_3270	9270_2130	9270_2970
9250_1610	9250_2450	9250_3290	9270_2150	9270_2990
9250_1630	9250_2470	9250_3310	9270_2170	9270_3010
9250_1650	9250_2490	9250_3330	9270_2190	9270_3030
9250_1670	9250_2510	9250_3350	9270_2210	9270_3050
9250_1690	9250_2530	9250_3370	9270_2230	9270_3070
9250_1710	9250_2550	9250_3390	9270_2250	9270_3090
9250_1730	9250_2570	9250_3410	9270_2270	9270_3110
9250_1750	9250_2590	9270_1450	9270_2290	9270_3130
9250_1770	9250_2610	9270_1470	9270_2310	9270_3150
9250_1790	9250_2630	9270_1490	9270_2330	9270_3170
9250_1810	9250_2650	9270_1510	9270_2350	9270_3190
9250_1830	9250_2670	9270_1530	9270_2370	9270_3210
9250_1850	9250_2690	9270_1550	9270_2390	9270_3230
9250_1870	9250_2710	9270_1570	9270_2410	9270_3250
9250_1890	9250_2730	9270_1590	9270_2430	9270_3270
9250_1910	9250_2750	9270_1610	9270_2450	9270_3290
9250_1930	9250_2770	9270_1630	9270_2470	9270_3310
9250_1950	9250_2790	9270_1650	9270_2490	9270_3330
9250_1970	9250_2810	9270_1670	9270_2510	9270_3350
9250_1990	9250_2830	9270_1690	9270_2530	9270_3370
9250_2010	9250_2850	9270_1710	9270_2550	9270_3390
9250_2030	9250_2870	9270_1730	9270_2570	9270_3410
9250_2050	9250_2890	9270_1750	9270_2590	9290_1430
9250_2070	9250_2910	9270_1770	9270_2610	9290_1450
9250_2090	9250_2930	9270_1790	9270_2630	9290_1470
9250_2110	9250_2950	9270_1810	9270_2650	9290_1490
9250_2130	9250_2970	9270_1830	9270_2670	9290_1510
9250_2150	9250_2990	9270_1850	9270_2690	9290_1530
9250_2170	9250_3010	9270_1870	9270_2710	9290_1550
9250_2190	9250_3030	9270_1890	9270_2730	9290_1570
9250_2210	9250_3050	9270_1910	9270_2750	9290_1590
9250_2230	9250_3070	9270_1930	9270_2770	9290_1610
9250_2250	9250_3090	9270_1950	9270_2790	9290_1630
9250_2270	9250_3110	9270_1970	9270_2810	9290_1650
9250_2290	9250_3130	9270_1990	9270_2830	9290_1670
9250_2310	9250_3150	9270_2010	9270_2850	9290_1690
9250_2330	9250_3170	9270_2030	9270_2870	9290_1710
9250_2350	9250_3190	9270_2050	9270_2890	9290_1730

9290_1750	9290_2590	9310_1430	9310_2270	9310_3110
9290_1770	9290_2610	9310_1450	9310_2290	9310_3130
9290_1790	9290_2630	9310_1470	9310_2310	9310_3150
9290_1810	9290_2650	9310_1490	9310_2330	9310_3170
9290_1830	9290_2670	9310_1510	9310_2350	9310_3190
9290_1850	9290_2690	9310_1530	9310_2370	9310_3210
9290_1870	9290_2710	9310_1550	9310_2390	9310_3230
9290_1890	9290_2730	9310_1570	9310_2410	9310_3250
9290_1910	9290_2750	9310_1590	9310_2430	9310_3270
9290_1930	9290_2770	9310_1610	9310_2450	9310_3290
9290_1950	9290_2790	9310_1630	9310_2470	9310_3310
9290_1970	9290_2810	9310_1650	9310_2490	9310_3330
9290_1990	9290_2830	9310_1670	9310_2510	9310_3350
9290_2010	9290_2850	9310_1690	9310_2530	9310_3370
9290_2030	9290_2870	9310_1710	9310_2550	9310_3390
9290_2050	9290_2890	9310_1730	9310_2570	9310_3410
9290_2070	9290_2910	9310_1750	9310_2590	9330_1430
9290_2090	9290_2930	9310_1770	9310_2610	9330_1450
9290_2110	9290_2950	9310_1790	9310_2630	9330_1470
9290_2130	9290_2970	9310_1810	9310_2650	9330_1490
9290_2150	9290_2990	9310_1830	9310_2670	9330_1510
9290_2170	9290_3010	9310_1850	9310_2690	9330_1530
9290_2190	9290_3030	9310_1870	9310_2710	9330_1550
9290_2210	9290_3050	9310_1890	9310_2730	9330_1570
9290_2230	9290_3070	9310_1910	9310_2750	9330_1590
9290_2250	9290_3090	9310_1930	9310_2770	9330_1610
9290_2270	9290_3110	9310_1950	9310_2790	9330_1630
9290_2290	9290_3130	9310_1970	9310_2810	9330_1650
9290_2310	9290_3150	9310_1990	9310_2830	9330_1670
9290_2330	9290_3170	9310_2010	9310_2850	9330_1690
9290_2350	9290_3190	9310_2030	9310_2870	9330_1710
9290_2370	9290_3210	9310_2050	9310_2890	9330_1730
9290_2390	9290_3230	9310_2070	9310_2910	9330_1750
9290_2410	9290_3250	9310_2090	9310_2930	9330_1770
9290_2430	9290_3270	9310_2110	9310_2950	9330_1790
9290_2450	9290_3290	9310_2130	9310_2970	9330_1810
9290_2470	9290_3310	9310_2150	9310_2990	9330_1830
9290_2490	9290_3330	9310_2170	9310_3010	9330_1850
9290_2510	9290_3350	9310_2190	9310_3030	9330_1870
9290_2530	9290_3370	9310_2210	9310_3050	9330_1890
9290_2550	9290_3390	9310_2230	9310_3070	9330_1910
9290_2570	9290_3410	9310_2250	9310_3090	9330_1930

9330_1950	9330_2810	9350_1650	9350_2530	9350_3370
9330_1970	9330_2830	9350_1670	9350_2550	9350_3390
9330_1990	9330_2850	9350_1690	9350_2570	9350_3410
9330_2010	9330_2870	9350_1710	9350_2590	9370_1430
9330_2030	9330_2890	9350_1730	9350_2610	9370_1450
9330_2050	9330_2910	9350_1750	9350_2630	9370_1470
9330_2070	9330_2930	9350_1770	9350_2650	9370_1490
9330_2090	9330_2950	9350_1790	9350_2670	9370_1510
9330_2110	9330_2970	9350_1810	9350_2690	9370_1530
9330_2130	9330_2990	9350_1830	9350_2710	9370_1550
9330_2150	9330_3010	9350_1850	9350_2730	9370_1570
9330_2170	9330_3030	9350_1870	9350_2750	9370_1590
9330_2190	9330_3050	9350_1890	9350_2770	9370_1610
9330_2210	9330_3070	9350_1910	9350_2790	9370_1630
9330_2230	9330_3090	9350_1930	9350_2810	9370_1650
9330_2270	9330_3110	9350_1950	9350_2830	9370_1670
9330_2290	9330_3130	9350_1970	9350_2850	9370_1690
9330_2310	9330_3150	9350_1990	9350_2870	9370_1710
9330_2330	9330_3170	9350_2010	9350_2890	9370_1730
9330_2350	9330_3190	9350_2030	9350_2910	9370_1750
9330_2370	9330_3210	9350_2050	9350_2930	9370_1770
9330_2390	9330_3230	9350_2070	9350_2950	9370_1790
9330_2410	9330_3250	9350_2090	9350_2970	9370_1810
9330_2430	9330_3270	9350_2110	9350_2990	9370_1830
9330_2450	9330_3290	9350_2130	9350_3010	9370_1850
9330_2470	9330_3310	9350_2150	9350_3030	9370_1870
9330_2490	9330_3330	9350_2170	9350_3050	9370_1890
9330_2510	9330_3350	9350_2190	9350_3070	9370_1910
9330_2530	9330_3370	9350_2210	9350_3090	9370_1930
9330_2550	9330_3390	9350_2230	9350_3110	9370_1950
9330_2570	9330_3410	9350_2290	9350_3130	9370_1970
9330_2590	9350_1430	9350_2310	9350_3150	9370_1990
9330_2610	9350_1450	9350_2330	9350_3170	9370_2010
9330_2630	9350_1470	9350_2350	9350_3190	9370_2030
9330_2650	9350_1490	9350_2370	9350_3210	9370_2050
9330_2670	9350_1510	9350_2390	9350_3230	9370_2070
9330_2690	9350_1530	9350_2410	9350_3250	9370_2090
9330_2710	9350_1550	9350_2430	9350_3270	9370_2110
9330_2730	9350_1570	9350_2450	9350_3290	9370_2130
9330_2750	9350_1590	9350_2470	9350_3310	9370_2150
9330_2770	9350_1610	9350_2490	9350_3330	9370_2350
9330_2790	9350_1630	9350_2510	9350_3350	9370_2370

9370_2390	9370_3230	9390_2070	9390_3130	9410_1970
9370_2410	9370_3250	9390_2090	9390_3150	9410_1990
9370_2430	9370_3270	9390_2110	9390_3170	9410_2010
9370_2450	9370_3290	9390_2130	9390_3190	9410_2030
9370_2470	9370_3310	9390_2370	9390_3210	9410_2050
9370_2490	9370_3330	9390_2390	9390_3230	9410_2070
9370_2510	9370_3350	9390_2410	9390_3250	9410_2090
9370_2530	9370_3370	9390_2430	9390_3270	9410_2110
9370_2550	9370_3390	9390_2450	9390_3290	9410_2130
9370_2570	9370_3410	9390_2470	9390_3310	9410_2430
9370_2590	9390_1430	9390_2490	9390_3330	9410_2450
9370_2610	9390_1450	9390_2510	9390_3350	9410_2470
9370_2630	9390_1470	9390_2530	9390_3370	9410_2490
9370_2650	9390_1490	9390_2550	9390_3390	9410_2510
9370_2670	9390_1510	9390_2570	9390_3410	9410_2530
9370_2690	9390_1530	9390_2590	9410_1430	9410_2550
9370_2710	9390_1550	9390_2610	9410_1450	9410_2570
9370_2730	9390_1570	9390_2630	9410_1470	9410_2590
9370_2750	9390_1590	9390_2650	9410_1490	9410_2610
9370_2770	9390_1610	9390_2670	9410_1510	9410_2630
9370_2790	9390_1630	9390_2690	9410_1530	9410_2650
9370_2810	9390_1650	9390_2710	9410_1550	9410_2670
9370_2830	9390_1670	9390_2730	9410_1570	9410_2690
9370_2850	9390_1690	9390_2750	9410_1590	9410_2710
9370_2870	9390_1710	9390_2770	9410_1610	9410_2730
9370_2890	9390_1730	9390_2790	9410_1630	9410_2750
9370_2910	9390_1750	9390_2810	9410_1650	9410_2770
9370_2930	9390_1770	9390_2830	9410_1670	9410_2790
9370_2950	9390_1790	9390_2850	9410_1690	9410_2810
9370_2970	9390_1810	9390_2870	9410_1710	9410_2830
9370_2990	9390_1830	9390_2890	9410_1730	9410_2850
9370_3010	9390_1850	9390_2910	9410_1750	9410_2870
9370_3030	9390_1870	9390_2930	9410_1770	9410_2890
9370_3050	9390_1890	9390_2950	9410_1790	9410_2910
9370_3070	9390_1910	9390_2970	9410_1810	9410_2930
9370_3090	9390_1930	9390_2990	9410_1830	9410_2950
9370_3110	9390_1950	9390_3010	9410_1850	9410_2970
9370_3130	9390_1970	9390_3030	9410_1870	9410_2990
9370_3150	9390_1990	9390_3050	9410_1890	9410_3010
9370_3170	9390_2010	9390_3070	9410_1910	9410_3030
9370_3190	9390_2030	9390_3090	9410_1930	9410_3050
9370_3210	9390_2050	9390_3110	9410_1950	9410_3070

9410_3090	9430_1930	9430_3190	9450_2030	9450_3350
9410_3110	9430_1950	9430_3210	9450_2530	9450_3370
9410_3130	9430_1970	9430_3230	9450_2550	9450_3390
9410_3150	9430_1990	9430_3250	9450_2570	9450_3410
9410_3170	9430_2010	9430_3270	9450_2590	9470_1450
9410_3190	9430_2030	9430_3290	9450_2610	9470_1470
9410_3210	9430_2050	9430_3310	9450_2630	9470_1490
9410_3230	9430_2070	9430_3330	9450_2650	9470_1510
9410_3250	9430_2090	9430_3350	9450_2670	9470_1530
9410_3270	9430_2530	9430_3370	9450_2690	9470_1550
9410_3290	9430_2550	9430_3390	9450_2710	9470_1570
9410_3310	9430_2570	9430_3410	9450_2730	9470_1590
9410_3330	9430_2590	9450_1430	9450_2750	9470_1610
9410_3350	9430_2610	9450_1450	9450_2770	9470_1630
9410_3370	9430_2630	9450_1470	9450_2790	9470_1650
9410_3390	9430_2650	9450_1490	9450_2810	9470_1670
9410_3410	9430_2670	9450_1510	9450_2830	9470_1690
9430_1430	9430_2690	9450_1530	9450_2850	9470_1710
9430_1450	9430_2710	9450_1550	9450_2870	9470_1730
9430_1470	9430_2730	9450_1570	9450_2890	9470_1750
9430_1490	9430_2750	9450_1590	9450_2910	9470_1770
9430_1510	9430_2770	9450_1610	9450_2930	9470_1790
9430_1530	9430_2790	9450_1630	9450_2950	9470_1810
9430_1550	9430_2810	9450_1650	9450_2970	9470_1830
9430_1570	9430_2830	9450_1670	9450_2990	9470_1850
9430_1590	9430_2850	9450_1690	9450_3010	9470_1870
9430_1610	9430_2870	9450_1710	9450_3030	9470_1890
9430_1630	9430_2890	9450_1730	9450_3050	9470_1910
9430_1650	9430_2910	9450_1750	9450_3070	9470_1930
9430_1670	9430_2930	9450_1770	9450_3090	9470_1950
9430_1690	9430_2950	9450_1790	9450_3110	9470_1970
9430_1710	9430_2970	9450_1810	9450_3130	9470_1990
9430_1730	9430_2990	9450_1830	9450_3150	9470_2010
9430_1750	9430_3010	9450_1850	9450_3170	9470_2630
9430_1770	9430_3030	9450_1870	9450_3190	9470_2650
9430_1790	9430_3050	9450_1890	9450_3210	9470_2670
9430_1810	9430_3070	9450_1910	9450_3230	9470_2690
9430_1830	9430_3090	9450_1930	9450_3250	9470_2710
9430_1850	9430_3110	9450_1950	9450_3270	9470_2730
9430_1870	9430_3130	9450_1970	9450_3290	9470_2750
9430_1890	9430_3150	9450_1990	9450_3310	9470_2770
9430_1910	9430_3170	9450_2010	9450_3330	9470_2790

9470_2810	9490_1670	9490_3110	9510_2690	9530_1610
9470_2830	9490_1690	9490_3130	9510_2710	9530_1630
9470_2850	9490_1710	9490_3150	9510_2730	9530_1650
9470_2870	9490_1730	9490_3170	9510_2750	9530_1670
9470_2890	9490_1750	9490_3190	9510_2770	9530_1690
9470_2910	9490_1770	9490_3210	9510_2790	9530_1710
9470_2930	9490_1790	9490_3230	9510_2810	9530_1730
9470_2950	9490_1810	9490_3250	9510_2830	9530_1750
9470_2970	9490_1830	9490_3270	9510_2850	9530_1770
9470_2990	9490_1850	9490_3290	9510_2870	9530_1790
9470_3010	9490_1870	9490_3310	9510_2890	9530_1810
9470_3030	9490_1890	9490_3330	9510_2910	9530_1830
9470_3050	9490_1910	9490_3350	9510_2930	9530_1850
9470_3070	9490_1930	9490_3370	9510_2950	9530_1870
9470_3090	9490_1950	9490_3390	9510_2970	9530_1910
9470_3110	9490_1970	9490_3410	9510_2990	9530_1950
9470_3130	9490_1990	9510_1490	9510_3010	9530_1970
9470_3150	9490_2010	9510_1510	9510_3030	9530_1990
9470_3170	9490_2630	9510_1530	9510_3050	9530_2690
9470_3190	9490_2650	9510_1550	9510_3070	9530_2710
9470_3210	9490_2670	9510_1570	9510_3090	9530_2730
9470_3230	9490_2690	9510_1590	9510_3110	9530_2750
9470_3250	9490_2710	9510_1610	9510_3130	9530_2770
9470_3270	9490_2730	9510_1630	9510_3150	9530_2790
9470_3290	9490_2750	9510_1650	9510_3170	9530_2810
9470_3310	9490_2770	9510_1670	9510_3190	9530_2830
9470_3330	9490_2790	9510_1690	9510_3210	9530_2850
9470_3350	9490_2810	9510_1710	9510_3230	9530_2870
9470_3370	9490_2830	9510_1730	9510_3250	9530_2890
9470_3390	9490_2850	9510_1750	9510_3270	9530_2910
9470_3410	9490_2870	9510_1770	9510_3290	9530_2930
9490_1450	9490_2890	9510_1790	9510_3310	9530_2950
9490_1470	9490_2910	9510_1810	9510_3330	9530_2970
9490_1490	9490_2930	9510_1830	9510_3350	9530_2990
9490_1510	9490_2950	9510_1850	9510_3370	9530_3010
9490_1530	9490_2970	9510_1870	9510_3390	9530_3030
9490_1550	9490_2990	9510_1890	9510_3410	9530_3050
9490_1570	9490_3010	9510_1910	9530_1490	9530_3070
9490_1590	9490_3030	9510_1930	9530_1510	9530_3090
9490_1610	9490_3050	9510_1950	9530_1530	9530_3110
9490_1630	9490_3070	9510_1970	9530_1550	9530_3130
9490_1650	9490_3090	9510_1990	9530_1570	9530_3150

9530_3170	9550_3010	9570_2950	9590_3030	9610_3150
9530_3190	9550_3030	9570_2970	9590_3050	9610_3170
9530_3210	9550_3050	9570_2990	9590_3070	9610_3190
9530_3230	9550_3070	9570_3010	9590_3090	9610_3210
9530_3250	9550_3090	9570_3030	9590_3110	9610_3230
9530_3270	9550_3110	9570_3050	9590_3130	9610_3250
9530_3290	9550_3130	9570_3070	9590_3150	9610_3270
9530_3310	9550_3150	9570_3090	9590_3170	9610_3290
9530_3330	9550_3170	9570_3110	9590_3190	9610_3310
9530_3350	9550_3190	9570_3130	9590_3210	9610_3330
9530_3370	9550_3210	9570_3150	9590_3230	9610_3350
9530_3390	9550_3230	9570_3170	9590_3250	9610_3370
9530_3410	9550_3250	9570_3190	9590_3270	9610_3390
9550_1650	9550_3270	9570_3210	9590_3290	9610_3410
9550_1670	9550_3290	9570_3230	9590_3310	9630_2710
9550_1690	9550_3310	9570_3250	9590_3330	9630_2730
9550_1710	9550_3330	9570_3270	9590_3350	9630_2750
9550_1730	9550_3350	9570_3290	9590_3370	9630_2770
9550_1750	9550_3370	9570_3310	9590_3390	9630_2790
9550_1770	9550_3390	9570_3330	9590_3410	9630_2810
9550_1790	9550_3410	9570_3350	9610_2710	9630_2830
9550_1810	9570_1650	9570_3370	9610_2730	9630_2850
9550_1830	9570_1670	9570_3390	9610_2750	9630_2870
9550_1870	9570_1690	9570_3410	9610_2770	9630_2890
9550_1890	9570_1710	9590_1790	9610_2790	9630_2910
9550_1910	9570_1730	9590_1810	9610_2810	9630_2930
9550_2690	9570_1750	9590_2710	9610_2830	9630_2950
9550_2710	9570_1770	9590_2730	9610_2850	9630_2970
9550_2730	9570_1790	9590_2750	9610_2870	9630_2990
9550_2750	9570_1810	9590_2770	9610_2890	9630_3010
9550_2770	9570_2710	9590_2790	9610_2910	9630_3030
9550_2790	9570_2730	9590_2810	9610_2930	9630_3050
9550_2810	9570_2750	9590_2830	9610_2950	9630_3070
9550_2830	9570_2770	9590_2850	9610_2970	9630_3090
9550_2850	9570_2790	9590_2870	9610_2990	9630_3110
9550_2870	9570_2810	9590_2890	9610_3010	9630_3130
9550_2890	9570_2830	9590_2910	9610_3030	9630_3150
9550_2910	9570_2850	9590_2930	9610_3050	9630_3170
9550_2930	9570_2870	9590_2950	9610_3070	9630_3190
9550_2950	9570_2890	9590_2970	9610_3090	9630_3210
9550_2970	9570_2910	9590_2990	9610_3110	9630_3230
9550_2990	9570_2930	9590_3010	9610_3130	9630_3250

9630_3270	9650_3370	9670_3430	9710_2670	9710_3510
9630_3290	9650_3390	9690_2650	9710_2690	9710_3530
9630_3310	9650_3410	9690_2670	9710_2710	9710_3550
9630_3330	9670_2650	9690_2690	9710_2730	9710_3570
9630_3350	9670_2670	9690_2710	9710_2750	9710_3590
9630_3370	9670_2690	9690_2730	9710_2770	9710_3610
9630_3390	9670_2710	9690_2750	9710_2790	9710_3630
9630_3410	9670_2730	9690_2770	9710_2810	9710_3650
9650_2690	9670_2750	9690_2790	9710_2830	9710_3670
9650_2710	9670_2770	9690_2810	9710_2850	9710_3690
9650_2730	9670_2790	9690_2830	9710_2870	9710_3710
9650_2750	9670_2810	9690_2850	9710_2890	9710_3730
9650_2770	9670_2830	9690_2870	9710_2910	9710_3750
9650_2790	9670_2850	9690_2890	9710_2930	9710_3770
9650_2810	9670_2870	9690_2910	9710_2950	9710_3790
9650_2830	9670_2890	9690_2930	9710_2970	9710_3810
9650_2850	9670_2910	9690_2950	9710_2990	9710_3830
9650_2870	9670_2930	9690_2970	9710_3010	9710_3850
9650_2890	9670_2950	9690_2990	9710_3030	9710_3870
9650_2910	9670_2970	9690_3010	9710_3050	9710_3890
9650_2930	9670_2990	9690_3030	9710_3070	9710_3910
9650_2950	9670_3010	9690_3050	9710_3090	9710_3930
9650_2970	9670_3030	9690_3070	9710_3110	9710_3950
9650_2990	9670_3050	9690_3090	9710_3130	9710_3970
9650_3010	9670_3070	9690_3110	9710_3150	9710_3990
9650_3030	9670_3090	9690_3130	9710_3170	9710_4010
9650_3050	9670_3110	9690_3150	9710_3190	9710_4030
9650_3070	9670_3130	9690_3170	9710_3210	9710_4050
9650_3090	9670_3150	9690_3190	9710_3230	9710_4070
9650_3110	9670_3170	9690_3210	9710_3250	9710_4090
9650_3130	9670_3190	9690_3230	9710_3270	9710_4110
9650_3150	9670_3210	9690_3250	9710_3290	9710_4130
9650_3170	9670_3230	9690_3270	9710_3310	9710_4150
9650_3190	9670_3250	9690_3290	9710_3330	9710_4170
9650_3210	9670_3270	9690_3310	9710_3350	9710_4190
9650_3230	9670_3290	9690_3330	9710_3370	9710_4210
9650_3250	9670_3310	9690_3350	9710_3390	9710_4230
9650_3270	9670_3330	9690_3370	9710_3410	9710_4250
9650_3290	9670_3350	9690_3390	9710_3430	9710_4270
9650_3310	9670_3370	9690_3410	9710_3450	9710_4290
9650_3330	9670_3390	9690_3430	9710_3470	9710_4310
9650_3350	9670_3410	9710_2650	9710_3490	9710_4330

9710_4350	9710_5190	9730_2890	9730_3730	9730_4570
9710_4370	9710_5210	9730_2910	9730_3750	9730_4590
9710_4390	9710_5230	9730_2930	9730_3770	9730_4610
9710_4410	9710_5250	9730_2950	9730_3790	9730_4630
9710_4430	9710_5270	9730_2970	9730_3810	9730_4650
9710_4450	9710_5290	9730_2990	9730_3830	9730_4670
9710_4470	9710_5310	9730_3010	9730_3850	9730_4690
9710_4490	9710_5330	9730_3030	9730_3870	9730_4710
9710_4510	9710_5350	9730_3050	9730_3890	9730_4730
9710_4530	9710_5370	9730_3070	9730_3910	9730_4750
9710_4550	9710_5390	9730_3090	9730_3930	9730_4770
9710_4570	9710_5410	9730_3110	9730_3950	9730_4790
9710_4590	9710_5430	9730_3130	9730_3970	9730_4810
9710_4610	9710_5450	9730_3150	9730_3990	9730_4830
9710_4630	9710_5470	9730_3170	9730_4010	9730_4850
9710_4650	9710_5490	9730_3190	9730_4030	9730_4870
9710_4670	9710_5510	9730_3210	9730_4050	9730_4890
9710_4690	9710_5530	9730_3230	9730_4070	9730_4910
9710_4710	9710_5550	9730_3250	9730_4090	9730_4930
9710_4730	9710_5570	9730_3270	9730_4110	9730_4950
9710_4750	9710_5590	9730_3290	9730_4130	9730_4970
9710_4770	9710_5610	9730_3310	9730_4150	9730_4990
9710_4790	9710_5630	9730_3330	9730_4170	9730_5010
9710_4810	9710_5650	9730_3350	9730_4190	9730_5030
9710_4830	9710_5670	9730_3370	9730_4210	9730_5050
9710_4850	9710_5690	9730_3390	9730_4230	9730_5070
9710_4870	9710_5710	9730_3410	9730_4250	9730_5090
9710_4890	9710_5730	9730_3430	9730_4270	9730_5110
9710_4910	9710_5750	9730_3450	9730_4290	9730_5130
9710_4930	9710_5770	9730_3470	9730_4310	9730_5150
9710_4950	9730_2650	9730_3490	9730_4330	9730_5170
9710_4970	9730_2670	9730_3510	9730_4350	9730_5190
9710_4990	9730_2690	9730_3530	9730_4370	9730_5210
9710_5010	9730_2710	9730_3550	9730_4390	9730_5230
9710_5030	9730_2730	9730_3570	9730_4410	9730_5250
9710_5050	9730_2750	9730_3590	9730_4430	9730_5270
9710_5070	9730_2770	9730_3610	9730_4450	9730_5290
9710_5090	9730_2790	9730_3630	9730_4470	9730_5310
9710_5110	9730_2810	9730_3650	9730_4490	9730_5330
9710_5130	9730_2830	9730_3670	9730_4510	9730_5350
9710_5150	9730_2850	9730_3690	9730_4530	9730_5370
9710_5170	9730_2870	9730_3710	9730_4550	9730_5390

9730_5410	9750_3090	9750_3930	9750_4770	9750_5610
9730_5430	9750_3110	9750_3950	9750_4790	9750_5630
9730_5450	9750_3130	9750_3970	9750_4810	9750_5650
9730_5470	9750_3150	9750_3990	9750_4830	9750_5670
9730_5490	9750_3170	9750_4010	9750_4850	9750_5690
9730_5510	9750_3190	9750_4030	9750_4870	9750_5710
9730_5530	9750_3210	9750_4050	9750_4890	9750_5730
9730_5550	9750_3230	9750_4070	9750_4910	9750_5750
9730_5570	9750_3250	9750_4090	9750_4930	9750_5770
9730_5590	9750_3270	9750_4110	9750_4950	9750_5790
9730_5610	9750_3290	9750_4130	9750_4970	9770_2630
9730_5630	9750_3310	9750_4150	9750_4990	9770_2650
9730_5650	9750_3330	9750_4170	9750_5010	9770_2670
9730_5670	9750_3350	9750_4190	9750_5030	9770_2690
9730_5690	9750_3370	9750_4210	9750_5050	9770_2710
9730_5710	9750_3390	9750_4230	9750_5070	9770_2730
9730_5730	9750_3410	9750_4250	9750_5090	9770_2750
9730_5750	9750_3430	9750_4270	9750_5110	9770_2770
9730_5770	9750_3450	9750_4290	9750_5130	9770_2790
9730_5790	9750_3470	9750_4310	9750_5150	9770_2810
9750_2650	9750_3490	9750_4330	9750_5170	9770_2830
9750_2670	9750_3510	9750_4350	9750_5190	9770_2850
9750_2690	9750_3530	9750_4370	9750_5210	9770_2870
9750_2710	9750_3550	9750_4390	9750_5230	9770_2890
9750_2730	9750_3570	9750_4410	9750_5250	9770_2910
9750_2750	9750_3590	9750_4430	9750_5270	9770_2930
9750_2770	9750_3610	9750_4450	9750_5290	9770_2950
9750_2790	9750_3630	9750_4470	9750_5310	9770_2970
9750_2810	9750_3650	9750_4490	9750_5330	9770_2990
9750_2830	9750_3670	9750_4510	9750_5350	9770_3010
9750_2850	9750_3690	9750_4530	9750_5370	9770_3030
9750_2870	9750_3710	9750_4550	9750_5390	9770_3050
9750_2890	9750_3730	9750_4570	9750_5410	9770_3070
9750_2910	9750_3750	9750_4590	9750_5430	9770_3090
9750_2930	9750_3770	9750_4610	9750_5450	9770_3110
9750_2950	9750_3790	9750_4630	9750_5470	9770_3130
9750_2970	9750_3810	9750_4650	9750_5490	9770_3150
9750_2990	9750_3830	9750_4670	9750_5510	9770_3170
9750_3010	9750_3850	9750_4690	9750_5530	9770_3190
9750_3030	9750_3870	9750_4710	9750_5550	9770_3210
9750_3050	9750_3890	9750_4730	9750_5570	9770_3230
9750_3070	9750_3910	9750_4750	9750_5590	9770_3250

9770_3270	9770_4110	9770_4950	9770_5790	9790_3450
9770_3290	9770_4130	9770_4970	9790_2630	9790_3470
9770_3310	9770_4150	9770_4990	9790_2650	9790_3490
9770_3330	9770_4170	9770_5010	9790_2670	9790_3510
9770_3350	9770_4190	9770_5030	9790_2690	9790_3530
9770_3370	9770_4210	9770_5050	9790_2710	9790_3550
9770_3390	9770_4230	9770_5070	9790_2730	9790_3570
9770_3410	9770_4250	9770_5090	9790_2750	9790_3590
9770_3430	9770_4270	9770_5110	9790_2770	9790_3610
9770_3450	9770_4290	9770_5130	9790_2790	9790_3630
9770_3470	9770_4310	9770_5150	9790_2810	9790_3650
9770_3490	9770_4330	9770_5170	9790_2830	9790_3670
9770_3510	9770_4350	9770_5190	9790_2850	9790_3690
9770_3530	9770_4370	9770_5210	9790_2870	9790_3710
9770_3550	9770_4390	9770_5230	9790_2890	9790_3730
9770_3570	9770_4410	9770_5250	9790_2910	9790_3750
9770_3590	9770_4430	9770_5270	9790_2930	9790_3770
9770_3610	9770_4450	9770_5290	9790_2950	9790_3790
9770_3630	9770_4470	9770_5310	9790_2970	9790_3810
9770_3650	9770_4490	9770_5330	9790_2990	9790_3830
9770_3670	9770_4510	9770_5350	9790_3010	9790_3850
9770_3690	9770_4530	9770_5370	9790_3030	9790_3870
9770_3710	9770_4550	9770_5390	9790_3050	9790_3890
9770_3730	9770_4570	9770_5410	9790_3070	9790_3910
9770_3750	9770_4590	9770_5430	9790_3090	9790_3930
9770_3770	9770_4610	9770_5450	9790_3110	9790_3950
9770_3790	9770_4630	9770_5470	9790_3130	9790_3970
9770_3810	9770_4650	9770_5490	9790_3150	9790_3990
9770_3830	9770_4670	9770_5510	9790_3170	9790_4010
9770_3850	9770_4690	9770_5530	9790_3190	9790_4030
9770_3870	9770_4710	9770_5550	9790_3210	9790_4050
9770_3890	9770_4730	9770_5570	9790_3230	9790_4070
9770_3910	9770_4750	9770_5590	9790_3250	9790_4090
9770_3930	9770_4770	9770_5610	9790_3270	9790_4110
9770_3950	9770_4790	9770_5630	9790_3290	9790_4130
9770_3970	9770_4810	9770_5650	9790_3310	9790_4150
9770_3990	9770_4830	9770_5670	9790_3330	9790_4170
9770_4010	9770_4850	9770_5690	9790_3350	9790_4190
9770_4030	9770_4870	9770_5710	9790_3370	9790_4210
9770_4050	9770_4890	9770_5730	9790_3390	9790_4230
9770_4070	9770_4910	9770_5750	9790_3410	9790_4250
9770_4090	9770_4930	9770_5770	9790_3430	9790_4270

9790_4290	9790_5130	9810_2830	9810_3670	9810_4510
9790_4310	9790_5150	9810_2850	9810_3690	9810_4530
9790_4330	9790_5170	9810_2870	9810_3710	9810_4550
9790_4350	9790_5190	9810_2890	9810_3730	9810_4570
9790_4370	9790_5210	9810_2910	9810_3750	9810_4590
9790_4390	9790_5230	9810_2930	9810_3770	9810_4610
9790_4410	9790_5250	9810_2950	9810_3790	9810_4630
9790_4430	9790_5270	9810_2970	9810_3810	9810_4650
9790_4450	9790_5290	9810_2990	9810_3830	9810_4670
9790_4470	9790_5310	9810_3010	9810_3850	9810_4690
9790_4490	9790_5330	9810_3030	9810_3870	9810_4710
9790_4510	9790_5350	9810_3050	9810_3890	9810_4730
9790_4530	9790_5370	9810_3070	9810_3910	9810_4750
9790_4550	9790_5390	9810_3090	9810_3930	9810_4770
9790_4570	9790_5410	9810_3110	9810_3950	9810_4790
9790_4590	9790_5430	9810_3130	9810_3970	9810_4810
9790_4610	9790_5450	9810_3150	9810_3990	9810_4830
9790_4630	9790_5470	9810_3170	9810_4010	9810_4850
9790_4650	9790_5490	9810_3190	9810_4030	9810_4870
9790_4670	9790_5510	9810_3210	9810_4050	9810_4890
9790_4690	9790_5530	9810_3230	9810_4070	9810_4910
9790_4710	9790_5550	9810_3250	9810_4090	9810_4930
9790_4730	9790_5570	9810_3270	9810_4110	9810_4950
9790_4750	9790_5590	9810_3290	9810_4130	9810_4970
9790_4770	9790_5610	9810_3310	9810_4150	9810_4990
9790_4790	9790_5630	9810_3330	9810_4170	9810_5010
9790_4810	9790_5650	9810_3350	9810_4190	9810_5030
9790_4830	9790_5670	9810_3370	9810_4210	9810_5050
9790_4850	9790_5690	9810_3390	9810_4230	9810_5070
9790_4870	9790_5710	9810_3410	9810_4250	9810_5090
9790_4890	9790_5730	9810_3430	9810_4270	9810_5110
9790_4910	9790_5750	9810_3450	9810_4290	9810_5130
9790_4930	9790_5770	9810_3470	9810_4310	9810_5150
9790_4950	9790_5790	9810_3490	9810_4330	9810_5170
9790_4970	9810_2670	9810_3510	9810_4350	9810_5190
9790_4990	9810_2690	9810_3530	9810_4370	9810_5210
9790_5010	9810_2710	9810_3550	9810_4390	9810_5230
9790_5030	9810_2730	9810_3570	9810_4410	9810_5250
9790_5050	9810_2750	9810_3590	9810_4430	9810_5270
9790_5070	9810_2770	9810_3610	9810_4450	9810_5290
9790_5090	9810_2790	9810_3630	9810_4470	9810_5310
9790_5110	9810_2810	9810_3650	9810_4490	9810_5330

9810_5350	9830_3070	9830_3910	9830_4750	9830_5590
9810_5370	9830_3090	9830_3930	9830_4770	9830_5610
9810_5390	9830_3110	9830_3950	9830_4790	9830_5630
9810_5410	9830_3130	9830_3970	9830_4810	9830_5650
9810_5430	9830_3150	9830_3990	9830_4830	9830_5670
9810_5450	9830_3170	9830_4010	9830_4850	9830_5690
9810_5470	9830_3190	9830_4030	9830_4870	9830_5710
9810_5490	9830_3210	9830_4050	9830_4890	9830_5730
9810_5510	9830_3230	9830_4070	9830_4910	9830_5750
9810_5530	9830_3250	9830_4090	9830_4930	9830_5770
9810_5550	9830_3270	9830_4110	9830_4950	9830_5790
9810_5570	9830_3290	9830_4130	9830_4970	9850_2730
9810_5590	9830_3310	9830_4150	9830_4990	9850_2750
9810_5610	9830_3330	9830_4170	9830_5010	9850_2770
9810_5630	9830_3350	9830_4190	9830_5030	9850_2790
9810_5650	9830_3370	9830_4210	9830_5050	9850_2810
9810_5670	9830_3390	9830_4230	9830_5070	9850_2830
9810_5690	9830_3410	9830_4250	9830_5090	9850_2850
9810_5710	9830_3430	9830_4270	9830_5110	9850_2870
9810_5730	9830_3450	9830_4290	9830_5130	9850_2890
9810_5750	9830_3470	9830_4310	9830_5150	9850_2910
9810_5770	9830_3490	9830_4330	9830_5170	9850_2930
9810_5790	9830_3510	9830_4350	9830_5190	9850_2950
9830_2690	9830_3530	9830_4370	9830_5210	9850_2970
9830_2710	9830_3550	9830_4390	9830_5230	9850_2990
9830_2730	9830_3570	9830_4410	9830_5250	9850_3010
9830_2750	9830_3590	9830_4430	9830_5270	9850_3030
9830_2770	9830_3610	9830_4450	9830_5290	9850_3050
9830_2790	9830_3630	9830_4470	9830_5310	9850_3070
9830_2810	9830_3650	9830_4490	9830_5330	9850_3090
9830_2830	9830_3670	9830_4510	9830_5350	9850_3110
9830_2850	9830_3690	9830_4530	9830_5370	9850_3130
9830_2870	9830_3710	9830_4550	9830_5390	9850_3150
9830_2890	9830_3730	9830_4570	9830_5410	9850_3170
9830_2910	9830_3750	9830_4590	9830_5430	9850_3190
9830_2930	9830_3770	9830_4610	9830_5450	9850_3210
9830_2950	9830_3790	9830_4630	9830_5470	9850_3230
9830_2970	9830_3810	9830_4650	9830_5490	9850_3250
9830_2990	9830_3830	9830_4670	9830_5510	9850_3270
9830_3010	9830_3850	9830_4690	9830_5530	9850_3290
9830_3030	9830_3870	9830_4710	9830_5550	9850_3310
9830_3050	9830_3890	9830_4730	9830_5570	9850_3330

9850_3350	9850_4190	9850_5030	9870_2830	9870_3670
9850_3370	9850_4210	9850_5050	9870_2850	9870_3690
9850_3390	9850_4230	9850_5070	9870_2870	9870_3710
9850_3410	9850_4250	9850_5090	9870_2890	9870_3730
9850_3430	9850_4270	9850_5110	9870_2910	9870_3750
9850_3450	9850_4290	9850_5130	9870_2930	9870_3770
9850_3470	9850_4310	9850_5150	9870_2950	9870_3790
9850_3490	9850_4330	9850_5170	9870_2970	9870_3810
9850_3510	9850_4350	9850_5190	9870_2990	9870_3830
9850_3530	9850_4370	9850_5210	9870_3010	9870_3850
9850_3550	9850_4390	9850_5230	9870_3030	9870_3870
9850_3570	9850_4410	9850_5250	9870_3050	9870_3890
9850_3590	9850_4430	9850_5270	9870_3070	9870_3910
9850_3610	9850_4450	9850_5290	9870_3090	9870_3930
9850_3630	9850_4470	9850_5310	9870_3110	9870_3950
9850_3650	9850_4490	9850_5330	9870_3130	9870_3970
9850_3670	9850_4510	9850_5350	9870_3150	9870_3990
9850_3690	9850_4530	9850_5370	9870_3170	9870_4010
9850_3710	9850_4550	9850_5390	9870_3190	9870_4030
9850_3730	9850_4570	9850_5410	9870_3210	9870_4050
9850_3750	9850_4590	9850_5430	9870_3230	9870_4070
9850_3770	9850_4610	9850_5450	9870_3250	9870_4090
9850_3790	9850_4630	9850_5470	9870_3270	9870_4110
9850_3810	9850_4650	9850_5490	9870_3290	9870_4130
9850_3830	9850_4670	9850_5510	9870_3310	9870_4150
9850_3850	9850_4690	9850_5530	9870_3330	9870_4170
9850_3870	9850_4710	9850_5550	9870_3350	9870_4190
9850_3890	9850_4730	9850_5570	9870_3370	9870_4210
9850_3910	9850_4750	9850_5590	9870_3390	9870_4230
9850_3930	9850_4770	9850_5610	9870_3410	9870_4250
9850_3950	9850_4790	9850_5630	9870_3430	9870_4270
9850_3970	9850_4810	9850_5650	9870_3450	9870_4290
9850_3990	9850_4830	9850_5670	9870_3470	9870_4310
9850_4010	9850_4850	9850_5690	9870_3490	9870_4330
9850_4030	9850_4870	9850_5710	9870_3510	9870_4350
9850_4050	9850_4890	9850_5730	9870_3530	9870_4370
9850_4070	9850_4910	9850_5750	9870_3550	9870_4390
9850_4090	9850_4930	9850_5770	9870_3570	9870_4410
9850_4110	9850_4950	9850_5790	9870_3590	9870_4430
9850_4130	9850_4970	9870_2770	9870_3610	9870_4450
9850_4150	9850_4990	9870_2790	9870_3630	9870_4470
9850_4170	9850_5010	9870_2810	9870_3650	9870_4490

9870_4510	9870_5350	9890_3150	9890_3990	9890_4830
9870_4530	9870_5370	9890_3170	9890_4010	9890_4850
9870_4550	9870_5390	9890_3190	9890_4030	9890_4870
9870_4570	9870_5410	9890_3210	9890_4050	9890_4890
9870_4590	9870_5430	9890_3230	9890_4070	9890_4910
9870_4610	9870_5450	9890_3250	9890_4090	9890_4930
9870_4630	9870_5470	9890_3270	9890_4110	9890_4950
9870_4650	9870_5490	9890_3290	9890_4130	9890_4970
9870_4670	9870_5510	9890_3310	9890_4150	9890_4990
9870_4690	9870_5530	9890_3330	9890_4170	9890_5010
9870_4710	9870_5550	9890_3350	9890_4190	9890_5030
9870_4730	9870_5570	9890_3370	9890_4210	9890_5050
9870_4750	9870_5590	9890_3390	9890_4230	9890_5070
9870_4770	9870_5610	9890_3410	9890_4250	9890_5090
9870_4790	9870_5630	9890_3430	9890_4270	9890_5110
9870_4810	9870_5650	9890_3450	9890_4290	9890_5130
9870_4830	9870_5670	9890_3470	9890_4310	9890_5150
9870_4850	9870_5690	9890_3490	9890_4330	9890_5170
9870_4870	9870_5710	9890_3510	9890_4350	9890_5190
9870_4890	9870_5730	9890_3530	9890_4370	9890_5210
9870_4910	9870_5750	9890_3550	9890_4390	9890_5230
9870_4930	9870_5770	9890_3570	9890_4410	9890_5250
9870_4950	9870_5790	9890_3590	9890_4430	9890_5270
9870_4970	9890_2770	9890_3610	9890_4450	9890_5290
9870_4990	9890_2790	9890_3630	9890_4470	9890_5310
9870_5010	9890_2810	9890_3650	9890_4490	9890_5330
9870_5030	9890_2830	9890_3670	9890_4510	9890_5350
9870_5050	9890_2850	9890_3690	9890_4530	9890_5370
9870_5070	9890_2870	9890_3710	9890_4550	9890_5390
9870_5090	9890_2890	9890_3730	9890_4570	9890_5410
9870_5110	9890_2910	9890_3750	9890_4590	9890_5430
9870_5130	9890_2930	9890_3770	9890_4610	9890_5450
9870_5150	9890_2950	9890_3790	9890_4630	9890_5470
9870_5170	9890_2970	9890_3810	9890_4650	9890_5490
9870_5190	9890_2990	9890_3830	9890_4670	9890_5510
9870_5210	9890_3010	9890_3850	9890_4690	9890_5530
9870_5230	9890_3030	9890_3870	9890_4710	9890_5550
9870_5250	9890_3050	9890_3890	9890_4730	9890_5570
9870_5270	9890_3070	9890_3910	9890_4750	9890_5590
9870_5290	9890_3090	9890_3930	9890_4770	9890_5610
9870_5310	9890_3110	9890_3950	9890_4790	9890_5630
9870_5330	9890_3130	9890_3970	9890_4810	9890_5650

9890_5670	9910_3490	9910_4330	9910_5170	9930_2990
9890_5690	9910_3510	9910_4350	9910_5190	9930_3010
9890_5710	9910_3530	9910_4370	9910_5210	9930_3030
9890_5730	9910_3550	9910_4390	9910_5230	9930_3050
9890_5750	9910_3570	9910_4410	9910_5250	9930_3070
9890_5770	9910_3590	9910_4430	9910_5270	9930_3090
9890_5790	9910_3610	9910_4450	9910_5290	9930_3110
9910_2790	9910_3630	9910_4470	9910_5310	9930_3130
9910_2810	9910_3650	9910_4490	9910_5330	9930_3150
9910_2830	9910_3670	9910_4510	9910_5350	9930_3170
9910_2850	9910_3690	9910_4530	9910_5370	9930_3190
9910_2870	9910_3710	9910_4550	9910_5390	9930_3210
9910_2890	9910_3730	9910_4570	9910_5410	9930_3230
9910_2910	9910_3750	9910_4590	9910_5430	9930_3250
9910_2930	9910_3770	9910_4610	9910_5450	9930_3270
9910_2950	9910_3790	9910_4630	9910_5470	9930_3290
9910_2970	9910_3810	9910_4650	9910_5490	9930_3310
9910_2990	9910_3830	9910_4670	9910_5510	9930_3330
9910_3010	9910_3850	9910_4690	9910_5530	9930_3350
9910_3030	9910_3870	9910_4710	9910_5550	9930_3370
9910_3050	9910_3890	9910_4730	9910_5570	9930_3390
9910_3070	9910_3910	9910_4750	9910_5590	9930_3410
9910_3090	9910_3930	9910_4770	9910_5610	9930_3430
9910_3110	9910_3950	9910_4790	9910_5630	9930_3450
9910_3130	9910_3970	9910_4810	9910_5650	9930_3470
9910_3150	9910_3990	9910_4830	9910_5670	9930_3490
9910_3170	9910_4010	9910_4850	9910_5690	9930_3510
9910_3190	9910_4030	9910_4870	9910_5710	9930_3530
9910_3210	9910_4050	9910_4890	9910_5730	9930_3550
9910_3230	9910_4070	9910_4910	9910_5750	9930_3570
9910_3250	9910_4090	9910_4930	9910_5770	9930_3590
9910_3270	9910_4110	9910_4950	9910_5790	9930_3610
9910_3290	9910_4130	9910_4970	9930_2790	9930_3630
9910_3310	9910_4150	9910_4990	9930_2810	9930_3650
9910_3330	9910_4170	9910_5010	9930_2830	9930_3670
9910_3350	9910_4190	9910_5030	9930_2850	9930_3690
9910_3370	9910_4210	9910_5050	9930_2870	9930_3710
9910_3390	9910_4230	9910_5070	9930_2890	9930_3730
9910_3410	9910_4250	9910_5090	9930_2910	9930_3750
9910_3430	9910_4270	9910_5110	9930_2930	9930_3770
9910_3450	9910_4290	9910_5130	9930_2950	9930_3790
9910_3470	9910_4310	9910_5150	9930_2970	9930_3810

9930_3830	9930_4670	9930_5510	9950_3350	9950_4190
9930_3850	9930_4690	9930_5530	9950_3370	9950_4210
9930_3870	9930_4710	9930_5550	9950_3390	9950_4230
9930_3890	9930_4730	9930_5570	9950_3410	9950_4250
9930_3910	9930_4750	9930_5590	9950_3430	9950_4270
9930_3930	9930_4770	9930_5610	9950_3450	9950_4290
9930_3950	9930_4790	9930_5630	9950_3470	9950_4310
9930_3970	9930_4810	9930_5650	9950_3490	9950_4330
9930_3990	9930_4830	9930_5670	9950_3510	9950_4350
9930_4010	9930_4850	9930_5690	9950_3530	9950_4370
9930_4030	9930_4870	9930_5710	9950_3550	9950_4390
9930_4050	9930_4890	9930_5730	9950_3570	9950_4410
9930_4070	9930_4910	9930_5750	9950_3590	9950_4430
9930_4090	9930_4930	9930_5770	9950_3610	9950_4450
9930_4110	9930_4950	9930_5790	9950_3630	9950_4470
9930_4130	9930_4970	9950_2810	9950_3650	9950_4490
9930_4150	9930_4990	9950_2830	9950_3670	9950_4510
9930_4170	9930_5010	9950_2850	9950_3690	9950_4530
9930_4190	9930_5030	9950_2870	9950_3710	9950_4550
9930_4210	9930_5050	9950_2890	9950_3730	9950_4570
9930_4230	9930_5070	9950_2910	9950_3750	9950_4590
9930_4250	9930_5090	9950_2930	9950_3770	9950_4610
9930_4270	9930_5110	9950_2950	9950_3790	9950_4630
9930_4290	9930_5130	9950_2970	9950_3810	9950_4650
9930_4310	9930_5150	9950_2990	9950_3830	9950_4670
9930_4330	9930_5170	9950_3010	9950_3850	9950_4690
9930_4350	9930_5190	9950_3030	9950_3870	9950_4710
9930_4370	9930_5210	9950_3050	9950_3890	9950_4730
9930_4390	9930_5230	9950_3070	9950_3910	9950_4750
9930_4410	9930_5250	9950_3090	9950_3930	9950_4770
9930_4430	9930_5270	9950_3110	9950_3950	9950_4790
9930_4450	9930_5290	9950_3130	9950_3970	9950_4810
9930_4470	9930_5310	9950_3150	9950_3990	9950_4830
9930_4490	9930_5330	9950_3170	9950_4010	9950_4850
9930_4510	9930_5350	9950_3190	9950_4030	9950_4870
9930_4530	9930_5370	9950_3210	9950_4050	9950_4890
9930_4550	9930_5390	9950_3230	9950_4070	9950_4910
9930_4570	9930_5410	9950_3250	9950_4090	9950_4930
9930_4590	9930_5430	9950_3270	9950_4110	9950_4950
9930_4610	9930_5450	9950_3290	9950_4130	9950_4970
9930_4630	9930_5470	9950_3310	9950_4150	9950_4990
9930_4650	9930_5490	9950_3330	9950_4170	9950_5010

9950_5030	9970_2870	9970_3710	9970_4550	9970_5390
9950_5050	9970_2890	9970_3730	9970_4570	9970_5410
9950_5070	9970_2910	9970_3750	9970_4590	9970_5430
9950_5090	9970_2930	9970_3770	9970_4610	9970_5450
9950_5110	9970_2950	9970_3790	9970_4630	9970_5470
9950_5130	9970_2970	9970_3810	9970_4650	9970_5490
9950_5150	9970_2990	9970_3830	9970_4670	9970_5510
9950_5170	9970_3010	9970_3850	9970_4690	9970_5530
9950_5190	9970_3030	9970_3870	9970_4710	9970_5550
9950_5210	9970_3050	9970_3890	9970_4730	9970_5570
9950_5230	9970_3070	9970_3910	9970_4750	9970_5590
9950_5250	9970_3090	9970_3930	9970_4770	9970_5610
9950_5270	9970_3110	9970_3950	9970_4790	9970_5630
9950_5290	9970_3130	9970_3970	9970_4810	9970_5650
9950_5310	9970_3150	9970_3990	9970_4830	9970_5670
9950_5330	9970_3170	9970_4010	9970_4850	9970_5690
9950_5350	9970_3190	9970_4030	9970_4870	9970_5710
9950_5370	9970_3210	9970_4050	9970_4890	9970_5730
9950_5390	9970_3230	9970_4070	9970_4910	9970_5750
9950_5410	9970_3250	9970_4090	9970_4930	9970_5770
9950_5430	9970_3270	9970_4110	9970_4950	9970_5790
9950_5450	9970_3290	9970_4130	9970_4970	9970_5810
9950_5470	9970_3310	9970_4150	9970_4990	9970_5830
9950_5490	9970_3330	9970_4170	9970_5010	9970_5850
9950_5510	9970_3350	9970_4190	9970_5030	9970_5870
9950_5530	9970_3370	9970_4210	9970_5050	9970_5890
9950_5550	9970_3390	9970_4230	9970_5070	9970_5910
9950_5570	9970_3410	9970_4250	9970_5090	9970_5930
9950_5590	9970_3430	9970_4270	9970_5110	9970_5950
9950_5610	9970_3450	9970_4290	9970_5130	9990_2810
9950_5630	9970_3470	9970_4310	9970_5150	9990_2830
9950_5650	9970_3490	9970_4330	9970_5170	9990_2850
9950_5670	9970_3510	9970_4350	9970_5190	9990_2870
9950_5690	9970_3530	9970_4370	9970_5210	9990_2890
9950_5710	9970_3550	9970_4390	9970_5230	9990_2910
9950_5730	9970_3570	9970_4410	9970_5250	9990_2930
9950_5750	9970_3590	9970_4430	9970_5270	9990_2950
9950_5770	9970_3610	9970_4450	9970_5290	9990_2970
9950_5790	9970_3630	9970_4470	9970_5310	9990_2990
9970_2810	9970_3650	9970_4490	9970_5330	9990_3010
9970_2830	9970_3670	9970_4510	9970_5350	9990_3030
9970_2850	9970_3690	9970_4530	9970_5370	9990_3050

9990_3070	9990_3890	9990_4710	9990_5530	9990_6350
9990_3090	9990_3910	9990_4730	9990_5550	9990_6370
9990_3110	9990_3930	9990_4750	9990_5570	9990_6390
9990_3130	9990_3950	9990_4770	9990_5590	9990_6410
9990_3150	9990_3970	9990_4790	9990_5610	9990_6430
9990_3170	9990_3990	9990_4810	9990_5630	9990_6450
9990_3190	9990_4010	9990_4830	9990_5650	9990_6470
9990_3210	9990_4030	9990_4850	9990_5670	9990_6490
9990_3230	9990_4050	9990_4870	9990_5690	9990_6510
9990_3250	9990_4070	9990_4890	9990_5710	9990_6530
9990_3270	9990_4090	9990_4910	9990_5730	9990_6550
9990_3290	9990_4110	9990_4930	9990_5750	9990_6570
9990_3310	9990_4130	9990_4950	9990_5770	9990_6590
9990_3330	9990_4150	9990_4970	9990_5790	9990_6610
9990_3350	9990_4170	9990_4990	9990_5810	9990_6630
9990_3370	9990_4190	9990_5010	9990_5830	9990_6650
9990_3390	9990_4210	9990_5030	9990_5850	9990_6670
9990_3410	9990_4230	9990_5050	9990_5870	9990_6690
9990_3430	9990_4250	9990_5070	9990_5890	9990_6710
9990_3450	9990_4270	9990_5090	9990_5910	9990_6730
9990_3470	9990_4290	9990_5110	9990_5930	9990_6750
9990_3490	9990_4310	9990_5130	9990_5950	9990_6770
9990_3510	9990_4330	9990_5150	9990_5970	9990_6790
9990_3530	9990_4350	9990_5170	9990_5990	9990_6810
9990_3550	9990_4370	9990_5190	9990_6010	9990_6830
9990_3570	9990_4390	9990_5210	9990_6030	9990_6850
9990_3590	9990_4410	9990_5230	9990_6050	9990_6870
9990_3610	9990_4430	9990_5250	9990_6070	9990_6890
9990_3630	9990_4450	9990_5270	9990_6090	9990_6910
9990_3650	9990_4470	9990_5290	9990_6110	9990_6930
9990_3670	9990_4490	9990_5310	9990_6130	9990_6950
9990_3690	9990_4510	9990_5330	9990_6150	9990_6970
9990_3710	9990_4530	9990_5350	9990_6170	9990_6990
9990_3730	9990_4550	9990_5370	9990_6190	9990_7010
9990_3750	9990_4570	9990_5390	9990_6210	9990_7030
9990_3770	9990_4590	9990_5410	9990_6230	9990_7050
9990_3790	9990_4610	9990_5430	9990_6250	9990_7070
9990_3810	9990_4630	9990_5450	9990_6270	
9990_3830	9990_4650	9990_5470	9990_6290	
9990_3850	9990_4670	9990_5490	9990_6310	
9990_3870	9990_4690	9990_5510	9990_6330	

This page intentionally left blank

Appendix B: Mission GPS and IMU Processing Report

Aerial Services, Inc. Reports.

20200229_161043_QC Report.docx QC Report - 7/23/2021 10:33:00
Smoothed Trajectory Information

Top View



GNSS QC

GNSS Quality Factor

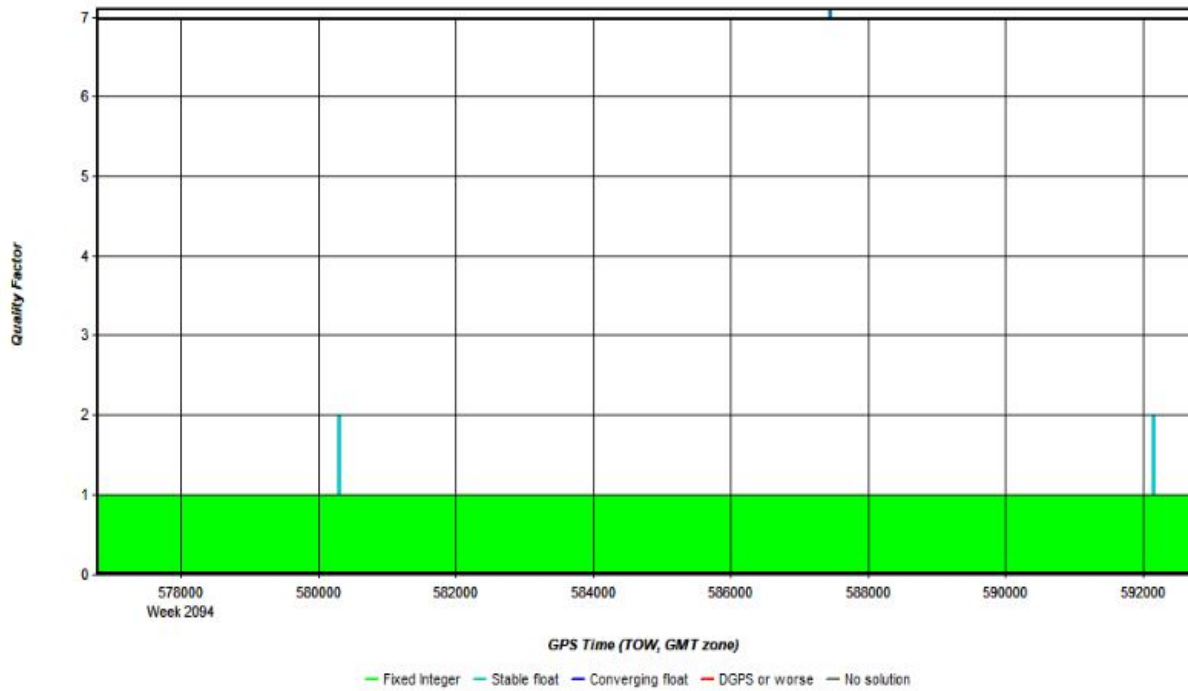

Number of Satellites

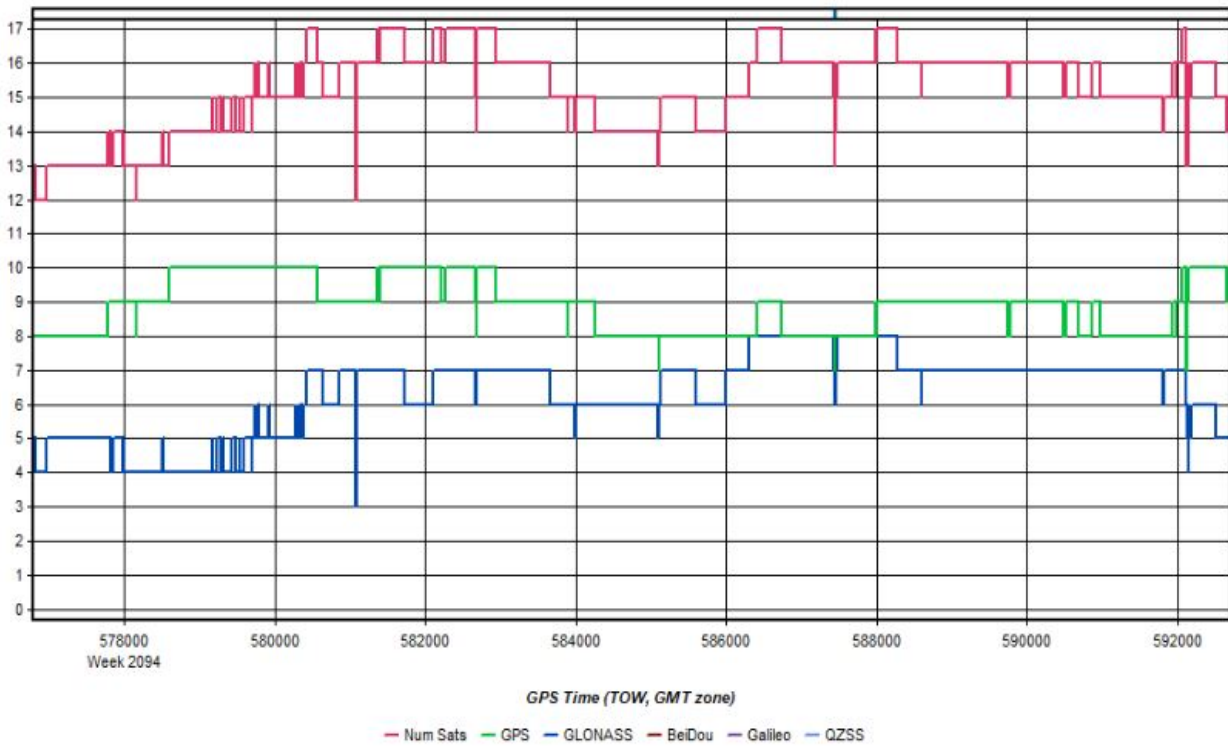

Forward/Reverse Separation

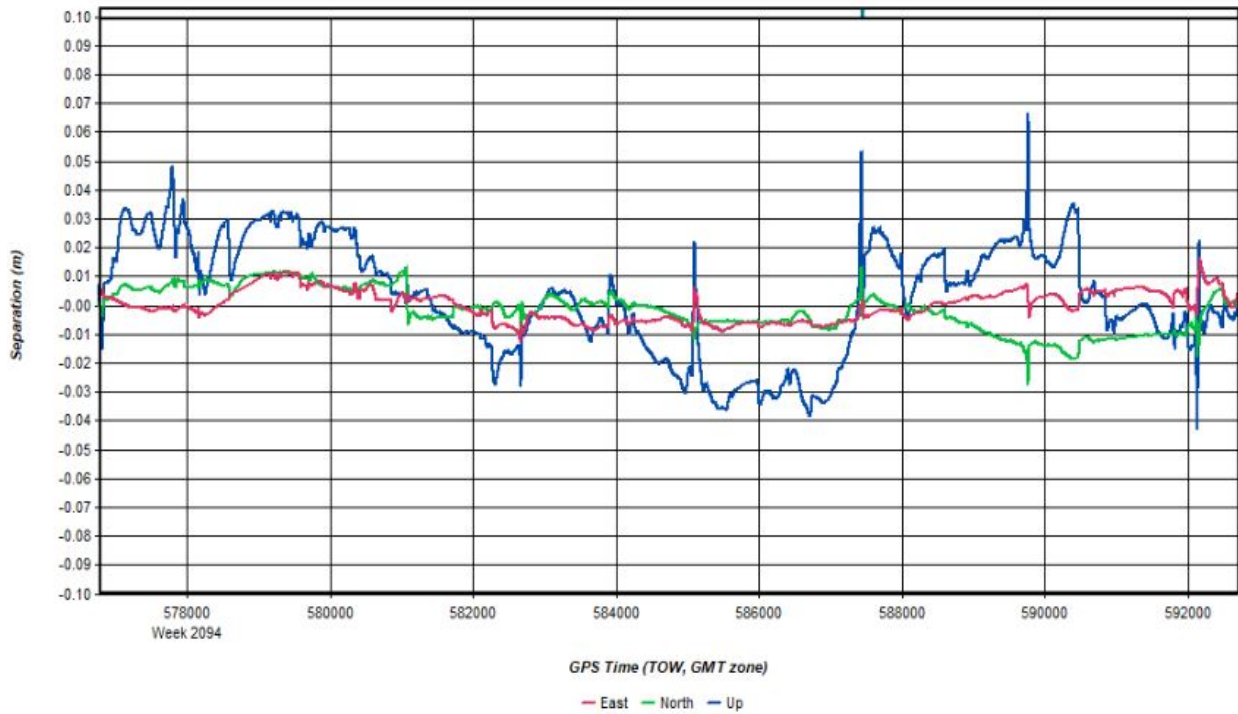

PDOP

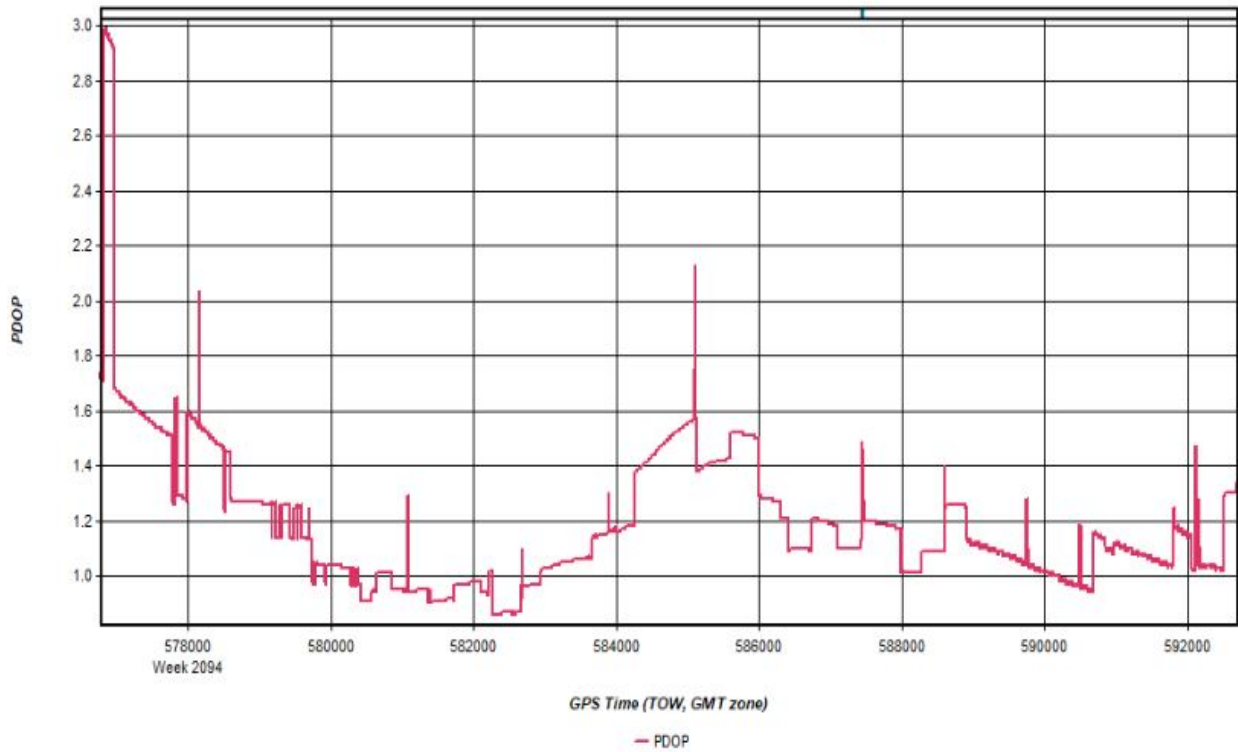

Smoothed Trajectory Information

Top View



GNSS QC

GNSS Quality Factor

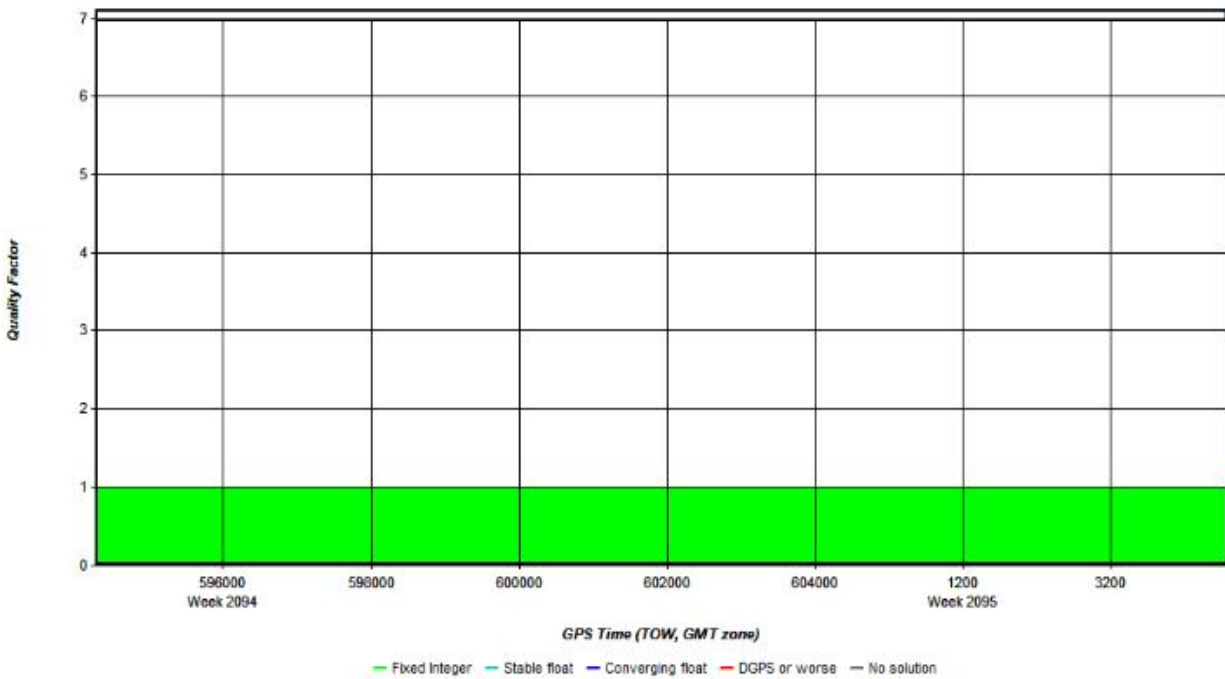

Number of Satellites

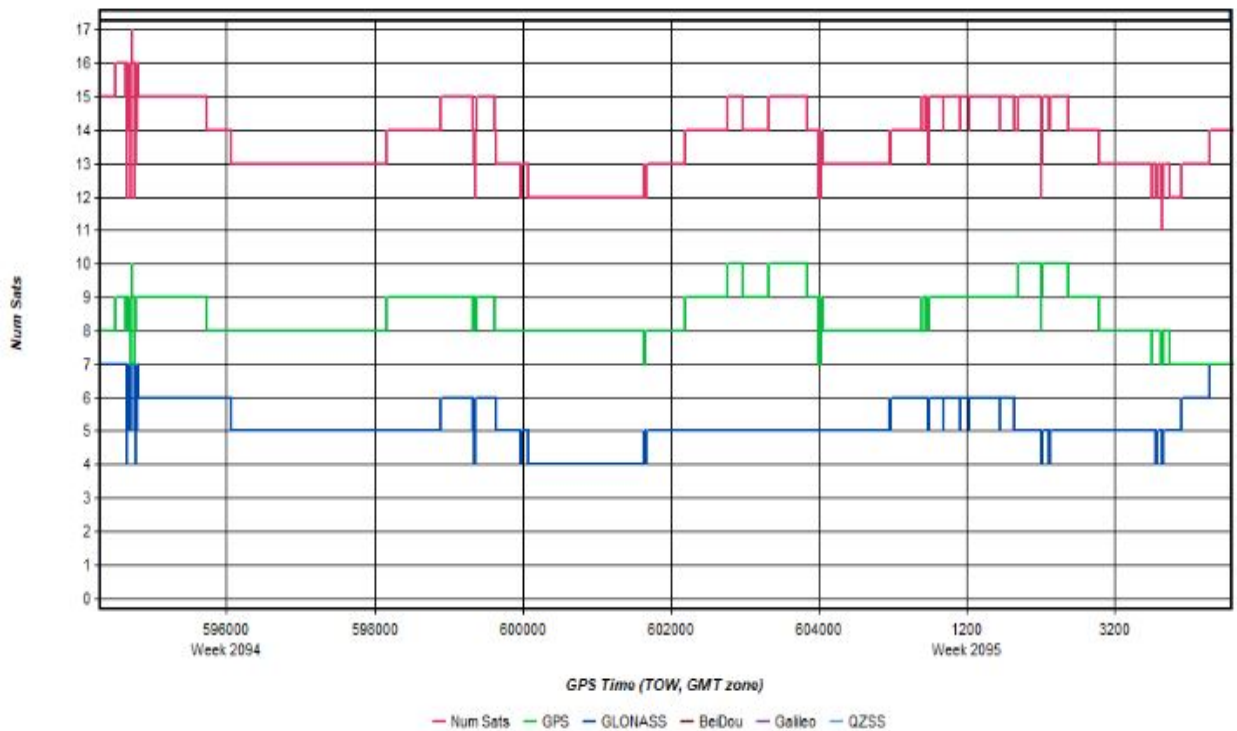

Forward/Reverse Separation

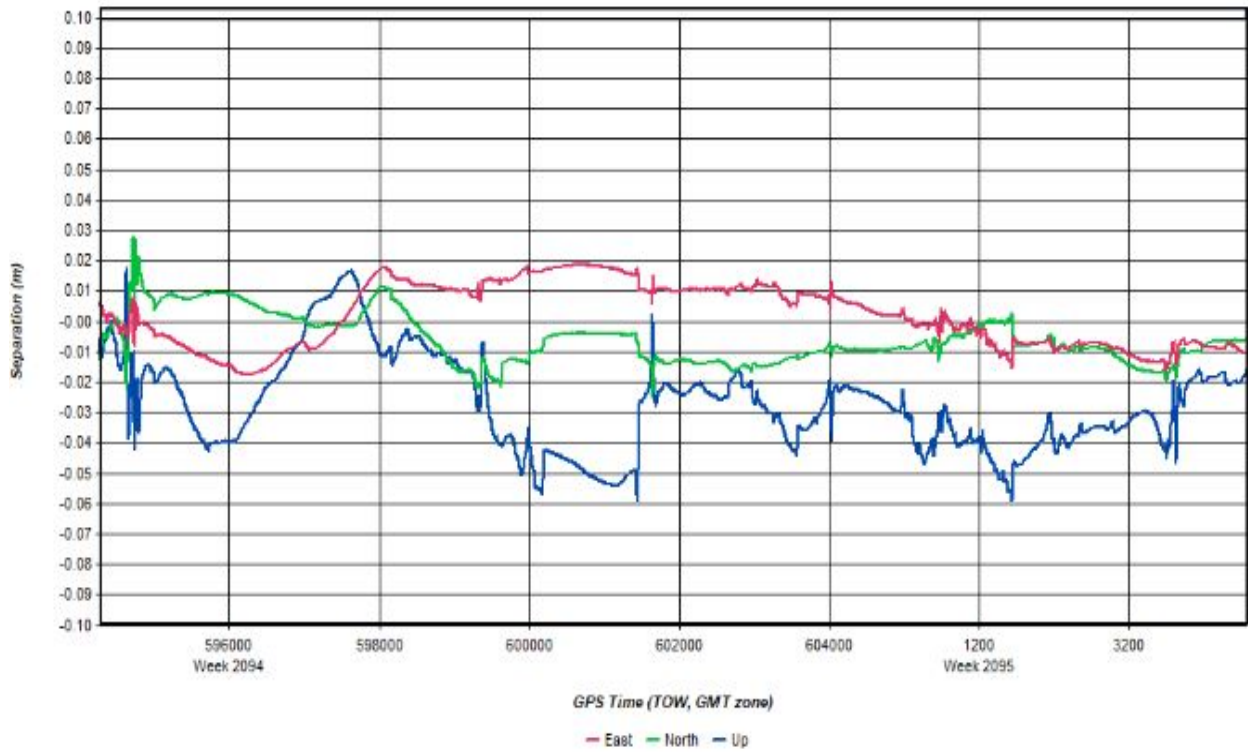

PDOP

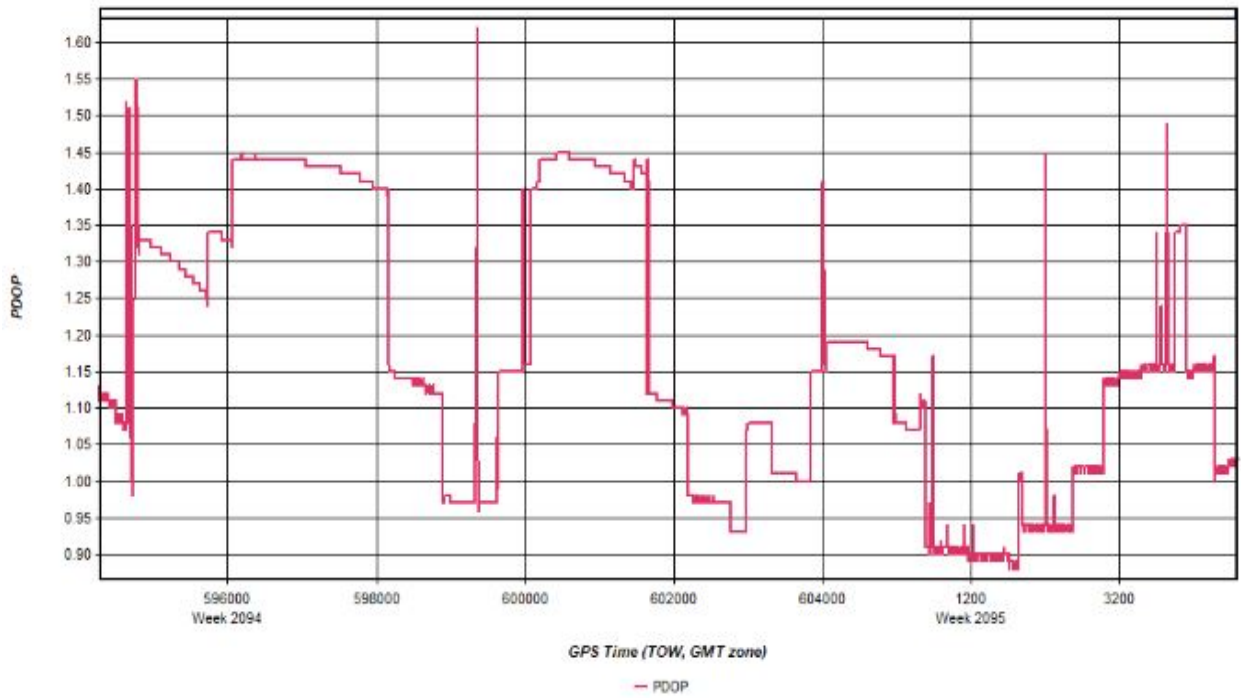

Top View

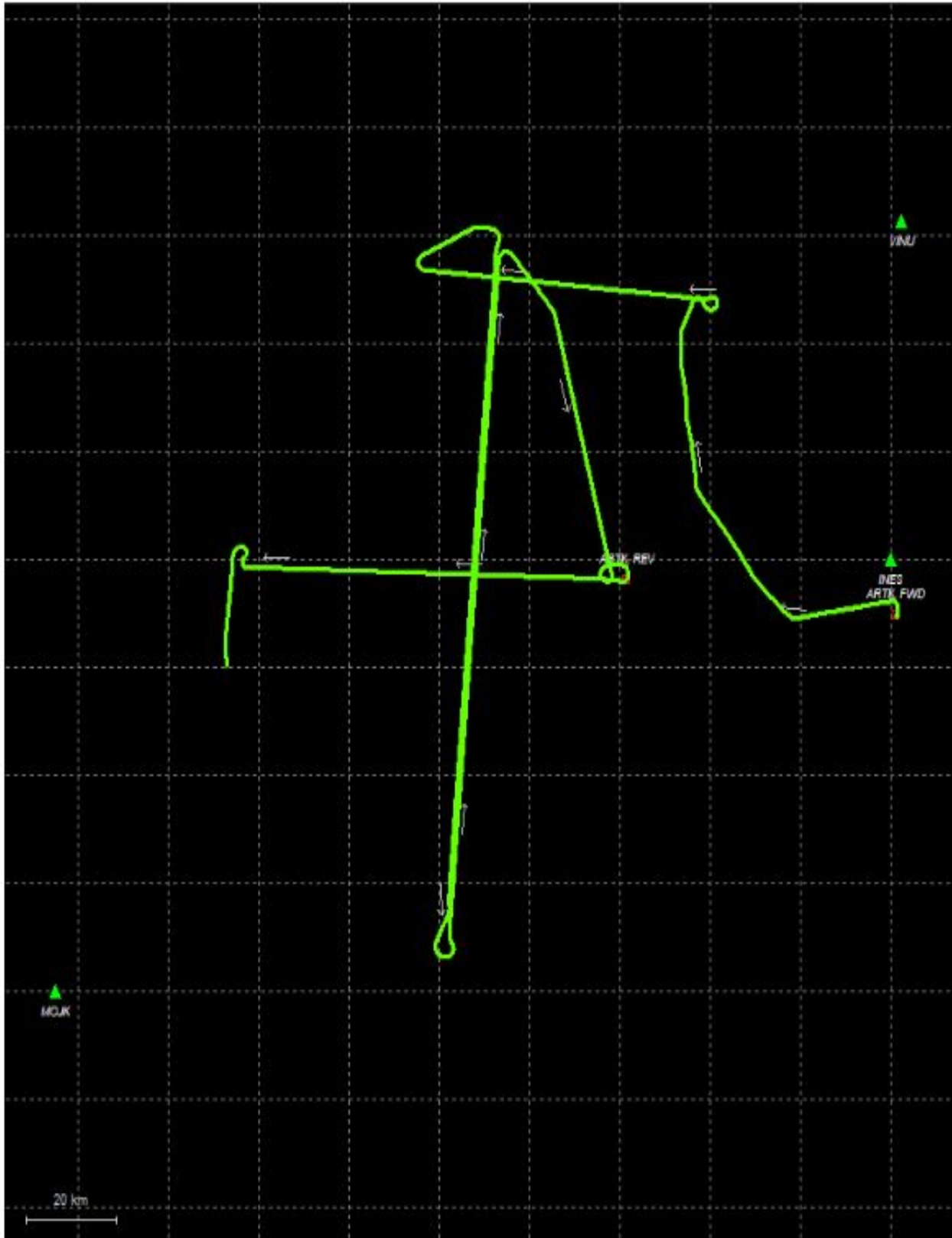

GNSS QC

GNSS Quality Factor

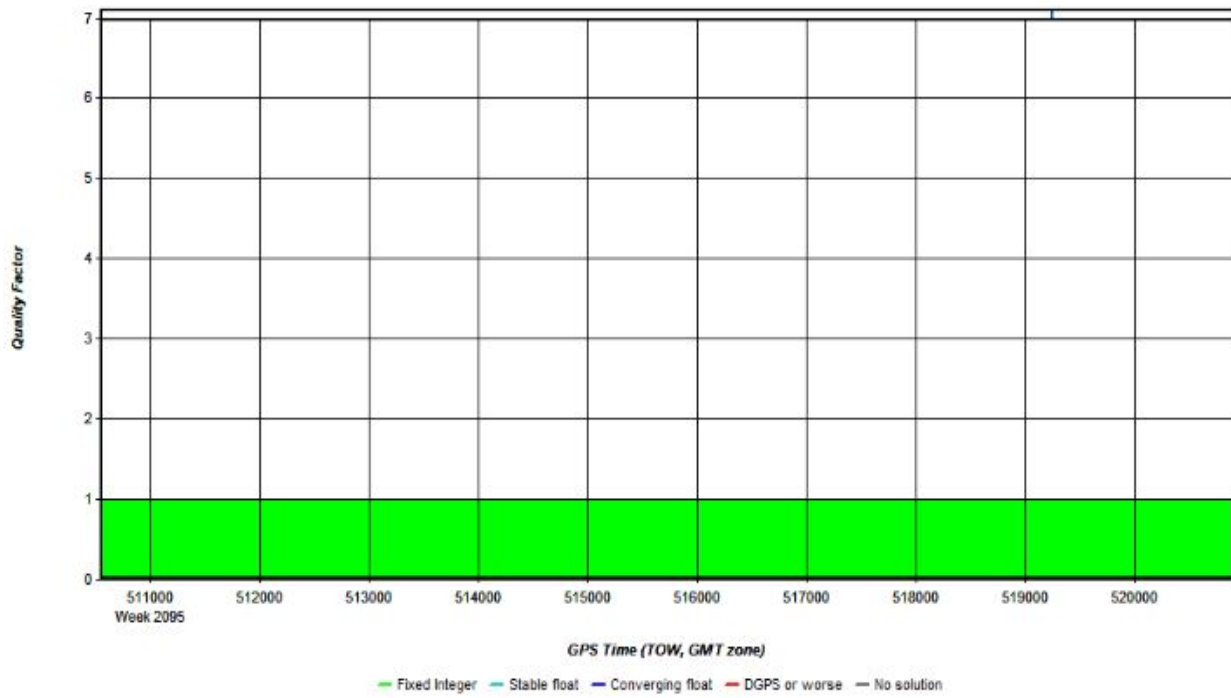

Number of Satellites

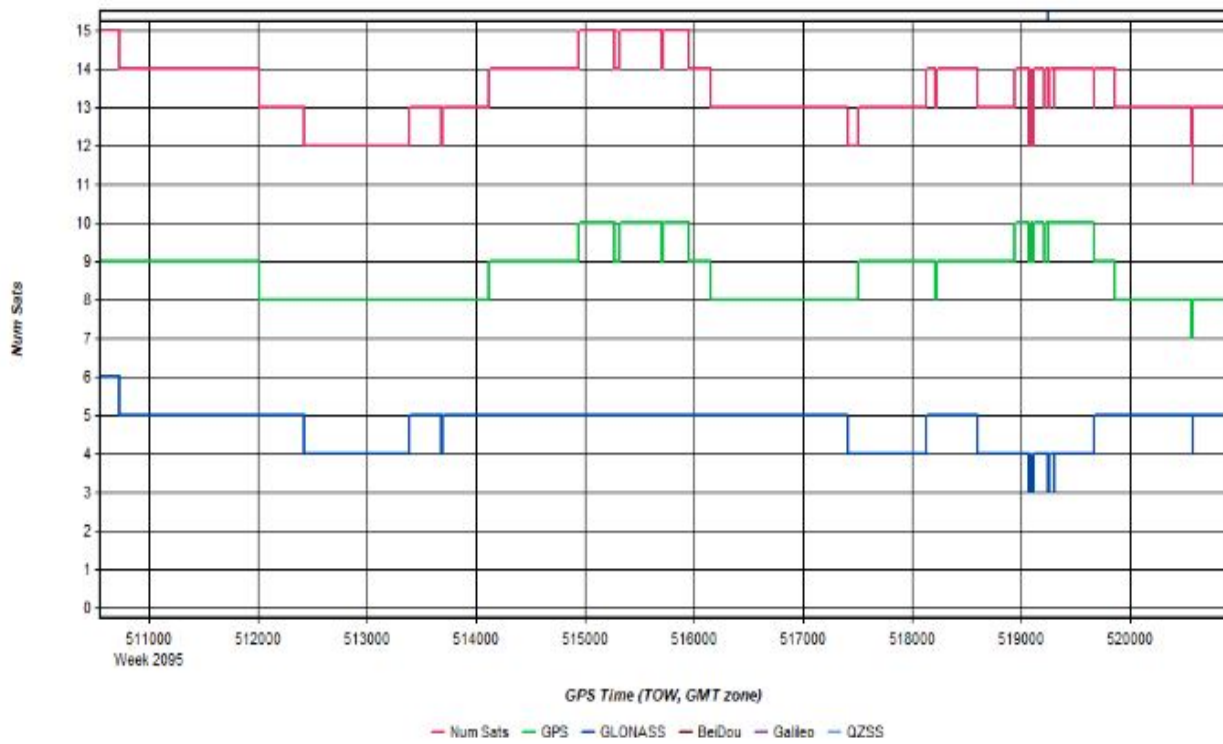

Forward/Reverse Separation

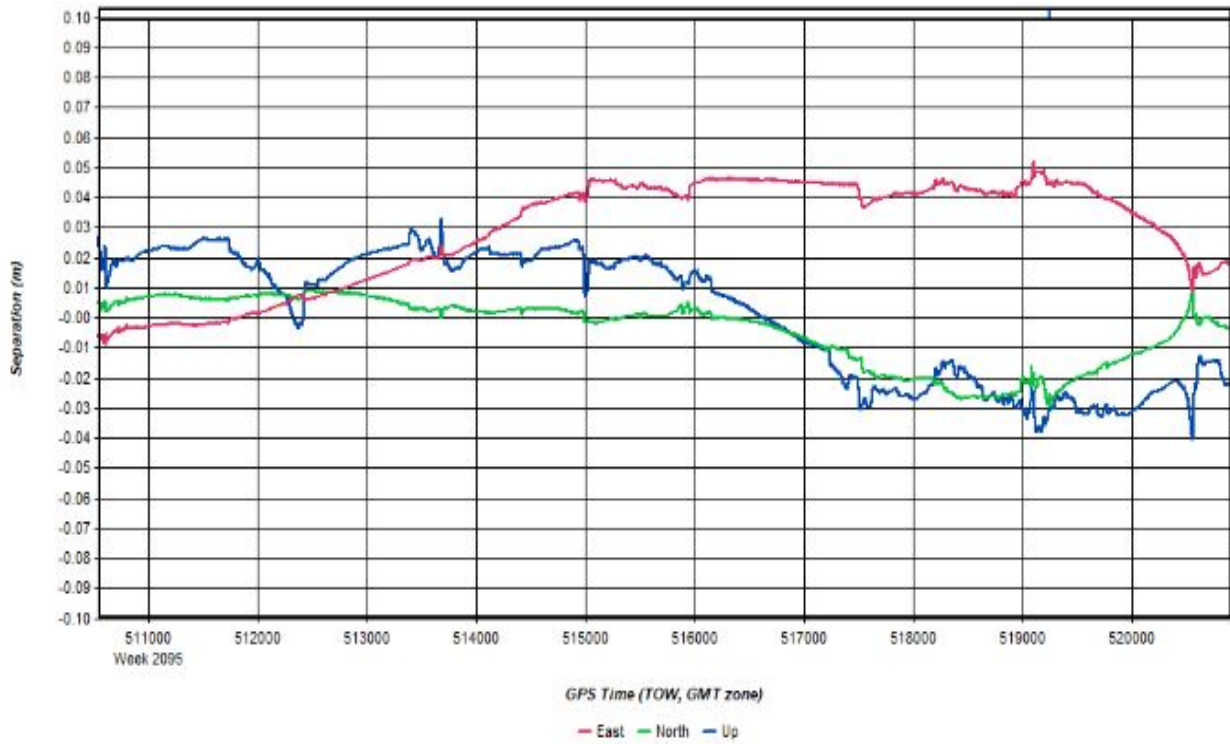

PDOP

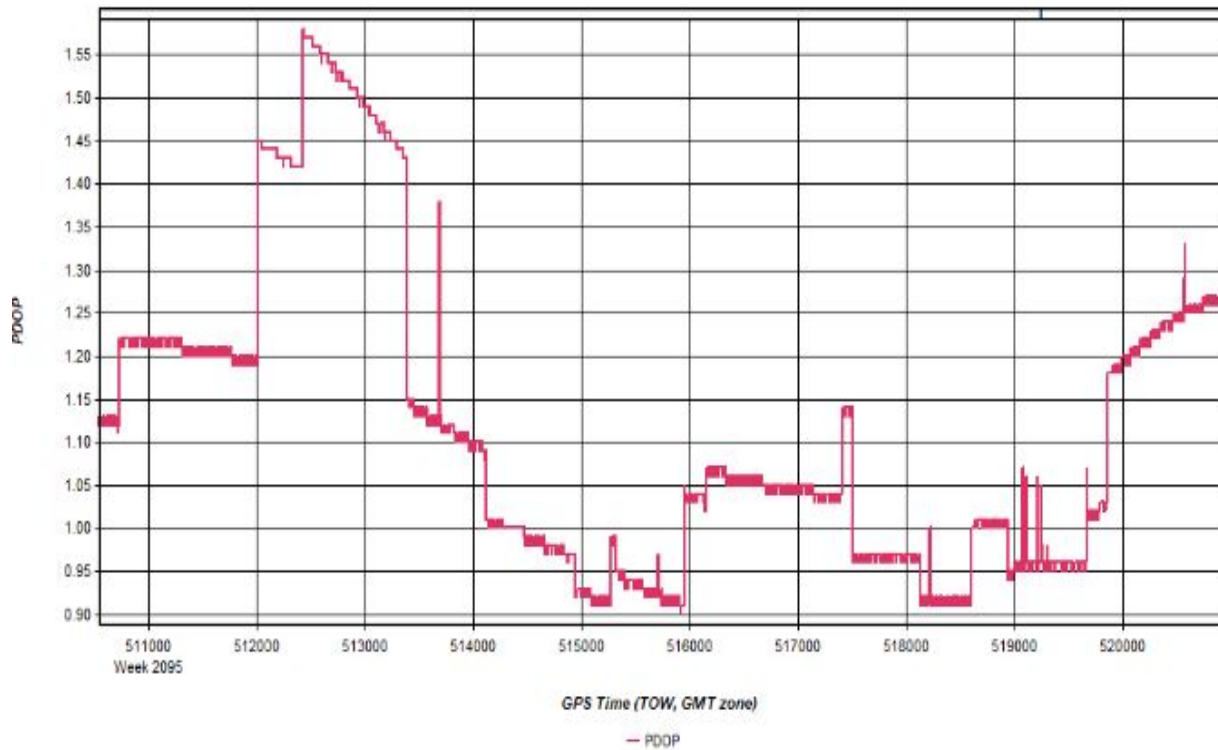

20200307_010807_QC Report.docx QC Report - 7/23/2021 13:20:27
Smoothed Trajectory Information

Top View

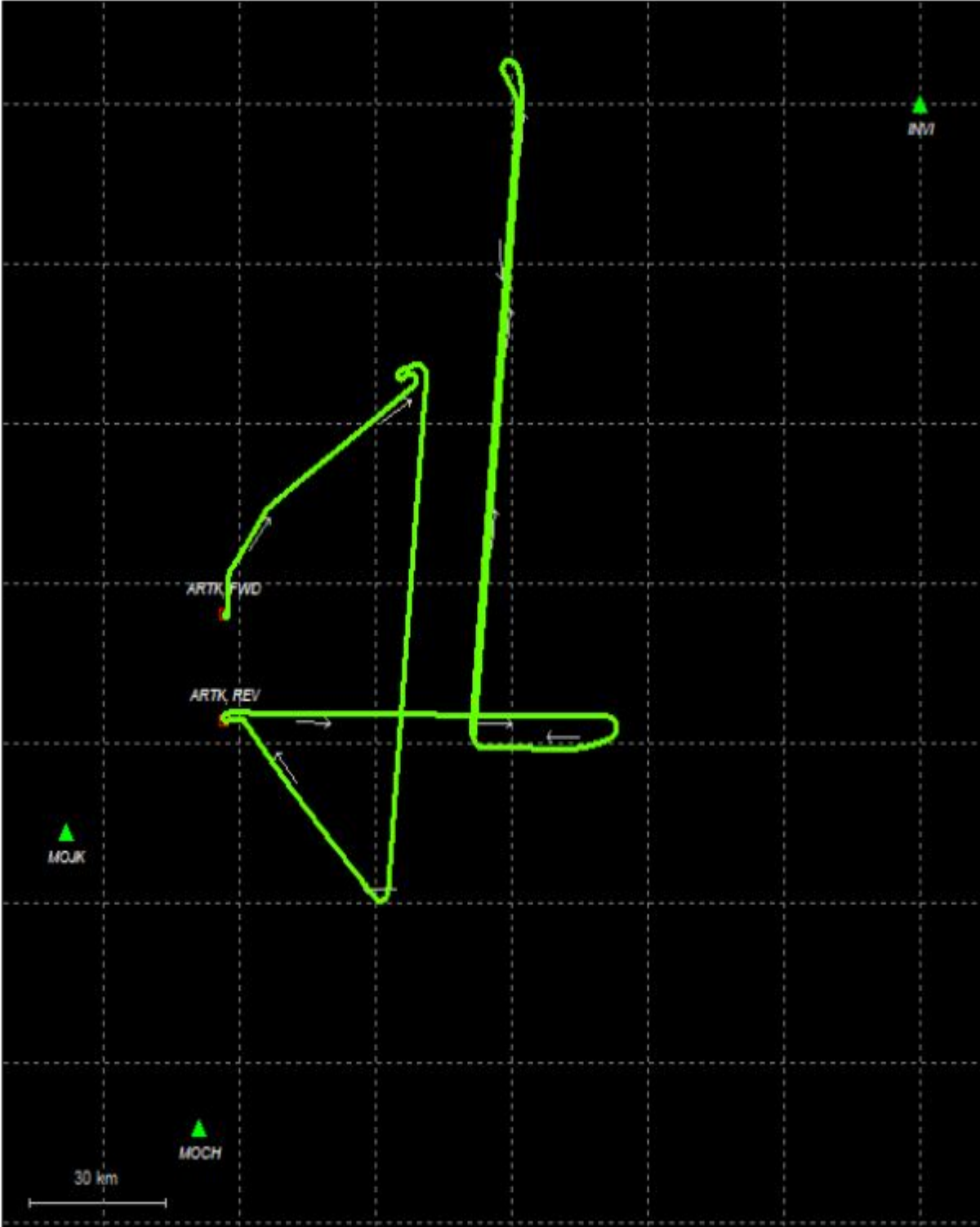

GNSS QC

GNSS Quality Factor

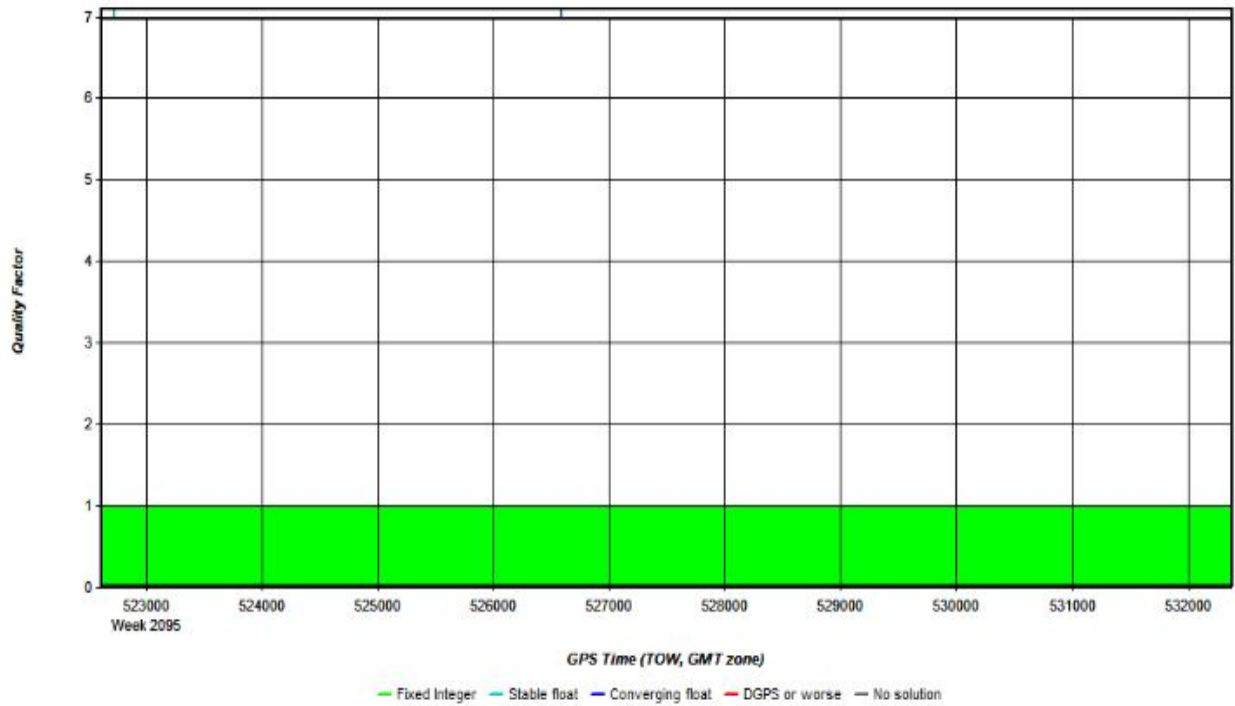

Number of Satellites

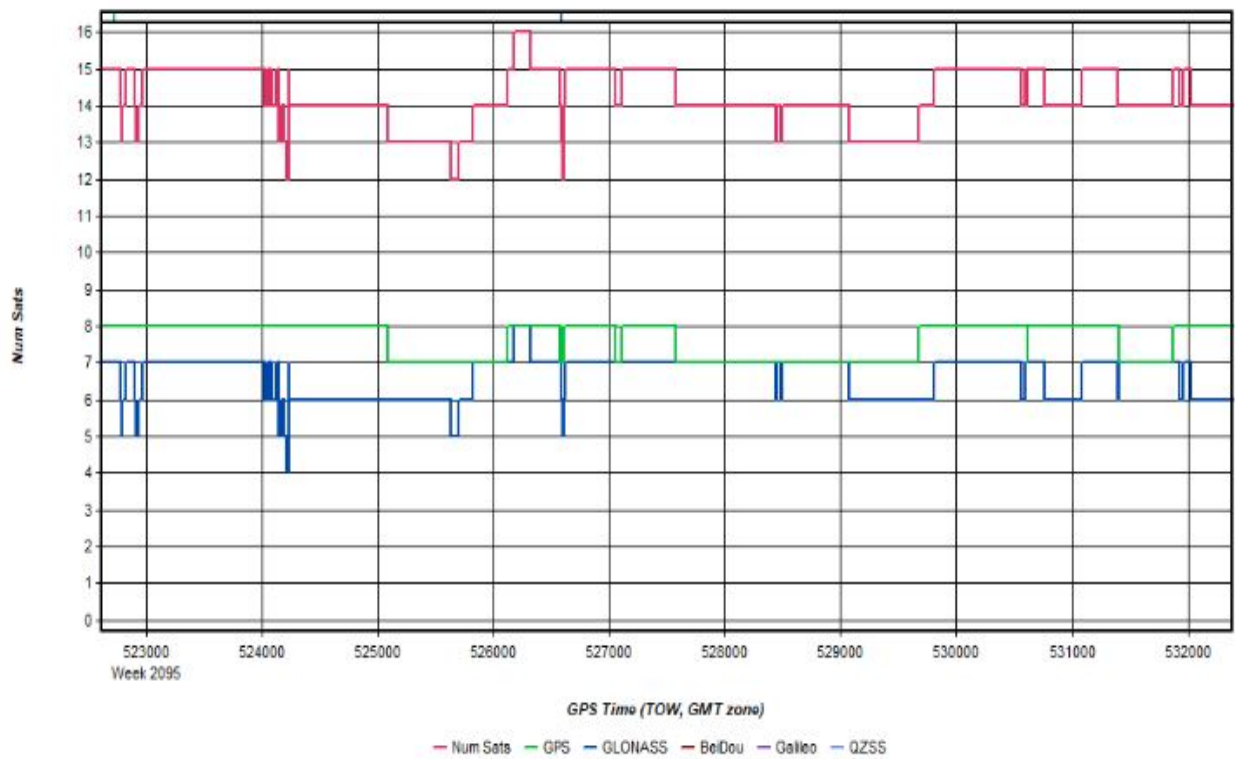

Forward/Reverse Separation

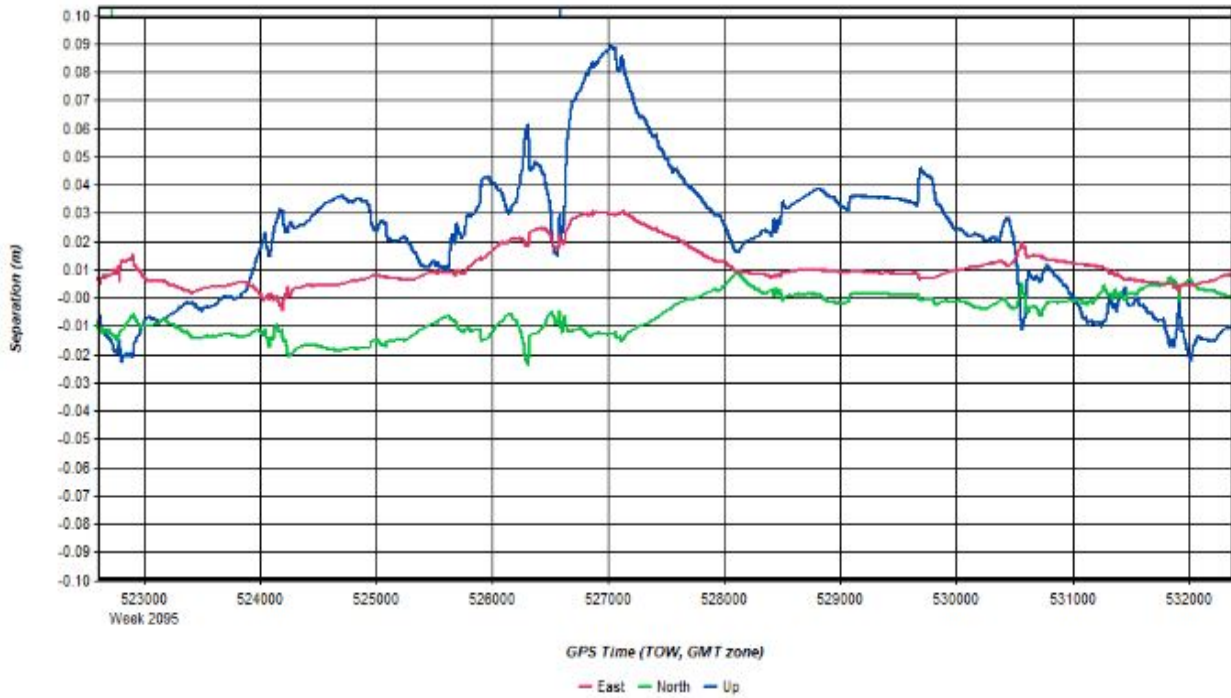

PDOP

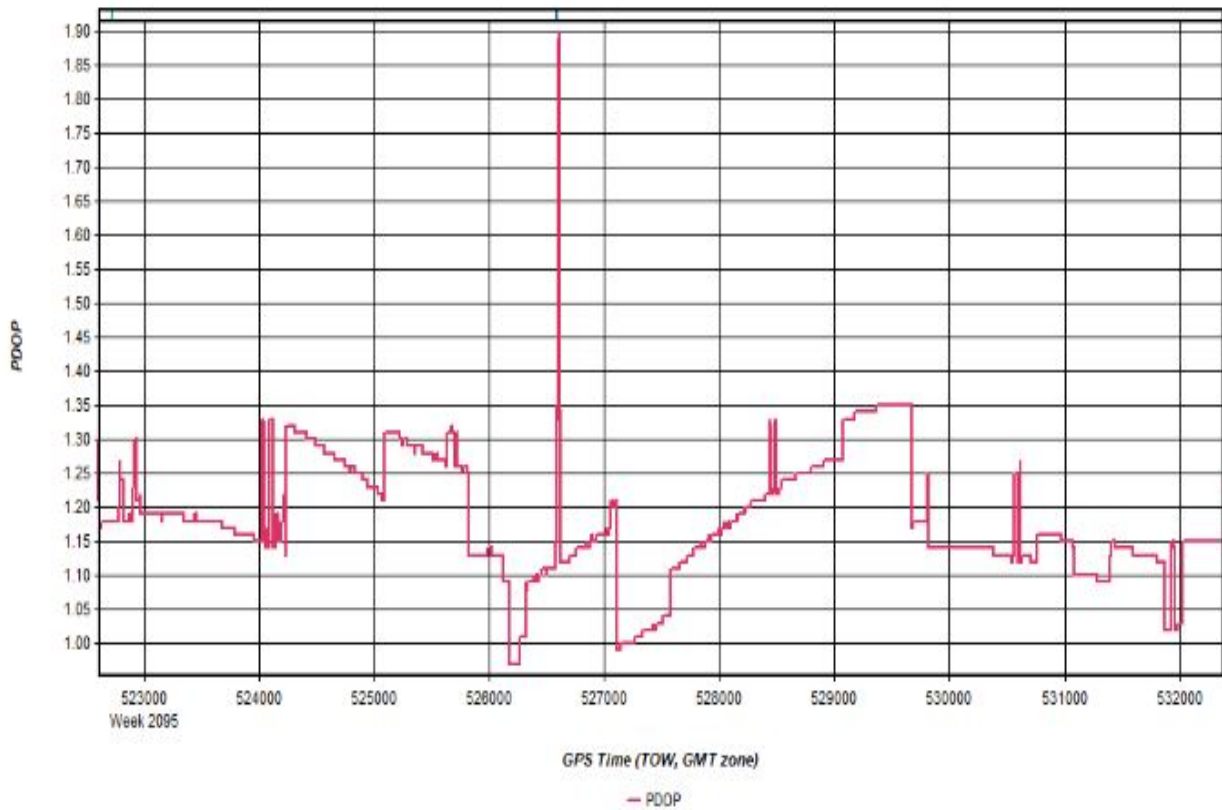

Top View

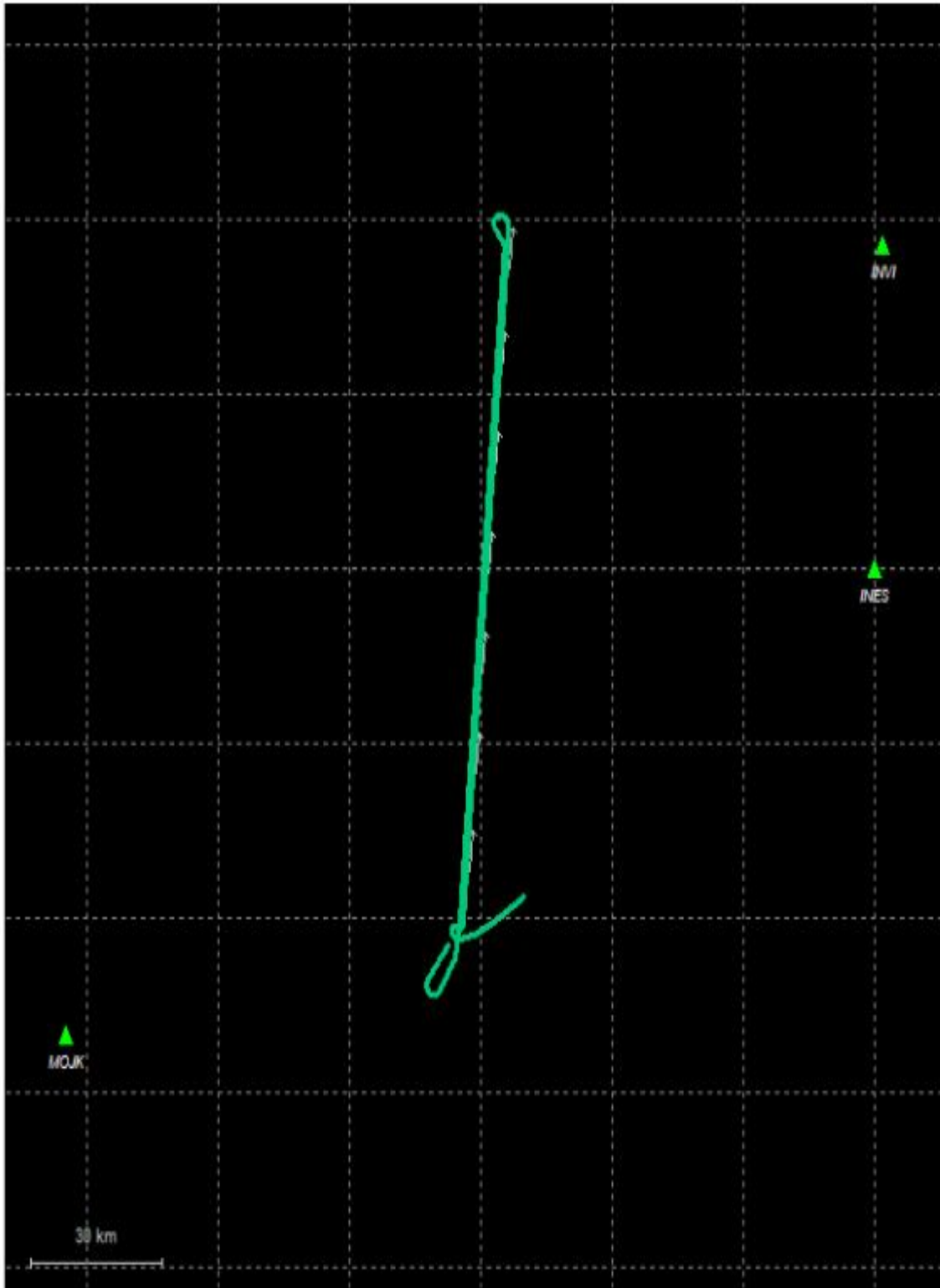

GNSS QC

GNSS Quality Factor

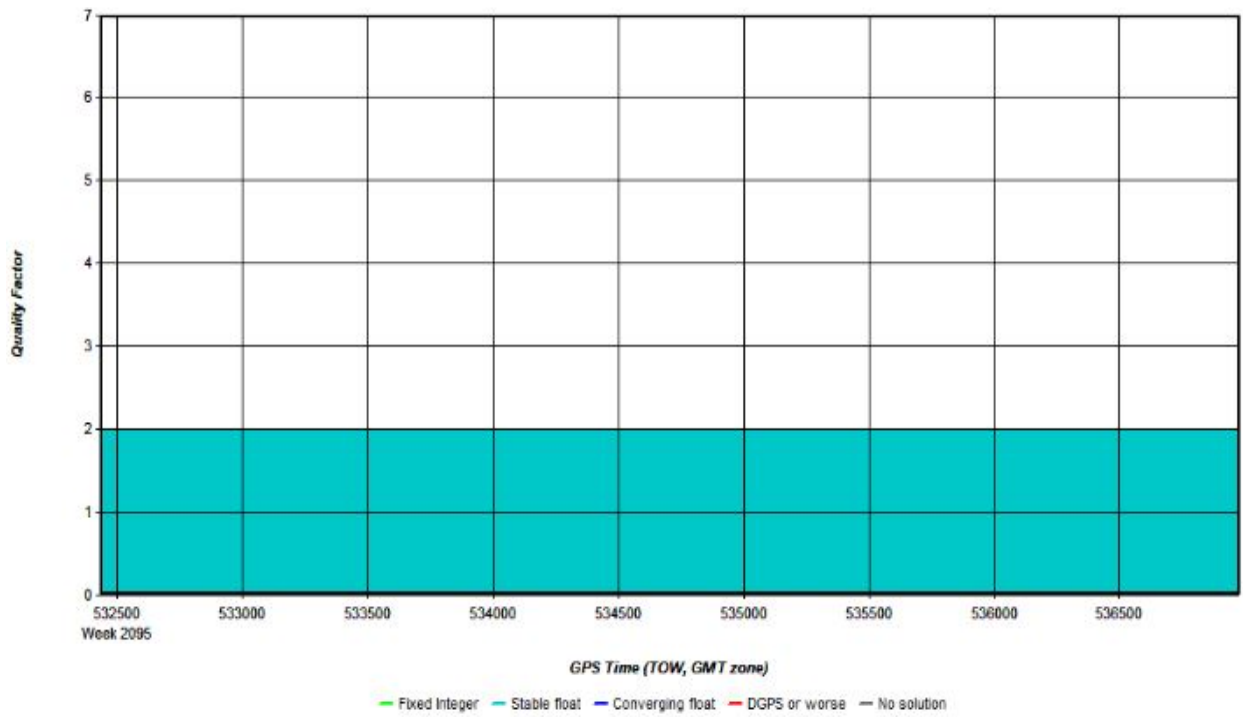

Number of Satellites

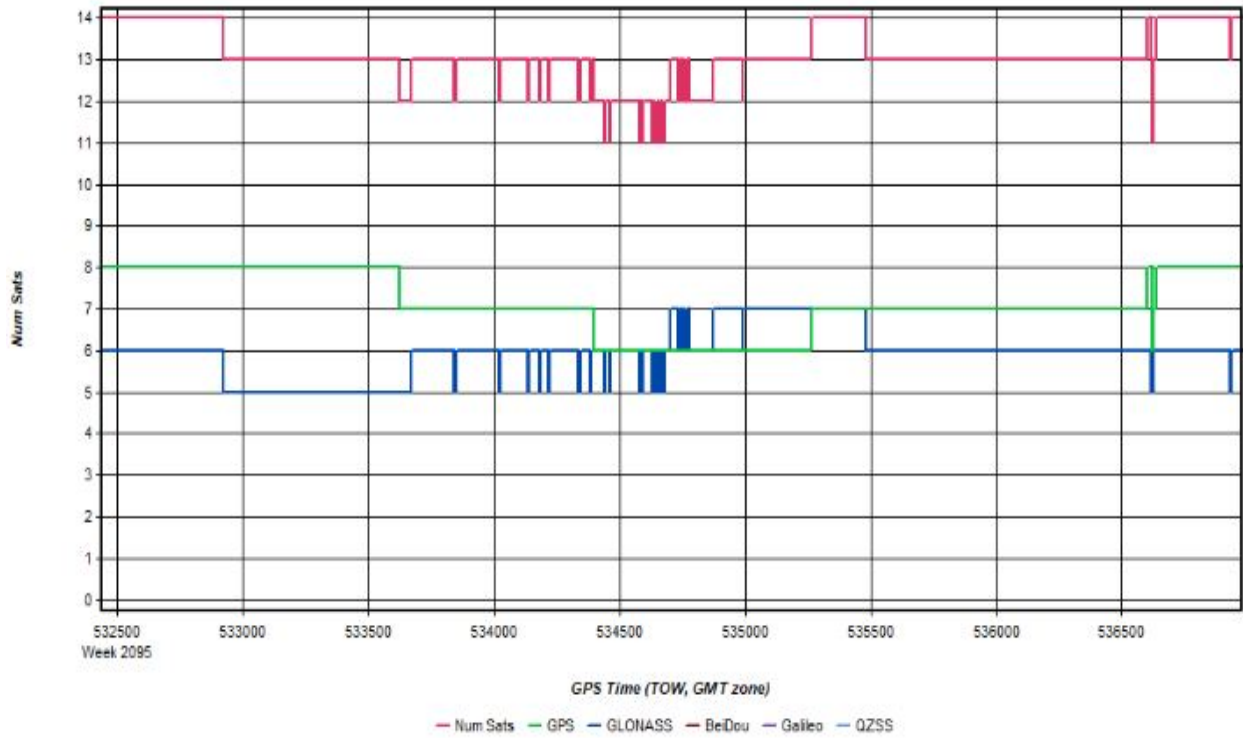

Forward/Reverse Separation

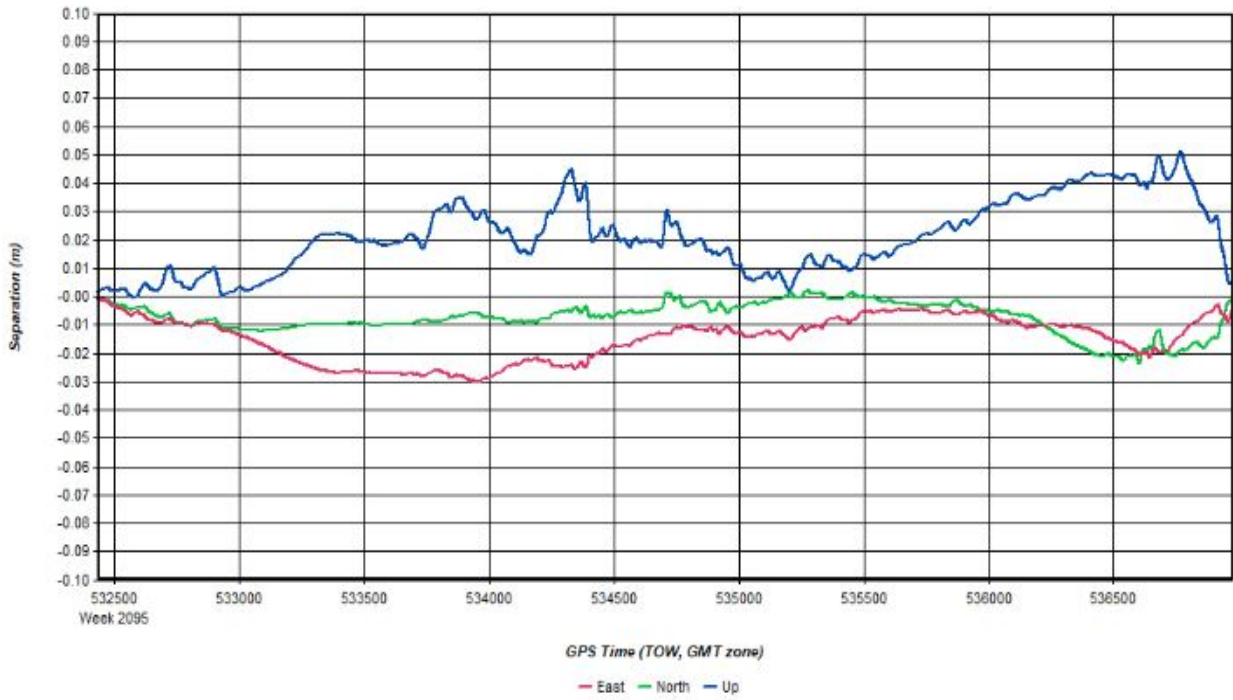

PDOP

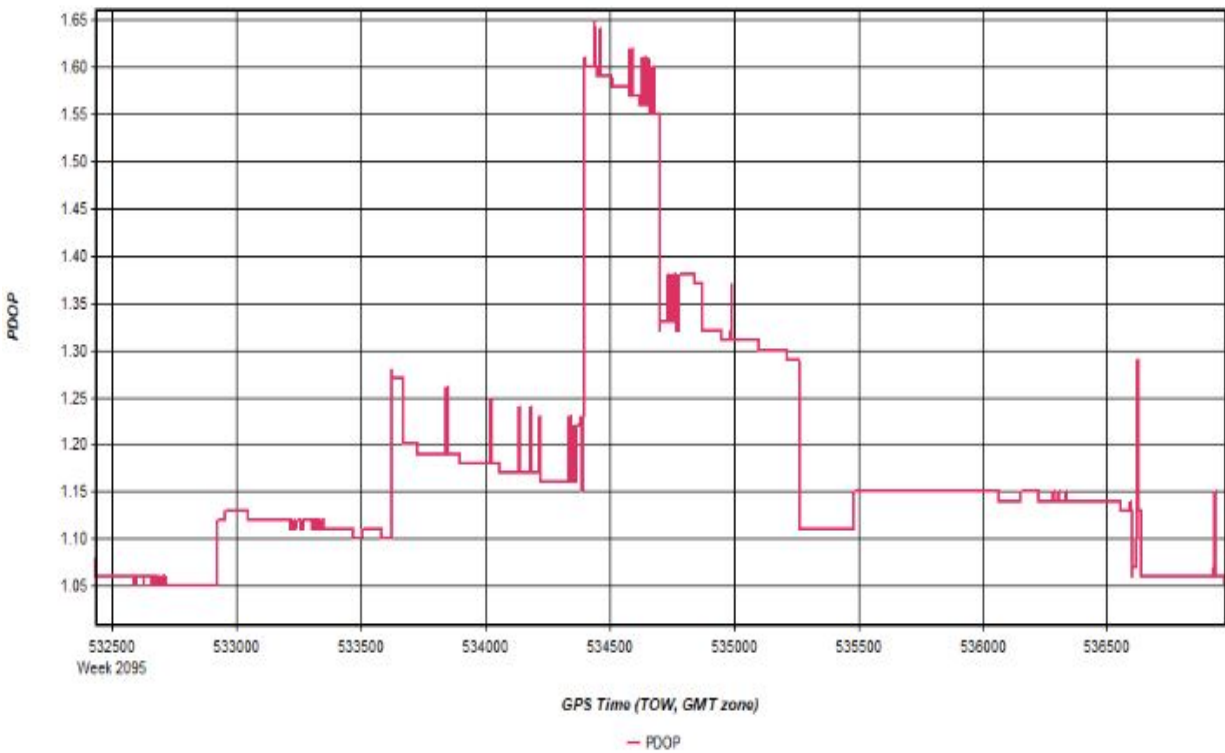

Top View



GNSS QC

GNSS Quality Factor

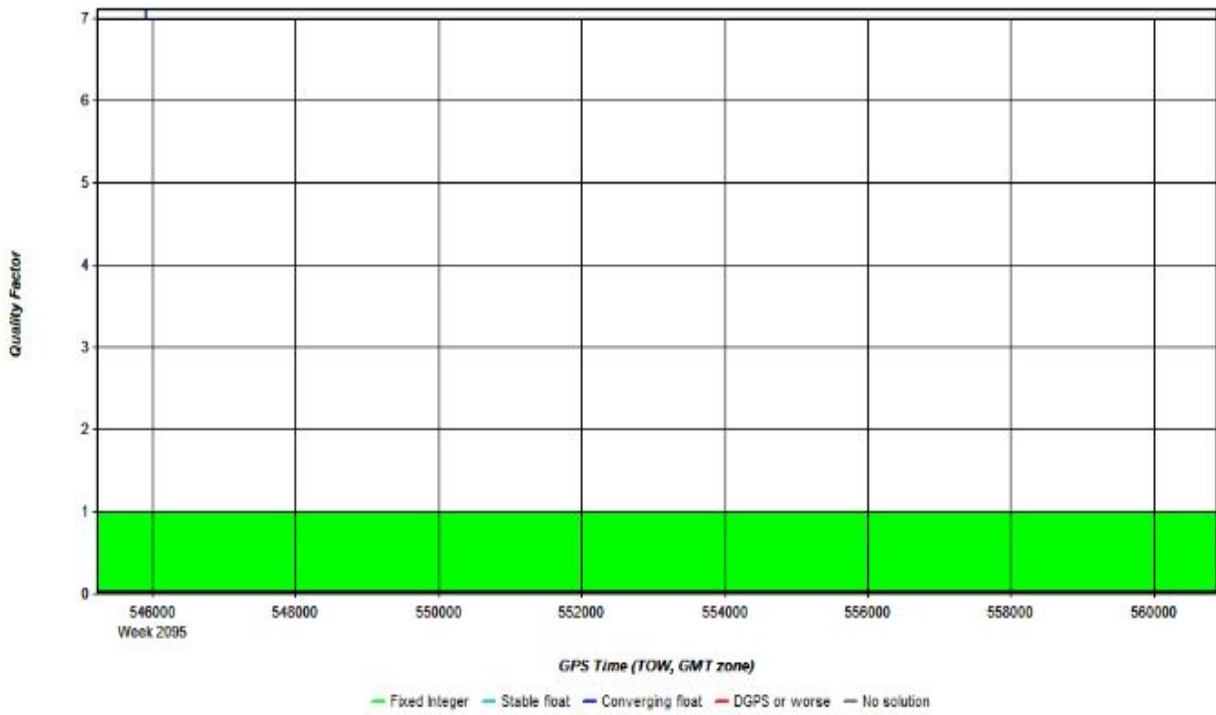

Number of Satellites

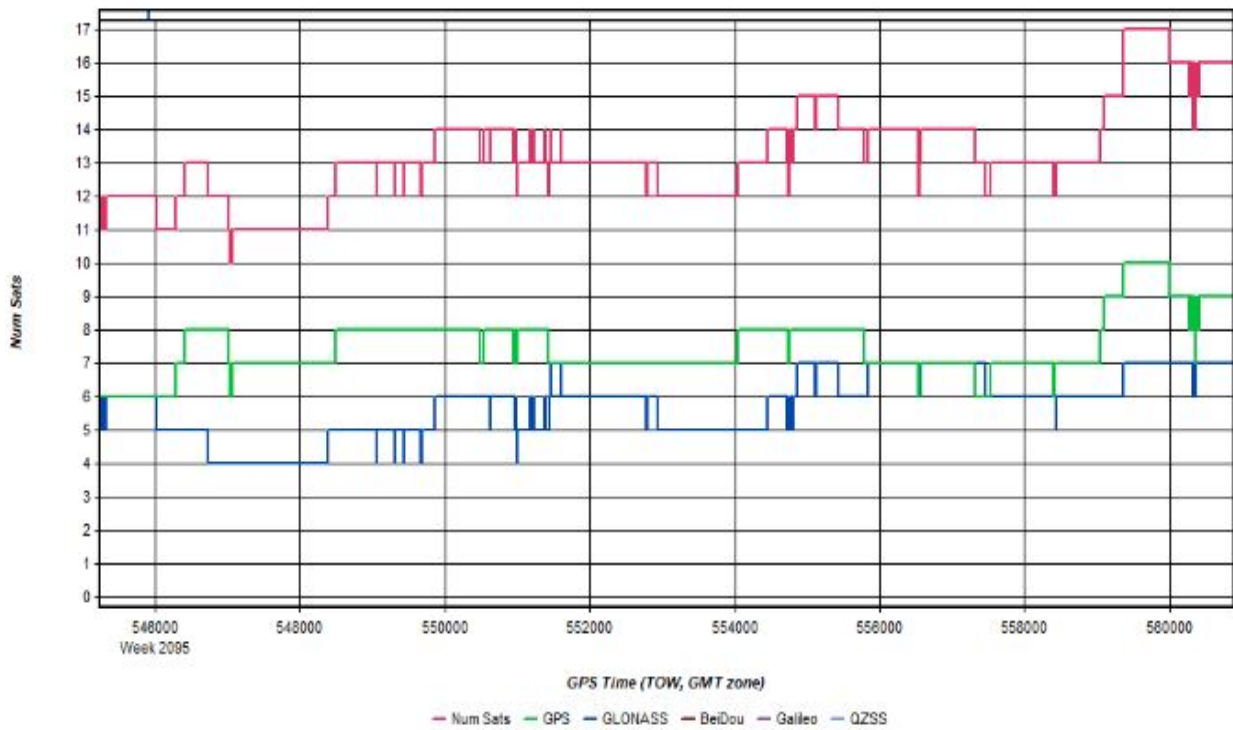

Forward/Reverse Separation

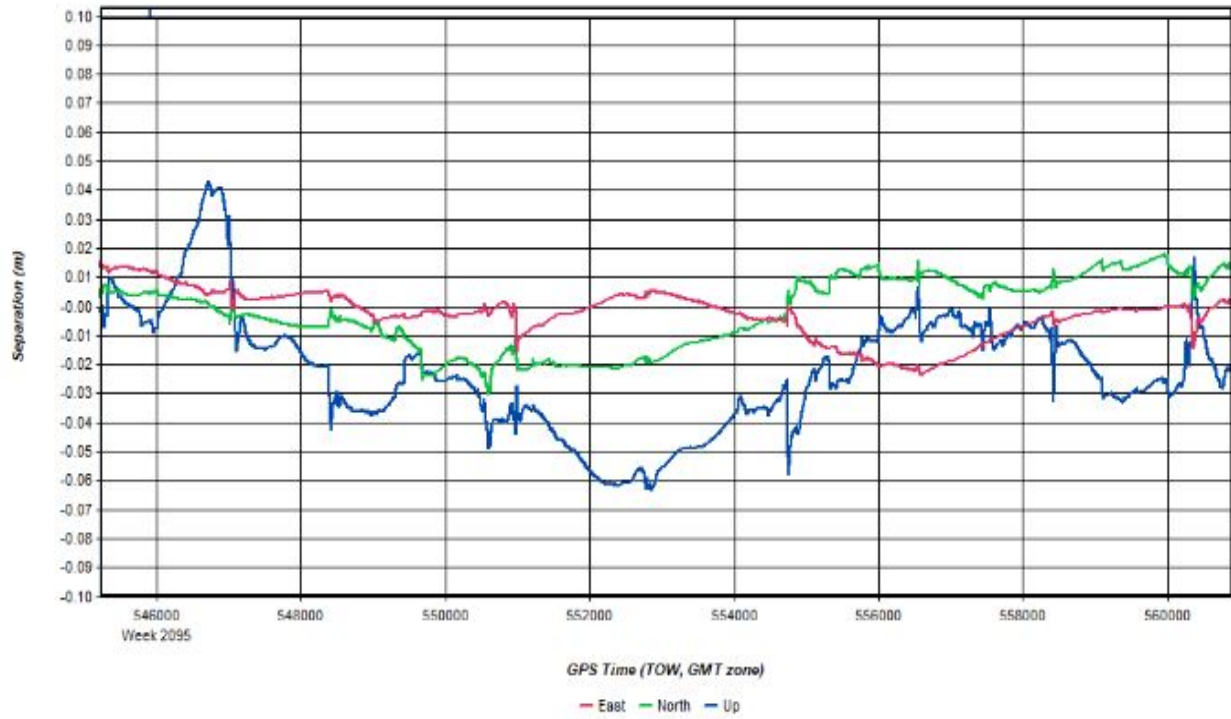

PDOP

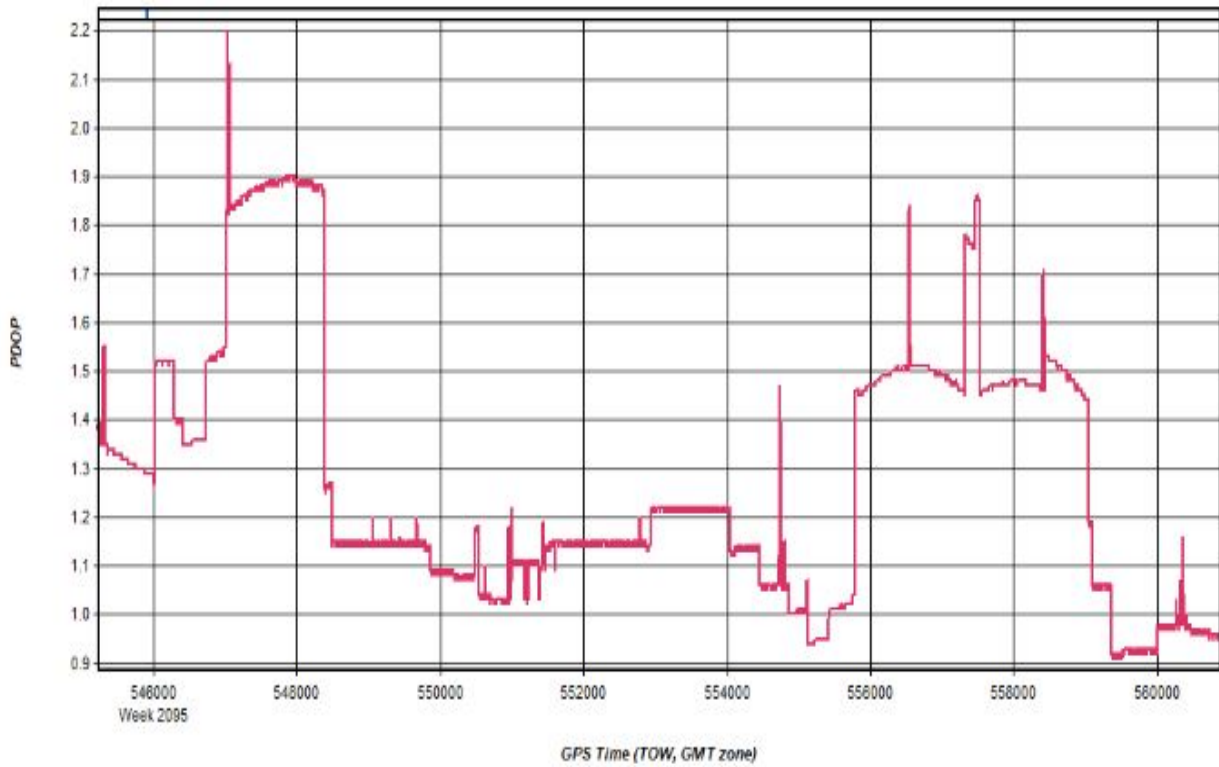

Smoothed Trajectory Information

Top View



GNSS QC

GNSS Quality Factor

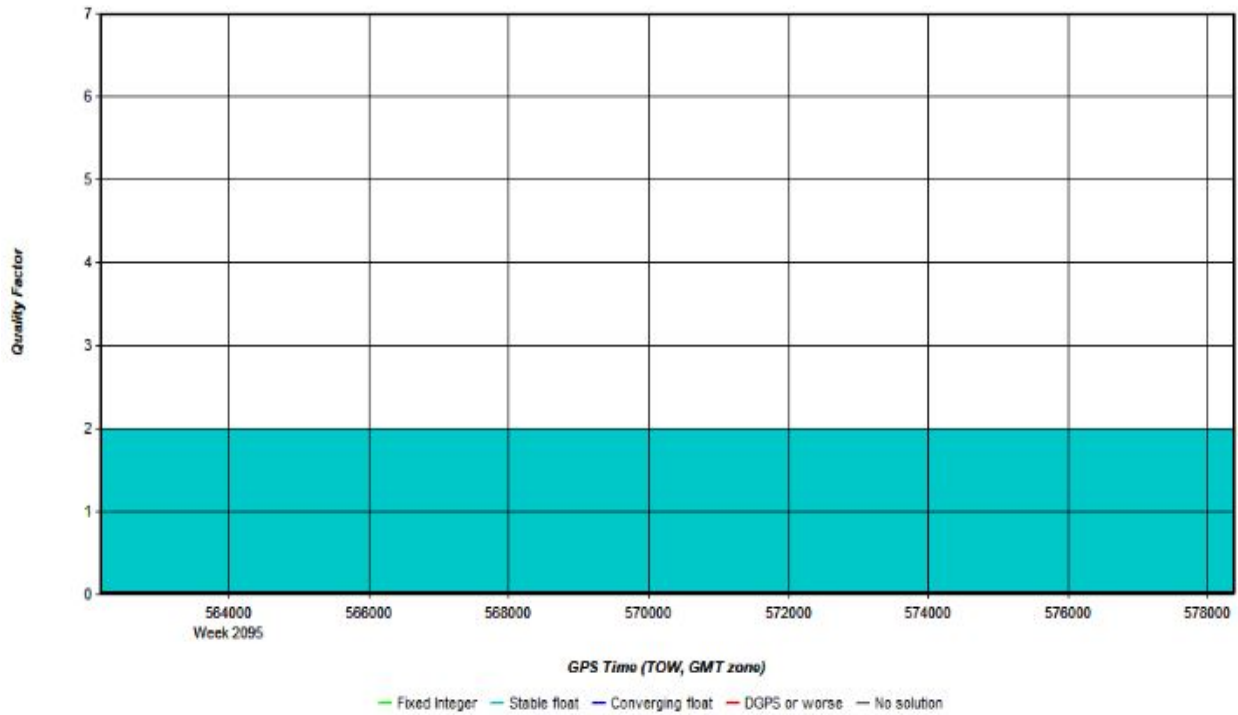

Number of Satellites

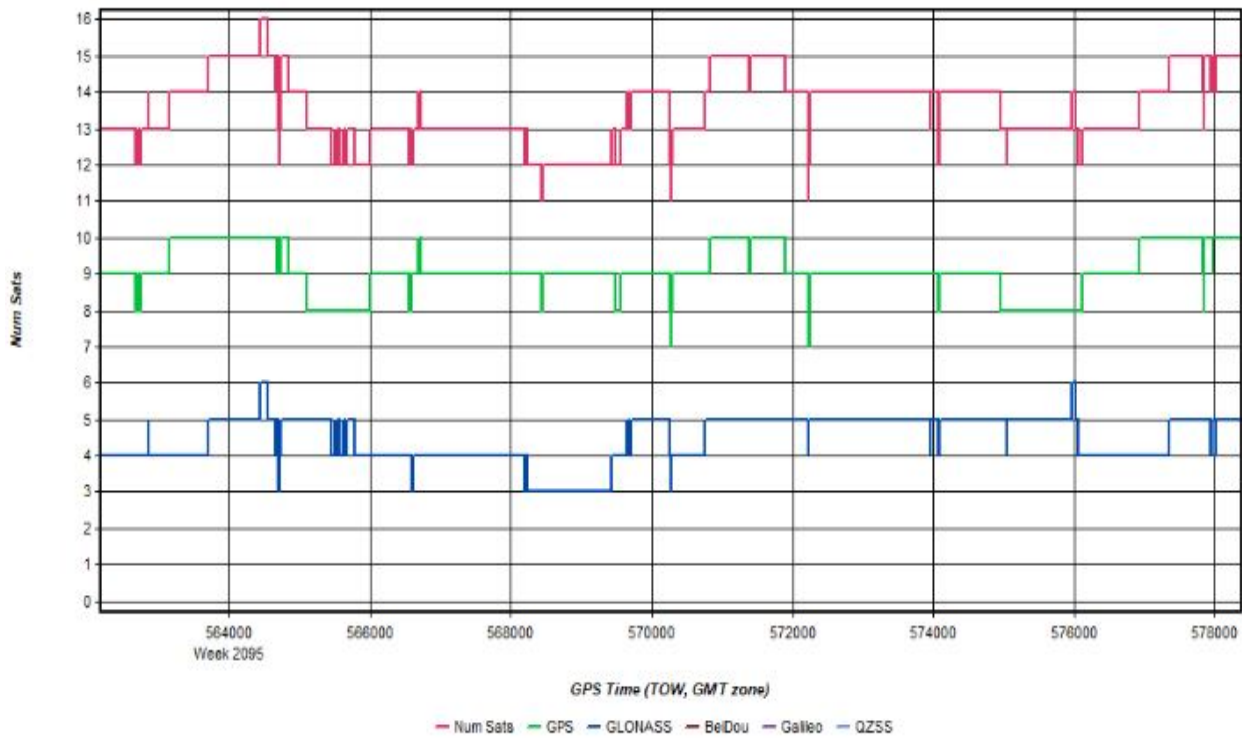

Forward/Reverse Separation

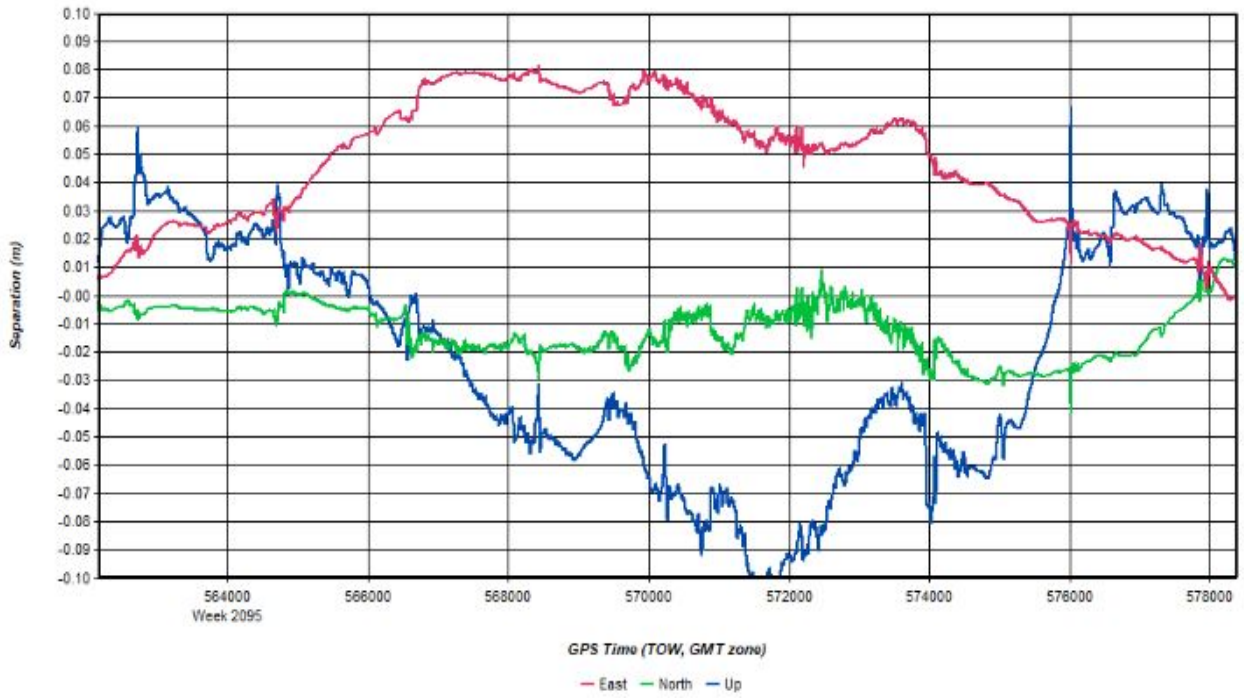

PDOP

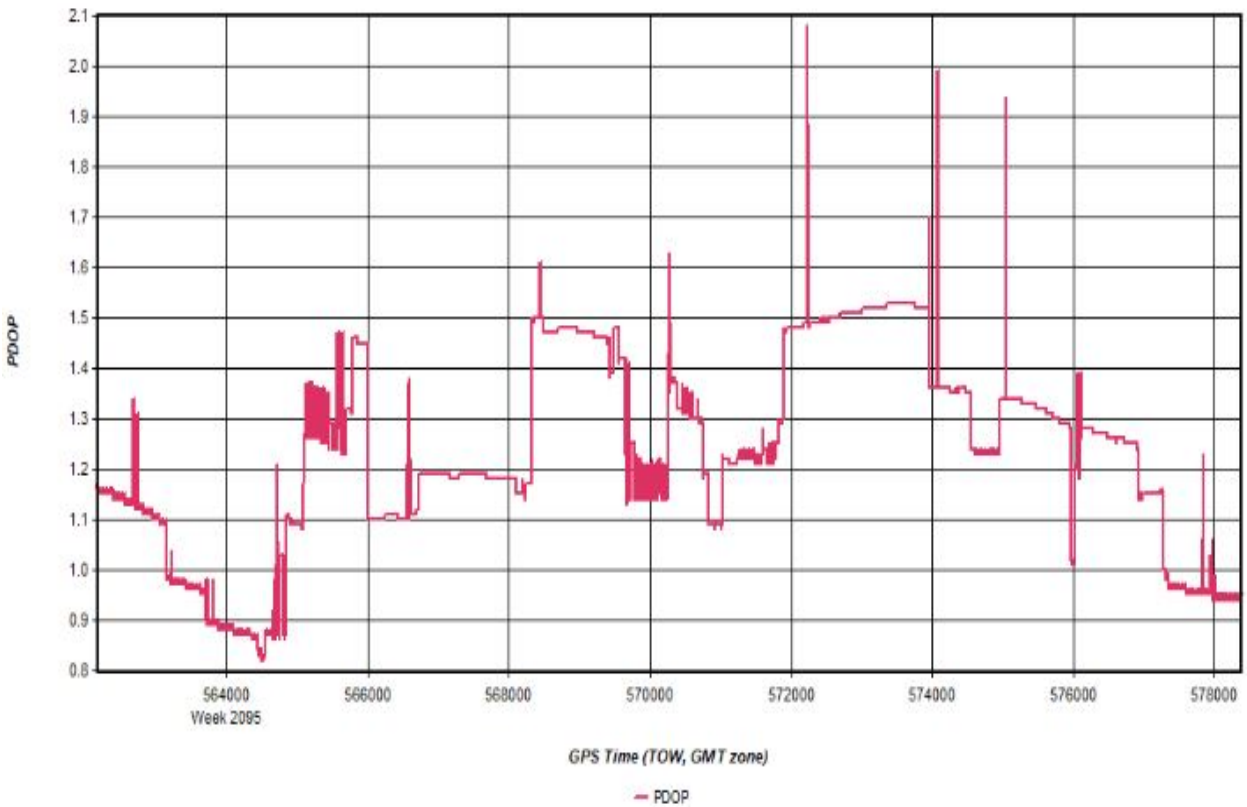

Smoothed Trajectory Information

Top View

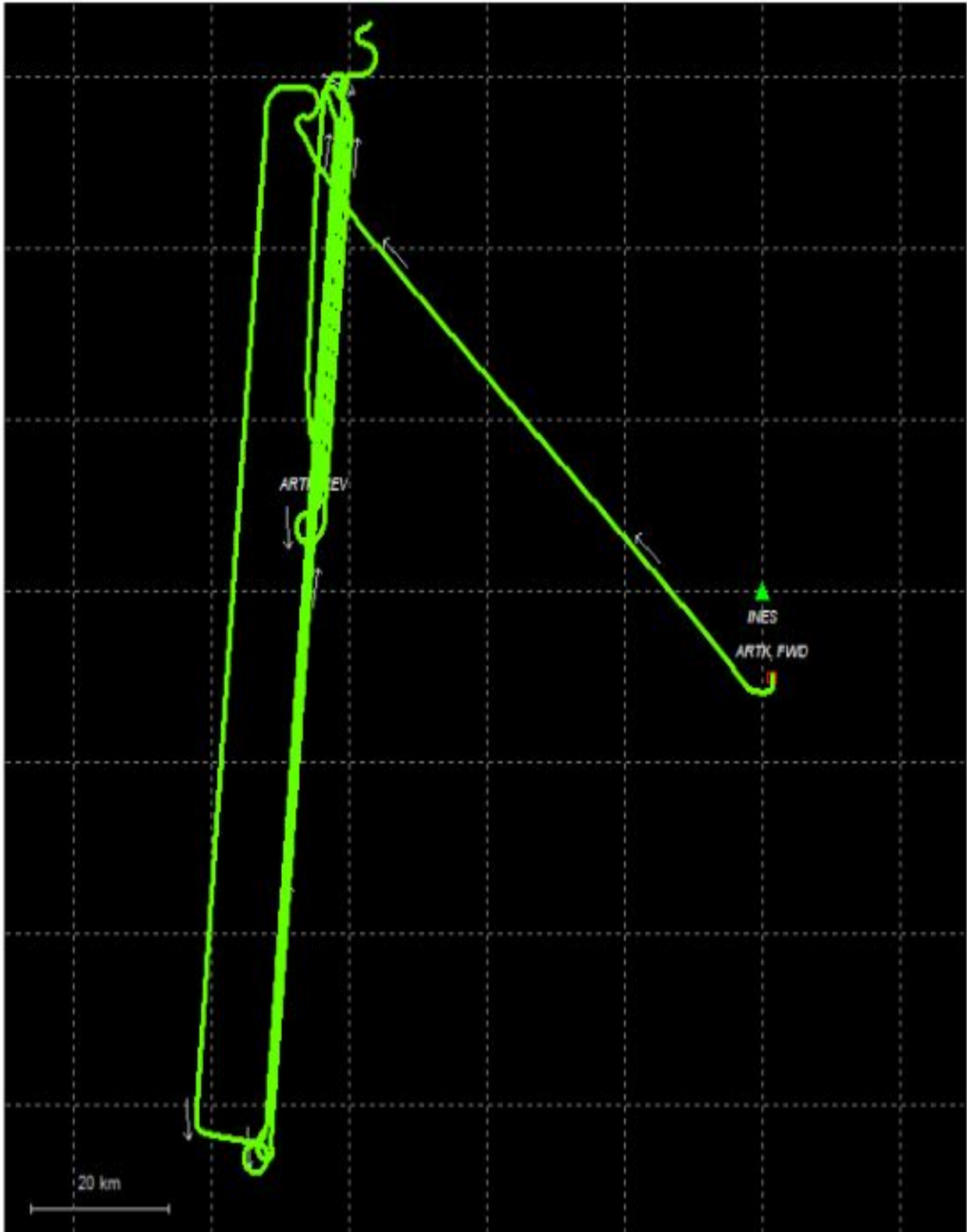

GNSS QC

GNSS Quality Factor

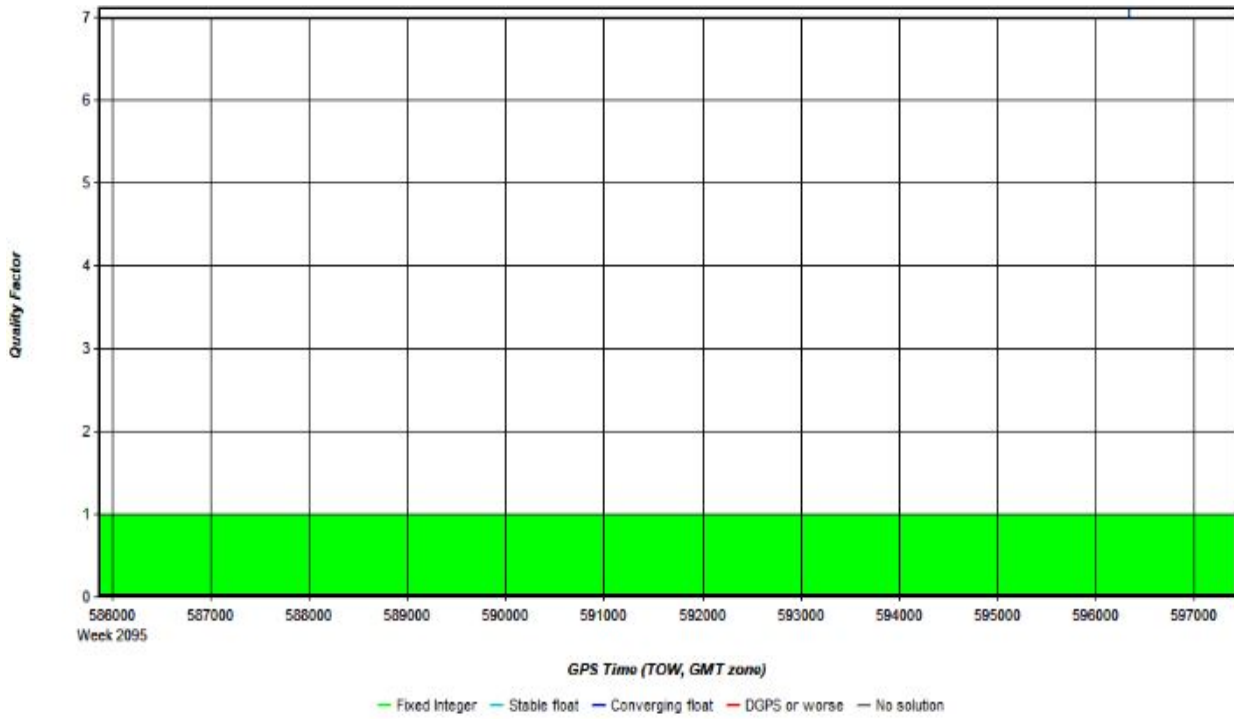

Number of Satellites

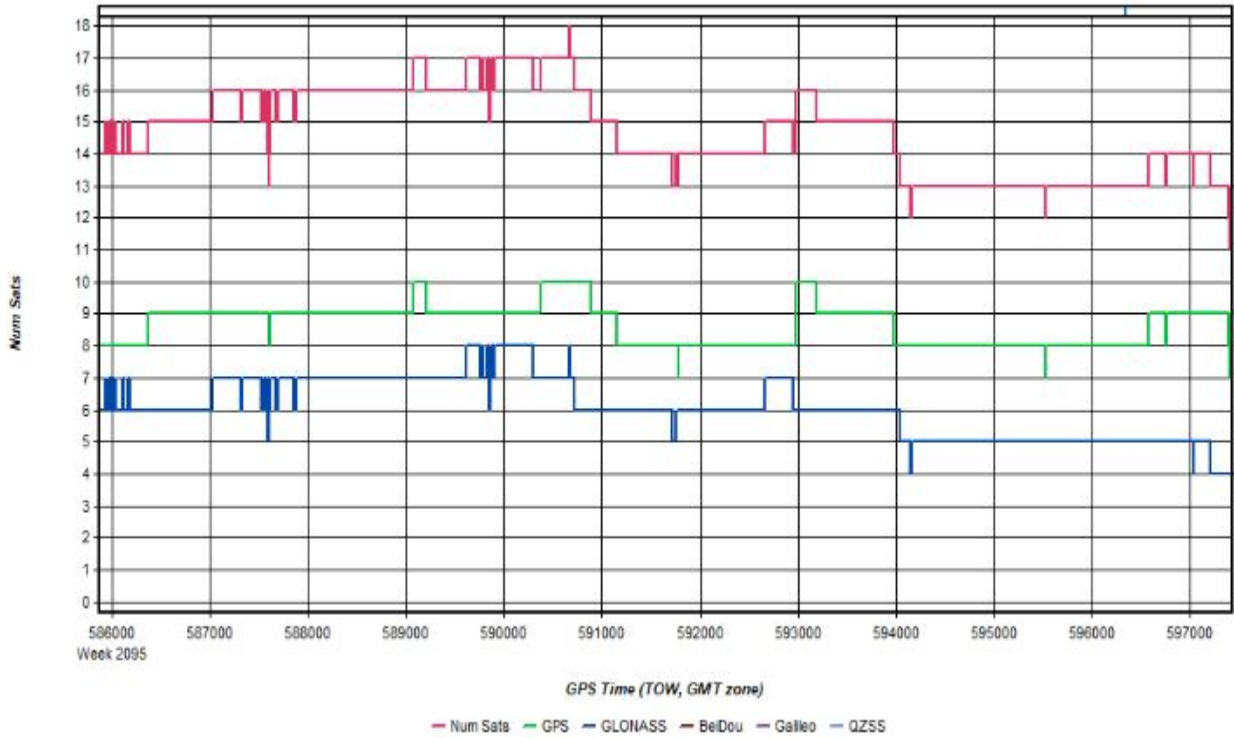

Forward/Reverse Separation

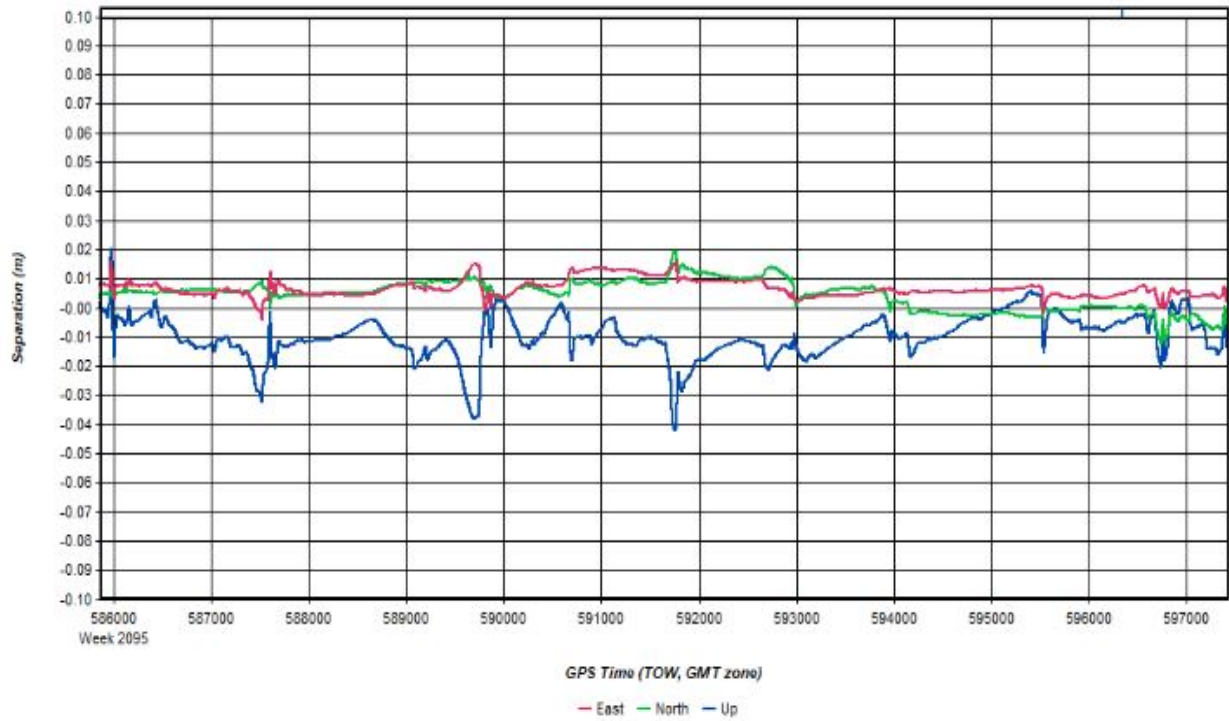

PDOP

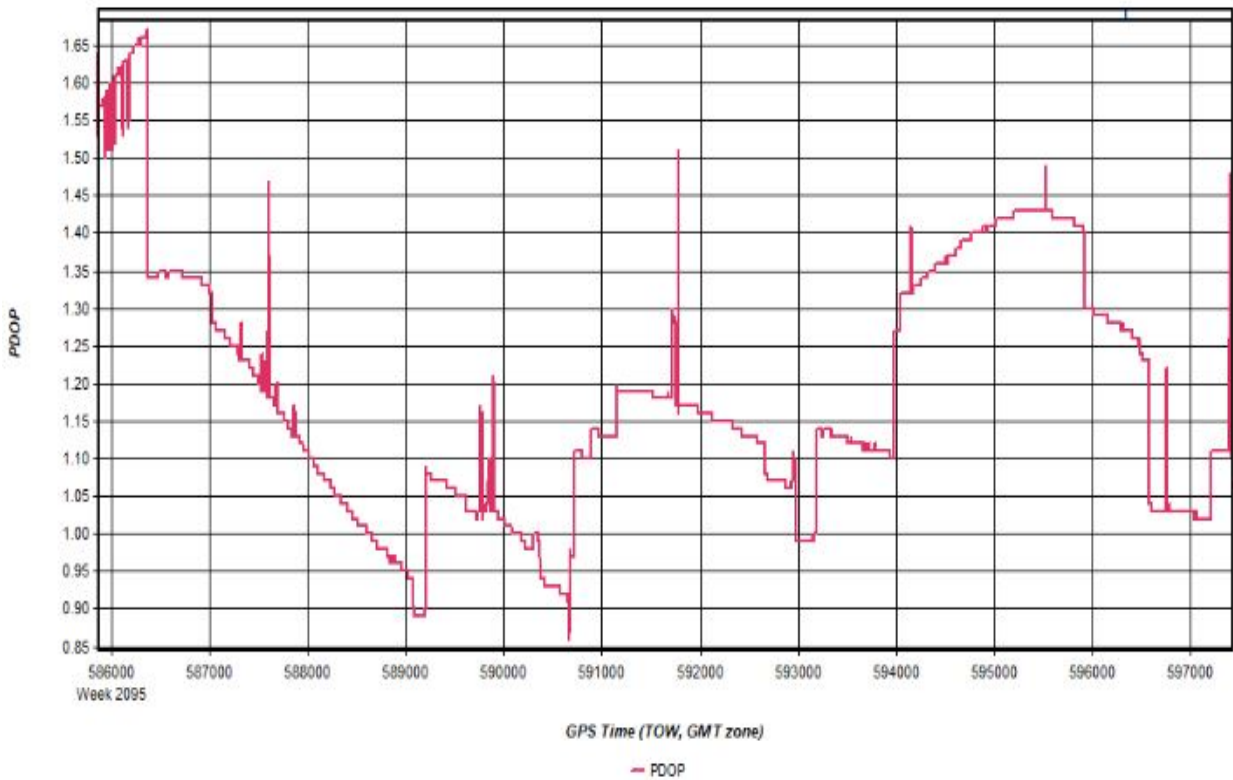

Top View



GNSS QC

GNSS Quality Factor

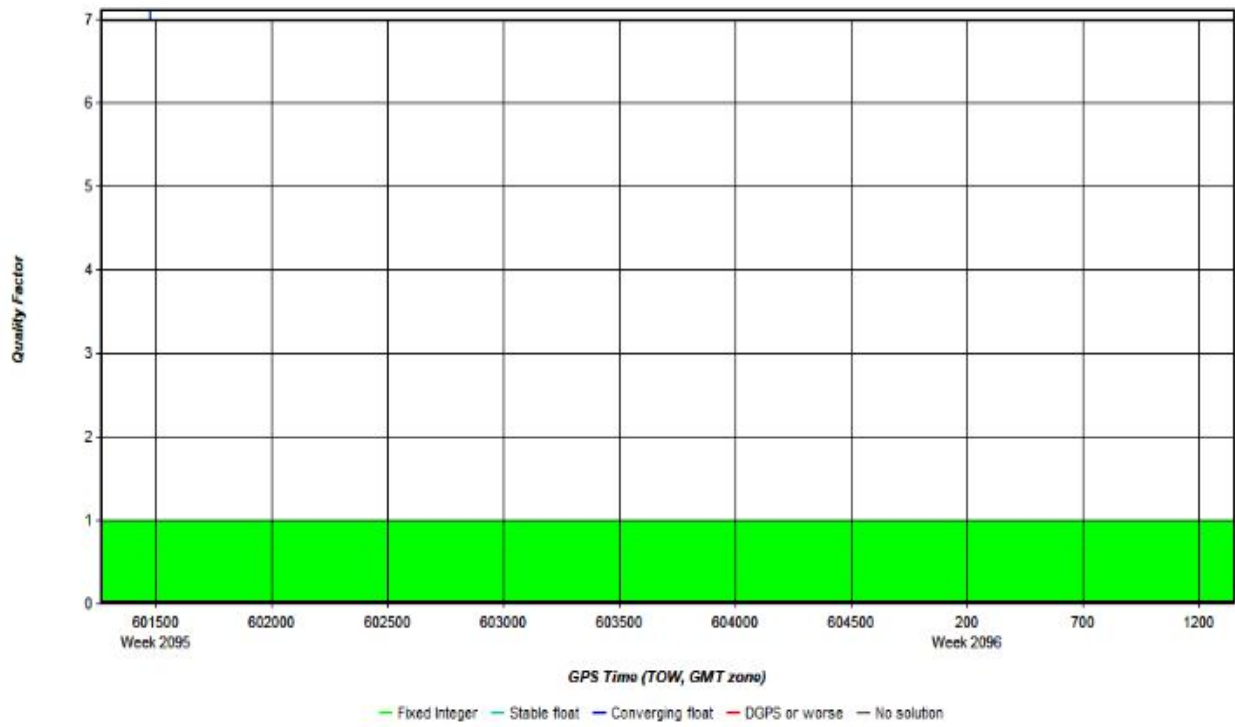

Number of Satellites

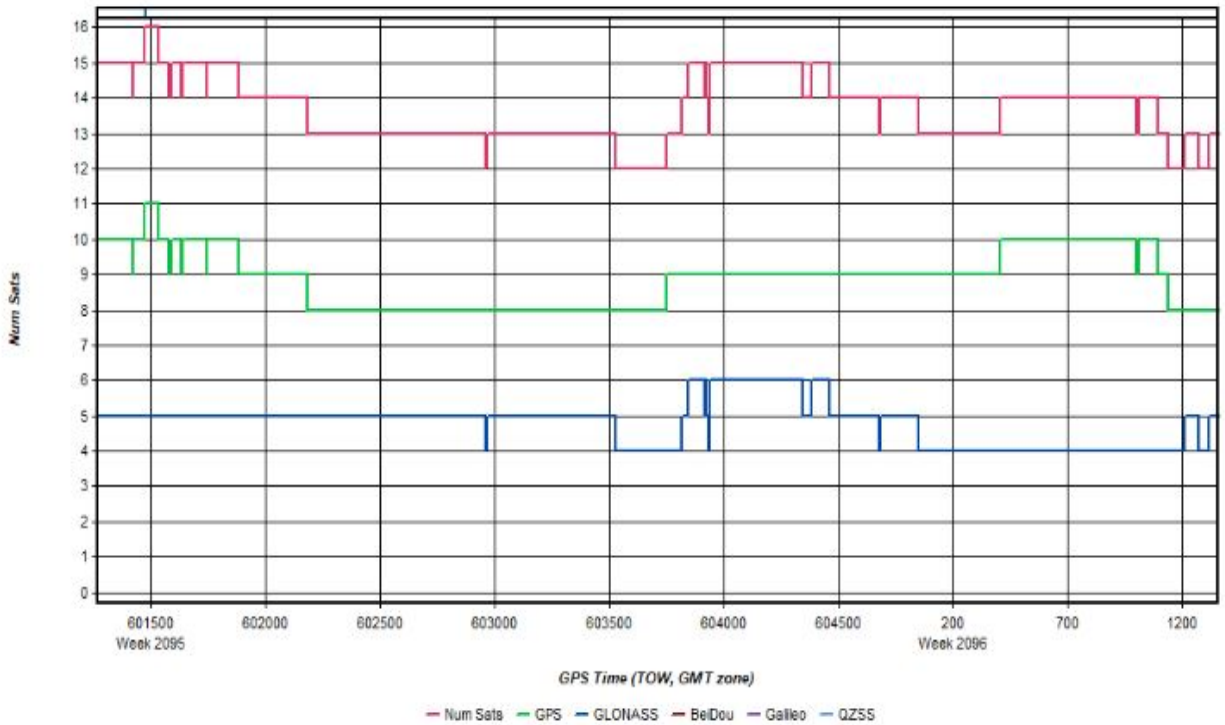

Forward/Reverse Separation

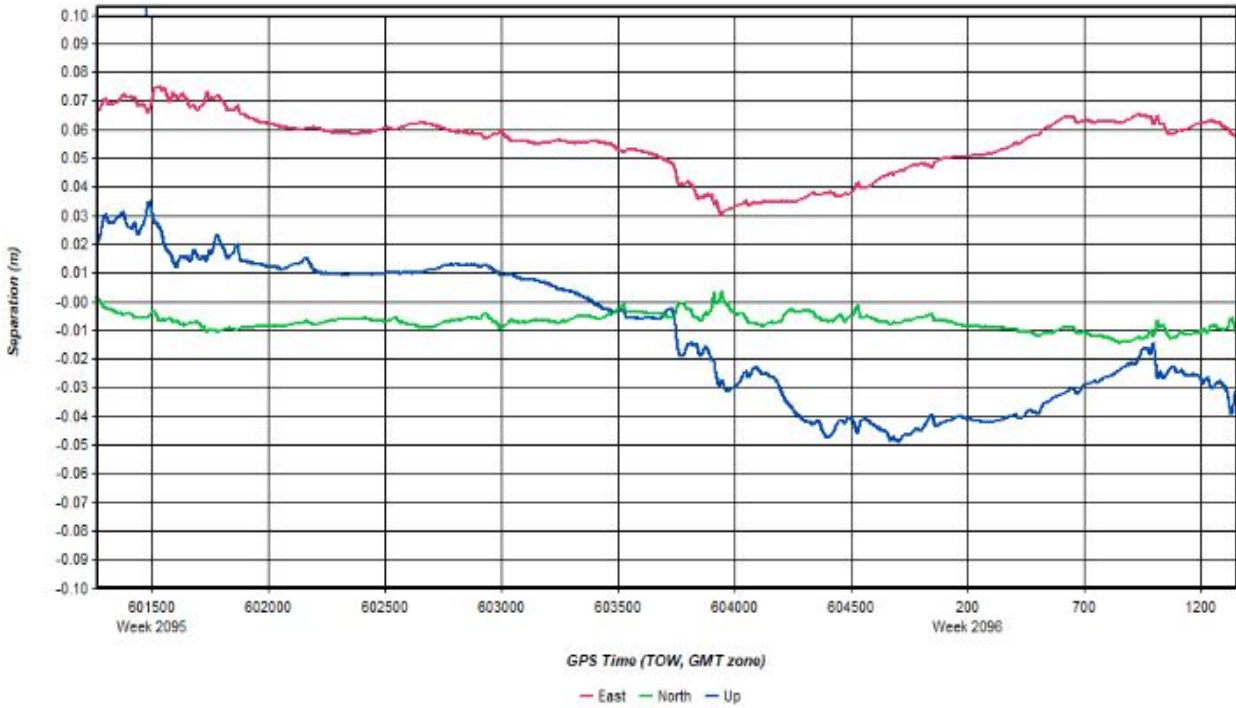

PDOP

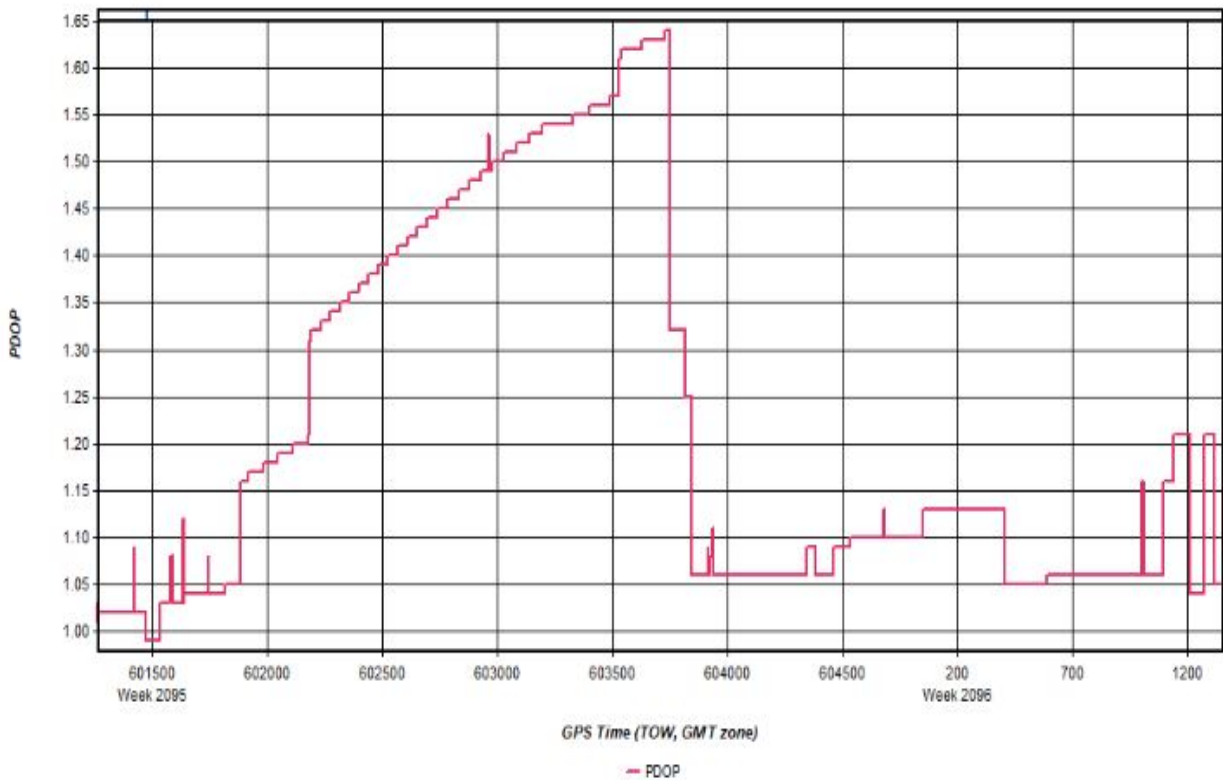

Top View



GNSS QC

GNSS Quality Factor

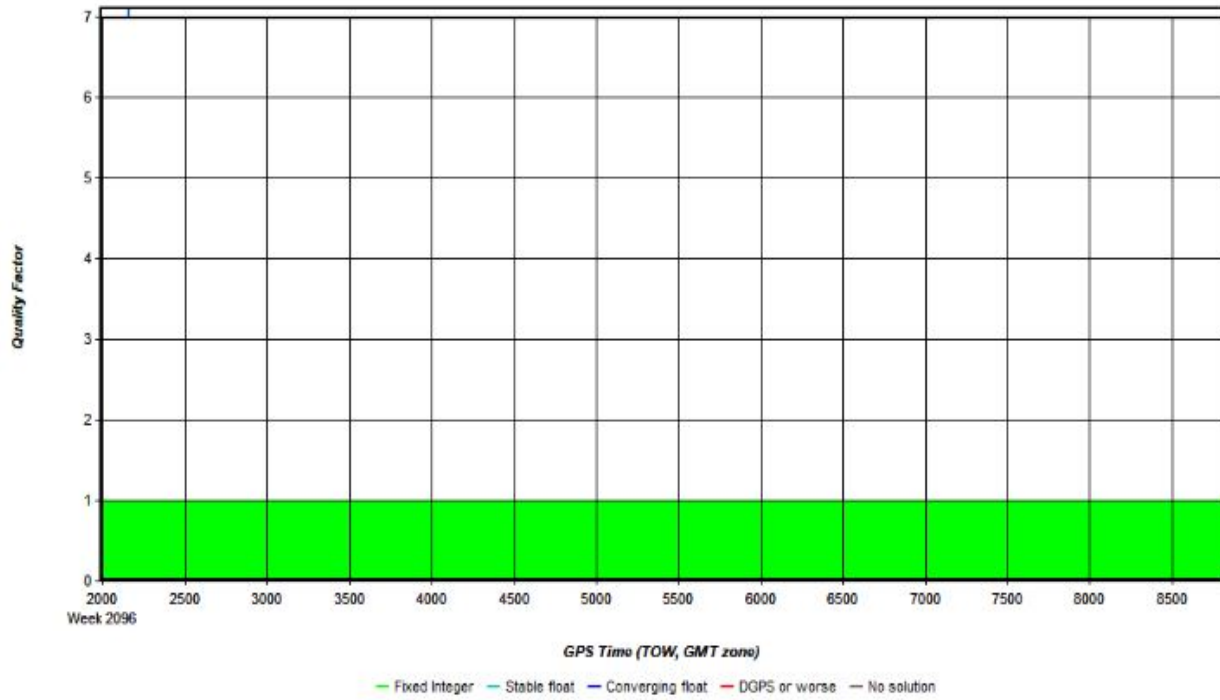

Number of Satellites

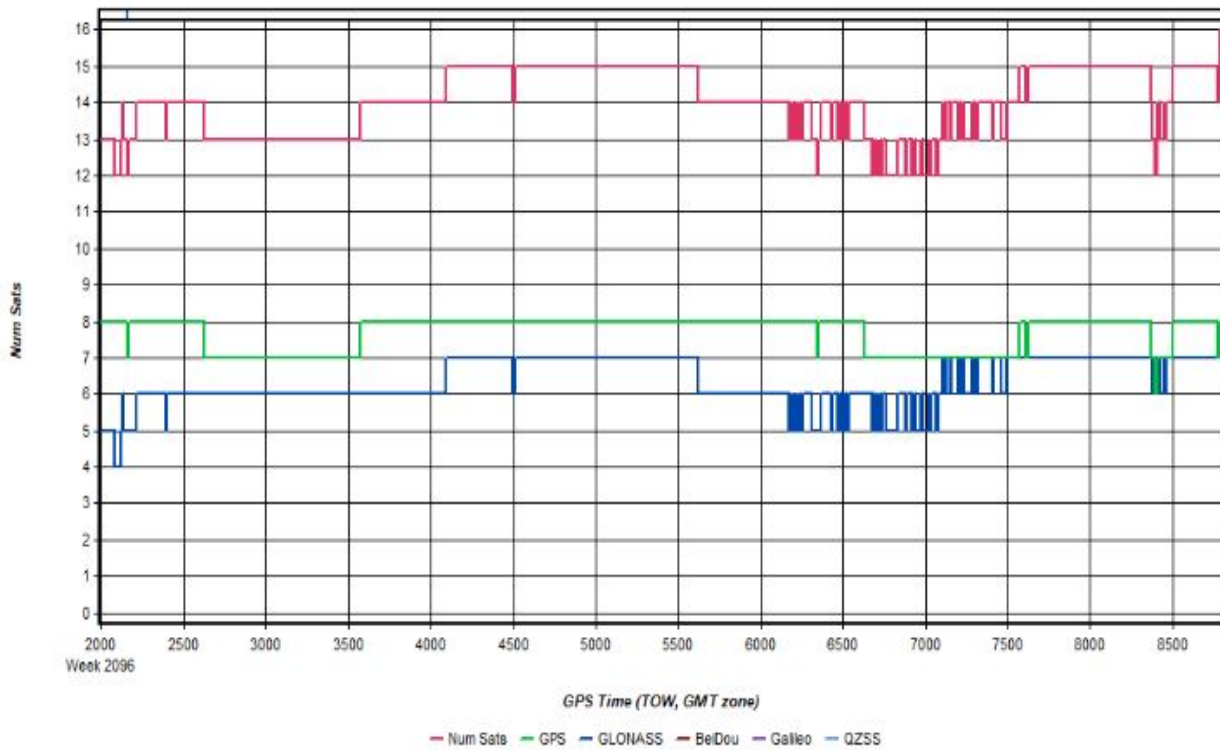

Forward/Reverse Separation

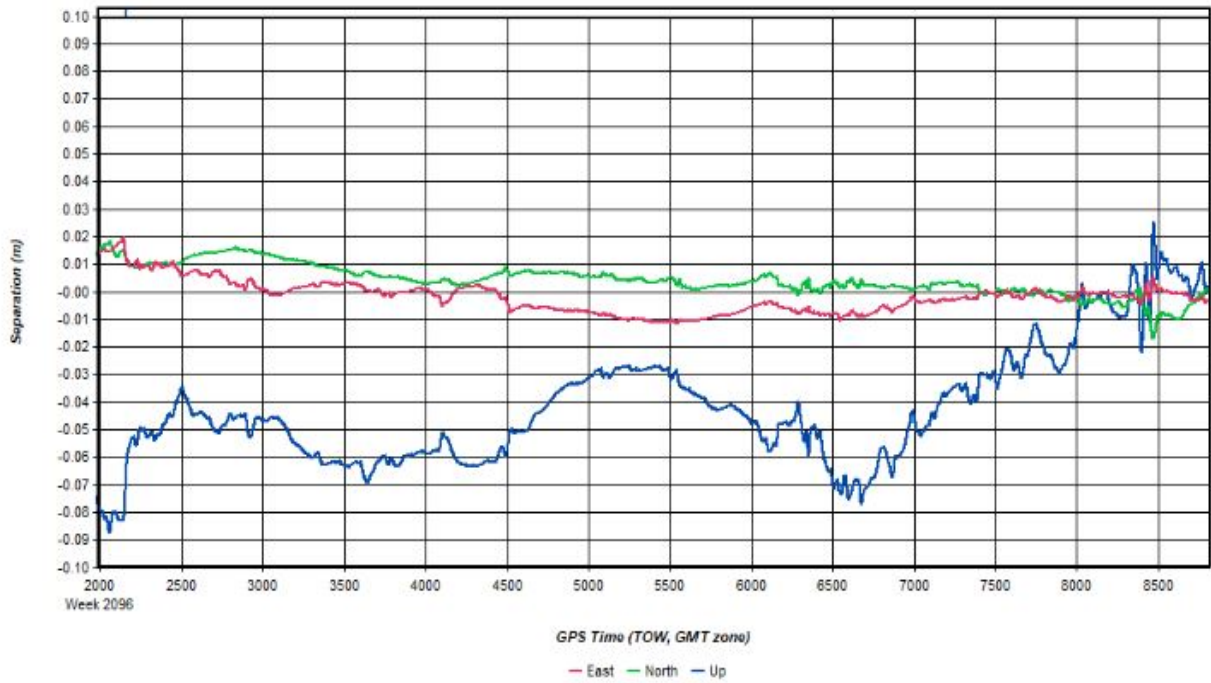

PDOP

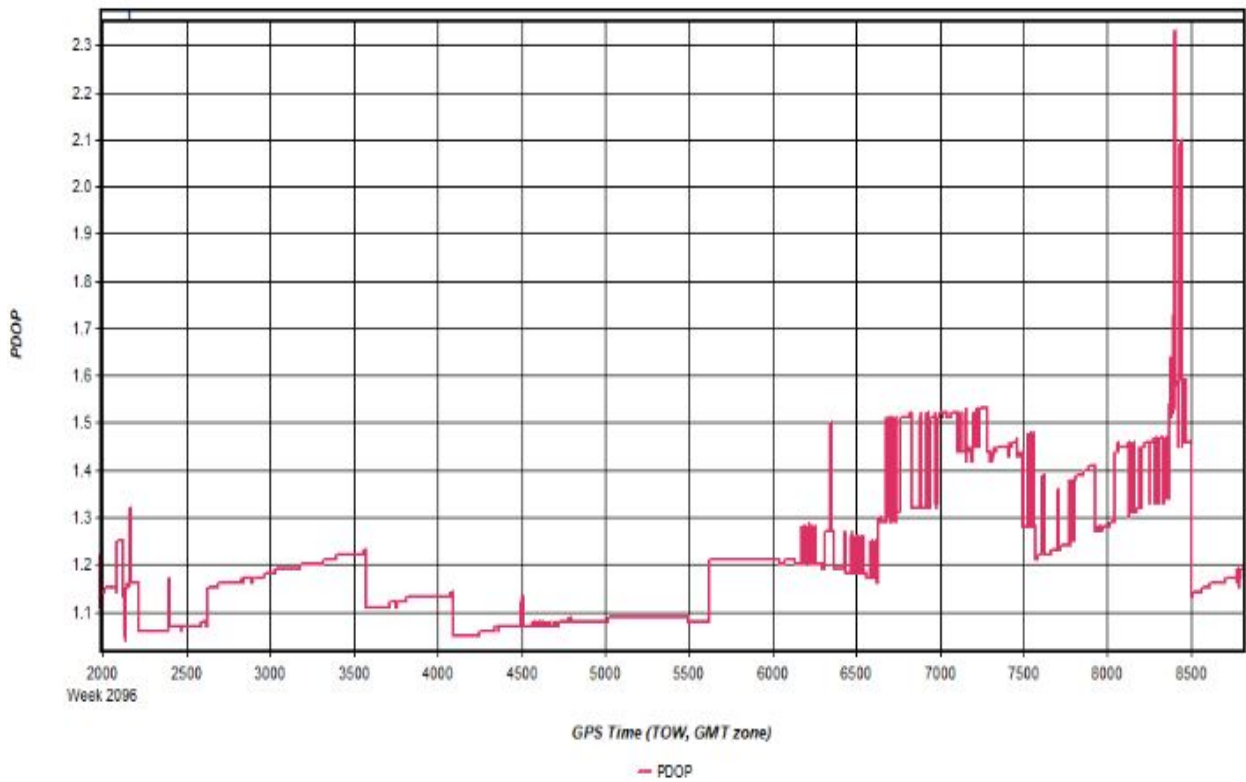

Top View



GNSS QC

GNSS Quality Factor

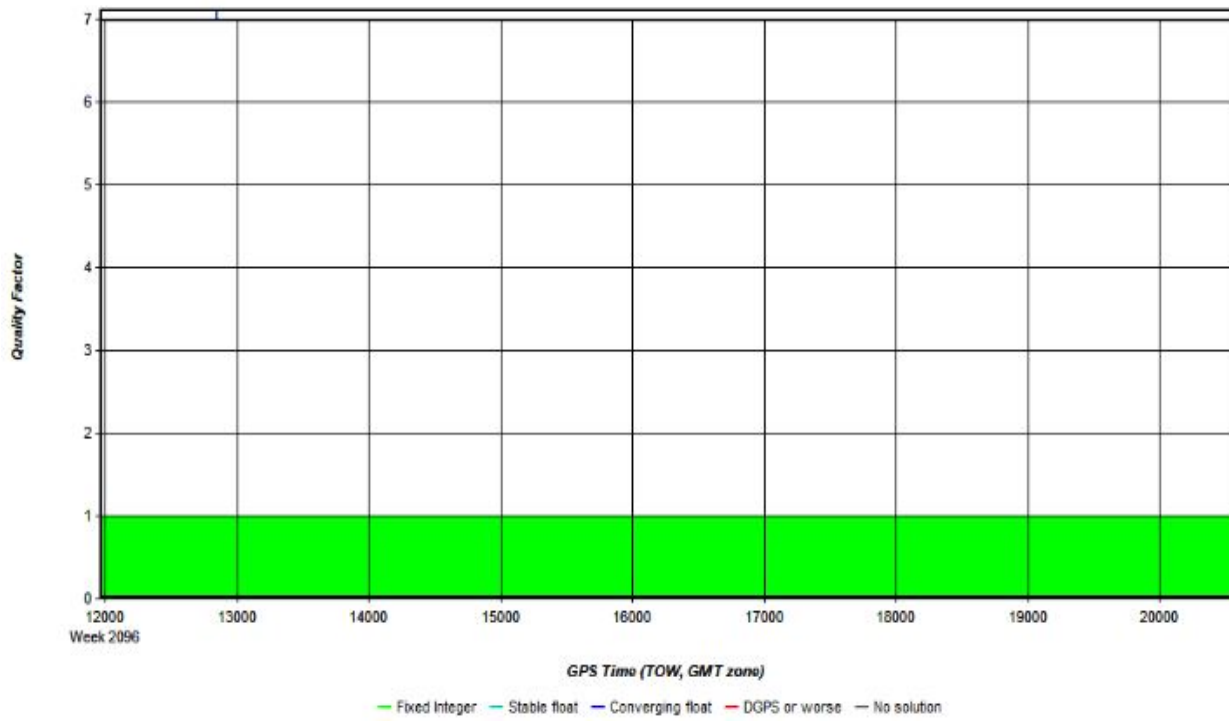

Number of Satellites

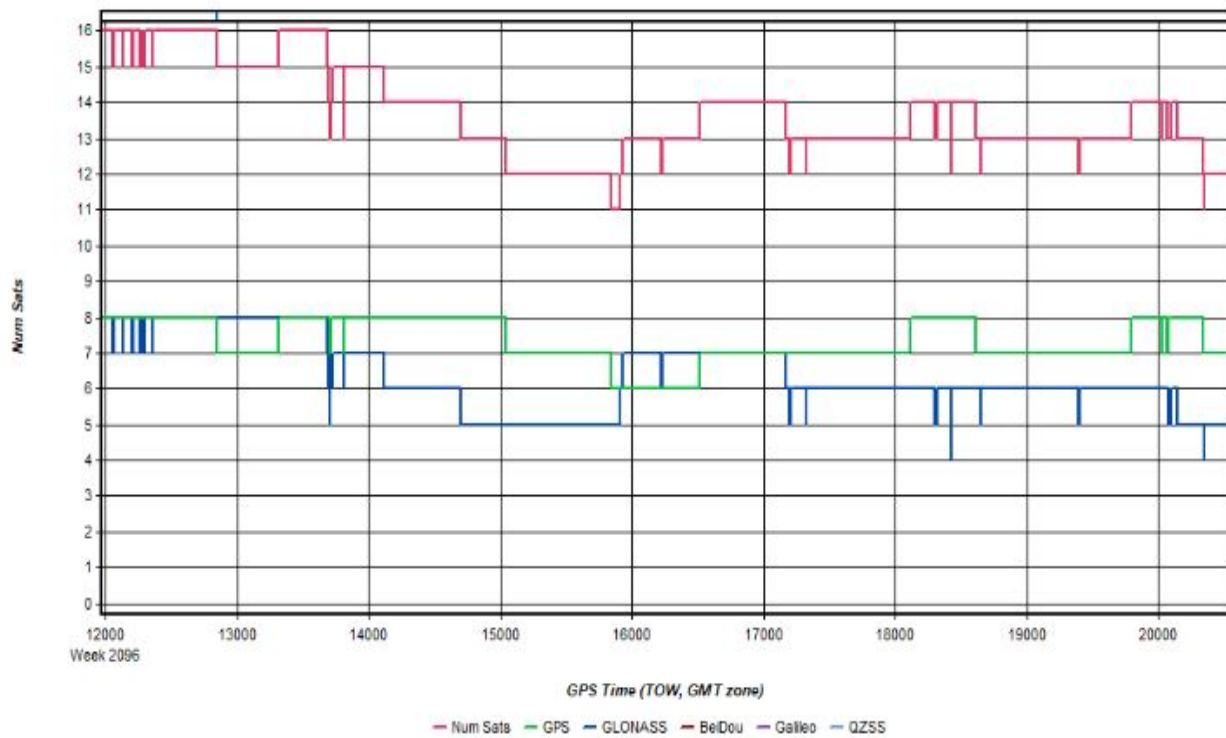

Forward/Reverse Separation

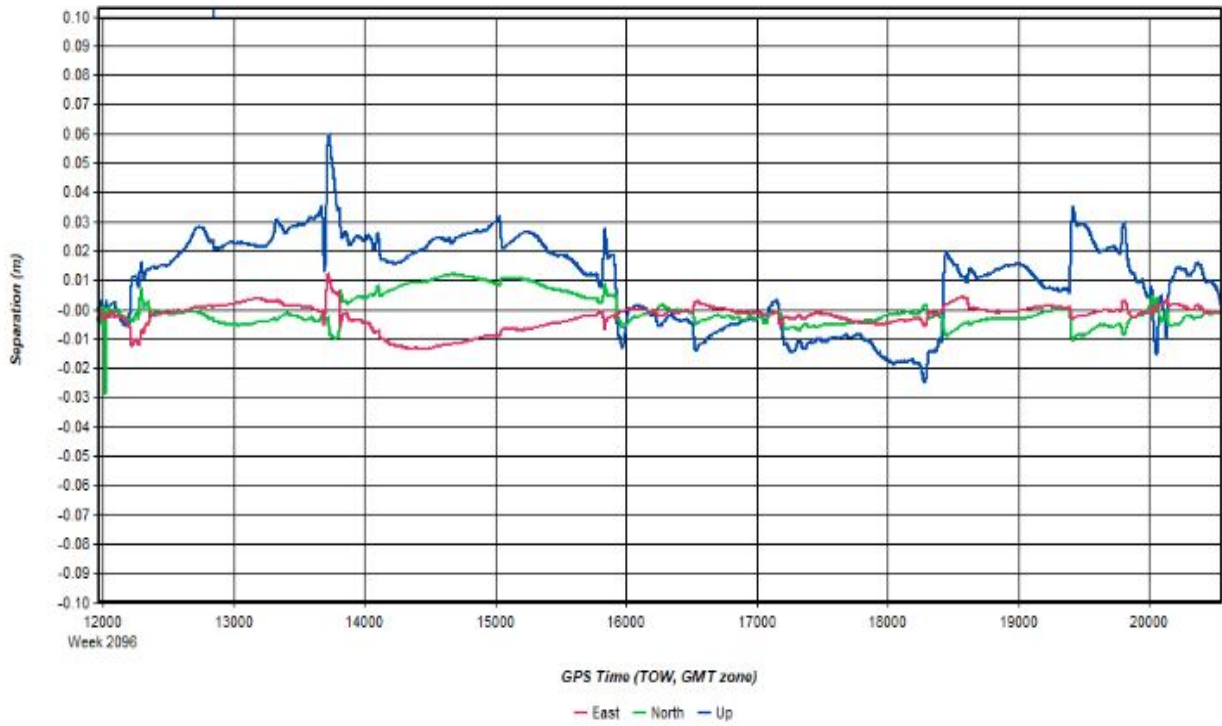

PDOP

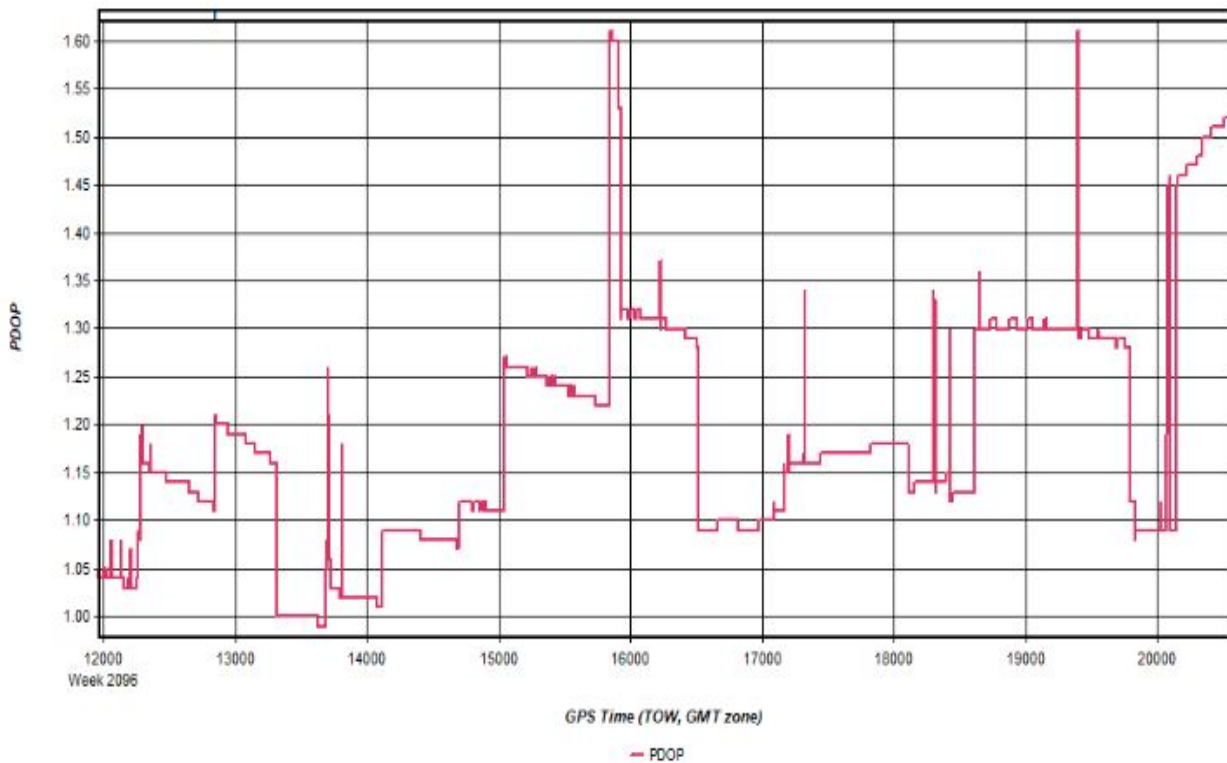

Top View



GNSS QC

GNSS Quality Factor

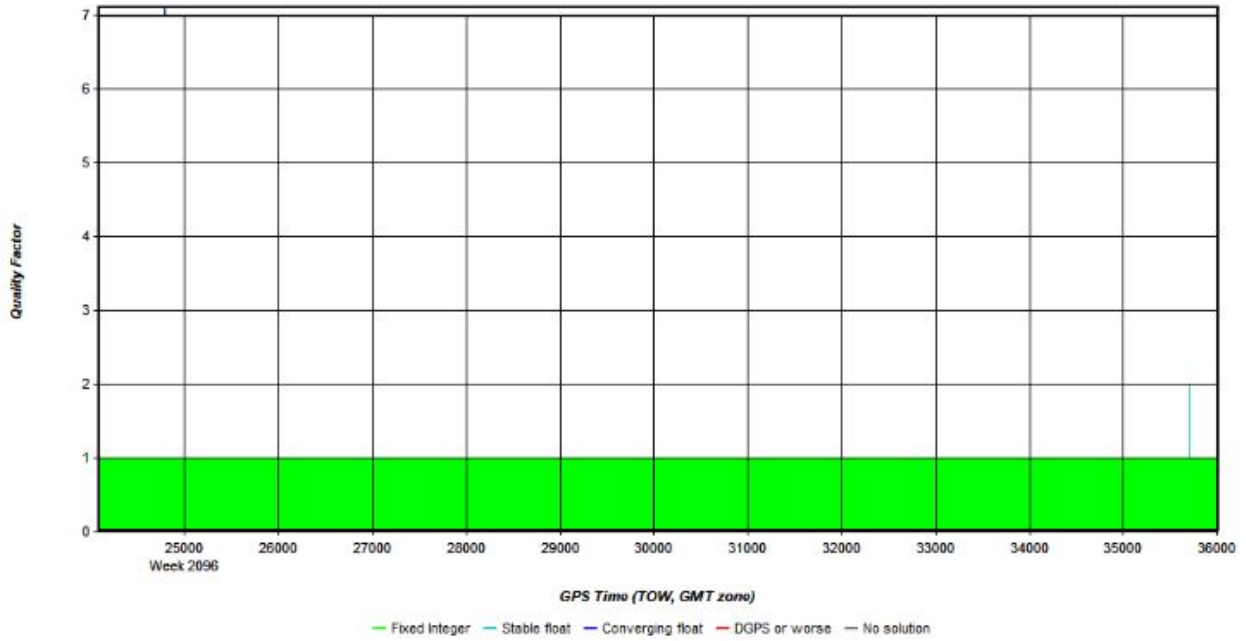

Number of Satellites

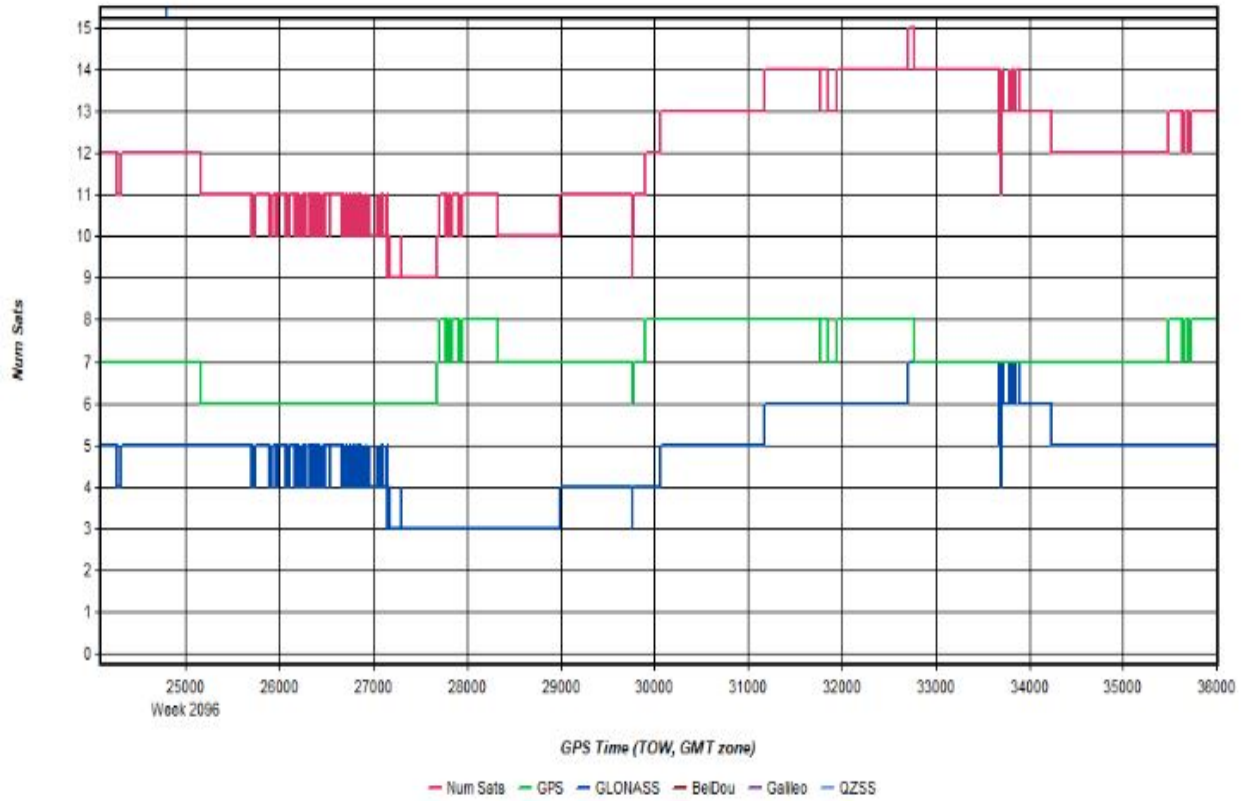

Forward/Reverse Separation

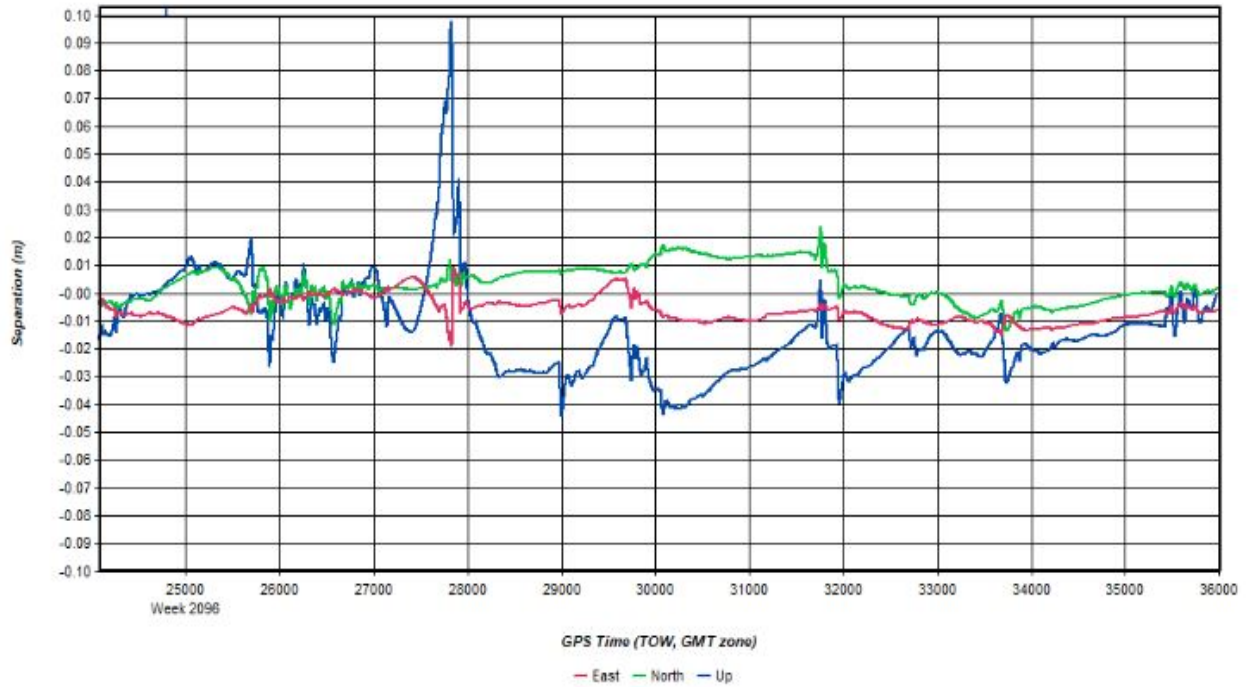

PDOP

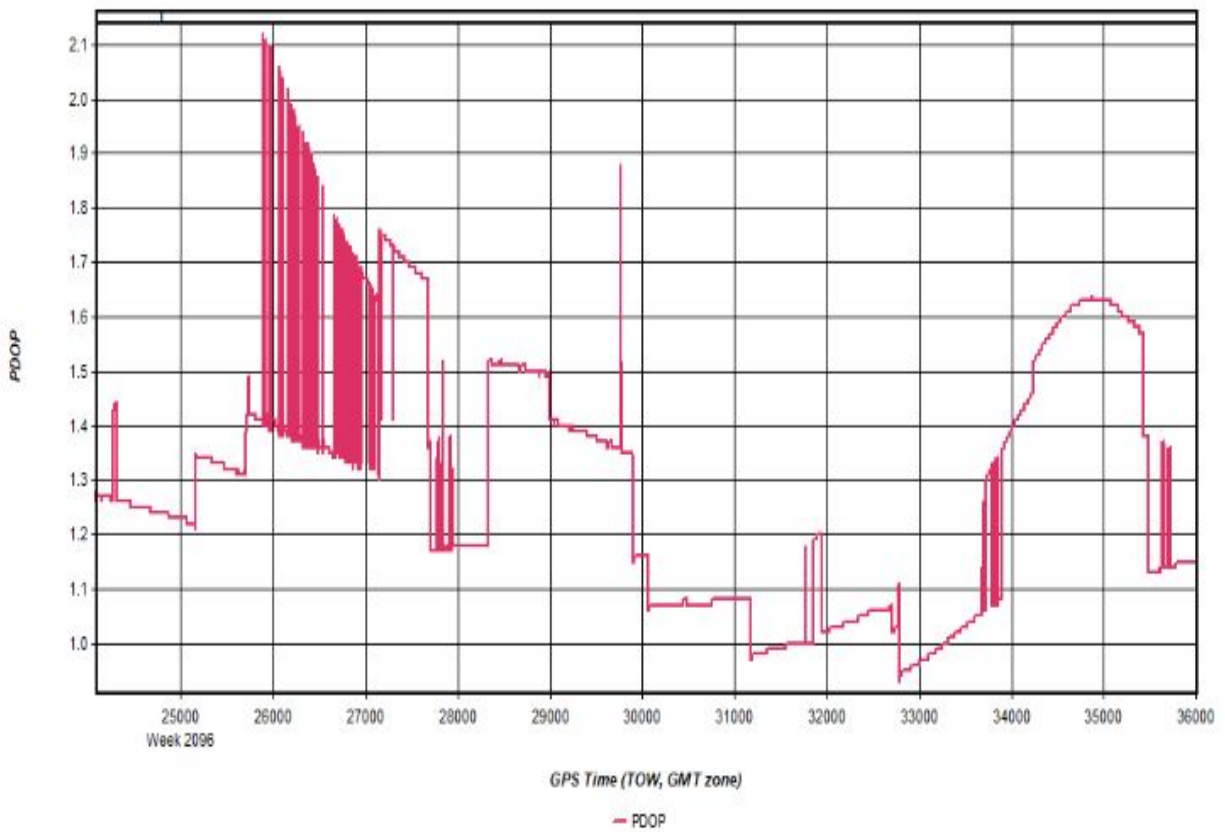

Top View



GNSS QC

GNSS Quality Factor

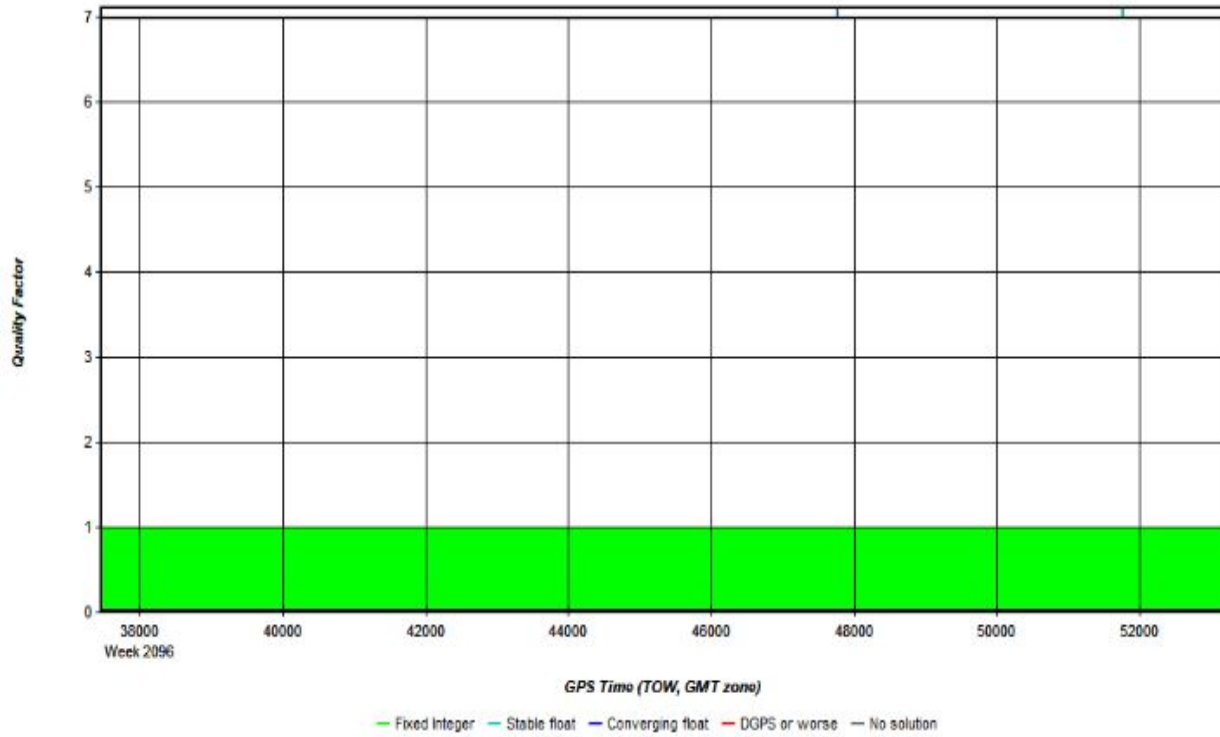

Number of Satellites

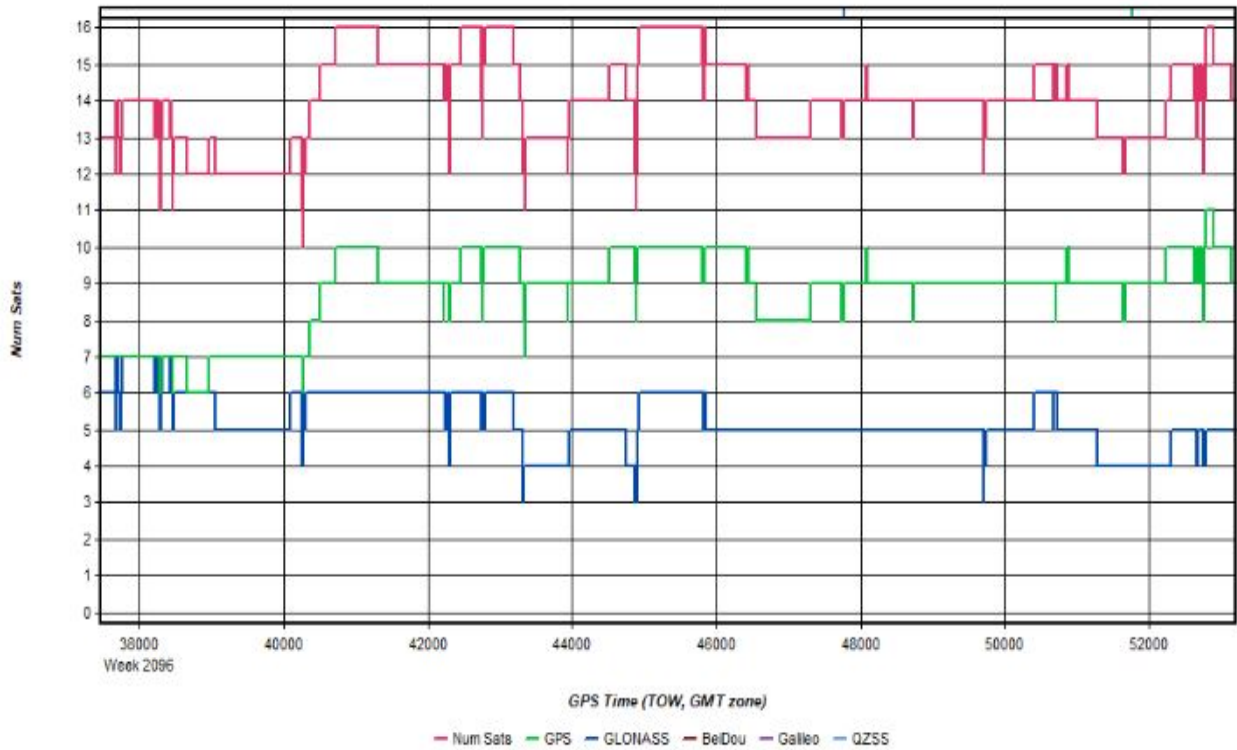

Forward/Reverse Separation

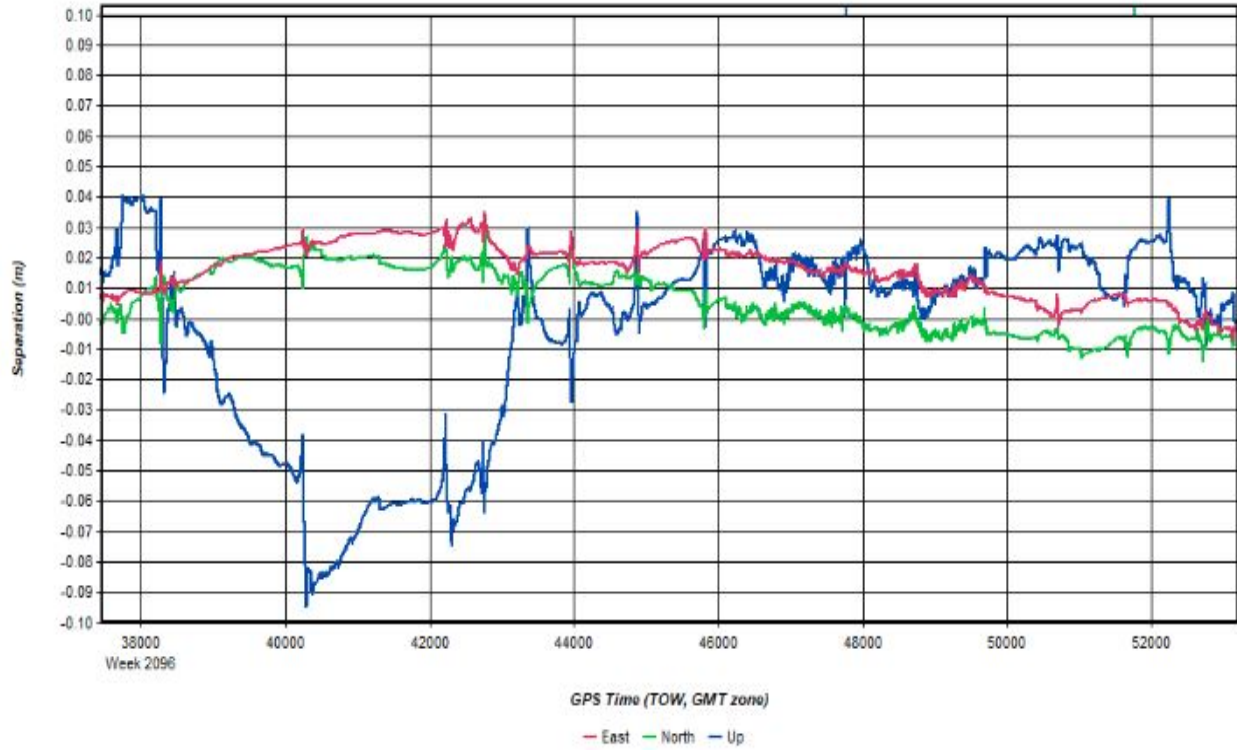

PDOP

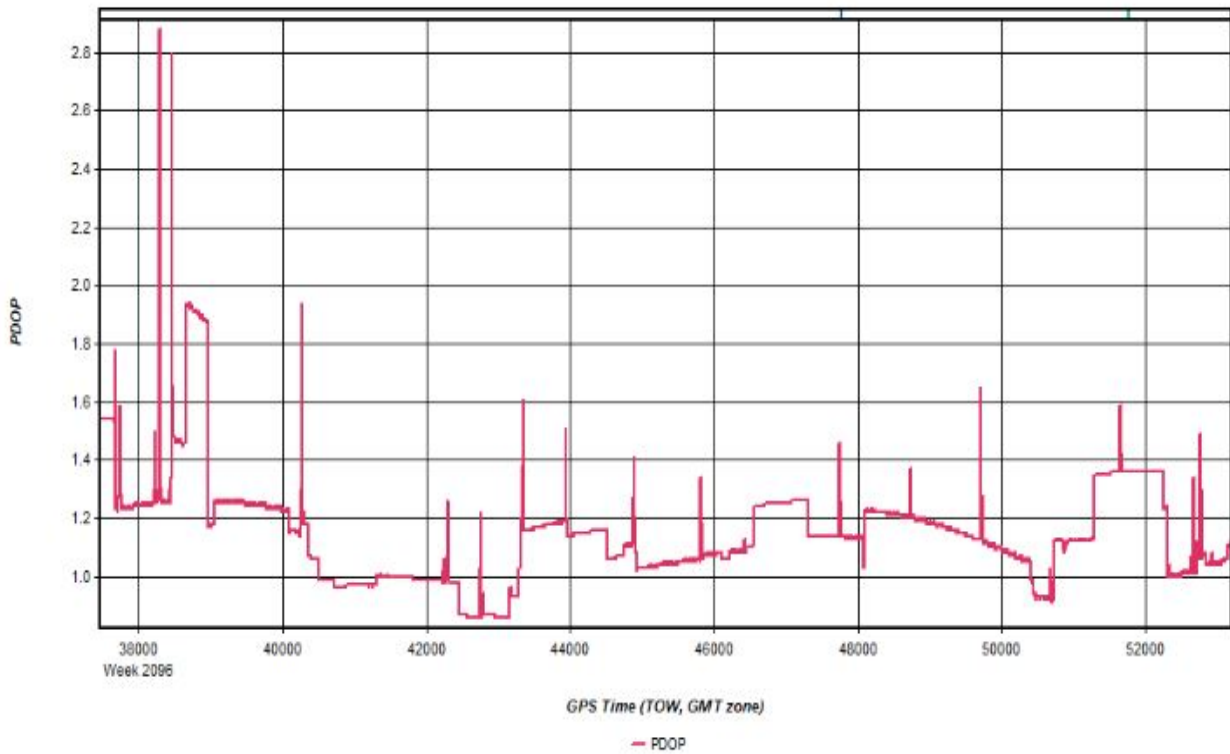

SurvTech, Inc.

201209A.docx QC Report - 06/21/2021 15:08:25

Smoothed Trajectory Information

Top View

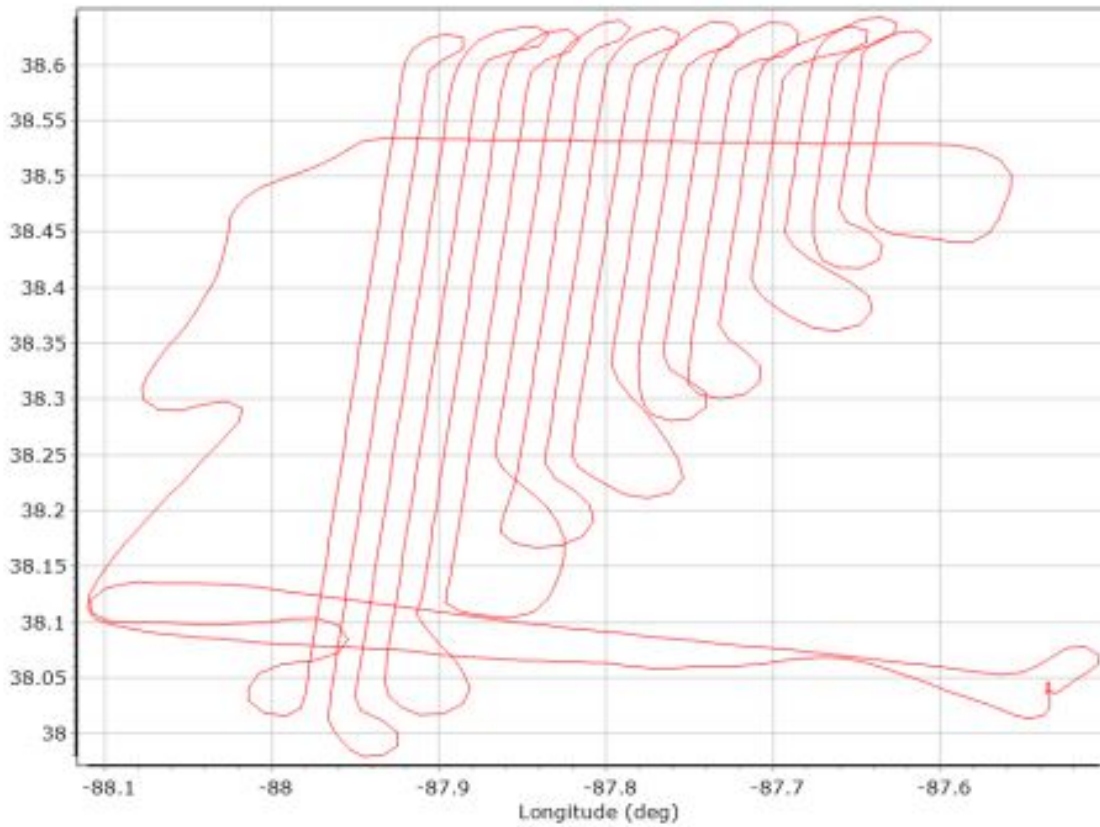

GNSS QC

GNSS QC Statistics

Statistics	Min	Max	Mean
Baseline length (km)	0.15	72.76	
Number of GPS SV	7	10	9
Number of GLONASS SV	0	9	7
Number of QZSS SV	0	0	0
Number of BEIDOU SV	0	0	0
Number of GALILEO SV	0	0	0
Total number of SV	10	19	16
PDOP	1.13	1.70	1.35
QC Solution Gaps	1.00	1.00	
Solution Type	Fixed	Float	No solution
Epoch (sec)	18145.00	0.00	1.00
Percentage	99.99	0.00	0.01

Number of Satellites



Forward/Reverse Separation



PDOP

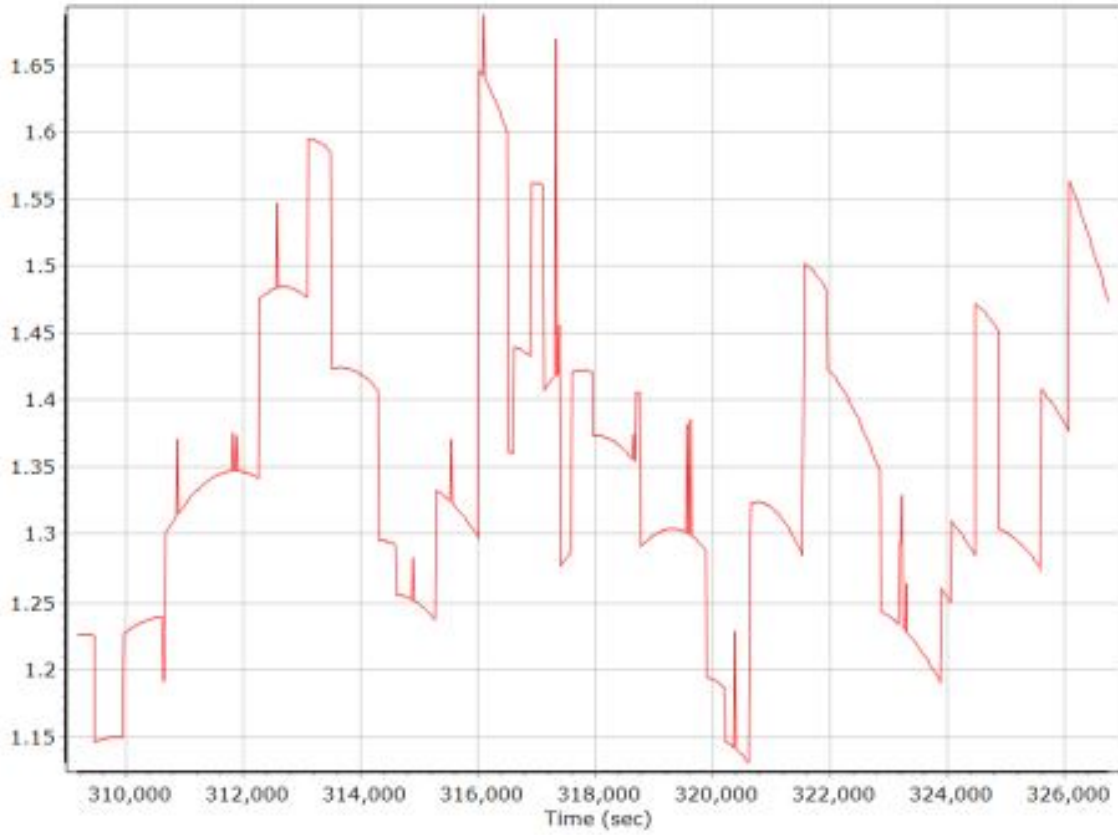

201209B.docx QC Report - 06/21/2021 15:178:25
 Smoothed Trajectory Information

Top View

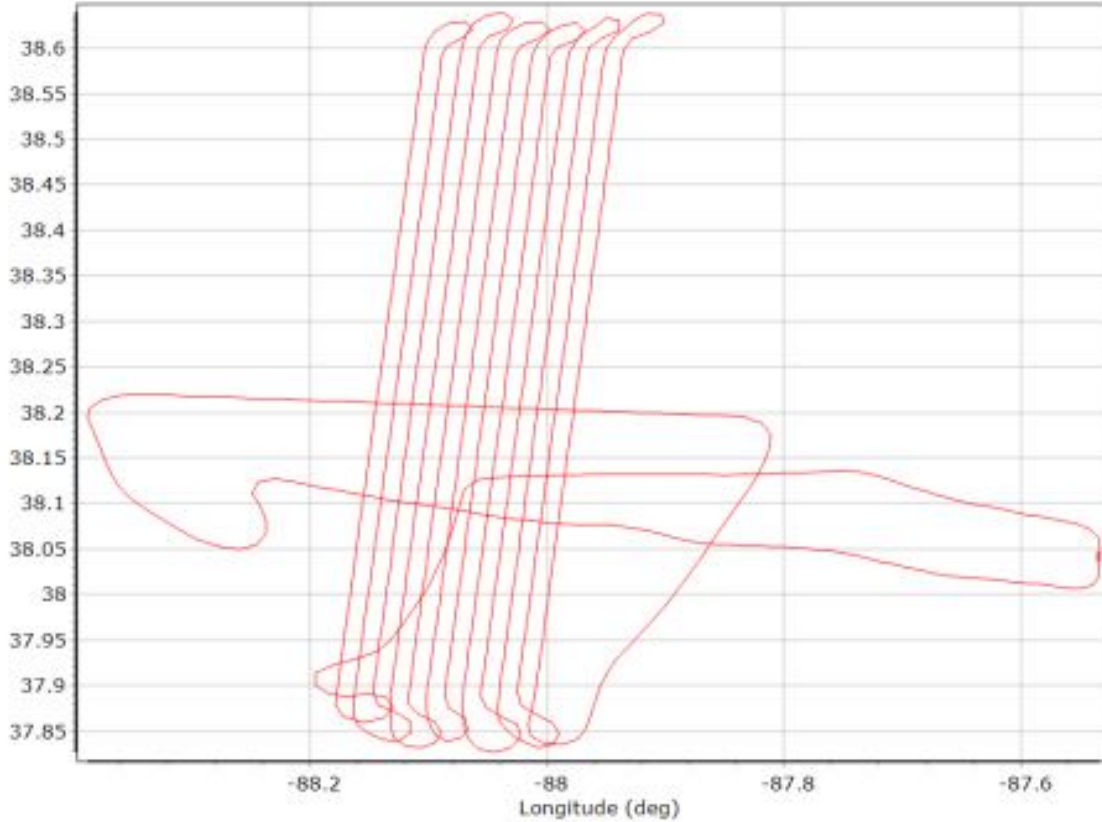

GNSS QC

GNSS QC Statistics

Statistics	Min	Max	Mean
Baseline length (km)	0.15	81.09	
Number of GPS SV	5	10	8
Number of GLONASS SV	0	8	6
Number of QZSS SV	0	0	0
Number of BEIDOU SV	0	0	0
Number of GALILEO SV	0	0	0
Total number of SV	9	16	14
PDOP	1.19	3.04	1.59
QC Solution Gaps	1.00	1.00	
Solution Type	Fixed	Float	No solution
Epoch (sec)	19283.00	0.00	1.00
Percentage	99.99	0.00	0.01

Number of Satellites

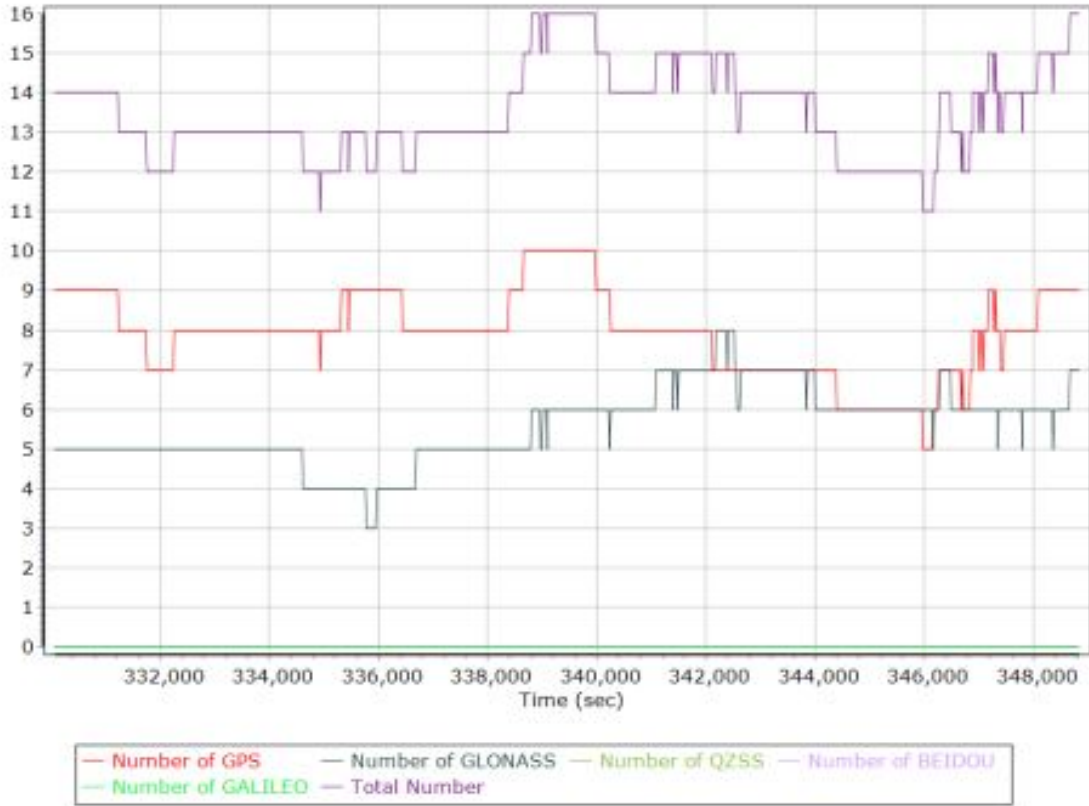

Forward/Reverse Separation

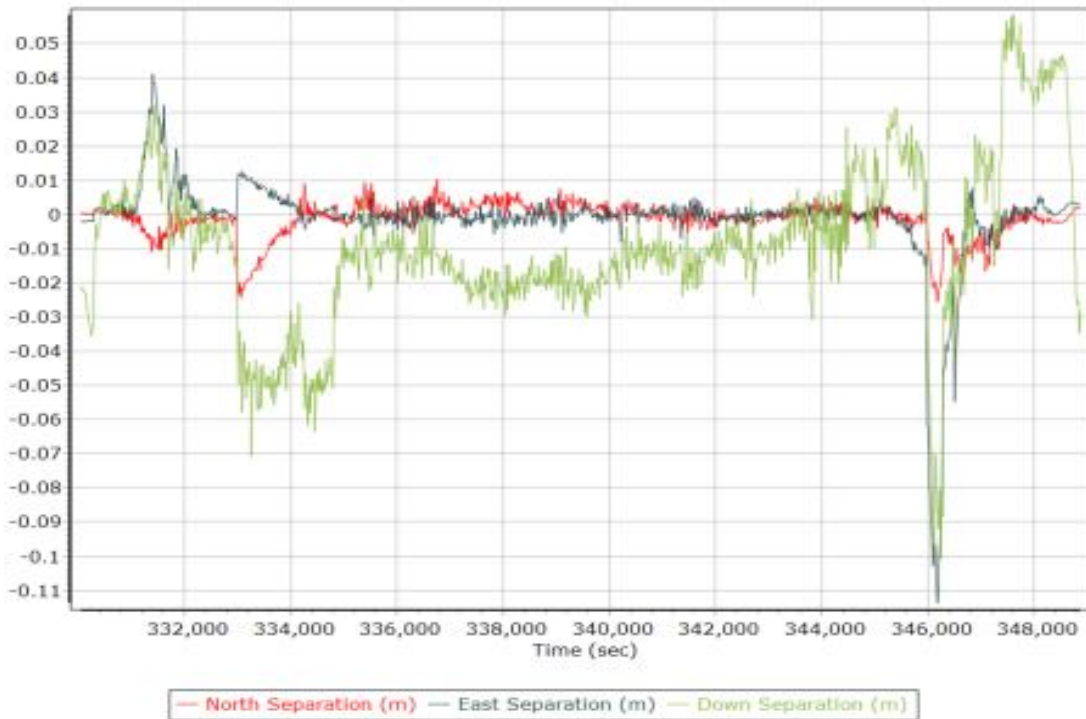

PDOP

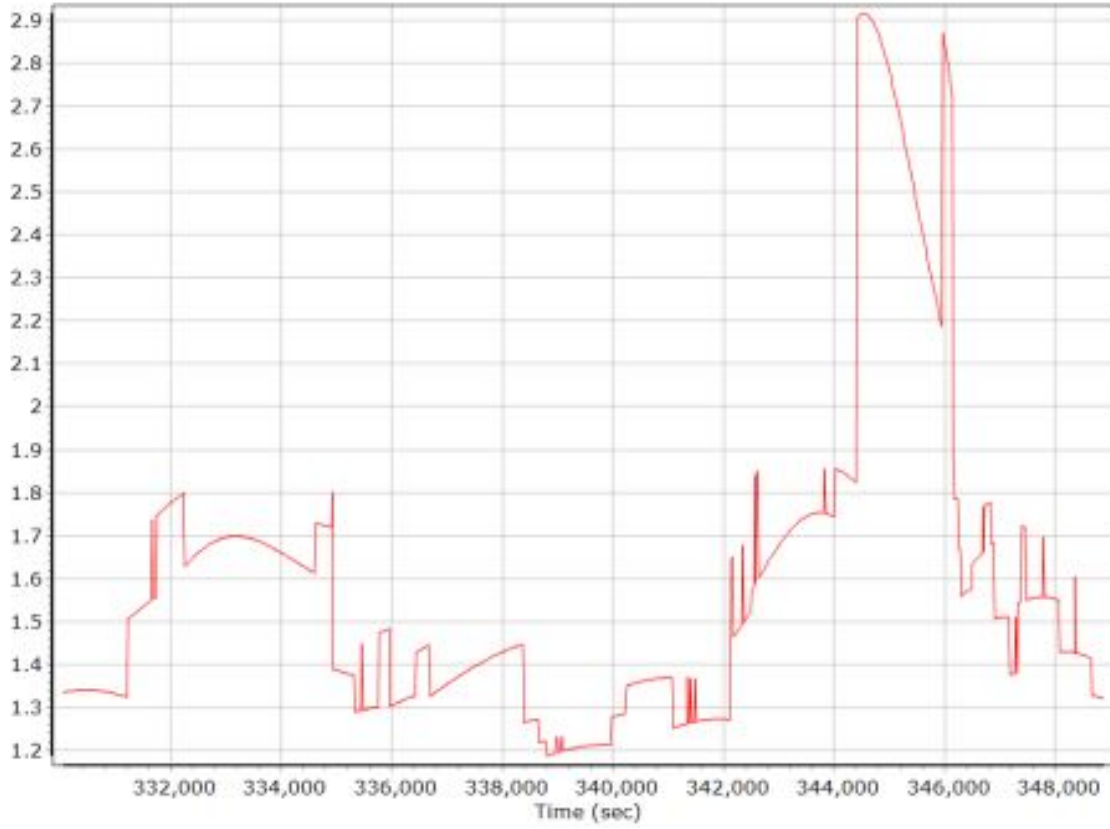

201210A.docx QC Report - 06/21/2021 15:17:25
Smoothed Trajectory Information

Top View

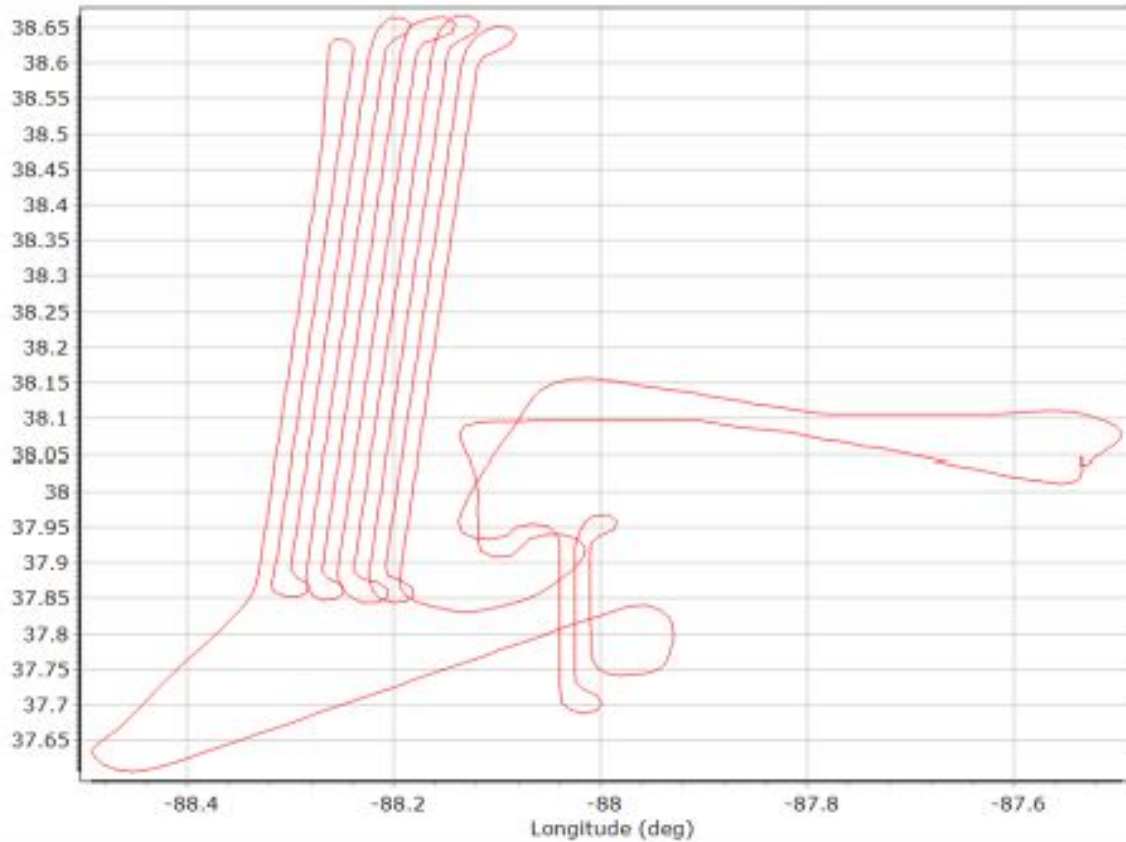

GNSS QC

GNSS QC Statistics

Statistics	Min	Max	Mean
Baseline length (km)	0.09	95.47	
Number of GPS SV	7	10	9
Number of GLONASS SV	0	8	6
Number of QZSS SV	0	0	0
Number of BEIDOU SV	0	0	0
Number of GALILEO SV	0	0	0
Total number of SV	10	18	15
PDOP	1.13	1.76	1.38
QC Solution Gaps	1.00	1.00	
Solution Type	Fixed	Float	No solution
Epoch (sec)	18486.00	0.00	1.00
Percentage	99.99	0.00	0.01

Number of Satellites

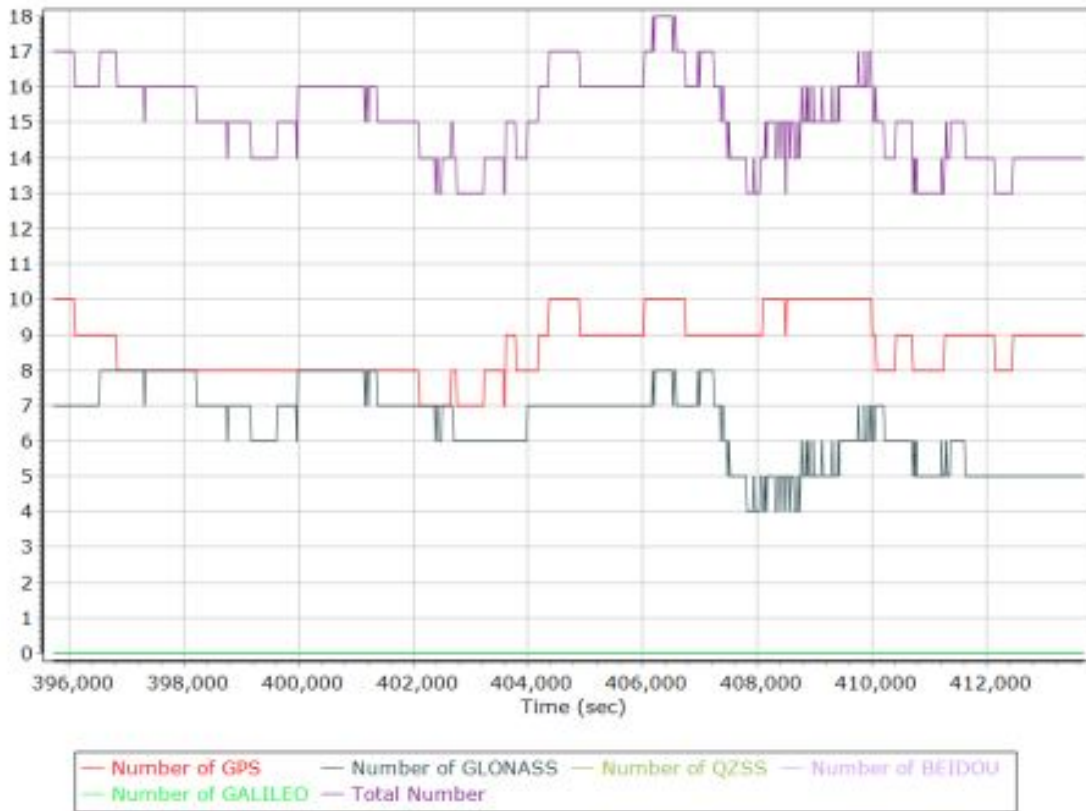

Forward/Reverse Separation



PDOP

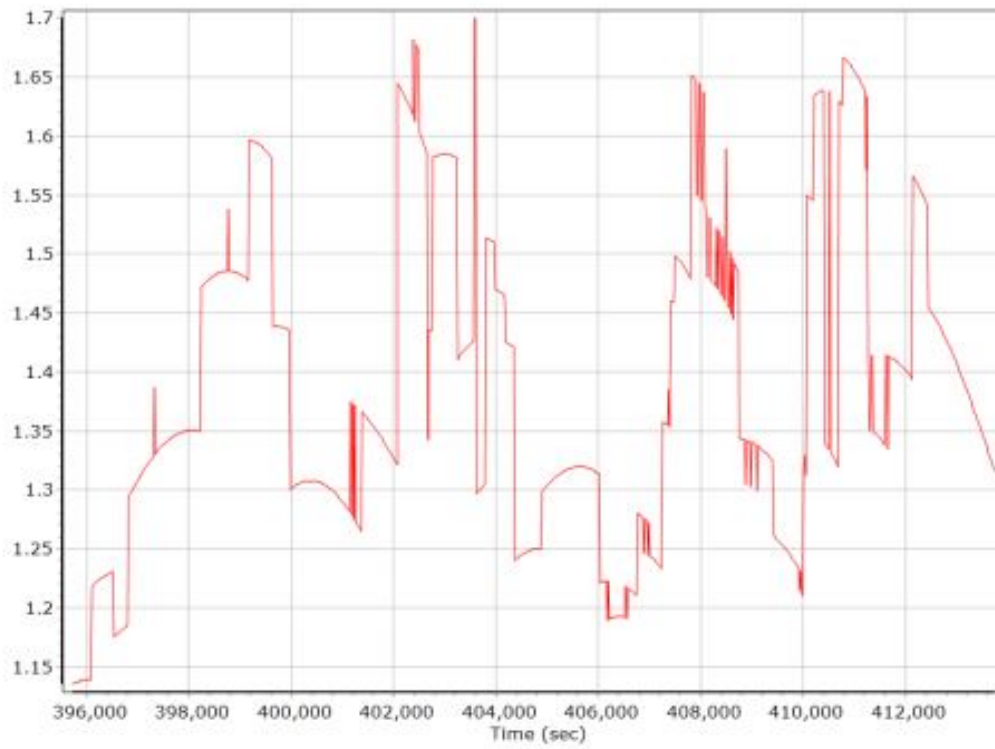

201210B.docx QC Report - 06/21/2021 15:29:25
 Smoothed Trajectory Information

Top View

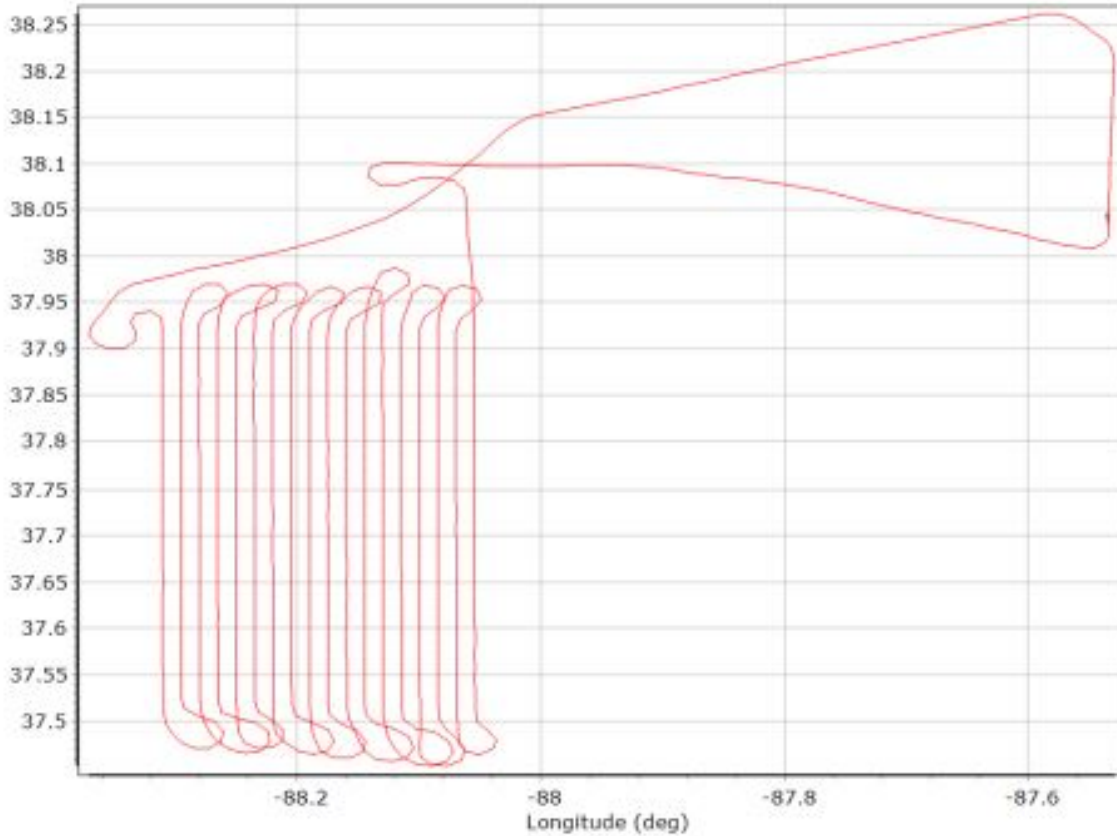

GNSS QC

GNSS QC Statistics

Statistics	Min	Max	Mean
Baseline length (km)	0.09	91.31	
Number of GPS SV	5	9	7
Number of GLONASS SV	0	6	4
Number of QZSS SV	0	0	0
Number of BEIDOU SV	0	0	0
Number of GALILEO SV	0	0	0
Total number of SV	7	15	11
PDOP	1.40	4.38	2.24
QC Solution Gaps	1.00	1.00	
Solution Type	Fixed	Float	No solution
Epoch (sec)	17747.00	0.00	1.00
Percentage	99.99	0.00	0.01

Number of Satellites

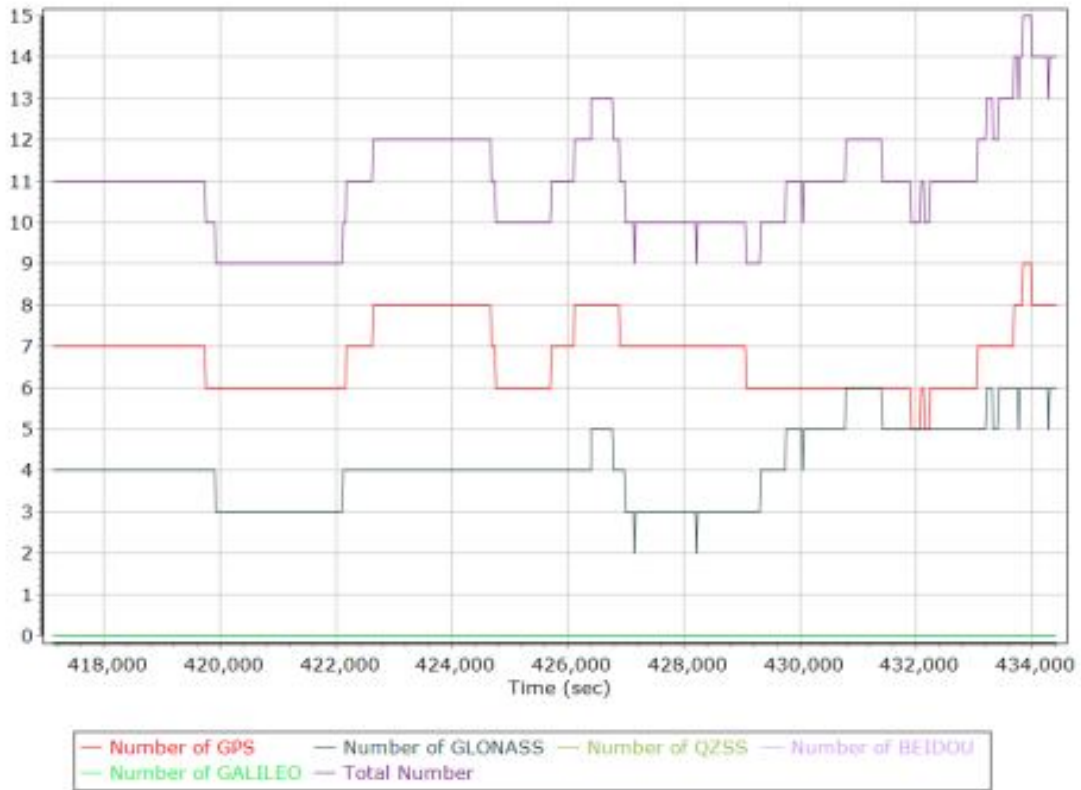

Forward/Reverse Separation

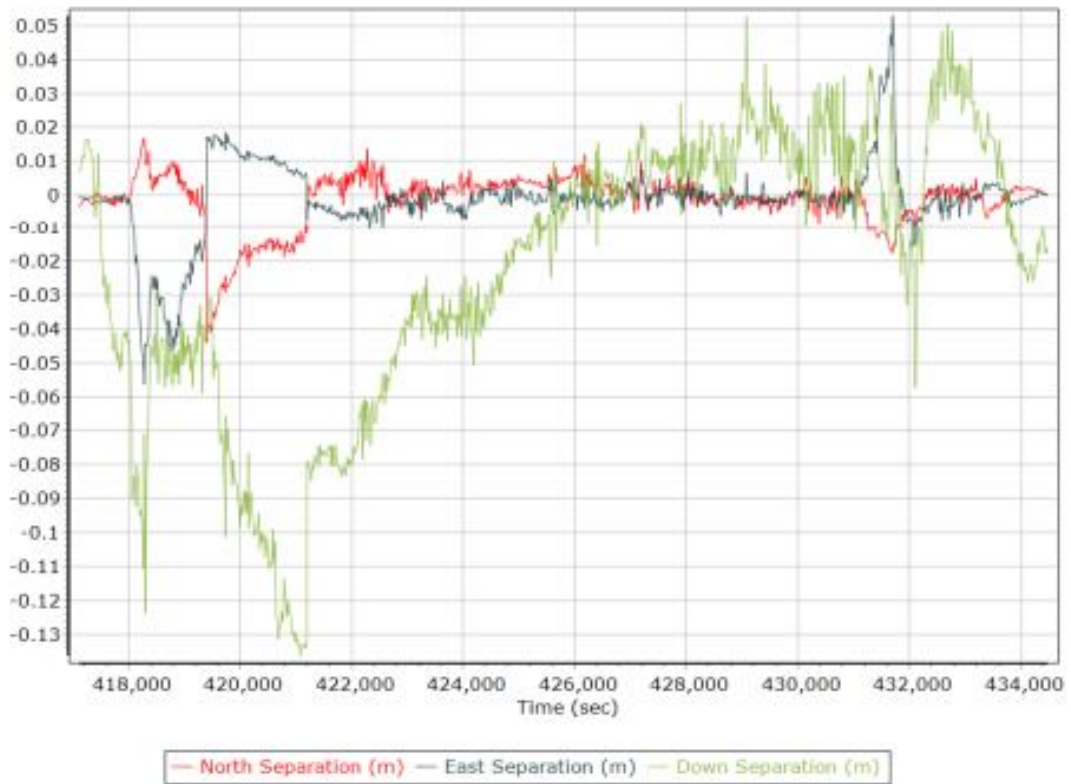

PDOP

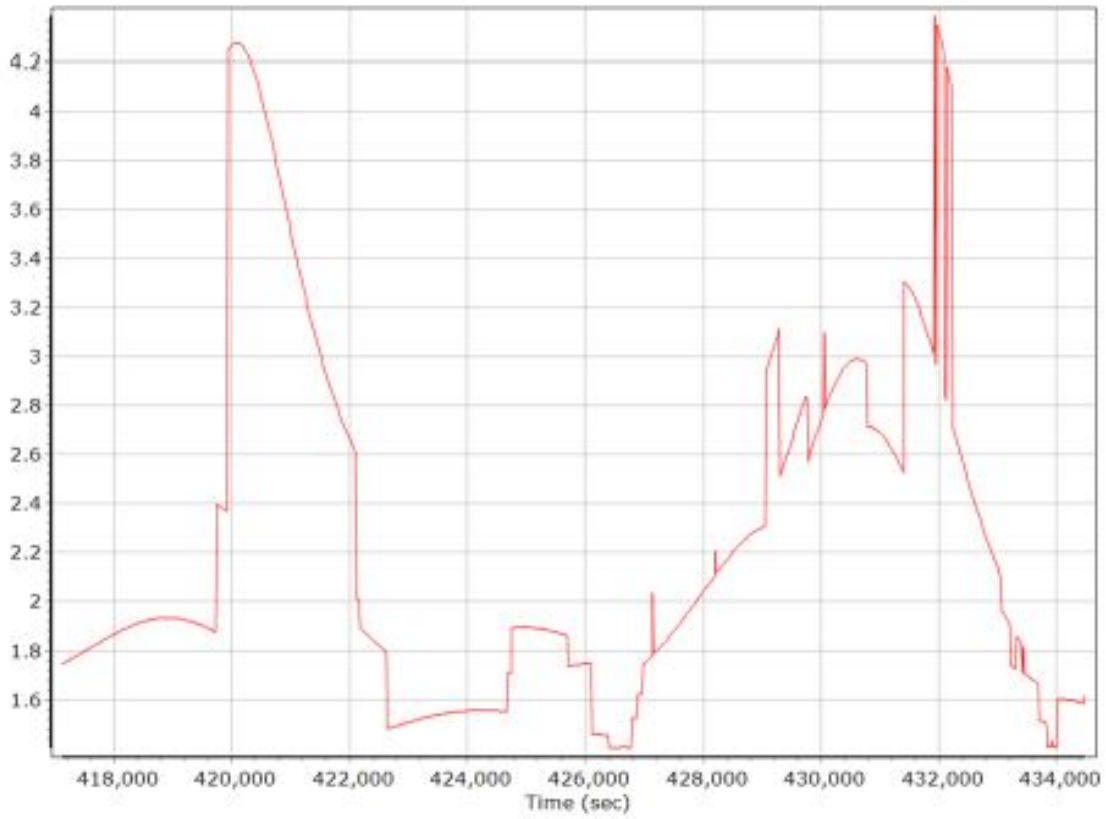

201211A.docx QC Report - 06/21/2021 15:29:25
 Smoothed Trajectory Information

Top View

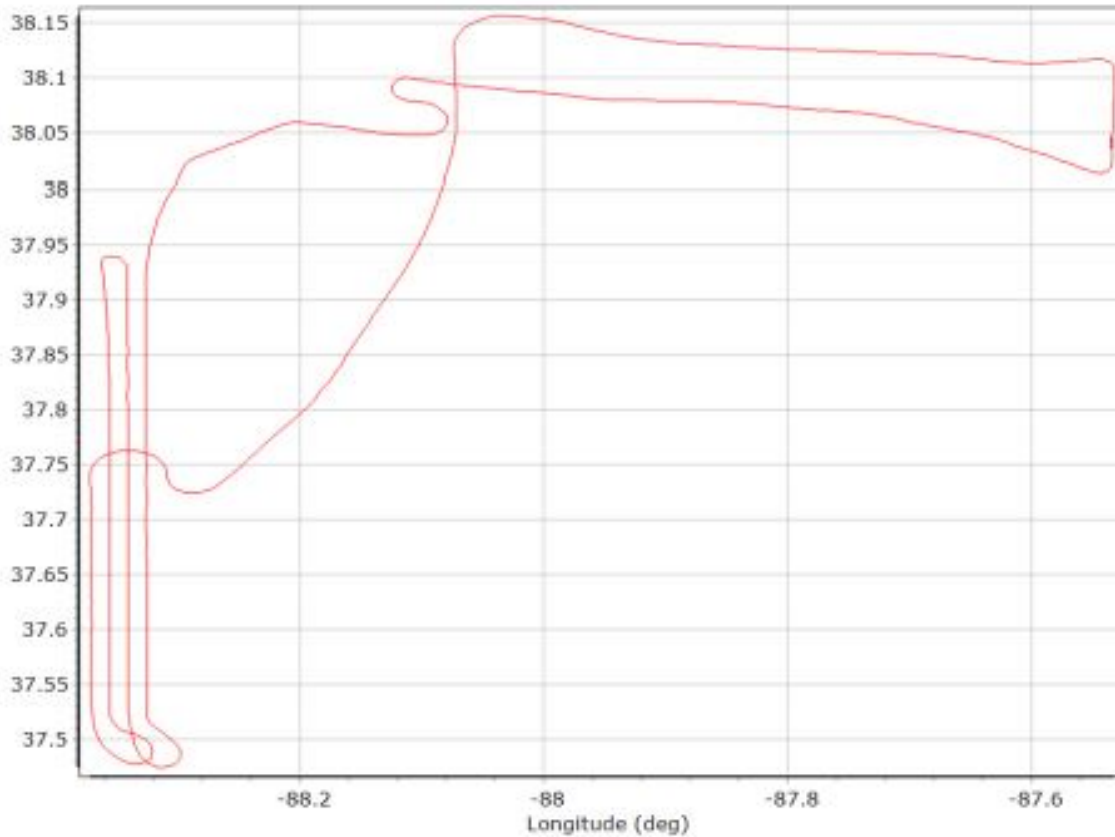

GNSS QC

GNSS QC Statistics

Statistics	Min	Max	Mean
Baseline length (km)	0.09	94.43	
Number of GPS SV	6	10	8
Number of GLONASS SV	0	8	7
Number of QZSS SV	0	0	0
Number of BEIDOU SV	0	0	0
Number of GALILEO SV	0	0	0
Total number of SV	8	17	15
PDOP	1.23	1.97	1.40
QC Solution Gaps	1.00	1.00	
Solution Type	Fixed	Float	No solution
Epoch (sec)	6540.00	0.00	1.00
Percentage	99.98	0.00	0.02

Number of Satellites

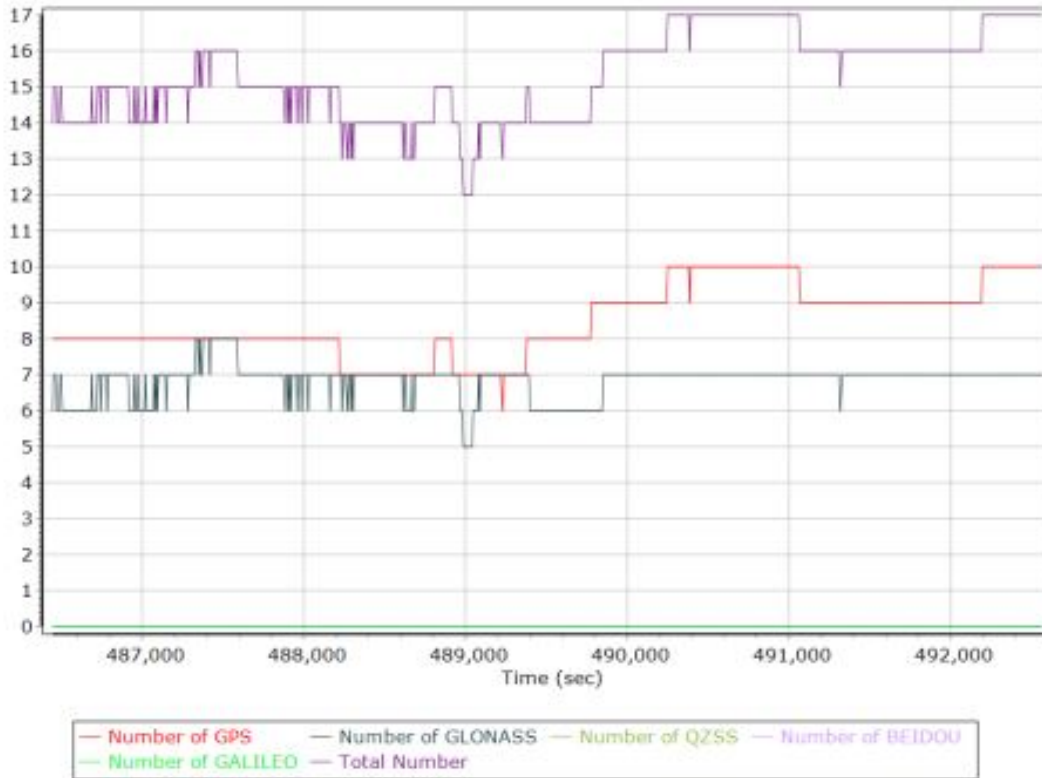

Forward/Reverse Separation

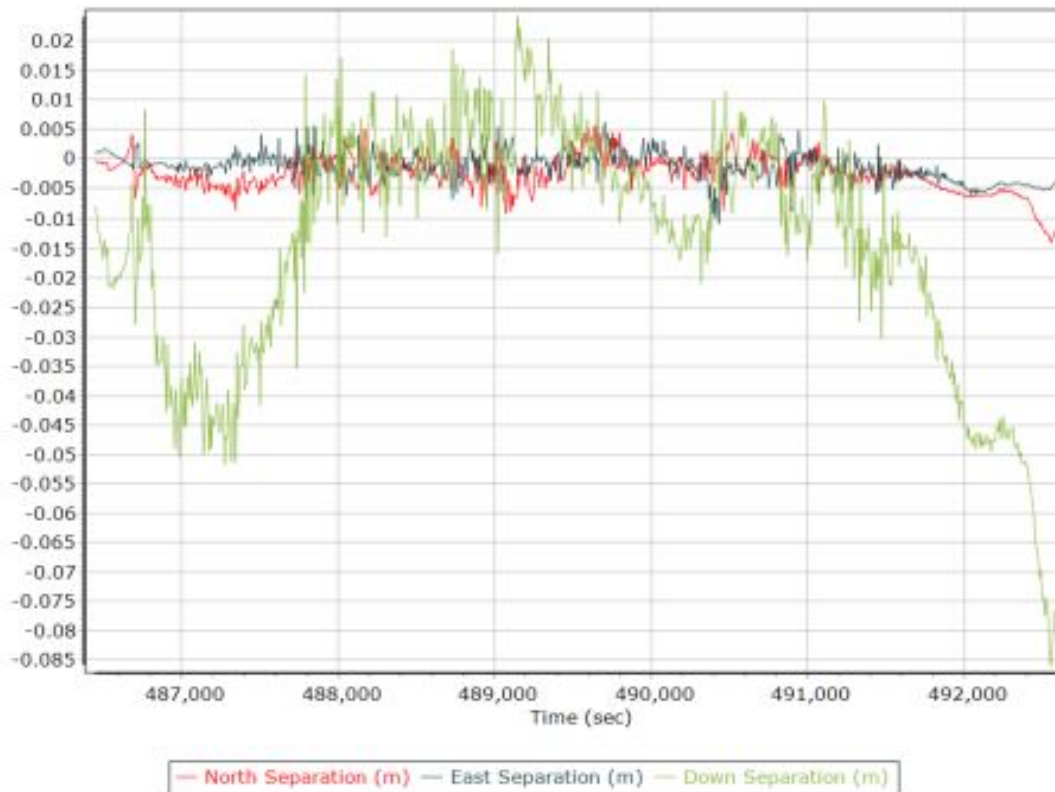

PDOP

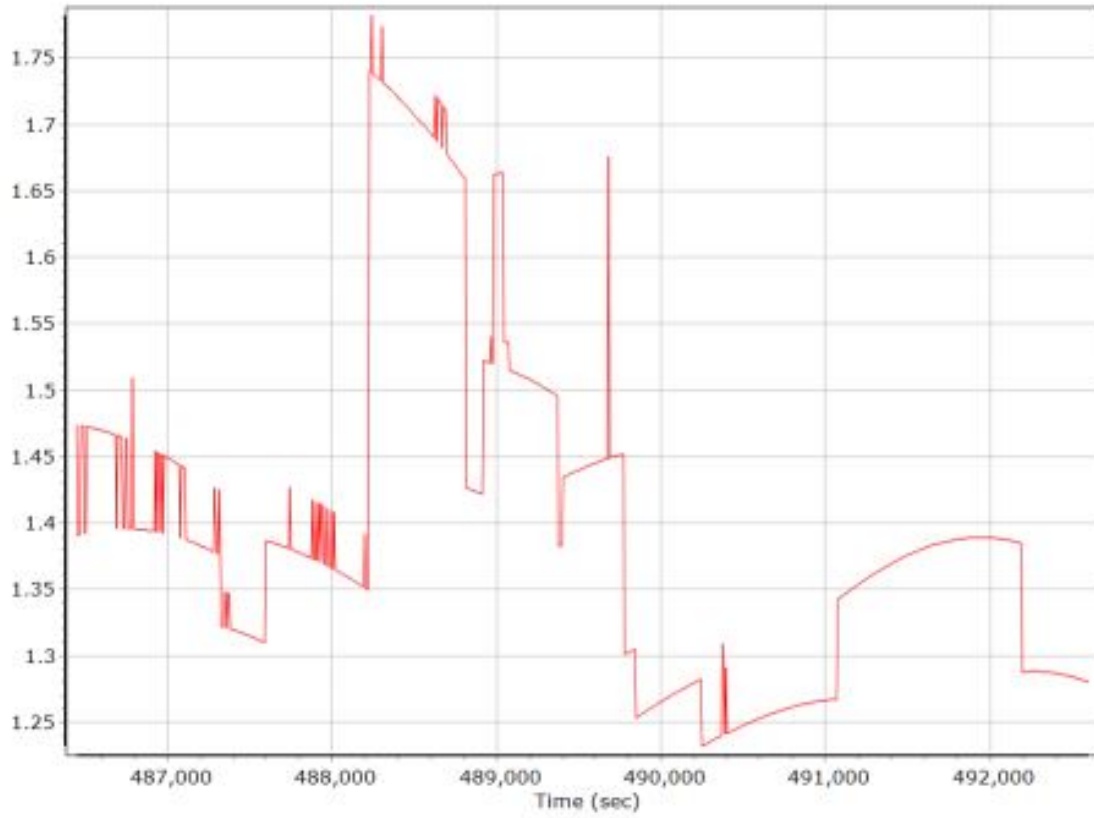

Aerial Surveys International, Inc.
 120620a448.docx QC Report - 6/28/2021 10:56:35
 Smoothed Trajectory Information

Top View

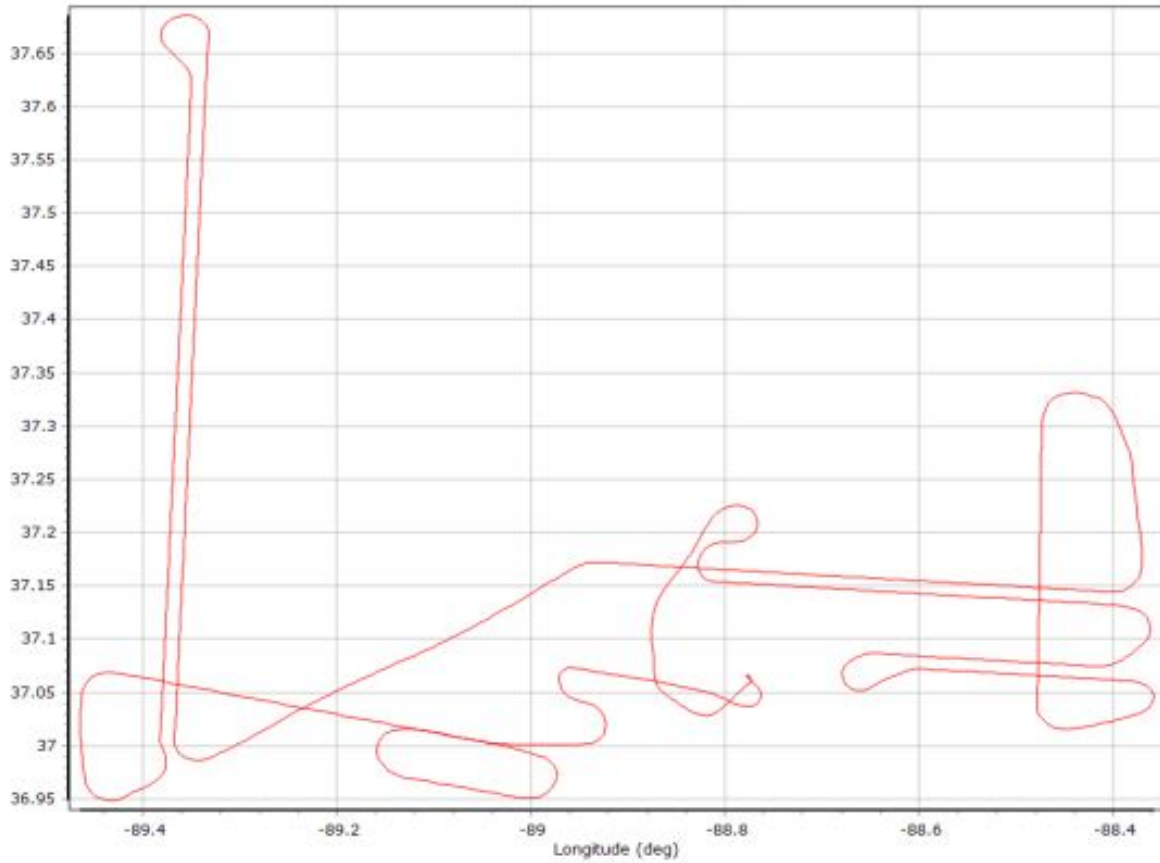

GNSS QC

GNSS QC Statistics

Statistics	Min	Max	Mean
Baseline length (km)	0.00	0.00	
Number of GPS SV	7	10	9
Number of GLONASS SV	3	7	6
Number of QZSS SV	0	0	0
Number of BEIDOU SV	0	0	0
Number of GALILEO SV	4	9	7
Total number of SV	16	24	22
PDOP	1.03	1.56	1.17
QC Solution Gaps	0.00	0.00	
Solution Type	Fixed	Float	No solution
Epoch (sec)	8983.00	0.00	0.00
Percentage	100.00	0.00	0.00

Number of Satellites

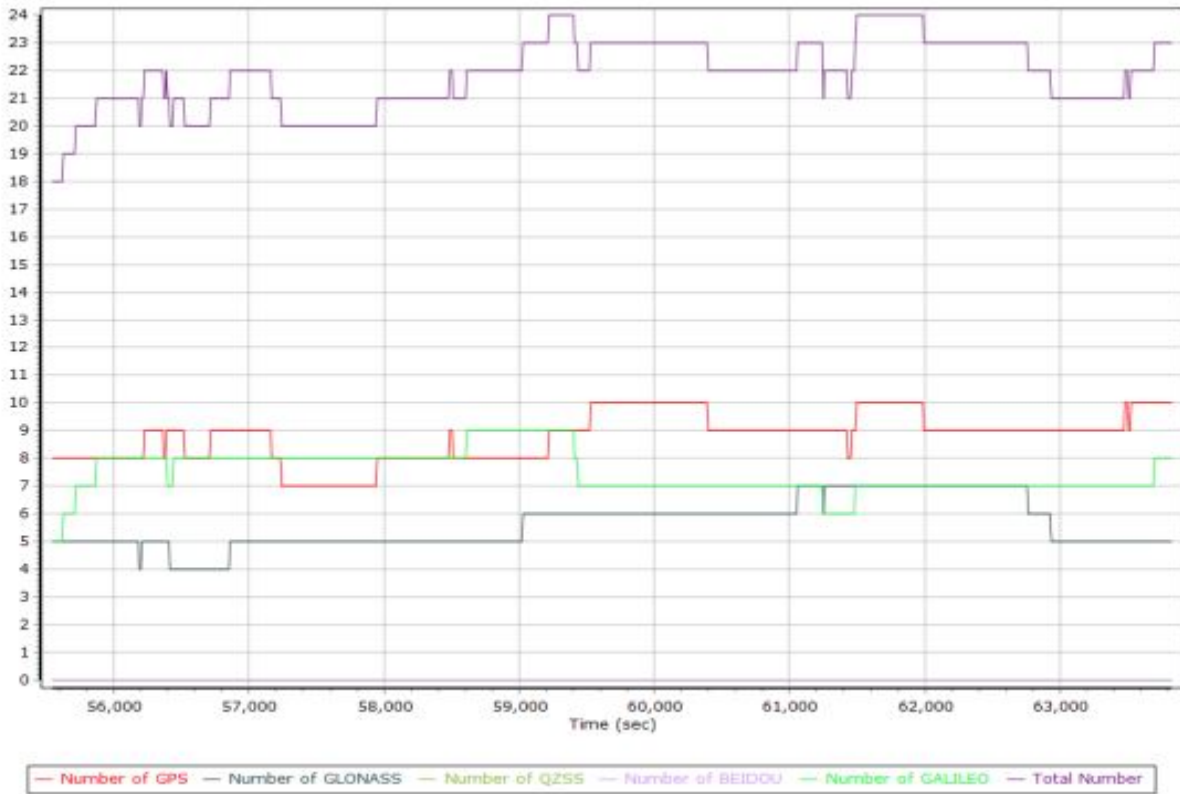

Forward/Reverse Separation

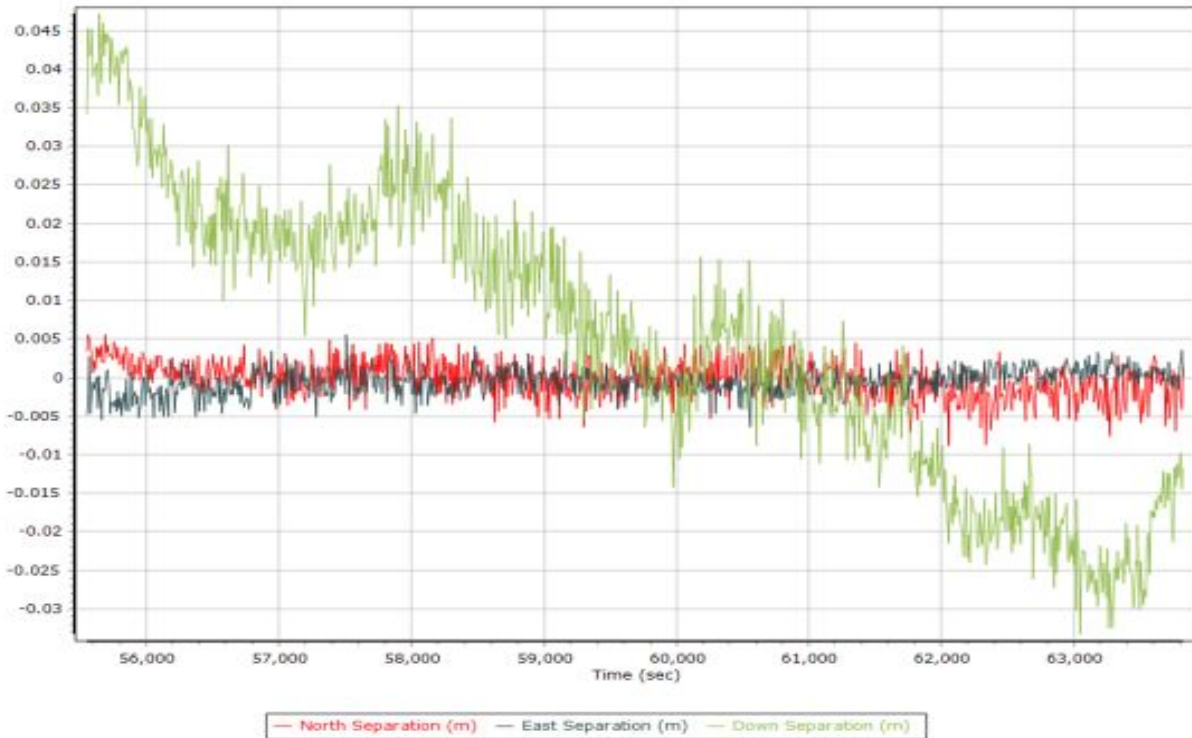

PDOP

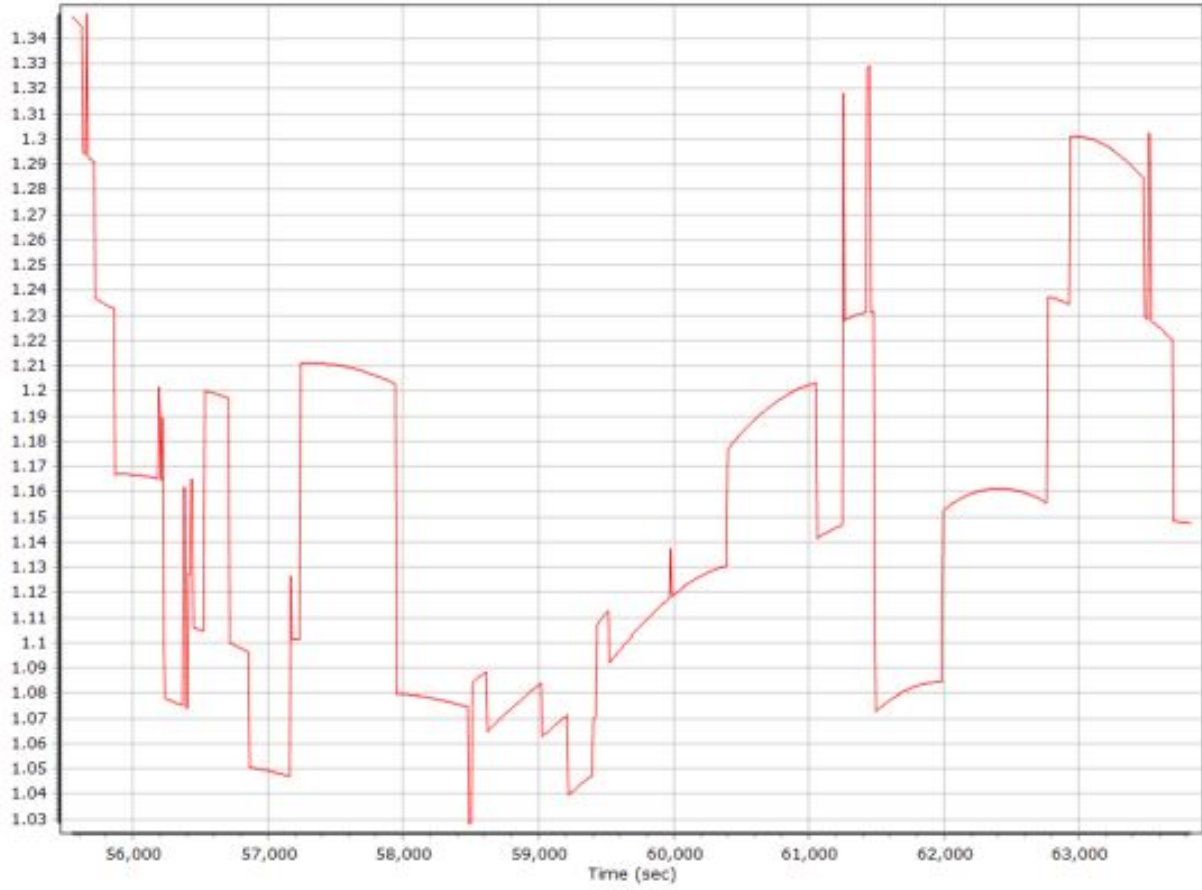

120820a386.docx QC Report - 6/28/2021 11:00:27
 Smoothed Trajectory Information

Top View

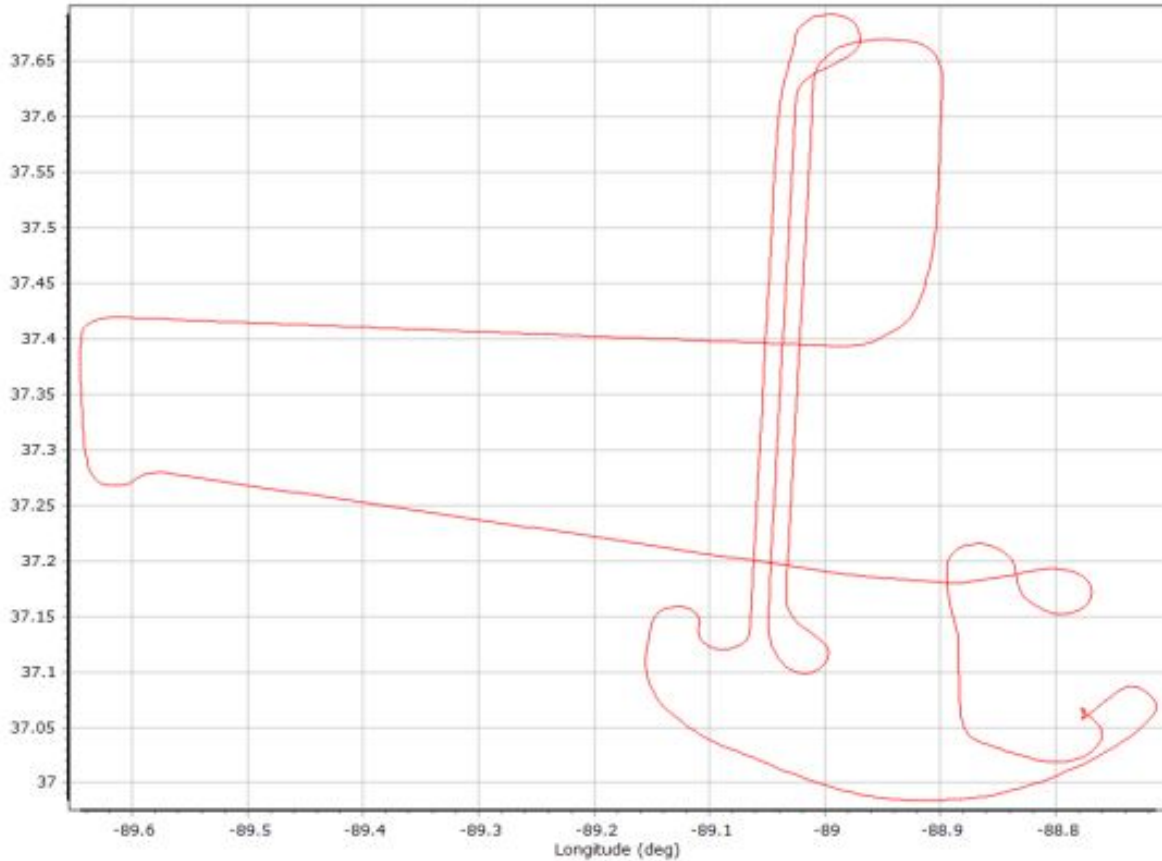

GNSS QC

GNSS QC Statistics

Statistics	Min	Max	Mean
Baseline length (km)	0.00	0.00	
Number of GPS SV	6	10	8
Number of GLONASS SV	0	7	5
Number of QZSS SV	0	0	0
Number of BEIDOU SV	0	2	1
Number of GALILEO SV	2	5	5
Total number of SV	12	24	18
PDOP	1.02	1.95	1.30
QC Solution Gaps	0.00	0.00	
Solution Type	Fixed	Float	No solution
Epoch (sec)	8699.00	0.00	0.00
Percentage	100.00	0.00	0.00

Number of Satellites

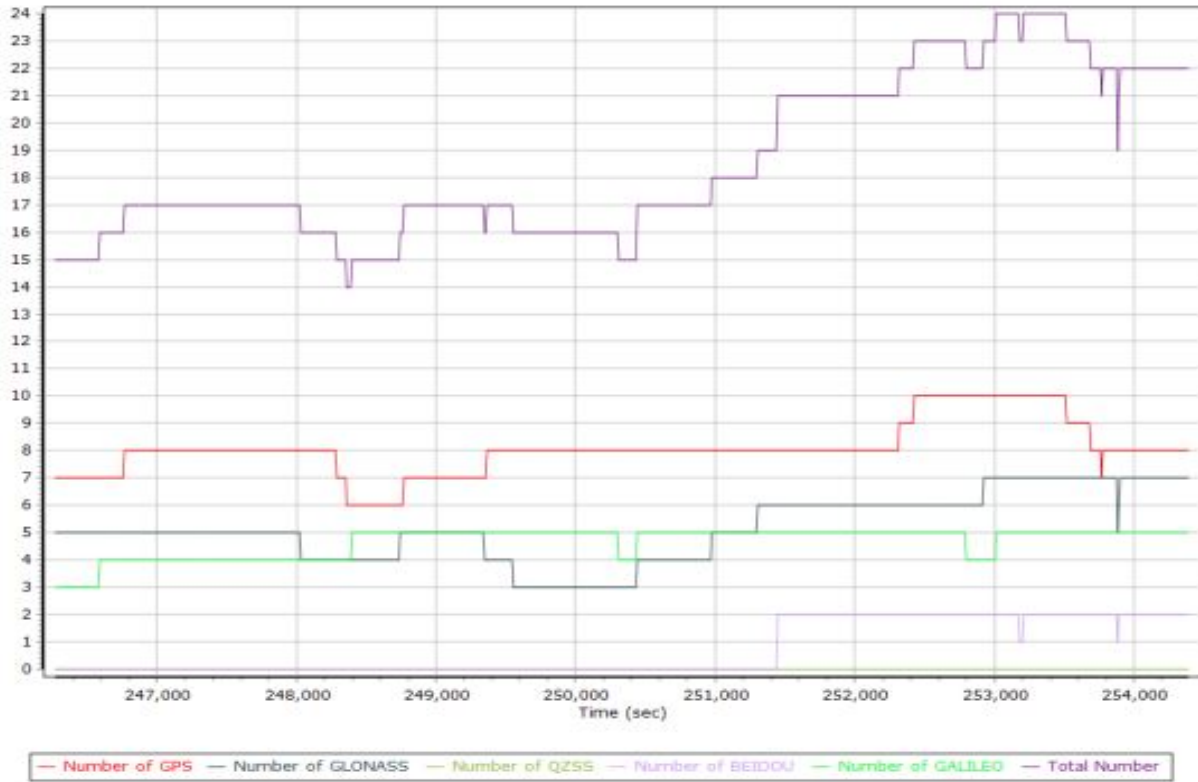

Forward/Reverse Separation

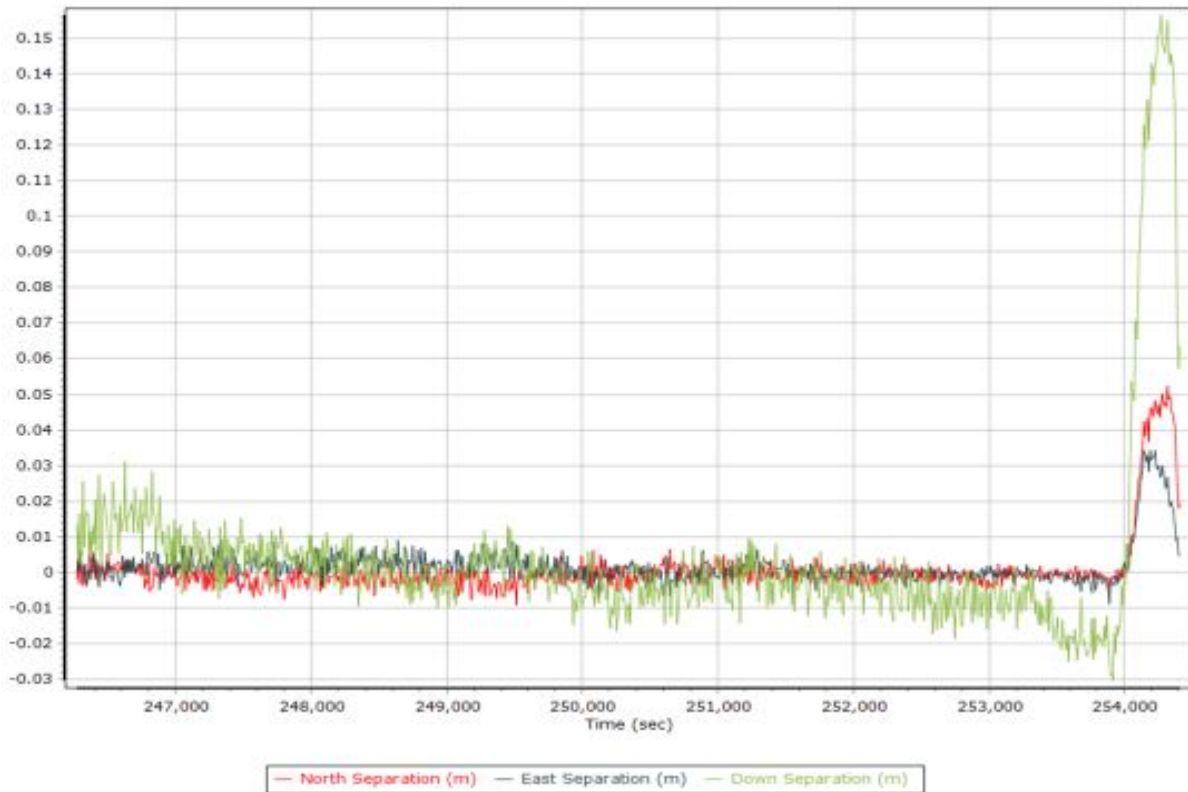

PDOP

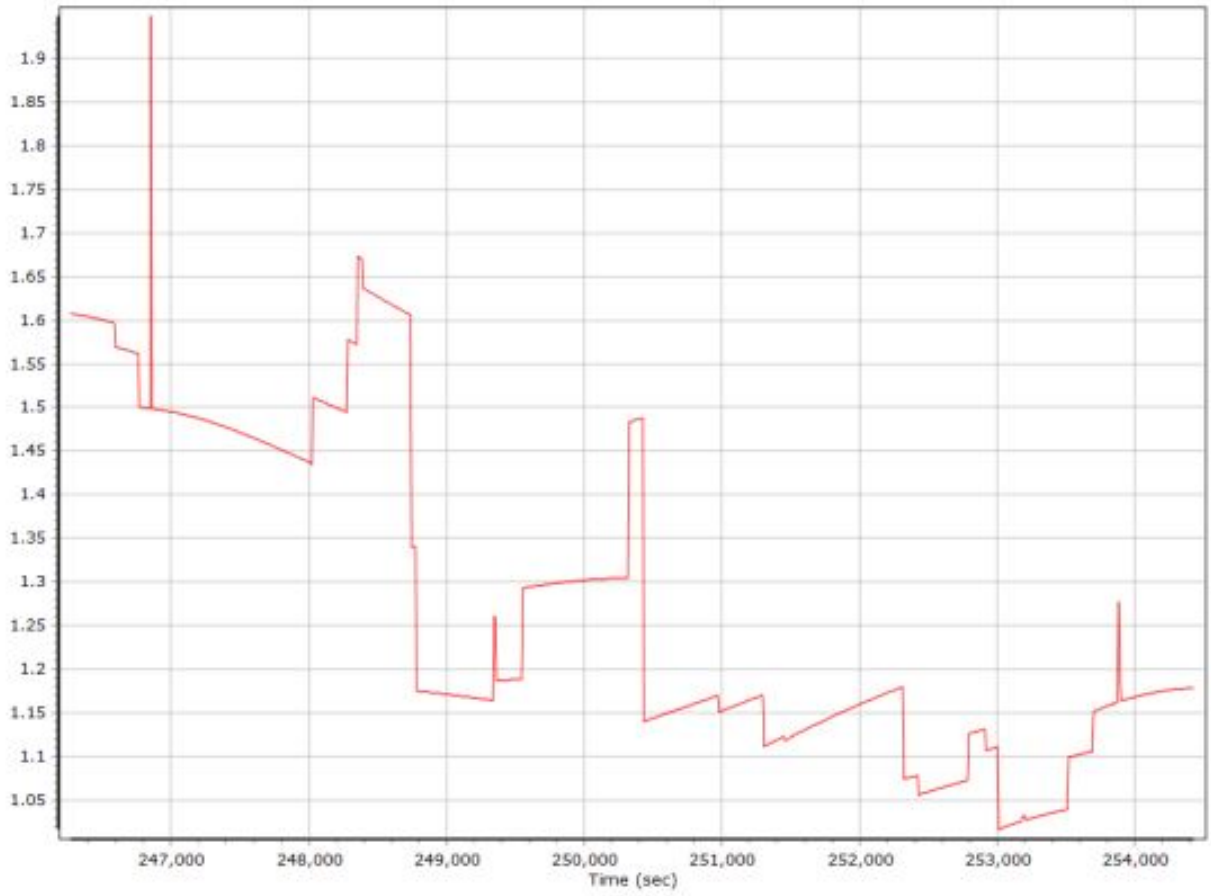

120820a448.docx QC Report - 6/28/2021 11:07:13
 Smoothed Trajectory Information

Top View



GNSS QC

GNSS QC Statistics

Statistics	Min	Max	Mean
Baseline length (km)	0.00	0.00	
Number of GPS SV	6	10	8
Number of GLONASS SV	3	7	6
Number of QZSS SV	0	0	0
Number of BEIDOU SV	0	2	1
Number of GALILEO SV	4	6	5
Total number of SV	15	24	20
PDOP	0.98	1.69	1.27
QC Solution Gaps	0.00	0.00	
Solution Type	Fixed	Float	No solution
Epoch (sec)	12624.00	0.00	0.00
Percentage	100.00	0.00	0.00

Number of Satellites



Forward/Reverse Separation



PDOP

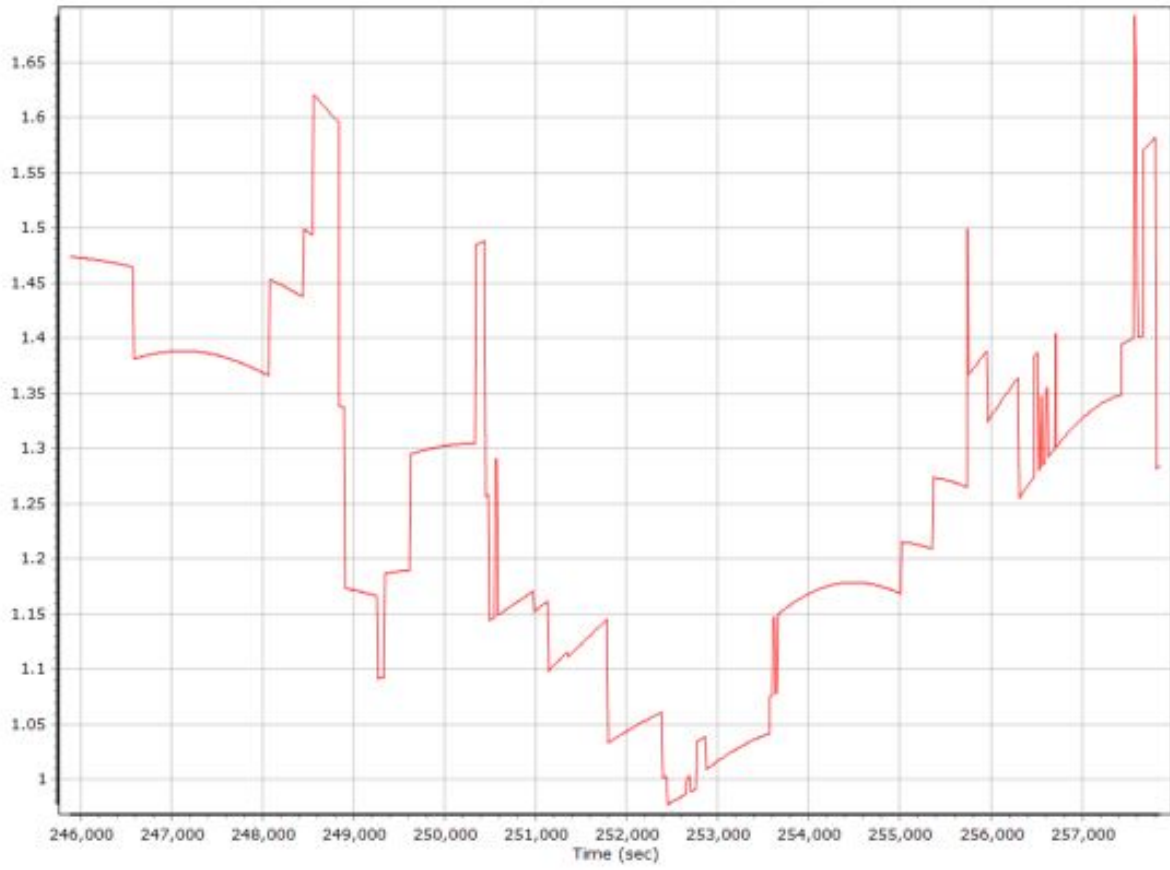

120920a448.docx QC Report - 6/28/2021 11:22:53
 Smoothed Trajectory Information

Top View

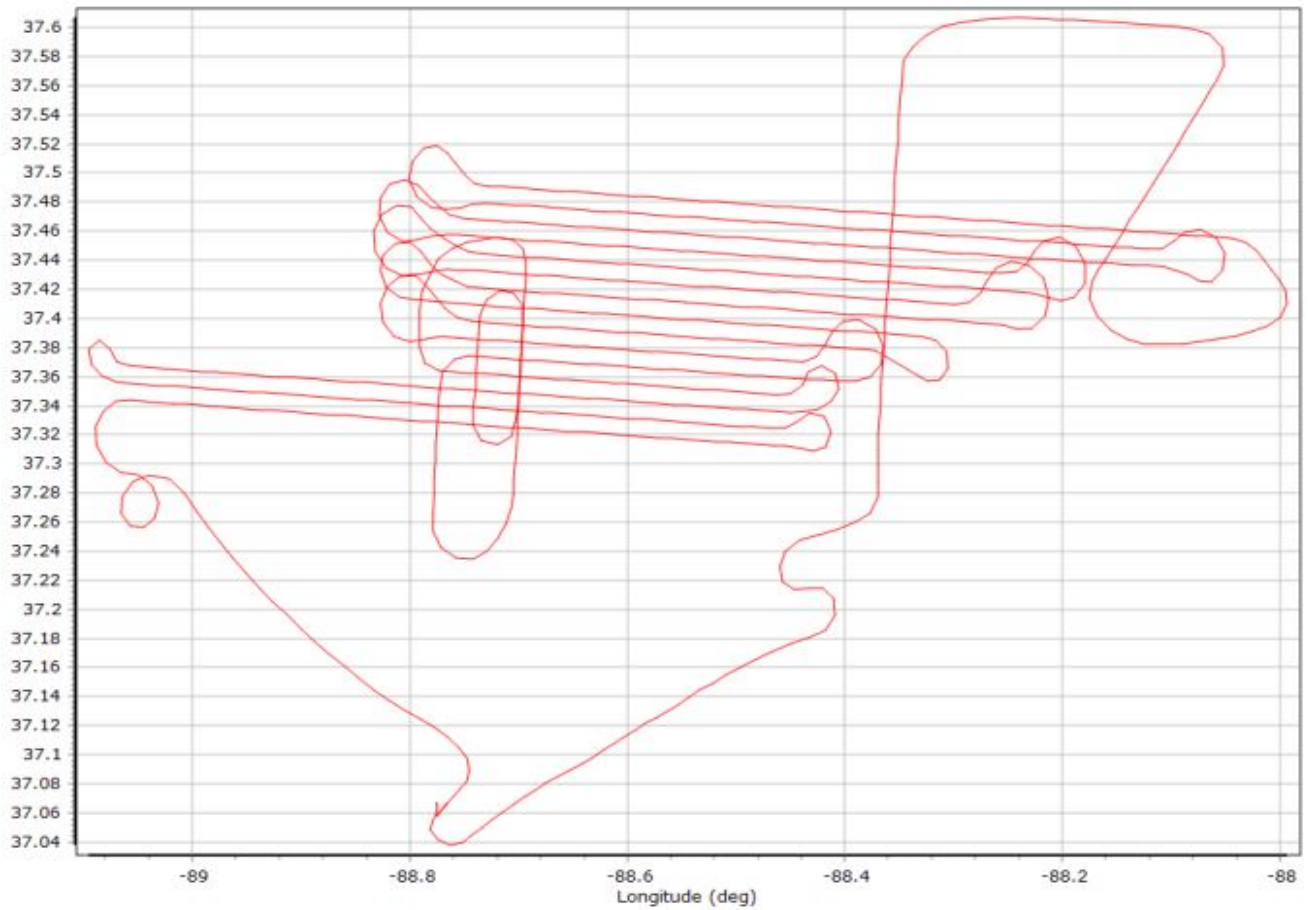

GNSS QC

GNSS QC Statistics

Statistics	Min	Max	Mean
Baseline length (km)	0.00	0.00	
Number of GPS SV	3	10	9
Number of GLONASS SV	4	9	7
Number of QZSS SV	0	0	0
Number of BEIDOU SV	0	2	1
Number of GALILEO SV	3	8	7
Total number of SV	12	28	24
PDOP	0.99	1.75	1.12
QC Solution Gaps	0.00	0.00	
Solution Type	Fixed	Float	No solution
Epoch (sec)	16720.00	0.00	0.00
Percentage	100.00	0.00	0.00

Number of Satellites

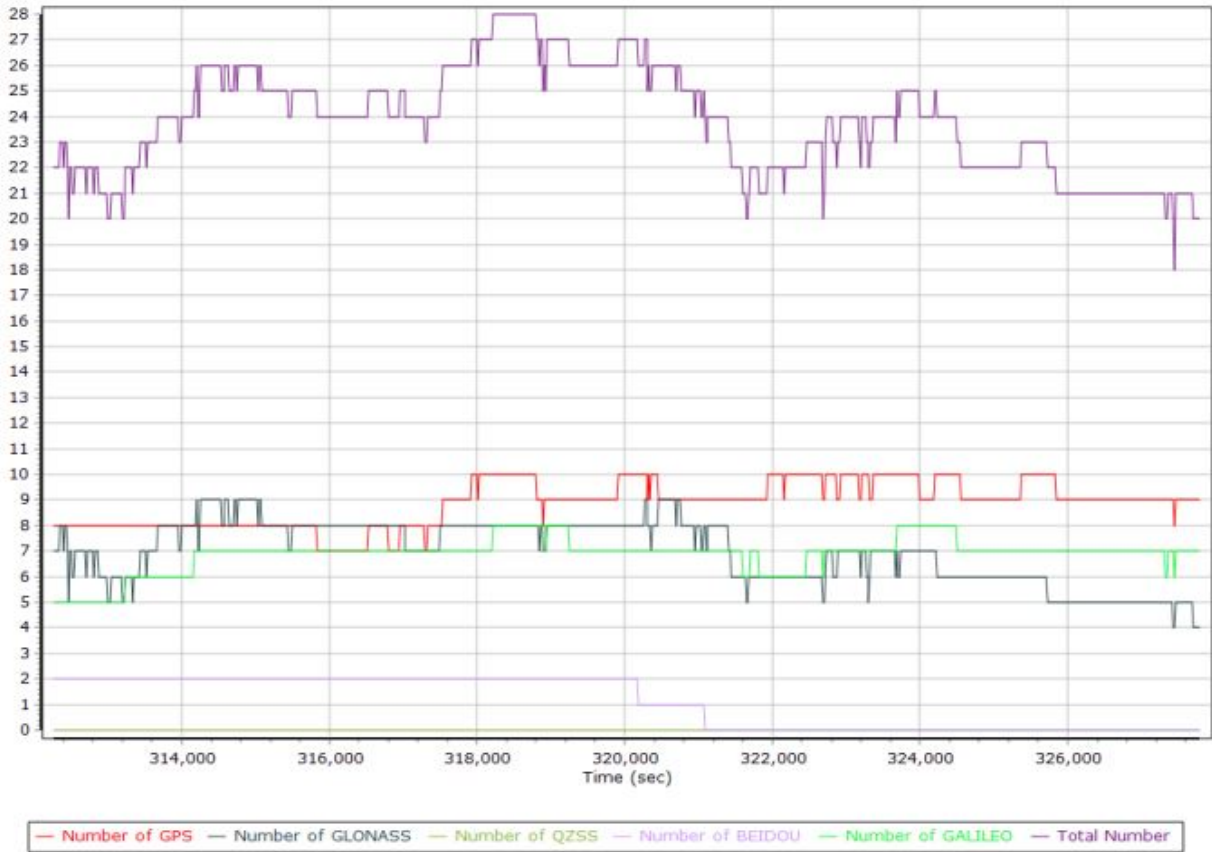

Forward/Reverse Separation

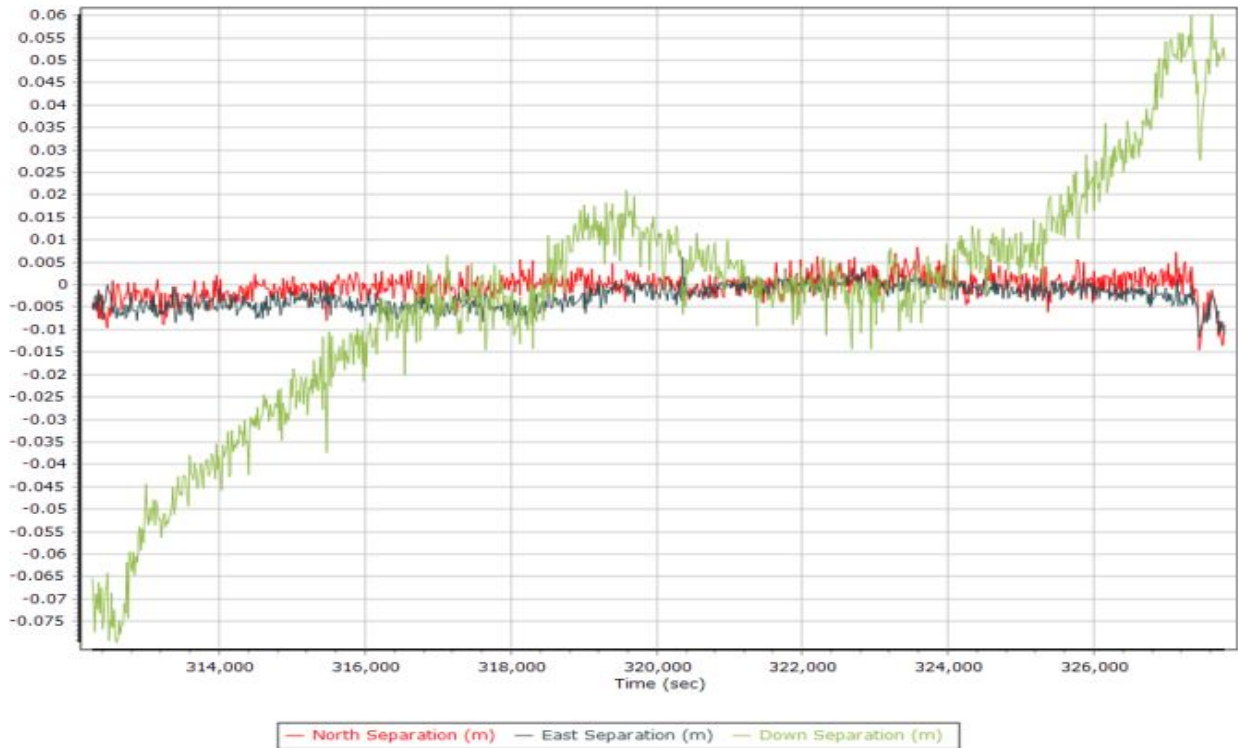

PDOP

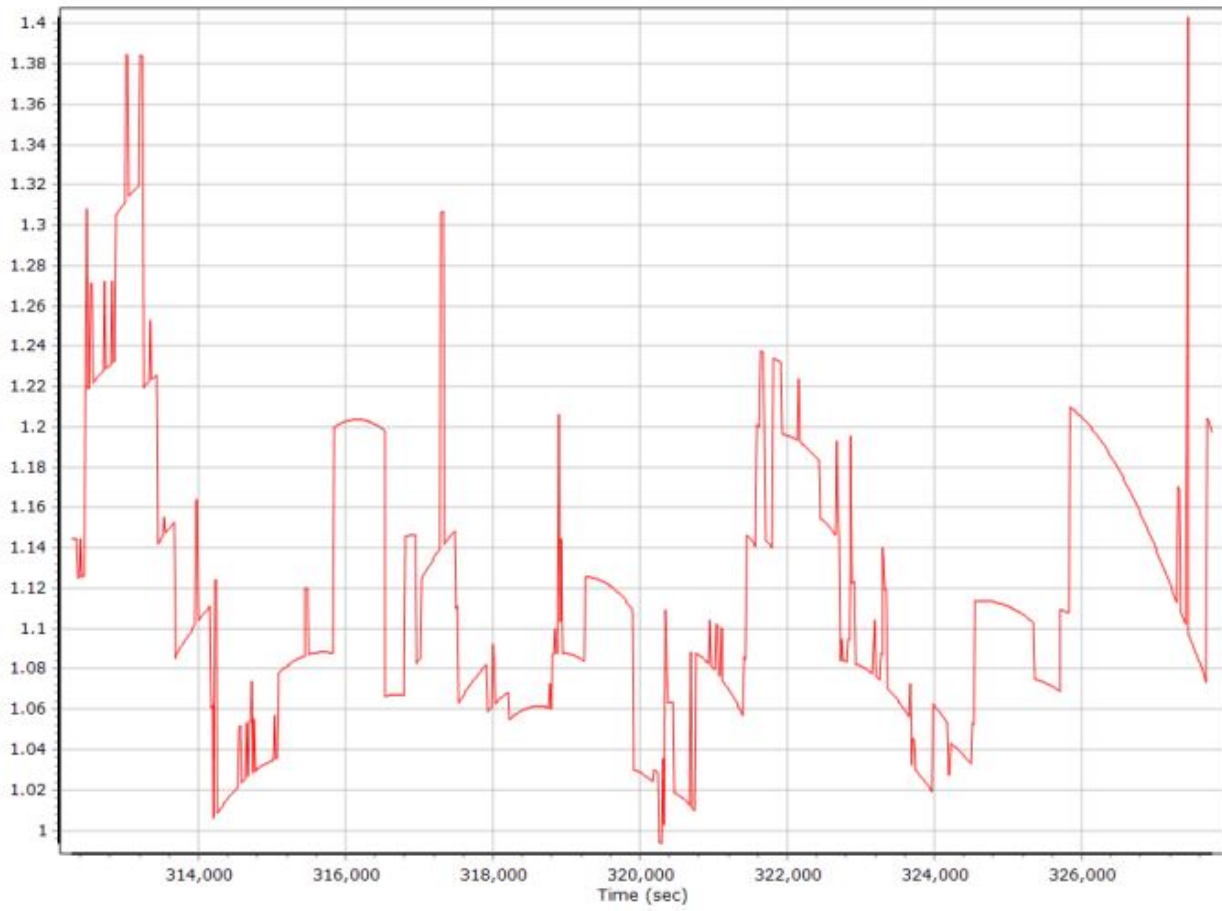

120920b448.docx QC Report - 6/28/2021 11:38:44
Smoothed Trajectory Information

Top View

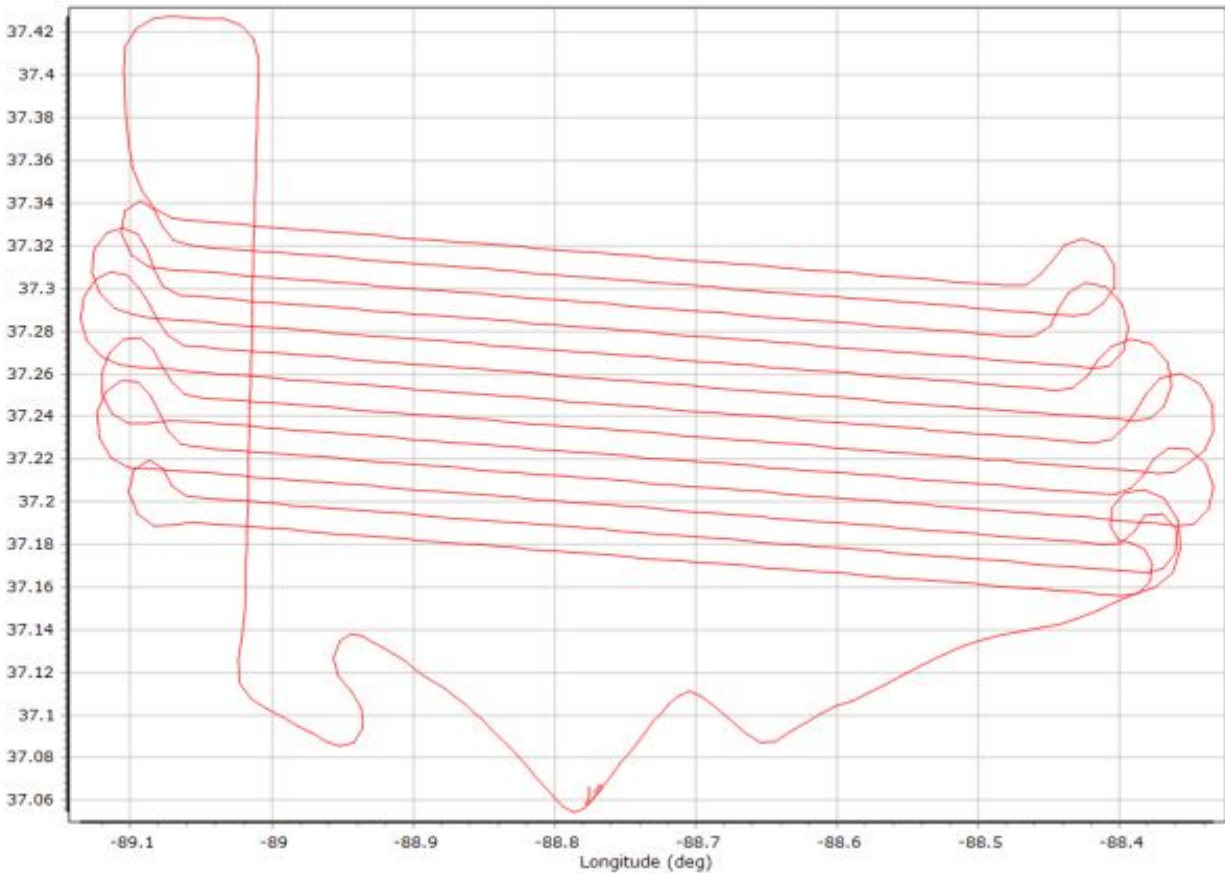

GNSS QC

GNSS QC Statistics

Statistics	Min	Max	Mean
Baseline length (km)	0.00	0.00	
Number of GPS SV	6	10	8
Number of GLONASS SV	3	7	5
Number of QZSS SV	0	0	0
Number of BEIDOU SV	0	2	1
Number of GALILEO SV	5	8	6
Total number of SV	16	24	20
PDOP	1.04	1.68	1.21
QC Solution Gaps	0.00	0.00	
Solution Type	Fixed	Float	No solution
Epoch (sec)	14615.00	0.00	0.00
Percentage	100.00	0.00	0.00

Number of Satellites



Forward/Reverse Separation

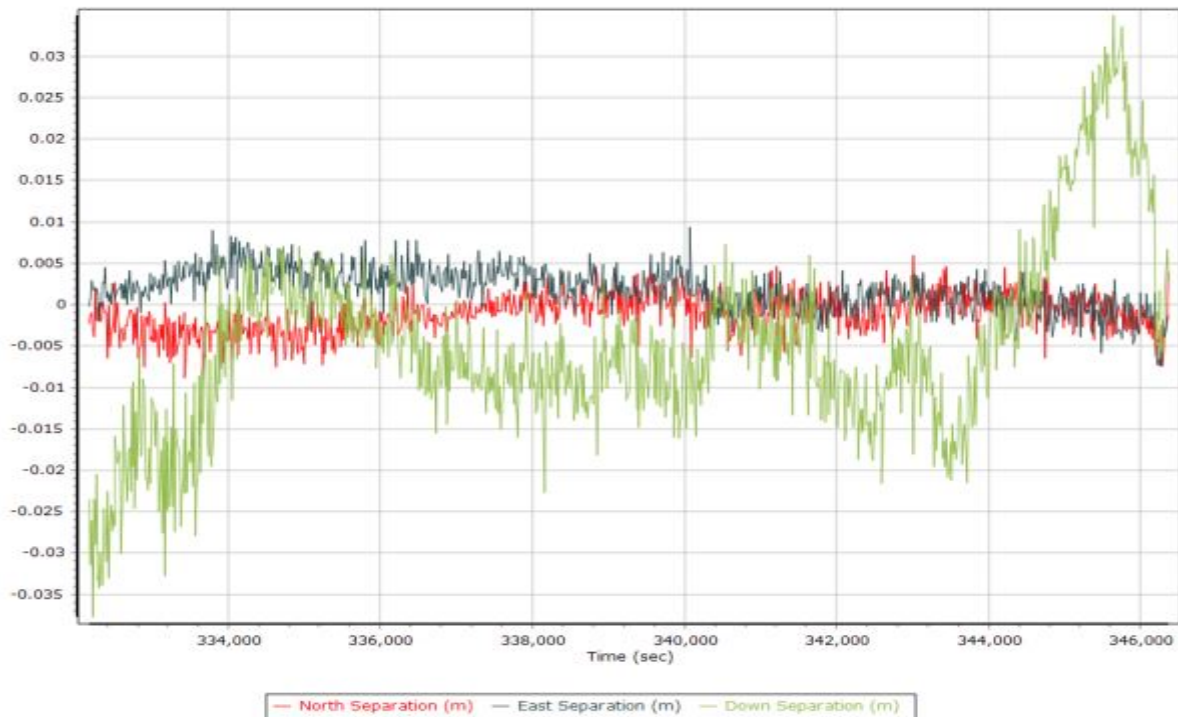

PDOP

