

Block_2_West_IL_HicksDome_Flu orsparDistrict_Lidar 2019_D19 Final Report

Report Produced for U.S. Geological Survey

TASK ORDER: 140G0219F0337

REPORT DATE: 08/26/2021

SUBMITTED FROM:

Aerial Services, Inc.

6315 Chancellor Dr.

Cedar Falls, IA 50613

319.277.0436

SUBMITTED TO:

U.S. Geological Survey

1400 Independence Road

Rolla, MO 65401

573.308.3810

Overview.....	4
Project team	4
survey area	5
date of survey	5
coordinate reference system.....	5
lidar vertical accuracy	5
project deliverables	6
project tiling footprint	6
Project Area Elevation Model.....	7
Lidar Acquisition Details – Aerial Services, Incorporated.....	9
Lidar System parameters.....	10
Lidar Acquisition Details – SurvTech Solutions.....	11
Lidar System parameters.....	12
Lidar Acquisition Details – Aerial Surveys International, LLC.	13
Lidar System parameters.....	14
Acquisition Status Report and Flightlines	15
Acquisition Control.....	21
Airborne GPS Kinematic.....	22
Generation and Calibration of Laser Points (raw data).....	23
Boresight and Relative Accuracy.....	24
Delta-Z Accuracy Assessment.....	27
Final Calibration Verification.....	30
DATA CLASSIFICATION AND EDITING	33
LiDAR Qualitative Assessment.....	35
VISUAL REVIEW	36
FORMATTING	41
LiDAR Positional Accuracy	41
BACKGROUND.....	41
SURVEY VERTICAL ACCURACY CHECKPOINTS.....	42
VERTICAL ACCURACY TEST PROCEDURES.....	49
VERTICAL ACCURACY RESULTS	50
HORIZONTAL ACCURACY TEST PROCEDURES	50
Breakline Production Methodology	51

Breakline Qualitative Assessment	51
Feature Definition	51
Intensity Imagery Production & Qualitative Assessment	52
INTENSITY PRODUCTION METHODOLOGY	52
INTENSITY QUALITATIVE ASSESSMENT	52
DEM Production & Qualitative Assessment	53
DEM PRODUCTION METHODOLOGY	53
DEM QUALITATIVE ASSESSMENT	53
DEM VERTICAL ACCURACY RESULTS	54
Appendix B: Mission GPS and IMU Processing Report	148

Overview

The primary purpose of this project was to develop a consistent and accurate surface elevation dataset derived from high-accuracy Light Detection and Ranging (LiDAR) technology for the 140G0219F0337 _ Block_2_West_IL_HicksDome_FluorsparDistrict_2019_D19 project Area. Block_2_West_HicksDome_FluorsparDistrict area of interest (AOI) covered approximately 2685 square miles in total and includes the counties of St. Clair, Monroe, Randolph, Union, Alexander and Pulaski. Block_2_West_HicksDome_FluorsparDistrict was planned for the acquisition, processing, and derivative products of LiDAR data to be collected at an aggregate nominal pules spacing (ANPS) of ≤ 0.5 meters. Adverse ground conditions during the fall 2019 flight season pushed Lidar acquisition to early spring and late fall of 2020.

Block_2_West_HicksDome_FluorsparDistrict is the only portion of the USGS IL_HicksDome_FluorsparDistrict_2019 project area that has been acquired at that time.

The LiDAR data for Block_2_West_HicksDome_FluorsparDistrict was processed and classified according to project specifications. Detailed breaklines, bare earth Digital Elevation Models (DEMs), and Intensity Images were produced for the Block_2_West_HicksDome_FluorsparDistrict project area. Data was formatted into tiles with each tile covering an area of 2000 US survey feet by 2000 US survey feet. A total of 19,250 LAS files, 19,255 DEMs, and 19,250 Intensity Images were produced for the project, encompassing the Block_2_West_HicksDome_FluorsparDistrict AOI of approximately 2685 square miles and formatted into 19,255 total tiles. DEMs were created with a 2 foot cell size. LiDAR point cloud LAS files are created for each tile in the tiling schema in which there is reflected photonic energy. No LAS files are created for tiles in which there is total absorption of photons, such as tiles consisting of all water and in which photonic energy is absorbed. LAS files affected by photonic energy absorption: 2295_5090, 2483_2210, 2655_2050, 2657_2050 and 2643_2030.

PROJECT TEAM

Aerial Services, Inc. (ASI) served as the prime contractor for the project. In addition to project and subcontractor management ASI was responsible for LiDAR acquisition and calibration, LiDAR products, Digital Elevation Models (DEM) production, Intensity Image production, and quality assurance. Subcontractors: SurvTech Solutions and Aerial Surveys International, LLC assisted ASI with LiDAR acquisition and calibration. SurvTech Solutions and GRW assisted ASI with manually editing, bare earth surface cleanup, and performed hydro collection. ASI consolidated the hydrologic features and performed hydro flattening for all of project Block_2_West_HicksDome_FluorsparDistrict. All follow-on processing was completed by the prime contractor.

Surveying and Mapping, LLC (SAM) completed ground surveying for the project and delivered surveyed checkpoints. SAM was to acquire surveyed checkpoints for the project to be used in independent testing of the vertical accuracy of the LiDAR-derived surface model. Please see SURVEY REPORT to view the separate Survey Report that was created for this portion of the project.

SURVEY AREA

The project area addressed by this report falls within the Block_2_West_HicksDome_FluorsparDistrict covering the counties of St. Clair, Monroe, Randolph, Union, Alexander and Pulaski, Illinois.

DATE OF SURVEY

LiDAR acquisition for Block_2_West_HicksDome_FluorsparDistrict was conducted from March 5, 2020 through December 10, 2020.

COORDINATE REFERENCE SYSTEM

Data produced for the project was delivered in the following reference system.

Horizontal Datum: The horizontal datum for the project is North American Datum of 1983 with the 2011 Adjustment (NAD 83 (2011)).

Vertical Datum: The Vertical datum for the project is North American Vertical Datum of 1988 (NAVD88).

Coordinate System: Illinois State Plane West (FIPS 1202) (EPSG 6457).

Units: Horizontal units are in US Survey Feet, Vertical units are in US Survey feet.

Geoid Model: Geoid 12B

LIDAR VERTICAL ACCURACY

For the Block_2_West_HicksDome_FluorsparDistrict project, the tested RMSEz of the data for checkpoints in non-vegetated terrain equaled 0.057 meters compared with the 10 cm specification: The 95% confidence value of NVA of the classified LiDAR data computed using RMSEz x 1.96 and was found to equal 0.111 meters compared with the 19.6 cm specification.

For the Block_2_West_HicksDome_FluorsparDistrict project, the tested VVA of the classified data computed using the 95th percentile was equal to 0.089 meters, compared with the 29.4 cm specification.

100 % of Totals	# of Points	RMSEz NVA (m)	NVA-Non-vegetated Vertical Accuracy ((RMSEz x 1.9600) m)	Mean (m)	Median (m)	Skew	Std Dev (m)	Min (m)	Max (m)	Kurtosis
NVA	97	0.057	0.111	-0.027	-0.027	0.506	0.050	-0.308	0.082	2.759

Table 1: Non-vegetated Vertical Accuracy (NVA) results.

Additional accuracy information and statistics for the classified LiDAR data, raw swath data, and bare earth DEM data can be found in following sections of this report.

PROJECT DELIVERABLES

The deliverables for the project are listed below.
Classified Point Cloud Data (Tiled)
Bare Earth Surface (Raster DEM – IMG format)
Intensity Images (8-bit gray scale, tiled, GeoTIFF format)
Breakline Data (File GDB)
Independent Survey Checkpoint Data (File GDB)
Calibration Points (File GDB)
Metadata
Maximum surface height raster
Project Report (Acquisition, Processing, QC)
Project Extent (Included in breakline GDB)
Swaths Extents (File GDB)
Tile Index (included in breakline GDB)

PROJECT TILING FOOTPRINT

19,255 tiles, 19,250 LAS files, 19,255 DEM tiles, and 19,250 Intensity Image tiles were delivered for the project. Each tile's extent is 2000 US Survey feet by 2000 US Survey feet. (See Appendix A for a complete listing of delivered tiles.)

140G0219F0337 _ Block_2_West_IL_HicksDome_FluorsparDistrict_2019_D19 project Area

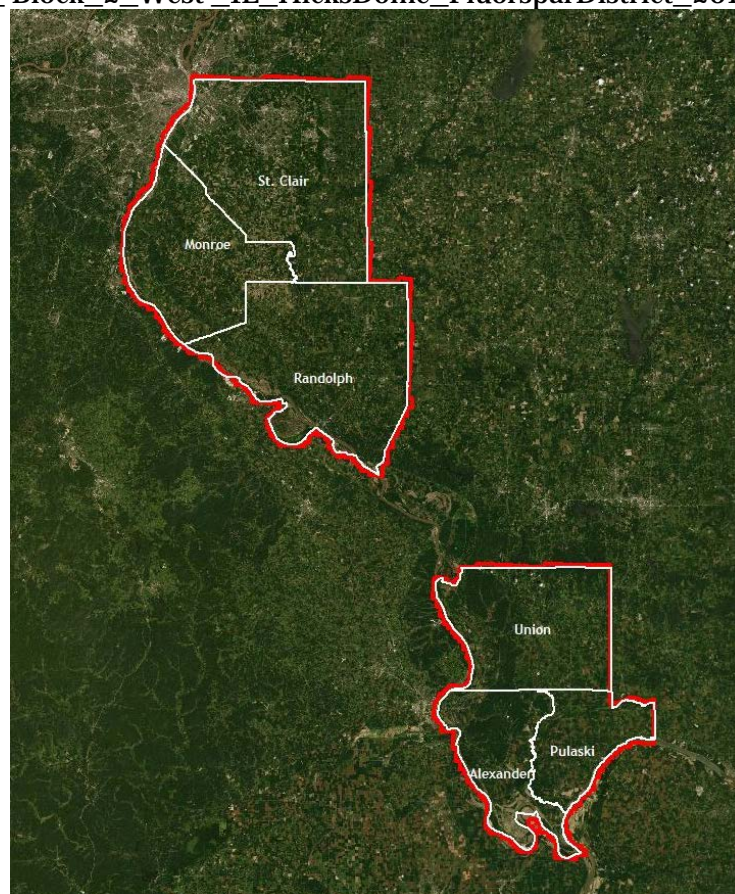

Figure 1: Block_2_West_IL_HicksDome_FluorsparDistrict Area of Interest

PROJECT AREA ELEVATION MODEL.

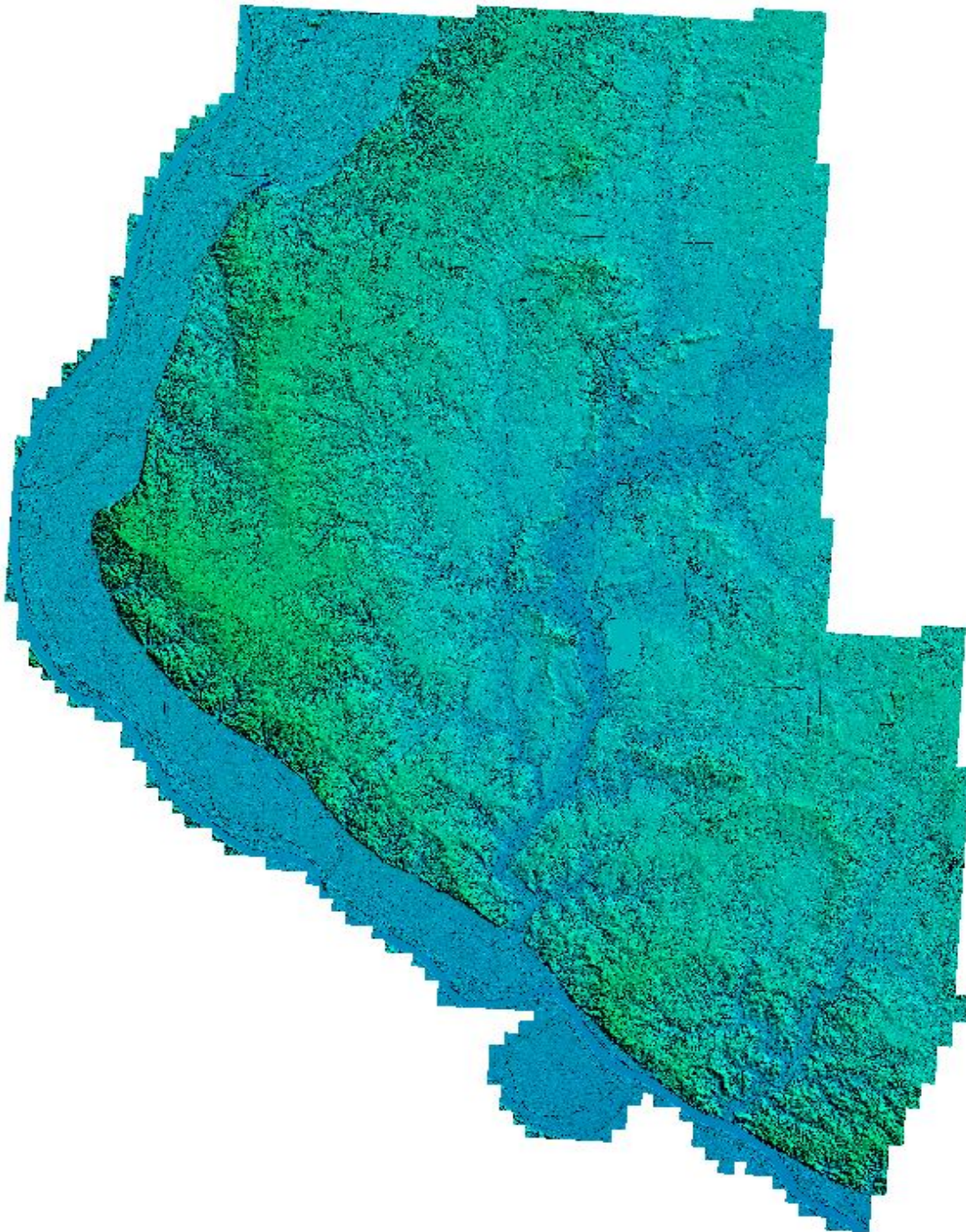

Figure 2: Block_2_West _St. Clair, Monroe and Randolph counties DEM.

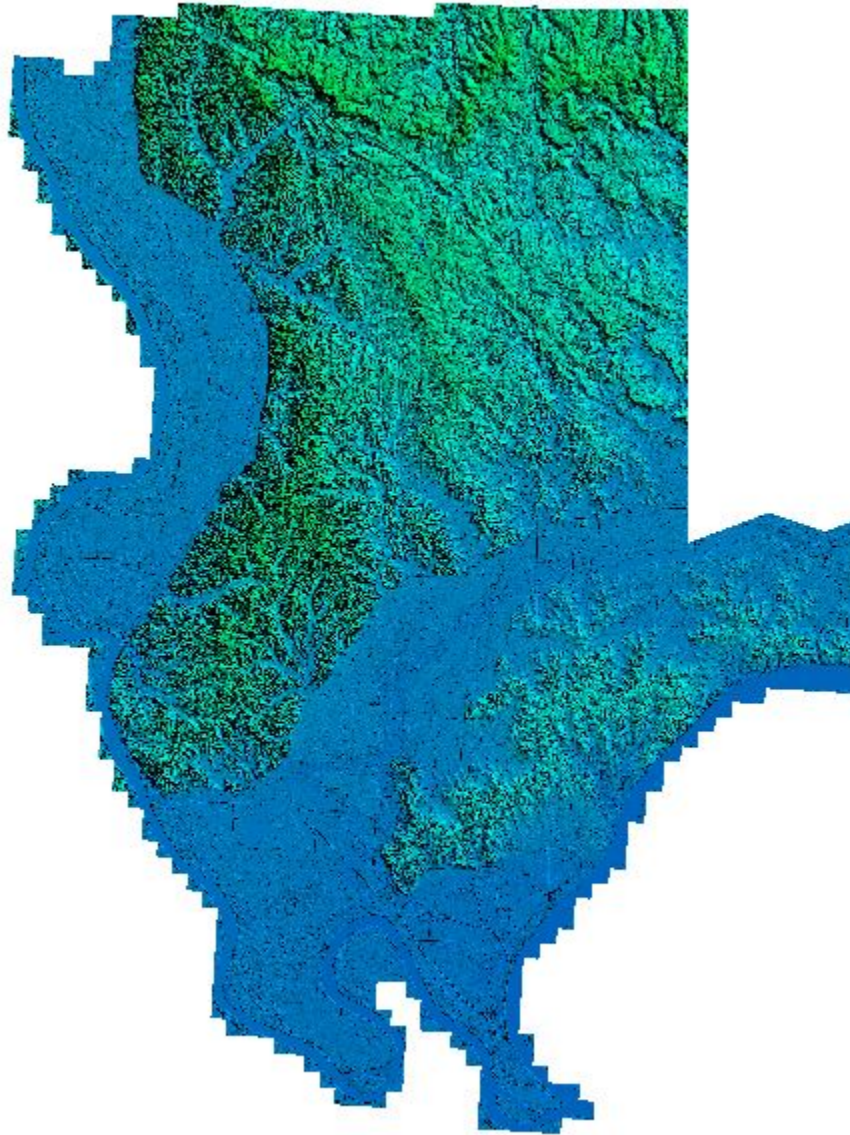

Figure 3: Block_2_West_Union, Alexander and Pulaski counties DEM.

Lidar Acquisition Details – Aerial Services, Incorporated

Aerial Services, Inc. (ASI) served as prime contractor for the Block 2 West HicksDome Fluorspar District project and performed the LiDAR Acquisition and Calibration.

Aerial Services, Inc. acquired 113 passes for the project area as well as three additional cross flightlines for the purposes of quality control in our own processing which are not included in delivery. 3 of the 113 passes flown by ASI covered the Block 2 West area. The flight plan included zigzag flight line collection as a result of the inherent IMU drift associated with all IMU systems. In order to reduce any margin for error in the flight plan, Aerial Services, Inc. followed FEMA's Appendix A "guidelines" for flight planning and, at a minimum, includes the following criteria:

A digital flight line layout using LEICA MISSION PRO flight design software for direct integration into the aircraft flight navigation system, and planned flight lines; flight line numbers; and coverage area.

Lidar coverage extended by a predetermined margin beyond all project borders to ensure necessary over-edge coverage appropriate for specific task order deliverables.

Local restrictions related to air space and any controlled areas have been investigated so that required permissions can be obtained in a timely manner with respect to schedule. Additionally, Aerial Services, Inc. will file our flight plans as required by local Air Traffic Control (ATC) prior to each mission.

Aerial Services, Inc. monitored weather and atmospheric conditions and conducted LiDAR missions only when no conditions exist below the sensor that will affect the collection of data. These conditions include leaf-off for hardwoods, no snow, rain, fog, smoke, mist and low clouds. Lidar systems are active sensors, not requiring light, thus missions may be conducted during night hours when weather restrictions do not prevent collection. Aerial Services, Inc. accesses reliable weather sites and indicators (webcams) to establish the highest probability for successful collection in order to position our sensor to maximize successful data acquisition.

Within 72-hours prior to the planned day(s) of acquisition, Aerial Services, Inc. closely monitored the weather, checking all sources for forecasts at least twice daily. As soon as weather conditions were conducive to acquisition, our aircraft mobilized to the project site to begin data collection. Once on site, the acquisition team took responsibility for weather analysis.

Aerial Services, Inc. LiDAR sensors are calibrated at a designated site located at the Waverly Municipal Airport in Waverly, Iowa and are periodically checked and adjusted to minimize corrections at project sites.

LIDAR SYSTEM PARAMETERS

Aerial Services, Inc. operated a Cessna (Tail # N78AS) outfitted with a LEICA ALS70-HP LiDAR system during the collection of the study area. Data was acquired between March 5, 2020 and March 6, 2020. The Table below illustrates Aerial Services, Inc. system parameters for LiDAR acquisition on this project.

Item	Parameter
System	Leica ALS-70 HP
Maximum Number of Returns per Pulse	4
Nominal Pulse Spacing (single swath), (m)	0.5
Nominal Pulse Density (single swath) (ppsm), (m)	4
Aggregate NPS (m) (if ANPS was designed to be met through single coverage, ANPS and NPS will be equal)	0.5
Aggregate NPD (m) (if ANPD was designed to be met through single coverage, ANPD and NPD will be equal)	4
Altitude (AGL meters)	1200
Approx. Flight Speed (knots)	125
Total Sensor Scan Angle (degree)	50
Scan Frequency (hz)	47
Scanner Pulse Rate (kHz)	212
Did the Sensor Operate with Multiple Pulses in The Air? (yes/no)	Yes
Nominal Swath Width on the Ground (m)	1119
Swath Overlap (%)	30
Max. Point Spacing Along Track (m)	1.37
Max. Point Spacing Across Track (m)	0.72

Table 2: Aerial Services, Inc. Lidar System Parameters

Lidar Acquisition Details – SurvTech Solutions

Under Aerial Services, Inc. direction, SurvTech Solutions served as subcontractor for the Block_2_West_HicksDome_FluorsparDistrict project and performed the LiDAR Acquisition and Calibration.

SurvTech Solutions planned 74 passes for the project area as well as a series of cross flightlines for quality control. In order to reduce any margin for error in the flight plan, SurvTech Solutions followed FEMA's Appendix A guidelines for flight planning and, at a minimum, includes the following criteria:

- A digital flight line layout using Optech's FMS Software flight design software for direct integration into the aircraft flight navigation system.
- Planned flight lines; flight line numbers; and coverage area.
- Lidar coverage extended beyond all project borders to ensure necessary over-edge coverage appropriate for specific task order deliverables. A buffered AOI was provided by ASI.
- All airspace was coordinated and any controlled or restricted areas were pre coordinated and approval granted from the airspace owner.

Lidar coverage extended by a predetermined margin beyond all project borders to ensure necessary over-edge coverage appropriate for specific task order deliverables.

Local restrictions related to air space and any controlled areas have been investigated so that required permissions can be obtained in a timely manner with respect to schedule. Additionally, SurvTech Solutions filed our flight plans as required by local Air Traffic Control (ATC) prior to each mission.

SurvTech Solutions monitored weather and atmospheric conditions and conducted LiDAR missions only when no conditions exist below the sensor that will affect the collection of data. These conditions include leaf-off for hardwoods, no snow, rain, fog, smoke, mist and low clouds. Lidar systems are active sensors, not requiring light, thus missions may be conducted during night hours when weather restrictions do not prevent collection. SurvTech Solutions accesses reliable weather sites and indicators (webcams) to establish the highest probability for successful collection in order to position our sensor to maximize successful data acquisition.

Within 72-hours prior to the planned day(s) of acquisition, SurvTech Solutions closely monitored the weather, checking all sources for forecasts at least twice daily. As soon as weather conditions were conducive to acquisition, our aircraft mobilized to the project site to begin data collection. Once on site, the acquisition team took responsibility for weather analysis.

LIDAR SYSTEM PARAMETERS

SurvTech Solutions operated a CESSA 401 (Registration N41GD) equipped with an Optech Galaxy T2000 Lidar system during the collection of this task order. Data was acquired between December 2, 2020 and December 10, 2020.

Item	Parameter
System	Optech T2000
Maximum Number of Returns per Pulse	8
Nominal Pulse Spacing (single swath), (m)	0.41
Nominal Pulse Density (single swath) (ppsm), (m)	5.76
Aggregate NPS (m) (if ANPS was designed to be met through single coverage, ANPS and NPS will be equal)	0.41
Aggregate NPD (m) (if ANPD was designed to be met through single coverage, ANPD and NPD will be equal)	5.76
Altitude (AGL meters)	2286
Approx. Flight Speed (knots)	145
Total Sensor Scan Angle (degrees)	45
Scan Rate (hz)	88
Scanner Pulse Rate (kHz)	1000
Did the Sensor Operate with Multiple Pulses in The Air? (MPiA) (yes/no)	YES
Beam Divergence (mRADs)	0.23
Nominal Swath Width on the Ground (m)	1894
Swath Overlap (%)	30
Computed Down Track spacing (m) per beam	0.42
Computed Cross Track Spacing (m) per beam	0.41

Table 3: Survtech Solutions Lidar System Parameters

Lidar Acquisition Details – Aerial Surveys International, LLC.

Aerial Surveys International, LLC planned 77 passes for the project area as well as a series of cross flightlines for quality control. In order to reduce any margin for error in the flight plan, Aerial Surveys International, LLC followed FEMA's Appendix A guidelines for flight planning and, at a minimum, includes the following criteria:

- A digital flight line layout using Topoflight flight design software for direct integration into the aircraft flight navigation system.
- Planned flight lines; flight line numbers; and coverage area.
- Lidar coverage extended beyond all project borders to ensure necessary over-edge coverage appropriate for specific task order deliverables. A buffered AOI was provided by ASI.
- All airspace was coordinated and any controlled or restricted areas were pre coordinated and approval granted from the airspace owner.

Aerial Surveys International, LLC operated a Cessna 310 (Registration N7516Q) equipped with an Optech T2000 Lidar system during the collection of this task order. Data was acquired between April 5, 2021 and April 10, 2021.

Lidar coverage extended by a predetermined margin beyond all project borders to ensure necessary over-edge coverage appropriate for specific task order deliverables.

Local restrictions related to air space and any controlled areas have been investigated so that required permissions can be obtained in a timely manner with respect to schedule. Additionally, Aerial Surveys International, LLC filed flight plans as required by local Air Traffic Control (ATC) prior to each mission.

Aerial Surveys International, LLC monitored weather and atmospheric conditions and conducted LiDAR missions only when no conditions exist below the sensor that will affect the collection of data. These conditions include leaf-off for hardwoods, no snow, rain, fog, smoke, mist and low clouds. Lidar systems are active sensors, not requiring light, thus missions may be conducted during night hours when weather restrictions do not prevent collection. Aerial Surveys International, LLC accesses reliable weather sites and indicators (webcams) to establish the highest probability for successful collection in order to position our sensor to maximize successful data acquisition.

Aerial Surveys International, LLC closely monitored the weather, checking all sources for forecasts at least twice daily. As soon as weather conditions were conducive to acquisition, aircraft were mobilized to the project site to begin data collection. Once on site, the acquisition team took responsibility for weather analysis.

LIDAR SYSTEM PARAMETERS

Item	Parameter
System	Optech T2000
Maximum Number of Returns per Pulse	8
Nominal Pulse Spacing (single swath), (m)	0.43
Nominal Pulse Density (single swath) (ppsm), (m)	5.28
Aggregate NPS (m) (if ANPS was designed to be met through single coverage, ANPS and NPS will be equal)	0.43
Aggregate NPD (m) (if ANPD was designed to be met through single coverage, ANPD and NPD will be equal)	5.28
Altitude (AGL meters)	2500
Approx. Flight Speed (knots)	160
Total Sensor Scan Angle (degrees)	32
Scan Rate (hz)	92
Scanner Pulse Rate (kHz)	800
Did the Sensor Operate with Multiple Pulses in The Air? (MPiA) (yes/no)	Yes
Beam Divergence (mRADs)	0.16
Nominal Swath Width on the Ground (m)	1434
Swath Overlap (%)	30
Computed Down Track spacing (m) per beam	0.45
Computed Cross Track Spacing (m) per beam	0.42

Table 4: Aerial Surveys International, LLC LiDAR system parameters

ACQUISITION STATUS REPORT AND FLIGHTLINES

Upon notification to proceed, the flight crew loaded the flight plans and validated the flight parameters. The Acquisition Manager contacted air traffic control and coordinated flight pattern requirements. Lidar acquisition began immediately upon notification that control base stations were in place. During flight operations, the flight crew monitored weather and atmospheric conditions. Lidar missions were flown only when no condition existed below the sensor that would affect the collection of data. The pilot constantly monitored the aircraft course, position, pitch, roll, and yaw of the aircraft. The sensor operator monitored the sensor, the status of PDOPs, and performed the first Q/C review during acquisition. The flight crew constantly reviewed weather and cloud locations. Any flight lines impacted by unfavorable conditions were marked as invalid and re-flown immediately or at an optimal time. A listing of Flightlines and corresponding, Lift_ID that contains the date of mission, Point Source ID, Scanner, and adjusted GPS times are available in the Table below.

The Figure below shows the combined trajectory of the flightlines by mission.

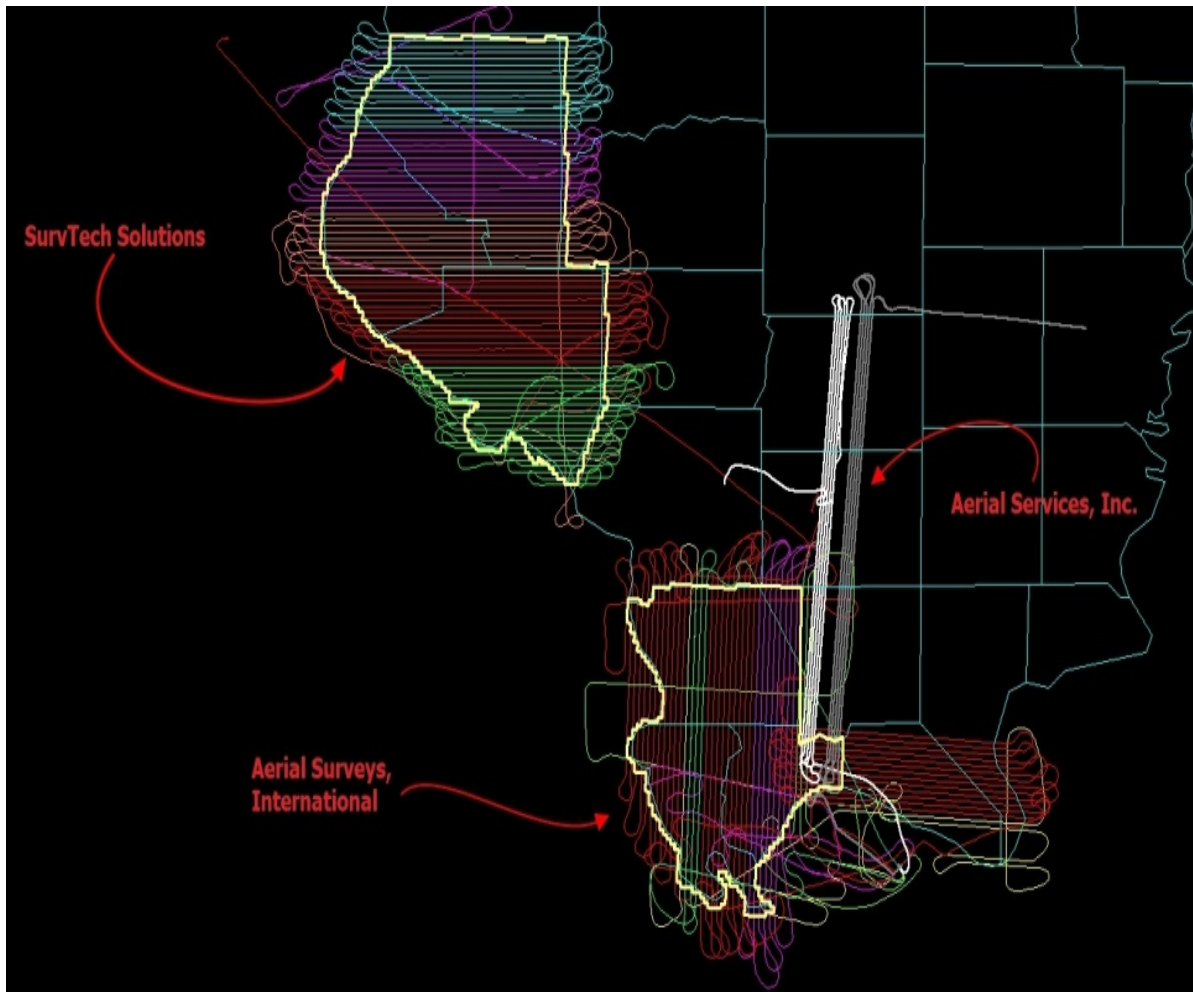

Figure 4: 140G0219F0337_Block_2W_IL_HicksDome_FluorsparDistrict_2019_D19 trajectories by mission as flown by Aerial Services, Inc.

Name	Lift_ID	PT Source ID	Scanner	Start Time	End Time
20201202_140412	201202a	3001	Optech	290953052.4	290953714.8
20201202_141748	201202a	3002	Optech	290953867.9	290954537.5
20201202_143213	201202a	3003	Optech	290954733.1	290955412.2
20201202_144607	201202a	3004	Optech	290955566.8	290956255
20201202_150030	201202a	3005	Optech	290956430.1	290957126.3
20201202_151416	201202a	3006	Optech	290957256.4	290957960.7
20201202_152828	201202a	3007	Optech	290958107.8	290958831.8
20201202_154306	201202a	3008	Optech	290958985.6	290959709.1
20201202_155724	201202a	3009	Optech	290959844.4	290960583.9
20201202_161237	201202a	3010	Optech	290960756.6	290961489.4
20201202_162717	201202a	3011	Optech	290961636.8	290962396.2
20201202_164204	201202a	3012	Optech	290962523.9	290963264.8
20201202_165748	201202a	3013	Optech	290963468.4	290964242.6
20201202_171319	201202a	3014	Optech	290964399.1	290965160.7
20201202_172826	201202a	3015	Optech	290965305.5	290966100
20201202_174325	201202a	3016	Optech	290966205	290966963.5
20201202_200208	201202b	3017	Optech	290974528.2	290975330.1
20201202_201742	201202b	3018	Optech	290975462.3	290976268
20201202_203333	201202b	3019	Optech	290976413.2	290977232.9
20201202_204854	201202b	3020	Optech	290977334.2	290978167.5
20201202_210505	201202b	3021	Optech	290978304.8	290979144.6
20201202_212111	201202b	3022	Optech	290979270.9	290980120.7
20201202_213709	201202b	3023	Optech	290980228.7	290981090.7
20201202_215315	201202b	3024	Optech	290981195.4	290982058
20201202_220941	201202b	3025	Optech	290982181	290983060.2
20201202_222601	201202b	3026	Optech	290983160.7	290984052.2
20201202_224239	201202b	3027	Optech	290984158.6	290985071.1

20201202_225956	201202b	3028	Optech	290985196.2	290986136.7
20201202_231712	201202b	3029	Optech	290986231.6	290987109.7
20201204_221213	201204A	3030	Optech	291155132.7	291156013.5
20201204_222845	201204A	3031	Optech	291156125.4	291157056.1
20201204_224702	201204A	3032	Optech	291157222	291158087.4
20201204_230428	201204A	3033	Optech	291158267.7	291159177.4
20201204_232151	201204A	3034	Optech	291159311	291160221.3
20201204_233932	201204A	3035	Optech	291160372.4	291161272.2
20201204_235743	201204A	3036	Optech	291161462.9	291162374
20201205_001524	201204A	3037	Optech	291162523.7	291163488.4
20201205_003514	201204A	3038	Optech	291163713.5	291164651
20201205_005529	201204A	3039	Optech	291164929	291165924.7
20201205_011529	201204A	3040	Optech	291166129.1	291167080
20201205_145919	201205A	3041	Optech	291215558.6	291216543.7
20201205_151937	201205A	3042	Optech	291216776.6	291217664.1
20201205_153842	201205A	3043	Optech	291217922.1	291218864.7
20201205_155758	201205A	3044	Optech	291219078.2	291219971.1
20201205_161647	201205A	3045	Optech	291220206.8	291221101.8
20201205_163532	201205A	3046	Optech	291221331.6	291222181.2
20201205_165340	201205A	3047	Optech	291222420.2	291223274.8
20201205_171146	201205A	3048	Optech	291223505.9	291224306.3
20201205_172903	201205A	3049	Optech	291224543.5	291225359.3
20201205_174726	201205A	3050	Optech	291225646.5	291226411.2
20201205_180422	201205A	3051	Optech	291226662.4	291227440.8
20201205_182113	201205A	3052	Optech	291227672.9	291228408.9
20201205_183638	201205A	3053	Optech	291228597.6	291229338.6
20201205_185158	201205A	3054	Optech	291229517.7	291230197.6
20201205_212137	201205B	3055	Optech	291238497.2	291239216.2
20201205_213603	201205B	3056	Optech	291239363.3	291240051.7

20201205_214944	201205B	3057	Optech	291240184.1	291240954
20201205_220346	201205B	3058	Optech	291241025.9	291241671.9
20201205_221811	201205B	3059	Optech	291241890.7	291242616.7
20201205_223059	201205B	3060	Optech	291242658.8	291243281.7
20201205_224458	201205B	3061	Optech	291243498	291244192.6
20201205_225716	201205B	3062	Optech	291244236.5	291244839.6
20201205_231105	201205B	3063	Optech	291245065.5	291245604.5
20201205_232932	201205B	3064	Optech	291246172.5	291246697.9
20201205_234150	201205B	3065	Optech	291246910.3	291247519.8
20201205_235308	201205B	3066	Optech	291247588.3	291248089.1
20201206_000440	201205B	3067	Optech	291248280	291248826.6
20201206_001517	201205B	3068	Optech	291248916.7	291249385.5
20201206_002527	201205B	3069	Optech	291249527.1	291249991.2
20201206_003644	201205B	3070	Optech	291250204	291250457.4
20201206_004400	201205B	3071	Optech	291250640.3	291250910.4
20201206_004951	201205B	3072	Optech	291250991.5	291251235.8
20201206_005643	201205B	3073	Optech	291251403.2	291251584.1
20201206_010119	201205B	3074	Optech	291251678.8	291251846
20201209_231203	2020_1209b448	2085	Optech	291590723.6	291591454.2
20201209_231904	2020_1209b386	2086	Optech	291591144.7	291592069.1
20201209_232639	2020_1209b448	2087	Optech	291591599.4	291592358.9
20201209_234107	2020_1209b386	2088	Optech	291592466.9	291593381.3
20201209_234137	2020_1209b448	2089	Optech	291592497.7	291593230.2
20201210_000105	2020_1209b386	2090	Optech	291593665.3	291594626
20201210_005955	2020_1210a386	2092	Optech	291597195.9	291598097.8
20201210_011737	2020_1210a386	2093	Optech	291598257.6	291599120.2
20201210_013519	2020_1210a386	2094	Optech	291599319.9	291600189.1
20200305_160022	20200305_ALS70	53	ALS70	267459211.1	267460722
20200305_162632	20200305_ALS70	54	ALS70	267460781.1	267462273

20200306_004903	20200306_ALS70	63	ALS70	267490931.1	267492396
20201205_221923	2020_1205a448	2002	Optech	291241963.4	291242172.7
20201205_222602	2020_1205a448	2003	Optech	291242362.5	291242870.1
20201205_223656	2020_1205a448	2004	Optech	291243017.2	291243557.8
20201205_224801	2020_1205a448	2005	Optech	291243681.1	291244271.5
20201205_230125	2020_1205a448	2006	Optech	291244485	291245120.7
20201205_231460	2020_1205a448	2007	Optech	291245299.9	291245958.6
20201205_232921	2020_1205a448	2008	Optech	291246161.5	291246851.6
20201205_234355	2020_1205a448	2009	Optech	291247036.1	291247735.3
20201205_235840	2020_1205a448	2010	Optech	291247920.8	291248673.2
20201206_001453	2020_1205a448	2011	Optech	291248893.6	291249638.2
20201206_002933	2020_1205a448	2012	Optech	291249773.3	291250634
20201206_004658	2020_1205a448	2013	Optech	291250819	291251667.4
20201206_155709	2020_1206a448	2015	Optech	291305429.3	291306287.7
20201206_161457	2020_1206a448	2016	Optech	291306497.2	291307351.9
20201208_213038	2020_1208a386	2030	Optech	291498238.4	291498882.1
20201208_214524	2020_1208a386	2032	Optech	291499125.1	291499763.3
20201208_220021	2020_1208a386	2034	Optech	291500021.8	291500692.3
20201209_155735	2020_1209a386	2045	Optech	291564655.7	291565406.3
20201209_161418	2020_1209a386	2047	Optech	291565658.4	291566394.6
20201209_163212	2020_1209a386	2049	Optech	291566732.1	291567725.7
20201209_165316	2020_1209a386	2052	Optech	291567996.4	291568935.6
20201209_171355	2020_1209a386	2055	Optech	291569235.7	291570201.4
20201209_173404	2020_1209a386	2058	Optech	291570444.5	291571383.2
20201209_175624	2020_1209a386	2062	Optech	291571784.8	291572729
20201209_181705	2020_1209a386	2064	Optech	291573025.1	291573968.2
20201209_205315	2020_1209b448	2069	Optech	291582395.6	291583092.7
20201209_210718	2020_1209b448	2070	Optech	291583238.3	291583918.4
20201209_212028	2020_1209b386	2072	Optech	291584028.5	291584999.8

20201209_212141	2020_1209b448	2073	Optech	291584101.4	291584807.1
20201209_213658	2020_1209b448	2074	Optech	291585018.2	291585717.7
20201209_214129	2020_1209b386	2075	Optech	291585289.8	291586221
20201209_215203	2020_1209b448	2076	Optech	291585924.4	291586661.6
20201209_220056	2020_1209b386	2077	Optech	291586456.6	291587386.3
20201209_220815	2020_1209b448	2078	Optech	291586895.6	291587613.8
20201209_222008	2020_1209b386	2079	Optech	291587608.4	291588521.8
20201209_222421	2020_1209b448	2080	Optech	291587861.9	291588612.9
20201209_223918	2020_1209b386	2081	Optech	291588758.6	291589688.7
20201209_224014	2020_1209b448	2082	Optech	291588814.6	291589552.3
20201209_225606	2020_1209b448	2083	Optech	291589766.3	291590517.5
20201209_225927	2020_1209b386	2084	Optech	291589967.2	291590879.6

Table 5: Block_2_West_HicksDome_FluorsparDistrict, Illinois Project flightline by Mission

ACQUISITION CONTROL

Aerial Services, Inc. conducted the survey which provided the established base stations used to control the lidar acquisition for the Block_2_West_HicksDome_FluorsparDistrict project area. The coordinates of the base stations are provided in the table below.

Name	NAD83(2011) Decimal Degrees		Ellipsoid Ht (WGS84, m)
	Easting X	Northing Y	
MOCH	36.91805	-89.31888	70.084
MOJK	37.41222	-89.65	115.82
MOSG	37.9375	-90.13555	167.739
INES	38.12944	-87.55055	111.475
INDA	38.195	-86.97388	126.116
INVI	38.6275	-87.53055	101
VINU	38.68916	-87.52305	105.509
KYTB	37.35333	-87.49666	133.959

Table 6: Base station used to control lidar acquisition for the Project.

SurvTech Solutions, utilized location listed in the Table below to control the lidar acquisition for Hicks Dome project area.

Name	NAD83(2011) Decimal Degrees		Ellipsoid Ht (WGS84, m)
	Easting X	Northing Y	
KCPS-REBAR	90.158958	38.575625	91.617
KPCD-REBAR	89.867668	37.862867	81.424

Table 7: Base station used to control lidar acquisition for the Project.

Aerial Surveys International, LLC, utilized POSPac PP-RTX to control the lidar acquisition for the Hicks Dome project area. POSPac PP-RTX is a cloud based global GNSS correction service which utilizes Trimble’s RTX technology to provide cm level post-processed positioning accuracy without base stations.

AIRBORNE GPS KINEMATIC

Airborne GPS data was processed using Waypoint's Inertial Explorer version 8.80.2503 software suite. All flights were flown with PDOP less than or equal to 3.0 and with at least 6 satellites in common view of both a stationary reference receiver and the airborne GPS.

For all flights, the GPS data can be classified as excellent, with GPS residuals no larger than 10 cm being recorded.

GPS processing reports for each mission are included in Appendix B.

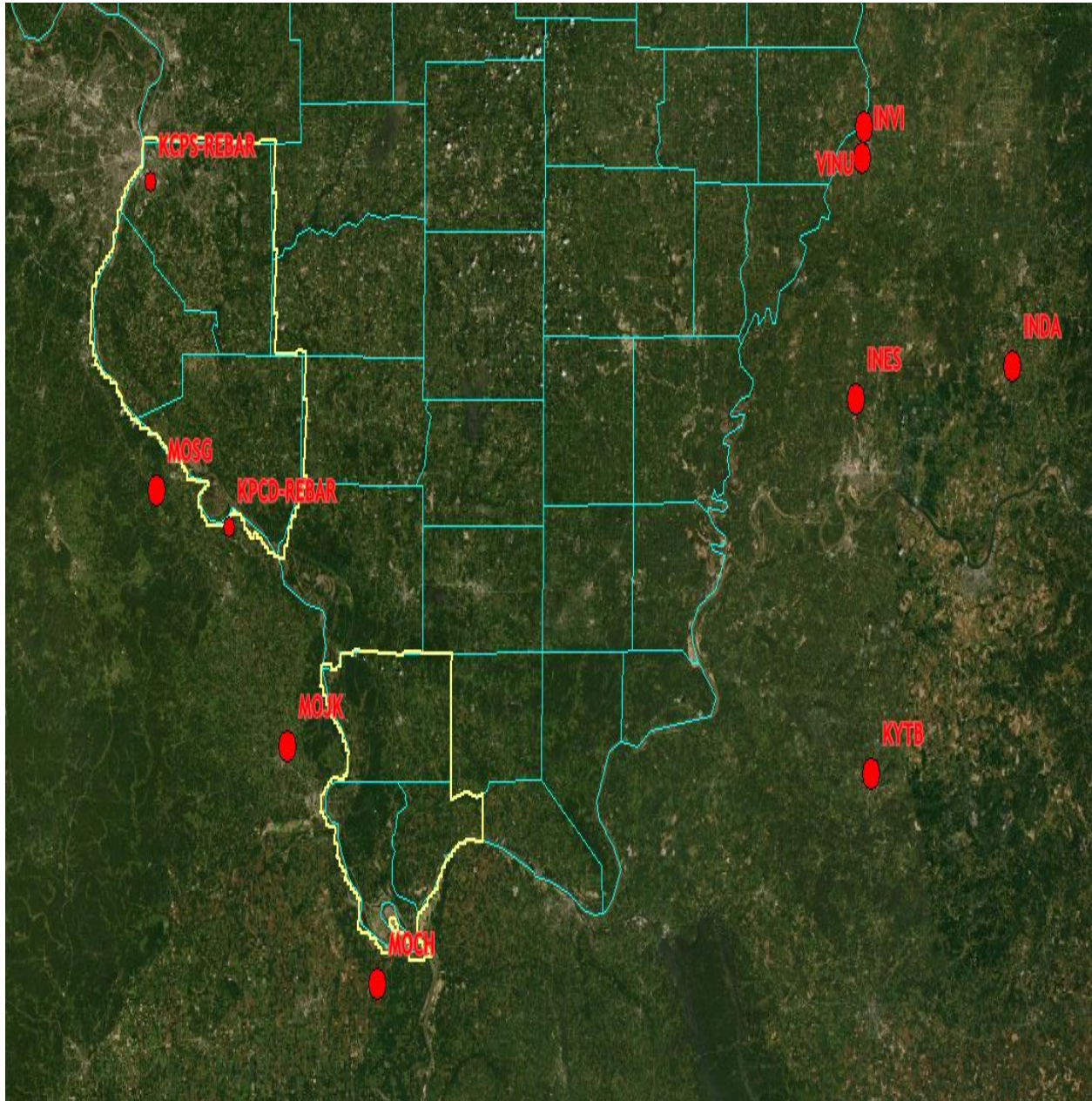

figure 5: 140G0219F0337_Block_2_IL_HicksDome_FluorsparDistrict_2019_D19 Base station location

SurvTech Solutions Airborne GPS data was processed through POSPAC GNSS-aided inertial post-processing software suite. Flights were flown with a minimum of 6 satellites in view (13° above the horizon) and with a PDOP of better than 4. Distances from base station to aircraft were kept to a maximum of 40 km.

For all flights, the GPS data can be classified as excellent, with GPS residuals of 3 cm average or better but no larger than 10 cm being recorded. GPS processing reports for each mission are included in Appendix B.

Aerial Surveys International, LLC's Airborne GPS data was processed using POSPAC MMS software suite. Flights were flown with a minimum of 6 satellites in view (13° above the horizon) and with a PDOP of better than 4.

For all flights, the GPS data can be classified as excellent, with GPS residuals of 3 cm average or better but no larger than 10 cm being recorded. GPS processing reports for each mission within the Block 2_West are included in Appendix B.

GENERATION AND CALIBRATION OF LASER POINTS (RAW DATA)

After **Aerial Services Incorporated (ASI)** processes the GNSS/GPS and IMU data in Inertial Explorer, the data is then exported to raw LAS files using Leica's CloudPro software. CloudPro combines the raw data collected with the ALS 70 HP sensor, combines it with the airborne trajectory data, applies the sensor's calculated boresight correction angles, and then outputs the point cloud to the specified coordinate reference system and file format.

The initial step of calibration is to verify the complete coverage of the AOI with no internal voids present, as well as ensuring that minimum point density of 4.0 ppsm has been achieved. SurvTech Solutions and Aerial Surveys International initial calibration step is to verify availability and status of all needed GPS and Laser data against field notes and compile any data if not complete.

Subsequently the mission points are output using Optech's LMS, initially with default values from Optech's LMS or the last mission calibrated for the system. The initial point generation for each mission calibration is verified within Microstation/Terrascan for calibration errors. If a calibration error greater than specification is observed within the mission, the roll, pitch, and scanner scale corrections that need to be applied are calculated. The missions with the new calibration values are regenerated and validated internally once again to ensure quality.

Data collected by the lidar unit is reviewed for completeness, acceptable point density and to make sure all data is captured without errors or corrupted values. In addition, all GPS, aircraft trajectory, mission information, and ground control files are reviewed and logged into a database.

On a project level, a supplementary coverage check is carried out to ensure no data voids unreported by Field Operations are present.



Figure 6: LiDAR swath output showing complete coverage

Boresight and Relative Accuracy

Aerial Services Incorporation lidar analysts load the project's data into MicroStation/TerraScan for viewing and post-processing of calibration errors. Roll, pitch, and heading corrections are calculated to produce the best relative accuracy that can be achieved, with a maximum interswath RMSDz of 8 cm. Tested interswath RMSDz was 2.4 cm.

The relative accuracy of every swath is checked and QC'd at 3 different points along its length. Cross sections are visually inspected across each block to validate point to point, flight line to flight line and mission to mission agreement to verify that the project meet the specifications.

For this project the specifications used are as follow

Relative accuracy ≤ 6 cm maximum differences within individual swaths and ≤ 8 cm RMSDz between adjacent and overlapping swaths.

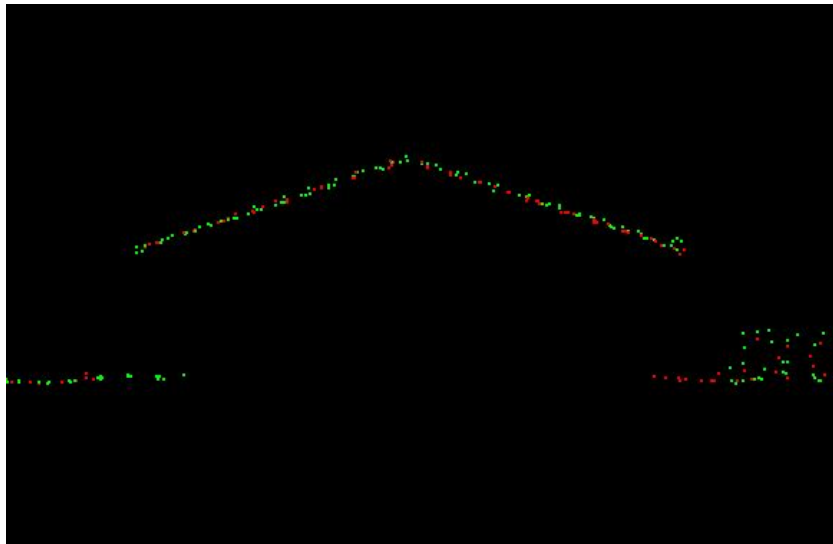

Figure 7: Profile view showing proper interswath calibration.

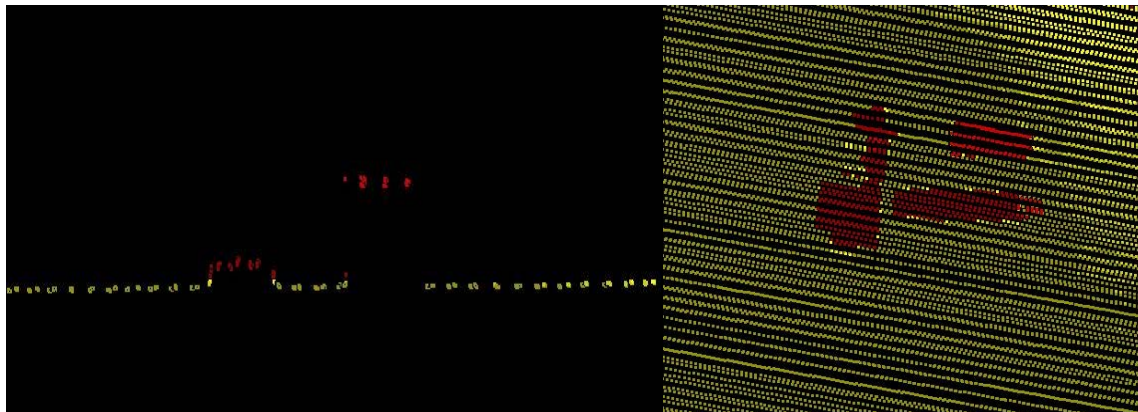

Figure 8: Top view showing a parking lot with a car and raised feature on a single swath demonstrating intraswath accuracy. Yellow color is scaled to a range of 6 cm in elevation. Points are within 6 cm of variation until the raised curb and car. Also shown is a profile view showing low variability of ranges within the swath.

SurvTech Solutions analysts inspect the initial points for each mission calibration for flight line errors, flight line overlap, slivers, or gaps in the data, point data minimums, or issues with the lidar unit or GPS. Roll, pitch, and scanner scale are optimized during the calibration process until the relative accuracy is met.

Relative accuracy and internal quality are checked using at least 3 regularly spaced QC blocks in which points from all lines are loaded and inspected. Vertical differences between ground surfaces of each line are displayed. Color scale is adjusted so that errors greater than the specifications are flagged. Cross sections are visually inspected across each block to validate point to point, flight line to flight line and mission to mission agreement.

For this project, the specifications used are as follows (derived from LiDAR base specification 2.1, QL2):

Relative accuracy (smooth surface repeatability) ≤ 6 cm maximum differences within individual swaths and ≤ 8 cm RMSD_z between adjacent and overlapping swaths.

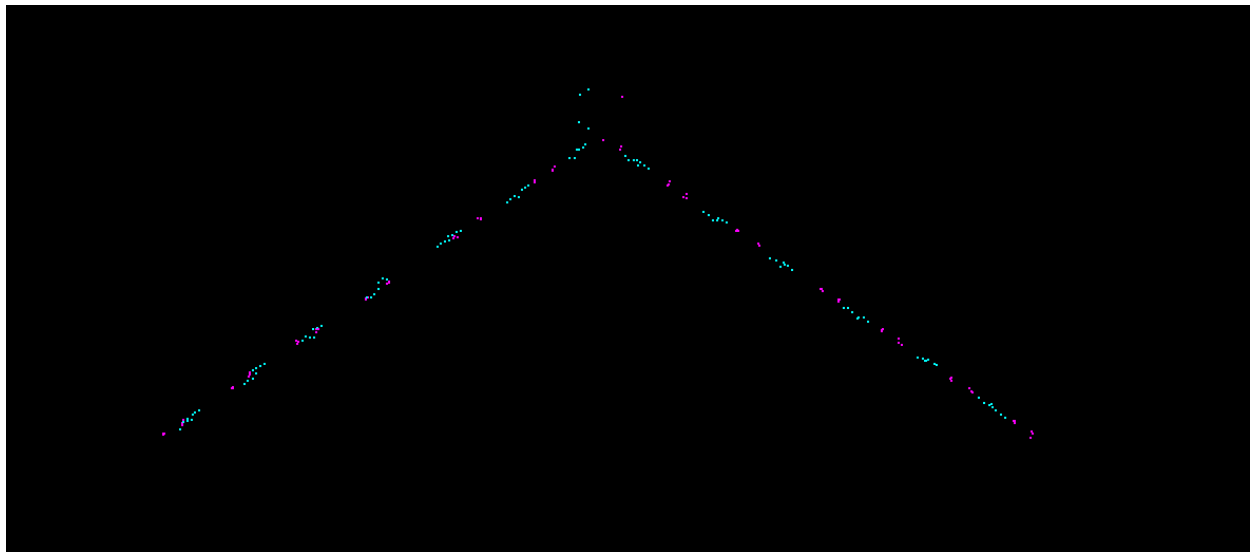
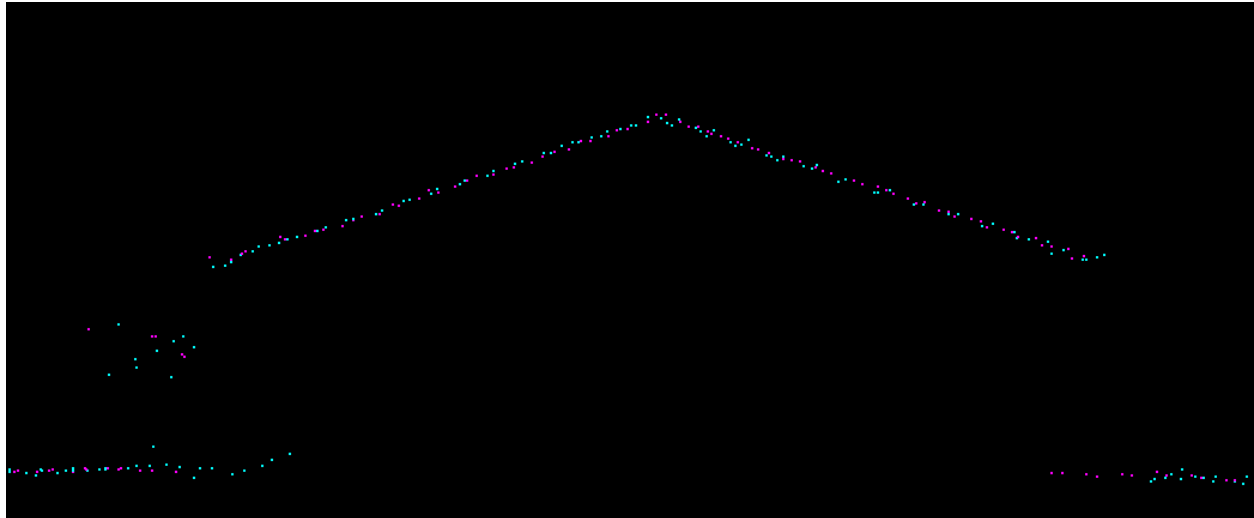

Figure 9: Profile views showing correct roll and pitch adjustments

Aerial Surveys International's analysts inspect the initial points for each mission calibration for flight line errors, flight line overlap, slivers, or gaps in the data, point density minimums, or issues with the lidar unit or GPS. Roll, pitch, and scanner scale are optimized during the calibration process until the relative accuracy is met.

Relative accuracy and internal quality are checked using at least 3 regularly spaced QC blocks in which points from all lines are loaded and inspected. Vertical differences between ground surfaces of each line are displayed. Color scale is adjusted so that vertical errors greater than the required specifications are flagged. Cross sections are visually inspected across each block to validate point to point, flight line to flight line and mission to mission agreement.

For this project, the specifications used are as follows (derived from LiDAR base specification 2.1, QL2):

Relative accuracy (smooth surface repeatability) ≤ 6 cm maximum differences within individual swaths and ≤ 8 cm RMSD_z between adjacent and overlapping swaths.

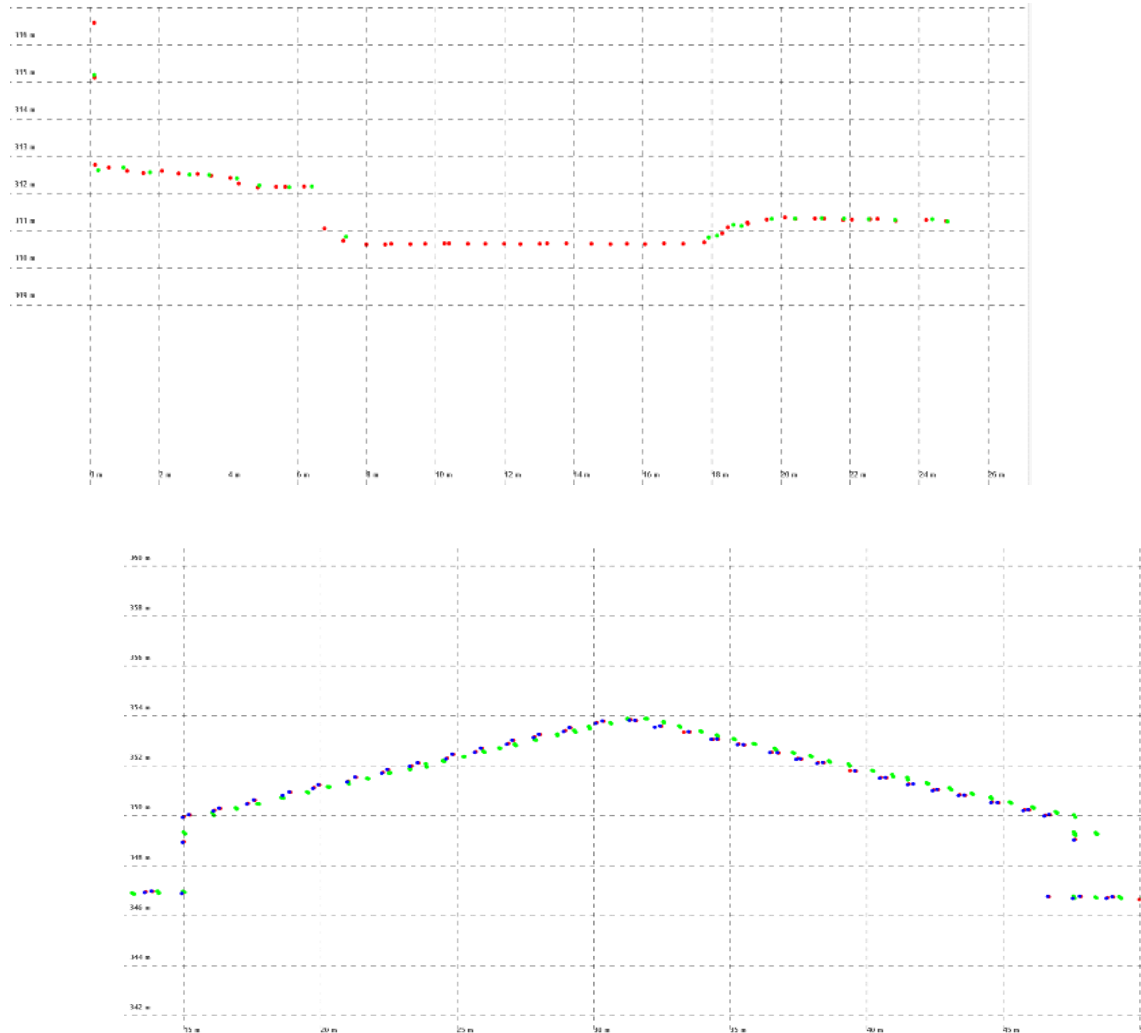

Figure 10: Profile views showing correct roll and pitch adjustments

DELTA-Z ACCURACY ASSESSMENT

Swath-to-swath relative accuracy is assessed by comparing the elevations of overlapping swaths. Delta-z is a raster file representing the differences in elevation of overlapping swaths and is generated from the subtraction of the two raster files created from each swath over the entire area of interest. It is then used to calculate the RMSD_z, which in turn is displayed as a visual representation of error distribution.

The image below is a LIDAR “ortho” image created from the laser return intensity, Z (elevation) and swath number. The image is rendered as grayscale where there is no overlap between data from different flight lines (swath). Where two (or more) flight lines overlap, a color rendering is constructed base on the average maximum elevation difference between points in the overlapping swath. The distance (dZ) is indexed into a user-defined color. In the image below,

four-color bands were separated into 8 cm increments. Thus green represents dZs from 0 to 8 cm, yellow from 8 cm to 16 cm, orange from 16 cm to 24 cm and red for dZ greater than 24 cm. The dZ image provides a quick method of quickly assessing the relative vertical accuracy of a LiDAR project.

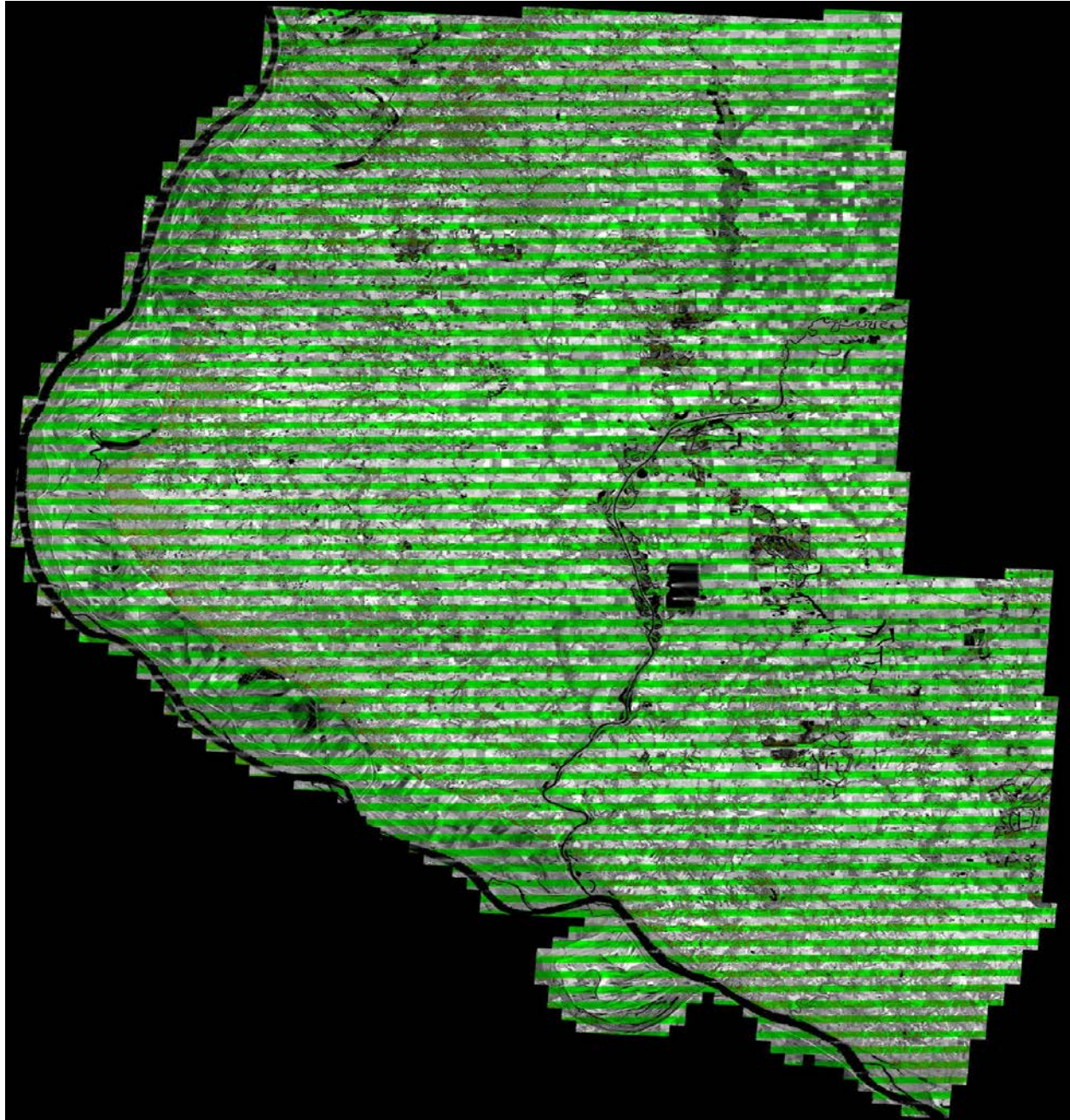

St. Clair, Monroe and Randolph counties.

Figure 11: Block_2_West_HicksDome_FluorsparDistrict, Illinois Project Delta-z raster image.

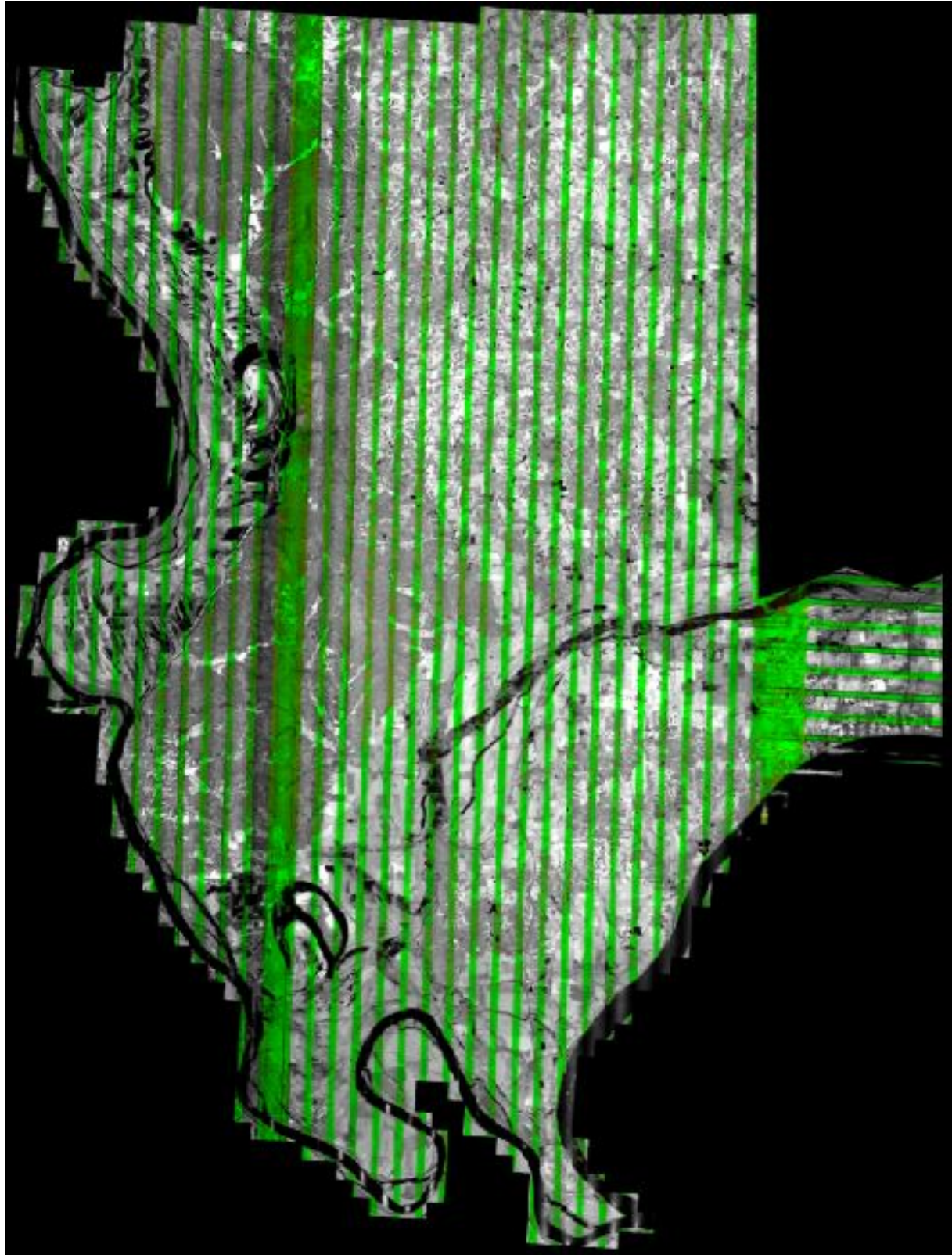

Union, Alexander, and Pulaski Counties

Figure 12: Block_2_West_HicksDome_FluorsparDistrict, Illinois Project Delta-z raster image.

Final Calibration Verification

Surveying and Mapping, LLC (SAM) conducted the survey for 61 ground control points (GCPs) which were used to test the accuracy of the calibrated swath data. These 61 GCPs were available to use as control in case the swath data exhibited any biases which would need to be adjusted or removed. The coordinates of all GCPs are provided in the following table and the accuracy results from testing the calibrated swath data against the GCPs is provided in table below; no further adjustments to the swath data were required based on the accuracy results of the GCPs. Accuracy of the raw point cloud against GCP: 0.042 meters with a 95% confidence value of 0.083 meters.

Point ID	NAD83 (2011 adj) IL East		NAVD88 (Geoid 12B)		Dz (USft)
	Easting X (USft)	Northing Y (USft)	Z-Survey (USft)	Z-LiDAR (USft)	
GCP101	2297643	724615.49	410.363	410.25	-0.113
GCP102	2330936.9	708711.17	433.652	433.76	0.108
GCP103	2376675.7	712266.32	509.003	509	-0.003
GCP104	2398869.7	721907.85	527.881	527.91	0.029
GCP105	2289266	690827.18	405.118	405.23	0.112
GCP106	2373419.8	688091.13	650.037	649.94	-0.097
GCP107	2415085.9	703477.02	479.819	479.65	-0.169
GCP108	2348999.1	668784.91	474.541	474.16	-0.381
GCP109	2315442.6	681373.22	535.452	535.62	0.168
GCP110	2426572	680687.37	465.976	466.05	0.074
GCP111	2401395.4	664715.77	425.839	425.72	-0.119
GCP112	2283621.4	650037.36	495.528	495.27	-0.258
GCP113	2316090.6	653482.26	609.996	609.89	-0.106
GCP114	2369102.1	644027.97	511.867	511.64	-0.227
GCP115	2403481.2	645382.93	439.676	439.41	-0.266
GCP116	2345635.6	619728.56	445.255	445.13	-0.125

GCP117	2249589.7	620341.52	402.632	402.39	-0.242
GCP118	2254665.1	592776.24	398.42	398.15	-0.27
GCP119	2295855.6	627259.85	684.256	684.28	0.024
GCP120	2303676.3	592595.71	671.756	671.63	-0.126
GCP121	2427935	619302.03	426.564	426.36	-0.204
GCP122	2299716.3	566877.06	688.343	688.36	0.017
GCP123	2346261.3	560120.55	468.772	468.91	0.138
GCP124	2379003.1	600789.01	419.796	419.8	0.004
GCP125	2345992.1	596605.55	474.971	474.88	-0.091
GCP126	2277801.7	570547.57	606.705	606.63	-0.075
GCP127	2418859.6	576213.84	472.759	472.85	0.091
GCP128	2284261.4	544726.41	396.338	396.44	0.102
GCP130	2345093.6	533670.32	456.631	456.75	0.119
GCP131	2389728.6	552291.49	460.907	460.85	-0.057
GCP132	2433474.6	531060.12	514.809	514.98	0.171
GCP133	2458342.7	553773.81	545.746	545.78	0.034
GCP134	2316071	516433.94	392.538	392.52	-0.018
GCP135	2387573.7	518121.16	479.009	478.93	-0.079
GCP136	2440233.7	512748.71	492.987	492.99	0.003
GCP137	2355760.7	491599.96	404.075	404.24	0.165
GCP138	2379086.5	477001.41	659.876	659.81	-0.066
GCP139	2406968.8	488747.07	515.596	515.68	0.084
GCP140	2438302.4	489956.11	442.039	442.11	0.071
GCP141	2358076.4	451440.73	378.062	377.9	-0.162

GCP142	2398862.9	456888.4	600.75	600.89	0.14
GCP143	2426850.5	469882.58	410.45	410.46	0.01
GCP144	2438114.9	455376.87	554.746	554.8	0.054
GCP145	2439664.2	423105.68	374.32	374.47	0.15
GCP261	2612275.3	313357.02	506.555	506.52	-0.035
GCP262	2560500.8	318778.51	627.267	627.24	-0.027
GCP263	2507497.8	306883.21	353.361	353.49	0.129
GCP264	2546331.7	292556.78	402.795	402.94	0.145
GCP265	2570509.1	291884.61	634.218	634.35	0.132
GCP266	2607731.8	284524.03	532.072	531.96	-0.112
GCP274	2576275.9	276706.63	566.534	566.54	0.006
GCP275	2522461.7	271584.01	345.992	346.04	0.048
GCP276	2510235.1	239355.07	339.81	339.69	-0.12
GCP277	2559726	231545.1	372.201	372.16	-0.041
GCP278	2587443.4	240936.31	356.353	356.25	-0.103
GCP286	2629187.3	215286.2	378.749	378.58	-0.169
GCP287	2576156.8	200231.89	342.626	342.49	-0.136
GCP288	2523764.8	187997.7	363.319	363.23	-0.089
GCP289	2532704.8	161939.46	331.94	331.59	-0.35
GCP290	2592596.5	169874.52	336.736	336.77	0.034
GCP292	2582573.1	132304.82	313.983	313.88	-0.103

Table8: Block_2_West_HicksDome_FluorsparDistrict, Illinois Project surveyed ground control points (GCPs).

This project met Ground Control Point Vertical Accuracy (GCP) ≤ 19.6 cm at the 95% confidence level based on $RMSE_z \leq 10$ cm $\times 1.9600$.

100 % of Totals	# of Points	RMSEz GCP (m)	NVA- Non-vegetated Vertical Accuracy ((RMSEz x 1.9600)m
GCP	61	0.042	0.083

Table 9: Ground Control Points (GCP) vertical Accuracy of the RAW vertical accuracy results.

DATA CLASSIFICATION AND EDITING

Once the calibration, absolute swath vertical accuracy, and relative accuracy of the data were confirmed, SurvTech Solutions and GRW utilized TerraScan software for data processing. The acquired 3D laser point clouds, in LAS binary format, were imported into the project and tiled according to the project tile grid. Once tiled, the laser points were classified using a proprietary routine in TerraScan. This routine classifies any obvious low outliers in the dataset to class 7 and high outliers in the dataset to class 18. After points that could negatively affect the ground are removed from class 1, the ground layer is extracted from this remaining point cloud. The ground extraction process encompassed in this routine takes place by building an iterative surface model. This surface model is generated using three main parameters: building size, iteration angle and iteration distance. The initial model is based on low points being selected by a "roaming window" with the assumption that these are the ground points. The size of this roaming window is determined by the building size parameter. The low points are triangulated and the remaining points are evaluated and subsequently added to the model if they meet the iteration angle and distance constraints. This process is repeated until no additional points are added within iterations. A second critical parameter is the maximum terrain angle constraint, which determines the maximum terrain angle allowed within the classification model.

Once the ground surface had been deduced through the filtering process a vegetation class was then extracted by distance from ground from the remaining class 1. Vegetation points were filtered by distance into Low Vegetation is 0.5-5 feet, Medium Vegetation is 5-20 feet, High Vegetation is >20 feet from the ground. Classes 3, 4, and 5 define low, medium, and high vegetation points respectively and were classified using an automated method. These vegetation classes represent all non-noise points that fall into the distances above the ground surface, and will likely include buildings, utility poles, powerlines, and other infrastructure.

In TerraScan surface models for each tile was created to examine the ground classification. ASI analysts visually reviewed the ground surface model for artifacts left in the ground classification. These artifacts consist of vegetation, buildings, and bridges that were still present in the ground after initial processing. ASI analysts employ 3D visualization techniques to view the point cloud at multiple angles and in profile to ensure that errant points are removed from the ground classification. Bridge decks are manually classified to class 17. After the ground classification had been completed, the dataset was processed through a water classification routine that utilizes breaklines compiled by the Subcontractor to automatically classify hydro features. The water classification routine selects ground points within the breakline polygons and automatically classifies them as class 9, water. During this water classification routine, ground points that are within 2x NPS or less of the hydrographic features are moved to class 20 ignored ground, due to breakline proximity. Overage points are then identified in TerraScan and used to set the overlap bit for those points. No points were identified as withheld during the

classification so withheld bit was not applied. The LiDAR tiles were classified to the following classification schema:

- o Class 1 – Default, Processed, but unclassified
- o Class 2 – Ground, Bare-earth
- o Class 3 – Low Vegetation is 0.5-5 feet
- o Class 4 – Medium Vegetation is 5-20 feet
- o Class 5 – High Vegetation is >20 feet
- o Class 7 – Low Noise (low and manually identified)
- o Class 9 – Water
- o Class 17 – Bridge Decks
- o Class 18 – High Noise (high, manually identified)
- o Class 20 – Ignored Ground (Breakline Proximity)

After manual classification, the LAS tiles were peer reviewed and then underwent a final QA/QC. After the final QA/QC and corrections, the LAS files were then converted from LAS v1.2 to LAS v1.4 using TerraScan software to flag the overlap bit and withheld bit. LP360 64bit was used to deduce the Well Known Text (WKT) and an ASI proprietary software was used to format the LAS to the final LAS v1.4 Format 6 version. LAsTools by rapidlasso GmbH, open source, lasInfo (open source LGPL) and ASI proprietary software was used to perform final analysis to checks on LAS header information, LAS point classes, and LAS timestamps.

This project consists of 62219693555 lidar points the following table shows the total number of points for every class.

Project Count by Class		
Class 1	Processed, unclassified	11245746770
Class 2	Bare-earth ground	21509139031
Class 3	Low vegetation (0.5-5 ft)	427427498
Class 4	Medium vegetation (5-20 ft)	1916893182
Class 5	High vegetation (>20 ft)	3086799794
Class 7	Low Noise	967624
Class 9	Water	144949058

Class 17	Bridge Decks	6389740
Class 18	High Noise	158219
Class 20	Ignored_Ground	1499212
Class Overlap 1	Overlap Processed, unclassified	12769023140
Class Overlap 2	Overlap Bare-earth ground	8001911158
Class Overlap 3	Overlap Low vegetation (0.5-5 ft)	277639293
Class Overlap 4	Overlap Medium vegetation (5-20 ft)	1180932947
Class Overlap 5	Overlap High vegetation (>20 ft)	1636112504
Class Overlap 7	Overlap Low Noise	196208
Class Overlap 9	Overlap Water	8618676
Class Overlap 17	Overlap Bridge Decks	4792551
Class Overlap 18	Overlap High Noise	89863
Class Overlap 20	Overlap Ignored_Ground	406877
Project Total Count		62219693555

Table 10: By Class Point Count.

LIDAR QUALITATIVE ASSESSMENT

ASI's qualitative assessment utilizes a combination of statistical analysis and interpretative methodology or visualization to assess the quality of the data for a bare-earth digital terrain model (DTM). This includes creating pseudo image products such as LiDAR orthos produced from the intensity returns, Triangular Irregular Network (TIN)'s, Digital Elevation Models (DEM) and 3- dimensional models as well as reviewing the actual point cloud data. This process looks for anomalies in the data, areas where man-made structures or vegetation points may not have been classified properly to produce a bare-earth model, and other classification errors. This report will present representative examples where the LiDAR and post processing had issues as well as examples of where the LiDAR performed well.

VISUAL REVIEW

The following sections describe common types of issues identified in LiDAR data and the results of the visual review for Block_2_West_HicksDome_FluorsparDistrict project.

Data Voids

Acceptable voids (areas with no LiDAR returns in the LAS files) that are present in the majority of LiDAR projects include voids caused by bodies of water. No unacceptable voids are present in the Block_2_West_HicksDome_FluorsparDistrict project.

Bridge Removal Artifacts

The DEM surface models are created from TINs or Terrains. TIN and Terrain models create continuous surfaces from the inputs. Because a continuous surface is being created, the TIN or Terrain will use interpolation to continue the surface beneath the bridge where no LiDAR data was acquired. Locations where bridges were removed will generally contain less detail in the bare-earth surface because these areas are interpolated. The DEM in the bottom view shows an area where a bridge has been removed from ground. The surface model must make a continuous model and in order to do so, points are connected through interpolation. This results in less detail where the surface must be interpolated. The profile in the top view shows the LiDAR points of this particular feature colored by class. All bridge points have been removed from ground (orange) and are bridge deck (blue).

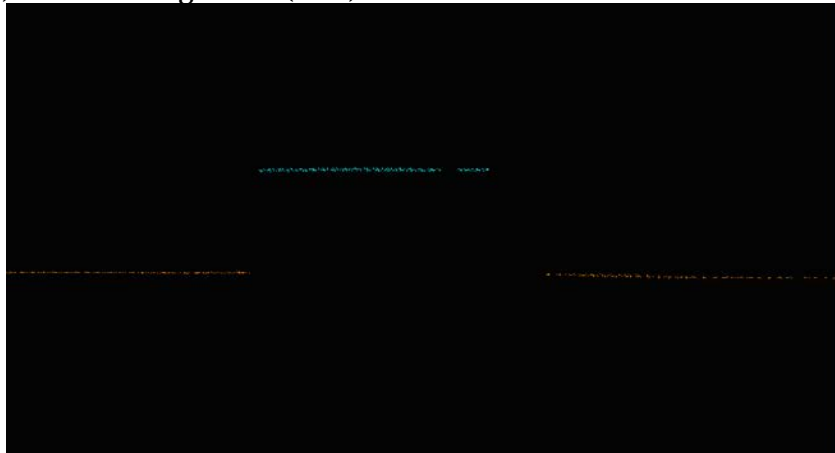

Figure 13: Profile view of a classified bridge deck (blue) and ground (orange).

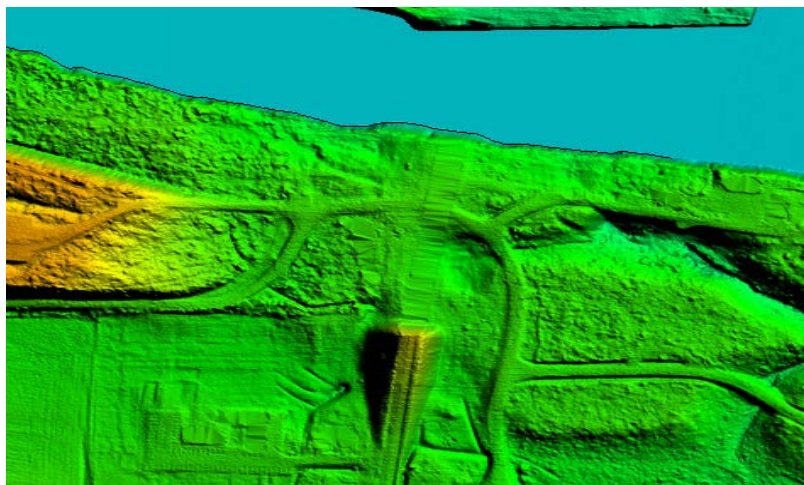

Figure 14: DEM with bridge removed from surface model.

Culverts

Bridges have been removed from the bare earth surface while culverts remain in the bare earth surface. In instances where it is difficult to determine if the feature is a culvert or bridge, such as with some small bridges, ASI erred on assuming they would be culverts especially if they are on secondary or tertiary roads. Below is an example of a culvert that has been left in the ground surface.

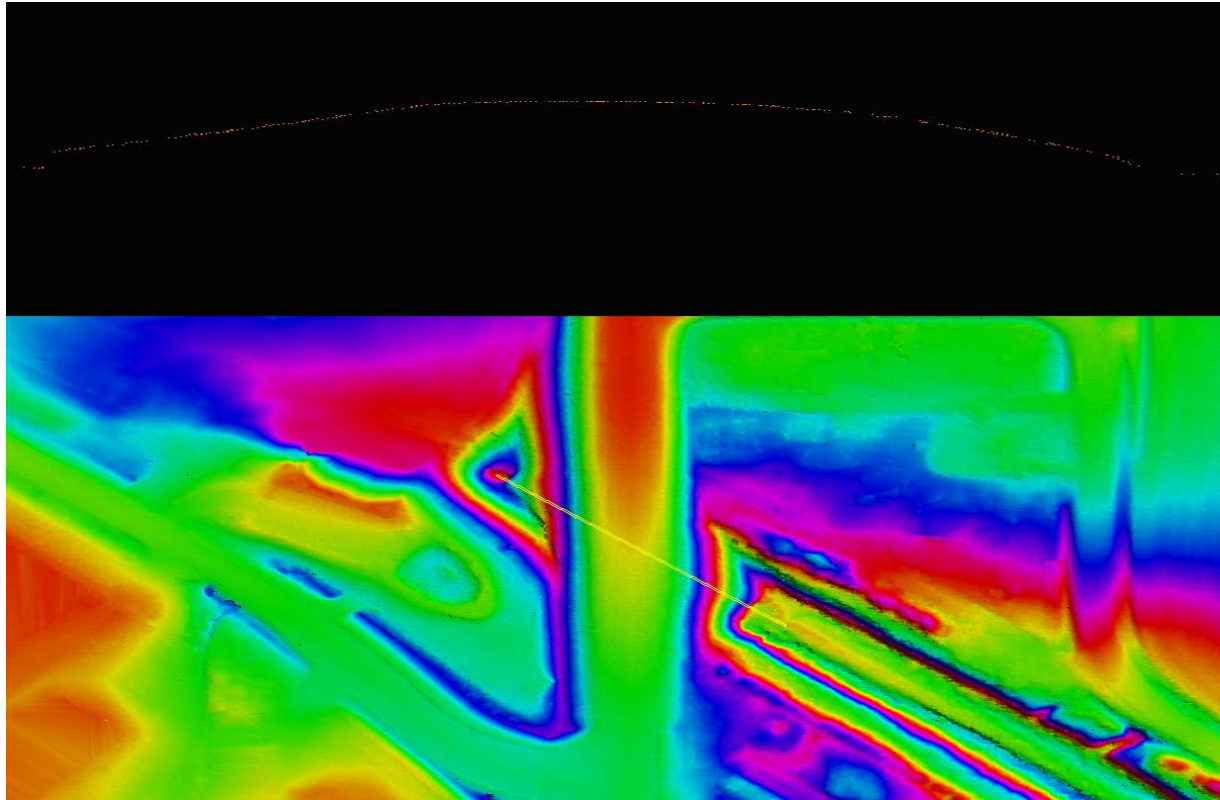

Figure 15: Profile with points colored by class (class 1=white, class 2=orange) is shown in the top view and the DEM is shown in the bottom view. This culvert remains in the bare earth surface. Bridges have been removed from the bare earth surface and classified to class 17.

Dirt Mounds

Irregularities in the natural ground exist and may be misinterpreted as artifacts that should be removed. Hills and dirt mounds are present throughout the project area. These features are correctly included in the ground.

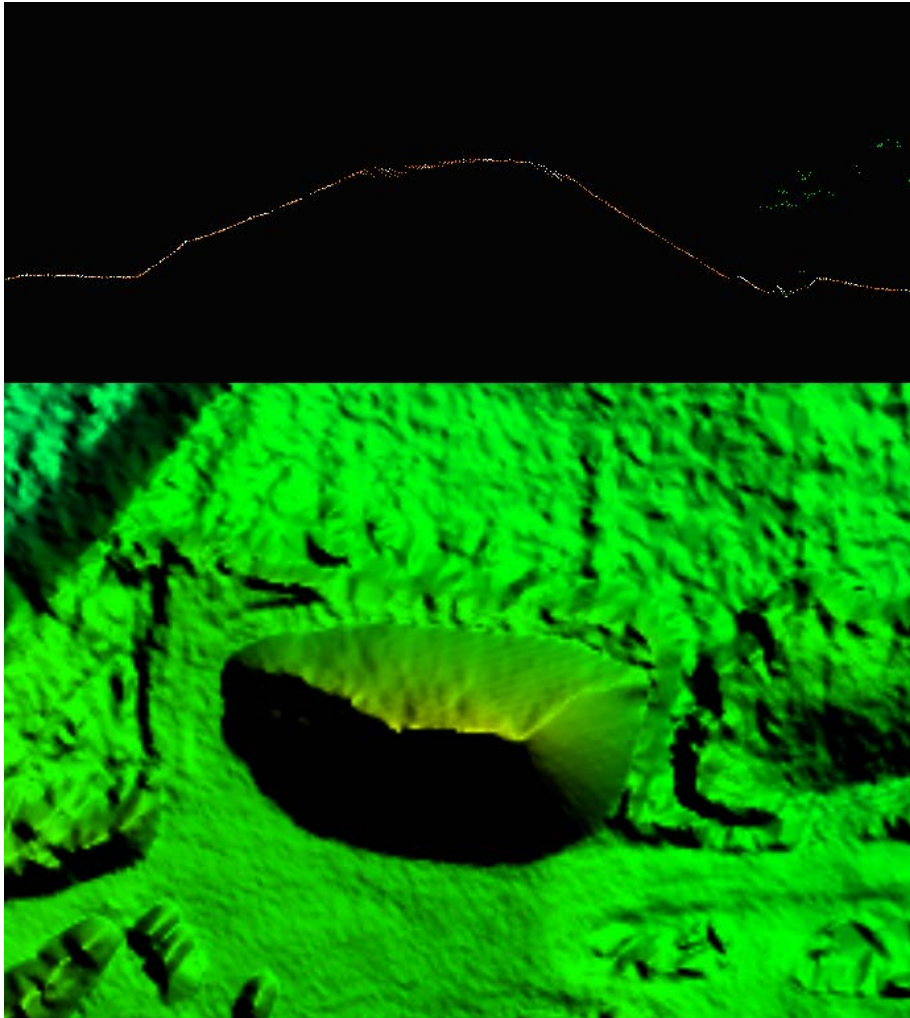

Figure 16: Profile with the points colored by class (unclassified points are white, ground points are orange) is shown on the right and a DEM of the surface is shown to the left. These features are correctly included in the ground classification.

Flightline Ridges

Ridges occur when there is a difference between the elevations of adjoining flight lines or swaths. Some flightline ridges are visible in the final DEMs but they do not exceed the project specifications and the overall relative accuracy requirements for the project area have been met. An example of a visible flightline ridge that is within tolerance is shown below.

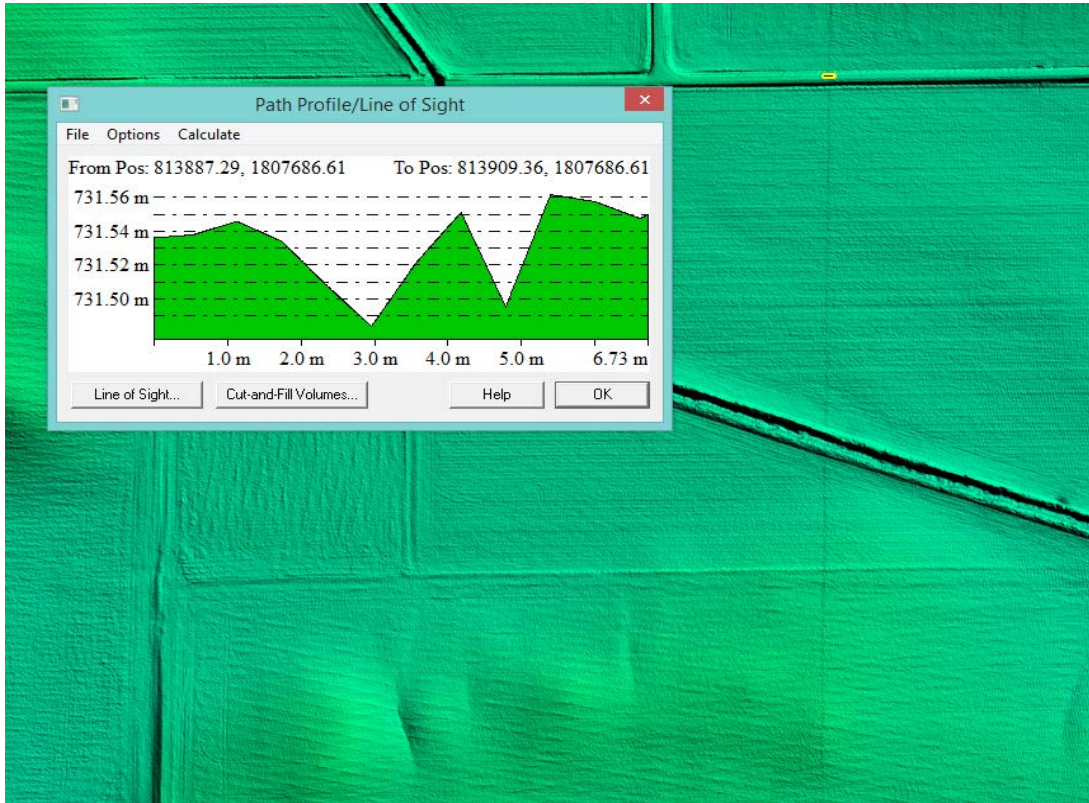

Figure 17: The flight line ridge is less than 8 cm. Overall; Block_2_West_HicksDome_FluorsparDistrict project data meets the project specifications for 8 cm RMSDz relative accuracy requirement.

Dam and Lock system

Irregularities in the natural water flow exist in sections of river affected by Lock and Dam systems. Series of locks enable vessels to “step” up or down a river or canal from one water level to another. There are no Lock systems in the Block_2_West_HicksDome_FluorsparDistrict Lidar project area.

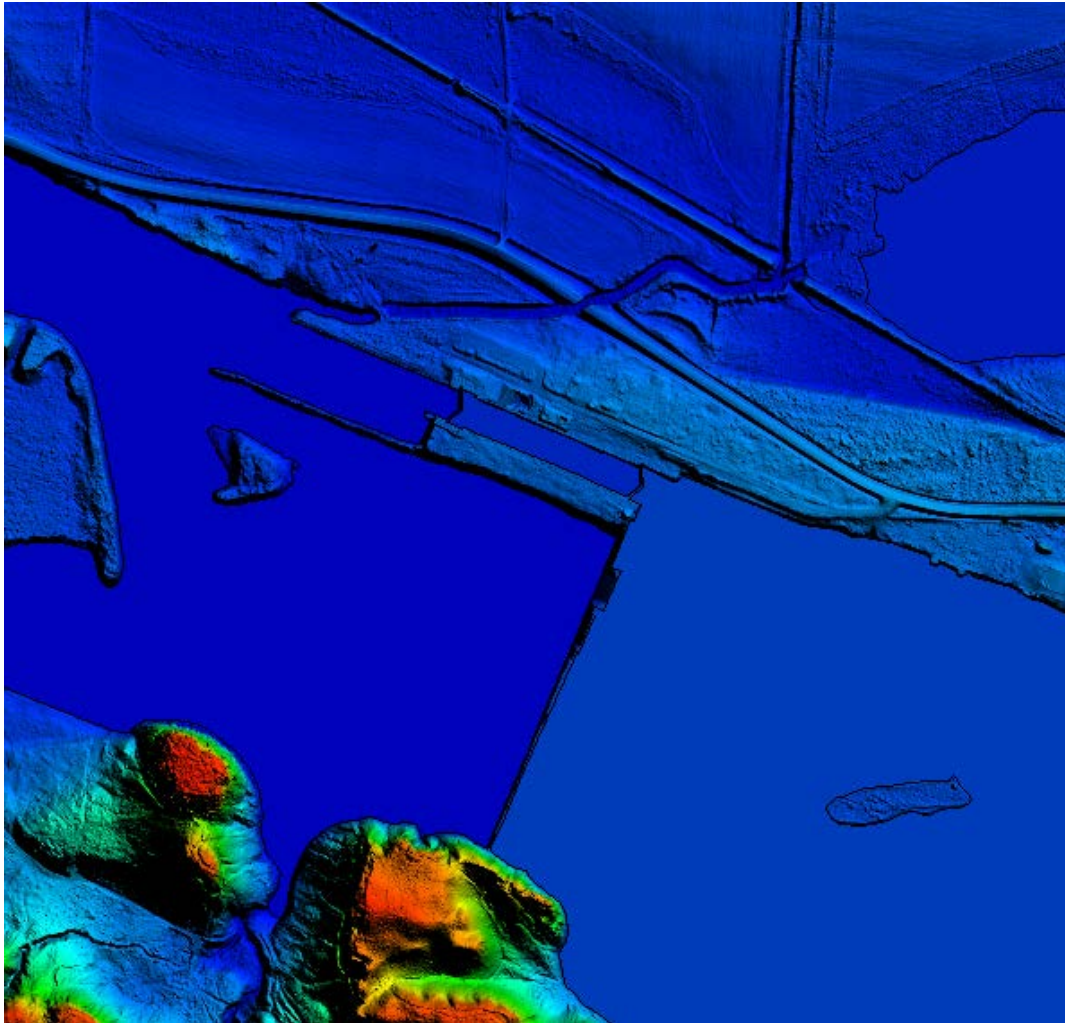

Figure 18: DEM shows Large Dam structure that disrupts natural monotonic river flow, coupled with a lock system.

FORMATTING

After the final QA/QC is performed and all corrections have been applied to the dataset, all LiDAR files are updated to the final format requirements and the final formatting, header information, point data records, and variable length records are verified using ASI proprietary tools. ASI routinely reviews for: proper LAS versions, Coordinate Reference System, Global Encoder Bit, Time Stamp, System ID, Multiple Returns, Intensity, Classification, Overlap and Withheld Points, Scan angle, XYZ Coordinates.

LiDAR Positional Accuracy

BACKGROUND

ASI quantitatively tested the dataset by testing the vertical accuracy of the LiDAR. The vertical accuracy is tested by comparing the discrete measurement of the survey checkpoints to that of the interpolated value within the three closest LiDAR points that constitute the vertices of a three-dimensional triangular face of the TIN. Therefore, the end result is that only a small sample of the LiDAR data is actually tested. However there is an increased level of confidence with LiDAR data due to the relative accuracy. This relative accuracy in turn is based on how well one LiDAR point "fits" in comparison to the next contiguous LiDAR measurement, and is verified as part of the initial processing. If the relative accuracy of a dataset is within specifications and the dataset passes vertical accuracy requirements at the location of survey checkpoints, the vertical accuracy results can be applied to the whole dataset with high confidence due to the passing relative accuracy. ASI also tests the horizontal accuracy of LiDAR datasets when checkpoints are photo-identifiable in the intensity imagery. Photo-identifiable checkpoints in intensity imagery typically include checkpoints located at the ends of paint stripes on concrete or asphalt surfaces or checkpoints located at 90 degree corners of different reflectivity, e.g. a sidewalk corner adjoining a grass surface. The XY coordinates of checkpoints, as defined in the intensity imagery, are compared to surveyed XY coordinates for each photo-identifiable checkpoint. These differences are used to compute the tested horizontal accuracy of the LiDAR. As not all projects contain photo-identifiable checkpoints, the horizontal accuracy of the LiDAR cannot always be tested.

SURVEY VERTICAL ACCURACY CHECKPOINTS

For the vertical accuracy assessment of Block_2_West_HicksDome_FluorsparDistrict project, Ninety seven check points were surveyed. All of those check points are located within bare earth/open terrain (97 NVA points). Please see provided survey report which details and validates how the survey was completed for this project. Checkpoints were evenly distributed throughout the project area so as to cover as many flight lines as possible using the “dispersed method” of placement. All checkpoints surveyed for vertical accuracy testing purposes are listed in the following table.

Point ID	NAD83 (2011) State Plane IL_West	NAD83 (2011) State Plane IL_West	NAVD88 (Geoid192B)
	Easting (USft)	Northing (USft)	Elevation (USft)
101NVA	2296542.34	725746.11	414.32
102NVA	2316308.98	713837.65	421.26
103NVA	2340098.7	705062.28	602.82
104NVA	2348396.23	717709.54	570.18
105NVA	2397409.6	707604.29	475.32
106NVA	2430746.73	727025.92	517.56
107NVA	2399404.09	688205.91	446.73
108NVA	2373085.7	698019.37	537.42
109NVA	2345845.9	687531.73	589.2
110NVA	2313288.39	693401.95	417.17
111NVA	2295687.41	700221.82	409.64
112NVA	2285215.76	672470.62	409.74
113NVA	2264350.8	664211.08	508.24
114NVA	2316750.52	667155.52	540.23
115NVA	2333197.47	674206.61	550.62
116NVA	2361948.46	666077.76	488.25
117NVA	2395818.45	666836.64	431.97
118NVA	2428883.31	660675.88	425.25
119NVA	2415501.37	644708.63	416.03
120NVA	2373235.93	639436.23	496.8
121NVA	2349363.47	647201.81	472.43
122NVA	2325921.22	656519.47	576.03
123NVA	2286143.14	654147.85	458.03
124NVA	2272781.44	633494.63	409.95
125NVA	2296914.05	636029.19	681.78
126NVA	2322737.38	643049.38	586.79
127NVA	2347132.35	625452.29	472.67
128NVA	2370513.45	618723.55	444.06

129NVA	2401907.94	623269.73	412.1
130NVA	2345847.63	603131.3	470.89
131NVA	2327945.15	622087.15	527.98
132NVA	2303504.82	608363.13	681.28
133NVA	2268913.17	618775.54	418.61
135NVA	2264210.09	598252.73	748.7
136NVA	2300651.22	582776.13	653.18
137NVA	2325555.83	597562.97	530.45
138NVA	2346095.69	584924.09	441.68
139NVA	2398959.66	591986.09	446.37
140NVA	2424175.75	597098.6	430.71
141NVA	2429756.51	563262.97	516.3
142NVA	2386362.74	571128.47	419.17
143NVA	2360867.47	557330.77	416.83
144NVA	2324972.12	574642.07	560.45
145NVA	2287443.65	567070.27	738.91
146NVA	2246061.44	569170.17	412.17
147NVA	2260137.99	551045.8	412.51
148NVA	2301818.27	555331.04	676.19
149NVA	2345824.43	547958.18	427.4
150NVA	2389273.00	535433.54	489.54
151NVA	2415002.7	553791.64	503.35
152NVA	2452204.39	543279.92	515.14
153NVA	2461732.34	517927.9	513.97
154NVA	2427487.88	530392.46	536.46
155NVA	2408162.49	518205.88	547.66
156NVA	2357027.48	526909.16	490.74
157NVA	2329949.98	527626.2	588.97
158NVA	2294878.33	528257.59	389.8
159NVA	2333700.24	504086.53	391.03
160NVA	2363240.87	507711.11	522.37
161NVA	2371112.43	491849.48	520.04
162NVA	2392423.94	499338.25	521.98
163NVA	2430895.84	507388.67	494.67
164NVA	2428496.21	490907.18	463.15
165NVA	2454818.47	491990.2	479.65
166NVA	2443856.09	466307.2	533.77
167NVA	2416795.25	474040.49	563.7
168NVA	2359157.37	480469.74	381.55
169NVA	2379782.26	468865.42	698.47
170NVA	2372452.13	450080.28	375.39

171NVA	2393166.45	456700.02	631.43
172NVA	2435378.77	447487.97	560.61
173NVA	2431014.8	427804.62	374.16
174NVA	2349301.35	672918.99	529.53
175NVA	2299800.82	711609.76	412.67
176NVA	2415893.51	580039.03	445.61
292NVA	2570696.98	319518.47	653.88
293NVA	2541698.61	332330.43	763.43
294NVA	2498172.27	326278.79	370.68
295NVA	2520131.7	285224.75	349.66
296NVA	2555410.52	286421.91	527.94
297NVA	2592970.91	286382.7	489.22
307NVA	2590359.36	258302.87	393.07
308NVA	2560640.04	250533.14	388.09
309NVA	2520820.84	255919.9	341.5
310NVA	2505504.3	229660.19	337.58
312NVA	2582328.37	223169.78	338.4
313NVA	2629530.4	227946.06	344.19
322NVA	2600211.84	210841.11	404.78
323NVA	2559939.73	210126.4	338.82
324NVA	2505156.61	202460.22	431.03
325NVA	2532267.37	183896.62	341.83
326NVA	2556773.23	169920.68	333.84
327NVA	2609261.49	189037.32	338.42
332NVA	2578974.34	165778.24	330.03
333NVA	2561954.7	156730.96	335.52
334NVA	2531863.11	155476.72	328.99
336NVA	2592937.37	118837.21	335.24

Table 11: Block_2_West_HicksDome_FluorsparDistrict project NVA LiDAR Checkpoints.

Point ID	NAD83 (2011) State Plane IL_West	NAD83 (2011) State Plane IL_West	NAVD88 (Geoid192B)
	Easting (USft)	Northing (USft)	Elevation (USft)
101VVA	2295779.22	724429.47	414.25
102VVA	2330705.43	724059.7	419.08
103VVA	2374940.42	719058.00	541.52

104VVA	2419461.78	719092.39	499.58
105VVA	2415317.25	685946.41	467.93
106VVA	2380243.53	698564.88	512.56
107VVA	2346339.46	696797.58	573.09
108VVA	2317147.1	690930.76	423.83
109VVA	2286926.13	689343.73	407.33
110VVA	2284965.39	662704.56	498.37
111VVA	2317086.73	667145.55	533.24
112VVA	2359350.1	675036.94	495.48
113VVA	2412766.42	662383.39	418.46
114VVA	2422342.24	646537.65	412.67
115VVA	2378750.56	639211.76	471.81
116VVA	2348292.71	638087.53	454.16
117VVA	2308212.42	646527.6	651.07
118VVA	2279398.25	643837.94	533.36
119VVA	2247964.22	620878.92	404.19
120VVA	2282503.5	616685.61	547.95
121VVA	2308903.1	619343.14	583.57
122VVA	2340535.28	622325.63	491.25
123VVA	2360219.09	620274.34	427.09
124VVA	2403181.34	621974.93	414.12
125VVA	2420968.29	602563.00	417.75
126VVA	2381264.04	599889.11	417.51
127VVA	2342943.47	596619.1	463.64
128VVA	2305105.08	587333.08	633.3
129VVA	2273778.84	597954.58	687.97
130VVA	2245513.58	591932.48	398.79
131VVA	2259547.72	559997.73	385.88
132VVA	2278756.92	574462.95	676.9
133VVA	2301192.41	560479.41	664.66
134VVA	2345379.53	570390.41	444.75
135VVA	2396001.29	575007.8	411.47
136VVA	2408605.19	550240.54	455.62
137VVA	2453783.54	554733.43	555.65
138VVA	2438526.63	530077.13	532.23
139VVA	2421455.59	533275.72	506.00
140VVA	2389462.09	533871.69	448.94
141VVA	2368396.42	554788.05	410.18
142VVA	2328479.6	544895.06	483.77
143VVA	2274870.39	538777.99	393.58
144VVA	2306649.5	529549.01	399.63

145VVA	2333866.91	521877.92	532.97
146VVA	2343162.51	503502.65	578.22
147VVA	2394968.25	499308.37	496.34
148VVA	2418955.44	507753.87	508.32
149VVA	2450101.71	501945.99	460.82
150VVA	2453641.15	489362.55	477.76
151VVA	2418812.48	493217.04	459.51
152VVA	2376826.23	475142.54	652.88
153VVA	2357273.08	451360.15	376.76
154VVA	2406352.13	462019.83	496.58
155VVA	2439384.63	461418.81	525.5
156VVA	2426741.65	444804.88	550.36
157VVA	2439911.6	421818.47	366.91
158VVA	2374535.82	584520.42	398.41
159VVA	2375038.95	626980.98	436.24
260VVA	2613629.06	313504.55	484.57
274VVA	2593780.79	286217.51	484.77
275VVA	2555332.55	286330.85	527.84
276VVA	2542167.36	330613.9	733.76
277VVA	2510407.31	302803.83	349.33
278VVA	2517552.18	255860.91	353.09
279VVA	2587535.2	254080.9	394.89
287VVA	2612445.16	236156.83	347.43
288VVA	2559789.00	231533.61	369.39
289VVA	2492025.08	229062.94	338.48
290VVA	2504148.51	203942.28	460.95
291VVA	2576425.72	200456.52	341.93
296VVA	2579667.2	165849.98	329.9
297VVA	2532931.56	163082.6	332.26
299VVA	2585525.32	122779.16	313.93

Table 12: Block_2_West_HicksDome_FluorsparDistrict project VVA LiDAR Checkpoints.

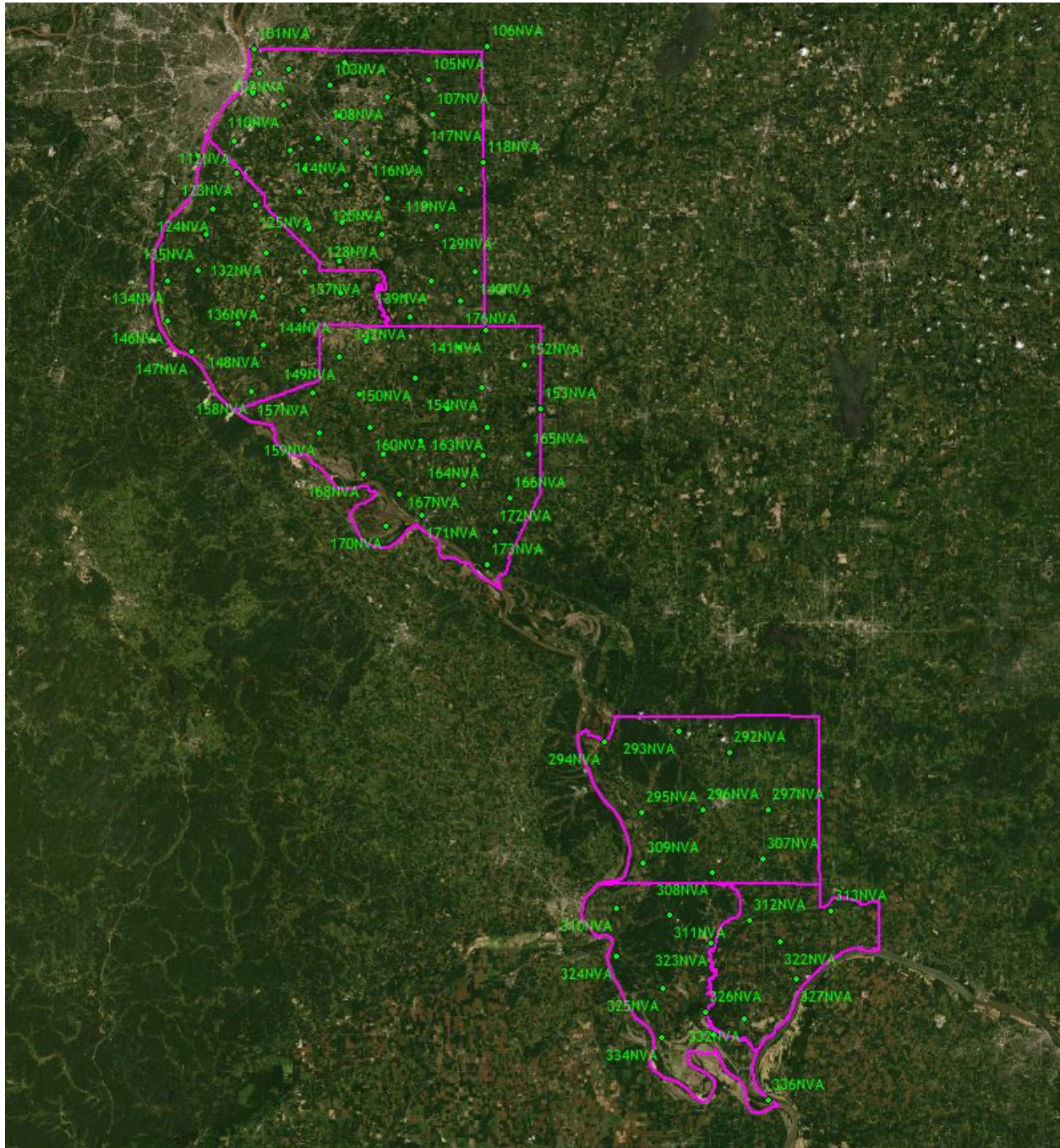

Figure 19: Location of Block_2_West_HicksDome_FluorsparDistrict LiDAR NVA Checkpoints

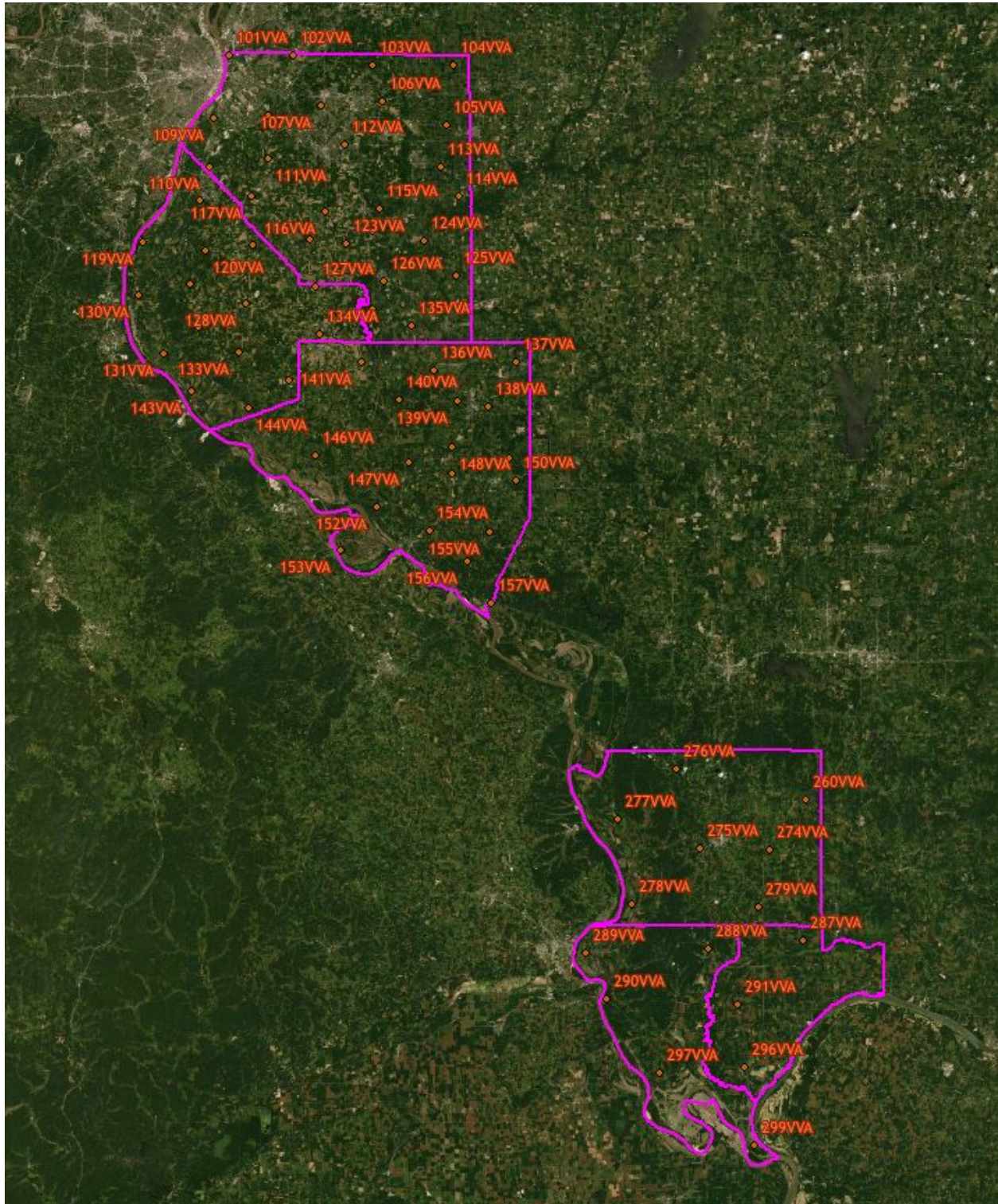

Figure 20: VVA Checkpoints located in Block_2_West_HicksDome_FluorsparDistrict

VERTICAL ACCURACY TEST PROCEDURES

NVA (Non-vegetated Vertical Accuracy) is determined with check points located only in nonvegetated terrain, including open terrain (grass, dirt, sand, and/or rocks) and urban areas, where there is a very high probability that the LiDAR sensor will have detected the bare-earth ground surface and where random errors are expected to follow a normal error distribution. The NVA determines how well the calibrated LiDAR sensor performed. With a normal error distribution, the vertical accuracy at the 95% confidence level is computed as the vertical root mean square error (RMSEz) of the checkpoints x 1.9600. For the Block_2_West_HicksDome_FluorsparDistrict project, vertical accuracy must be 19.6 cm or less based on an RMSEz of 10 cm x 1.9600. VVA (Vegetated Vertical Accuracy) is determined with all checkpoints in vegetated land cover categories, including tall grass, weeds, crops, brush and low trees, and fully forested areas, where there is a possibility that the LiDAR sensor and post-processing may yield elevation errors that do not follow a normal error distribution. VVA at the 95% confidence level equals the 95th percentile error for all checkpoints in all vegetated land cover categories combined. The Block_2_West_HicksDome_FluorsparDistrict Lidar project VVA standard is 29.4 cm based on the 95th percentile.

Quantitative Criteria	Measure of Acceptability
Non-Vegetated Vertical Accuracy (NVA) in open terrain and urban land cover categories using RMSEz *1.96	19.6 cm (based on RMSEz (10 cm)*1.96)
Vegetated Vertical Accuracy (VVA) in all vegetated land cover categories combined and at the 95 th Percentile error	29.4 cm (based on combined 95th percentile)

Table 13: Acceptance Criteria.

The primary QA/QC vertical accuracy testing steps used by ASI are summarized as follows:

1. SAM surveyed QA/QC vertical checkpoints in accordance with the project's specifications.
2. Next, ASI interpolated the bare-earth LiDAR DTM to provide the z-value for every checkpoint.
3. ASI then computed the associated z-value differences between the interpolated z-value from the LiDAR data and the ground truth survey checkpoints and computed NVA, VVA, and other statistics.
4. The data were analyzed by ASI to assess the accuracy of the data. The review process examined the various accuracy parameters as defined by the scope of work. The overall descriptive statistics of each dataset were computed to assess any trends or anomalies. This report provides tables, graphs and figures to summarize and illustrate data quality.

VERTICAL ACCURACY RESULTS

The table below summarizes the tested vertical accuracy resulting from a comparison of the surveyed checkpoints to the elevation values present within the fully classified LiDAR LAS files.

Land Cover Category	# of Points	NVA – Non-vegetated Vertical Accuracy (95% confidence)Spec = 0.196 m	VVA – Vegetated Vertical Accuracy (95 th Percentile) spec = 0.294 m
NVA	97	0.111	
VVA	74		0.119

Table 14: Tested NVA and VVA.

The following table contains results from vertical testing of Non-vegetated Vertical Accuracy(NVA) checkpoints against elevation values in the classified Lidar LAS files.

100 % of Totals	# of Points	RMSEz NVA (m)	NVA-Non-vegetated Vertical Accuracy ((RMSEz x 1.9600) m)	Mean (m)	Median (m)	Skew	Std Dev (m)	Min (m)	Max (m)	Kurtosis
NVA	97	0.057	0.111	-0.027	-0.027	0.506	0.050	-0.308	0.082	2.75

Table 15: Non Vegetated Vertical (NVA) accuracy assessment results.

HORIZONTAL ACCURACY TEST PROCEDURES

This data set was produced to meet ASPRS “Positional Accuracy Standards for Digital Geospatial Data” (2014) for an overall horizontal accuracy of +/- 29 (cm) RMSE_x / RMSE_y Horizontal Accuracy Class which equates to Positional Horizontal Accuracy = +/- 57 cm at a 95% confidence level.”

Breakline Production Methodology

MicroStation, in conjunction with TerraSolid's TerraScan and TerraModeler was utilized for the collection of hydrologic breaklines, which occurred independently of manual edit. Collection was done using 2D information in the LAS format, intensity format, and ground surface. Breaklines are developed to the limit of the project boundary. Breaklines are in the same coordinate reference system and unit of measure as the LiDAR point delivery. Hydrologic water-surface edges are set at or just below the immediately surrounding terrain. Breaklines are developed to the limit of the project boundary.

BREAKLINE QUALITATIVE ASSESSMENT

Completeness and horizontal placement is verified through visual review against LiDAR intensity imagery, and bare earth surface. Breakline features are checked for connectivity of features, enforced monotonicity on linear hydrographic breaklines, and flatness on water bodies.

After all corrections and edits to the breakline features, the breaklines are imported into the final GDB and verified for correct formatting.

FEATURE DEFINITION

Inland Streams and Rivers

Streams and Rivers with a nominal width of 30 meters (100 feet), were collected to best fit the shoreline by using information in the LAS format; intensity format, ground surface TIN, and sometimes "quick guide" contours. Streams and rivers do not break at bridges, but they are closed ended breaks at culvert locations. Streams and Rivers breaklines have been delivered in PolylineZ format in the final GDB.

Inland Ponds and Lakes

Inland ponds and lakes of 2 acres (86,111 square feet/ ~350'/~106 meter diameter for a round pond) or greater were collected. Inland pond and Lakes were collected to best fit the shoreline by using information in the LAS format; intensity format, ground surface TIN, and sometimes "quick guide" contours. Inland pond and Lakes Breaklines have been delivered in PolygonZ format in the final GDB.

Islands

Permanent island 0.4 hectares (1 acre) or larger were delineated within all water bodies. Breaklines have been delivered in PolygonZ format in the final GDB

Bridge Breaklines

Breaklines were placed across the bottom of the bridge embankment when triangulation occurred due to bridge deck classification. Breaklines have been delivered in PolylineZ format in the final GDB.

Intensity Imagery Production & Qualitative Assessment

INTENSITY PRODUCTION METHODOLOGY

ASI utilized MicroStation in conjunction with TerraSolid's TerraScan for Intensity production. Global Mapper was used to QC the products. ArcGIS was used to finalize the Intensity's projection.

Intensity Images are created for each tile in the tiling schema. The Intensities are reviewed for any issues requiring corrections. Tiles are verified for final formatting and loaded into Global Mapper to ensure there are no missing, or corrupt tiles, and to check for seamlessness across tile boundaries.

INTENSITY QUALITATIVE ASSESSMENT

ASI performed a qualitative assessment of the Intensity deliverables to ensure that all tiled Intensity products were delivered with the proper extents, and contained proper referencing information. This lidar survey was conducted over a span of time consisting of both day and nighttime missions. In this data set Lidar collected during daytime hours tends to have intensity returns of lighter higher range values as opposed to dark lower range value intensity returns of missions flown at night. Lighter daytime and darker nighttime intensity values are evident in the intensities of this dataset. Intensity values vary due to how the intensity value is recorded by each scanner used for the collection. A linear adjustment has been applied to the LAS of this project to help balance the light and dark contrasts between scanners.

The following Figure is an example of an Intensity Image.

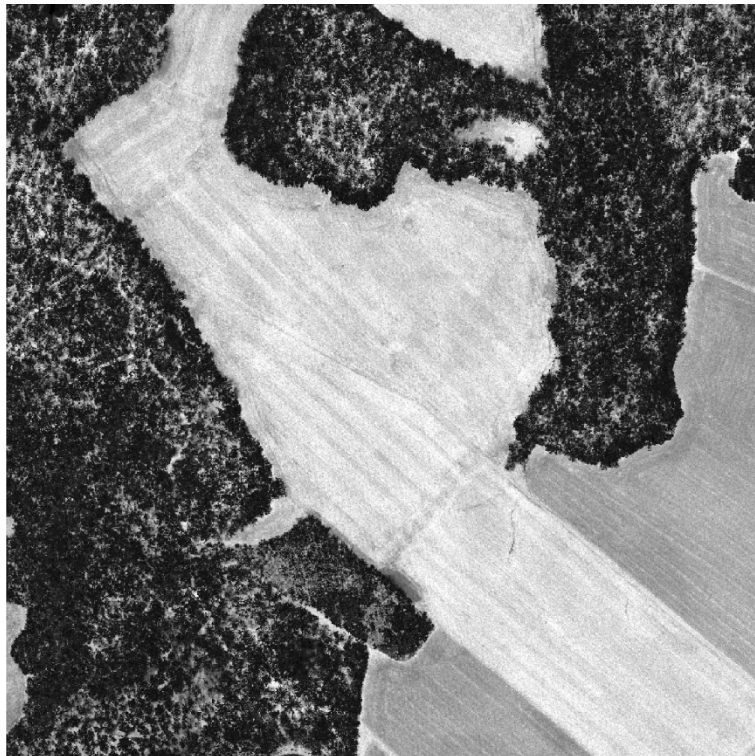

Figure 21: Intensity Image example.

DEM Production & Qualitative Assessment

DEM PRODUCTION METHODOLOGY

ASI utilized MicroStation in conjunction with TerraSolid's TerraScan and TerraModeler for DEM production. Global Mapper was used to format and QC the products. GDAL version 2.4.0 was used finalize the DEMs projection

The final bare earth LiDAR points are used to create a terrain. The final 3D breaklines collected for the project are enforced in the terrain. The terrain is then converted to raster format using linear interpolation. DEMs are created for each tile in the tiling schema. The DEMs are reviewed for any issues requiring corrections, including remaining LiDAR ground misclassification, erroneous breakline elevations, poor hydro flattening, and processing artifacts. Tiles are verified for final formatting and loaded into Global Mapper to ensure there are no missing, or corrupt tiles, and to check for seamlessness across tile boundaries.

DEM QUALITATIVE ASSESSMENT

ASI performed a qualitative assessment of the bare earth DEM deliverables to ensure that all tiled DEM products were delivered with the proper extents, were free of processing artifacts, and contained proper referencing information.

The image below shows an example of a hydro flattened bare earth DEM.

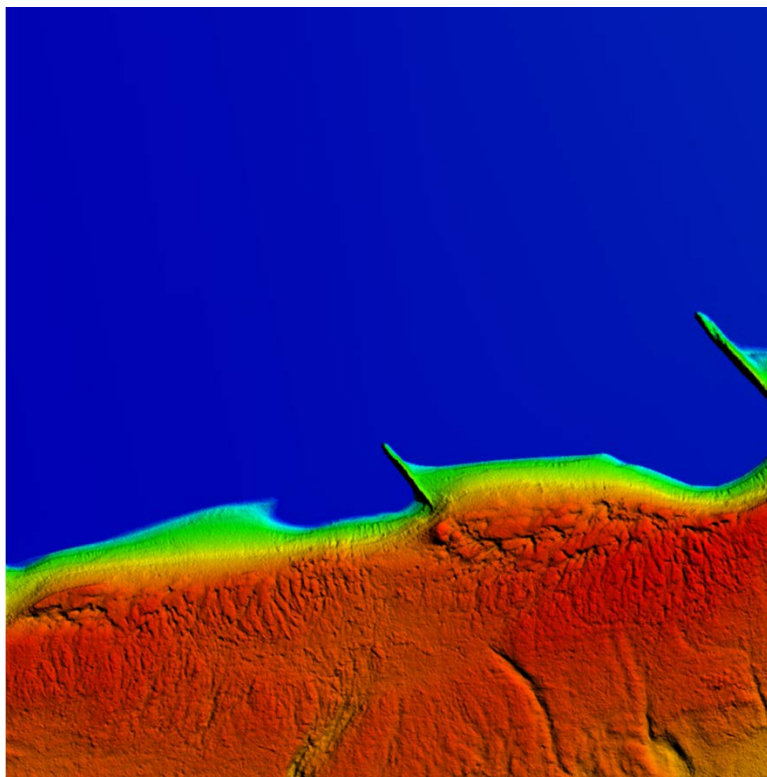

Figure 22: Block_2_West_HicksDome_FluorsparDistrict project bare earth DEM

DEM VERTICAL ACCURACY RESULTS

The same 97 checkpoints that were used to test the vertical accuracy of the LIDAR were used to validate the vertical accuracy of the final DEM products as well. Accuracy results may vary between the source LiDAR and final DEM deliverable. DEMs are created by averaging several LiDAR points within each pixel which may result in slightly different elevation values at each survey checkpoint when compared to the source LAS. The DEM pixel does not average several LiDAR point's together, it interpolates (linearly) between two or three points to derive an elevation value. The vertical accuracy of the DEM is tested by extracting the elevation of the pixel that contains the x/y coordinates of the checkpoint and comparing these DEM elevations to the survey elevations.

The Table below; summarizes the tested vertical accuracy result from a comparison of surveyed checkpoint to the elevation values present within the final DEM dataset.

Land Cover Category	# of Points	NVA – Non-vegetated Vertical Accuracy (RMSEz x 1.960)	VVA – Vegetated Vertical Accuracy (95 th percentile)
NVA	97	0.126	
VVA	74		0.119

Table 16: DEM vertical accuracy summary

DEM datasets were tested to meet ASPRS Positional Accuracy Standards for Digital Geospatial Data (2014) for a 10 cm RMSEz Vertical Accuracy Class. Actual NVA accuracy was found to be RMSEz = 0.064 meters with a 0.126 m accuracy at 95 % confidence level. Actual VVA accuracy tested 0.119 meters using checkpoints located in forested land cover categories at the 95th percentile, derived according to ASPRS guidelines, tested against the DEM. Based on the vertical accuracy testing conducted by ASI, the DEM dataset for the Block_2_West_HicksDome_FluorsparDistrict project satisfies the project's pre-defined vertical accuracy criteria.

Appendix A: List of Delivered LAS File

2235_5750	2239_5810	2241_5990	2243_6070	2245_6130
2235_5770	2239_5830	2241_6010	2243_6090	2245_6150
2235_5790	2239_5850	2241_6030	2243_6110	2245_6170
2235_5810	2239_5870	2241_6050	2243_6130	2245_6190
2235_5830	2239_5890	2241_6070	2243_6150	2245_6210
2235_5850	2239_5910	2241_6090	2243_6170	2245_6230
2235_5870	2239_5930	2241_6110	2243_6190	2245_6250
2237_5650	2239_5950	2241_6130	2243_6210	2245_6270
2237_5670	2239_5970	2241_6150	2243_6230	2245_6290
2237_5750	2239_5990	2241_6170	2243_6250	2245_6310
2237_5770	2239_6010	2241_6190	2243_6270	2247_5510
2237_5790	2239_6030	2241_6210	2245_5550	2247_5530
2237_5810	2239_6050	2241_6230	2245_5570	2247_5550
2237_5830	2239_6070	2241_6250	2245_5590	2247_5570
2237_5850	2239_6090	2241_6270	2245_5610	2247_5590
2237_5870	2239_6110	2243_5550	2245_5630	2247_5610
2237_5890	2239_6130	2243_5590	2245_5650	2247_5630
2237_5910	2239_6150	2243_5610	2245_5670	2247_5650
2237_5930	2239_6170	2243_5630	2245_5690	2247_5670
2237_5950	2239_6190	2243_5650	2245_5710	2247_5690
2237_5970	2241_5590	2243_5670	2245_5730	2247_5710
2237_5990	2241_5610	2243_5690	2245_5750	2247_5730
2237_6010	2241_5630	2243_5710	2245_5770	2247_5750
2237_6030	2241_5650	2243_5730	2245_5790	2247_5770
2237_6050	2241_5670	2243_5750	2245_5810	2247_5790
2237_6070	2241_5690	2243_5770	2245_5830	2247_5810
2237_6090	2241_5710	2243_5790	2245_5850	2247_5830
2237_6110	2241_5730	2243_5810	2245_5870	2247_5850
2237_6130	2241_5750	2243_5830	2245_5890	2247_5870
2237_6150	2241_5770	2243_5850	2245_5910	2247_5890
2237_6170	2241_5790	2243_5870	2245_5930	2247_5910
2237_6190	2241_5810	2243_5890	2245_5950	2247_5930
2239_5650	2241_5830	2243_5910	2245_5970	2247_5950
2239_5670	2241_5850	2243_5930	2245_5990	2247_5970
2239_5690	2241_5870	2243_5950	2245_6010	2247_5990
2239_5710	2241_5890	2243_5970	2245_6030	2247_6010
2239_5730	2241_5910	2243_5990	2245_6050	2247_6030
2239_5750	2241_5930	2243_6010	2245_6070	2247_6050
2239_5770	2241_5950	2243_6030	2245_6090	2247_6070
2239_5790	2241_5970	2243_6050	2245_6110	2247_6090

2247_6110	2249_6130	2251_6070	2253_6010	2255_5910
2247_6130	2249_6150	2251_6090	2253_6030	2255_5930
2247_6150	2249_6170	2251_6110	2253_6050	2255_5950
2247_6170	2249_6190	2251_6130	2253_6070	2255_5970
2247_6190	2249_6210	2251_6150	2253_6090	2255_5990
2247_6210	2249_6230	2251_6170	2253_6110	2255_6010
2247_6230	2249_6250	2251_6190	2253_6130	2255_6030
2247_6250	2249_6270	2251_6210	2253_6150	2255_6050
2247_6270	2249_6290	2251_6230	2253_6170	2255_6070
2247_6290	2249_6310	2251_6250	2253_6190	2255_6090
2247_6310	2249_6330	2251_6270	2253_6210	2255_6110
2249_5510	2249_6350	2251_6290	2253_6230	2255_6130
2249_5530	2249_6370	2251_6310	2253_6250	2255_6150
2249_5550	2251_5490	2251_6330	2253_6270	2255_6170
2249_5570	2251_5510	2251_6350	2253_6290	2255_6190
2249_5590	2251_5530	2251_6370	2253_6310	2255_6210
2249_5610	2251_5550	2253_5490	2253_6330	2255_6230
2249_5630	2251_5570	2253_5510	2253_6350	2255_6250
2249_5650	2251_5590	2253_5530	2253_6370	2255_6270
2249_5670	2251_5610	2253_5550	2253_6390	2255_6290
2249_5690	2251_5630	2253_5570	2253_6410	2255_6310
2249_5710	2251_5650	2253_5590	2255_5490	2255_6330
2249_5730	2251_5670	2253_5610	2255_5510	2255_6350
2249_5750	2251_5690	2253_5630	2255_5530	2255_6370
2249_5770	2251_5710	2253_5650	2255_5550	2255_6390
2249_5790	2251_5730	2253_5670	2255_5570	2255_6410
2249_5810	2251_5750	2253_5690	2255_5590	2257_5450
2249_5830	2251_5770	2253_5710	2255_5610	2257_5470
2249_5850	2251_5790	2253_5730	2255_5630	2257_5490
2249_5870	2251_5810	2253_5750	2255_5650	2257_5510
2249_5890	2251_5830	2253_5770	2255_5670	2257_5530
2249_5910	2251_5850	2253_5790	2255_5690	2257_5550
2249_5930	2251_5870	2253_5810	2255_5710	2257_5570
2249_5950	2251_5890	2253_5830	2255_5730	2257_5590
2249_5970	2251_5910	2253_5850	2255_5750	2257_5610
2249_5990	2251_5930	2253_5870	2255_5770	2257_5630
2249_6010	2251_5950	2253_5890	2255_5790	2257_5650
2249_6030	2251_5970	2253_5910	2255_5810	2257_5670
2249_6050	2251_5990	2253_5930	2255_5830	2257_5690
2249_6070	2251_6010	2253_5950	2255_5850	2257_5710
2249_6090	2251_6030	2253_5970	2255_5870	2257_5730
2249_6110	2251_6050	2253_5990	2255_5890	2257_5750

2257_5770	2259_5610	2259_6450	2261_6190	2263_5790
2257_5790	2259_5630	2259_6470	2261_6210	2263_5810
2257_5810	2259_5650	2259_6490	2261_6230	2263_5830
2257_5830	2259_5670	2259_6510	2261_6250	2263_5850
2257_5850	2259_5690	2259_6530	2261_6270	2263_5870
2257_5870	2259_5710	2261_5450	2261_6290	2263_5890
2257_5890	2259_5730	2261_5470	2261_6310	2263_5910
2257_5910	2259_5750	2261_5490	2261_6330	2263_5930
2257_5930	2259_5770	2261_5510	2261_6350	2263_5950
2257_5950	2259_5790	2261_5530	2261_6370	2263_5970
2257_5970	2259_5810	2261_5550	2261_6390	2263_5990
2257_5990	2259_5830	2261_5570	2261_6410	2263_6010
2257_6010	2259_5850	2261_5590	2261_6430	2263_6030
2257_6030	2259_5870	2261_5610	2261_6450	2263_6050
2257_6050	2259_5890	2261_5630	2261_6470	2263_6070
2257_6070	2259_5910	2261_5650	2261_6490	2263_6090
2257_6090	2259_5930	2261_5670	2261_6510	2263_6110
2257_6110	2259_5950	2261_5690	2261_6530	2263_6130
2257_6130	2259_5970	2261_5710	2261_6550	2263_6150
2257_6150	2259_5990	2261_5730	2261_6570	2263_6170
2257_6170	2259_6010	2261_5750	2261_6590	2263_6190
2257_6190	2259_6030	2261_5770	2263_5370	2263_6210
2257_6210	2259_6050	2261_5790	2263_5390	2263_6230
2257_6230	2259_6070	2261_5810	2263_5410	2263_6250
2257_6250	2259_6090	2261_5830	2263_5430	2263_6270
2257_6270	2259_6110	2261_5850	2263_5450	2263_6290
2257_6290	2259_6130	2261_5870	2263_5470	2263_6310
2257_6310	2259_6150	2261_5890	2263_5490	2263_6330
2257_6330	2259_6170	2261_5910	2263_5510	2263_6350
2257_6350	2259_6190	2261_5930	2263_5530	2263_6370
2257_6370	2259_6210	2261_5950	2263_5550	2263_6390
2257_6390	2259_6230	2261_5970	2263_5570	2263_6410
2257_6410	2259_6250	2261_5990	2263_5590	2263_6430
2257_6430	2259_6270	2261_6010	2263_5610	2263_6450
2259_5450	2259_6290	2261_6030	2263_5630	2263_6470
2259_5470	2259_6310	2261_6050	2263_5650	2263_6490
2259_5490	2259_6330	2261_6070	2263_5670	2263_6510
2259_5510	2259_6350	2261_6090	2263_5690	2263_6530
2259_5530	2259_6370	2261_6110	2263_5710	2263_6550
2259_5550	2259_6390	2261_6130	2263_5730	2263_6570
2259_5570	2259_6410	2261_6150	2263_5750	2263_6590
2259_5590	2259_6430	2261_6170	2263_5770	2263_6610

2263_6630	2265_6170	2267_5590	2267_6430	2269_5770
2265_5350	2265_6190	2267_5610	2267_6450	2269_5790
2265_5370	2265_6210	2267_5630	2267_6470	2269_5810
2265_5390	2265_6230	2267_5650	2267_6490	2269_5830
2265_5410	2265_6250	2267_5670	2267_6510	2269_5850
2265_5430	2265_6270	2267_5690	2267_6530	2269_5870
2265_5450	2265_6290	2267_5710	2267_6550	2269_5890
2265_5470	2265_6310	2267_5730	2267_6570	2269_5910
2265_5490	2265_6330	2267_5750	2267_6590	2269_5930
2265_5510	2265_6350	2267_5770	2267_6610	2269_5950
2265_5530	2265_6370	2267_5790	2267_6630	2269_5970
2265_5550	2265_6390	2267_5810	2267_6650	2269_5990
2265_5570	2265_6410	2267_5830	2267_6670	2269_6010
2265_5590	2265_6430	2267_5850	2267_6690	2269_6030
2265_5610	2265_6450	2267_5870	2267_6710	2269_6050
2265_5630	2265_6470	2267_5890	2267_6730	2269_6070
2265_5650	2265_6490	2267_5910	2267_6750	2269_6090
2265_5670	2265_6510	2267_5930	2269_5270	2269_6110
2265_5690	2265_6530	2267_5950	2269_5290	2269_6130
2265_5710	2265_6550	2267_5970	2269_5310	2269_6150
2265_5730	2265_6570	2267_5990	2269_5330	2269_6170
2265_5750	2265_6590	2267_6010	2269_5350	2269_6190
2265_5770	2265_6610	2267_6030	2269_5370	2269_6210
2265_5790	2265_6630	2267_6050	2269_5390	2269_6230
2265_5810	2265_6650	2267_6070	2269_5410	2269_6250
2265_5830	2265_6670	2267_6090	2269_5430	2269_6270
2265_5850	2265_6690	2267_6110	2269_5450	2269_6290
2265_5870	2265_6710	2267_6130	2269_5470	2269_6310
2265_5890	2265_6730	2267_6150	2269_5490	2269_6330
2265_5910	2265_6750	2267_6170	2269_5510	2269_6350
2265_5930	2267_5350	2267_6190	2269_5530	2269_6370
2265_5950	2267_5370	2267_6210	2269_5550	2269_6390
2265_5970	2267_5390	2267_6230	2269_5570	2269_6410
2265_5990	2267_5410	2267_6250	2269_5590	2269_6430
2265_6010	2267_5430	2267_6270	2269_5610	2269_6450
2265_6030	2267_5450	2267_6290	2269_5630	2269_6470
2265_6050	2267_5470	2267_6310	2269_5650	2269_6490
2265_6070	2267_5490	2267_6330	2269_5670	2269_6510
2265_6090	2267_5510	2267_6350	2269_5690	2269_6530
2265_6110	2267_5530	2267_6370	2269_5710	2269_6550
2265_6130	2267_5550	2267_6390	2269_5730	2269_6570
2265_6150	2267_5570	2267_6410	2269_5750	2269_6590

2269_6610	2271_5830	2271_6670	2273_5890	2273_6730
2269_6630	2271_5850	2271_6690	2273_5910	2273_6750
2269_6650	2271_5870	2271_6710	2273_5930	2273_6770
2269_6670	2271_5890	2271_6730	2273_5950	2273_6790
2269_6690	2271_5910	2271_6750	2273_5970	2273_6810
2269_6710	2271_5930	2271_6770	2273_5990	2273_6830
2269_6730	2271_5950	2271_6790	2273_6010	2273_6850
2269_6750	2271_5970	2271_6810	2273_6030	2273_6870
2269_6770	2271_5990	2271_6830	2273_6050	2273_6890
2269_6790	2271_6010	2271_6850	2273_6070	2273_6910
2269_6810	2271_6030	2273_5250	2273_6090	2275_5210
2269_6830	2271_6050	2273_5270	2273_6110	2275_5230
2269_6850	2271_6070	2273_5290	2273_6130	2275_5250
2271_5250	2271_6090	2273_5310	2273_6150	2275_5270
2271_5270	2271_6110	2273_5330	2273_6170	2275_5290
2271_5290	2271_6130	2273_5350	2273_6190	2275_5310
2271_5310	2271_6150	2273_5370	2273_6210	2275_5330
2271_5330	2271_6170	2273_5390	2273_6230	2275_5350
2271_5350	2271_6190	2273_5410	2273_6250	2275_5370
2271_5370	2271_6210	2273_5430	2273_6270	2275_5390
2271_5390	2271_6230	2273_5450	2273_6290	2275_5410
2271_5410	2271_6250	2273_5470	2273_6310	2275_5430
2271_5430	2271_6270	2273_5490	2273_6330	2275_5450
2271_5450	2271_6290	2273_5510	2273_6350	2275_5470
2271_5470	2271_6310	2273_5530	2273_6370	2275_5490
2271_5490	2271_6330	2273_5550	2273_6390	2275_5510
2271_5510	2271_6350	2273_5570	2273_6410	2275_5530
2271_5530	2271_6370	2273_5590	2273_6430	2275_5550
2271_5550	2271_6390	2273_5610	2273_6450	2275_5570
2271_5570	2271_6410	2273_5630	2273_6470	2275_5590
2271_5590	2271_6430	2273_5650	2273_6490	2275_5610
2271_5610	2271_6450	2273_5670	2273_6510	2275_5630
2271_5630	2271_6470	2273_5690	2273_6530	2275_5650
2271_5650	2271_6490	2273_5710	2273_6550	2275_5670
2271_5670	2271_6510	2273_5730	2273_6570	2275_5690
2271_5690	2271_6530	2273_5750	2273_6590	2275_5710
2271_5710	2271_6550	2273_5770	2273_6610	2275_5730
2271_5730	2271_6570	2273_5790	2273_6630	2275_5750
2271_5750	2271_6590	2273_5810	2273_6650	2275_5770
2271_5770	2271_6610	2273_5830	2273_6670	2275_5790
2271_5790	2271_6630	2273_5850	2273_6690	2275_5810
2271_5810	2271_6650	2273_5870	2273_6710	2275_5830

2275_5850	2275_6690	2277_5770	2277_6610	2279_5630
2275_5870	2275_6710	2277_5790	2277_6630	2279_5650
2275_5890	2275_6730	2277_5810	2277_6650	2279_5670
2275_5910	2275_6750	2277_5830	2277_6670	2279_5690
2275_5930	2275_6770	2277_5850	2277_6690	2279_5710
2275_5950	2275_6790	2277_5870	2277_6710	2279_5730
2275_5970	2275_6810	2277_5890	2277_6730	2279_5750
2275_5990	2275_6830	2277_5910	2277_6750	2279_5770
2275_6010	2275_6850	2277_5930	2277_6770	2279_5790
2275_6030	2275_6870	2277_5950	2277_6790	2279_5810
2275_6050	2275_6890	2277_5970	2277_6810	2279_5830
2275_6070	2275_6910	2277_5990	2277_6830	2279_5850
2275_6090	2275_6930	2277_6010	2277_6850	2279_5870
2275_6110	2275_6950	2277_6030	2277_6870	2279_5890
2275_6130	2277_5210	2277_6050	2277_6890	2279_5910
2275_6150	2277_5230	2277_6070	2277_6910	2279_5930
2275_6170	2277_5250	2277_6090	2277_6930	2279_5950
2275_6190	2277_5270	2277_6110	2277_6950	2279_5970
2275_6210	2277_5290	2277_6130	2277_6970	2279_5990
2275_6230	2277_5310	2277_6150	2279_5170	2279_6010
2275_6250	2277_5330	2277_6170	2279_5190	2279_6030
2275_6270	2277_5350	2277_6190	2279_5210	2279_6050
2275_6290	2277_5370	2277_6210	2279_5230	2279_6070
2275_6310	2277_5390	2277_6230	2279_5250	2279_6090
2275_6330	2277_5410	2277_6250	2279_5270	2279_6110
2275_6350	2277_5430	2277_6270	2279_5290	2279_6130
2275_6370	2277_5450	2277_6290	2279_5310	2279_6150
2275_6390	2277_5470	2277_6310	2279_5330	2279_6170
2275_6410	2277_5490	2277_6330	2279_5350	2279_6190
2275_6430	2277_5510	2277_6350	2279_5370	2279_6210
2275_6450	2277_5530	2277_6370	2279_5390	2279_6230
2275_6470	2277_5550	2277_6390	2279_5410	2279_6250
2275_6490	2277_5570	2277_6410	2279_5430	2279_6270
2275_6510	2277_5590	2277_6430	2279_5450	2279_6290
2275_6530	2277_5610	2277_6450	2279_5470	2279_6310
2275_6550	2277_5630	2277_6470	2279_5490	2279_6330
2275_6570	2277_5650	2277_6490	2279_5510	2279_6350
2275_6590	2277_5670	2277_6510	2279_5530	2279_6370
2275_6610	2277_5690	2277_6530	2279_5550	2279_6390
2275_6630	2277_5710	2277_6550	2279_5570	2279_6410
2275_6650	2277_5730	2277_6570	2279_5590	2279_6430
2275_6670	2277_5750	2277_6590	2279_5610	2279_6450

2279_6470	2281_5450	2281_6290	2283_5270	2283_6110
2279_6490	2281_5470	2281_6310	2283_5290	2283_6130
2279_6510	2281_5490	2281_6330	2283_5310	2283_6150
2279_6530	2281_5510	2281_6350	2283_5330	2283_6170
2279_6550	2281_5530	2281_6370	2283_5350	2283_6190
2279_6570	2281_5550	2281_6390	2283_5370	2283_6210
2279_6590	2281_5570	2281_6410	2283_5390	2283_6230
2279_6610	2281_5590	2281_6430	2283_5410	2283_6250
2279_6630	2281_5610	2281_6450	2283_5430	2283_6270
2279_6650	2281_5630	2281_6470	2283_5450	2283_6290
2279_6670	2281_5650	2281_6490	2283_5470	2283_6310
2279_6690	2281_5670	2281_6510	2283_5490	2283_6330
2279_6710	2281_5690	2281_6530	2283_5510	2283_6350
2279_6730	2281_5710	2281_6550	2283_5530	2283_6370
2279_6750	2281_5730	2281_6570	2283_5550	2283_6390
2279_6770	2281_5750	2281_6590	2283_5570	2283_6410
2279_6790	2281_5770	2281_6610	2283_5590	2283_6430
2279_6810	2281_5790	2281_6630	2283_5610	2283_6450
2279_6830	2281_5810	2281_6650	2283_5630	2283_6470
2279_6850	2281_5830	2281_6670	2283_5650	2283_6490
2279_6870	2281_5850	2281_6690	2283_5670	2283_6510
2279_6890	2281_5870	2281_6710	2283_5690	2283_6530
2279_6910	2281_5890	2281_6730	2283_5710	2283_6550
2279_6930	2281_5910	2281_6750	2283_5730	2283_6570
2279_6950	2281_5930	2281_6770	2283_5750	2283_6590
2279_6970	2281_5950	2281_6790	2283_5770	2283_6610
2279_6990	2281_5970	2281_6810	2283_5790	2283_6630
2279_7010	2281_5990	2281_6830	2283_5810	2283_6650
2281_5170	2281_6010	2281_6850	2283_5830	2283_6670
2281_5190	2281_6030	2281_6870	2283_5850	2283_6690
2281_5210	2281_6050	2281_6890	2283_5870	2283_6710
2281_5230	2281_6070	2281_6910	2283_5890	2283_6730
2281_5250	2281_6090	2281_6930	2283_5910	2283_6750
2281_5270	2281_6110	2281_6950	2283_5930	2283_6770
2281_5290	2281_6130	2281_6970	2283_5950	2283_6790
2281_5310	2281_6150	2281_6990	2283_5970	2283_6810
2281_5330	2281_6170	2281_7010	2283_5990	2283_6830
2281_5350	2281_6190	2283_5170	2283_6010	2283_6850
2281_5370	2281_6210	2283_5190	2283_6030	2283_6870
2281_5390	2281_6230	2283_5210	2283_6050	2283_6890
2281_5410	2281_6250	2283_5230	2283_6070	2283_6910
2281_5430	2281_6270	2283_5250	2283_6090	2283_6930

2283_6950	2285_5870	2285_6710	2287_5610	2287_6450
2283_6970	2285_5890	2285_6730	2287_5630	2287_6470
2283_6990	2285_5910	2285_6750	2287_5650	2287_6490
2283_7010	2285_5930	2285_6770	2287_5670	2287_6510
2283_7030	2285_5950	2285_6790	2287_5690	2287_6530
2285_5130	2285_5970	2285_6810	2287_5710	2287_6550
2285_5150	2285_5990	2285_6830	2287_5730	2287_6570
2285_5170	2285_6010	2285_6850	2287_5750	2287_6590
2285_5190	2285_6030	2285_6870	2287_5770	2287_6610
2285_5210	2285_6050	2285_6890	2287_5790	2287_6630
2285_5230	2285_6070	2285_6910	2287_5810	2287_6650
2285_5250	2285_6090	2285_6930	2287_5830	2287_6670
2285_5270	2285_6110	2285_6950	2287_5850	2287_6690
2285_5290	2285_6130	2285_6970	2287_5870	2287_6710
2285_5310	2285_6150	2285_6990	2287_5890	2287_6730
2285_5330	2285_6170	2285_7010	2287_5910	2287_6750
2285_5350	2285_6190	2285_7030	2287_5930	2287_6770
2285_5370	2285_6210	2287_5110	2287_5950	2287_6790
2285_5390	2285_6230	2287_5130	2287_5970	2287_6810
2285_5410	2285_6250	2287_5150	2287_5990	2287_6830
2285_5430	2285_6270	2287_5170	2287_6010	2287_6850
2285_5450	2285_6290	2287_5190	2287_6030	2287_6870
2285_5470	2285_6310	2287_5210	2287_6050	2287_6890
2285_5490	2285_6330	2287_5230	2287_6070	2287_6910
2285_5510	2285_6350	2287_5250	2287_6090	2287_6930
2285_5530	2285_6370	2287_5270	2287_6110	2287_6950
2285_5550	2285_6390	2287_5290	2287_6130	2287_6970
2285_5570	2285_6410	2287_5310	2287_6150	2287_6990
2285_5590	2285_6430	2287_5330	2287_6170	2287_7010
2285_5610	2285_6450	2287_5350	2287_6190	2287_7030
2285_5630	2285_6470	2287_5370	2287_6210	2287_7050
2285_5650	2285_6490	2287_5390	2287_6230	2287_7070
2285_5670	2285_6510	2287_5410	2287_6250	2289_5110
2285_5690	2285_6530	2287_5430	2287_6270	2289_5130
2285_5710	2285_6550	2287_5450	2287_6290	2289_5150
2285_5730	2285_6570	2287_5470	2287_6310	2289_5170
2285_5750	2285_6590	2287_5490	2287_6330	2289_5190
2285_5770	2285_6610	2287_5510	2287_6350	2289_5210
2285_5790	2285_6630	2287_5530	2287_6370	2289_5230
2285_5810	2285_6650	2287_5550	2287_6390	2289_5250
2285_5830	2285_6670	2287_5570	2287_6410	2289_5270
2285_5850	2285_6690	2287_5590	2287_6430	2289_5290

2289_5310	2289_6150	2289_6990	2291_5850	2291_6690
2289_5330	2289_6170	2289_7010	2291_5870	2291_6710
2289_5350	2289_6190	2289_7030	2291_5890	2291_6730
2289_5370	2289_6210	2289_7050	2291_5910	2291_6750
2289_5390	2289_6230	2289_7070	2291_5930	2291_6770
2289_5410	2289_6250	2291_5110	2291_5950	2291_6790
2289_5430	2289_6270	2291_5130	2291_5970	2291_6810
2289_5450	2289_6290	2291_5150	2291_5990	2291_6830
2289_5470	2289_6310	2291_5170	2291_6010	2291_6850
2289_5490	2289_6330	2291_5190	2291_6030	2291_6870
2289_5510	2289_6350	2291_5210	2291_6050	2291_6890
2289_5530	2289_6370	2291_5230	2291_6070	2291_6910
2289_5550	2289_6390	2291_5250	2291_6090	2291_6930
2289_5570	2289_6410	2291_5270	2291_6110	2291_6950
2289_5590	2289_6430	2291_5290	2291_6130	2291_6970
2289_5610	2289_6450	2291_5310	2291_6150	2291_6990
2289_5630	2289_6470	2291_5330	2291_6170	2291_7010
2289_5650	2289_6490	2291_5350	2291_6190	2291_7030
2289_5670	2289_6510	2291_5370	2291_6210	2291_7050
2289_5690	2289_6530	2291_5390	2291_6230	2291_7070
2289_5710	2289_6550	2291_5410	2291_6250	2291_7090
2289_5730	2289_6570	2291_5430	2291_6270	2291_7110
2289_5750	2289_6590	2291_5450	2291_6290	2291_7130
2289_5770	2289_6610	2291_5470	2291_6310	2291_7150
2289_5790	2289_6630	2291_5490	2291_6330	2291_7170
2289_5810	2289_6650	2291_5510	2291_6350	2291_7190
2289_5830	2289_6670	2291_5530	2291_6370	2291_7210
2289_5850	2289_6690	2291_5550	2291_6390	2291_7230
2289_5870	2289_6710	2291_5570	2291_6410	2291_7250
2289_5890	2289_6730	2291_5590	2291_6430	2291_7270
2289_5910	2289_6750	2291_5610	2291_6450	2291_7290
2289_5930	2289_6770	2291_5630	2291_6470	2293_5110
2289_5950	2289_6790	2291_5650	2291_6490	2293_5130
2289_5970	2289_6810	2291_5670	2291_6510	2293_5150
2289_5990	2289_6830	2291_5690	2291_6530	2293_5170
2289_6010	2289_6850	2291_5710	2291_6550	2293_5190
2289_6030	2289_6870	2291_5730	2291_6570	2293_5210
2289_6050	2289_6890	2291_5750	2291_6590	2293_5230
2289_6070	2289_6910	2291_5770	2291_6610	2293_5250
2289_6090	2289_6930	2291_5790	2291_6630	2293_5270
2289_6110	2289_6950	2291_5810	2291_6650	2293_5290
2289_6130	2289_6970	2291_5830	2291_6670	2293_5310

2293_5330	2293_6170	2293_7010	2295_5650	2295_6490
2293_5350	2293_6190	2293_7030	2295_5670	2295_6510
2293_5370	2293_6210	2293_7050	2295_5690	2295_6530
2293_5390	2293_6230	2293_7070	2295_5710	2295_6550
2293_5410	2293_6250	2293_7090	2295_5730	2295_6570
2293_5430	2293_6270	2293_7110	2295_5750	2295_6590
2293_5450	2293_6290	2293_7130	2295_5770	2295_6610
2293_5470	2293_6310	2293_7150	2295_5790	2295_6630
2293_5490	2293_6330	2293_7170	2295_5810	2295_6650
2293_5510	2293_6350	2293_7190	2295_5830	2295_6670
2293_5530	2293_6370	2293_7210	2295_5850	2295_6690
2293_5550	2293_6390	2293_7230	2295_5870	2295_6710
2293_5570	2293_6410	2293_7250	2295_5890	2295_6730
2293_5590	2293_6430	2293_7270	2295_5910	2295_6750
2293_5610	2293_6450	2293_7290	2295_5930	2295_6770
2293_5630	2293_6470	2295_5110	2295_5950	2295_6790
2293_5650	2293_6490	2295_5130	2295_5970	2295_6810
2293_5670	2293_6510	2295_5150	2295_5990	2295_6830
2293_5690	2293_6530	2295_5170	2295_6010	2295_6850
2293_5710	2293_6550	2295_5190	2295_6030	2295_6870
2293_5730	2293_6570	2295_5210	2295_6050	2295_6890
2293_5750	2293_6590	2295_5230	2295_6070	2295_6910
2293_5770	2293_6610	2295_5250	2295_6090	2295_6930
2293_5790	2293_6630	2295_5270	2295_6110	2295_6950
2293_5810	2293_6650	2295_5290	2295_6130	2295_6970
2293_5830	2293_6670	2295_5310	2295_6150	2295_6990
2293_5850	2293_6690	2295_5330	2295_6170	2295_7010
2293_5870	2293_6710	2295_5350	2295_6190	2295_7030
2293_5890	2293_6730	2295_5370	2295_6210	2295_7050
2293_5910	2293_6750	2295_5390	2295_6230	2295_7070
2293_5930	2293_6770	2295_5410	2295_6250	2295_7090
2293_5950	2293_6790	2295_5430	2295_6270	2295_7110
2293_5970	2293_6810	2295_5450	2295_6290	2295_7130
2293_5990	2293_6830	2295_5470	2295_6310	2295_7150
2293_6010	2293_6850	2295_5490	2295_6330	2295_7170
2293_6030	2293_6870	2295_5510	2295_6350	2295_7190
2293_6050	2293_6890	2295_5530	2295_6370	2295_7210
2293_6070	2293_6910	2295_5550	2295_6390	2295_7230
2293_6090	2293_6930	2295_5570	2295_6410	2295_7250
2293_6110	2293_6950	2295_5590	2295_6430	2295_7270
2293_6130	2293_6970	2295_5610	2295_6450	2295_7290
2293_6150	2293_6990	2295_5630	2295_6470	2297_5070

2297_5090	2297_5930	2297_6770	2299_5370	2299_6210
2297_5110	2297_5950	2297_6790	2299_5390	2299_6230
2297_5130	2297_5970	2297_6810	2299_5410	2299_6250
2297_5150	2297_5990	2297_6830	2299_5430	2299_6270
2297_5170	2297_6010	2297_6850	2299_5450	2299_6290
2297_5190	2297_6030	2297_6870	2299_5470	2299_6310
2297_5210	2297_6050	2297_6890	2299_5490	2299_6330
2297_5230	2297_6070	2297_6910	2299_5510	2299_6350
2297_5250	2297_6090	2297_6930	2299_5530	2299_6370
2297_5270	2297_6110	2297_6950	2299_5550	2299_6390
2297_5290	2297_6130	2297_6970	2299_5570	2299_6410
2297_5310	2297_6150	2297_6990	2299_5590	2299_6430
2297_5330	2297_6170	2297_7010	2299_5610	2299_6450
2297_5350	2297_6190	2297_7030	2299_5630	2299_6470
2297_5370	2297_6210	2297_7050	2299_5650	2299_6490
2297_5390	2297_6230	2297_7070	2299_5670	2299_6510
2297_5410	2297_6250	2297_7090	2299_5690	2299_6530
2297_5430	2297_6270	2297_7110	2299_5710	2299_6550
2297_5450	2297_6290	2297_7130	2299_5730	2299_6570
2297_5470	2297_6310	2297_7150	2299_5750	2299_6590
2297_5490	2297_6330	2297_7170	2299_5770	2299_6610
2297_5510	2297_6350	2297_7190	2299_5790	2299_6630
2297_5530	2297_6370	2297_7210	2299_5810	2299_6650
2297_5550	2297_6390	2297_7230	2299_5830	2299_6670
2297_5570	2297_6410	2297_7250	2299_5850	2299_6690
2297_5590	2297_6430	2297_7270	2299_5870	2299_6710
2297_5610	2297_6450	2297_7290	2299_5890	2299_6730
2297_5630	2297_6470	2299_5070	2299_5910	2299_6750
2297_5650	2297_6490	2299_5090	2299_5930	2299_6770
2297_5670	2297_6510	2299_5110	2299_5950	2299_6790
2297_5690	2297_6530	2299_5130	2299_5970	2299_6810
2297_5710	2297_6550	2299_5150	2299_5990	2299_6830
2297_5730	2297_6570	2299_5170	2299_6010	2299_6850
2297_5750	2297_6590	2299_5190	2299_6030	2299_6870
2297_5770	2297_6610	2299_5210	2299_6050	2299_6890
2297_5790	2297_6630	2299_5230	2299_6070	2299_6910
2297_5810	2297_6650	2299_5250	2299_6090	2299_6930
2297_5830	2297_6670	2299_5270	2299_6110	2299_6950
2297_5850	2297_6690	2299_5290	2299_6130	2299_6970
2297_5870	2297_6710	2299_5310	2299_6150	2299_6990
2297_5890	2297_6730	2299_5330	2299_6170	2299_7010
2297_5910	2297_6750	2299_5350	2299_6190	2299_7030

2299_7050	2301_5650	2301_6490	2303_5090	2303_5930
2299_7070	2301_5670	2301_6510	2303_5110	2303_5950
2299_7090	2301_5690	2301_6530	2303_5130	2303_5970
2299_7110	2301_5710	2301_6550	2303_5150	2303_5990
2299_7130	2301_5730	2301_6570	2303_5170	2303_6010
2299_7150	2301_5750	2301_6590	2303_5190	2303_6030
2299_7170	2301_5770	2301_6610	2303_5210	2303_6050
2299_7190	2301_5790	2301_6630	2303_5230	2303_6070
2299_7210	2301_5810	2301_6650	2303_5250	2303_6090
2299_7230	2301_5830	2301_6670	2303_5270	2303_6110
2299_7250	2301_5850	2301_6690	2303_5290	2303_6130
2299_7270	2301_5870	2301_6710	2303_5310	2303_6150
2299_7290	2301_5890	2301_6730	2303_5330	2303_6170
2301_5070	2301_5910	2301_6750	2303_5350	2303_6190
2301_5090	2301_5930	2301_6770	2303_5370	2303_6210
2301_5110	2301_5950	2301_6790	2303_5390	2303_6230
2301_5130	2301_5970	2301_6810	2303_5410	2303_6250
2301_5150	2301_5990	2301_6830	2303_5430	2303_6270
2301_5170	2301_6010	2301_6850	2303_5450	2303_6290
2301_5190	2301_6030	2301_6870	2303_5470	2303_6310
2301_5210	2301_6050	2301_6890	2303_5490	2303_6330
2301_5230	2301_6070	2301_6910	2303_5510	2303_6350
2301_5250	2301_6090	2301_6930	2303_5530	2303_6370
2301_5270	2301_6110	2301_6950	2303_5550	2303_6390
2301_5290	2301_6130	2301_6970	2303_5570	2303_6410
2301_5310	2301_6150	2301_6990	2303_5590	2303_6430
2301_5330	2301_6170	2301_7010	2303_5610	2303_6450
2301_5350	2301_6190	2301_7030	2303_5630	2303_6470
2301_5370	2301_6210	2301_7050	2303_5650	2303_6490
2301_5390	2301_6230	2301_7070	2303_5670	2303_6510
2301_5410	2301_6250	2301_7090	2303_5690	2303_6530
2301_5430	2301_6270	2301_7110	2303_5710	2303_6550
2301_5450	2301_6290	2301_7130	2303_5730	2303_6570
2301_5470	2301_6310	2301_7150	2303_5750	2303_6590
2301_5490	2301_6330	2301_7170	2303_5770	2303_6610
2301_5510	2301_6350	2301_7190	2303_5790	2303_6630
2301_5530	2301_6370	2301_7210	2303_5810	2303_6650
2301_5550	2301_6390	2301_7230	2303_5830	2303_6670
2301_5570	2301_6410	2301_7250	2303_5850	2303_6690
2301_5590	2301_6430	2301_7270	2303_5870	2303_6710
2301_5610	2301_6450	2301_7290	2303_5890	2303_6730
2301_5630	2301_6470	2303_5070	2303_5910	2303_6750

2303_6770	2305_5370	2305_6210	2305_7050	2307_5610
2303_6790	2305_5390	2305_6230	2305_7070	2307_5630
2303_6810	2305_5410	2305_6250	2305_7090	2307_5650
2303_6830	2305_5430	2305_6270	2305_7110	2307_5670
2303_6850	2305_5450	2305_6290	2305_7130	2307_5690
2303_6870	2305_5470	2305_6310	2305_7150	2307_5710
2303_6890	2305_5490	2305_6330	2305_7170	2307_5730
2303_6910	2305_5510	2305_6350	2305_7190	2307_5750
2303_6930	2305_5530	2305_6370	2305_7210	2307_5770
2303_6950	2305_5550	2305_6390	2305_7230	2307_5790
2303_6970	2305_5570	2305_6410	2305_7250	2307_5810
2303_6990	2305_5590	2305_6430	2305_7270	2307_5830
2303_7010	2305_5610	2305_6450	2305_7290	2307_5850
2303_7030	2305_5630	2305_6470	2307_5030	2307_5870
2303_7050	2305_5650	2305_6490	2307_5050	2307_5890
2303_7070	2305_5670	2305_6510	2307_5070	2307_5910
2303_7090	2305_5690	2305_6530	2307_5090	2307_5930
2303_7110	2305_5710	2305_6550	2307_5110	2307_5950
2303_7130	2305_5730	2305_6570	2307_5130	2307_5970
2303_7150	2305_5750	2305_6590	2307_5150	2307_5990
2303_7170	2305_5770	2305_6610	2307_5170	2307_6010
2303_7190	2305_5790	2305_6630	2307_5190	2307_6030
2303_7210	2305_5810	2305_6650	2307_5210	2307_6050
2303_7230	2305_5830	2305_6670	2307_5230	2307_6070
2303_7250	2305_5850	2305_6690	2307_5250	2307_6090
2303_7270	2305_5870	2305_6710	2307_5270	2307_6110
2303_7290	2305_5890	2305_6730	2307_5290	2307_6130
2305_5070	2305_5910	2305_6750	2307_5310	2307_6150
2305_5090	2305_5930	2305_6770	2307_5330	2307_6170
2305_5110	2305_5950	2305_6790	2307_5350	2307_6190
2305_5130	2305_5970	2305_6810	2307_5370	2307_6210
2305_5150	2305_5990	2305_6830	2307_5390	2307_6230
2305_5170	2305_6010	2305_6850	2307_5410	2307_6250
2305_5190	2305_6030	2305_6870	2307_5430	2307_6270
2305_5210	2305_6050	2305_6890	2307_5450	2307_6290
2305_5230	2305_6070	2305_6910	2307_5470	2307_6310
2305_5250	2305_6090	2305_6930	2307_5490	2307_6330
2305_5270	2305_6110	2305_6950	2307_5510	2307_6350
2305_5290	2305_6130	2305_6970	2307_5530	2307_6370
2305_5310	2305_6150	2305_6990	2307_5550	2307_6390
2305_5330	2305_6170	2305_7010	2307_5570	2307_6410
2305_5350	2305_6190	2305_7030	2307_5590	2307_6430

2307_6450	2307_7290	2309_5850	2309_6690	2311_5230
2307_6470	2309_5030	2309_5870	2309_6710	2311_5250
2307_6490	2309_5050	2309_5890	2309_6730	2311_5270
2307_6510	2309_5070	2309_5910	2309_6750	2311_5290
2307_6530	2309_5090	2309_5930	2309_6770	2311_5310
2307_6550	2309_5110	2309_5950	2309_6790	2311_5330
2307_6570	2309_5130	2309_5970	2309_6810	2311_5350
2307_6590	2309_5150	2309_5990	2309_6830	2311_5370
2307_6610	2309_5170	2309_6010	2309_6850	2311_5390
2307_6630	2309_5190	2309_6030	2309_6870	2311_5410
2307_6650	2309_5210	2309_6050	2309_6890	2311_5430
2307_6670	2309_5230	2309_6070	2309_6910	2311_5450
2307_6690	2309_5250	2309_6090	2309_6930	2311_5470
2307_6710	2309_5270	2309_6110	2309_6950	2311_5490
2307_6730	2309_5290	2309_6130	2309_6970	2311_5510
2307_6750	2309_5310	2309_6150	2309_6990	2311_5530
2307_6770	2309_5330	2309_6170	2309_7010	2311_5550
2307_6790	2309_5350	2309_6190	2309_7030	2311_5570
2307_6810	2309_5370	2309_6210	2309_7050	2311_5590
2307_6830	2309_5390	2309_6230	2309_7070	2311_5610
2307_6850	2309_5410	2309_6250	2309_7090	2311_5630
2307_6870	2309_5430	2309_6270	2309_7110	2311_5650
2307_6890	2309_5450	2309_6290	2309_7130	2311_5670
2307_6910	2309_5470	2309_6310	2309_7150	2311_5690
2307_6930	2309_5490	2309_6330	2309_7170	2311_5710
2307_6950	2309_5510	2309_6350	2309_7190	2311_5730
2307_6970	2309_5530	2309_6370	2309_7210	2311_5750
2307_6990	2309_5550	2309_6390	2309_7230	2311_5770
2307_7010	2309_5570	2309_6410	2309_7250	2311_5790
2307_7030	2309_5590	2309_6430	2309_7270	2311_5810
2307_7050	2309_5610	2309_6450	2311_4990	2311_5830
2307_7070	2309_5630	2309_6470	2311_5010	2311_5850
2307_7090	2309_5650	2309_6490	2311_5030	2311_5870
2307_7110	2309_5670	2309_6510	2311_5050	2311_5890
2307_7130	2309_5690	2309_6530	2311_5070	2311_5910
2307_7150	2309_5710	2309_6550	2311_5090	2311_5930
2307_7170	2309_5730	2309_6570	2311_5110	2311_5950
2307_7190	2309_5750	2309_6590	2311_5130	2311_5970
2307_7210	2309_5770	2309_6610	2311_5150	2311_5990
2307_7230	2309_5790	2309_6630	2311_5170	2311_6010
2307_7250	2309_5810	2309_6650	2311_5190	2311_6030
2307_7270	2309_5830	2309_6670	2311_5210	2311_6050

2311_6070	2311_6910	2313_5410	2313_6250	2313_7090
2311_6090	2311_6930	2313_5430	2313_6270	2313_7110
2311_6110	2311_6950	2313_5450	2313_6290	2313_7130
2311_6130	2311_6970	2313_5470	2313_6310	2313_7150
2311_6150	2311_6990	2313_5490	2313_6330	2313_7170
2311_6170	2311_7010	2313_5510	2313_6350	2313_7190
2311_6190	2311_7030	2313_5530	2313_6370	2313_7210
2311_6210	2311_7050	2313_5550	2313_6390	2313_7230
2311_6230	2311_7070	2313_5570	2313_6410	2313_7250
2311_6250	2311_7090	2313_5590	2313_6430	2313_7270
2311_6270	2311_7110	2313_5610	2313_6450	2315_4950
2311_6290	2311_7130	2313_5630	2313_6470	2315_4970
2311_6310	2311_7150	2313_5650	2313_6490	2315_4990
2311_6330	2311_7170	2313_5670	2313_6510	2315_5010
2311_6350	2311_7190	2313_5690	2313_6530	2315_5030
2311_6370	2311_7210	2313_5710	2313_6550	2315_5050
2311_6390	2311_7230	2313_5730	2313_6570	2315_5070
2311_6410	2311_7250	2313_5750	2313_6590	2315_5090
2311_6430	2311_7270	2313_5770	2313_6610	2315_5110
2311_6450	2313_4950	2313_5790	2313_6630	2315_5130
2311_6470	2313_4970	2313_5810	2313_6650	2315_5150
2311_6490	2313_4990	2313_5830	2313_6670	2315_5170
2311_6510	2313_5010	2313_5850	2313_6690	2315_5190
2311_6530	2313_5030	2313_5870	2313_6710	2315_5210
2311_6550	2313_5050	2313_5890	2313_6730	2315_5230
2311_6570	2313_5070	2313_5910	2313_6750	2315_5250
2311_6590	2313_5090	2313_5930	2313_6770	2315_5270
2311_6610	2313_5110	2313_5950	2313_6790	2315_5290
2311_6630	2313_5130	2313_5970	2313_6810	2315_5310
2311_6650	2313_5150	2313_5990	2313_6830	2315_5330
2311_6670	2313_5170	2313_6010	2313_6850	2315_5350
2311_6690	2313_5190	2313_6030	2313_6870	2315_5370
2311_6710	2313_5210	2313_6050	2313_6890	2315_5390
2311_6730	2313_5230	2313_6070	2313_6910	2315_5410
2311_6750	2313_5250	2313_6090	2313_6930	2315_5430
2311_6770	2313_5270	2313_6110	2313_6950	2315_5450
2311_6790	2313_5290	2313_6130	2313_6970	2315_5470
2311_6810	2313_5310	2313_6150	2313_6990	2315_5490
2311_6830	2313_5330	2313_6170	2313_7010	2315_5510
2311_6850	2313_5350	2313_6190	2313_7030	2315_5530
2311_6870	2313_5370	2313_6210	2313_7050	2315_5550
2311_6890	2313_5390	2313_6230	2313_7070	2315_5570

2315_5590	2315_6430	2315_7270	2317_5750	2317_6590
2315_5610	2315_6450	2317_4930	2317_5770	2317_6610
2315_5630	2315_6470	2317_4950	2317_5790	2317_6630
2315_5650	2315_6490	2317_4970	2317_5810	2317_6650
2315_5670	2315_6510	2317_4990	2317_5830	2317_6670
2315_5690	2315_6530	2317_5010	2317_5850	2317_6690
2315_5710	2315_6550	2317_5030	2317_5870	2317_6710
2315_5730	2315_6570	2317_5050	2317_5890	2317_6730
2315_5750	2315_6590	2317_5070	2317_5910	2317_6750
2315_5770	2315_6610	2317_5090	2317_5930	2317_6770
2315_5790	2315_6630	2317_5110	2317_5950	2317_6790
2315_5810	2315_6650	2317_5130	2317_5970	2317_6810
2315_5830	2315_6670	2317_5150	2317_5990	2317_6830
2315_5850	2315_6690	2317_5170	2317_6010	2317_6850
2315_5870	2315_6710	2317_5190	2317_6030	2317_6870
2315_5890	2315_6730	2317_5210	2317_6050	2317_6890
2315_5910	2315_6750	2317_5230	2317_6070	2317_6910
2315_5930	2315_6770	2317_5250	2317_6090	2317_6930
2315_5950	2315_6790	2317_5270	2317_6110	2317_6950
2315_5970	2315_6810	2317_5290	2317_6130	2317_6970
2315_5990	2315_6830	2317_5310	2317_6150	2317_6990
2315_6010	2315_6850	2317_5330	2317_6170	2317_7010
2315_6030	2315_6870	2317_5350	2317_6190	2317_7030
2315_6050	2315_6890	2317_5370	2317_6210	2317_7050
2315_6070	2315_6910	2317_5390	2317_6230	2317_7070
2315_6090	2315_6930	2317_5410	2317_6250	2317_7090
2315_6110	2315_6950	2317_5430	2317_6270	2317_7110
2315_6130	2315_6970	2317_5450	2317_6290	2317_7130
2315_6150	2315_6990	2317_5470	2317_6310	2317_7150
2315_6170	2315_7010	2317_5490	2317_6330	2317_7170
2315_6190	2315_7030	2317_5510	2317_6350	2317_7190
2315_6210	2315_7050	2317_5530	2317_6370	2317_7210
2315_6230	2315_7070	2317_5550	2317_6390	2317_7230
2315_6250	2315_7090	2317_5570	2317_6410	2317_7250
2315_6270	2315_7110	2317_5590	2317_6430	2317_7270
2315_6290	2315_7130	2317_5610	2317_6450	2319_4930
2315_6310	2315_7150	2317_5630	2317_6470	2319_4950
2315_6330	2315_7170	2317_5650	2317_6490	2319_4970
2315_6350	2315_7190	2317_5670	2317_6510	2319_4990
2315_6370	2315_7210	2317_5690	2317_6530	2319_5010
2315_6390	2315_7230	2317_5710	2317_6550	2319_5030
2315_6410	2315_7250	2317_5730	2317_6570	2319_5050

2319_5070	2319_5910	2319_6750	2321_5230	2321_6070
2319_5090	2319_5930	2319_6770	2321_5250	2321_6090
2319_5110	2319_5950	2319_6790	2321_5270	2321_6110
2319_5130	2319_5970	2319_6810	2321_5290	2321_6130
2319_5150	2319_5990	2319_6830	2321_5310	2321_6150
2319_5170	2319_6010	2319_6850	2321_5330	2321_6170
2319_5190	2319_6030	2319_6870	2321_5350	2321_6190
2319_5210	2319_6050	2319_6890	2321_5370	2321_6210
2319_5230	2319_6070	2319_6910	2321_5390	2321_6230
2319_5250	2319_6090	2319_6930	2321_5410	2321_6250
2319_5270	2319_6110	2319_6950	2321_5430	2321_6270
2319_5290	2319_6130	2319_6970	2321_5450	2321_6290
2319_5310	2319_6150	2319_6990	2321_5470	2321_6310
2319_5330	2319_6170	2319_7010	2321_5490	2321_6330
2319_5350	2319_6190	2319_7030	2321_5510	2321_6350
2319_5370	2319_6210	2319_7050	2321_5530	2321_6370
2319_5390	2319_6230	2319_7070	2321_5550	2321_6390
2319_5410	2319_6250	2319_7090	2321_5570	2321_6410
2319_5430	2319_6270	2319_7110	2321_5590	2321_6430
2319_5450	2319_6290	2319_7130	2321_5610	2321_6450
2319_5470	2319_6310	2319_7150	2321_5630	2321_6470
2319_5490	2319_6330	2319_7170	2321_5650	2321_6490
2319_5510	2319_6350	2319_7190	2321_5670	2321_6510
2319_5530	2319_6370	2319_7210	2321_5690	2321_6530
2319_5550	2319_6390	2319_7230	2321_5710	2321_6550
2319_5570	2319_6410	2319_7250	2321_5730	2321_6570
2319_5590	2319_6430	2319_7270	2321_5750	2321_6590
2319_5610	2319_6450	2321_4930	2321_5770	2321_6610
2319_5630	2319_6470	2321_4950	2321_5790	2321_6630
2319_5650	2319_6490	2321_4970	2321_5810	2321_6650
2319_5670	2319_6510	2321_4990	2321_5830	2321_6670
2319_5690	2319_6530	2321_5010	2321_5850	2321_6690
2319_5710	2319_6550	2321_5030	2321_5870	2321_6710
2319_5730	2319_6570	2321_5050	2321_5890	2321_6730
2319_5750	2319_6590	2321_5070	2321_5910	2321_6750
2319_5770	2319_6610	2321_5090	2321_5930	2321_6770
2319_5790	2319_6630	2321_5110	2321_5950	2321_6790
2319_5810	2319_6650	2321_5130	2321_5970	2321_6810
2319_5830	2319_6670	2321_5150	2321_5990	2321_6830
2319_5850	2319_6690	2321_5170	2321_6010	2321_6850
2319_5870	2319_6710	2321_5190	2321_6030	2321_6870
2319_5890	2319_6730	2321_5210	2321_6050	2321_6890

2321_6910	2323_5350	2323_6190	2323_7030	2325_5430
2321_6930	2323_5370	2323_6210	2323_7050	2325_5450
2321_6950	2323_5390	2323_6230	2323_7070	2325_5470
2321_6970	2323_5410	2323_6250	2323_7090	2325_5490
2321_6990	2323_5430	2323_6270	2323_7110	2325_5510
2321_7010	2323_5450	2323_6290	2323_7130	2325_5530
2321_7030	2323_5470	2323_6310	2323_7150	2325_5550
2321_7050	2323_5490	2323_6330	2323_7170	2325_5570
2321_7070	2323_5510	2323_6350	2323_7190	2325_5590
2321_7090	2323_5530	2323_6370	2323_7210	2325_5610
2321_7110	2323_5550	2323_6390	2323_7230	2325_5630
2321_7130	2323_5570	2323_6410	2323_7250	2325_5650
2321_7150	2323_5590	2323_6430	2323_7270	2325_5670
2321_7170	2323_5610	2323_6450	2325_4850	2325_5690
2321_7190	2323_5630	2323_6470	2325_4870	2325_5710
2321_7210	2323_5650	2323_6490	2325_4890	2325_5730
2321_7230	2323_5670	2323_6510	2325_4910	2325_5750
2321_7250	2323_5690	2323_6530	2325_4930	2325_5770
2321_7270	2323_5710	2323_6550	2325_4950	2325_5790
2323_4890	2323_5730	2323_6570	2325_4970	2325_5810
2323_4910	2323_5750	2323_6590	2325_4990	2325_5830
2323_4930	2323_5770	2323_6610	2325_5010	2325_5850
2323_4950	2323_5790	2323_6630	2325_5030	2325_5870
2323_4970	2323_5810	2323_6650	2325_5050	2325_5890
2323_4990	2323_5830	2323_6670	2325_5070	2325_5910
2323_5010	2323_5850	2323_6690	2325_5090	2325_5930
2323_5030	2323_5870	2323_6710	2325_5110	2325_5950
2323_5050	2323_5890	2323_6730	2325_5130	2325_5970
2323_5070	2323_5910	2323_6750	2325_5150	2325_5990
2323_5090	2323_5930	2323_6770	2325_5170	2325_6010
2323_5110	2323_5950	2323_6790	2325_5190	2325_6030
2323_5130	2323_5970	2323_6810	2325_5210	2325_6050
2323_5150	2323_5990	2323_6830	2325_5230	2325_6070
2323_5170	2323_6010	2323_6850	2325_5250	2325_6090
2323_5190	2323_6030	2323_6870	2325_5270	2325_6110
2323_5210	2323_6050	2323_6890	2325_5290	2325_6130
2323_5230	2323_6070	2323_6910	2325_5310	2325_6150
2323_5250	2323_6090	2323_6930	2325_5330	2325_6170
2323_5270	2323_6110	2323_6950	2325_5350	2325_6190
2323_5290	2323_6130	2323_6970	2325_5370	2325_6210
2323_5310	2323_6150	2323_6990	2325_5390	2325_6230
2323_5330	2323_6170	2323_7010	2325_5410	2325_6250

2325_6270	2325_7110	2327_5510	2327_6350	2327_7190
2325_6290	2325_7130	2327_5530	2327_6370	2327_7210
2325_6310	2325_7150	2327_5550	2327_6390	2327_7230
2325_6330	2325_7170	2327_5570	2327_6410	2327_7250
2325_6350	2325_7190	2327_5590	2327_6430	2327_7270
2325_6370	2325_7210	2327_5610	2327_6450	2329_4850
2325_6390	2325_7230	2327_5630	2327_6470	2329_4870
2325_6410	2325_7250	2327_5650	2327_6490	2329_4890
2325_6430	2325_7270	2327_5670	2327_6510	2329_4910
2325_6450	2327_4850	2327_5690	2327_6530	2329_4930
2325_6470	2327_4870	2327_5710	2327_6550	2329_4950
2325_6490	2327_4890	2327_5730	2327_6570	2329_4970
2325_6510	2327_4910	2327_5750	2327_6590	2329_4990
2325_6530	2327_4930	2327_5770	2327_6610	2329_5010
2325_6550	2327_4950	2327_5790	2327_6630	2329_5030
2325_6570	2327_4970	2327_5810	2327_6650	2329_5050
2325_6590	2327_4990	2327_5830	2327_6670	2329_5070
2325_6610	2327_5010	2327_5850	2327_6690	2329_5090
2325_6630	2327_5030	2327_5870	2327_6710	2329_5110
2325_6650	2327_5050	2327_5890	2327_6730	2329_5130
2325_6670	2327_5070	2327_5910	2327_6750	2329_5150
2325_6690	2327_5090	2327_5930	2327_6770	2329_5170
2325_6710	2327_5110	2327_5950	2327_6790	2329_5190
2325_6730	2327_5130	2327_5970	2327_6810	2329_5210
2325_6750	2327_5150	2327_5990	2327_6830	2329_5230
2325_6770	2327_5170	2327_6010	2327_6850	2329_5250
2325_6790	2327_5190	2327_6030	2327_6870	2329_5270
2325_6810	2327_5210	2327_6050	2327_6890	2329_5290
2325_6830	2327_5230	2327_6070	2327_6910	2329_5310
2325_6850	2327_5250	2327_6090	2327_6930	2329_5330
2325_6870	2327_5270	2327_6110	2327_6950	2329_5350
2325_6890	2327_5290	2327_6130	2327_6970	2329_5370
2325_6910	2327_5310	2327_6150	2327_6990	2329_5390
2325_6930	2327_5330	2327_6170	2327_7010	2329_5410
2325_6950	2327_5350	2327_6190	2327_7030	2329_5430
2325_6970	2327_5370	2327_6210	2327_7050	2329_5450
2325_6990	2327_5390	2327_6230	2327_7070	2329_5470
2325_7010	2327_5410	2327_6250	2327_7090	2329_5490
2325_7030	2327_5430	2327_6270	2327_7110	2329_5510
2325_7050	2327_5450	2327_6290	2327_7130	2329_5530
2325_7070	2327_5470	2327_6310	2327_7150	2329_5550
2325_7090	2327_5490	2327_6330	2327_7170	2329_5570

2329_5590	2329_6430	2329_7270	2331_5670	2331_6510
2329_5610	2329_6450	2331_4850	2331_5690	2331_6530
2329_5630	2329_6470	2331_4870	2331_5710	2331_6550
2329_5650	2329_6490	2331_4890	2331_5730	2331_6570
2329_5670	2329_6510	2331_4910	2331_5750	2331_6590
2329_5690	2329_6530	2331_4930	2331_5770	2331_6610
2329_5710	2329_6550	2331_4950	2331_5790	2331_6630
2329_5730	2329_6570	2331_4970	2331_5810	2331_6650
2329_5750	2329_6590	2331_4990	2331_5830	2331_6670
2329_5770	2329_6610	2331_5010	2331_5850	2331_6690
2329_5790	2329_6630	2331_5030	2331_5870	2331_6710
2329_5810	2329_6650	2331_5050	2331_5890	2331_6730
2329_5830	2329_6670	2331_5070	2331_5910	2331_6750
2329_5850	2329_6690	2331_5090	2331_5930	2331_6770
2329_5870	2329_6710	2331_5110	2331_5950	2331_6790
2329_5890	2329_6730	2331_5130	2331_5970	2331_6810
2329_5910	2329_6750	2331_5150	2331_5990	2331_6830
2329_5930	2329_6770	2331_5170	2331_6010	2331_6850
2329_5950	2329_6790	2331_5190	2331_6030	2331_6870
2329_5970	2329_6810	2331_5210	2331_6050	2331_6890
2329_5990	2329_6830	2331_5230	2331_6070	2331_6910
2329_6010	2329_6850	2331_5250	2331_6090	2331_6930
2329_6030	2329_6870	2331_5270	2331_6110	2331_6950
2329_6050	2329_6890	2331_5290	2331_6130	2331_6970
2329_6070	2329_6910	2331_5310	2331_6150	2331_6990
2329_6090	2329_6930	2331_5330	2331_6170	2331_7010
2329_6110	2329_6950	2331_5350	2331_6190	2331_7030
2329_6130	2329_6970	2331_5370	2331_6210	2331_7050
2329_6150	2329_6990	2331_5390	2331_6230	2331_7070
2329_6170	2329_7010	2331_5410	2331_6250	2331_7090
2329_6190	2329_7030	2331_5430	2331_6270	2331_7110
2329_6210	2329_7050	2331_5450	2331_6290	2331_7130
2329_6230	2329_7070	2331_5470	2331_6310	2331_7150
2329_6250	2329_7090	2331_5490	2331_6330	2331_7170
2329_6270	2329_7110	2331_5510	2331_6350	2331_7190
2329_6290	2329_7130	2331_5530	2331_6370	2331_7210
2329_6310	2329_7150	2331_5550	2331_6390	2331_7230
2329_6330	2329_7170	2331_5570	2331_6410	2331_7250
2329_6350	2329_7190	2331_5590	2331_6430	2331_7270
2329_6370	2329_7210	2331_5610	2331_6450	2333_4810
2329_6390	2329_7230	2331_5630	2331_6470	2333_4830
2329_6410	2329_7250	2331_5650	2331_6490	2333_4850

2333_4870	2333_5710	2333_6550	2335_4890	2335_5730
2333_4890	2333_5730	2333_6570	2335_4910	2335_5750
2333_4910	2333_5750	2333_6590	2335_4930	2335_5770
2333_4930	2333_5770	2333_6610	2335_4950	2335_5790
2333_4950	2333_5790	2333_6630	2335_4970	2335_5810
2333_4970	2333_5810	2333_6650	2335_4990	2335_5830
2333_4990	2333_5830	2333_6670	2335_5010	2335_5850
2333_5010	2333_5850	2333_6690	2335_5030	2335_5870
2333_5030	2333_5870	2333_6710	2335_5050	2335_5890
2333_5050	2333_5890	2333_6730	2335_5070	2335_5910
2333_5070	2333_5910	2333_6750	2335_5090	2335_5930
2333_5090	2333_5930	2333_6770	2335_5110	2335_5950
2333_5110	2333_5950	2333_6790	2335_5130	2335_5970
2333_5130	2333_5970	2333_6810	2335_5150	2335_5990
2333_5150	2333_5990	2333_6830	2335_5170	2335_6010
2333_5170	2333_6010	2333_6850	2335_5190	2335_6030
2333_5190	2333_6030	2333_6870	2335_5210	2335_6050
2333_5210	2333_6050	2333_6890	2335_5230	2335_6070
2333_5230	2333_6070	2333_6910	2335_5250	2335_6090
2333_5250	2333_6090	2333_6930	2335_5270	2335_6110
2333_5270	2333_6110	2333_6950	2335_5290	2335_6130
2333_5290	2333_6130	2333_6970	2335_5310	2335_6150
2333_5310	2333_6150	2333_6990	2335_5330	2335_6170
2333_5330	2333_6170	2333_7010	2335_5350	2335_6190
2333_5350	2333_6190	2333_7030	2335_5370	2335_6210
2333_5370	2333_6210	2333_7050	2335_5390	2335_6230
2333_5390	2333_6230	2333_7070	2335_5410	2335_6250
2333_5410	2333_6250	2333_7090	2335_5430	2335_6270
2333_5430	2333_6270	2333_7110	2335_5450	2335_6290
2333_5450	2333_6290	2333_7130	2335_5470	2335_6310
2333_5470	2333_6310	2333_7150	2335_5490	2335_6330
2333_5490	2333_6330	2333_7170	2335_5510	2335_6350
2333_5510	2333_6350	2333_7190	2335_5530	2335_6370
2333_5530	2333_6370	2333_7210	2335_5550	2335_6390
2333_5550	2333_6390	2333_7230	2335_5570	2335_6410
2333_5570	2333_6410	2333_7250	2335_5590	2335_6430
2333_5590	2333_6430	2333_7270	2335_5610	2335_6450
2333_5610	2333_6450	2335_4790	2335_5630	2335_6470
2333_5630	2333_6470	2335_4810	2335_5650	2335_6490
2333_5650	2333_6490	2335_4830	2335_5670	2335_6510
2333_5670	2333_6510	2335_4850	2335_5690	2335_6530
2333_5690	2333_6530	2335_4870	2335_5710	2335_6550

2335_6570	2337_4910	2337_5750	2337_6590	2339_4850
2335_6590	2337_4930	2337_5770	2337_6610	2339_4870
2335_6610	2337_4950	2337_5790	2337_6630	2339_4890
2335_6630	2337_4970	2337_5810	2337_6650	2339_4910
2335_6650	2337_4990	2337_5830	2337_6670	2339_4930
2335_6670	2337_5010	2337_5850	2337_6690	2339_4950
2335_6690	2337_5030	2337_5870	2337_6710	2339_4970
2335_6710	2337_5050	2337_5890	2337_6730	2339_4990
2335_6730	2337_5070	2337_5910	2337_6750	2339_5010
2335_6750	2337_5090	2337_5930	2337_6770	2339_5030
2335_6770	2337_5110	2337_5950	2337_6790	2339_5050
2335_6790	2337_5130	2337_5970	2337_6810	2339_5070
2335_6810	2337_5150	2337_5990	2337_6830	2339_5090
2335_6830	2337_5170	2337_6010	2337_6850	2339_5110
2335_6850	2337_5190	2337_6030	2337_6870	2339_5130
2335_6870	2337_5210	2337_6050	2337_6890	2339_5150
2335_6890	2337_5230	2337_6070	2337_6910	2339_5170
2335_6910	2337_5250	2337_6090	2337_6930	2339_5190
2335_6930	2337_5270	2337_6110	2337_6950	2339_5210
2335_6950	2337_5290	2337_6130	2337_6970	2339_5230
2335_6970	2337_5310	2337_6150	2337_6990	2339_5250
2335_6990	2337_5330	2337_6170	2337_7010	2339_5270
2335_7010	2337_5350	2337_6190	2337_7030	2339_5290
2335_7030	2337_5370	2337_6210	2337_7050	2339_5310
2335_7050	2337_5390	2337_6230	2337_7070	2339_5330
2335_7070	2337_5410	2337_6250	2337_7090	2339_5350
2335_7090	2337_5430	2337_6270	2337_7110	2339_5370
2335_7110	2337_5450	2337_6290	2337_7130	2339_5390
2335_7130	2337_5470	2337_6310	2337_7150	2339_5410
2335_7150	2337_5490	2337_6330	2337_7170	2339_5430
2335_7170	2337_5510	2337_6350	2337_7190	2339_5450
2335_7190	2337_5530	2337_6370	2337_7210	2339_5470
2335_7210	2337_5550	2337_6390	2337_7230	2339_5490
2335_7230	2337_5570	2337_6410	2337_7250	2339_5510
2335_7250	2337_5590	2337_6430	2337_7270	2339_5530
2335_7270	2337_5610	2337_6450	2339_4710	2339_5550
2337_4790	2337_5630	2337_6470	2339_4730	2339_5570
2337_4810	2337_5650	2337_6490	2339_4750	2339_5590
2337_4830	2337_5670	2337_6510	2339_4770	2339_5610
2337_4850	2337_5690	2337_6530	2339_4790	2339_5630
2337_4870	2337_5710	2337_6550	2339_4810	2339_5650
2337_4890	2337_5730	2337_6570	2339_4830	2339_5670

2339_5690	2339_6530	2341_4790	2341_5630	2341_6470
2339_5710	2339_6550	2341_4810	2341_5650	2341_6490
2339_5730	2339_6570	2341_4830	2341_5670	2341_6510
2339_5750	2339_6590	2341_4850	2341_5690	2341_6530
2339_5770	2339_6610	2341_4870	2341_5710	2341_6550
2339_5790	2339_6630	2341_4890	2341_5730	2341_6570
2339_5810	2339_6650	2341_4910	2341_5750	2341_6590
2339_5830	2339_6670	2341_4930	2341_5770	2341_6610
2339_5850	2339_6690	2341_4950	2341_5790	2341_6630
2339_5870	2339_6710	2341_4970	2341_5810	2341_6650
2339_5890	2339_6730	2341_4990	2341_5830	2341_6670
2339_5910	2339_6750	2341_5010	2341_5850	2341_6690
2339_5930	2339_6770	2341_5030	2341_5870	2341_6710
2339_5950	2339_6790	2341_5050	2341_5890	2341_6730
2339_5970	2339_6810	2341_5070	2341_5910	2341_6750
2339_5990	2339_6830	2341_5090	2341_5930	2341_6770
2339_6010	2339_6850	2341_5110	2341_5950	2341_6790
2339_6030	2339_6870	2341_5130	2341_5970	2341_6810
2339_6050	2339_6890	2341_5150	2341_5990	2341_6830
2339_6070	2339_6910	2341_5170	2341_6010	2341_6850
2339_6090	2339_6930	2341_5190	2341_6030	2341_6870
2339_6110	2339_6950	2341_5210	2341_6050	2341_6890
2339_6130	2339_6970	2341_5230	2341_6070	2341_6910
2339_6150	2339_6990	2341_5250	2341_6090	2341_6930
2339_6170	2339_7010	2341_5270	2341_6110	2341_6950
2339_6190	2339_7030	2341_5290	2341_6130	2341_6970
2339_6210	2339_7050	2341_5310	2341_6150	2341_6990
2339_6230	2339_7070	2341_5330	2341_6170	2341_7010
2339_6250	2339_7090	2341_5350	2341_6190	2341_7030
2339_6270	2339_7110	2341_5370	2341_6210	2341_7050
2339_6290	2339_7130	2341_5390	2341_6230	2341_7070
2339_6310	2339_7150	2341_5410	2341_6250	2341_7090
2339_6330	2339_7170	2341_5430	2341_6270	2341_7110
2339_6350	2339_7190	2341_5450	2341_6290	2341_7130
2339_6370	2339_7210	2341_5470	2341_6310	2341_7150
2339_6390	2339_7230	2341_5490	2341_6330	2341_7170
2339_6410	2339_7250	2341_5510	2341_6350	2341_7190
2339_6430	2339_7270	2341_5530	2341_6370	2341_7210
2339_6450	2341_4710	2341_5550	2341_6390	2341_7230
2339_6470	2341_4730	2341_5570	2341_6410	2341_7250
2339_6490	2341_4750	2341_5590	2341_6430	2341_7270
2339_6510	2341_4770	2341_5610	2341_6450	2343_4710

2343_4730	2343_5570	2343_6410	2343_7250	2345_5530
2343_4750	2343_5590	2343_6430	2345_4710	2345_5550
2343_4770	2343_5610	2343_6450	2345_4730	2345_5570
2343_4790	2343_5630	2343_6470	2345_4750	2345_5590
2343_4810	2343_5650	2343_6490	2345_4770	2345_5610
2343_4830	2343_5670	2343_6510	2345_4790	2345_5630
2343_4850	2343_5690	2343_6530	2345_4810	2345_5650
2343_4870	2343_5710	2343_6550	2345_4830	2345_5670
2343_4890	2343_5730	2343_6570	2345_4850	2345_5690
2343_4910	2343_5750	2343_6590	2345_4870	2345_5710
2343_4930	2343_5770	2343_6610	2345_4890	2345_5730
2343_4950	2343_5790	2343_6630	2345_4910	2345_5750
2343_4970	2343_5810	2343_6650	2345_4930	2345_5770
2343_4990	2343_5830	2343_6670	2345_4950	2345_5790
2343_5010	2343_5850	2343_6690	2345_4970	2345_5810
2343_5030	2343_5870	2343_6710	2345_4990	2345_5830
2343_5050	2343_5890	2343_6730	2345_5010	2345_5850
2343_5070	2343_5910	2343_6750	2345_5030	2345_5870
2343_5090	2343_5930	2343_6770	2345_5050	2345_5890
2343_5110	2343_5950	2343_6790	2345_5070	2345_5910
2343_5130	2343_5970	2343_6810	2345_5090	2345_5930
2343_5150	2343_5990	2343_6830	2345_5110	2345_5950
2343_5170	2343_6010	2343_6850	2345_5130	2345_5970
2343_5190	2343_6030	2343_6870	2345_5150	2345_5990
2343_5210	2343_6050	2343_6890	2345_5170	2345_6010
2343_5230	2343_6070	2343_6910	2345_5190	2345_6030
2343_5250	2343_6090	2343_6930	2345_5210	2345_6050
2343_5270	2343_6110	2343_6950	2345_5230	2345_6070
2343_5290	2343_6130	2343_6970	2345_5250	2345_6090
2343_5310	2343_6150	2343_6990	2345_5270	2345_6110
2343_5330	2343_6170	2343_7010	2345_5290	2345_6130
2343_5350	2343_6190	2343_7030	2345_5310	2345_6150
2343_5370	2343_6210	2343_7050	2345_5330	2345_6170
2343_5390	2343_6230	2343_7070	2345_5350	2345_6190
2343_5410	2343_6250	2343_7090	2345_5370	2345_6210
2343_5430	2343_6270	2343_7110	2345_5390	2345_6230
2343_5450	2343_6290	2343_7130	2345_5410	2345_6250
2343_5470	2343_6310	2343_7150	2345_5430	2345_6270
2343_5490	2343_6330	2343_7170	2345_5450	2345_6290
2343_5510	2343_6350	2343_7190	2345_5470	2345_6310
2343_5530	2343_6370	2343_7210	2345_5490	2345_6330
2343_5550	2343_6390	2343_7230	2345_5510	2345_6350

2345_6370	2345_7210	2347_5490	2347_6330	2347_7170
2345_6390	2345_7230	2347_5510	2347_6350	2347_7190
2345_6410	2345_7250	2347_5530	2347_6370	2347_7210
2345_6430	2347_4710	2347_5550	2347_6390	2347_7230
2345_6450	2347_4730	2347_5570	2347_6410	2347_7250
2345_6470	2347_4750	2347_5590	2347_6430	2347_7270
2345_6490	2347_4770	2347_5610	2347_6450	2347_7290
2345_6510	2347_4790	2347_5630	2347_6470	2349_4710
2345_6530	2347_4810	2347_5650	2347_6490	2349_4730
2345_6550	2347_4830	2347_5670	2347_6510	2349_4750
2345_6570	2347_4850	2347_5690	2347_6530	2349_4770
2345_6590	2347_4870	2347_5710	2347_6550	2349_4790
2345_6610	2347_4890	2347_5730	2347_6570	2349_4810
2345_6630	2347_4910	2347_5750	2347_6590	2349_4830
2345_6650	2347_4930	2347_5770	2347_6610	2349_4850
2345_6670	2347_4950	2347_5790	2347_6630	2349_4870
2345_6690	2347_4970	2347_5810	2347_6650	2349_4890
2345_6710	2347_4990	2347_5830	2347_6670	2349_4910
2345_6730	2347_5010	2347_5850	2347_6690	2349_4930
2345_6750	2347_5030	2347_5870	2347_6710	2349_4950
2345_6770	2347_5050	2347_5890	2347_6730	2349_4970
2345_6790	2347_5070	2347_5910	2347_6750	2349_4990
2345_6810	2347_5090	2347_5930	2347_6770	2349_5010
2345_6830	2347_5110	2347_5950	2347_6790	2349_5030
2345_6850	2347_5130	2347_5970	2347_6810	2349_5050
2345_6870	2347_5150	2347_5990	2347_6830	2349_5070
2345_6890	2347_5170	2347_6010	2347_6850	2349_5090
2345_6910	2347_5190	2347_6030	2347_6870	2349_5110
2345_6930	2347_5210	2347_6050	2347_6890	2349_5130
2345_6950	2347_5230	2347_6070	2347_6910	2349_5150
2345_6970	2347_5250	2347_6090	2347_6930	2349_5170
2345_6990	2347_5270	2347_6110	2347_6950	2349_5190
2345_7010	2347_5290	2347_6130	2347_6970	2349_5210
2345_7030	2347_5310	2347_6150	2347_6990	2349_5230
2345_7050	2347_5330	2347_6170	2347_7010	2349_5250
2345_7070	2347_5350	2347_6190	2347_7030	2349_5270
2345_7090	2347_5370	2347_6210	2347_7050	2349_5290
2345_7110	2347_5390	2347_6230	2347_7070	2349_5310
2345_7130	2347_5410	2347_6250	2347_7090	2349_5330
2345_7150	2347_5430	2347_6270	2347_7110	2349_5350
2345_7170	2347_5450	2347_6290	2347_7130	2349_5370
2345_7190	2347_5470	2347_6310	2347_7150	2349_5390

2349_5410	2349_6250	2349_7090	2351_5210	2351_6050
2349_5430	2349_6270	2349_7110	2351_5230	2351_6070
2349_5450	2349_6290	2349_7130	2351_5250	2351_6090
2349_5470	2349_6310	2349_7150	2351_5270	2351_6110
2349_5490	2349_6330	2349_7170	2351_5290	2351_6130
2349_5510	2349_6350	2349_7190	2351_5310	2351_6150
2349_5530	2349_6370	2349_7210	2351_5330	2351_6170
2349_5550	2349_6390	2349_7230	2351_5350	2351_6190
2349_5570	2349_6410	2349_7250	2351_5370	2351_6210
2349_5590	2349_6430	2349_7270	2351_5390	2351_6230
2349_5610	2349_6450	2349_7290	2351_5410	2351_6250
2349_5630	2349_6470	2351_4510	2351_5430	2351_6270
2349_5650	2349_6490	2351_4530	2351_5450	2351_6290
2349_5670	2349_6510	2351_4550	2351_5470	2351_6310
2349_5690	2349_6530	2351_4570	2351_5490	2351_6330
2349_5710	2349_6550	2351_4590	2351_5510	2351_6350
2349_5730	2349_6570	2351_4610	2351_5530	2351_6370
2349_5750	2349_6590	2351_4710	2351_5550	2351_6390
2349_5770	2349_6610	2351_4730	2351_5570	2351_6410
2349_5790	2349_6630	2351_4750	2351_5590	2351_6430
2349_5810	2349_6650	2351_4770	2351_5610	2351_6450
2349_5830	2349_6670	2351_4790	2351_5630	2351_6470
2349_5850	2349_6690	2351_4810	2351_5650	2351_6490
2349_5870	2349_6710	2351_4830	2351_5670	2351_6510
2349_5890	2349_6730	2351_4850	2351_5690	2351_6530
2349_5910	2349_6750	2351_4870	2351_5710	2351_6550
2349_5930	2349_6770	2351_4890	2351_5730	2351_6570
2349_5950	2349_6790	2351_4910	2351_5750	2351_6590
2349_5970	2349_6810	2351_4930	2351_5770	2351_6610
2349_5990	2349_6830	2351_4950	2351_5790	2351_6630
2349_6010	2349_6850	2351_4970	2351_5810	2351_6650
2349_6030	2349_6870	2351_4990	2351_5830	2351_6670
2349_6050	2349_6890	2351_5010	2351_5850	2351_6690
2349_6070	2349_6910	2351_5030	2351_5870	2351_6710
2349_6090	2349_6930	2351_5050	2351_5890	2351_6730
2349_6110	2349_6950	2351_5070	2351_5910	2351_6750
2349_6130	2349_6970	2351_5090	2351_5930	2351_6770
2349_6150	2349_6990	2351_5110	2351_5950	2351_6790
2349_6170	2349_7010	2351_5130	2351_5970	2351_6810
2349_6190	2349_7030	2351_5150	2351_5990	2351_6830
2349_6210	2349_7050	2351_5170	2351_6010	2351_6850
2349_6230	2349_7070	2351_5190	2351_6030	2351_6870

2351_6890	2353_4950	2353_5790	2353_6630	2355_4610
2351_6910	2353_4970	2353_5810	2353_6650	2355_4630
2351_6930	2353_4990	2353_5830	2353_6670	2355_4650
2351_6950	2353_5010	2353_5850	2353_6690	2355_4710
2351_6970	2353_5030	2353_5870	2353_6710	2355_4730
2351_6990	2353_5050	2353_5890	2353_6730	2355_4750
2351_7010	2353_5070	2353_5910	2353_6750	2355_4770
2351_7030	2353_5090	2353_5930	2353_6770	2355_4790
2351_7050	2353_5110	2353_5950	2353_6790	2355_4810
2351_7070	2353_5130	2353_5970	2353_6810	2355_4830
2351_7090	2353_5150	2353_5990	2353_6830	2355_4850
2351_7110	2353_5170	2353_6010	2353_6850	2355_4870
2351_7130	2353_5190	2353_6030	2353_6870	2355_4890
2351_7150	2353_5210	2353_6050	2353_6890	2355_4910
2351_7170	2353_5230	2353_6070	2353_6910	2355_4930
2351_7190	2353_5250	2353_6090	2353_6930	2355_4950
2351_7210	2353_5270	2353_6110	2353_6950	2355_4970
2351_7230	2353_5290	2353_6130	2353_6970	2355_4990
2351_7250	2353_5310	2353_6150	2353_6990	2355_5010
2351_7270	2353_5330	2353_6170	2353_7010	2355_5030
2351_7290	2353_5350	2353_6190	2353_7030	2355_5050
2353_4450	2353_5370	2353_6210	2353_7050	2355_5070
2353_4470	2353_5390	2353_6230	2353_7070	2355_5090
2353_4490	2353_5410	2353_6250	2353_7090	2355_5110
2353_4510	2353_5430	2353_6270	2353_7110	2355_5130
2353_4530	2353_5450	2353_6290	2353_7130	2355_5150
2353_4550	2353_5470	2353_6310	2353_7150	2355_5170
2353_4570	2353_5490	2353_6330	2353_7170	2355_5190
2353_4590	2353_5510	2353_6350	2353_7190	2355_5210
2353_4610	2353_5530	2353_6370	2353_7210	2355_5230
2353_4710	2353_5550	2353_6390	2353_7230	2355_5250
2353_4730	2353_5570	2353_6410	2353_7250	2355_5270
2353_4750	2353_5590	2353_6430	2353_7270	2355_5290
2353_4770	2353_5610	2353_6450	2353_7290	2355_5310
2353_4790	2353_5630	2353_6470	2355_4450	2355_5330
2353_4810	2353_5650	2353_6490	2355_4470	2355_5350
2353_4830	2353_5670	2353_6510	2355_4490	2355_5370
2353_4850	2353_5690	2353_6530	2355_4510	2355_5390
2353_4870	2353_5710	2353_6550	2355_4530	2355_5410
2353_4890	2353_5730	2353_6570	2355_4550	2355_5430
2353_4910	2353_5750	2353_6590	2355_4570	2355_5450
2353_4930	2353_5770	2353_6610	2355_4590	2355_5470

2355_5490	2355_6330	2355_7170	2357_5130	2357_5970
2355_5510	2355_6350	2355_7190	2357_5150	2357_5990
2355_5530	2355_6370	2355_7210	2357_5170	2357_6010
2355_5550	2355_6390	2355_7230	2357_5190	2357_6030
2355_5570	2355_6410	2355_7250	2357_5210	2357_6050
2355_5590	2355_6430	2355_7270	2357_5230	2357_6070
2355_5610	2355_6450	2355_7290	2357_5250	2357_6090
2355_5630	2355_6470	2357_4410	2357_5270	2357_6110
2355_5650	2355_6490	2357_4430	2357_5290	2357_6130
2355_5670	2355_6510	2357_4450	2357_5310	2357_6150
2355_5690	2355_6530	2357_4470	2357_5330	2357_6170
2355_5710	2355_6550	2357_4490	2357_5350	2357_6190
2355_5730	2355_6570	2357_4510	2357_5370	2357_6210
2355_5750	2355_6590	2357_4530	2357_5390	2357_6230
2355_5770	2355_6610	2357_4550	2357_5410	2357_6250
2355_5790	2355_6630	2357_4570	2357_5430	2357_6270
2355_5810	2355_6650	2357_4590	2357_5450	2357_6290
2355_5830	2355_6670	2357_4610	2357_5470	2357_6310
2355_5850	2355_6690	2357_4630	2357_5490	2357_6330
2355_5870	2355_6710	2357_4650	2357_5510	2357_6350
2355_5890	2355_6730	2357_4670	2357_5530	2357_6370
2355_5910	2355_6750	2357_4710	2357_5550	2357_6390
2355_5930	2355_6770	2357_4730	2357_5570	2357_6410
2355_5950	2355_6790	2357_4750	2357_5590	2357_6430
2355_5970	2355_6810	2357_4770	2357_5610	2357_6450
2355_5990	2355_6830	2357_4790	2357_5630	2357_6470
2355_6010	2355_6850	2357_4810	2357_5650	2357_6490
2355_6030	2355_6870	2357_4830	2357_5670	2357_6510
2355_6050	2355_6890	2357_4850	2357_5690	2357_6530
2355_6070	2355_6910	2357_4870	2357_5710	2357_6550
2355_6090	2355_6930	2357_4890	2357_5730	2357_6570
2355_6110	2355_6950	2357_4910	2357_5750	2357_6590
2355_6130	2355_6970	2357_4930	2357_5770	2357_6610
2355_6150	2355_6990	2357_4950	2357_5790	2357_6630
2355_6170	2355_7010	2357_4970	2357_5810	2357_6650
2355_6190	2355_7030	2357_4990	2357_5830	2357_6670
2355_6210	2355_7050	2357_5010	2357_5850	2357_6690
2355_6230	2355_7070	2357_5030	2357_5870	2357_6710
2355_6250	2355_7090	2357_5050	2357_5890	2357_6730
2355_6270	2355_7110	2357_5070	2357_5910	2357_6750
2355_6290	2355_7130	2357_5090	2357_5930	2357_6770
2355_6310	2355_7150	2357_5110	2357_5950	2357_6790

2357_6810	2359_4730	2359_5570	2359_6410	2359_7250
2357_6830	2359_4750	2359_5590	2359_6430	2359_7270
2357_6850	2359_4770	2359_5610	2359_6450	2359_7290
2357_6870	2359_4790	2359_5630	2359_6470	2361_4370
2357_6890	2359_4810	2359_5650	2359_6490	2361_4390
2357_6910	2359_4830	2359_5670	2359_6510	2361_4410
2357_6930	2359_4850	2359_5690	2359_6530	2361_4430
2357_6950	2359_4870	2359_5710	2359_6550	2361_4450
2357_6970	2359_4890	2359_5730	2359_6570	2361_4470
2357_6990	2359_4910	2359_5750	2359_6590	2361_4490
2357_7010	2359_4930	2359_5770	2359_6610	2361_4510
2357_7030	2359_4950	2359_5790	2359_6630	2361_4530
2357_7050	2359_4970	2359_5810	2359_6650	2361_4550
2357_7070	2359_4990	2359_5830	2359_6670	2361_4570
2357_7090	2359_5010	2359_5850	2359_6690	2361_4590
2357_7110	2359_5030	2359_5870	2359_6710	2361_4610
2357_7130	2359_5050	2359_5890	2359_6730	2361_4630
2357_7150	2359_5070	2359_5910	2359_6750	2361_4650
2357_7170	2359_5090	2359_5930	2359_6770	2361_4670
2357_7190	2359_5110	2359_5950	2359_6790	2361_4690
2357_7210	2359_5130	2359_5970	2359_6810	2361_4710
2357_7230	2359_5150	2359_5990	2359_6830	2361_4730
2357_7250	2359_5170	2359_6010	2359_6850	2361_4750
2357_7270	2359_5190	2359_6030	2359_6870	2361_4770
2357_7290	2359_5210	2359_6050	2359_6890	2361_4790
2359_4370	2359_5230	2359_6070	2359_6910	2361_4810
2359_4390	2359_5250	2359_6090	2359_6930	2361_4830
2359_4410	2359_5270	2359_6110	2359_6950	2361_4850
2359_4430	2359_5290	2359_6130	2359_6970	2361_4870
2359_4450	2359_5310	2359_6150	2359_6990	2361_4890
2359_4470	2359_5330	2359_6170	2359_7010	2361_4910
2359_4490	2359_5350	2359_6190	2359_7030	2361_4930
2359_4510	2359_5370	2359_6210	2359_7050	2361_4950
2359_4530	2359_5390	2359_6230	2359_7070	2361_4970
2359_4550	2359_5410	2359_6250	2359_7090	2361_4990
2359_4570	2359_5430	2359_6270	2359_7110	2361_5010
2359_4590	2359_5450	2359_6290	2359_7130	2361_5030
2359_4610	2359_5470	2359_6310	2359_7150	2361_5050
2359_4630	2359_5490	2359_6330	2359_7170	2361_5070
2359_4650	2359_5510	2359_6350	2359_7190	2361_5090
2359_4670	2359_5530	2359_6370	2359_7210	2361_5110
2359_4710	2359_5550	2359_6390	2359_7230	2361_5130

2361_5150	2361_5990	2361_6830	2363_4730	2363_5570
2361_5170	2361_6010	2361_6850	2363_4750	2363_5590
2361_5190	2361_6030	2361_6870	2363_4770	2363_5610
2361_5210	2361_6050	2361_6890	2363_4790	2363_5630
2361_5230	2361_6070	2361_6910	2363_4810	2363_5650
2361_5250	2361_6090	2361_6930	2363_4830	2363_5670
2361_5270	2361_6110	2361_6950	2363_4850	2363_5690
2361_5290	2361_6130	2361_6970	2363_4870	2363_5710
2361_5310	2361_6150	2361_6990	2363_4890	2363_5730
2361_5330	2361_6170	2361_7010	2363_4910	2363_5750
2361_5350	2361_6190	2361_7030	2363_4930	2363_5770
2361_5370	2361_6210	2361_7050	2363_4950	2363_5790
2361_5390	2361_6230	2361_7070	2363_4970	2363_5810
2361_5410	2361_6250	2361_7090	2363_4990	2363_5830
2361_5430	2361_6270	2361_7110	2363_5010	2363_5850
2361_5450	2361_6290	2361_7130	2363_5030	2363_5870
2361_5470	2361_6310	2361_7150	2363_5050	2363_5890
2361_5490	2361_6330	2361_7170	2363_5070	2363_5910
2361_5510	2361_6350	2361_7190	2363_5090	2363_5930
2361_5530	2361_6370	2361_7210	2363_5110	2363_5950
2361_5550	2361_6390	2361_7230	2363_5130	2363_5970
2361_5570	2361_6410	2361_7250	2363_5150	2363_5990
2361_5590	2361_6430	2361_7270	2363_5170	2363_6010
2361_5610	2361_6450	2361_7290	2363_5190	2363_6030
2361_5630	2361_6470	2363_4370	2363_5210	2363_6050
2361_5650	2361_6490	2363_4390	2363_5230	2363_6070
2361_5670	2361_6510	2363_4410	2363_5250	2363_6090
2361_5690	2361_6530	2363_4430	2363_5270	2363_6110
2361_5710	2361_6550	2363_4450	2363_5290	2363_6130
2361_5730	2361_6570	2363_4470	2363_5310	2363_6150
2361_5750	2361_6590	2363_4490	2363_5330	2363_6170
2361_5770	2361_6610	2363_4510	2363_5350	2363_6190
2361_5790	2361_6630	2363_4530	2363_5370	2363_6210
2361_5810	2361_6650	2363_4550	2363_5390	2363_6230
2361_5830	2361_6670	2363_4570	2363_5410	2363_6250
2361_5850	2361_6690	2363_4590	2363_5430	2363_6270
2361_5870	2361_6710	2363_4610	2363_5450	2363_6290
2361_5890	2361_6730	2363_4630	2363_5470	2363_6310
2361_5910	2361_6750	2363_4650	2363_5490	2363_6330
2361_5930	2361_6770	2363_4670	2363_5510	2363_6350
2361_5950	2361_6790	2363_4690	2363_5530	2363_6370
2361_5970	2361_6810	2363_4710	2363_5550	2363_6390

2363_6410	2363_7250	2365_5170	2365_6010	2365_6850
2363_6430	2363_7270	2365_5190	2365_6030	2365_6870
2363_6450	2365_4370	2365_5210	2365_6050	2365_6890
2363_6470	2365_4390	2365_5230	2365_6070	2365_6910
2363_6490	2365_4410	2365_5250	2365_6090	2365_6930
2363_6510	2365_4430	2365_5270	2365_6110	2365_6950
2363_6530	2365_4450	2365_5290	2365_6130	2365_6970
2363_6550	2365_4470	2365_5310	2365_6150	2365_6990
2363_6570	2365_4490	2365_5330	2365_6170	2365_7010
2363_6590	2365_4510	2365_5350	2365_6190	2365_7030
2363_6610	2365_4530	2365_5370	2365_6210	2365_7050
2363_6630	2365_4550	2365_5390	2365_6230	2365_7070
2363_6650	2365_4570	2365_5410	2365_6250	2365_7090
2363_6670	2365_4590	2365_5430	2365_6270	2365_7110
2363_6690	2365_4610	2365_5450	2365_6290	2365_7130
2363_6710	2365_4630	2365_5470	2365_6310	2365_7150
2363_6730	2365_4650	2365_5490	2365_6330	2365_7170
2363_6750	2365_4670	2365_5510	2365_6350	2365_7190
2363_6770	2365_4690	2365_5530	2365_6370	2365_7210
2363_6790	2365_4710	2365_5550	2365_6390	2365_7230
2363_6810	2365_4730	2365_5570	2365_6410	2365_7250
2363_6830	2365_4750	2365_5590	2365_6430	2365_7270
2363_6850	2365_4770	2365_5610	2365_6450	2367_4370
2363_6870	2365_4790	2365_5630	2365_6470	2367_4390
2363_6890	2365_4810	2365_5650	2365_6490	2367_4410
2363_6910	2365_4830	2365_5670	2365_6510	2367_4430
2363_6930	2365_4850	2365_5690	2365_6530	2367_4450
2363_6950	2365_4870	2365_5710	2365_6550	2367_4470
2363_6970	2365_4890	2365_5730	2365_6570	2367_4490
2363_6990	2365_4910	2365_5750	2365_6590	2367_4510
2363_7010	2365_4930	2365_5770	2365_6610	2367_4530
2363_7030	2365_4950	2365_5790	2365_6630	2367_4550
2363_7050	2365_4970	2365_5810	2365_6650	2367_4570
2363_7070	2365_4990	2365_5830	2365_6670	2367_4590
2363_7090	2365_5010	2365_5850	2365_6690	2367_4610
2363_7110	2365_5030	2365_5870	2365_6710	2367_4630
2363_7130	2365_5050	2365_5890	2365_6730	2367_4650
2363_7150	2365_5070	2365_5910	2365_6750	2367_4670
2363_7170	2365_5090	2365_5930	2365_6770	2367_4690
2363_7190	2365_5110	2365_5950	2365_6790	2367_4710
2363_7210	2365_5130	2365_5970	2365_6810	2367_4730
2363_7230	2365_5150	2365_5990	2365_6830	2367_4750

2367_4770	2367_5610	2367_6450	2369_4370	2369_5210
2367_4790	2367_5630	2367_6470	2369_4390	2369_5230
2367_4810	2367_5650	2367_6490	2369_4410	2369_5250
2367_4830	2367_5670	2367_6510	2369_4430	2369_5270
2367_4850	2367_5690	2367_6530	2369_4450	2369_5290
2367_4870	2367_5710	2367_6550	2369_4470	2369_5310
2367_4890	2367_5730	2367_6570	2369_4490	2369_5330
2367_4910	2367_5750	2367_6590	2369_4510	2369_5350
2367_4930	2367_5770	2367_6610	2369_4530	2369_5370
2367_4950	2367_5790	2367_6630	2369_4550	2369_5390
2367_4970	2367_5810	2367_6650	2369_4570	2369_5410
2367_4990	2367_5830	2367_6670	2369_4590	2369_5430
2367_5010	2367_5850	2367_6690	2369_4610	2369_5450
2367_5030	2367_5870	2367_6710	2369_4630	2369_5470
2367_5050	2367_5890	2367_6730	2369_4650	2369_5490
2367_5070	2367_5910	2367_6750	2369_4670	2369_5510
2367_5090	2367_5930	2367_6770	2369_4690	2369_5530
2367_5110	2367_5950	2367_6790	2369_4710	2369_5550
2367_5130	2367_5970	2367_6810	2369_4730	2369_5570
2367_5150	2367_5990	2367_6830	2369_4750	2369_5590
2367_5170	2367_6010	2367_6850	2369_4770	2369_5610
2367_5190	2367_6030	2367_6870	2369_4790	2369_5630
2367_5210	2367_6050	2367_6890	2369_4810	2369_5650
2367_5230	2367_6070	2367_6910	2369_4830	2369_5670
2367_5250	2367_6090	2367_6930	2369_4850	2369_5690
2367_5270	2367_6110	2367_6950	2369_4870	2369_5710
2367_5290	2367_6130	2367_6970	2369_4890	2369_5730
2367_5310	2367_6150	2367_6990	2369_4910	2369_5750
2367_5330	2367_6170	2367_7010	2369_4930	2369_5770
2367_5350	2367_6190	2367_7030	2369_4950	2369_5790
2367_5370	2367_6210	2367_7050	2369_4970	2369_5810
2367_5390	2367_6230	2367_7070	2369_4990	2369_5830
2367_5410	2367_6250	2367_7090	2369_5010	2369_5850
2367_5430	2367_6270	2367_7110	2369_5030	2369_5870
2367_5450	2367_6290	2367_7130	2369_5050	2369_5890
2367_5470	2367_6310	2367_7150	2369_5070	2369_5910
2367_5490	2367_6330	2367_7170	2369_5090	2369_5930
2367_5510	2367_6350	2367_7190	2369_5110	2369_5950
2367_5530	2367_6370	2367_7210	2369_5130	2369_5970
2367_5550	2367_6390	2367_7230	2369_5150	2369_5990
2367_5570	2367_6410	2367_7250	2369_5170	2369_6010
2367_5590	2367_6430	2367_7270	2369_5190	2369_6030

2369_6050	2369_6890	2371_4810	2371_5650	2371_6490
2369_6070	2369_6910	2371_4830	2371_5670	2371_6510
2369_6090	2369_6930	2371_4850	2371_5690	2371_6530
2369_6110	2369_6950	2371_4870	2371_5710	2371_6550
2369_6130	2369_6970	2371_4890	2371_5730	2371_6570
2369_6150	2369_6990	2371_4910	2371_5750	2371_6590
2369_6170	2369_7010	2371_4930	2371_5770	2371_6610
2369_6190	2369_7030	2371_4950	2371_5790	2371_6630
2369_6210	2369_7050	2371_4970	2371_5810	2371_6650
2369_6230	2369_7070	2371_4990	2371_5830	2371_6670
2369_6250	2369_7090	2371_5010	2371_5850	2371_6690
2369_6270	2369_7110	2371_5030	2371_5870	2371_6710
2369_6290	2369_7130	2371_5050	2371_5890	2371_6730
2369_6310	2369_7150	2371_5070	2371_5910	2371_6750
2369_6330	2369_7170	2371_5090	2371_5930	2371_6770
2369_6350	2369_7190	2371_5110	2371_5950	2371_6790
2369_6370	2369_7210	2371_5130	2371_5970	2371_6810
2369_6390	2369_7230	2371_5150	2371_5990	2371_6830
2369_6410	2369_7250	2371_5170	2371_6010	2371_6850
2369_6430	2369_7270	2371_5190	2371_6030	2371_6870
2369_6450	2371_4370	2371_5210	2371_6050	2371_6890
2369_6470	2371_4390	2371_5230	2371_6070	2371_6910
2369_6490	2371_4410	2371_5250	2371_6090	2371_6930
2369_6510	2371_4430	2371_5270	2371_6110	2371_6950
2369_6530	2371_4450	2371_5290	2371_6130	2371_6970
2369_6550	2371_4470	2371_5310	2371_6150	2371_6990
2369_6570	2371_4490	2371_5330	2371_6170	2371_7010
2369_6590	2371_4510	2371_5350	2371_6190	2371_7030
2369_6610	2371_4530	2371_5370	2371_6210	2371_7050
2369_6630	2371_4550	2371_5390	2371_6230	2371_7070
2369_6650	2371_4570	2371_5410	2371_6250	2371_7090
2369_6670	2371_4590	2371_5430	2371_6270	2371_7110
2369_6690	2371_4610	2371_5450	2371_6290	2371_7130
2369_6710	2371_4630	2371_5470	2371_6310	2371_7150
2369_6730	2371_4650	2371_5490	2371_6330	2371_7170
2369_6750	2371_4670	2371_5510	2371_6350	2371_7190
2369_6770	2371_4690	2371_5530	2371_6370	2371_7210
2369_6790	2371_4710	2371_5550	2371_6390	2371_7230
2369_6810	2371_4730	2371_5570	2371_6410	2371_7250
2369_6830	2371_4750	2371_5590	2371_6430	2371_7270
2369_6850	2371_4770	2371_5610	2371_6450	2373_4370
2369_6870	2371_4790	2371_5630	2371_6470	2373_4390

2373_4410	2373_5250	2373_6090	2373_6930	2375_4850
2373_4430	2373_5270	2373_6110	2373_6950	2375_4870
2373_4450	2373_5290	2373_6130	2373_6970	2375_4890
2373_4470	2373_5310	2373_6150	2373_6990	2375_4910
2373_4490	2373_5330	2373_6170	2373_7010	2375_4930
2373_4510	2373_5350	2373_6190	2373_7030	2375_4950
2373_4530	2373_5370	2373_6210	2373_7050	2375_4970
2373_4550	2373_5390	2373_6230	2373_7070	2375_4990
2373_4570	2373_5410	2373_6250	2373_7090	2375_5010
2373_4590	2373_5430	2373_6270	2373_7110	2375_5030
2373_4610	2373_5450	2373_6290	2373_7130	2375_5050
2373_4630	2373_5470	2373_6310	2373_7150	2375_5070
2373_4650	2373_5490	2373_6330	2373_7170	2375_5090
2373_4670	2373_5510	2373_6350	2373_7190	2375_5110
2373_4690	2373_5530	2373_6370	2373_7210	2375_5130
2373_4710	2373_5550	2373_6390	2373_7230	2375_5150
2373_4730	2373_5570	2373_6410	2373_7250	2375_5170
2373_4750	2373_5590	2373_6430	2373_7270	2375_5190
2373_4770	2373_5610	2373_6450	2375_4370	2375_5210
2373_4790	2373_5630	2373_6470	2375_4390	2375_5230
2373_4810	2373_5650	2373_6490	2375_4410	2375_5250
2373_4830	2373_5670	2373_6510	2375_4430	2375_5270
2373_4850	2373_5690	2373_6530	2375_4450	2375_5290
2373_4870	2373_5710	2373_6550	2375_4470	2375_5310
2373_4890	2373_5730	2373_6570	2375_4490	2375_5330
2373_4910	2373_5750	2373_6590	2375_4510	2375_5350
2373_4930	2373_5770	2373_6610	2375_4530	2375_5370
2373_4950	2373_5790	2373_6630	2375_4550	2375_5390
2373_4970	2373_5810	2373_6650	2375_4570	2375_5410
2373_4990	2373_5830	2373_6670	2375_4590	2375_5430
2373_5010	2373_5850	2373_6690	2375_4610	2375_5450
2373_5030	2373_5870	2373_6710	2375_4630	2375_5470
2373_5050	2373_5890	2373_6730	2375_4650	2375_5490
2373_5070	2373_5910	2373_6750	2375_4670	2375_5510
2373_5090	2373_5930	2373_6770	2375_4690	2375_5530
2373_5110	2373_5950	2373_6790	2375_4710	2375_5550
2373_5130	2373_5970	2373_6810	2375_4730	2375_5570
2373_5150	2373_5990	2373_6830	2375_4750	2375_5590
2373_5170	2373_6010	2373_6850	2375_4770	2375_5610
2373_5190	2373_6030	2373_6870	2375_4790	2375_5630
2373_5210	2373_6050	2373_6890	2375_4810	2375_5650
2373_5230	2373_6070	2373_6910	2375_4830	2375_5670

2375_5690	2375_6530	2377_4450	2377_5290	2377_6130
2375_5710	2375_6550	2377_4470	2377_5310	2377_6150
2375_5730	2375_6570	2377_4490	2377_5330	2377_6170
2375_5750	2375_6590	2377_4510	2377_5350	2377_6190
2375_5770	2375_6610	2377_4530	2377_5370	2377_6210
2375_5790	2375_6630	2377_4550	2377_5390	2377_6230
2375_5810	2375_6650	2377_4570	2377_5410	2377_6250
2375_5830	2375_6670	2377_4590	2377_5430	2377_6270
2375_5850	2375_6690	2377_4610	2377_5450	2377_6290
2375_5870	2375_6710	2377_4630	2377_5470	2377_6310
2375_5890	2375_6730	2377_4650	2377_5490	2377_6330
2375_5910	2375_6750	2377_4670	2377_5510	2377_6350
2375_5930	2375_6770	2377_4690	2377_5530	2377_6370
2375_5950	2375_6790	2377_4710	2377_5550	2377_6390
2375_5970	2375_6810	2377_4730	2377_5570	2377_6410
2375_5990	2375_6830	2377_4750	2377_5590	2377_6430
2375_6010	2375_6850	2377_4770	2377_5610	2377_6450
2375_6030	2375_6870	2377_4790	2377_5630	2377_6470
2375_6050	2375_6890	2377_4810	2377_5650	2377_6490
2375_6070	2375_6910	2377_4830	2377_5670	2377_6510
2375_6090	2375_6930	2377_4850	2377_5690	2377_6530
2375_6110	2375_6950	2377_4870	2377_5710	2377_6550
2375_6130	2375_6970	2377_4890	2377_5730	2377_6570
2375_6150	2375_6990	2377_4910	2377_5750	2377_6590
2375_6170	2375_7010	2377_4930	2377_5770	2377_6610
2375_6190	2375_7030	2377_4950	2377_5790	2377_6630
2375_6210	2375_7050	2377_4970	2377_5810	2377_6650
2375_6230	2375_7070	2377_4990	2377_5830	2377_6670
2375_6250	2375_7090	2377_5010	2377_5850	2377_6690
2375_6270	2375_7110	2377_5030	2377_5870	2377_6710
2375_6290	2375_7130	2377_5050	2377_5890	2377_6730
2375_6310	2375_7150	2377_5070	2377_5910	2377_6750
2375_6330	2375_7170	2377_5090	2377_5930	2377_6770
2375_6350	2375_7190	2377_5110	2377_5950	2377_6790
2375_6370	2375_7210	2377_5130	2377_5970	2377_6810
2375_6390	2375_7230	2377_5150	2377_5990	2377_6830
2375_6410	2375_7250	2377_5170	2377_6010	2377_6850
2375_6430	2375_7270	2377_5190	2377_6030	2377_6870
2375_6450	2377_4370	2377_5210	2377_6050	2377_6890
2375_6470	2377_4390	2377_5230	2377_6070	2377_6910
2375_6490	2377_4410	2377_5250	2377_6090	2377_6930
2375_6510	2377_4430	2377_5270	2377_6110	2377_6950

2377_6970	2379_4890	2379_5730	2379_6570	2381_4510
2377_6990	2379_4910	2379_5750	2379_6590	2381_4530
2377_7010	2379_4930	2379_5770	2379_6610	2381_4550
2377_7030	2379_4950	2379_5790	2379_6630	2381_4570
2377_7050	2379_4970	2379_5810	2379_6650	2381_4590
2377_7070	2379_4990	2379_5830	2379_6670	2381_4610
2377_7090	2379_5010	2379_5850	2379_6690	2381_4630
2377_7110	2379_5030	2379_5870	2379_6710	2381_4650
2377_7130	2379_5050	2379_5890	2379_6730	2381_4670
2377_7150	2379_5070	2379_5910	2379_6750	2381_4690
2377_7170	2379_5090	2379_5930	2379_6770	2381_4710
2377_7190	2379_5110	2379_5950	2379_6790	2381_4730
2377_7210	2379_5130	2379_5970	2379_6810	2381_4750
2377_7230	2379_5150	2379_5990	2379_6830	2381_4770
2377_7250	2379_5170	2379_6010	2379_6850	2381_4790
2377_7270	2379_5190	2379_6030	2379_6870	2381_4810
2379_4370	2379_5210	2379_6050	2379_6890	2381_4830
2379_4390	2379_5230	2379_6070	2379_6910	2381_4850
2379_4410	2379_5250	2379_6090	2379_6930	2381_4870
2379_4430	2379_5270	2379_6110	2379_6950	2381_4890
2379_4450	2379_5290	2379_6130	2379_6970	2381_4910
2379_4470	2379_5310	2379_6150	2379_6990	2381_4930
2379_4490	2379_5330	2379_6170	2379_7010	2381_4950
2379_4510	2379_5350	2379_6190	2379_7030	2381_4970
2379_4530	2379_5370	2379_6210	2379_7050	2381_4990
2379_4550	2379_5390	2379_6230	2379_7070	2381_5010
2379_4570	2379_5410	2379_6250	2379_7090	2381_5030
2379_4590	2379_5430	2379_6270	2379_7110	2381_5050
2379_4610	2379_5450	2379_6290	2379_7130	2381_5070
2379_4630	2379_5470	2379_6310	2379_7150	2381_5090
2379_4650	2379_5490	2379_6330	2379_7170	2381_5110
2379_4670	2379_5510	2379_6350	2379_7190	2381_5130
2379_4690	2379_5530	2379_6370	2379_7210	2381_5150
2379_4710	2379_5550	2379_6390	2379_7230	2381_5170
2379_4730	2379_5570	2379_6410	2379_7250	2381_5190
2379_4750	2379_5590	2379_6430	2379_7270	2381_5210
2379_4770	2379_5610	2379_6450	2381_4390	2381_5230
2379_4790	2379_5630	2379_6470	2381_4410	2381_5250
2379_4810	2379_5650	2379_6490	2381_4430	2381_5270
2379_4830	2379_5670	2379_6510	2381_4450	2381_5290
2379_4850	2379_5690	2379_6530	2381_4470	2381_5310
2379_4870	2379_5710	2379_6550	2381_4490	2381_5330

2381_5350	2381_6190	2381_7030	2383_4970	2383_5810
2381_5370	2381_6210	2381_7050	2383_4990	2383_5830
2381_5390	2381_6230	2381_7070	2383_5010	2383_5850
2381_5410	2381_6250	2381_7090	2383_5030	2383_5870
2381_5430	2381_6270	2381_7110	2383_5050	2383_5890
2381_5450	2381_6290	2381_7130	2383_5070	2383_5910
2381_5470	2381_6310	2381_7150	2383_5090	2383_5930
2381_5490	2381_6330	2381_7170	2383_5110	2383_5950
2381_5510	2381_6350	2381_7190	2383_5130	2383_5970
2381_5530	2381_6370	2381_7210	2383_5150	2383_5990
2381_5550	2381_6390	2381_7230	2383_5170	2383_6010
2381_5570	2381_6410	2381_7250	2383_5190	2383_6030
2381_5590	2381_6430	2381_7270	2383_5210	2383_6050
2381_5610	2381_6450	2383_4390	2383_5230	2383_6070
2381_5630	2381_6470	2383_4410	2383_5250	2383_6090
2381_5650	2381_6490	2383_4430	2383_5270	2383_6110
2381_5670	2381_6510	2383_4450	2383_5290	2383_6130
2381_5690	2381_6530	2383_4470	2383_5310	2383_6150
2381_5710	2381_6550	2383_4490	2383_5330	2383_6170
2381_5730	2381_6570	2383_4510	2383_5350	2383_6190
2381_5750	2381_6590	2383_4530	2383_5370	2383_6210
2381_5770	2381_6610	2383_4550	2383_5390	2383_6230
2381_5790	2381_6630	2383_4570	2383_5410	2383_6250
2381_5810	2381_6650	2383_4590	2383_5430	2383_6270
2381_5830	2381_6670	2383_4610	2383_5450	2383_6290
2381_5850	2381_6690	2383_4630	2383_5470	2383_6310
2381_5870	2381_6710	2383_4650	2383_5490	2383_6330
2381_5890	2381_6730	2383_4670	2383_5510	2383_6350
2381_5910	2381_6750	2383_4690	2383_5530	2383_6370
2381_5930	2381_6770	2383_4710	2383_5550	2383_6390
2381_5950	2381_6790	2383_4730	2383_5570	2383_6410
2381_5970	2381_6810	2383_4750	2383_5590	2383_6430
2381_5990	2381_6830	2383_4770	2383_5610	2383_6450
2381_6010	2381_6850	2383_4790	2383_5630	2383_6470
2381_6030	2381_6870	2383_4810	2383_5650	2383_6490
2381_6050	2381_6890	2383_4830	2383_5670	2383_6510
2381_6070	2381_6910	2383_4850	2383_5690	2383_6530
2381_6090	2381_6930	2383_4870	2383_5710	2383_6550
2381_6110	2381_6950	2383_4890	2383_5730	2383_6570
2381_6130	2381_6970	2383_4910	2383_5750	2383_6590
2381_6150	2381_6990	2383_4930	2383_5770	2383_6610
2381_6170	2381_7010	2383_4950	2383_5790	2383_6630

2383_6650	2385_4650	2385_5490	2385_6330	2385_7170
2383_6670	2385_4670	2385_5510	2385_6350	2385_7190
2383_6690	2385_4690	2385_5530	2385_6370	2385_7210
2383_6710	2385_4710	2385_5550	2385_6390	2385_7230
2383_6730	2385_4730	2385_5570	2385_6410	2385_7250
2383_6750	2385_4750	2385_5590	2385_6430	2385_7270
2383_6770	2385_4770	2385_5610	2385_6450	2387_4450
2383_6790	2385_4790	2385_5630	2385_6470	2387_4470
2383_6810	2385_4810	2385_5650	2385_6490	2387_4490
2383_6830	2385_4830	2385_5670	2385_6510	2387_4510
2383_6850	2385_4850	2385_5690	2385_6530	2387_4530
2383_6870	2385_4870	2385_5710	2385_6550	2387_4550
2383_6890	2385_4890	2385_5730	2385_6570	2387_4570
2383_6910	2385_4910	2385_5750	2385_6590	2387_4590
2383_6930	2385_4930	2385_5770	2385_6610	2387_4610
2383_6950	2385_4950	2385_5790	2385_6630	2387_4630
2383_6970	2385_4970	2385_5810	2385_6650	2387_4650
2383_6990	2385_4990	2385_5830	2385_6670	2387_4670
2383_7010	2385_5010	2385_5850	2385_6690	2387_4690
2383_7030	2385_5030	2385_5870	2385_6710	2387_4710
2383_7050	2385_5050	2385_5890	2385_6730	2387_4730
2383_7070	2385_5070	2385_5910	2385_6750	2387_4750
2383_7090	2385_5090	2385_5930	2385_6770	2387_4770
2383_7110	2385_5110	2385_5950	2385_6790	2387_4790
2383_7130	2385_5130	2385_5970	2385_6810	2387_4810
2383_7150	2385_5150	2385_5990	2385_6830	2387_4830
2383_7170	2385_5170	2385_6010	2385_6850	2387_4850
2383_7190	2385_5190	2385_6030	2385_6870	2387_4870
2383_7210	2385_5210	2385_6050	2385_6890	2387_4890
2383_7230	2385_5230	2385_6070	2385_6910	2387_4910
2383_7250	2385_5250	2385_6090	2385_6930	2387_4930
2383_7270	2385_5270	2385_6110	2385_6950	2387_4950
2385_4450	2385_5290	2385_6130	2385_6970	2387_4970
2385_4470	2385_5310	2385_6150	2385_6990	2387_4990
2385_4490	2385_5330	2385_6170	2385_7010	2387_5010
2385_4510	2385_5350	2385_6190	2385_7030	2387_5030
2385_4530	2385_5370	2385_6210	2385_7050	2387_5050
2385_4550	2385_5390	2385_6230	2385_7070	2387_5070
2385_4570	2385_5410	2385_6250	2385_7090	2387_5090
2385_4590	2385_5430	2385_6270	2385_7110	2387_5110
2385_4610	2385_5450	2385_6290	2385_7130	2387_5130
2385_4630	2385_5470	2385_6310	2385_7150	2387_5150

2387_5170	2387_6010	2387_6850	2389_4850	2389_5690
2387_5190	2387_6030	2387_6870	2389_4870	2389_5710
2387_5210	2387_6050	2387_6890	2389_4890	2389_5730
2387_5230	2387_6070	2387_6910	2389_4910	2389_5750
2387_5250	2387_6090	2387_6930	2389_4930	2389_5770
2387_5270	2387_6110	2387_6950	2389_4950	2389_5790
2387_5290	2387_6130	2387_6970	2389_4970	2389_5810
2387_5310	2387_6150	2387_6990	2389_4990	2389_5830
2387_5330	2387_6170	2387_7010	2389_5010	2389_5850
2387_5350	2387_6190	2387_7030	2389_5030	2389_5870
2387_5370	2387_6210	2387_7050	2389_5050	2389_5890
2387_5390	2387_6230	2387_7070	2389_5070	2389_5910
2387_5410	2387_6250	2387_7090	2389_5090	2389_5930
2387_5430	2387_6270	2387_7110	2389_5110	2389_5950
2387_5450	2387_6290	2387_7130	2389_5130	2389_5970
2387_5470	2387_6310	2387_7150	2389_5150	2389_5990
2387_5490	2387_6330	2387_7170	2389_5170	2389_6010
2387_5510	2387_6350	2387_7190	2389_5190	2389_6030
2387_5530	2387_6370	2387_7210	2389_5210	2389_6050
2387_5550	2387_6390	2387_7230	2389_5230	2389_6070
2387_5570	2387_6410	2387_7250	2389_5250	2389_6090
2387_5590	2387_6430	2387_7270	2389_5270	2389_6110
2387_5610	2387_6450	2389_4450	2389_5290	2389_6130
2387_5630	2387_6470	2389_4470	2389_5310	2389_6150
2387_5650	2387_6490	2389_4490	2389_5330	2389_6170
2387_5670	2387_6510	2389_4510	2389_5350	2389_6190
2387_5690	2387_6530	2389_4530	2389_5370	2389_6210
2387_5710	2387_6550	2389_4550	2389_5390	2389_6230
2387_5730	2387_6570	2389_4570	2389_5410	2389_6250
2387_5750	2387_6590	2389_4590	2389_5430	2389_6270
2387_5770	2387_6610	2389_4610	2389_5450	2389_6290
2387_5790	2387_6630	2389_4630	2389_5470	2389_6310
2387_5810	2387_6650	2389_4650	2389_5490	2389_6330
2387_5830	2387_6670	2389_4670	2389_5510	2389_6350
2387_5850	2387_6690	2389_4690	2389_5530	2389_6370
2387_5870	2387_6710	2389_4710	2389_5550	2389_6390
2387_5890	2387_6730	2389_4730	2389_5570	2389_6410
2387_5910	2387_6750	2389_4750	2389_5590	2389_6430
2387_5930	2387_6770	2389_4770	2389_5610	2389_6450
2387_5950	2387_6790	2389_4790	2389_5630	2389_6470
2387_5970	2387_6810	2389_4810	2389_5650	2389_6490
2387_5990	2387_6830	2389_4830	2389_5670	2389_6510

2389_6530	2391_4530	2391_5370	2391_6210	2391_7050
2389_6550	2391_4550	2391_5390	2391_6230	2391_7070
2389_6570	2391_4570	2391_5410	2391_6250	2391_7090
2389_6590	2391_4590	2391_5430	2391_6270	2391_7110
2389_6610	2391_4610	2391_5450	2391_6290	2391_7130
2389_6630	2391_4630	2391_5470	2391_6310	2391_7150
2389_6650	2391_4650	2391_5490	2391_6330	2391_7170
2389_6670	2391_4670	2391_5510	2391_6350	2391_7190
2389_6690	2391_4690	2391_5530	2391_6370	2391_7210
2389_6710	2391_4710	2391_5550	2391_6390	2391_7230
2389_6730	2391_4730	2391_5570	2391_6410	2391_7250
2389_6750	2391_4750	2391_5590	2391_6430	2391_7270
2389_6770	2391_4770	2391_5610	2391_6450	2393_4450
2389_6790	2391_4790	2391_5630	2391_6470	2393_4470
2389_6810	2391_4810	2391_5650	2391_6490	2393_4490
2389_6830	2391_4830	2391_5670	2391_6510	2393_4510
2389_6850	2391_4850	2391_5690	2391_6530	2393_4530
2389_6870	2391_4870	2391_5710	2391_6550	2393_4550
2389_6890	2391_4890	2391_5730	2391_6570	2393_4570
2389_6910	2391_4910	2391_5750	2391_6590	2393_4590
2389_6930	2391_4930	2391_5770	2391_6610	2393_4610
2389_6950	2391_4950	2391_5790	2391_6630	2393_4630
2389_6970	2391_4970	2391_5810	2391_6650	2393_4650
2389_6990	2391_4990	2391_5830	2391_6670	2393_4670
2389_7010	2391_5010	2391_5850	2391_6690	2393_4690
2389_7030	2391_5030	2391_5870	2391_6710	2393_4710
2389_7050	2391_5050	2391_5890	2391_6730	2393_4730
2389_7070	2391_5070	2391_5910	2391_6750	2393_4750
2389_7090	2391_5090	2391_5930	2391_6770	2393_4770
2389_7110	2391_5110	2391_5950	2391_6790	2393_4790
2389_7130	2391_5130	2391_5970	2391_6810	2393_4810
2389_7150	2391_5150	2391_5990	2391_6830	2393_4830
2389_7170	2391_5170	2391_6010	2391_6850	2393_4850
2389_7190	2391_5190	2391_6030	2391_6870	2393_4870
2389_7210	2391_5210	2391_6050	2391_6890	2393_4890
2389_7230	2391_5230	2391_6070	2391_6910	2393_4910
2389_7250	2391_5250	2391_6090	2391_6930	2393_4930
2389_7270	2391_5270	2391_6110	2391_6950	2393_4950
2391_4450	2391_5290	2391_6130	2391_6970	2393_4970
2391_4470	2391_5310	2391_6150	2391_6990	2393_4990
2391_4490	2391_5330	2391_6170	2391_7010	2393_5010
2391_4510	2391_5350	2391_6190	2391_7030	2393_5030

2393_5050	2393_5890	2393_6730	2395_4730	2395_5570
2393_5070	2393_5910	2393_6750	2395_4750	2395_5590
2393_5090	2393_5930	2393_6770	2395_4770	2395_5610
2393_5110	2393_5950	2393_6790	2395_4790	2395_5630
2393_5130	2393_5970	2393_6810	2395_4810	2395_5650
2393_5150	2393_5990	2393_6830	2395_4830	2395_5670
2393_5170	2393_6010	2393_6850	2395_4850	2395_5690
2393_5190	2393_6030	2393_6870	2395_4870	2395_5710
2393_5210	2393_6050	2393_6890	2395_4890	2395_5730
2393_5230	2393_6070	2393_6910	2395_4910	2395_5750
2393_5250	2393_6090	2393_6930	2395_4930	2395_5770
2393_5270	2393_6110	2393_6950	2395_4950	2395_5790
2393_5290	2393_6130	2393_6970	2395_4970	2395_5810
2393_5310	2393_6150	2393_6990	2395_4990	2395_5830
2393_5330	2393_6170	2393_7010	2395_5010	2395_5850
2393_5350	2393_6190	2393_7030	2395_5030	2395_5870
2393_5370	2393_6210	2393_7050	2395_5050	2395_5890
2393_5390	2393_6230	2393_7070	2395_5070	2395_5910
2393_5410	2393_6250	2393_7090	2395_5090	2395_5930
2393_5430	2393_6270	2393_7110	2395_5110	2395_5950
2393_5450	2393_6290	2393_7130	2395_5130	2395_5970
2393_5470	2393_6310	2393_7150	2395_5150	2395_5990
2393_5490	2393_6330	2393_7170	2395_5170	2395_6010
2393_5510	2393_6350	2393_7190	2395_5190	2395_6030
2393_5530	2393_6370	2393_7210	2395_5210	2395_6050
2393_5550	2393_6390	2393_7230	2395_5230	2395_6070
2393_5570	2393_6410	2393_7250	2395_5250	2395_6090
2393_5590	2393_6430	2393_7270	2395_5270	2395_6110
2393_5610	2393_6450	2395_4450	2395_5290	2395_6130
2393_5630	2393_6470	2395_4470	2395_5310	2395_6150
2393_5650	2393_6490	2395_4490	2395_5330	2395_6170
2393_5670	2393_6510	2395_4510	2395_5350	2395_6190
2393_5690	2393_6530	2395_4530	2395_5370	2395_6210
2393_5710	2393_6550	2395_4550	2395_5390	2395_6230
2393_5730	2393_6570	2395_4570	2395_5410	2395_6250
2393_5750	2393_6590	2395_4590	2395_5430	2395_6270
2393_5770	2393_6610	2395_4610	2395_5450	2395_6290
2393_5790	2393_6630	2395_4630	2395_5470	2395_6310
2393_5810	2393_6650	2395_4650	2395_5490	2395_6330
2393_5830	2393_6670	2395_4670	2395_5510	2395_6350
2393_5850	2393_6690	2395_4690	2395_5530	2395_6370
2393_5870	2393_6710	2395_4710	2395_5550	2395_6390

2395_6410	2395_7250	2397_5210	2397_6050	2397_6890
2395_6430	2395_7270	2397_5230	2397_6070	2397_6910
2395_6450	2397_4410	2397_5250	2397_6090	2397_6930
2395_6470	2397_4430	2397_5270	2397_6110	2397_6950
2395_6490	2397_4450	2397_5290	2397_6130	2397_6970
2395_6510	2397_4470	2397_5310	2397_6150	2397_6990
2395_6530	2397_4490	2397_5330	2397_6170	2397_7010
2395_6550	2397_4510	2397_5350	2397_6190	2397_7030
2395_6570	2397_4530	2397_5370	2397_6210	2397_7050
2395_6590	2397_4550	2397_5390	2397_6230	2397_7070
2395_6610	2397_4570	2397_5410	2397_6250	2397_7090
2395_6630	2397_4590	2397_5430	2397_6270	2397_7110
2395_6650	2397_4610	2397_5450	2397_6290	2397_7130
2395_6670	2397_4630	2397_5470	2397_6310	2397_7150
2395_6690	2397_4650	2397_5490	2397_6330	2397_7170
2395_6710	2397_4670	2397_5510	2397_6350	2397_7190
2395_6730	2397_4690	2397_5530	2397_6370	2397_7210
2395_6750	2397_4710	2397_5550	2397_6390	2397_7230
2395_6770	2397_4730	2397_5570	2397_6410	2397_7250
2395_6790	2397_4750	2397_5590	2397_6430	2399_4350
2395_6810	2397_4770	2397_5610	2397_6450	2399_4370
2395_6830	2397_4790	2397_5630	2397_6470	2399_4390
2395_6850	2397_4810	2397_5650	2397_6490	2399_4410
2395_6870	2397_4830	2397_5670	2397_6510	2399_4430
2395_6890	2397_4850	2397_5690	2397_6530	2399_4450
2395_6910	2397_4870	2397_5710	2397_6550	2399_4470
2395_6930	2397_4890	2397_5730	2397_6570	2399_4490
2395_6950	2397_4910	2397_5750	2397_6590	2399_4510
2395_6970	2397_4930	2397_5770	2397_6610	2399_4530
2395_6990	2397_4950	2397_5790	2397_6630	2399_4550
2395_7010	2397_4970	2397_5810	2397_6650	2399_4570
2395_7030	2397_4990	2397_5830	2397_6670	2399_4590
2395_7050	2397_5010	2397_5850	2397_6690	2399_4610
2395_7070	2397_5030	2397_5870	2397_6710	2399_4630
2395_7090	2397_5050	2397_5890	2397_6730	2399_4650
2395_7110	2397_5070	2397_5910	2397_6750	2399_4670
2395_7130	2397_5090	2397_5930	2397_6770	2399_4690
2395_7150	2397_5110	2397_5950	2397_6790	2399_4710
2395_7170	2397_5130	2397_5970	2397_6810	2399_4730
2395_7190	2397_5150	2397_5990	2397_6830	2399_4750
2395_7210	2397_5170	2397_6010	2397_6850	2399_4770
2395_7230	2397_5190	2397_6030	2397_6870	2399_4790

2399_4810	2399_5650	2399_6490	2401_4410	2401_5250
2399_4830	2399_5670	2399_6510	2401_4430	2401_5270
2399_4850	2399_5690	2399_6530	2401_4450	2401_5290
2399_4870	2399_5710	2399_6550	2401_4470	2401_5310
2399_4890	2399_5730	2399_6570	2401_4490	2401_5330
2399_4910	2399_5750	2399_6590	2401_4510	2401_5350
2399_4930	2399_5770	2399_6610	2401_4530	2401_5370
2399_4950	2399_5790	2399_6630	2401_4550	2401_5390
2399_4970	2399_5810	2399_6650	2401_4570	2401_5410
2399_4990	2399_5830	2399_6670	2401_4590	2401_5430
2399_5010	2399_5850	2399_6690	2401_4610	2401_5450
2399_5030	2399_5870	2399_6710	2401_4630	2401_5470
2399_5050	2399_5890	2399_6730	2401_4650	2401_5490
2399_5070	2399_5910	2399_6750	2401_4670	2401_5510
2399_5090	2399_5930	2399_6770	2401_4690	2401_5530
2399_5110	2399_5950	2399_6790	2401_4710	2401_5550
2399_5130	2399_5970	2399_6810	2401_4730	2401_5570
2399_5150	2399_5990	2399_6830	2401_4750	2401_5590
2399_5170	2399_6010	2399_6850	2401_4770	2401_5610
2399_5190	2399_6030	2399_6870	2401_4790	2401_5630
2399_5210	2399_6050	2399_6890	2401_4810	2401_5650
2399_5230	2399_6070	2399_6910	2401_4830	2401_5670
2399_5250	2399_6090	2399_6930	2401_4850	2401_5690
2399_5270	2399_6110	2399_6950	2401_4870	2401_5710
2399_5290	2399_6130	2399_6970	2401_4890	2401_5730
2399_5310	2399_6150	2399_6990	2401_4910	2401_5750
2399_5330	2399_6170	2399_7010	2401_4930	2401_5770
2399_5350	2399_6190	2399_7030	2401_4950	2401_5790
2399_5370	2399_6210	2399_7050	2401_4970	2401_5810
2399_5390	2399_6230	2399_7070	2401_4990	2401_5830
2399_5410	2399_6250	2399_7090	2401_5010	2401_5850
2399_5430	2399_6270	2399_7110	2401_5030	2401_5870
2399_5450	2399_6290	2399_7130	2401_5050	2401_5890
2399_5470	2399_6310	2399_7150	2401_5070	2401_5910
2399_5490	2399_6330	2399_7170	2401_5090	2401_5930
2399_5510	2399_6350	2399_7190	2401_5110	2401_5950
2399_5530	2399_6370	2399_7210	2401_5130	2401_5970
2399_5550	2399_6390	2399_7230	2401_5150	2401_5990
2399_5570	2399_6410	2399_7250	2401_5170	2401_6010
2399_5590	2399_6430	2401_4350	2401_5190	2401_6030
2399_5610	2399_6450	2401_4370	2401_5210	2401_6050
2399_5630	2399_6470	2401_4390	2401_5230	2401_6070

2401_6090	2401_6930	2403_4810	2403_5650	2403_6490
2401_6110	2401_6950	2403_4830	2403_5670	2403_6510
2401_6130	2401_6970	2403_4850	2403_5690	2403_6530
2401_6150	2401_6990	2403_4870	2403_5710	2403_6550
2401_6170	2401_7010	2403_4890	2403_5730	2403_6570
2401_6190	2401_7030	2403_4910	2403_5750	2403_6590
2401_6210	2401_7050	2403_4930	2403_5770	2403_6610
2401_6230	2401_7070	2403_4950	2403_5790	2403_6630
2401_6250	2401_7090	2403_4970	2403_5810	2403_6650
2401_6270	2401_7110	2403_4990	2403_5830	2403_6670
2401_6290	2401_7130	2403_5010	2403_5850	2403_6690
2401_6310	2401_7150	2403_5030	2403_5870	2403_6710
2401_6330	2401_7170	2403_5050	2403_5890	2403_6730
2401_6350	2401_7190	2403_5070	2403_5910	2403_6750
2401_6370	2401_7210	2403_5090	2403_5930	2403_6770
2401_6390	2401_7230	2403_5110	2403_5950	2403_6790
2401_6410	2401_7250	2403_5130	2403_5970	2403_6810
2401_6430	2403_4310	2403_5150	2403_5990	2403_6830
2401_6450	2403_4330	2403_5170	2403_6010	2403_6850
2401_6470	2403_4350	2403_5190	2403_6030	2403_6870
2401_6490	2403_4370	2403_5210	2403_6050	2403_6890
2401_6510	2403_4390	2403_5230	2403_6070	2403_6910
2401_6530	2403_4410	2403_5250	2403_6090	2403_6930
2401_6550	2403_4430	2403_5270	2403_6110	2403_6950
2401_6570	2403_4450	2403_5290	2403_6130	2403_6970
2401_6590	2403_4470	2403_5310	2403_6150	2403_6990
2401_6610	2403_4490	2403_5330	2403_6170	2403_7010
2401_6630	2403_4510	2403_5350	2403_6190	2403_7030
2401_6650	2403_4530	2403_5370	2403_6210	2403_7050
2401_6670	2403_4550	2403_5390	2403_6230	2403_7070
2401_6690	2403_4570	2403_5410	2403_6250	2403_7090
2401_6710	2403_4590	2403_5430	2403_6270	2403_7110
2401_6730	2403_4610	2403_5450	2403_6290	2403_7130
2401_6750	2403_4630	2403_5470	2403_6310	2403_7150
2401_6770	2403_4650	2403_5490	2403_6330	2403_7170
2401_6790	2403_4670	2403_5510	2403_6350	2403_7190
2401_6810	2403_4690	2403_5530	2403_6370	2403_7210
2401_6830	2403_4710	2403_5550	2403_6390	2403_7230
2401_6850	2403_4730	2403_5570	2403_6410	2403_7250
2401_6870	2403_4750	2403_5590	2403_6430	2405_4290
2401_6890	2403_4770	2403_5610	2403_6450	2405_4310
2401_6910	2403_4790	2403_5630	2403_6470	2405_4330

2405_4350	2405_5190	2405_6030	2405_6870	2407_4730
2405_4370	2405_5210	2405_6050	2405_6890	2407_4750
2405_4390	2405_5230	2405_6070	2405_6910	2407_4770
2405_4410	2405_5250	2405_6090	2405_6930	2407_4790
2405_4430	2405_5270	2405_6110	2405_6950	2407_4810
2405_4450	2405_5290	2405_6130	2405_6970	2407_4830
2405_4470	2405_5310	2405_6150	2405_6990	2407_4850
2405_4490	2405_5330	2405_6170	2405_7010	2407_4870
2405_4510	2405_5350	2405_6190	2405_7030	2407_4890
2405_4530	2405_5370	2405_6210	2405_7050	2407_4910
2405_4550	2405_5390	2405_6230	2405_7070	2407_4930
2405_4570	2405_5410	2405_6250	2405_7090	2407_4950
2405_4590	2405_5430	2405_6270	2405_7110	2407_4970
2405_4610	2405_5450	2405_6290	2405_7130	2407_4990
2405_4630	2405_5470	2405_6310	2405_7150	2407_5010
2405_4650	2405_5490	2405_6330	2405_7170	2407_5030
2405_4670	2405_5510	2405_6350	2405_7190	2407_5050
2405_4690	2405_5530	2405_6370	2405_7210	2407_5070
2405_4710	2405_5550	2405_6390	2405_7230	2407_5090
2405_4730	2405_5570	2405_6410	2405_7250	2407_5110
2405_4750	2405_5590	2405_6430	2407_4290	2407_5130
2405_4770	2405_5610	2405_6450	2407_4310	2407_5150
2405_4790	2405_5630	2405_6470	2407_4330	2407_5170
2405_4810	2405_5650	2405_6490	2407_4350	2407_5190
2405_4830	2405_5670	2405_6510	2407_4370	2407_5210
2405_4850	2405_5690	2405_6530	2407_4390	2407_5230
2405_4870	2405_5710	2405_6550	2407_4410	2407_5250
2405_4890	2405_5730	2405_6570	2407_4430	2407_5270
2405_4910	2405_5750	2405_6590	2407_4450	2407_5290
2405_4930	2405_5770	2405_6610	2407_4470	2407_5310
2405_4950	2405_5790	2405_6630	2407_4490	2407_5330
2405_4970	2405_5810	2405_6650	2407_4510	2407_5350
2405_4990	2405_5830	2405_6670	2407_4530	2407_5370
2405_5010	2405_5850	2405_6690	2407_4550	2407_5390
2405_5030	2405_5870	2405_6710	2407_4570	2407_5410
2405_5050	2405_5890	2405_6730	2407_4590	2407_5430
2405_5070	2405_5910	2405_6750	2407_4610	2407_5450
2405_5090	2405_5930	2405_6770	2407_4630	2407_5470
2405_5110	2405_5950	2405_6790	2407_4650	2407_5490
2405_5130	2405_5970	2405_6810	2407_4670	2407_5510
2405_5150	2405_5990	2405_6830	2407_4690	2407_5530
2405_5170	2405_6010	2405_6850	2407_4710	2407_5550

2407_5570	2407_6410	2407_7250	2409_5110	2409_5950
2407_5590	2407_6430	2409_4290	2409_5130	2409_5970
2407_5610	2407_6450	2409_4310	2409_5150	2409_5990
2407_5630	2407_6470	2409_4330	2409_5170	2409_6010
2407_5650	2407_6490	2409_4350	2409_5190	2409_6030
2407_5670	2407_6510	2409_4370	2409_5210	2409_6050
2407_5690	2407_6530	2409_4390	2409_5230	2409_6070
2407_5710	2407_6550	2409_4410	2409_5250	2409_6090
2407_5730	2407_6570	2409_4430	2409_5270	2409_6110
2407_5750	2407_6590	2409_4450	2409_5290	2409_6130
2407_5770	2407_6610	2409_4470	2409_5310	2409_6150
2407_5790	2407_6630	2409_4490	2409_5330	2409_6170
2407_5810	2407_6650	2409_4510	2409_5350	2409_6190
2407_5830	2407_6670	2409_4530	2409_5370	2409_6210
2407_5850	2407_6690	2409_4550	2409_5390	2409_6230
2407_5870	2407_6710	2409_4570	2409_5410	2409_6250
2407_5890	2407_6730	2409_4590	2409_5430	2409_6270
2407_5910	2407_6750	2409_4610	2409_5450	2409_6290
2407_5930	2407_6770	2409_4630	2409_5470	2409_6310
2407_5950	2407_6790	2409_4650	2409_5490	2409_6330
2407_5970	2407_6810	2409_4670	2409_5510	2409_6350
2407_5990	2407_6830	2409_4690	2409_5530	2409_6370
2407_6010	2407_6850	2409_4710	2409_5550	2409_6390
2407_6030	2407_6870	2409_4730	2409_5570	2409_6410
2407_6050	2407_6890	2409_4750	2409_5590	2409_6430
2407_6070	2407_6910	2409_4770	2409_5610	2409_6450
2407_6090	2407_6930	2409_4790	2409_5630	2409_6470
2407_6110	2407_6950	2409_4810	2409_5650	2409_6490
2407_6130	2407_6970	2409_4830	2409_5670	2409_6510
2407_6150	2407_6990	2409_4850	2409_5690	2409_6530
2407_6170	2407_7010	2409_4870	2409_5710	2409_6550
2407_6190	2407_7030	2409_4890	2409_5730	2409_6570
2407_6210	2407_7050	2409_4910	2409_5750	2409_6590
2407_6230	2407_7070	2409_4930	2409_5770	2409_6610
2407_6250	2407_7090	2409_4950	2409_5790	2409_6630
2407_6270	2407_7110	2409_4970	2409_5810	2409_6650
2407_6290	2407_7130	2409_4990	2409_5830	2409_6670
2407_6310	2407_7150	2409_5010	2409_5850	2409_6690
2407_6330	2407_7170	2409_5030	2409_5870	2409_6710
2407_6350	2407_7190	2409_5050	2409_5890	2409_6730
2407_6370	2407_7210	2409_5070	2409_5910	2409_6750
2407_6390	2407_7230	2409_5090	2409_5930	2409_6770

2409_6790	2411_4650	2411_5490	2411_6330	2411_7170
2409_6810	2411_4670	2411_5510	2411_6350	2411_7190
2409_6830	2411_4690	2411_5530	2411_6370	2411_7210
2409_6850	2411_4710	2411_5550	2411_6390	2411_7230
2409_6870	2411_4730	2411_5570	2411_6410	2411_7250
2409_6890	2411_4750	2411_5590	2411_6430	2413_4270
2409_6910	2411_4770	2411_5610	2411_6450	2413_4290
2409_6930	2411_4790	2411_5630	2411_6470	2413_4310
2409_6950	2411_4810	2411_5650	2411_6490	2413_4330
2409_6970	2411_4830	2411_5670	2411_6510	2413_4350
2409_6990	2411_4850	2411_5690	2411_6530	2413_4370
2409_7010	2411_4870	2411_5710	2411_6550	2413_4390
2409_7030	2411_4890	2411_5730	2411_6570	2413_4410
2409_7050	2411_4910	2411_5750	2411_6590	2413_4430
2409_7070	2411_4930	2411_5770	2411_6610	2413_4450
2409_7090	2411_4950	2411_5790	2411_6630	2413_4470
2409_7110	2411_4970	2411_5810	2411_6650	2413_4490
2409_7130	2411_4990	2411_5830	2411_6670	2413_4510
2409_7150	2411_5010	2411_5850	2411_6690	2413_4530
2409_7170	2411_5030	2411_5870	2411_6710	2413_4550
2409_7190	2411_5050	2411_5890	2411_6730	2413_4570
2409_7210	2411_5070	2411_5910	2411_6750	2413_4590
2409_7230	2411_5090	2411_5930	2411_6770	2413_4610
2409_7250	2411_5110	2411_5950	2411_6790	2413_4630
2411_4290	2411_5130	2411_5970	2411_6810	2413_4650
2411_4310	2411_5150	2411_5990	2411_6830	2413_4670
2411_4330	2411_5170	2411_6010	2411_6850	2413_4690
2411_4350	2411_5190	2411_6030	2411_6870	2413_4710
2411_4370	2411_5210	2411_6050	2411_6890	2413_4730
2411_4390	2411_5230	2411_6070	2411_6910	2413_4750
2411_4410	2411_5250	2411_6090	2411_6930	2413_4770
2411_4430	2411_5270	2411_6110	2411_6950	2413_4790
2411_4450	2411_5290	2411_6130	2411_6970	2413_4810
2411_4470	2411_5310	2411_6150	2411_6990	2413_4830
2411_4490	2411_5330	2411_6170	2411_7010	2413_4850
2411_4510	2411_5350	2411_6190	2411_7030	2413_4870
2411_4530	2411_5370	2411_6210	2411_7050	2413_4890
2411_4550	2411_5390	2411_6230	2411_7070	2413_4910
2411_4570	2411_5410	2411_6250	2411_7090	2413_4930
2411_4590	2411_5430	2411_6270	2411_7110	2413_4950
2411_4610	2411_5450	2411_6290	2411_7130	2413_4970
2411_4630	2411_5470	2411_6310	2411_7150	2413_4990

2413_5010	2413_5850	2413_6690	2415_4510	2415_5350
2413_5030	2413_5870	2413_6710	2415_4530	2415_5370
2413_5050	2413_5890	2413_6730	2415_4550	2415_5390
2413_5070	2413_5910	2413_6750	2415_4570	2415_5410
2413_5090	2413_5930	2413_6770	2415_4590	2415_5430
2413_5110	2413_5950	2413_6790	2415_4610	2415_5450
2413_5130	2413_5970	2413_6810	2415_4630	2415_5470
2413_5150	2413_5990	2413_6830	2415_4650	2415_5490
2413_5170	2413_6010	2413_6850	2415_4670	2415_5510
2413_5190	2413_6030	2413_6870	2415_4690	2415_5530
2413_5210	2413_6050	2413_6890	2415_4710	2415_5550
2413_5230	2413_6070	2413_6910	2415_4730	2415_5570
2413_5250	2413_6090	2413_6930	2415_4750	2415_5590
2413_5270	2413_6110	2413_6950	2415_4770	2415_5610
2413_5290	2413_6130	2413_6970	2415_4790	2415_5630
2413_5310	2413_6150	2413_6990	2415_4810	2415_5650
2413_5330	2413_6170	2413_7010	2415_4830	2415_5670
2413_5350	2413_6190	2413_7030	2415_4850	2415_5690
2413_5370	2413_6210	2413_7050	2415_4870	2415_5710
2413_5390	2413_6230	2413_7070	2415_4890	2415_5730
2413_5410	2413_6250	2413_7090	2415_4910	2415_5750
2413_5430	2413_6270	2413_7110	2415_4930	2415_5770
2413_5450	2413_6290	2413_7130	2415_4950	2415_5790
2413_5470	2413_6310	2413_7150	2415_4970	2415_5810
2413_5490	2413_6330	2413_7170	2415_4990	2415_5830
2413_5510	2413_6350	2413_7190	2415_5010	2415_5850
2413_5530	2413_6370	2413_7210	2415_5030	2415_5870
2413_5550	2413_6390	2413_7230	2415_5050	2415_5890
2413_5570	2413_6410	2413_7250	2415_5070	2415_5910
2413_5590	2413_6430	2413_7270	2415_5090	2415_5930
2413_5610	2413_6450	2415_4270	2415_5110	2415_5950
2413_5630	2413_6470	2415_4290	2415_5130	2415_5970
2413_5650	2413_6490	2415_4310	2415_5150	2415_5990
2413_5670	2413_6510	2415_4330	2415_5170	2415_6010
2413_5690	2413_6530	2415_4350	2415_5190	2415_6030
2413_5710	2413_6550	2415_4370	2415_5210	2415_6050
2413_5730	2413_6570	2415_4390	2415_5230	2415_6070
2413_5750	2413_6590	2415_4410	2415_5250	2415_6090
2413_5770	2413_6610	2415_4430	2415_5270	2415_6110
2413_5790	2413_6630	2415_4450	2415_5290	2415_6130
2413_5810	2413_6650	2415_4470	2415_5310	2415_6150
2413_5830	2413_6670	2415_4490	2415_5330	2415_6170

2415_6190	2415_7030	2417_4830	2417_5670	2417_6510
2415_6210	2415_7050	2417_4850	2417_5690	2417_6530
2415_6230	2415_7070	2417_4870	2417_5710	2417_6550
2415_6250	2415_7090	2417_4890	2417_5730	2417_6570
2415_6270	2415_7110	2417_4910	2417_5750	2417_6590
2415_6290	2415_7130	2417_4930	2417_5770	2417_6610
2415_6310	2415_7150	2417_4950	2417_5790	2417_6630
2415_6330	2415_7170	2417_4970	2417_5810	2417_6650
2415_6350	2415_7190	2417_4990	2417_5830	2417_6670
2415_6370	2415_7210	2417_5010	2417_5850	2417_6690
2415_6390	2415_7230	2417_5030	2417_5870	2417_6710
2415_6410	2415_7250	2417_5050	2417_5890	2417_6730
2415_6430	2415_7270	2417_5070	2417_5910	2417_6750
2415_6450	2415_7290	2417_5090	2417_5930	2417_6770
2415_6470	2417_4270	2417_5110	2417_5950	2417_6790
2415_6490	2417_4290	2417_5130	2417_5970	2417_6810
2415_6510	2417_4310	2417_5150	2417_5990	2417_6830
2415_6530	2417_4330	2417_5170	2417_6010	2417_6850
2415_6550	2417_4350	2417_5190	2417_6030	2417_6870
2415_6570	2417_4370	2417_5210	2417_6050	2417_6890
2415_6590	2417_4390	2417_5230	2417_6070	2417_6910
2415_6610	2417_4410	2417_5250	2417_6090	2417_6930
2415_6630	2417_4430	2417_5270	2417_6110	2417_6950
2415_6650	2417_4450	2417_5290	2417_6130	2417_6970
2415_6670	2417_4470	2417_5310	2417_6150	2417_6990
2415_6690	2417_4490	2417_5330	2417_6170	2417_7010
2415_6710	2417_4510	2417_5350	2417_6190	2417_7030
2415_6730	2417_4530	2417_5370	2417_6210	2417_7050
2415_6750	2417_4550	2417_5390	2417_6230	2417_7070
2415_6770	2417_4570	2417_5410	2417_6250	2417_7090
2415_6790	2417_4590	2417_5430	2417_6270	2417_7110
2415_6810	2417_4610	2417_5450	2417_6290	2417_7130
2415_6830	2417_4630	2417_5470	2417_6310	2417_7150
2415_6850	2417_4650	2417_5490	2417_6330	2417_7170
2415_6870	2417_4670	2417_5510	2417_6350	2417_7190
2415_6890	2417_4690	2417_5530	2417_6370	2417_7210
2415_6910	2417_4710	2417_5550	2417_6390	2417_7230
2415_6930	2417_4730	2417_5570	2417_6410	2417_7250
2415_6950	2417_4750	2417_5590	2417_6430	2417_7270
2415_6970	2417_4770	2417_5610	2417_6450	2419_4250
2415_6990	2417_4790	2417_5630	2417_6470	2419_4270
2415_7010	2417_4810	2417_5650	2417_6490	2419_4290

2419_4310	2419_5150	2419_5990	2419_6830	2421_4590
2419_4330	2419_5170	2419_6010	2419_6850	2421_4610
2419_4350	2419_5190	2419_6030	2419_6870	2421_4630
2419_4370	2419_5210	2419_6050	2419_6890	2421_4650
2419_4390	2419_5230	2419_6070	2419_6910	2421_4670
2419_4410	2419_5250	2419_6090	2419_6930	2421_4690
2419_4430	2419_5270	2419_6110	2419_6950	2421_4710
2419_4450	2419_5290	2419_6130	2419_6970	2421_4730
2419_4470	2419_5310	2419_6150	2419_6990	2421_4750
2419_4490	2419_5330	2419_6170	2419_7010	2421_4770
2419_4510	2419_5350	2419_6190	2419_7030	2421_4790
2419_4530	2419_5370	2419_6210	2419_7050	2421_4810
2419_4550	2419_5390	2419_6230	2419_7070	2421_4830
2419_4570	2419_5410	2419_6250	2419_7090	2421_4850
2419_4590	2419_5430	2419_6270	2419_7110	2421_4870
2419_4610	2419_5450	2419_6290	2419_7130	2421_4890
2419_4630	2419_5470	2419_6310	2419_7150	2421_4910
2419_4650	2419_5490	2419_6330	2419_7170	2421_4930
2419_4670	2419_5510	2419_6350	2419_7190	2421_4950
2419_4690	2419_5530	2419_6370	2419_7210	2421_4970
2419_4710	2419_5550	2419_6390	2419_7230	2421_4990
2419_4730	2419_5570	2419_6410	2419_7250	2421_5010
2419_4750	2419_5590	2419_6430	2419_7270	2421_5030
2419_4770	2419_5610	2419_6450	2421_4210	2421_5050
2419_4790	2419_5630	2419_6470	2421_4230	2421_5070
2419_4810	2419_5650	2419_6490	2421_4250	2421_5090
2419_4830	2419_5670	2419_6510	2421_4270	2421_5110
2419_4850	2419_5690	2419_6530	2421_4290	2421_5130
2419_4870	2419_5710	2419_6550	2421_4310	2421_5150
2419_4890	2419_5730	2419_6570	2421_4330	2421_5170
2419_4910	2419_5750	2419_6590	2421_4350	2421_5190
2419_4930	2419_5770	2419_6610	2421_4370	2421_5210
2419_4950	2419_5790	2419_6630	2421_4390	2421_5230
2419_4970	2419_5810	2419_6650	2421_4410	2421_5250
2419_4990	2419_5830	2419_6670	2421_4430	2421_5270
2419_5010	2419_5850	2419_6690	2421_4450	2421_5290
2419_5030	2419_5870	2419_6710	2421_4470	2421_5310
2419_5050	2419_5890	2419_6730	2421_4490	2421_5330
2419_5070	2419_5910	2419_6750	2421_4510	2421_5350
2419_5090	2419_5930	2419_6770	2421_4530	2421_5370
2419_5110	2419_5950	2419_6790	2421_4550	2421_5390
2419_5130	2419_5970	2419_6810	2421_4570	2421_5410

2421_5430	2421_6270	2421_7110	2423_4870	2423_5710
2421_5450	2421_6290	2421_7130	2423_4890	2423_5730
2421_5470	2421_6310	2421_7150	2423_4910	2423_5750
2421_5490	2421_6330	2421_7170	2423_4930	2423_5770
2421_5510	2421_6350	2421_7190	2423_4950	2423_5790
2421_5530	2421_6370	2421_7210	2423_4970	2423_5810
2421_5550	2421_6390	2421_7230	2423_4990	2423_5830
2421_5570	2421_6410	2421_7250	2423_5010	2423_5850
2421_5590	2421_6430	2421_7270	2423_5030	2423_5870
2421_5610	2421_6450	2423_4210	2423_5050	2423_5890
2421_5630	2421_6470	2423_4230	2423_5070	2423_5910
2421_5650	2421_6490	2423_4250	2423_5090	2423_5930
2421_5670	2421_6510	2423_4270	2423_5110	2423_5950
2421_5690	2421_6530	2423_4290	2423_5130	2423_5970
2421_5710	2421_6550	2423_4310	2423_5150	2423_5990
2421_5730	2421_6570	2423_4330	2423_5170	2423_6010
2421_5750	2421_6590	2423_4350	2423_5190	2423_6030
2421_5770	2421_6610	2423_4370	2423_5210	2423_6050
2421_5790	2421_6630	2423_4390	2423_5230	2423_6070
2421_5810	2421_6650	2423_4410	2423_5250	2423_6090
2421_5830	2421_6670	2423_4430	2423_5270	2423_6110
2421_5850	2421_6690	2423_4450	2423_5290	2423_6130
2421_5870	2421_6710	2423_4470	2423_5310	2423_6150
2421_5890	2421_6730	2423_4490	2423_5330	2423_6170
2421_5910	2421_6750	2423_4510	2423_5350	2423_6190
2421_5930	2421_6770	2423_4530	2423_5370	2423_6210
2421_5950	2421_6790	2423_4550	2423_5390	2423_6230
2421_5970	2421_6810	2423_4570	2423_5410	2423_6250
2421_5990	2421_6830	2423_4590	2423_5430	2423_6270
2421_6010	2421_6850	2423_4610	2423_5450	2423_6290
2421_6030	2421_6870	2423_4630	2423_5470	2423_6310
2421_6050	2421_6890	2423_4650	2423_5490	2423_6330
2421_6070	2421_6910	2423_4670	2423_5510	2423_6350
2421_6090	2421_6930	2423_4690	2423_5530	2423_6370
2421_6110	2421_6950	2423_4710	2423_5550	2423_6390
2421_6130	2421_6970	2423_4730	2423_5570	2423_6410
2421_6150	2421_6990	2423_4750	2423_5590	2423_6430
2421_6170	2421_7010	2423_4770	2423_5610	2423_6450
2421_6190	2421_7030	2423_4790	2423_5630	2423_6470
2421_6210	2421_7050	2423_4810	2423_5650	2423_6490
2421_6230	2421_7070	2423_4830	2423_5670	2423_6510
2421_6250	2421_7090	2423_4850	2423_5690	2423_6530

2423_6550	2425_4270	2425_5110	2425_5950	2425_6790
2423_6570	2425_4290	2425_5130	2425_5970	2425_6810
2423_6590	2425_4310	2425_5150	2425_5990	2425_6830
2423_6610	2425_4330	2425_5170	2425_6010	2425_6850
2423_6630	2425_4350	2425_5190	2425_6030	2425_6870
2423_6650	2425_4370	2425_5210	2425_6050	2425_6890
2423_6670	2425_4390	2425_5230	2425_6070	2425_6910
2423_6690	2425_4410	2425_5250	2425_6090	2425_6930
2423_6710	2425_4430	2425_5270	2425_6110	2425_6950
2423_6730	2425_4450	2425_5290	2425_6130	2425_6970
2423_6750	2425_4470	2425_5310	2425_6150	2425_6990
2423_6770	2425_4490	2425_5330	2425_6170	2425_7010
2423_6790	2425_4510	2425_5350	2425_6190	2425_7030
2423_6810	2425_4530	2425_5370	2425_6210	2425_7050
2423_6830	2425_4550	2425_5390	2425_6230	2425_7070
2423_6850	2425_4570	2425_5410	2425_6250	2425_7090
2423_6870	2425_4590	2425_5430	2425_6270	2425_7110
2423_6890	2425_4610	2425_5450	2425_6290	2425_7130
2423_6910	2425_4630	2425_5470	2425_6310	2425_7150
2423_6930	2425_4650	2425_5490	2425_6330	2425_7170
2423_6950	2425_4670	2425_5510	2425_6350	2425_7190
2423_6970	2425_4690	2425_5530	2425_6370	2425_7210
2423_6990	2425_4710	2425_5550	2425_6390	2425_7230
2423_7010	2425_4730	2425_5570	2425_6410	2425_7250
2423_7030	2425_4750	2425_5590	2425_6430	2425_7270
2423_7050	2425_4770	2425_5610	2425_6450	2427_4170
2423_7070	2425_4790	2425_5630	2425_6470	2427_4190
2423_7090	2425_4810	2425_5650	2425_6490	2427_4210
2423_7110	2425_4830	2425_5670	2425_6510	2427_4230
2423_7130	2425_4850	2425_5690	2425_6530	2427_4250
2423_7150	2425_4870	2425_5710	2425_6550	2427_4270
2423_7170	2425_4890	2425_5730	2425_6570	2427_4290
2423_7190	2425_4910	2425_5750	2425_6590	2427_4310
2423_7210	2425_4930	2425_5770	2425_6610	2427_4330
2423_7230	2425_4950	2425_5790	2425_6630	2427_4350
2423_7250	2425_4970	2425_5810	2425_6650	2427_4370
2423_7270	2425_4990	2425_5830	2425_6670	2427_4390
2425_4170	2425_5010	2425_5850	2425_6690	2427_4410
2425_4190	2425_5030	2425_5870	2425_6710	2427_4430
2425_4210	2425_5050	2425_5890	2425_6730	2427_4450
2425_4230	2425_5070	2425_5910	2425_6750	2427_4470
2425_4250	2425_5090	2425_5930	2425_6770	2427_4490

2427_4510	2427_5350	2427_6190	2427_7030	2429_4750
2427_4530	2427_5370	2427_6210	2427_7050	2429_4770
2427_4550	2427_5390	2427_6230	2427_7070	2429_4790
2427_4570	2427_5410	2427_6250	2427_7090	2429_4810
2427_4590	2427_5430	2427_6270	2427_7110	2429_4830
2427_4610	2427_5450	2427_6290	2427_7130	2429_4850
2427_4630	2427_5470	2427_6310	2427_7150	2429_4870
2427_4650	2427_5490	2427_6330	2427_7170	2429_4890
2427_4670	2427_5510	2427_6350	2427_7190	2429_4910
2427_4690	2427_5530	2427_6370	2427_7210	2429_4930
2427_4710	2427_5550	2427_6390	2427_7230	2429_4950
2427_4730	2427_5570	2427_6410	2427_7250	2429_4970
2427_4750	2427_5590	2427_6430	2427_7270	2429_4990
2427_4770	2427_5610	2427_6450	2429_4170	2429_5010
2427_4790	2427_5630	2427_6470	2429_4190	2429_5030
2427_4810	2427_5650	2427_6490	2429_4210	2429_5050
2427_4830	2427_5670	2427_6510	2429_4230	2429_5070
2427_4850	2427_5690	2427_6530	2429_4250	2429_5090
2427_4870	2427_5710	2427_6550	2429_4270	2429_5110
2427_4890	2427_5730	2427_6570	2429_4290	2429_5130
2427_4910	2427_5750	2427_6590	2429_4310	2429_5150
2427_4930	2427_5770	2427_6610	2429_4330	2429_5170
2427_4950	2427_5790	2427_6630	2429_4350	2429_5190
2427_4970	2427_5810	2427_6650	2429_4370	2429_5210
2427_4990	2427_5830	2427_6670	2429_4390	2429_5230
2427_5010	2427_5850	2427_6690	2429_4410	2429_5250
2427_5030	2427_5870	2427_6710	2429_4430	2429_5270
2427_5050	2427_5890	2427_6730	2429_4450	2429_5290
2427_5070	2427_5910	2427_6750	2429_4470	2429_5310
2427_5090	2427_5930	2427_6770	2429_4490	2429_5330
2427_5110	2427_5950	2427_6790	2429_4510	2429_5350
2427_5130	2427_5970	2427_6810	2429_4530	2429_5370
2427_5150	2427_5990	2427_6830	2429_4550	2429_5390
2427_5170	2427_6010	2427_6850	2429_4570	2429_5410
2427_5190	2427_6030	2427_6870	2429_4590	2429_5430
2427_5210	2427_6050	2427_6890	2429_4610	2429_5450
2427_5230	2427_6070	2427_6910	2429_4630	2429_5470
2427_5250	2427_6090	2427_6930	2429_4650	2429_5490
2427_5270	2427_6110	2427_6950	2429_4670	2429_5510
2427_5290	2427_6130	2427_6970	2429_4690	2429_5530
2427_5310	2427_6150	2427_6990	2429_4710	2429_5550
2427_5330	2427_6170	2427_7010	2429_4730	2429_5570

2429_5590	2429_6430	2429_7270	2431_4950	2431_5790
2429_5610	2429_6450	2431_4130	2431_4970	2431_5810
2429_5630	2429_6470	2431_4150	2431_4990	2431_5830
2429_5650	2429_6490	2431_4170	2431_5010	2431_5850
2429_5670	2429_6510	2431_4190	2431_5030	2431_5870
2429_5690	2429_6530	2431_4210	2431_5050	2431_5890
2429_5710	2429_6550	2431_4230	2431_5070	2431_5910
2429_5730	2429_6570	2431_4250	2431_5090	2431_5930
2429_5750	2429_6590	2431_4270	2431_5110	2431_5950
2429_5770	2429_6610	2431_4290	2431_5130	2431_5970
2429_5790	2429_6630	2431_4310	2431_5150	2431_6010
2429_5810	2429_6650	2431_4330	2431_5170	2431_6030
2429_5830	2429_6670	2431_4350	2431_5190	2431_6050
2429_5850	2429_6690	2431_4370	2431_5210	2431_6070
2429_5870	2429_6710	2431_4390	2431_5230	2431_6090
2429_5890	2429_6730	2431_4410	2431_5250	2431_6110
2429_5910	2429_6750	2431_4430	2431_5270	2431_6130
2429_5930	2429_6770	2431_4450	2431_5290	2431_6150
2429_5950	2429_6790	2431_4470	2431_5310	2431_6170
2429_5970	2429_6810	2431_4490	2431_5330	2431_6190
2429_5990	2429_6830	2431_4510	2431_5350	2431_6210
2429_6010	2429_6850	2431_4530	2431_5370	2431_6230
2429_6030	2429_6870	2431_4550	2431_5390	2431_6250
2429_6050	2429_6890	2431_4570	2431_5410	2431_6270
2429_6070	2429_6910	2431_4590	2431_5430	2431_6290
2429_6090	2429_6930	2431_4610	2431_5450	2431_6310
2429_6110	2429_6950	2431_4630	2431_5470	2431_6330
2429_6130	2429_6970	2431_4650	2431_5490	2431_6350
2429_6150	2429_6990	2431_4670	2431_5510	2431_6370
2429_6170	2429_7010	2431_4690	2431_5530	2431_6390
2429_6190	2429_7030	2431_4710	2431_5550	2431_6410
2429_6210	2429_7050	2431_4730	2431_5570	2431_6430
2429_6230	2429_7070	2431_4750	2431_5590	2431_6450
2429_6250	2429_7090	2431_4770	2431_5610	2431_6530
2429_6270	2429_7110	2431_4790	2431_5630	2431_6550
2429_6290	2429_7130	2431_4810	2431_5650	2431_6570
2429_6310	2429_7150	2431_4830	2431_5670	2431_6590
2429_6330	2429_7170	2431_4850	2431_5690	2431_6610
2429_6350	2429_7190	2431_4870	2431_5710	2431_6630
2429_6370	2429_7210	2431_4890	2431_5730	2431_6650
2429_6390	2429_7230	2431_4910	2431_5750	2431_6670
2429_6410	2429_7250	2431_4930	2431_5770	2431_6690

2431_6710	2433_4550	2433_5390	2435_4290	2435_5130
2431_6730	2433_4570	2433_5410	2435_4310	2435_5150
2431_6750	2433_4590	2433_5430	2435_4330	2435_5170
2431_6770	2433_4610	2433_5450	2435_4350	2435_5190
2431_6790	2433_4630	2433_5470	2435_4370	2435_5210
2431_6810	2433_4650	2433_5490	2435_4390	2435_5230
2431_6830	2433_4670	2433_5510	2435_4410	2435_5250
2431_6850	2433_4690	2433_5530	2435_4430	2435_5270
2431_6870	2433_4710	2433_5550	2435_4450	2435_5290
2431_6890	2433_4730	2433_5570	2435_4470	2435_5310
2431_7070	2433_4750	2433_5590	2435_4490	2435_5330
2431_7090	2433_4770	2433_5610	2435_4510	2435_5350
2431_7110	2433_4790	2433_5630	2435_4530	2435_5370
2431_7130	2433_4810	2433_5650	2435_4550	2435_5390
2431_7150	2433_4830	2433_5670	2435_4570	2435_5410
2431_7170	2433_4850	2433_5790	2435_4590	2435_5430
2431_7190	2433_4870	2433_5810	2435_4610	2435_5450
2431_7210	2433_4890	2433_5830	2435_4630	2435_5470
2431_7230	2433_4910	2433_5850	2435_4650	2435_5490
2431_7250	2433_4930	2433_5870	2435_4670	2435_5510
2431_7270	2433_4950	2433_5890	2435_4690	2435_5530
2433_4130	2433_4970	2433_5910	2435_4710	2435_5550
2433_4150	2433_4990	2433_5930	2435_4730	2435_5570
2433_4170	2433_5010	2433_5950	2435_4750	2435_5590
2433_4190	2433_5030	2433_5970	2435_4770	2435_5610
2433_4210	2433_5050	2433_6330	2435_4790	2435_5630
2433_4230	2433_5070	2433_6350	2435_4810	2435_5650
2433_4250	2433_5090	2433_6370	2435_4830	2435_5670
2433_4270	2433_5110	2433_6390	2435_4850	2437_4130
2433_4290	2433_5130	2433_6410	2435_4870	2437_4150
2433_4310	2433_5150	2433_6430	2435_4890	2437_4170
2433_4330	2433_5170	2433_6450	2435_4910	2437_4190
2433_4350	2433_5190	2433_6850	2435_4930	2437_4210
2433_4370	2433_5210	2433_6870	2435_4950	2437_4230
2433_4390	2433_5230	2435_4130	2435_4970	2437_4250
2433_4410	2433_5250	2435_4150	2435_4990	2437_4270
2433_4430	2433_5270	2435_4170	2435_5010	2437_4290
2433_4450	2433_5290	2435_4190	2435_5030	2437_4310
2433_4470	2433_5310	2435_4210	2435_5050	2437_4330
2433_4490	2433_5330	2435_4230	2435_5070	2437_4350
2433_4510	2433_5350	2435_4250	2435_5090	2437_4370
2433_4530	2433_5370	2435_4270	2435_5110	2437_4390

2437_4410	2437_5250	2439_4530	2439_5370	2441_4650
2437_4430	2437_5270	2439_4550	2439_5390	2441_4670
2437_4450	2437_5290	2439_4570	2439_5410	2441_4690
2437_4470	2437_5310	2439_4590	2439_5430	2441_4710
2437_4490	2437_5330	2439_4610	2439_5450	2441_4730
2437_4510	2437_5350	2439_4630	2439_5470	2441_4750
2437_4530	2437_5370	2439_4650	2439_5490	2441_4770
2437_4550	2437_5390	2439_4670	2439_5510	2441_4790
2437_4570	2437_5410	2439_4690	2439_5530	2441_4810
2437_4590	2437_5430	2439_4710	2439_5550	2441_4830
2437_4610	2437_5450	2439_4730	2439_5570	2441_4850
2437_4630	2437_5470	2439_4750	2439_5590	2441_4870
2437_4650	2437_5490	2439_4770	2439_5610	2441_4890
2437_4670	2437_5510	2439_4790	2439_5630	2441_4910
2437_4690	2437_5530	2439_4810	2439_5650	2441_4930
2437_4710	2437_5550	2439_4830	2439_5670	2441_4950
2437_4730	2437_5570	2439_4850	2441_4130	2441_4970
2437_4750	2437_5590	2439_4870	2441_4150	2441_4990
2437_4770	2437_5610	2439_4890	2441_4170	2441_5010
2437_4790	2437_5630	2439_4910	2441_4190	2441_5030
2437_4810	2437_5650	2439_4930	2441_4210	2441_5050
2437_4830	2437_5670	2439_4950	2441_4230	2441_5070
2437_4850	2439_4130	2439_4970	2441_4250	2441_5090
2437_4870	2439_4150	2439_4990	2441_4270	2441_5110
2437_4890	2439_4170	2439_5010	2441_4290	2441_5130
2437_4910	2439_4190	2439_5030	2441_4310	2441_5150
2437_4930	2439_4210	2439_5050	2441_4330	2441_5170
2437_4950	2439_4230	2439_5070	2441_4350	2441_5190
2437_4970	2439_4250	2439_5090	2441_4370	2441_5210
2437_4990	2439_4270	2439_5110	2441_4390	2441_5230
2437_5010	2439_4290	2439_5130	2441_4410	2441_5250
2437_5030	2439_4310	2439_5150	2441_4430	2441_5270
2437_5050	2439_4330	2439_5170	2441_4450	2441_5290
2437_5070	2439_4350	2439_5190	2441_4470	2441_5310
2437_5090	2439_4370	2439_5210	2441_4490	2441_5330
2437_5110	2439_4390	2439_5230	2441_4510	2441_5350
2437_5130	2439_4410	2439_5250	2441_4530	2441_5370
2437_5150	2439_4430	2439_5270	2441_4550	2441_5390
2437_5170	2439_4450	2439_5290	2441_4570	2441_5410
2437_5190	2439_4470	2439_5310	2441_4590	2441_5430
2437_5210	2439_4490	2439_5330	2441_4610	2441_5450
2437_5230	2439_4510	2439_5350	2441_4630	2441_5470

2441_5490	2443_4850	2445_4230	2445_5070	2447_4550
2441_5510	2443_4870	2445_4250	2445_5090	2447_4570
2441_5530	2443_4890	2445_4270	2445_5110	2447_4590
2441_5550	2443_4910	2445_4290	2445_5130	2447_4610
2441_5570	2443_4930	2445_4310	2445_5150	2447_4630
2441_5590	2443_4950	2445_4330	2445_5170	2447_4650
2441_5610	2443_4970	2445_4350	2445_5190	2447_4670
2441_5630	2443_4990	2445_4370	2445_5210	2447_4690
2441_5650	2443_5010	2445_4390	2445_5230	2447_4710
2441_5670	2443_5030	2445_4410	2445_5250	2447_4730
2443_4210	2443_5050	2445_4430	2445_5270	2447_4750
2443_4230	2443_5070	2445_4450	2445_5290	2447_4770
2443_4250	2443_5090	2445_4470	2445_5310	2447_4790
2443_4270	2443_5110	2445_4490	2445_5330	2447_4810
2443_4290	2443_5130	2445_4510	2445_5350	2447_4830
2443_4310	2443_5150	2445_4530	2445_5370	2447_4850
2443_4330	2443_5170	2445_4550	2445_5390	2447_4870
2443_4350	2443_5190	2445_4570	2445_5410	2447_4890
2443_4370	2443_5210	2445_4590	2445_5430	2447_4910
2443_4390	2443_5230	2445_4610	2445_5450	2447_4930
2443_4410	2443_5250	2445_4630	2445_5470	2447_4950
2443_4430	2443_5270	2445_4650	2445_5490	2447_4970
2443_4450	2443_5290	2445_4670	2445_5510	2447_4990
2443_4470	2443_5310	2445_4690	2445_5530	2447_5010
2443_4490	2443_5330	2445_4710	2445_5550	2447_5030
2443_4510	2443_5350	2445_4730	2445_5570	2447_5050
2443_4530	2443_5370	2445_4750	2445_5590	2447_5070
2443_4550	2443_5390	2445_4770	2445_5610	2447_5090
2443_4570	2443_5410	2445_4790	2445_5630	2447_5110
2443_4590	2443_5430	2445_4810	2445_5650	2447_5130
2443_4610	2443_5450	2445_4830	2445_5670	2447_5150
2443_4630	2443_5470	2445_4850	2447_4330	2447_5170
2443_4650	2443_5490	2445_4870	2447_4350	2447_5190
2443_4670	2443_5510	2445_4890	2447_4370	2447_5210
2443_4690	2443_5530	2445_4910	2447_4390	2447_5230
2443_4710	2443_5550	2445_4930	2447_4410	2447_5250
2443_4730	2443_5570	2445_4950	2447_4430	2447_5270
2443_4750	2443_5590	2445_4970	2447_4450	2447_5290
2443_4770	2443_5610	2445_4990	2447_4470	2447_5310
2443_4790	2443_5630	2445_5010	2447_4490	2447_5330
2443_4810	2443_5650	2445_5030	2447_4510	2447_5350
2443_4830	2443_5670	2445_5050	2447_4530	2447_5370

2447_5390	2449_4890	2451_4470	2451_5310	2453_4910
2447_5410	2449_4910	2451_4490	2451_5330	2453_4930
2447_5430	2449_4930	2451_4510	2451_5350	2453_4950
2447_5450	2449_4950	2451_4530	2451_5370	2453_4970
2447_5470	2449_4970	2451_4550	2451_5390	2453_4990
2447_5490	2449_4990	2451_4570	2451_5410	2453_5010
2447_5510	2449_5010	2451_4590	2451_5430	2453_5030
2447_5530	2449_5030	2451_4610	2451_5450	2453_5050
2447_5550	2449_5050	2451_4630	2451_5470	2453_5070
2447_5570	2449_5070	2451_4650	2451_5490	2453_5090
2447_5590	2449_5090	2451_4670	2451_5510	2453_5110
2447_5610	2449_5110	2451_4690	2451_5530	2453_5130
2447_5630	2449_5130	2451_4710	2451_5550	2453_5150
2447_5650	2449_5150	2451_4730	2451_5570	2453_5170
2447_5670	2449_5170	2451_4750	2451_5590	2453_5190
2449_4350	2449_5190	2451_4770	2451_5610	2453_5210
2449_4370	2449_5210	2451_4790	2451_5630	2453_5230
2449_4390	2449_5230	2451_4810	2451_5650	2453_5250
2449_4410	2449_5250	2451_4830	2451_5670	2453_5270
2449_4430	2449_5270	2451_4850	2453_4450	2453_5290
2449_4450	2449_5290	2451_4870	2453_4470	2453_5310
2449_4470	2449_5310	2451_4890	2453_4490	2453_5330
2449_4490	2449_5330	2451_4910	2453_4510	2453_5350
2449_4510	2449_5350	2451_4930	2453_4530	2453_5370
2449_4530	2449_5370	2451_4950	2453_4550	2453_5390
2449_4550	2449_5390	2451_4970	2453_4570	2453_5410
2449_4570	2449_5410	2451_4990	2453_4590	2453_5430
2449_4590	2449_5430	2451_5010	2453_4610	2453_5450
2449_4610	2449_5450	2451_5030	2453_4630	2453_5470
2449_4630	2449_5470	2451_5050	2453_4650	2453_5490
2449_4650	2449_5490	2451_5070	2453_4670	2453_5510
2449_4670	2449_5510	2451_5090	2453_4690	2453_5530
2449_4690	2449_5530	2451_5110	2453_4710	2453_5550
2449_4710	2449_5550	2451_5130	2453_4730	2453_5570
2449_4730	2449_5570	2451_5150	2453_4750	2453_5590
2449_4750	2449_5590	2451_5170	2453_4770	2453_5610
2449_4770	2449_5610	2451_5190	2453_4790	2453_5630
2449_4790	2449_5630	2451_5210	2453_4810	2453_5650
2449_4810	2449_5650	2451_5230	2453_4830	2453_5670
2449_4830	2449_5670	2451_5250	2453_4850	2453_5690
2449_4850	2451_4430	2451_5270	2453_4870	2455_4510
2449_4870	2451_4450	2451_5290	2453_4890	2455_4530

2455_4550	2455_5390	2457_5030	2459_4770	2459_5610
2455_4570	2455_5410	2457_5050	2459_4790	2459_5630
2455_4590	2455_5430	2457_5070	2459_4810	2459_5650
2455_4610	2455_5450	2457_5090	2459_4830	2459_5670
2455_4630	2455_5470	2457_5110	2459_4850	2459_5690
2455_4650	2455_5490	2457_5130	2459_4870	2461_4610
2455_4670	2455_5510	2457_5150	2459_4890	2461_4630
2455_4690	2455_5530	2457_5170	2459_4910	2461_4650
2455_4710	2455_5550	2457_5190	2459_4930	2461_4670
2455_4730	2455_5570	2457_5210	2459_4950	2461_4690
2455_4750	2455_5590	2457_5230	2459_4970	2461_4710
2455_4770	2455_5610	2457_5250	2459_4990	2461_4730
2455_4790	2455_5630	2457_5270	2459_5010	2461_4750
2455_4810	2455_5650	2457_5290	2459_5030	2461_4770
2455_4830	2455_5670	2457_5310	2459_5050	2461_4790
2455_4850	2455_5690	2457_5330	2459_5070	2461_4810
2455_4870	2457_4510	2457_5350	2459_5090	2461_4830
2455_4890	2457_4530	2457_5370	2459_5110	2461_4850
2455_4910	2457_4550	2457_5390	2459_5130	2461_4870
2455_4930	2457_4570	2457_5410	2459_5150	2461_4890
2455_4950	2457_4590	2457_5430	2459_5170	2461_4910
2455_4970	2457_4610	2457_5450	2459_5190	2461_4930
2455_4990	2457_4630	2457_5470	2459_5210	2461_4950
2455_5010	2457_4650	2457_5490	2459_5230	2461_4970
2455_5030	2457_4670	2457_5510	2459_5250	2461_4990
2455_5050	2457_4690	2457_5530	2459_5270	2461_5010
2455_5070	2457_4710	2457_5550	2459_5290	2461_5030
2455_5090	2457_4730	2457_5570	2459_5310	2461_5050
2455_5110	2457_4750	2457_5590	2459_5330	2461_5070
2455_5130	2457_4770	2457_5610	2459_5350	2461_5090
2455_5150	2457_4790	2457_5630	2459_5370	2461_5110
2455_5170	2457_4810	2457_5650	2459_5390	2461_5130
2455_5190	2457_4830	2457_5670	2459_5410	2461_5150
2455_5210	2457_4850	2457_5690	2459_5430	2461_5170
2455_5230	2457_4870	2459_4610	2459_5450	2461_5190
2455_5250	2457_4890	2459_4630	2459_5470	2461_5210
2455_5270	2457_4910	2459_4650	2459_5490	2461_5230
2455_5290	2457_4930	2459_4670	2459_5510	2461_5250
2455_5310	2457_4950	2459_4690	2459_5530	2461_5270
2455_5330	2457_4970	2459_4710	2459_5550	2461_5290
2455_5350	2457_4990	2459_4730	2459_5570	2461_5310
2455_5370	2457_5010	2459_4750	2459_5590	2461_5330

2461_5350	2463_5150	2465_5250	2485_2350	2487_3330
2461_5370	2463_5170	2465_5270	2485_3090	2489_2110
2461_5390	2463_5190	2465_5290	2485_3110	2489_2130
2461_5410	2463_5210	2465_5310	2485_3130	2489_2150
2461_5430	2463_5230	2465_5330	2485_3150	2489_2170
2461_5450	2463_5250	2465_5610	2485_3170	2489_2190
2461_5470	2463_5270	2465_5630	2485_3190	2489_2210
2461_5490	2463_5290	2465_5650	2485_3210	2489_2230
2461_5510	2463_5310	2465_5670	2485_3230	2489_2250
2461_5530	2463_5330	2465_5690	2485_3250	2489_2270
2461_5550	2463_5350	2481_2230	2485_3270	2489_2290
2461_5570	2463_5370	2481_3170	2485_3290	2489_2310
2461_5590	2463_5390	2481_3190	2485_3310	2489_2330
2461_5610	2463_5410	2481_3210	2485_3330	2489_2350
2461_5630	2463_5430	2481_3230	2487_2130	2489_2370
2461_5650	2463_5450	2481_3250	2487_2190	2489_2390
2461_5670	2463_5470	2481_3270	2487_2210	2489_2410
2461_5690	2463_5490	2481_3290	2487_2230	2489_2430
2463_4670	2463_5510	2483_2230	2487_2250	2489_2450
2463_4690	2463_5530	2483_2250	2487_2270	2489_2970
2463_4710	2463_5550	2483_2270	2487_2290	2489_3030
2463_4730	2463_5570	2483_2290	2487_2310	2489_3050
2463_4750	2463_5590	2483_2310	2487_2330	2489_3070
2463_4770	2463_5610	2483_2330	2487_2350	2489_3090
2463_4790	2463_5630	2483_2350	2487_2370	2489_3110
2463_4810	2463_5650	2483_3170	2487_2390	2489_3130
2463_4830	2463_5670	2483_3190	2487_2410	2489_3150
2463_4850	2463_5690	2483_3210	2487_3030	2489_3170
2463_4870	2465_4670	2483_3230	2487_3050	2489_3190
2463_4890	2465_4690	2483_3250	2487_3070	2489_3210
2463_4910	2465_4710	2483_3270	2487_3090	2489_3230
2463_4930	2465_4730	2483_3290	2487_3110	2489_3250
2463_4950	2465_4750	2483_3310	2487_3130	2489_3270
2463_4970	2465_5070	2483_3330	2487_3150	2489_3290
2463_4990	2465_5090	2485_2190	2487_3170	2489_3310
2463_5010	2465_5110	2485_2210	2487_3190	2489_3330
2463_5030	2465_5130	2485_2230	2487_3210	2491_2110
2463_5050	2465_5150	2485_2250	2487_3230	2491_2130
2463_5070	2465_5170	2485_2270	2487_3250	2491_2150
2463_5090	2465_5190	2485_2290	2487_3270	2491_2170
2463_5110	2465_5210	2485_2310	2487_3290	2491_2190
2463_5130	2465_5230	2485_2330	2487_3310	2491_2210

2491_2230	2493_2330	2495_2350	2497_2290	2499_2150
2491_2250	2493_2350	2495_2370	2497_2310	2499_2170
2491_2270	2493_2370	2495_2390	2497_2330	2499_2190
2491_2290	2493_2390	2495_2410	2497_2350	2499_2210
2491_2310	2493_2410	2495_2430	2497_2370	2499_2230
2491_2330	2493_2430	2495_2450	2497_2390	2499_2250
2491_2350	2493_2450	2495_2470	2497_2410	2499_2270
2491_2370	2493_2470	2495_2490	2497_2430	2499_2290
2491_2390	2493_2490	2495_2930	2497_2450	2499_2310
2491_2410	2493_2930	2495_2950	2497_2470	2499_2330
2491_2430	2493_2950	2495_2970	2497_2890	2499_2350
2491_2450	2493_2970	2495_2990	2497_2910	2499_2370
2491_2970	2493_2990	2495_3010	2497_2930	2499_2390
2491_2990	2493_3010	2495_3030	2497_2950	2499_2410
2491_3010	2493_3030	2495_3050	2497_2970	2499_2430
2491_3030	2493_3050	2495_3070	2497_2990	2499_2450
2491_3050	2493_3070	2495_3090	2497_3010	2499_2470
2491_3070	2493_3090	2495_3110	2497_3030	2499_2870
2491_3090	2493_3110	2495_3130	2497_3050	2499_2890
2491_3110	2493_3130	2495_3150	2497_3070	2499_2910
2491_3130	2493_3150	2495_3170	2497_3090	2499_2930
2491_3150	2493_3170	2495_3190	2497_3110	2499_2950
2491_3170	2493_3190	2495_3210	2497_3130	2499_2970
2491_3190	2493_3210	2495_3230	2497_3150	2499_2990
2491_3210	2493_3230	2495_3250	2497_3170	2499_3010
2491_3230	2493_3250	2495_3270	2497_3190	2499_3030
2491_3250	2493_3270	2495_3290	2497_3210	2499_3050
2491_3270	2493_3290	2497_1990	2497_3230	2499_3070
2491_3290	2493_3310	2497_2010	2497_3250	2499_3090
2491_3310	2493_3330	2497_2030	2497_3270	2499_3110
2491_3330	2495_2110	2497_2050	2497_3290	2499_3130
2493_2110	2495_2130	2497_2070	2499_1890	2499_3150
2493_2130	2495_2150	2497_2090	2499_1910	2499_3170
2493_2150	2495_2170	2497_2110	2499_1930	2499_3190
2493_2170	2495_2190	2497_2130	2499_1990	2499_3210
2493_2190	2495_2210	2497_2150	2499_2010	2499_3230
2493_2210	2495_2230	2497_2170	2499_2030	2499_3250
2493_2230	2495_2250	2497_2190	2499_2050	2499_3270
2493_2250	2495_2270	2497_2210	2499_2070	2499_3290
2493_2270	2495_2290	2497_2230	2499_2090	2499_3310
2493_2290	2495_2310	2497_2250	2499_2110	2499_3330
2493_2310	2495_2330	2497_2270	2499_2130	2501_1890

2501_1910	2501_3110	2503_2410	2505_1950	2505_3050
2501_1930	2501_3130	2503_2430	2505_1970	2505_3070
2501_1950	2501_3150	2503_2450	2505_1990	2505_3090
2501_1970	2501_3170	2503_2470	2505_2010	2505_3110
2501_1990	2501_3190	2503_2830	2505_2030	2505_3130
2501_2010	2501_3210	2503_2850	2505_2050	2505_3150
2501_2030	2501_3230	2503_2870	2505_2070	2505_3170
2501_2050	2501_3250	2503_2890	2505_2090	2505_3190
2501_2070	2501_3270	2503_2910	2505_2110	2505_3210
2501_2090	2501_3290	2503_2930	2505_2130	2505_3230
2501_2110	2501_3310	2503_2950	2505_2150	2505_3250
2501_2130	2501_3330	2503_2970	2505_2170	2505_3270
2501_2150	2503_1810	2503_2990	2505_2190	2505_3290
2501_2170	2503_1830	2503_3010	2505_2210	2505_3310
2501_2190	2503_1850	2503_3030	2505_2230	2505_3330
2501_2210	2503_1870	2503_3050	2505_2250	2505_3350
2501_2230	2503_1890	2503_3070	2505_2270	2505_3370
2501_2250	2503_1910	2503_3090	2505_2290	2505_3390
2501_2270	2503_1930	2503_3110	2505_2310	2505_3410
2501_2290	2503_1950	2503_3130	2505_2330	2507_1790
2501_2310	2503_1970	2503_3150	2505_2350	2507_1810
2501_2330	2503_1990	2503_3170	2505_2370	2507_1830
2501_2350	2503_2010	2503_3190	2505_2390	2507_1850
2501_2370	2503_2030	2503_3210	2505_2410	2507_1870
2501_2390	2503_2050	2503_3230	2505_2430	2507_1890
2501_2410	2503_2070	2503_3250	2505_2450	2507_1910
2501_2430	2503_2090	2503_3270	2505_2470	2507_1930
2501_2450	2503_2110	2503_3290	2505_2750	2507_1950
2501_2470	2503_2130	2503_3310	2505_2770	2507_1970
2501_2850	2503_2150	2503_3330	2505_2790	2507_1990
2501_2870	2503_2170	2503_3350	2505_2810	2507_2010
2501_2890	2503_2190	2503_3370	2505_2830	2507_2030
2501_2910	2503_2210	2503_3390	2505_2850	2507_2050
2501_2930	2503_2230	2503_3410	2505_2870	2507_2070
2501_2950	2503_2250	2505_1790	2505_2890	2507_2090
2501_2970	2503_2270	2505_1810	2505_2910	2507_2110
2501_2990	2503_2290	2505_1830	2505_2930	2507_2130
2501_3010	2503_2310	2505_1850	2505_2950	2507_2150
2501_3030	2503_2330	2505_1870	2505_2970	2507_2170
2501_3050	2503_2350	2505_1890	2505_2990	2507_2190
2501_3070	2503_2370	2505_1910	2505_3010	2507_2210
2501_3090	2503_2390	2505_1930	2505_3030	2507_2230

2507_2250	2507_3310	2509_2430	2511_1690	2511_2530
2507_2270	2507_3330	2509_2450	2511_1710	2511_2550
2507_2290	2507_3350	2509_2470	2511_1730	2511_2570
2507_2310	2507_3370	2509_2490	2511_1750	2511_2590
2507_2330	2507_3390	2509_2510	2511_1770	2511_2610
2507_2350	2507_3410	2509_2690	2511_1790	2511_2630
2507_2370	2509_1710	2509_2710	2511_1810	2511_2650
2507_2390	2509_1730	2509_2730	2511_1830	2511_2670
2507_2410	2509_1750	2509_2750	2511_1850	2511_2690
2507_2430	2509_1770	2509_2770	2511_1870	2511_2710
2507_2450	2509_1790	2509_2790	2511_1890	2511_2730
2507_2470	2509_1810	2509_2810	2511_1910	2511_2750
2507_2490	2509_1830	2509_2830	2511_1930	2511_2770
2507_2510	2509_1850	2509_2850	2511_1950	2511_2790
2507_2750	2509_1870	2509_2870	2511_1970	2511_2810
2507_2770	2509_1890	2509_2890	2511_1990	2511_2830
2507_2790	2509_1910	2509_2910	2511_2010	2511_2850
2507_2810	2509_1930	2509_2930	2511_2030	2511_2870
2507_2830	2509_1950	2509_2950	2511_2050	2511_2890
2507_2850	2509_1970	2509_2970	2511_2070	2511_2910
2507_2870	2509_1990	2509_2990	2511_2090	2511_2930
2507_2890	2509_2010	2509_3010	2511_2110	2511_2950
2507_2910	2509_2030	2509_3030	2511_2130	2511_2970
2507_2930	2509_2050	2509_3050	2511_2150	2511_2990
2507_2950	2509_2070	2509_3070	2511_2170	2511_3010
2507_2970	2509_2090	2509_3090	2511_2190	2511_3030
2507_2990	2509_2110	2509_3110	2511_2210	2511_3050
2507_3010	2509_2130	2509_3130	2511_2230	2511_3070
2507_3030	2509_2150	2509_3150	2511_2250	2511_3090
2507_3050	2509_2170	2509_3170	2511_2270	2511_3110
2507_3070	2509_2190	2509_3190	2511_2290	2511_3130
2507_3090	2509_2210	2509_3210	2511_2310	2511_3150
2507_3110	2509_2230	2509_3230	2511_2330	2511_3170
2507_3130	2509_2250	2509_3250	2511_2350	2511_3190
2507_3150	2509_2270	2509_3270	2511_2370	2511_3210
2507_3170	2509_2290	2509_3290	2511_2390	2511_3230
2507_3190	2509_2310	2509_3310	2511_2410	2511_3250
2507_3210	2509_2330	2509_3330	2511_2430	2511_3270
2507_3230	2509_2350	2509_3350	2511_2450	2511_3290
2507_3250	2509_2370	2509_3370	2511_2470	2511_3310
2507_3270	2509_2390	2509_3390	2511_2490	2511_3330
2507_3290	2509_2410	2509_3410	2511_2510	2511_3350

2511_3370	2513_2470	2513_3310	2515_2370	2515_3210
2511_3390	2513_2490	2513_3330	2515_2390	2515_3230
2511_3410	2513_2510	2513_3350	2515_2410	2515_3250
2513_1690	2513_2530	2513_3370	2515_2430	2515_3270
2513_1710	2513_2550	2513_3390	2515_2450	2515_3290
2513_1730	2513_2570	2513_3410	2515_2470	2515_3310
2513_1750	2513_2590	2515_1650	2515_2490	2515_3330
2513_1770	2513_2610	2515_1670	2515_2510	2515_3350
2513_1790	2513_2630	2515_1690	2515_2530	2515_3370
2513_1810	2513_2650	2515_1710	2515_2550	2515_3390
2513_1830	2513_2670	2515_1730	2515_2570	2515_3410
2513_1850	2513_2690	2515_1750	2515_2590	2517_1610
2513_1870	2513_2710	2515_1770	2515_2610	2517_1650
2513_1890	2513_2730	2515_1790	2515_2630	2517_1670
2513_1910	2513_2750	2515_1810	2515_2650	2517_1690
2513_1930	2513_2770	2515_1830	2515_2670	2517_1710
2513_1950	2513_2790	2515_1850	2515_2690	2517_1730
2513_1970	2513_2810	2515_1870	2515_2710	2517_1750
2513_1990	2513_2830	2515_1890	2515_2730	2517_1770
2513_2010	2513_2850	2515_1910	2515_2750	2517_1790
2513_2030	2513_2870	2515_1930	2515_2770	2517_1810
2513_2050	2513_2890	2515_1950	2515_2790	2517_1830
2513_2070	2513_2910	2515_1970	2515_2810	2517_1850
2513_2090	2513_2930	2515_1990	2515_2830	2517_1870
2513_2110	2513_2950	2515_2010	2515_2850	2517_1890
2513_2130	2513_2970	2515_2030	2515_2870	2517_1910
2513_2150	2513_2990	2515_2050	2515_2890	2517_1930
2513_2170	2513_3010	2515_2070	2515_2910	2517_1950
2513_2190	2513_3030	2515_2090	2515_2930	2517_1970
2513_2210	2513_3050	2515_2110	2515_2950	2517_1990
2513_2230	2513_3070	2515_2130	2515_2970	2517_2010
2513_2250	2513_3090	2515_2150	2515_2990	2517_2030
2513_2270	2513_3110	2515_2170	2515_3010	2517_2050
2513_2290	2513_3130	2515_2190	2515_3030	2517_2070
2513_2310	2513_3150	2515_2210	2515_3050	2517_2090
2513_2330	2513_3170	2515_2230	2515_3070	2517_2110
2513_2350	2513_3190	2515_2250	2515_3090	2517_2130
2513_2370	2513_3210	2515_2270	2515_3110	2517_2150
2513_2390	2513_3230	2515_2290	2515_3130	2517_2170
2513_2410	2513_3250	2515_2310	2515_3150	2517_2190
2513_2430	2513_3270	2515_2330	2515_3170	2517_2210
2513_2450	2513_3290	2515_2350	2515_3190	2517_2230

2517_2250	2517_3090	2519_2070	2519_2910	2521_1850
2517_2270	2517_3110	2519_2090	2519_2930	2521_1870
2517_2290	2517_3130	2519_2110	2519_2950	2521_1890
2517_2310	2517_3150	2519_2130	2519_2970	2521_1910
2517_2330	2517_3170	2519_2150	2519_2990	2521_1930
2517_2350	2517_3190	2519_2170	2519_3010	2521_1950
2517_2370	2517_3210	2519_2190	2519_3030	2521_1970
2517_2390	2517_3230	2519_2210	2519_3050	2521_1990
2517_2410	2517_3250	2519_2230	2519_3070	2521_2010
2517_2430	2517_3270	2519_2250	2519_3090	2521_2030
2517_2450	2517_3290	2519_2270	2519_3110	2521_2050
2517_2470	2517_3310	2519_2290	2519_3130	2521_2070
2517_2490	2517_3330	2519_2310	2519_3150	2521_2090
2517_2510	2517_3350	2519_2330	2519_3170	2521_2110
2517_2530	2517_3370	2519_2350	2519_3190	2521_2130
2517_2550	2517_3390	2519_2370	2519_3210	2521_2150
2517_2570	2517_3410	2519_2390	2519_3230	2521_2170
2517_2590	2517_3430	2519_2410	2519_3250	2521_2190
2517_2610	2517_3450	2519_2430	2519_3270	2521_2210
2517_2630	2519_1610	2519_2450	2519_3290	2521_2230
2517_2650	2519_1630	2519_2470	2519_3310	2521_2250
2517_2670	2519_1650	2519_2490	2519_3330	2521_2270
2517_2690	2519_1670	2519_2510	2519_3350	2521_2290
2517_2710	2519_1690	2519_2530	2519_3370	2521_2310
2517_2730	2519_1710	2519_2550	2519_3390	2521_2330
2517_2750	2519_1730	2519_2570	2519_3410	2521_2350
2517_2770	2519_1750	2519_2590	2519_3430	2521_2370
2517_2790	2519_1770	2519_2610	2519_3450	2521_2390
2517_2810	2519_1790	2519_2630	2521_1570	2521_2410
2517_2830	2519_1810	2519_2650	2521_1590	2521_2430
2517_2850	2519_1830	2519_2670	2521_1610	2521_2450
2517_2870	2519_1850	2519_2690	2521_1630	2521_2470
2517_2890	2519_1870	2519_2710	2521_1650	2521_2490
2517_2910	2519_1890	2519_2730	2521_1670	2521_2510
2517_2930	2519_1910	2519_2750	2521_1690	2521_2530
2517_2950	2519_1930	2519_2770	2521_1710	2521_2550
2517_2970	2519_1950	2519_2790	2521_1730	2521_2570
2517_2990	2519_1970	2519_2810	2521_1750	2521_2590
2517_3010	2519_1990	2519_2830	2521_1770	2521_2610
2517_3030	2519_2010	2519_2850	2521_1790	2521_2630
2517_3050	2519_2030	2519_2870	2521_1810	2521_2650
2517_3070	2519_2050	2519_2890	2521_1830	2521_2670

2521_2690	2523_1410	2523_2290	2523_3130	2525_1850
2521_2710	2523_1430	2523_2310	2523_3150	2525_1870
2521_2730	2523_1450	2523_2330	2523_3170	2525_1890
2521_2750	2523_1470	2523_2350	2523_3190	2525_1910
2521_2770	2523_1490	2523_2370	2523_3210	2525_1930
2521_2790	2523_1510	2523_2390	2523_3230	2525_1950
2521_2810	2523_1570	2523_2410	2523_3250	2525_1970
2521_2830	2523_1590	2523_2430	2523_3270	2525_1990
2521_2850	2523_1610	2523_2450	2523_3290	2525_2010
2521_2870	2523_1630	2523_2470	2523_3310	2525_2030
2521_2890	2523_1650	2523_2490	2523_3330	2525_2050
2521_2910	2523_1670	2523_2510	2523_3350	2525_2070
2521_2930	2523_1690	2523_2530	2523_3370	2525_2090
2521_2950	2523_1710	2523_2550	2523_3390	2525_2110
2521_2970	2523_1730	2523_2570	2523_3410	2525_2130
2521_2990	2523_1750	2523_2590	2523_3430	2525_2150
2521_3010	2523_1770	2523_2610	2523_3450	2525_2170
2521_3030	2523_1790	2523_2630	2525_1350	2525_2190
2521_3050	2523_1810	2523_2650	2525_1370	2525_2210
2521_3070	2523_1830	2523_2670	2525_1390	2525_2230
2521_3090	2523_1850	2523_2690	2525_1410	2525_2250
2521_3110	2523_1870	2523_2710	2525_1430	2525_2270
2521_3130	2523_1890	2523_2730	2525_1450	2525_2290
2521_3150	2523_1910	2523_2750	2525_1470	2525_2310
2521_3170	2523_1930	2523_2770	2525_1490	2525_2330
2521_3190	2523_1950	2523_2790	2525_1510	2525_2350
2521_3210	2523_1970	2523_2810	2525_1530	2525_2370
2521_3230	2523_1990	2523_2830	2525_1550	2525_2390
2521_3250	2523_2010	2523_2850	2525_1570	2525_2410
2521_3270	2523_2030	2523_2870	2525_1590	2525_2430
2521_3290	2523_2050	2523_2890	2525_1610	2525_2450
2521_3310	2523_2070	2523_2910	2525_1630	2525_2470
2521_3330	2523_2090	2523_2930	2525_1650	2525_2490
2521_3350	2523_2110	2523_2950	2525_1670	2525_2510
2521_3370	2523_2130	2523_2970	2525_1690	2525_2530
2521_3390	2523_2150	2523_2990	2525_1710	2525_2550
2521_3410	2523_2170	2523_3010	2525_1730	2525_2570
2521_3430	2523_2190	2523_3030	2525_1750	2525_2590
2521_3450	2523_2210	2523_3050	2525_1770	2525_2610
2523_1350	2523_2230	2523_3070	2525_1790	2525_2630
2523_1370	2523_2250	2523_3090	2525_1810	2525_2650
2523_1390	2523_2270	2523_3110	2525_1830	2525_2670

2525_2690	2527_1390	2527_2230	2527_3070	2529_1770
2525_2710	2527_1410	2527_2250	2527_3090	2529_1790
2525_2730	2527_1430	2527_2270	2527_3110	2529_1810
2525_2750	2527_1450	2527_2290	2527_3130	2529_1830
2525_2770	2527_1470	2527_2310	2527_3150	2529_1850
2525_2790	2527_1490	2527_2330	2527_3170	2529_1870
2525_2810	2527_1510	2527_2350	2527_3190	2529_1890
2525_2830	2527_1530	2527_2370	2527_3210	2529_1910
2525_2850	2527_1550	2527_2390	2527_3230	2529_1930
2525_2870	2527_1570	2527_2410	2527_3250	2529_1950
2525_2890	2527_1590	2527_2430	2527_3270	2529_1970
2525_2910	2527_1610	2527_2450	2527_3290	2529_1990
2525_2930	2527_1630	2527_2470	2527_3310	2529_2010
2525_2950	2527_1650	2527_2490	2527_3330	2529_2030
2525_2970	2527_1670	2527_2510	2527_3350	2529_2050
2525_2990	2527_1690	2527_2530	2527_3370	2529_2070
2525_3010	2527_1710	2527_2550	2527_3390	2529_2090
2525_3030	2527_1730	2527_2570	2527_3410	2529_2110
2525_3050	2527_1750	2527_2590	2527_3430	2529_2130
2525_3070	2527_1770	2527_2610	2529_1310	2529_2150
2525_3090	2527_1790	2527_2630	2529_1330	2529_2170
2525_3110	2527_1810	2527_2650	2529_1350	2529_2190
2525_3130	2527_1830	2527_2670	2529_1370	2529_2210
2525_3150	2527_1850	2527_2690	2529_1390	2529_2230
2525_3170	2527_1870	2527_2710	2529_1410	2529_2250
2525_3190	2527_1890	2527_2730	2529_1430	2529_2270
2525_3210	2527_1910	2527_2750	2529_1450	2529_2290
2525_3230	2527_1930	2527_2770	2529_1470	2529_2310
2525_3250	2527_1950	2527_2790	2529_1490	2529_2330
2525_3270	2527_1970	2527_2810	2529_1510	2529_2350
2525_3290	2527_1990	2527_2830	2529_1530	2529_2370
2525_3310	2527_2010	2527_2850	2529_1550	2529_2390
2525_3330	2527_2030	2527_2870	2529_1570	2529_2410
2525_3350	2527_2050	2527_2890	2529_1590	2529_2430
2525_3370	2527_2070	2527_2910	2529_1610	2529_2450
2525_3390	2527_2090	2527_2930	2529_1630	2529_2470
2525_3410	2527_2110	2527_2950	2529_1650	2529_2490
2525_3430	2527_2130	2527_2970	2529_1670	2529_2510
2527_1310	2527_2150	2527_2990	2529_1690	2529_2530
2527_1330	2527_2170	2527_3010	2529_1710	2529_2550
2527_1350	2527_2190	2527_3030	2529_1730	2529_2570
2527_1370	2527_2210	2527_3050	2529_1750	2529_2590

2529_2610	2531_1310	2531_2150	2531_2990	2533_1690
2529_2630	2531_1330	2531_2170	2531_3010	2533_1710
2529_2650	2531_1350	2531_2190	2531_3030	2533_1730
2529_2670	2531_1370	2531_2210	2531_3050	2533_1750
2529_2690	2531_1390	2531_2230	2531_3070	2533_1770
2529_2710	2531_1410	2531_2250	2531_3090	2533_1790
2529_2730	2531_1430	2531_2270	2531_3110	2533_1810
2529_2750	2531_1450	2531_2290	2531_3130	2533_1830
2529_2770	2531_1470	2531_2310	2531_3150	2533_1850
2529_2790	2531_1490	2531_2330	2531_3170	2533_1870
2529_2810	2531_1510	2531_2350	2531_3190	2533_1890
2529_2830	2531_1530	2531_2370	2531_3210	2533_1910
2529_2850	2531_1550	2531_2390	2531_3230	2533_1930
2529_2870	2531_1570	2531_2410	2531_3250	2533_1950
2529_2890	2531_1590	2531_2430	2531_3270	2533_1970
2529_2910	2531_1610	2531_2450	2531_3290	2533_1990
2529_2930	2531_1630	2531_2470	2531_3310	2533_2010
2529_2950	2531_1650	2531_2490	2531_3330	2533_2030
2529_2970	2531_1670	2531_2510	2531_3350	2533_2050
2529_2990	2531_1690	2531_2530	2531_3370	2533_2070
2529_3010	2531_1710	2531_2550	2531_3390	2533_2090
2529_3030	2531_1730	2531_2570	2531_3410	2533_2110
2529_3050	2531_1750	2531_2590	2531_3430	2533_2130
2529_3070	2531_1770	2531_2610	2533_1310	2533_2150
2529_3090	2531_1790	2531_2630	2533_1330	2533_2170
2529_3110	2531_1810	2531_2650	2533_1350	2533_2190
2529_3130	2531_1830	2531_2670	2533_1370	2533_2210
2529_3150	2531_1850	2531_2690	2533_1390	2533_2230
2529_3170	2531_1870	2531_2710	2533_1410	2533_2250
2529_3190	2531_1890	2531_2730	2533_1430	2533_2270
2529_3210	2531_1910	2531_2750	2533_1450	2533_2290
2529_3230	2531_1930	2531_2770	2533_1470	2533_2310
2529_3250	2531_1950	2531_2790	2533_1490	2533_2330
2529_3270	2531_1970	2531_2810	2533_1510	2533_2350
2529_3290	2531_1990	2531_2830	2533_1530	2533_2370
2529_3310	2531_2010	2531_2850	2533_1550	2533_2390
2529_3330	2531_2030	2531_2870	2533_1570	2533_2410
2529_3350	2531_2050	2531_2890	2533_1590	2533_2430
2529_3370	2531_2070	2531_2910	2533_1610	2533_2450
2529_3390	2531_2090	2531_2930	2533_1630	2533_2470
2529_3410	2531_2110	2531_2950	2533_1650	2533_2490
2529_3430	2531_2130	2531_2970	2533_1670	2533_2510

2533_2530	2533_3370	2535_2030	2535_2870	2537_1530
2533_2550	2533_3390	2535_2050	2535_2890	2537_1550
2533_2570	2533_3410	2535_2070	2535_2910	2537_1570
2533_2590	2533_3430	2535_2090	2535_2930	2537_1590
2533_2610	2535_1270	2535_2110	2535_2950	2537_1610
2533_2630	2535_1290	2535_2130	2535_2970	2537_1630
2533_2650	2535_1310	2535_2150	2535_2990	2537_1650
2533_2670	2535_1330	2535_2170	2535_3010	2537_1670
2533_2690	2535_1350	2535_2190	2535_3030	2537_1690
2533_2710	2535_1370	2535_2210	2535_3050	2537_1710
2533_2730	2535_1390	2535_2230	2535_3070	2537_1730
2533_2750	2535_1410	2535_2250	2535_3090	2537_1750
2533_2770	2535_1430	2535_2270	2535_3110	2537_1770
2533_2790	2535_1450	2535_2290	2535_3130	2537_1790
2533_2810	2535_1470	2535_2310	2535_3150	2537_1810
2533_2830	2535_1490	2535_2330	2535_3170	2537_1830
2533_2850	2535_1510	2535_2350	2535_3190	2537_1850
2533_2870	2535_1530	2535_2370	2535_3210	2537_1870
2533_2890	2535_1550	2535_2390	2535_3230	2537_1890
2533_2910	2535_1570	2535_2410	2535_3250	2537_1910
2533_2930	2535_1590	2535_2430	2535_3270	2537_1930
2533_2950	2535_1610	2535_2450	2535_3290	2537_1950
2533_2970	2535_1630	2535_2470	2535_3310	2537_1970
2533_2990	2535_1650	2535_2490	2535_3330	2537_1990
2533_3010	2535_1670	2535_2510	2535_3350	2537_2010
2533_3030	2535_1690	2535_2530	2535_3370	2537_2030
2533_3050	2535_1710	2535_2550	2535_3390	2537_2050
2533_3070	2535_1730	2535_2570	2535_3410	2537_2070
2533_3090	2535_1750	2535_2590	2535_3430	2537_2090
2533_3110	2535_1770	2535_2610	2537_1270	2537_2110
2533_3130	2535_1790	2535_2630	2537_1290	2537_2130
2533_3150	2535_1810	2535_2650	2537_1310	2537_2150
2533_3170	2535_1830	2535_2670	2537_1330	2537_2170
2533_3190	2535_1850	2535_2690	2537_1350	2537_2190
2533_3210	2535_1870	2535_2710	2537_1370	2537_2210
2533_3230	2535_1890	2535_2730	2537_1390	2537_2230
2533_3250	2535_1910	2535_2750	2537_1410	2537_2250
2533_3270	2535_1930	2535_2770	2537_1430	2537_2270
2533_3290	2535_1950	2535_2790	2537_1450	2537_2290
2533_3310	2535_1970	2535_2810	2537_1470	2537_2310
2533_3330	2535_1990	2535_2830	2537_1490	2537_2330
2533_3350	2535_2010	2535_2850	2537_1510	2537_2350

2537_2370	2537_3210	2539_1870	2539_2710	2541_1370
2537_2390	2537_3230	2539_1890	2539_2730	2541_1390
2537_2410	2537_3250	2539_1910	2539_2750	2541_1410
2537_2430	2537_3270	2539_1930	2539_2770	2541_1430
2537_2450	2537_3290	2539_1950	2539_2790	2541_1450
2537_2470	2537_3310	2539_1970	2539_2810	2541_1470
2537_2490	2537_3330	2539_1990	2539_2830	2541_1490
2537_2510	2537_3350	2539_2010	2539_2850	2541_1510
2537_2530	2537_3370	2539_2030	2539_2870	2541_1530
2537_2550	2537_3390	2539_2050	2539_2890	2541_1550
2537_2570	2537_3410	2539_2070	2539_2910	2541_1570
2537_2590	2537_3430	2539_2090	2539_2930	2541_1590
2537_2610	2539_1270	2539_2110	2539_2950	2541_1610
2537_2630	2539_1290	2539_2130	2539_2970	2541_1630
2537_2650	2539_1310	2539_2150	2539_2990	2541_1650
2537_2670	2539_1330	2539_2170	2539_3010	2541_1670
2537_2690	2539_1350	2539_2190	2539_3030	2541_1690
2537_2710	2539_1370	2539_2210	2539_3050	2541_1710
2537_2730	2539_1390	2539_2230	2539_3070	2541_1730
2537_2750	2539_1410	2539_2250	2539_3090	2541_1750
2537_2770	2539_1430	2539_2270	2539_3110	2541_1770
2537_2790	2539_1450	2539_2290	2539_3130	2541_1790
2537_2810	2539_1470	2539_2310	2539_3150	2541_1810
2537_2830	2539_1490	2539_2330	2539_3170	2541_1830
2537_2850	2539_1510	2539_2350	2539_3190	2541_1850
2537_2870	2539_1530	2539_2370	2539_3210	2541_1870
2537_2890	2539_1550	2539_2390	2539_3230	2541_1890
2537_2910	2539_1570	2539_2410	2539_3250	2541_1910
2537_2930	2539_1590	2539_2430	2539_3270	2541_1930
2537_2950	2539_1610	2539_2450	2539_3290	2541_1950
2537_2970	2539_1630	2539_2470	2539_3310	2541_1970
2537_2990	2539_1650	2539_2490	2539_3330	2541_1990
2537_3010	2539_1670	2539_2510	2539_3350	2541_2010
2537_3030	2539_1690	2539_2530	2539_3370	2541_2030
2537_3050	2539_1710	2539_2550	2539_3390	2541_2050
2537_3070	2539_1730	2539_2570	2539_3410	2541_2070
2537_3090	2539_1750	2539_2590	2539_3430	2541_2090
2537_3110	2539_1770	2539_2610	2541_1270	2541_2110
2537_3130	2539_1790	2539_2630	2541_1290	2541_2130
2537_3150	2539_1810	2539_2650	2541_1310	2541_2150
2537_3170	2539_1830	2539_2670	2541_1330	2541_2170
2537_3190	2539_1850	2539_2690	2541_1350	2541_2190

2541_2210	2541_3050	2543_1670	2543_2510	2543_3350
2541_2230	2541_3070	2543_1690	2543_2530	2543_3370
2541_2250	2541_3090	2543_1710	2543_2550	2543_3390
2541_2270	2541_3110	2543_1730	2543_2570	2543_3410
2541_2290	2541_3130	2543_1750	2543_2590	2543_3430
2541_2310	2541_3150	2543_1770	2543_2610	2545_1210
2541_2330	2541_3170	2543_1790	2543_2630	2545_1230
2541_2350	2541_3190	2543_1810	2543_2650	2545_1250
2541_2370	2541_3210	2543_1830	2543_2670	2545_1270
2541_2390	2541_3230	2543_1850	2543_2690	2545_1290
2541_2410	2541_3250	2543_1870	2543_2710	2545_1310
2541_2430	2541_3270	2543_1890	2543_2730	2545_1330
2541_2450	2541_3290	2543_1910	2543_2750	2545_1350
2541_2470	2541_3310	2543_1930	2543_2770	2545_1370
2541_2490	2541_3330	2543_1950	2543_2790	2545_1390
2541_2510	2541_3350	2543_1970	2543_2810	2545_1410
2541_2530	2541_3370	2543_1990	2543_2830	2545_1430
2541_2550	2541_3390	2543_2010	2543_2850	2545_1450
2541_2570	2541_3410	2543_2030	2543_2870	2545_1470
2541_2590	2541_3430	2543_2050	2543_2890	2545_1490
2541_2610	2543_1230	2543_2070	2543_2910	2545_1510
2541_2630	2543_1250	2543_2090	2543_2930	2545_1530
2541_2650	2543_1270	2543_2110	2543_2950	2545_1550
2541_2670	2543_1290	2543_2130	2543_2970	2545_1570
2541_2690	2543_1310	2543_2150	2543_2990	2545_1590
2541_2710	2543_1330	2543_2170	2543_3010	2545_1610
2541_2730	2543_1350	2543_2190	2543_3030	2545_1630
2541_2750	2543_1370	2543_2210	2543_3050	2545_1650
2541_2770	2543_1390	2543_2230	2543_3070	2545_1670
2541_2790	2543_1410	2543_2250	2543_3090	2545_1690
2541_2810	2543_1430	2543_2270	2543_3110	2545_1710
2541_2830	2543_1450	2543_2290	2543_3130	2545_1730
2541_2850	2543_1470	2543_2310	2543_3150	2545_1750
2541_2870	2543_1490	2543_2330	2543_3170	2545_1770
2541_2890	2543_1510	2543_2350	2543_3190	2545_1790
2541_2910	2543_1530	2543_2370	2543_3210	2545_1810
2541_2930	2543_1550	2543_2390	2543_3230	2545_1830
2541_2950	2543_1570	2543_2410	2543_3250	2545_1850
2541_2970	2543_1590	2543_2430	2543_3270	2545_1870
2541_2990	2543_1610	2543_2450	2543_3290	2545_1890
2541_3010	2543_1630	2543_2470	2543_3310	2545_1910
2541_3030	2543_1650	2543_2490	2543_3330	2545_1930

2545_1950	2545_2790	2547_1390	2547_2230	2547_3070
2545_1970	2545_2810	2547_1410	2547_2250	2547_3090
2545_1990	2545_2830	2547_1430	2547_2270	2547_3110
2545_2010	2545_2850	2547_1450	2547_2290	2547_3130
2545_2030	2545_2870	2547_1470	2547_2310	2547_3150
2545_2050	2545_2890	2547_1490	2547_2330	2547_3170
2545_2070	2545_2910	2547_1510	2547_2350	2547_3190
2545_2090	2545_2930	2547_1530	2547_2370	2547_3210
2545_2110	2545_2950	2547_1550	2547_2390	2547_3230
2545_2130	2545_2970	2547_1570	2547_2410	2547_3250
2545_2150	2545_2990	2547_1590	2547_2430	2547_3270
2545_2170	2545_3010	2547_1610	2547_2450	2547_3290
2545_2190	2545_3030	2547_1630	2547_2470	2547_3310
2545_2210	2545_3050	2547_1650	2547_2490	2547_3330
2545_2230	2545_3070	2547_1670	2547_2510	2547_3350
2545_2250	2545_3090	2547_1690	2547_2530	2547_3370
2545_2270	2545_3110	2547_1710	2547_2550	2547_3390
2545_2290	2545_3130	2547_1730	2547_2570	2547_3410
2545_2310	2545_3150	2547_1750	2547_2590	2547_3430
2545_2330	2545_3170	2547_1770	2547_2610	2549_1170
2545_2350	2545_3190	2547_1790	2547_2630	2549_1190
2545_2370	2545_3210	2547_1810	2547_2650	2549_1210
2545_2390	2545_3230	2547_1830	2547_2670	2549_1230
2545_2410	2545_3250	2547_1850	2547_2690	2549_1250
2545_2430	2545_3270	2547_1870	2547_2710	2549_1270
2545_2450	2545_3290	2547_1890	2547_2730	2549_1290
2545_2470	2545_3310	2547_1910	2547_2750	2549_1310
2545_2490	2545_3330	2547_1930	2547_2770	2549_1330
2545_2510	2545_3350	2547_1950	2547_2790	2549_1350
2545_2530	2545_3370	2547_1970	2547_2810	2549_1370
2545_2550	2545_3390	2547_1990	2547_2830	2549_1390
2545_2570	2545_3410	2547_2010	2547_2850	2549_1410
2545_2590	2545_3430	2547_2030	2547_2870	2549_1430
2545_2610	2547_1210	2547_2050	2547_2890	2549_1450
2545_2630	2547_1230	2547_2070	2547_2910	2549_1470
2545_2650	2547_1250	2547_2090	2547_2930	2549_1490
2545_2670	2547_1270	2547_2110	2547_2950	2549_1510
2545_2690	2547_1290	2547_2130	2547_2970	2549_1530
2545_2710	2547_1310	2547_2150	2547_2990	2549_1550
2545_2730	2547_1330	2547_2170	2547_3010	2549_1570
2545_2750	2547_1350	2547_2190	2547_3030	2549_1590
2545_2770	2547_1370	2547_2210	2547_3050	2549_1610

2549_1630	2549_2470	2549_3310	2551_1870	2551_2710
2549_1650	2549_2490	2549_3330	2551_1890	2551_2730
2549_1670	2549_2510	2549_3350	2551_1910	2551_2750
2549_1690	2549_2530	2549_3370	2551_1930	2551_2770
2549_1710	2549_2550	2549_3390	2551_1950	2551_2790
2549_1730	2549_2570	2549_3410	2551_1970	2551_2810
2549_1750	2549_2590	2549_3430	2551_1990	2551_2830
2549_1770	2549_2610	2551_1170	2551_2010	2551_2850
2549_1790	2549_2630	2551_1190	2551_2030	2551_2870
2549_1810	2549_2650	2551_1210	2551_2050	2551_2890
2549_1830	2549_2670	2551_1230	2551_2070	2551_2910
2549_1850	2549_2690	2551_1250	2551_2090	2551_2930
2549_1870	2549_2710	2551_1270	2551_2110	2551_2950
2549_1890	2549_2730	2551_1290	2551_2130	2551_2970
2549_1910	2549_2750	2551_1310	2551_2150	2551_2990
2549_1930	2549_2770	2551_1330	2551_2170	2551_3010
2549_1950	2549_2790	2551_1350	2551_2190	2551_3030
2549_1970	2549_2810	2551_1370	2551_2210	2551_3050
2549_1990	2549_2830	2551_1390	2551_2230	2551_3070
2549_2010	2549_2850	2551_1410	2551_2250	2551_3090
2549_2030	2549_2870	2551_1430	2551_2270	2551_3110
2549_2050	2549_2890	2551_1450	2551_2290	2551_3130
2549_2070	2549_2910	2551_1470	2551_2310	2551_3150
2549_2090	2549_2930	2551_1490	2551_2330	2551_3170
2549_2110	2549_2950	2551_1510	2551_2350	2551_3190
2549_2130	2549_2970	2551_1530	2551_2370	2551_3210
2549_2150	2549_2990	2551_1550	2551_2390	2551_3230
2549_2170	2549_3010	2551_1570	2551_2410	2551_3250
2549_2190	2549_3030	2551_1590	2551_2430	2551_3270
2549_2210	2549_3050	2551_1610	2551_2450	2551_3290
2549_2230	2549_3070	2551_1630	2551_2470	2551_3310
2549_2250	2549_3090	2551_1650	2551_2490	2551_3330
2549_2270	2549_3110	2551_1670	2551_2510	2551_3350
2549_2290	2549_3130	2551_1690	2551_2530	2551_3370
2549_2310	2549_3150	2551_1710	2551_2550	2551_3390
2549_2330	2549_3170	2551_1730	2551_2570	2551_3410
2549_2350	2549_3190	2551_1750	2551_2590	2551_3430
2549_2370	2549_3210	2551_1770	2551_2610	2553_1170
2549_2390	2549_3230	2551_1790	2551_2630	2553_1190
2549_2410	2549_3250	2551_1810	2551_2650	2553_1210
2549_2430	2549_3270	2551_1830	2551_2670	2553_1230
2549_2450	2549_3290	2551_1850	2551_2690	2553_1250

2553_1270	2553_2110	2553_2950	2555_1510	2555_2350
2553_1290	2553_2130	2553_2970	2555_1530	2555_2370
2553_1310	2553_2150	2553_2990	2555_1550	2555_2390
2553_1330	2553_2170	2553_3010	2555_1570	2555_2410
2553_1350	2553_2190	2553_3030	2555_1590	2555_2430
2553_1370	2553_2210	2553_3050	2555_1610	2555_2450
2553_1390	2553_2230	2553_3070	2555_1630	2555_2470
2553_1410	2553_2250	2553_3090	2555_1650	2555_2490
2553_1430	2553_2270	2553_3110	2555_1670	2555_2510
2553_1450	2553_2290	2553_3130	2555_1690	2555_2530
2553_1470	2553_2310	2553_3150	2555_1710	2555_2550
2553_1490	2553_2330	2553_3170	2555_1730	2555_2570
2553_1510	2553_2350	2553_3190	2555_1750	2555_2590
2553_1530	2553_2370	2553_3210	2555_1770	2555_2610
2553_1550	2553_2390	2553_3230	2555_1790	2555_2630
2553_1570	2553_2410	2553_3250	2555_1810	2555_2650
2553_1590	2553_2430	2553_3270	2555_1830	2555_2670
2553_1610	2553_2450	2553_3290	2555_1850	2555_2690
2553_1630	2553_2470	2553_3310	2555_1870	2555_2710
2553_1650	2553_2490	2553_3330	2555_1890	2555_2730
2553_1670	2553_2510	2553_3350	2555_1910	2555_2750
2553_1690	2553_2530	2553_3370	2555_1930	2555_2770
2553_1710	2553_2550	2553_3390	2555_1950	2555_2790
2553_1730	2553_2570	2553_3410	2555_1970	2555_2810
2553_1750	2553_2590	2553_3430	2555_1990	2555_2830
2553_1770	2553_2610	2555_1170	2555_2010	2555_2850
2553_1790	2553_2630	2555_1190	2555_2030	2555_2870
2553_1810	2553_2650	2555_1210	2555_2050	2555_2890
2553_1830	2553_2670	2555_1230	2555_2070	2555_2910
2553_1850	2553_2690	2555_1250	2555_2090	2555_2930
2553_1870	2553_2710	2555_1270	2555_2110	2555_2950
2553_1890	2553_2730	2555_1290	2555_2130	2555_2970
2553_1910	2553_2750	2555_1310	2555_2150	2555_2990
2553_1930	2553_2770	2555_1330	2555_2170	2555_3010
2553_1950	2553_2790	2555_1350	2555_2190	2555_3030
2553_1970	2553_2810	2555_1370	2555_2210	2555_3050
2553_1990	2553_2830	2555_1390	2555_2230	2555_3070
2553_2010	2553_2850	2555_1410	2555_2250	2555_3090
2553_2030	2553_2870	2555_1430	2555_2270	2555_3110
2553_2050	2553_2890	2555_1450	2555_2290	2555_3130
2553_2070	2553_2910	2555_1470	2555_2310	2555_3150
2553_2090	2553_2930	2555_1490	2555_2330	2555_3170

2555_3190	2557_1750	2557_2590	2559_1170	2559_2050
2555_3210	2557_1770	2557_2610	2559_1190	2559_2070
2555_3230	2557_1790	2557_2630	2559_1210	2559_2090
2555_3250	2557_1810	2557_2650	2559_1230	2559_2110
2555_3270	2557_1830	2557_2670	2559_1250	2559_2130
2555_3290	2557_1850	2557_2690	2559_1270	2559_2150
2555_3310	2557_1870	2557_2710	2559_1290	2559_2170
2555_3330	2557_1890	2557_2730	2559_1310	2559_2190
2555_3350	2557_1910	2557_2750	2559_1330	2559_2210
2555_3370	2557_1930	2557_2770	2559_1350	2559_2230
2555_3390	2557_1950	2557_2790	2559_1370	2559_2250
2555_3410	2557_1970	2557_2810	2559_1430	2559_2270
2555_3430	2557_1990	2557_2830	2559_1450	2559_2290
2557_1170	2557_2010	2557_2850	2559_1470	2559_2310
2557_1190	2557_2030	2557_2870	2559_1490	2559_2330
2557_1210	2557_2050	2557_2890	2559_1510	2559_2350
2557_1230	2557_2070	2557_2910	2559_1530	2559_2370
2557_1250	2557_2090	2557_2930	2559_1550	2559_2390
2557_1270	2557_2110	2557_2950	2559_1570	2559_2410
2557_1290	2557_2130	2557_2970	2559_1590	2559_2430
2557_1310	2557_2150	2557_2990	2559_1610	2559_2450
2557_1330	2557_2170	2557_3010	2559_1630	2559_2470
2557_1350	2557_2190	2557_3030	2559_1650	2559_2490
2557_1370	2557_2210	2557_3050	2559_1670	2559_2510
2557_1390	2557_2230	2557_3070	2559_1690	2559_2530
2557_1410	2557_2250	2557_3090	2559_1710	2559_2550
2557_1430	2557_2270	2557_3110	2559_1730	2559_2570
2557_1450	2557_2290	2557_3130	2559_1750	2559_2590
2557_1470	2557_2310	2557_3150	2559_1770	2559_2610
2557_1490	2557_2330	2557_3170	2559_1790	2559_2630
2557_1510	2557_2350	2557_3190	2559_1810	2559_2650
2557_1530	2557_2370	2557_3210	2559_1830	2559_2670
2557_1550	2557_2390	2557_3230	2559_1850	2559_2690
2557_1570	2557_2410	2557_3250	2559_1870	2559_2710
2557_1590	2557_2430	2557_3270	2559_1890	2559_2730
2557_1610	2557_2450	2557_3290	2559_1910	2559_2750
2557_1630	2557_2470	2557_3310	2559_1930	2559_2770
2557_1650	2557_2490	2557_3330	2559_1950	2559_2790
2557_1670	2557_2510	2557_3350	2559_1970	2559_2810
2557_1690	2557_2530	2557_3370	2559_1990	2559_2830
2557_1710	2557_2550	2557_3390	2559_2010	2559_2850
2557_1730	2557_2570	2557_3410	2559_2030	2559_2870

2559_2890	2561_1530	2561_2370	2561_3210	2563_1850
2559_2910	2561_1550	2561_2390	2561_3230	2563_1870
2559_2930	2561_1570	2561_2410	2561_3250	2563_1890
2559_2950	2561_1590	2561_2430	2561_3270	2563_1910
2559_2970	2561_1610	2561_2450	2561_3290	2563_1930
2559_2990	2561_1630	2561_2470	2561_3310	2563_1950
2559_3010	2561_1650	2561_2490	2561_3330	2563_1970
2559_3030	2561_1670	2561_2510	2561_3350	2563_1990
2559_3050	2561_1690	2561_2530	2561_3370	2563_2010
2559_3070	2561_1710	2561_2550	2561_3390	2563_2030
2559_3090	2561_1730	2561_2570	2561_3410	2563_2050
2559_3110	2561_1750	2561_2590	2563_1190	2563_2070
2559_3130	2561_1770	2561_2610	2563_1210	2563_2090
2559_3150	2561_1790	2561_2630	2563_1230	2563_2110
2559_3170	2561_1810	2561_2650	2563_1250	2563_2130
2559_3190	2561_1830	2561_2670	2563_1270	2563_2150
2559_3210	2561_1850	2561_2690	2563_1290	2563_2170
2559_3230	2561_1870	2561_2710	2563_1310	2563_2190
2559_3250	2561_1890	2561_2730	2563_1330	2563_2210
2559_3270	2561_1910	2561_2750	2563_1390	2563_2230
2559_3290	2561_1930	2561_2770	2563_1410	2563_2250
2559_3310	2561_1950	2561_2790	2563_1430	2563_2270
2559_3330	2561_1970	2561_2810	2563_1450	2563_2290
2559_3350	2561_1990	2561_2830	2563_1470	2563_2310
2559_3370	2561_2010	2561_2850	2563_1490	2563_2330
2559_3390	2561_2030	2561_2870	2563_1510	2563_2350
2559_3410	2561_2050	2561_2890	2563_1530	2563_2370
2561_1190	2561_2070	2561_2910	2563_1550	2563_2390
2561_1210	2561_2090	2561_2930	2563_1570	2563_2410
2561_1230	2561_2110	2561_2950	2563_1590	2563_2430
2561_1250	2561_2130	2561_2970	2563_1610	2563_2450
2561_1270	2561_2150	2561_2990	2563_1630	2563_2470
2561_1290	2561_2170	2561_3010	2563_1650	2563_2490
2561_1310	2561_2190	2561_3030	2563_1670	2563_2510
2561_1330	2561_2210	2561_3050	2563_1690	2563_2530
2561_1350	2561_2230	2561_3070	2563_1710	2563_2550
2561_1370	2561_2250	2561_3090	2563_1730	2563_2570
2561_1430	2561_2270	2561_3110	2563_1750	2563_2590
2561_1450	2561_2290	2561_3130	2563_1770	2563_2610
2561_1470	2561_2310	2561_3150	2563_1790	2563_2630
2561_1490	2561_2330	2561_3170	2563_1810	2563_2650
2561_1510	2561_2350	2561_3190	2563_1830	2563_2670

2563_2690	2565_1470	2565_2310	2565_3150	2567_1890
2563_2710	2565_1490	2565_2330	2565_3170	2567_1910
2563_2730	2565_1510	2565_2350	2565_3190	2567_1930
2563_2750	2565_1530	2565_2370	2565_3210	2567_1950
2563_2770	2565_1550	2565_2390	2565_3230	2567_1970
2563_2790	2565_1570	2565_2410	2565_3250	2567_1990
2563_2810	2565_1590	2565_2430	2565_3270	2567_2010
2563_2830	2565_1610	2565_2450	2565_3290	2567_2030
2563_2850	2565_1630	2565_2470	2565_3310	2567_2050
2563_2870	2565_1650	2565_2490	2565_3330	2567_2070
2563_2890	2565_1670	2565_2510	2565_3350	2567_2090
2563_2910	2565_1690	2565_2530	2565_3370	2567_2110
2563_2930	2565_1710	2565_2550	2565_3390	2567_2130
2563_2950	2565_1730	2565_2570	2565_3410	2567_2150
2563_2970	2565_1750	2565_2590	2567_1330	2567_2170
2563_2990	2565_1770	2565_2610	2567_1350	2567_2190
2563_3010	2565_1790	2565_2630	2567_1370	2567_2210
2563_3030	2565_1810	2565_2650	2567_1390	2567_2230
2563_3050	2565_1830	2565_2670	2567_1410	2567_2250
2563_3070	2565_1850	2565_2690	2567_1430	2567_2270
2563_3090	2565_1870	2565_2710	2567_1450	2567_2290
2563_3110	2565_1890	2565_2730	2567_1470	2567_2310
2563_3130	2565_1910	2565_2750	2567_1490	2567_2330
2563_3150	2565_1930	2565_2770	2567_1510	2567_2350
2563_3170	2565_1950	2565_2790	2567_1530	2567_2370
2563_3190	2565_1970	2565_2810	2567_1550	2567_2390
2563_3210	2565_1990	2565_2830	2567_1570	2567_2410
2563_3230	2565_2010	2565_2850	2567_1590	2567_2430
2563_3250	2565_2030	2565_2870	2567_1610	2567_2450
2563_3270	2565_2050	2565_2890	2567_1630	2567_2470
2563_3290	2565_2070	2565_2910	2567_1650	2567_2490
2563_3310	2565_2090	2565_2930	2567_1670	2567_2510
2563_3330	2565_2110	2565_2950	2567_1690	2567_2530
2563_3350	2565_2130	2565_2970	2567_1710	2567_2550
2563_3370	2565_2150	2565_2990	2567_1730	2567_2570
2563_3390	2565_2170	2565_3010	2567_1750	2567_2590
2563_3410	2565_2190	2565_3030	2567_1770	2567_2610
2565_1330	2565_2210	2565_3050	2567_1790	2567_2630
2565_1390	2565_2230	2565_3070	2567_1810	2567_2650
2565_1410	2565_2250	2565_3090	2567_1830	2567_2670
2565_1430	2565_2270	2565_3110	2567_1850	2567_2690
2565_1450	2565_2290	2565_3130	2567_1870	2567_2710

2567_2730	2569_1470	2569_2310	2569_3150	2571_1850
2567_2750	2569_1490	2569_2330	2569_3170	2571_1870
2567_2770	2569_1510	2569_2350	2569_3190	2571_1890
2567_2790	2569_1530	2569_2370	2569_3210	2571_1910
2567_2810	2569_1550	2569_2390	2569_3230	2571_1930
2567_2830	2569_1570	2569_2410	2569_3250	2571_1950
2567_2850	2569_1590	2569_2430	2569_3270	2571_1970
2567_2870	2569_1610	2569_2450	2569_3290	2571_1990
2567_2890	2569_1630	2569_2470	2569_3310	2571_2010
2567_2910	2569_1650	2569_2490	2569_3330	2571_2030
2567_2930	2569_1670	2569_2510	2569_3350	2571_2050
2567_2950	2569_1690	2569_2530	2569_3370	2571_2070
2567_2970	2569_1710	2569_2550	2569_3390	2571_2090
2567_2990	2569_1730	2569_2570	2569_3410	2571_2110
2567_3010	2569_1750	2569_2590	2569_3430	2571_2130
2567_3030	2569_1770	2569_2610	2569_3450	2571_2150
2567_3050	2569_1790	2569_2630	2571_1330	2571_2170
2567_3070	2569_1810	2569_2650	2571_1350	2571_2190
2567_3090	2569_1830	2569_2670	2571_1370	2571_2210
2567_3110	2569_1850	2569_2690	2571_1390	2571_2230
2567_3130	2569_1870	2569_2710	2571_1410	2571_2250
2567_3150	2569_1890	2569_2730	2571_1430	2571_2270
2567_3170	2569_1910	2569_2750	2571_1450	2571_2290
2567_3190	2569_1930	2569_2770	2571_1470	2571_2310
2567_3210	2569_1950	2569_2790	2571_1490	2571_2330
2567_3230	2569_1970	2569_2810	2571_1510	2571_2350
2567_3250	2569_1990	2569_2830	2571_1530	2571_2370
2567_3270	2569_2010	2569_2850	2571_1550	2571_2390
2567_3290	2569_2030	2569_2870	2571_1570	2571_2410
2567_3310	2569_2050	2569_2890	2571_1590	2571_2430
2567_3330	2569_2070	2569_2910	2571_1610	2571_2450
2567_3350	2569_2090	2569_2930	2571_1630	2571_2470
2567_3370	2569_2110	2569_2950	2571_1650	2571_2490
2567_3390	2569_2130	2569_2970	2571_1670	2571_2510
2567_3410	2569_2150	2569_2990	2571_1690	2571_2530
2569_1330	2569_2170	2569_3010	2571_1710	2571_2550
2569_1350	2569_2190	2569_3030	2571_1730	2571_2570
2569_1370	2569_2210	2569_3050	2571_1750	2571_2590
2569_1390	2569_2230	2569_3070	2571_1770	2571_2610
2569_1410	2569_2250	2569_3090	2571_1790	2571_2630
2569_1430	2569_2270	2569_3110	2571_1810	2571_2650
2569_1450	2569_2290	2569_3130	2571_1830	2571_2670

2571_2690	2573_1350	2573_2190	2573_3030	2575_1650
2571_2710	2573_1370	2573_2210	2573_3050	2575_1670
2571_2730	2573_1390	2573_2230	2573_3070	2575_1690
2571_2750	2573_1410	2573_2250	2573_3090	2575_1710
2571_2770	2573_1430	2573_2270	2573_3110	2575_1730
2571_2790	2573_1450	2573_2290	2573_3130	2575_1750
2571_2810	2573_1470	2573_2310	2573_3150	2575_1770
2571_2830	2573_1490	2573_2330	2573_3170	2575_1790
2571_2850	2573_1510	2573_2350	2573_3190	2575_1810
2571_2870	2573_1530	2573_2370	2573_3210	2575_1830
2571_2890	2573_1550	2573_2390	2573_3230	2575_1850
2571_2910	2573_1570	2573_2410	2573_3250	2575_1870
2571_2930	2573_1590	2573_2430	2573_3270	2575_1890
2571_2950	2573_1610	2573_2450	2573_3290	2575_1910
2571_2970	2573_1630	2573_2470	2573_3310	2575_1930
2571_2990	2573_1650	2573_2490	2573_3330	2575_1950
2571_3010	2573_1670	2573_2510	2573_3350	2575_1970
2571_3030	2573_1690	2573_2530	2573_3370	2575_1990
2571_3050	2573_1710	2573_2550	2573_3390	2575_2010
2571_3070	2573_1730	2573_2570	2573_3410	2575_2030
2571_3090	2573_1750	2573_2590	2573_3430	2575_2050
2571_3110	2573_1770	2573_2610	2573_3450	2575_2070
2571_3130	2573_1790	2573_2630	2575_1250	2575_2090
2571_3150	2573_1810	2573_2650	2575_1270	2575_2110
2571_3170	2573_1830	2573_2670	2575_1290	2575_2130
2571_3190	2573_1850	2573_2690	2575_1310	2575_2150
2571_3210	2573_1870	2573_2710	2575_1330	2575_2170
2571_3230	2573_1890	2573_2730	2575_1350	2575_2190
2571_3250	2573_1910	2573_2750	2575_1370	2575_2210
2571_3270	2573_1930	2573_2770	2575_1390	2575_2230
2571_3290	2573_1950	2573_2790	2575_1410	2575_2250
2571_3310	2573_1970	2573_2810	2575_1430	2575_2270
2571_3330	2573_1990	2573_2830	2575_1450	2575_2290
2571_3350	2573_2010	2573_2850	2575_1470	2575_2310
2571_3370	2573_2030	2573_2870	2575_1490	2575_2330
2571_3390	2573_2050	2573_2890	2575_1510	2575_2350
2571_3410	2573_2070	2573_2910	2575_1530	2575_2370
2571_3430	2573_2090	2573_2930	2575_1550	2575_2390
2571_3450	2573_2110	2573_2950	2575_1570	2575_2410
2573_1290	2573_2130	2573_2970	2575_1590	2575_2430
2573_1310	2573_2150	2573_2990	2575_1610	2575_2450
2573_1330	2573_2170	2573_3010	2575_1630	2575_2470

2575_2490	2575_3330	2577_1930	2577_2770	2579_1250
2575_2510	2575_3350	2577_1950	2577_2790	2579_1270
2575_2530	2575_3370	2577_1970	2577_2810	2579_1290
2575_2550	2575_3390	2577_1990	2577_2830	2579_1310
2575_2570	2575_3410	2577_2010	2577_2850	2579_1330
2575_2590	2575_3430	2577_2030	2577_2870	2579_1350
2575_2610	2575_3450	2577_2050	2577_2890	2579_1370
2575_2630	2577_1130	2577_2070	2577_2910	2579_1390
2575_2650	2577_1250	2577_2090	2577_2930	2579_1410
2575_2670	2577_1270	2577_2110	2577_2950	2579_1430
2575_2690	2577_1290	2577_2130	2577_2970	2579_1450
2575_2710	2577_1310	2577_2150	2577_2990	2579_1470
2575_2730	2577_1330	2577_2170	2577_3010	2579_1490
2575_2750	2577_1350	2577_2190	2577_3030	2579_1510
2575_2770	2577_1370	2577_2210	2577_3050	2579_1530
2575_2790	2577_1390	2577_2230	2577_3070	2579_1550
2575_2810	2577_1410	2577_2250	2577_3090	2579_1570
2575_2830	2577_1430	2577_2270	2577_3110	2579_1590
2575_2850	2577_1450	2577_2290	2577_3130	2579_1610
2575_2870	2577_1470	2577_2310	2577_3150	2579_1630
2575_2890	2577_1490	2577_2330	2577_3170	2579_1650
2575_2910	2577_1510	2577_2350	2577_3190	2579_1670
2575_2930	2577_1530	2577_2370	2577_3210	2579_1690
2575_2950	2577_1550	2577_2390	2577_3230	2579_1710
2575_2970	2577_1570	2577_2410	2577_3250	2579_1730
2575_2990	2577_1590	2577_2430	2577_3270	2579_1750
2575_3010	2577_1610	2577_2450	2577_3290	2579_1770
2575_3030	2577_1630	2577_2470	2577_3310	2579_1790
2575_3050	2577_1650	2577_2490	2577_3330	2579_1810
2575_3070	2577_1670	2577_2510	2577_3350	2579_1830
2575_3090	2577_1690	2577_2530	2577_3370	2579_1850
2575_3110	2577_1710	2577_2550	2577_3390	2579_1870
2575_3130	2577_1730	2577_2570	2577_3410	2579_1890
2575_3150	2577_1750	2577_2590	2577_3430	2579_1910
2575_3170	2577_1770	2577_2610	2577_3450	2579_1930
2575_3190	2577_1790	2577_2630	2579_1110	2579_1950
2575_3210	2577_1810	2577_2650	2579_1130	2579_1970
2575_3230	2577_1830	2577_2670	2579_1150	2579_1990
2575_3250	2577_1850	2577_2690	2579_1170	2579_2010
2575_3270	2577_1870	2577_2710	2579_1190	2579_2030
2575_3290	2577_1890	2577_2730	2579_1210	2579_2050
2575_3310	2577_1910	2577_2750	2579_1230	2579_2070

2579_2090	2579_2930	2581_1430	2581_2270	2581_3110
2579_2110	2579_2950	2581_1450	2581_2290	2581_3130
2579_2130	2579_2970	2581_1470	2581_2310	2581_3150
2579_2150	2579_2990	2581_1490	2581_2330	2581_3170
2579_2170	2579_3010	2581_1510	2581_2350	2581_3190
2579_2190	2579_3030	2581_1530	2581_2370	2581_3210
2579_2210	2579_3050	2581_1550	2581_2390	2581_3230
2579_2230	2579_3070	2581_1570	2581_2410	2581_3250
2579_2250	2579_3090	2581_1590	2581_2430	2581_3270
2579_2270	2579_3110	2581_1610	2581_2450	2581_3290
2579_2290	2579_3130	2581_1630	2581_2470	2581_3310
2579_2310	2579_3150	2581_1650	2581_2490	2581_3330
2579_2330	2579_3170	2581_1670	2581_2510	2581_3350
2579_2350	2579_3190	2581_1690	2581_2530	2581_3370
2579_2370	2579_3210	2581_1710	2581_2550	2581_3390
2579_2390	2579_3230	2581_1730	2581_2570	2581_3410
2579_2410	2579_3250	2581_1750	2581_2590	2581_3430
2579_2430	2579_3270	2581_1770	2581_2610	2583_1110
2579_2450	2579_3290	2581_1790	2581_2630	2583_1130
2579_2470	2579_3310	2581_1810	2581_2650	2583_1150
2579_2490	2579_3330	2581_1830	2581_2670	2583_1170
2579_2510	2579_3350	2581_1850	2581_2690	2583_1190
2579_2530	2579_3370	2581_1870	2581_2710	2583_1210
2579_2550	2579_3390	2581_1890	2581_2730	2583_1230
2579_2570	2579_3410	2581_1910	2581_2750	2583_1250
2579_2590	2579_3430	2581_1930	2581_2770	2583_1270
2579_2610	2581_1110	2581_1950	2581_2790	2583_1290
2579_2630	2581_1130	2581_1970	2581_2810	2583_1310
2579_2650	2581_1150	2581_1990	2581_2830	2583_1330
2579_2670	2581_1170	2581_2010	2581_2850	2583_1350
2579_2690	2581_1190	2581_2030	2581_2870	2583_1370
2579_2710	2581_1210	2581_2050	2581_2890	2583_1390
2579_2730	2581_1230	2581_2070	2581_2910	2583_1410
2579_2750	2581_1250	2581_2090	2581_2930	2583_1430
2579_2770	2581_1270	2581_2110	2581_2950	2583_1450
2579_2790	2581_1290	2581_2130	2581_2970	2583_1470
2579_2810	2581_1310	2581_2150	2581_2990	2583_1490
2579_2830	2581_1330	2581_2170	2581_3010	2583_1510
2579_2850	2581_1350	2581_2190	2581_3030	2583_1530
2579_2870	2581_1370	2581_2210	2581_3050	2583_1550
2579_2890	2581_1390	2581_2230	2581_3070	2583_1570
2579_2910	2581_1410	2581_2250	2581_3090	2583_1590

2583_1610	2583_2450	2583_3290	2585_1790	2585_2630
2583_1630	2583_2470	2583_3310	2585_1810	2585_2650
2583_1650	2583_2490	2583_3330	2585_1830	2585_2670
2583_1670	2583_2510	2583_3350	2585_1850	2585_2690
2583_1690	2583_2530	2583_3370	2585_1870	2585_2710
2583_1710	2583_2550	2583_3390	2585_1890	2585_2730
2583_1730	2583_2570	2583_3410	2585_1910	2585_2750
2583_1750	2583_2590	2583_3430	2585_1930	2585_2770
2583_1770	2583_2610	2585_1110	2585_1950	2585_2790
2583_1790	2583_2630	2585_1130	2585_1970	2585_2810
2583_1810	2583_2650	2585_1150	2585_1990	2585_2830
2583_1830	2583_2670	2585_1170	2585_2010	2585_2850
2583_1850	2583_2690	2585_1190	2585_2030	2585_2870
2583_1870	2583_2710	2585_1210	2585_2050	2585_2890
2583_1890	2583_2730	2585_1230	2585_2070	2585_2910
2583_1910	2583_2750	2585_1250	2585_2090	2585_2930
2583_1930	2583_2770	2585_1270	2585_2110	2585_2950
2583_1950	2583_2790	2585_1290	2585_2130	2585_2970
2583_1970	2583_2810	2585_1310	2585_2150	2585_2990
2583_1990	2583_2830	2585_1330	2585_2170	2585_3010
2583_2010	2583_2850	2585_1350	2585_2190	2585_3030
2583_2030	2583_2870	2585_1370	2585_2210	2585_3050
2583_2050	2583_2890	2585_1390	2585_2230	2585_3070
2583_2070	2583_2910	2585_1410	2585_2250	2585_3090
2583_2090	2583_2930	2585_1430	2585_2270	2585_3110
2583_2110	2583_2950	2585_1450	2585_2290	2585_3130
2583_2130	2583_2970	2585_1470	2585_2310	2585_3150
2583_2150	2583_2990	2585_1490	2585_2330	2585_3170
2583_2170	2583_3010	2585_1510	2585_2350	2585_3190
2583_2190	2583_3030	2585_1530	2585_2370	2585_3210
2583_2210	2583_3050	2585_1550	2585_2390	2585_3230
2583_2230	2583_3070	2585_1570	2585_2410	2585_3250
2583_2250	2583_3090	2585_1590	2585_2430	2585_3270
2583_2270	2583_3110	2585_1610	2585_2450	2585_3290
2583_2290	2583_3130	2585_1630	2585_2470	2585_3310
2583_2310	2583_3150	2585_1650	2585_2490	2585_3330
2583_2330	2583_3170	2585_1670	2585_2510	2585_3350
2583_2350	2583_3190	2585_1690	2585_2530	2585_3370
2583_2370	2583_3210	2585_1710	2585_2550	2585_3390
2583_2390	2583_3230	2585_1730	2585_2570	2585_3410
2583_2410	2583_3250	2585_1750	2585_2590	2585_3430
2583_2430	2583_3270	2585_1770	2585_2610	2587_1110

2587_1130	2587_1970	2587_2810	2589_1310	2589_2290
2587_1150	2587_1990	2587_2830	2589_1470	2589_2310
2587_1170	2587_2010	2587_2850	2589_1490	2589_2330
2587_1190	2587_2030	2587_2870	2589_1510	2589_2350
2587_1210	2587_2050	2587_2890	2589_1530	2589_2370
2587_1230	2587_2070	2587_2910	2589_1550	2589_2390
2587_1250	2587_2090	2587_2930	2589_1570	2589_2410
2587_1270	2587_2110	2587_2950	2589_1590	2589_2430
2587_1290	2587_2130	2587_2970	2589_1610	2589_2450
2587_1310	2587_2150	2587_2990	2589_1630	2589_2470
2587_1330	2587_2170	2587_3010	2589_1650	2589_2490
2587_1350	2587_2190	2587_3030	2589_1670	2589_2510
2587_1370	2587_2210	2587_3050	2589_1690	2589_2530
2587_1390	2587_2230	2587_3070	2589_1710	2589_2550
2587_1410	2587_2250	2587_3090	2589_1730	2589_2570
2587_1430	2587_2270	2587_3110	2589_1750	2589_2590
2587_1450	2587_2290	2587_3130	2589_1770	2589_2610
2587_1470	2587_2310	2587_3150	2589_1790	2589_2630
2587_1490	2587_2330	2587_3170	2589_1810	2589_2650
2587_1510	2587_2350	2587_3190	2589_1830	2589_2670
2587_1530	2587_2370	2587_3210	2589_1850	2589_2690
2587_1550	2587_2390	2587_3230	2589_1870	2589_2710
2587_1570	2587_2410	2587_3250	2589_1890	2589_2730
2587_1590	2587_2430	2587_3270	2589_1910	2589_2750
2587_1610	2587_2450	2587_3290	2589_1930	2589_2770
2587_1630	2587_2470	2587_3310	2589_1950	2589_2790
2587_1650	2587_2490	2587_3330	2589_1970	2589_2810
2587_1670	2587_2510	2587_3350	2589_1990	2589_2830
2587_1690	2587_2530	2587_3370	2589_2010	2589_2850
2587_1710	2587_2550	2587_3390	2589_2030	2589_2870
2587_1730	2587_2570	2587_3410	2589_2050	2589_2890
2587_1750	2587_2590	2587_3430	2589_2070	2589_2910
2587_1770	2587_2610	2589_1110	2589_2090	2589_2930
2587_1790	2587_2630	2589_1130	2589_2110	2589_2950
2587_1810	2587_2650	2589_1150	2589_2130	2589_2970
2587_1830	2587_2670	2589_1170	2589_2150	2589_2990
2587_1850	2587_2690	2589_1190	2589_2170	2589_3010
2587_1870	2587_2710	2589_1210	2589_2190	2589_3030
2587_1890	2587_2730	2589_1230	2589_2210	2589_3050
2587_1910	2587_2750	2589_1250	2589_2230	2589_3070
2587_1930	2587_2770	2589_1270	2589_2250	2589_3090
2587_1950	2587_2790	2589_1290	2589_2270	2589_3110

2589_3130	2591_1830	2591_2670	2593_1170	2593_2250
2589_3150	2591_1850	2591_2690	2593_1190	2593_2270
2589_3170	2591_1870	2591_2710	2593_1210	2593_2290
2589_3190	2591_1890	2591_2730	2593_1230	2593_2310
2589_3210	2591_1910	2591_2750	2593_1250	2593_2330
2589_3230	2591_1930	2591_2770	2593_1510	2593_2350
2589_3250	2591_1950	2591_2790	2593_1530	2593_2370
2589_3270	2591_1970	2591_2810	2593_1550	2593_2390
2589_3290	2591_1990	2591_2830	2593_1570	2593_2410
2589_3310	2591_2010	2591_2850	2593_1590	2593_2430
2589_3330	2591_2030	2591_2870	2593_1610	2593_2450
2589_3350	2591_2050	2591_2890	2593_1630	2593_2470
2589_3370	2591_2070	2591_2910	2593_1650	2593_2490
2589_3390	2591_2090	2591_2930	2593_1670	2593_2510
2589_3410	2591_2110	2591_2950	2593_1690	2593_2530
2589_3430	2591_2130	2591_2970	2593_1710	2593_2550
2591_1110	2591_2150	2591_2990	2593_1730	2593_2570
2591_1130	2591_2170	2591_3010	2593_1750	2593_2590
2591_1150	2591_2190	2591_3030	2593_1770	2593_2610
2591_1170	2591_2210	2591_3050	2593_1790	2593_2630
2591_1190	2591_2230	2591_3070	2593_1810	2593_2650
2591_1210	2591_2250	2591_3090	2593_1830	2593_2670
2591_1230	2591_2270	2591_3110	2593_1850	2593_2690
2591_1250	2591_2290	2591_3130	2593_1870	2593_2710
2591_1470	2591_2310	2591_3150	2593_1890	2593_2730
2591_1490	2591_2330	2591_3170	2593_1910	2593_2750
2591_1510	2591_2350	2591_3190	2593_1930	2593_2770
2591_1530	2591_2370	2591_3210	2593_1950	2593_2790
2591_1550	2591_2390	2591_3230	2593_1970	2593_2810
2591_1570	2591_2410	2591_3250	2593_1990	2593_2830
2591_1590	2591_2430	2591_3270	2593_2010	2593_2850
2591_1610	2591_2450	2591_3290	2593_2030	2593_2870
2591_1630	2591_2470	2591_3310	2593_2050	2593_2890
2591_1650	2591_2490	2591_3330	2593_2070	2593_2910
2591_1670	2591_2510	2591_3350	2593_2090	2593_2930
2591_1690	2591_2530	2591_3370	2593_2110	2593_2950
2591_1710	2591_2550	2591_3390	2593_2130	2593_2970
2591_1730	2591_2570	2591_3410	2593_2150	2593_2990
2591_1750	2591_2590	2591_3430	2593_2170	2593_3010
2591_1770	2591_2610	2593_1110	2593_2190	2593_3030
2591_1790	2591_2630	2593_1130	2593_2210	2593_3050
2591_1810	2591_2650	2593_1150	2593_2230	2593_3070

2593_3090	2595_1870	2595_2710	2597_1550	2597_2390
2593_3110	2595_1890	2595_2730	2597_1570	2597_2410
2593_3130	2595_1910	2595_2750	2597_1590	2597_2430
2593_3150	2595_1930	2595_2770	2597_1610	2597_2450
2593_3170	2595_1950	2595_2790	2597_1630	2597_2470
2593_3190	2595_1970	2595_2810	2597_1650	2597_2490
2593_3210	2595_1990	2595_2830	2597_1670	2597_2510
2593_3230	2595_2010	2595_2850	2597_1690	2597_2530
2593_3250	2595_2030	2595_2870	2597_1710	2597_2550
2593_3270	2595_2050	2595_2890	2597_1730	2597_2570
2593_3290	2595_2070	2595_2910	2597_1750	2597_2590
2593_3310	2595_2090	2595_2930	2597_1770	2597_2610
2593_3330	2595_2110	2595_2950	2597_1790	2597_2630
2593_3350	2595_2130	2595_2970	2597_1810	2597_2650
2593_3370	2595_2150	2595_2990	2597_1830	2597_2670
2593_3390	2595_2170	2595_3010	2597_1850	2597_2690
2593_3410	2595_2190	2595_3030	2597_1870	2597_2710
2593_3430	2595_2210	2595_3050	2597_1890	2597_2730
2595_1110	2595_2230	2595_3070	2597_1910	2597_2750
2595_1130	2595_2250	2595_3090	2597_1930	2597_2770
2595_1150	2595_2270	2595_3110	2597_1950	2597_2790
2595_1170	2595_2290	2595_3130	2597_1970	2597_2810
2595_1190	2595_2310	2595_3150	2597_1990	2597_2830
2595_1210	2595_2330	2595_3170	2597_2010	2597_2850
2595_1510	2595_2350	2595_3190	2597_2030	2597_2870
2595_1530	2595_2370	2595_3210	2597_2050	2597_2890
2595_1550	2595_2390	2595_3230	2597_2070	2597_2910
2595_1570	2595_2410	2595_3250	2597_2090	2597_2930
2595_1590	2595_2430	2595_3270	2597_2110	2597_2950
2595_1610	2595_2450	2595_3290	2597_2130	2597_2970
2595_1630	2595_2470	2595_3310	2597_2150	2597_2990
2595_1650	2595_2490	2595_3330	2597_2170	2597_3010
2595_1670	2595_2510	2595_3350	2597_2190	2597_3030
2595_1690	2595_2530	2595_3370	2597_2210	2597_3050
2595_1710	2595_2550	2595_3390	2597_2230	2597_3070
2595_1730	2595_2570	2595_3410	2597_2250	2597_3090
2595_1750	2595_2590	2595_3430	2597_2270	2597_3110
2595_1770	2595_2610	2597_1150	2597_2290	2597_3130
2595_1790	2595_2630	2597_1170	2597_2310	2597_3150
2595_1810	2595_2650	2597_1190	2597_2330	2597_3170
2595_1830	2595_2670	2597_1210	2597_2350	2597_3190
2595_1850	2595_2690	2597_1530	2597_2370	2597_3210

2597_3230	2599_2110	2599_2950	2601_1870	2601_2710
2597_3250	2599_2130	2599_2970	2601_1890	2601_2730
2597_3270	2599_2150	2599_2990	2601_1910	2601_2750
2597_3290	2599_2170	2599_3010	2601_1930	2601_2770
2597_3310	2599_2190	2599_3030	2601_1950	2601_2790
2597_3330	2599_2210	2599_3050	2601_1970	2601_2810
2597_3350	2599_2230	2599_3070	2601_1990	2601_2830
2597_3370	2599_2250	2599_3090	2601_2010	2601_2850
2597_3390	2599_2270	2599_3110	2601_2030	2601_2870
2597_3410	2599_2290	2599_3130	2601_2050	2601_2890
2597_3430	2599_2310	2599_3150	2601_2070	2601_2910
2599_1150	2599_2330	2599_3170	2601_2090	2601_2930
2599_1170	2599_2350	2599_3190	2601_2110	2601_2950
2599_1190	2599_2370	2599_3210	2601_2130	2601_2970
2599_1210	2599_2390	2599_3230	2601_2150	2601_2990
2599_1570	2599_2410	2599_3250	2601_2170	2601_3010
2599_1590	2599_2430	2599_3270	2601_2190	2601_3030
2599_1610	2599_2450	2599_3290	2601_2210	2601_3050
2599_1630	2599_2470	2599_3310	2601_2230	2601_3070
2599_1650	2599_2490	2599_3330	2601_2250	2601_3090
2599_1670	2599_2510	2599_3350	2601_2270	2601_3110
2599_1690	2599_2530	2599_3370	2601_2290	2601_3130
2599_1710	2599_2550	2599_3390	2601_2310	2601_3150
2599_1730	2599_2570	2599_3410	2601_2330	2601_3170
2599_1750	2599_2590	2599_3430	2601_2350	2601_3190
2599_1770	2599_2610	2601_1130	2601_2370	2601_3210
2599_1790	2599_2630	2601_1150	2601_2390	2601_3230
2599_1810	2599_2650	2601_1170	2601_2410	2601_3250
2599_1830	2599_2670	2601_1590	2601_2430	2601_3270
2599_1850	2599_2690	2601_1610	2601_2450	2601_3290
2599_1870	2599_2710	2601_1630	2601_2470	2601_3310
2599_1890	2599_2730	2601_1650	2601_2490	2601_3330
2599_1910	2599_2750	2601_1670	2601_2510	2601_3350
2599_1930	2599_2770	2601_1690	2601_2530	2601_3370
2599_1950	2599_2790	2601_1710	2601_2550	2601_3390
2599_1970	2599_2810	2601_1730	2601_2570	2601_3410
2599_1990	2599_2830	2601_1750	2601_2590	2601_3430
2599_2010	2599_2850	2601_1770	2601_2610	2603_1150
2599_2030	2599_2870	2601_1790	2601_2630	2603_1170
2599_2050	2599_2890	2601_1810	2601_2650	2603_1630
2599_2070	2599_2910	2601_1830	2601_2670	2603_1650
2599_2090	2599_2930	2601_1850	2601_2690	2603_1670

2603_1690	2603_2530	2603_3370	2605_2390	2605_3230
2603_1710	2603_2550	2603_3390	2605_2410	2605_3250
2603_1730	2603_2570	2603_3410	2605_2430	2605_3270
2603_1750	2603_2590	2603_3430	2605_2450	2605_3290
2603_1770	2603_2610	2605_1630	2605_2470	2605_3310
2603_1790	2603_2630	2605_1650	2605_2490	2605_3330
2603_1810	2603_2650	2605_1670	2605_2510	2605_3350
2603_1830	2603_2670	2605_1690	2605_2530	2605_3370
2603_1850	2603_2690	2605_1710	2605_2550	2605_3390
2603_1870	2603_2710	2605_1730	2605_2570	2605_3410
2603_1890	2603_2730	2605_1750	2605_2590	2605_3430
2603_1910	2603_2750	2605_1770	2605_2610	2607_1650
2603_1930	2603_2770	2605_1790	2605_2630	2607_1670
2603_1950	2603_2790	2605_1810	2605_2650	2607_1690
2603_1970	2603_2810	2605_1830	2605_2670	2607_1710
2603_1990	2603_2830	2605_1850	2605_2690	2607_1730
2603_2010	2603_2850	2605_1870	2605_2710	2607_1750
2603_2030	2603_2870	2605_1890	2605_2730	2607_1770
2603_2050	2603_2890	2605_1910	2605_2750	2607_1790
2603_2070	2603_2910	2605_1930	2605_2770	2607_1810
2603_2090	2603_2930	2605_1950	2605_2790	2607_1830
2603_2110	2603_2950	2605_1970	2605_2810	2607_1850
2603_2130	2603_2970	2605_1990	2605_2830	2607_1870
2603_2150	2603_2990	2605_2010	2605_2850	2607_1890
2603_2170	2603_3010	2605_2030	2605_2870	2607_1910
2603_2190	2603_3030	2605_2050	2605_2890	2607_1930
2603_2210	2603_3050	2605_2070	2605_2910	2607_1950
2603_2230	2603_3070	2605_2090	2605_2930	2607_1970
2603_2250	2603_3090	2605_2110	2605_2950	2607_1990
2603_2270	2603_3110	2605_2130	2605_2970	2607_2010
2603_2290	2603_3130	2605_2150	2605_2990	2607_2030
2603_2310	2603_3150	2605_2170	2605_3010	2607_2050
2603_2330	2603_3170	2605_2190	2605_3030	2607_2070
2603_2350	2603_3190	2605_2210	2605_3050	2607_2090
2603_2370	2603_3210	2605_2230	2605_3070	2607_2110
2603_2390	2603_3230	2605_2250	2605_3090	2607_2130
2603_2410	2603_3250	2605_2270	2605_3110	2607_2150
2603_2430	2603_3270	2605_2290	2605_3130	2607_2170
2603_2450	2603_3290	2605_2310	2605_3150	2607_2190
2603_2470	2603_3310	2605_2330	2605_3170	2607_2210
2603_2490	2603_3330	2605_2350	2605_3190	2607_2230
2603_2510	2603_3350	2605_2370	2605_3210	2607_2250

2607_2270	2607_3110	2609_2150	2609_2990	2611_2130
2607_2290	2607_3130	2609_2170	2609_3010	2611_2150
2607_2310	2607_3150	2609_2190	2609_3030	2611_2170
2607_2330	2607_3170	2609_2210	2609_3050	2611_2190
2607_2350	2607_3190	2609_2230	2609_3070	2611_2210
2607_2370	2607_3210	2609_2250	2609_3090	2611_2230
2607_2390	2607_3230	2609_2270	2609_3110	2611_2250
2607_2410	2607_3250	2609_2290	2609_3130	2611_2270
2607_2430	2607_3270	2609_2310	2609_3150	2611_2290
2607_2450	2607_3290	2609_2330	2609_3170	2611_2310
2607_2470	2607_3310	2609_2350	2609_3190	2611_2330
2607_2490	2607_3330	2609_2370	2609_3210	2611_2350
2607_2510	2607_3350	2609_2390	2609_3230	2611_2370
2607_2530	2607_3370	2609_2410	2609_3250	2611_2390
2607_2550	2607_3390	2609_2430	2609_3270	2611_2410
2607_2570	2607_3410	2609_2450	2609_3290	2611_2430
2607_2590	2607_3430	2609_2470	2609_3310	2611_2450
2607_2610	2609_1650	2609_2490	2609_3330	2611_2470
2607_2630	2609_1670	2609_2510	2609_3350	2611_2490
2607_2650	2609_1690	2609_2530	2609_3370	2611_2510
2607_2670	2609_1710	2609_2550	2609_3390	2611_2530
2607_2690	2609_1730	2609_2570	2609_3410	2611_2550
2607_2710	2609_1750	2609_2590	2609_3430	2611_2570
2607_2730	2609_1770	2609_2610	2611_1750	2611_2590
2607_2750	2609_1790	2609_2630	2611_1770	2611_2610
2607_2770	2609_1810	2609_2650	2611_1790	2611_2630
2607_2790	2609_1830	2609_2670	2611_1810	2611_2650
2607_2810	2609_1850	2609_2690	2611_1830	2611_2670
2607_2830	2609_1870	2609_2710	2611_1850	2611_2690
2607_2850	2609_1890	2609_2730	2611_1870	2611_2710
2607_2870	2609_1910	2609_2750	2611_1890	2611_2730
2607_2890	2609_1930	2609_2770	2611_1910	2611_2750
2607_2910	2609_1950	2609_2790	2611_1930	2611_2770
2607_2930	2609_1970	2609_2810	2611_1950	2611_2790
2607_2950	2609_1990	2609_2830	2611_1970	2611_2810
2607_2970	2609_2010	2609_2850	2611_1990	2611_2830
2607_2990	2609_2030	2609_2870	2611_2010	2611_2850
2607_3010	2609_2050	2609_2890	2611_2030	2611_2870
2607_3030	2609_2070	2609_2910	2611_2050	2611_2890
2607_3050	2609_2090	2609_2930	2611_2070	2611_2910
2607_3070	2609_2110	2609_2950	2611_2090	2611_2930
2607_3090	2609_2130	2609_2970	2611_2110	2611_2950

2611_2970	2613_2110	2613_2950	2615_2150	2615_2990
2611_2990	2613_2130	2613_2970	2615_2170	2615_3010
2611_3010	2613_2150	2613_2990	2615_2190	2615_3030
2611_3030	2613_2170	2613_3010	2615_2210	2615_3050
2611_3050	2613_2190	2613_3030	2615_2230	2615_3070
2611_3070	2613_2210	2613_3050	2615_2250	2615_3090
2611_3090	2613_2230	2613_3070	2615_2270	2615_3110
2611_3110	2613_2250	2613_3090	2615_2290	2615_3130
2611_3130	2613_2270	2613_3110	2615_2310	2615_3150
2611_3150	2613_2290	2613_3130	2615_2330	2615_3170
2611_3170	2613_2310	2613_3150	2615_2350	2615_3190
2611_3190	2613_2330	2613_3170	2615_2370	2615_3210
2611_3210	2613_2350	2613_3190	2615_2390	2615_3230
2611_3230	2613_2370	2613_3210	2615_2410	2615_3250
2611_3250	2613_2390	2613_3230	2615_2430	2615_3270
2611_3270	2613_2410	2613_3250	2615_2450	2615_3290
2611_3290	2613_2430	2613_3270	2615_2470	2615_3310
2611_3310	2613_2450	2613_3290	2615_2490	2615_3330
2611_3330	2613_2470	2613_3310	2615_2510	2615_3350
2611_3350	2613_2490	2613_3330	2615_2530	2615_3370
2611_3370	2613_2510	2613_3350	2615_2550	2615_3390
2611_3390	2613_2530	2613_3370	2615_2570	2615_3410
2611_3410	2613_2550	2613_3390	2615_2590	2615_3430
2611_3430	2613_2570	2613_3410	2615_2610	2617_1810
2613_1750	2613_2590	2613_3430	2615_2630	2617_1830
2613_1770	2613_2610	2615_1810	2615_2650	2617_1850
2613_1790	2613_2630	2615_1830	2615_2670	2617_1870
2613_1810	2613_2650	2615_1850	2615_2690	2617_1890
2613_1830	2613_2670	2615_1870	2615_2710	2617_1910
2613_1850	2613_2690	2615_1890	2615_2730	2617_1930
2613_1870	2613_2710	2615_1910	2615_2750	2617_1950
2613_1890	2613_2730	2615_1930	2615_2770	2617_1970
2613_1910	2613_2750	2615_1950	2615_2790	2617_1990
2613_1930	2613_2770	2615_1970	2615_2810	2617_2010
2613_1950	2613_2790	2615_1990	2615_2830	2617_2030
2613_1970	2613_2810	2615_2010	2615_2850	2617_2050
2613_1990	2613_2830	2615_2030	2615_2870	2617_2070
2613_2010	2613_2850	2615_2050	2615_2890	2617_2090
2613_2030	2613_2870	2615_2070	2615_2910	2617_2110
2613_2050	2613_2890	2615_2090	2615_2930	2617_2130
2613_2070	2613_2910	2615_2110	2615_2950	2617_2150
2613_2090	2613_2930	2615_2130	2615_2970	2617_2170

2617_2190	2617_3030	2619_2290	2619_3130	2621_2430
2617_2210	2617_3050	2619_2310	2619_3150	2621_2450
2617_2230	2617_3070	2619_2330	2619_3170	2621_2470
2617_2250	2617_3090	2619_2350	2619_3190	2621_2490
2617_2270	2617_3110	2619_2370	2619_3210	2621_2510
2617_2290	2617_3130	2619_2390	2619_3230	2621_2530
2617_2310	2617_3150	2619_2410	2619_3250	2621_2550
2617_2330	2617_3170	2619_2430	2619_3270	2621_2570
2617_2350	2617_3190	2619_2450	2619_3290	2621_2590
2617_2370	2617_3210	2619_2470	2619_3310	2621_2610
2617_2390	2617_3230	2619_2490	2619_3330	2621_2630
2617_2410	2617_3250	2619_2510	2619_3350	2621_2650
2617_2430	2617_3270	2619_2530	2619_3370	2621_2670
2617_2450	2617_3290	2619_2550	2619_3390	2621_2690
2617_2470	2617_3310	2619_2570	2619_3410	2621_2710
2617_2490	2617_3330	2619_2590	2619_3430	2621_2730
2617_2510	2617_3350	2619_2610	2621_1910	2621_2750
2617_2530	2617_3370	2619_2630	2621_1930	2621_2770
2617_2550	2617_3390	2619_2650	2621_1950	2621_2790
2617_2570	2617_3410	2619_2670	2621_1970	2621_2810
2617_2590	2617_3430	2619_2690	2621_1990	2621_2830
2617_2610	2619_1870	2619_2710	2621_2010	2621_2850
2617_2630	2619_1890	2619_2730	2621_2030	2621_2870
2617_2650	2619_1910	2619_2750	2621_2050	2621_2890
2617_2670	2619_1930	2619_2770	2621_2070	2621_2910
2617_2690	2619_1950	2619_2790	2621_2090	2621_2930
2617_2710	2619_1970	2619_2810	2621_2110	2621_2950
2617_2730	2619_1990	2619_2830	2621_2130	2621_2970
2617_2750	2619_2010	2619_2850	2621_2150	2621_2990
2617_2770	2619_2030	2619_2870	2621_2170	2621_3010
2617_2790	2619_2050	2619_2890	2621_2190	2621_3030
2617_2810	2619_2070	2619_2910	2621_2210	2621_3050
2617_2830	2619_2090	2619_2930	2621_2230	2621_3070
2617_2850	2619_2110	2619_2950	2621_2250	2621_3090
2617_2870	2619_2130	2619_2970	2621_2270	2621_3110
2617_2890	2619_2150	2619_2990	2621_2290	2621_3130
2617_2910	2619_2170	2619_3010	2621_2310	2621_3150
2617_2930	2619_2190	2619_3030	2621_2330	2621_3170
2617_2950	2619_2210	2619_3050	2621_2350	2621_3190
2617_2970	2619_2230	2619_3070	2621_2370	2621_3210
2617_2990	2619_2250	2619_3090	2621_2390	2621_3230
2617_3010	2619_2270	2619_3110	2621_2410	2621_3250

2621_3270	2625_2150	2629_2150	2633_2170	2637_2190
2621_3290	2625_2170	2629_2170	2633_2190	2637_2210
2621_3310	2625_2190	2629_2190	2633_2210	2637_2230
2621_3330	2625_2210	2629_2210	2633_2230	2637_2250
2621_3350	2625_2230	2629_2230	2633_2250	2637_2270
2621_3370	2625_2250	2629_2250	2633_2270	2637_2290
2621_3390	2625_2270	2629_2270	2633_2290	2637_2310
2621_3410	2625_2290	2629_2290	2633_2310	2637_2330
2621_3430	2625_2310	2629_2310	2633_2330	2637_2350
2623_1910	2625_2330	2629_2330	2633_2350	2637_2370
2623_1930	2625_2350	2629_2350	2633_2370	2637_2390
2623_1950	2627_1930	2629_2370	2635_1990	2639_2030
2623_1970	2627_1950	2631_1970	2635_2010	2639_2050
2623_1990	2627_1970	2631_1990	2635_2030	2639_2070
2623_2010	2627_1990	2631_2010	2635_2050	2639_2090
2623_2030	2627_2010	2631_2030	2635_2070	2639_2110
2623_2050	2627_2030	2631_2050	2635_2090	2639_2130
2623_2070	2627_2050	2631_2070	2635_2110	2639_2150
2623_2090	2627_2070	2631_2090	2635_2130	2639_2170
2623_2110	2627_2090	2631_2110	2635_2150	2639_2190
2623_2130	2627_2110	2631_2130	2635_2170	2639_2210
2623_2150	2627_2130	2631_2150	2635_2190	2639_2230
2623_2170	2627_2150	2631_2170	2635_2210	2639_2250
2623_2190	2627_2170	2631_2190	2635_2230	2639_2270
2623_2210	2627_2190	2631_2210	2635_2250	2639_2290
2623_2230	2627_2210	2631_2230	2635_2270	2639_2310
2623_2250	2627_2230	2631_2250	2635_2290	2639_2330
2623_2270	2627_2250	2631_2270	2635_2310	2639_2350
2623_2290	2627_2270	2631_2290	2635_2330	2639_2370
2623_2310	2627_2290	2631_2310	2635_2350	2639_2390
2623_2330	2627_2310	2631_2330	2635_2370	2641_2030
2625_1930	2627_2330	2631_2350	2635_2390	2641_2050
2625_1950	2627_2350	2631_2370	2637_1990	2641_2070
2625_1970	2629_1970	2633_1990	2637_2010	2641_2090
2625_1990	2629_1990	2633_2010	2637_2030	2641_2110
2625_2010	2629_2010	2633_2030	2637_2050	2641_2130
2625_2030	2629_2030	2633_2050	2637_2070	2641_2150
2625_2050	2629_2050	2633_2070	2637_2090	2641_2170
2625_2070	2629_2070	2633_2090	2637_2110	2641_2190
2625_2090	2629_2090	2633_2110	2637_2130	2641_2210
2625_2110	2629_2110	2633_2130	2637_2150	2641_2230
2625_2130	2629_2130	2633_2150	2637_2170	2641_2250

2641_2270	2645_2150	2649_2030	2651_2290	2655_2150
2641_2290	2645_2170	2649_2050	2651_2310	2655_2170
2641_2310	2645_2190	2649_2070	2651_2330	2655_2190
2641_2330	2645_2210	2649_2090	2651_2350	2655_2210
2641_2350	2645_2230	2649_2110	2651_2370	2655_2230
2641_2370	2645_2250	2649_2130	2653_2010	2655_2250
2641_2390	2645_2270	2649_2150	2653_2030	2655_2270
2643_2050	2645_2290	2649_2170	2653_2050	2655_2290
2643_2070	2645_2310	2649_2190	2653_2070	2655_2310
2643_2090	2645_2330	2649_2210	2653_2090	2655_2330
2643_2110	2645_2350	2649_2230	2653_2110	2655_2350
2643_2130	2645_2370	2649_2250	2653_2130	2655_2370
2643_2150	2647_2030	2649_2270	2653_2150	2657_2010
2643_2170	2647_2050	2649_2290	2653_2170	2657_2030
2643_2190	2647_2070	2649_2310	2653_2190	2657_2070
2643_2210	2647_2090	2649_2330	2653_2210	2657_2090
2643_2230	2647_2110	2649_2350	2653_2230	2657_2110
2643_2250	2647_2130	2651_2030	2653_2250	2657_2130
2643_2270	2647_2150	2651_2050	2653_2270	2657_2150
2643_2290	2647_2170	2651_2070	2653_2290	2657_2170
2643_2310	2647_2190	2651_2090	2653_2310	2657_2190
2643_2330	2647_2210	2651_2110	2653_2330	2657_2210
2643_2350	2647_2230	2651_2130	2653_2350	2657_2230
2643_2370	2647_2250	2651_2150	2653_2370	2657_2250
2645_2030	2647_2270	2651_2170	2655_2010	2657_2270
2645_2050	2647_2290	2651_2190	2655_2030	2657_2290
2645_2070	2647_2310	2651_2210	2655_2070	2657_2310
2645_2090	2647_2330	2651_2230	2655_2090	2657_2330
2645_2110	2647_2350	2651_2250	2655_2110	2657_2350
2645_2130	2647_2370	2651_2270	2655_2130	2657_2370

This page intentionally left blank

Appendix B: Mission GPS and IMU Processing Report

Top View

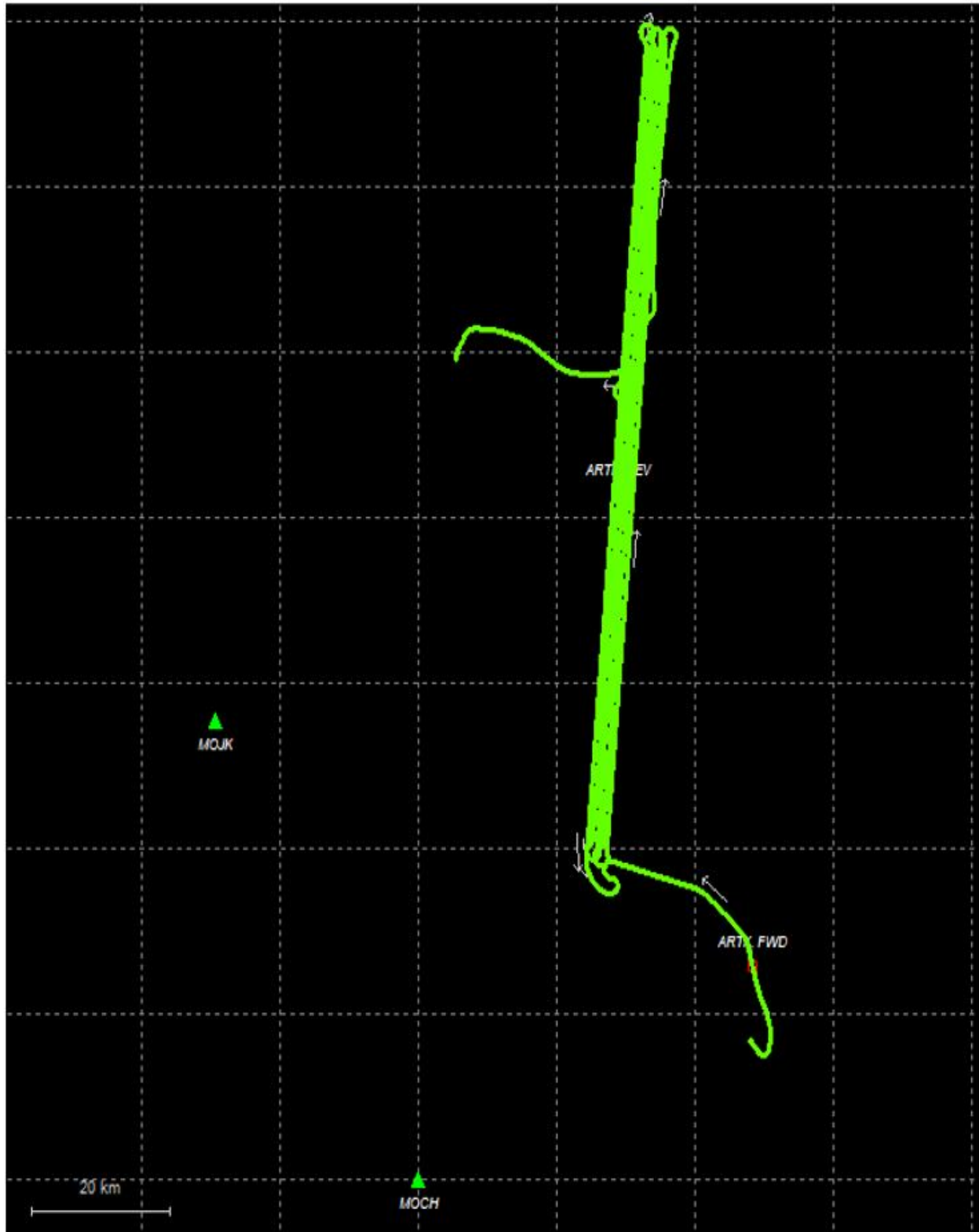

GNSS QC

GNSS Quality Factor

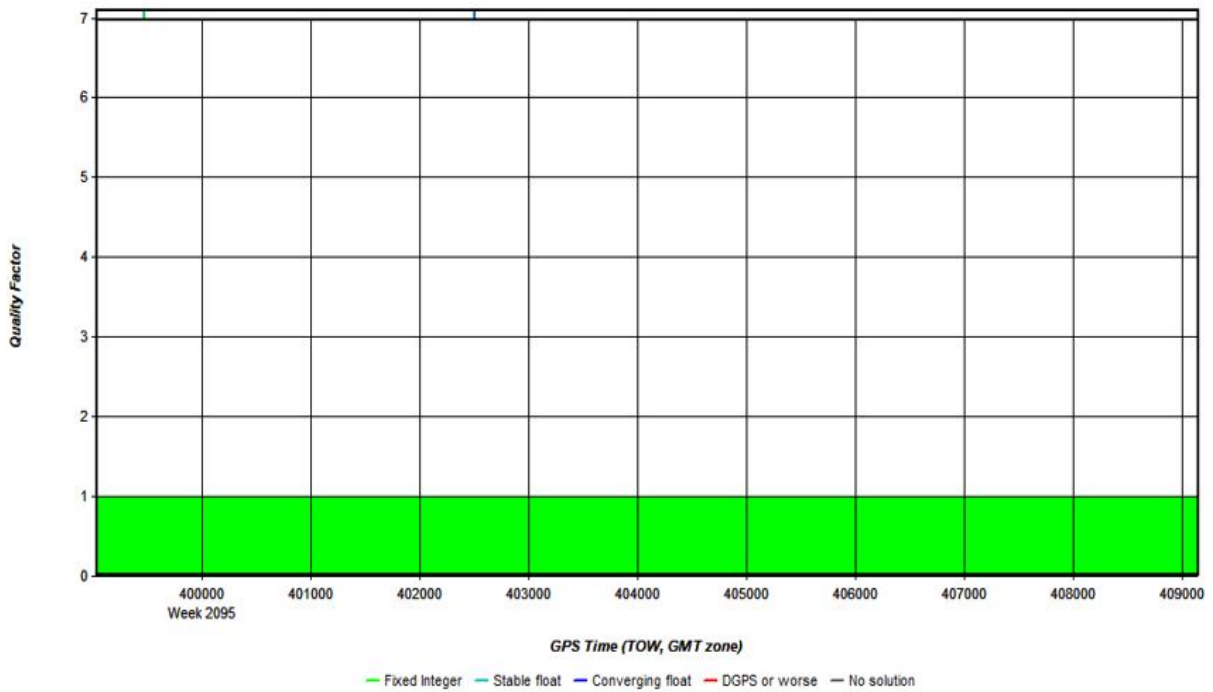

Number of Satellites

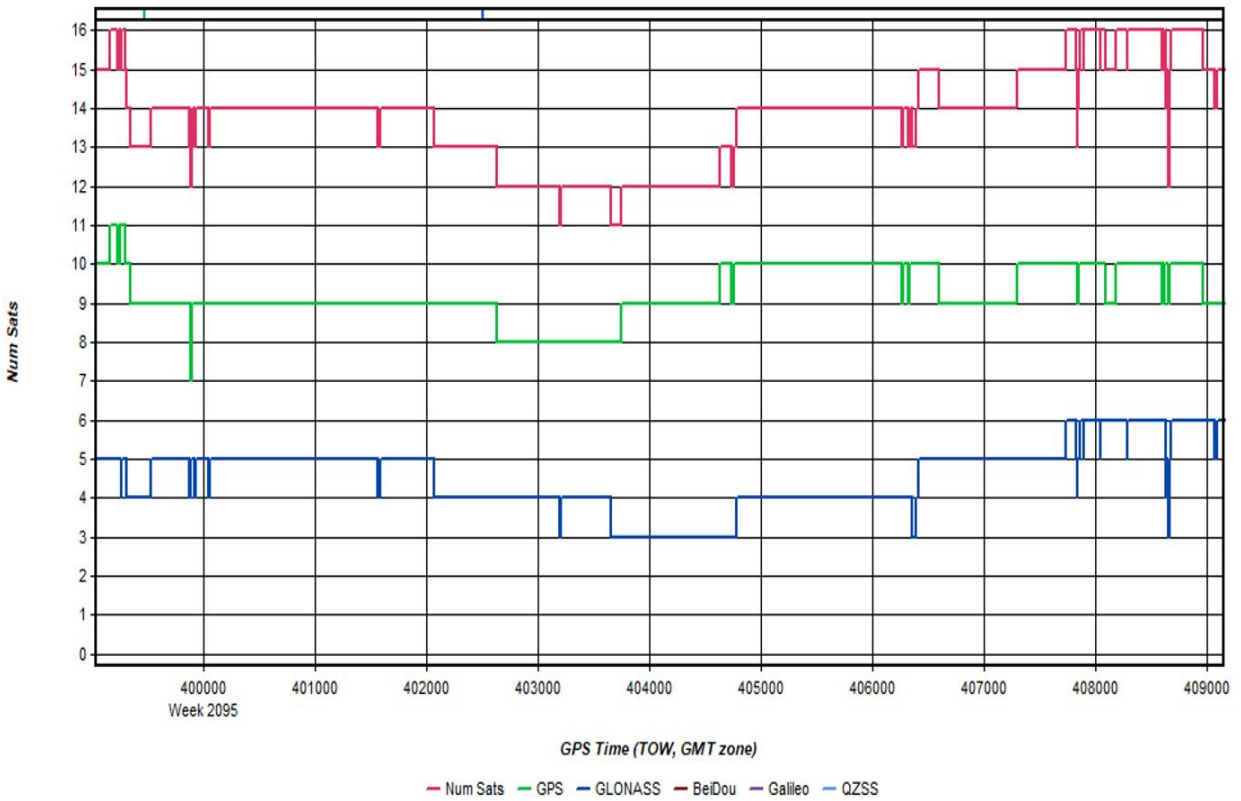

Forward/Reverse Separation

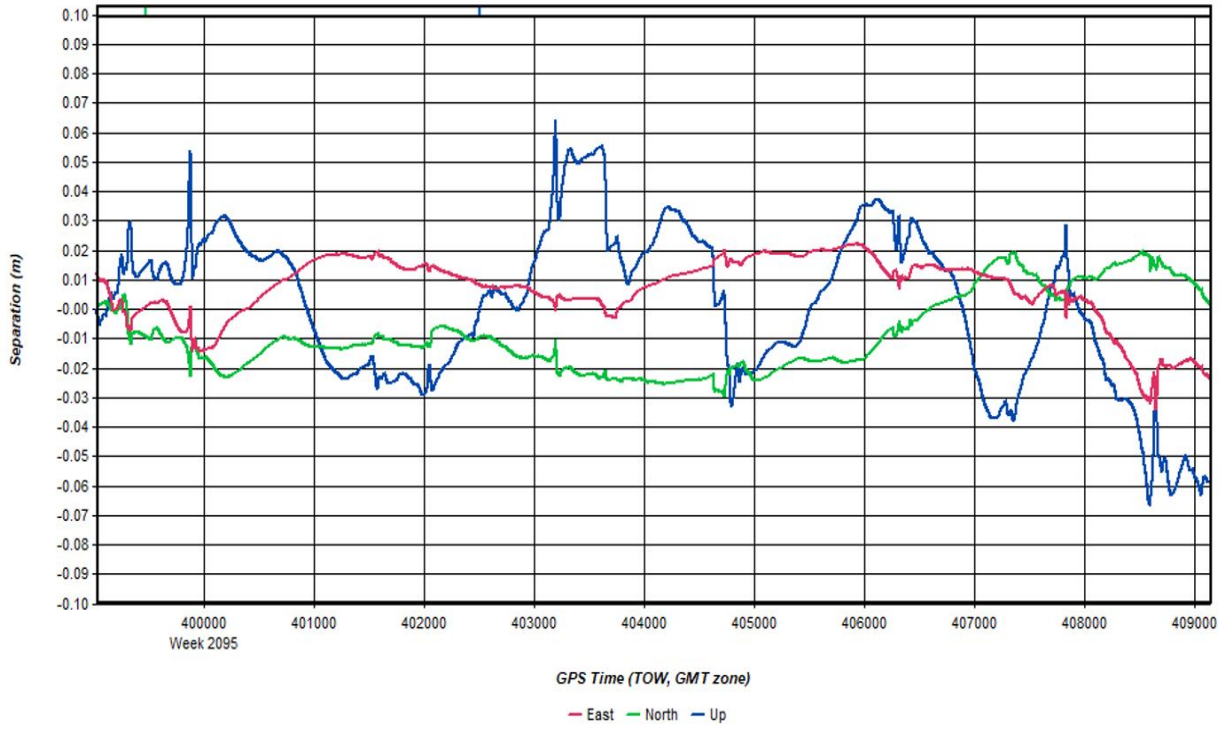

PDOP

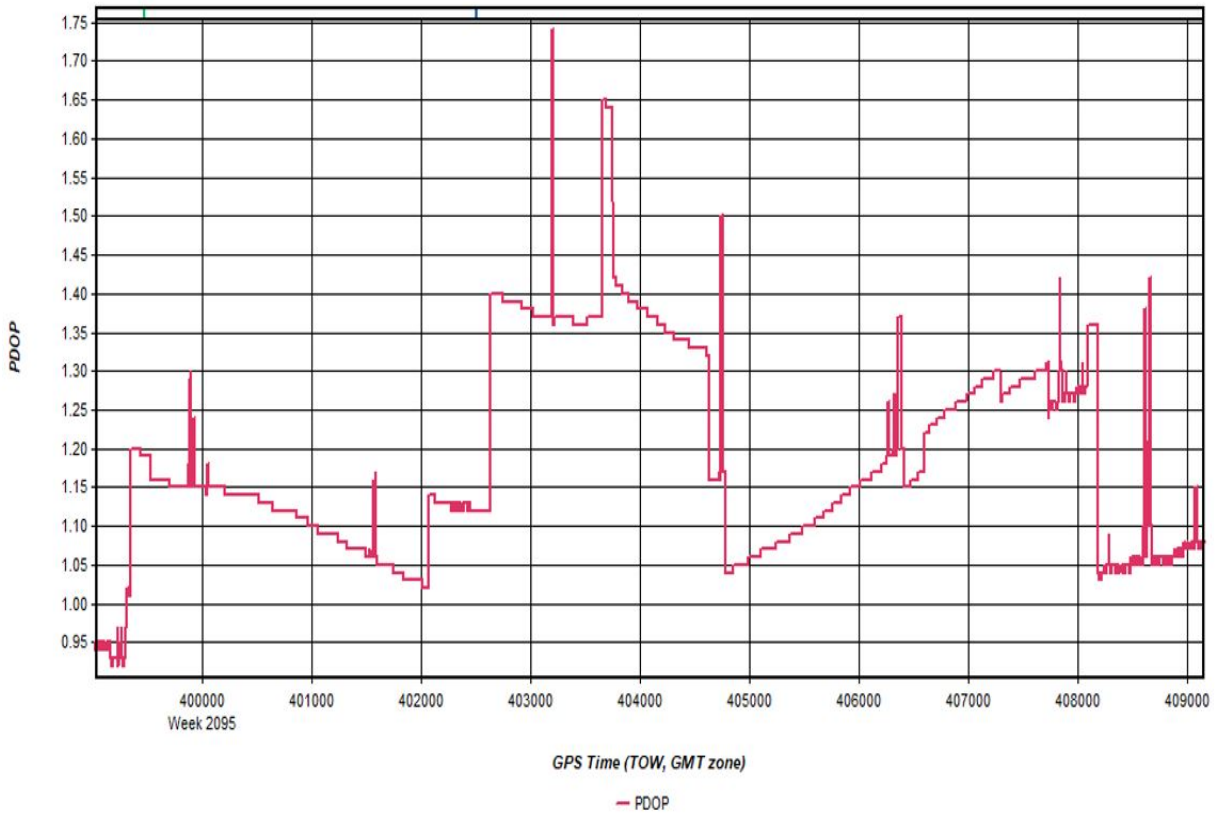

HicksDome_20200305_225309.docx QC Report – 5/11/2020 14:55:12
Smoothed Trajectory Information

Top View

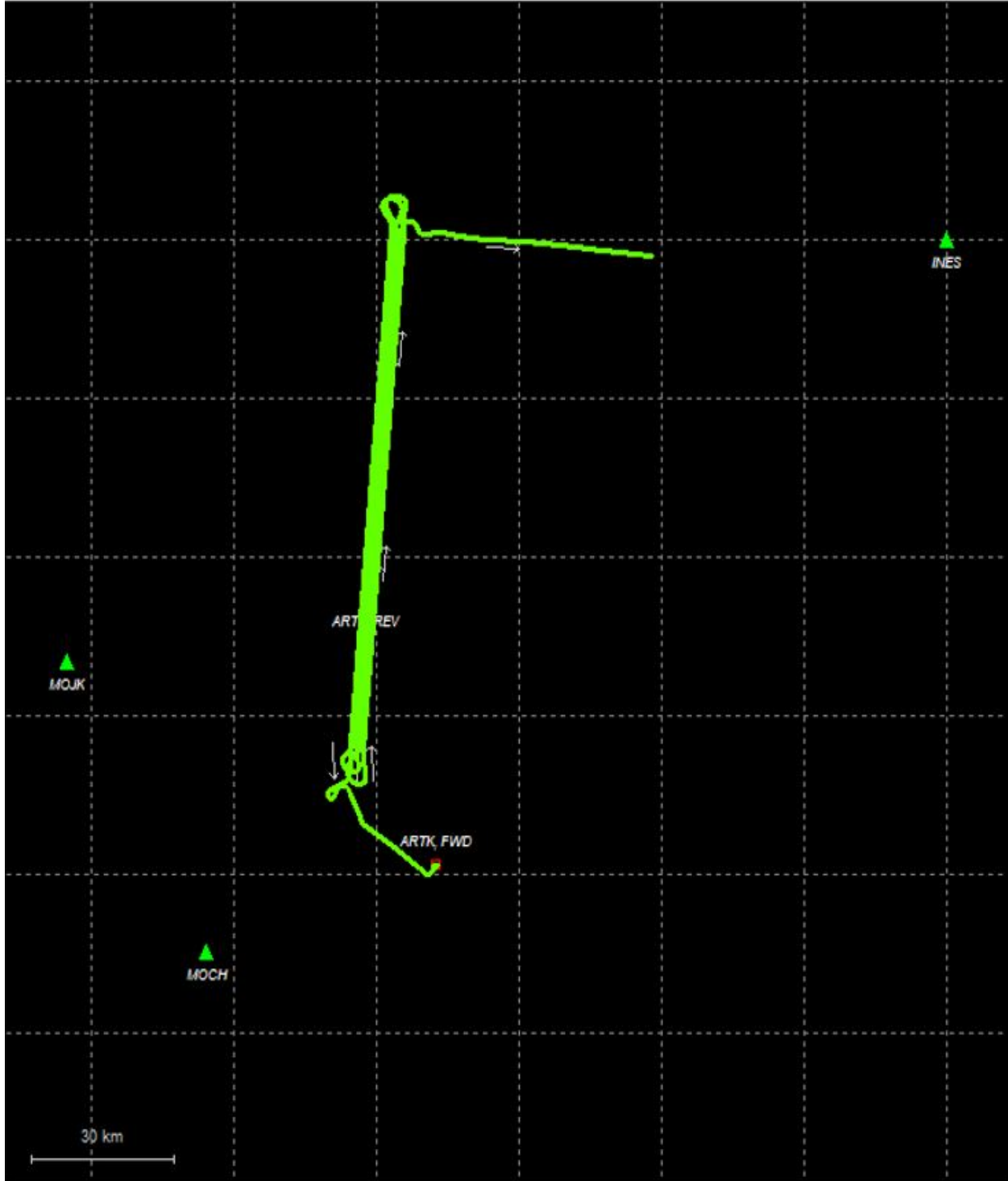

GNSS QC

GNSS Quality Factor

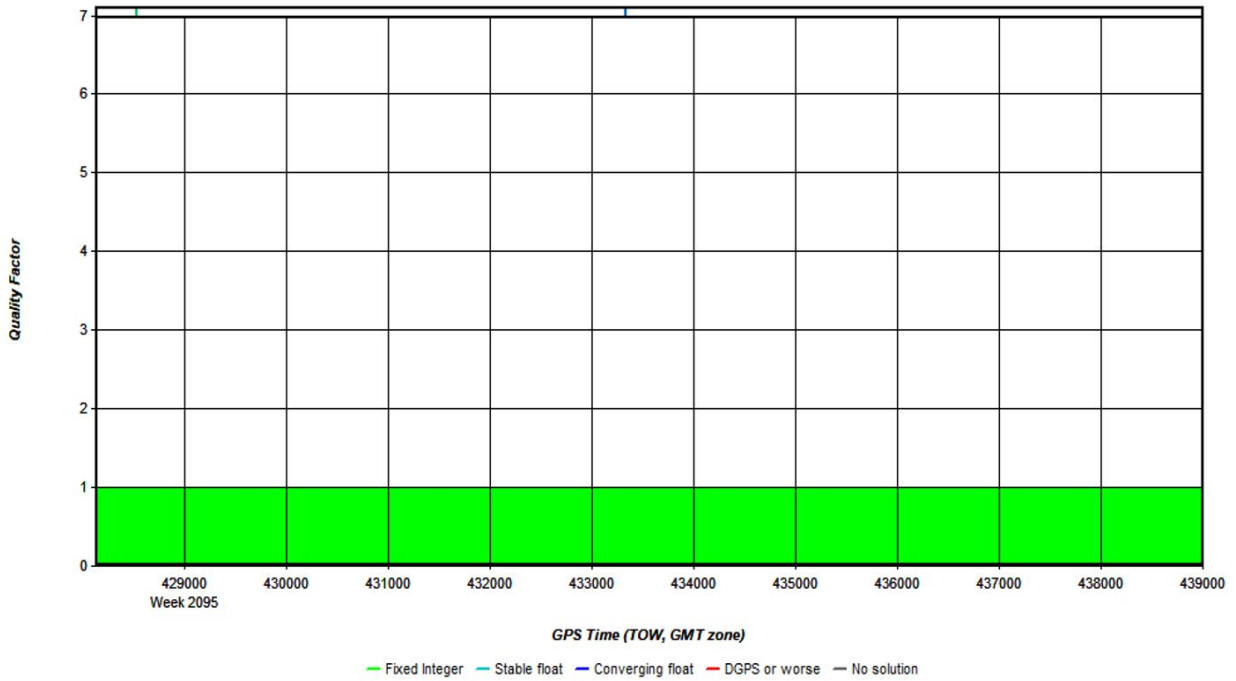

Number of Satellites

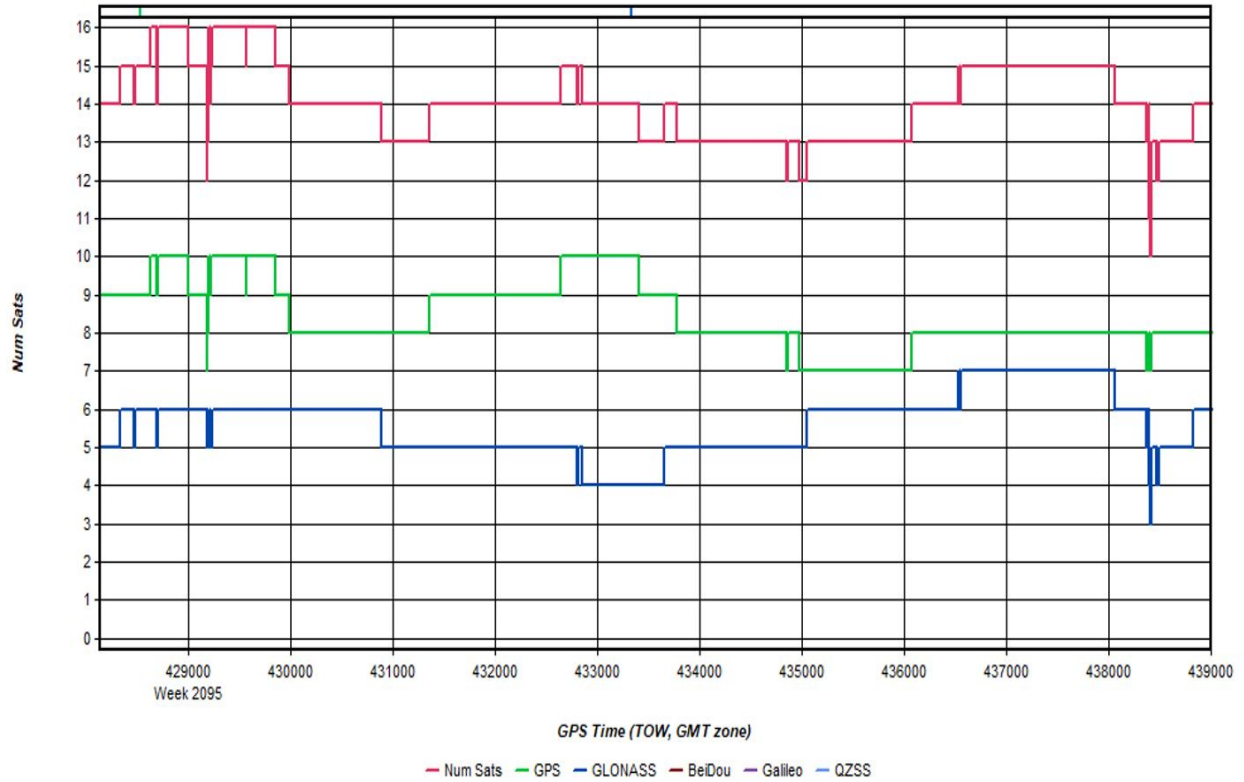

Forward/Reverse Separation

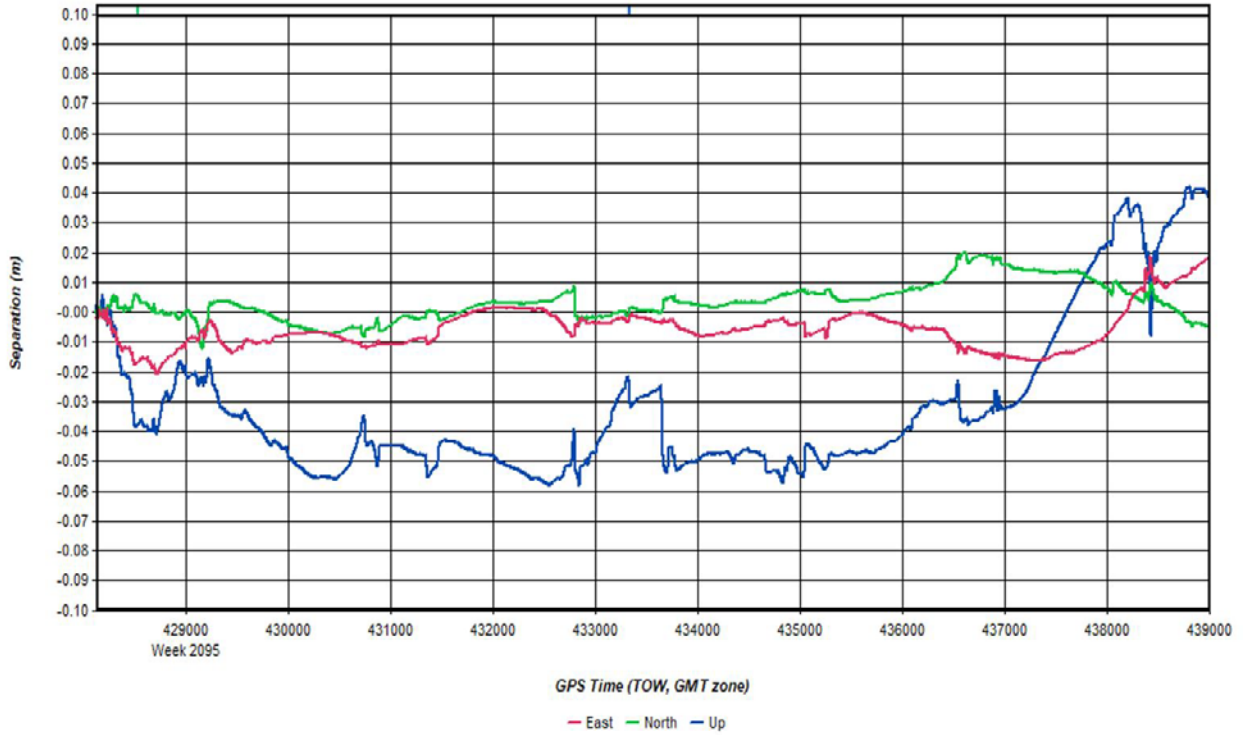

PDOP

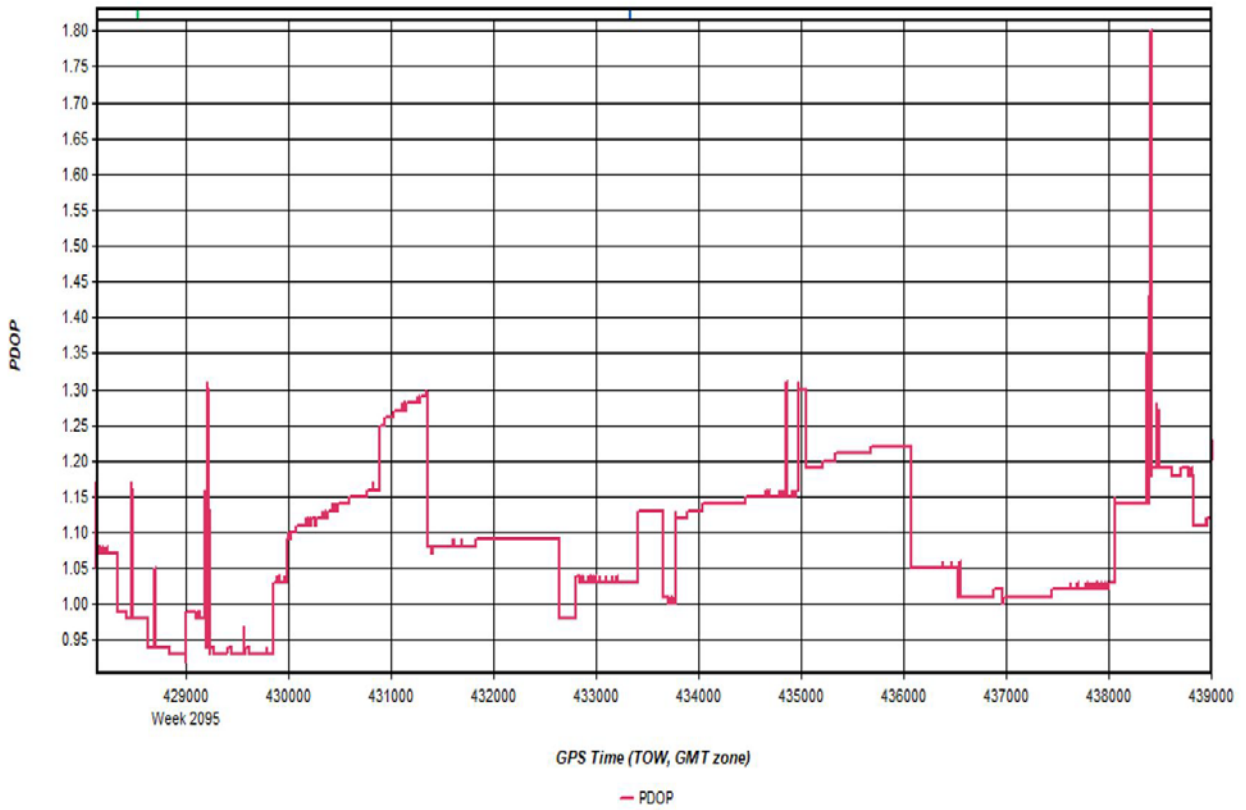

201202A.docx QC Report - 06/21/2021 14:13:25
Smoothed Trajectory Information

Top View

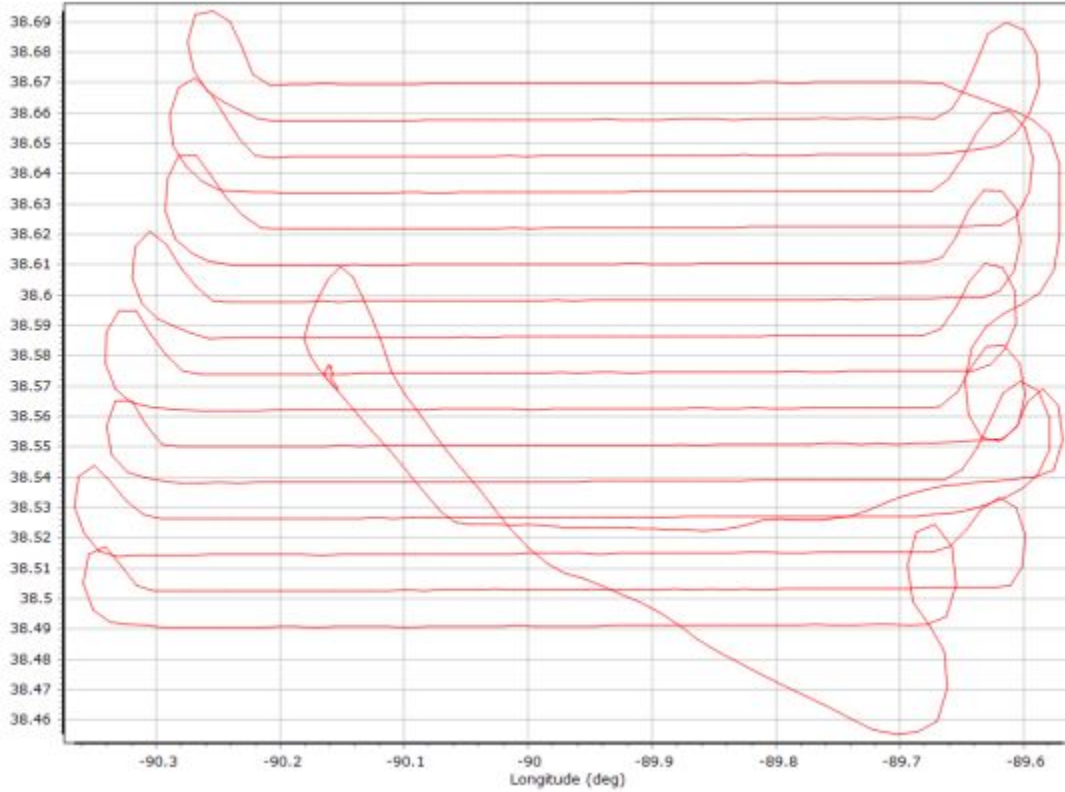

GNSS QC

GNSS QC Statistics

Statistics	Min	Max	Mean
Baseline length (km)	0.05	51.80	
Number of GPS SV	7	10	9
Number of GLONASS SV	0	8	7
Number of QZSS SV	0	0	0
Number of BEIDOU SV	0	0	0
Number of GALILEO SV	0	0	0
Total number of SV	9	18	15
PDOP	1.13	1.87	1.35
QC Solution Gaps	1.00	1.00	
Solution Type	Fixed	Float	No solution
Epoch (sec)	17406.00	0.00	1.00
Percentage	99.99	0.00	0.01

Number of Satellites

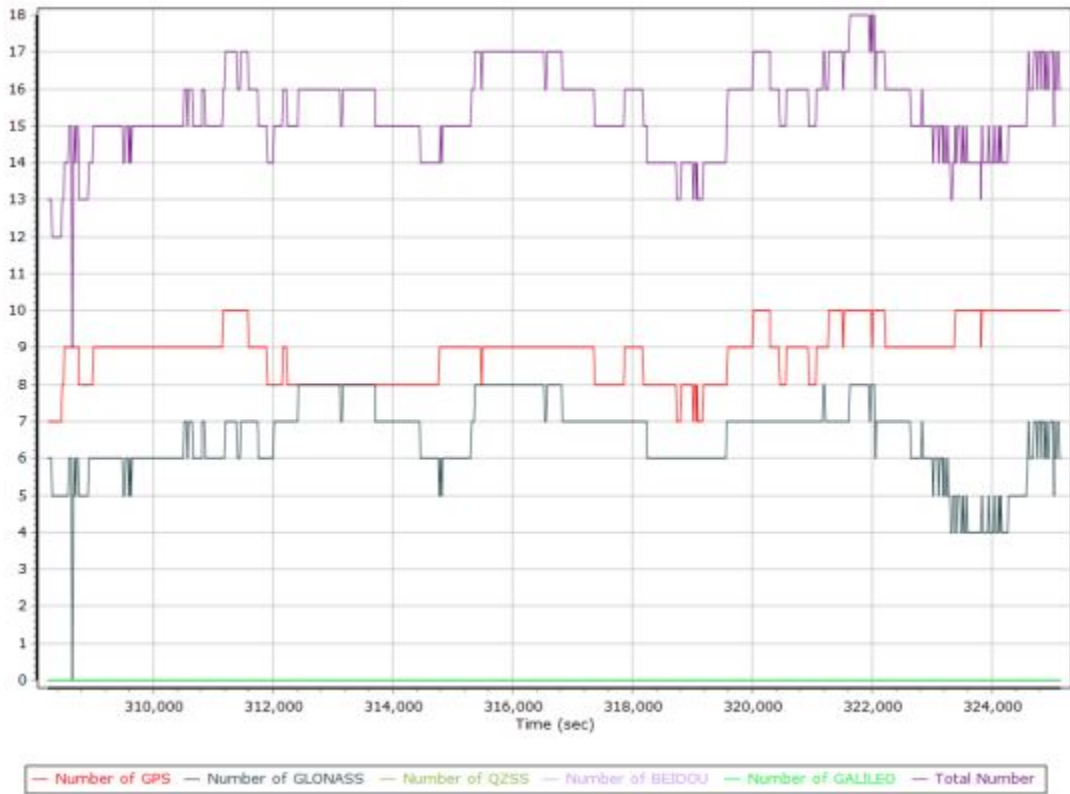

Forward/Reverse Separation

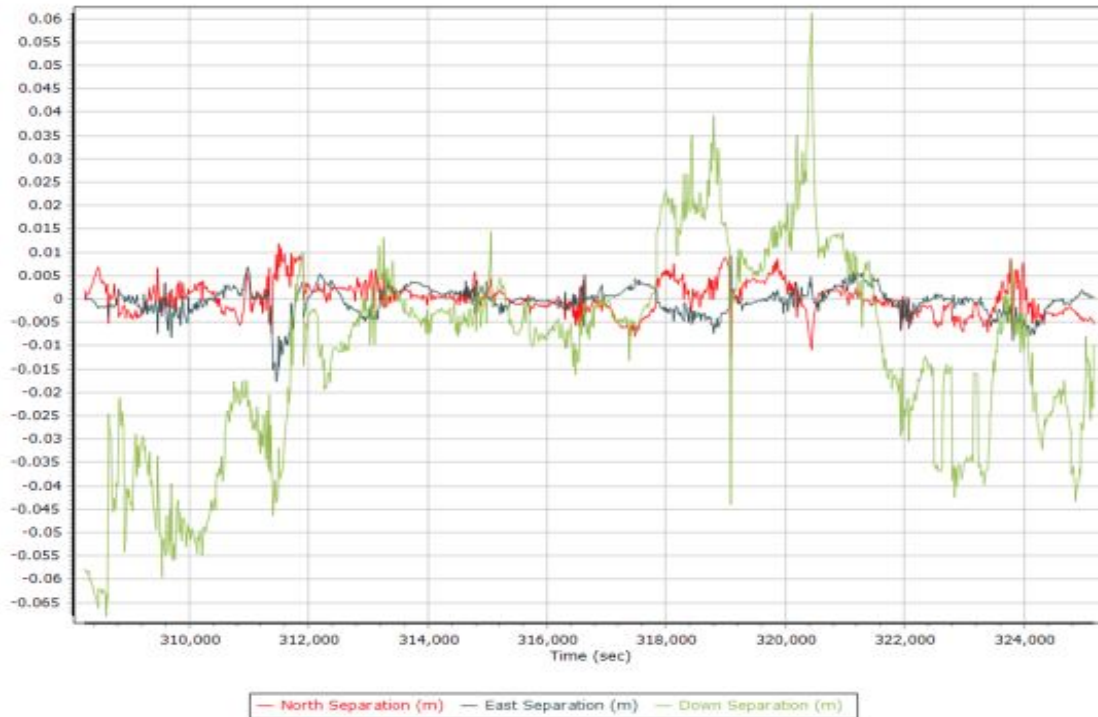

PDOP

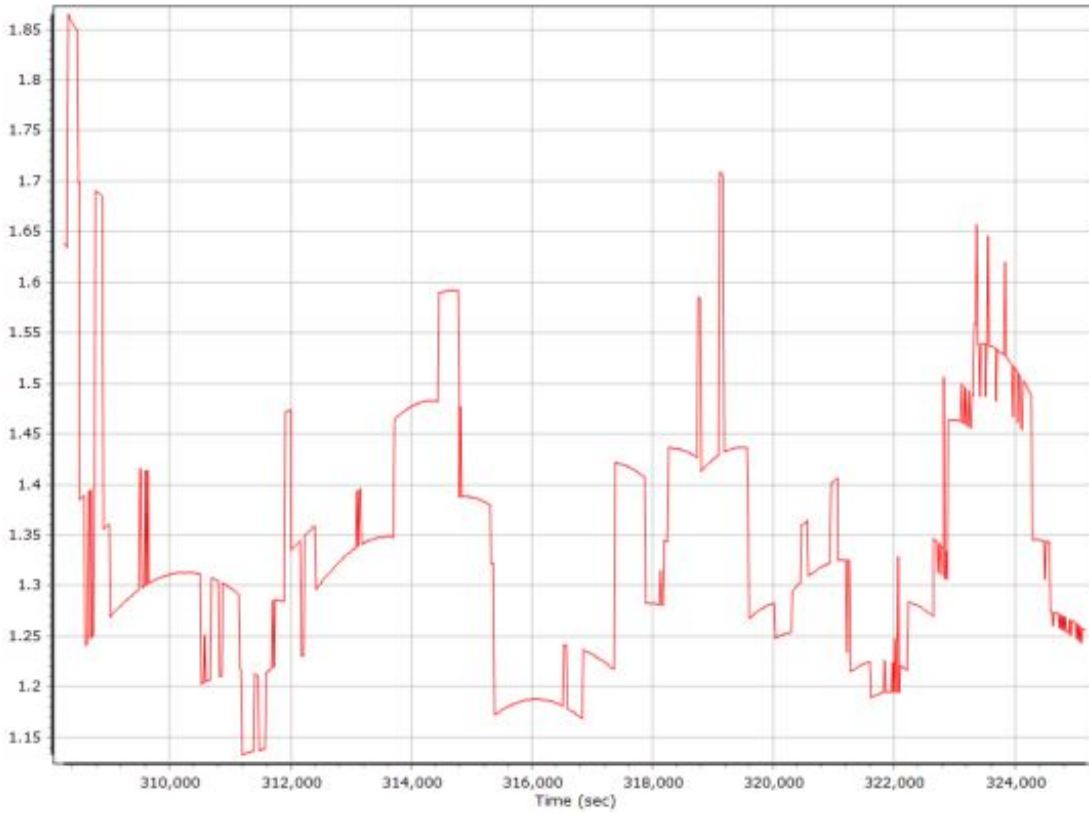

201202B.docx QC Report - 06/21/2021 14:17:25
 Smoothed Trajectory Information

Top View

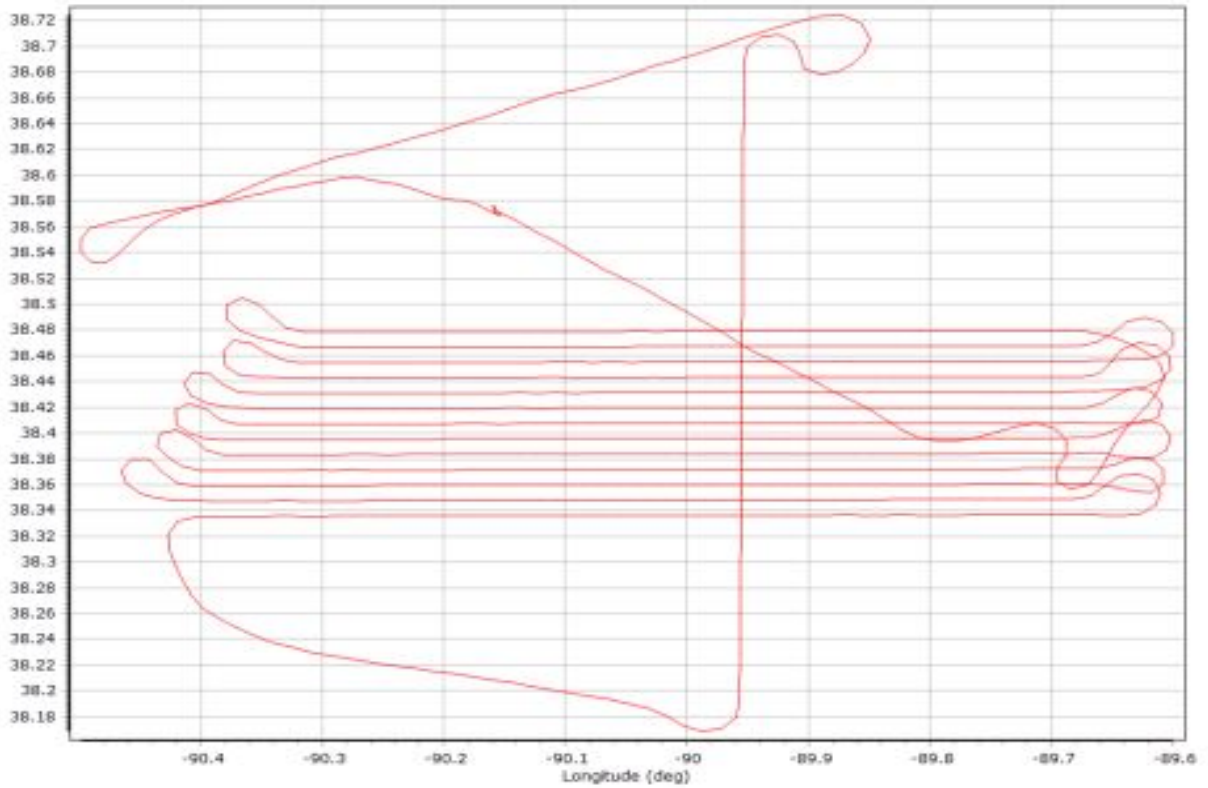

GNSS QC

GNSS QC Statistics

Statistics	Min	Max	Mean
Baseline length (km)	0.05	54.14	
Number of GPS SV	6	10	8
Number of GLONASS SV	0	6	4
Number of QZSS SV	0	0	0
Number of BEIDOU SV	0	0	0
Number of GALILEO SV	0	0	0
Total number of SV	8	15	12
PDOP	1.21	2.65	1.67
QC Solution Gaps	1.00	1.00	
Solution Type	Fixed	Float	No solution
Epoch (sec)	18145.00	0.00	1.00
Percentage	99.99	0.00	0.01

Number of Satellites

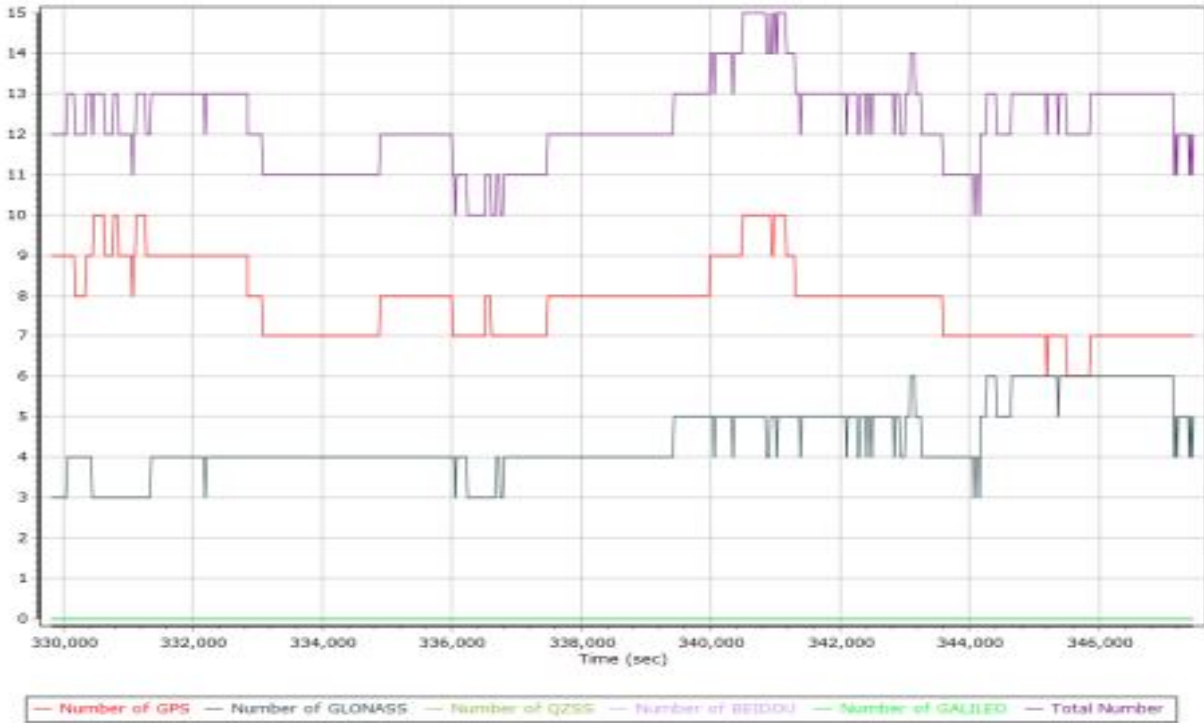

Forward/Reverse Separation

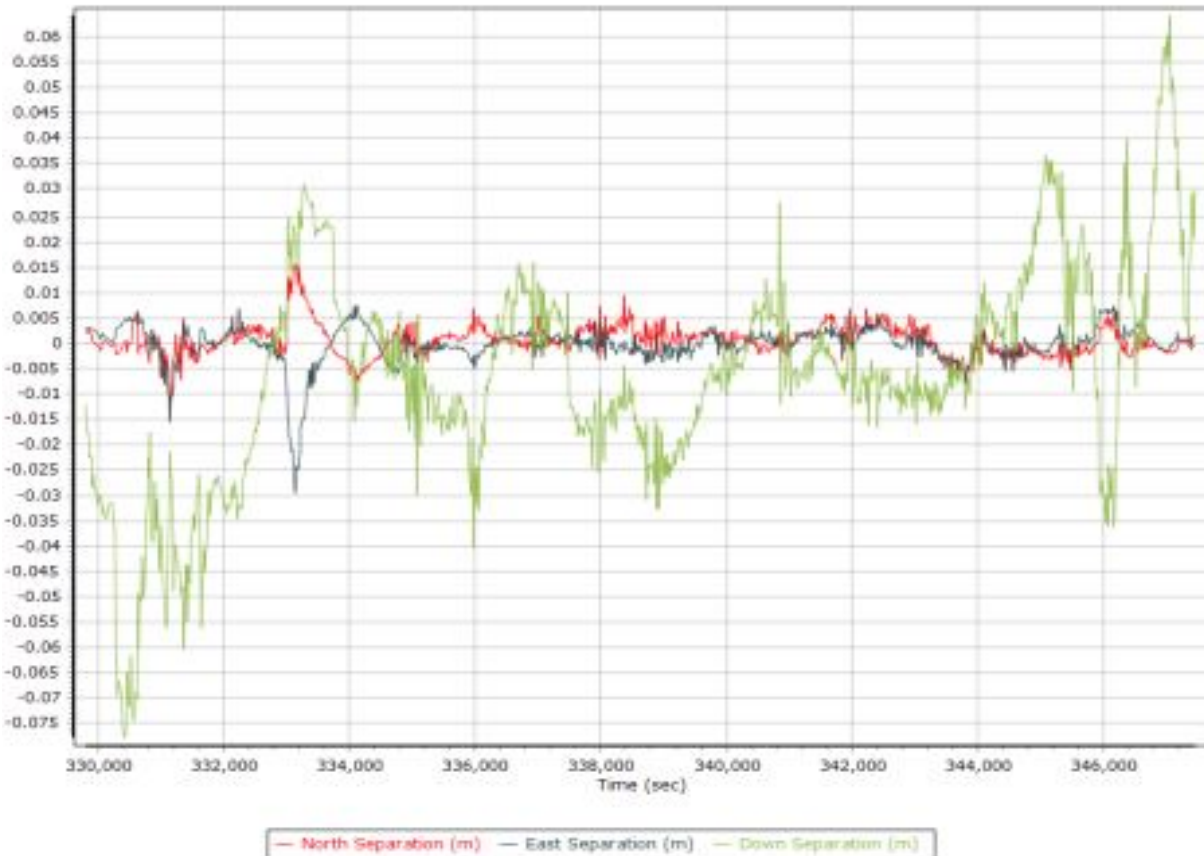

PDOP

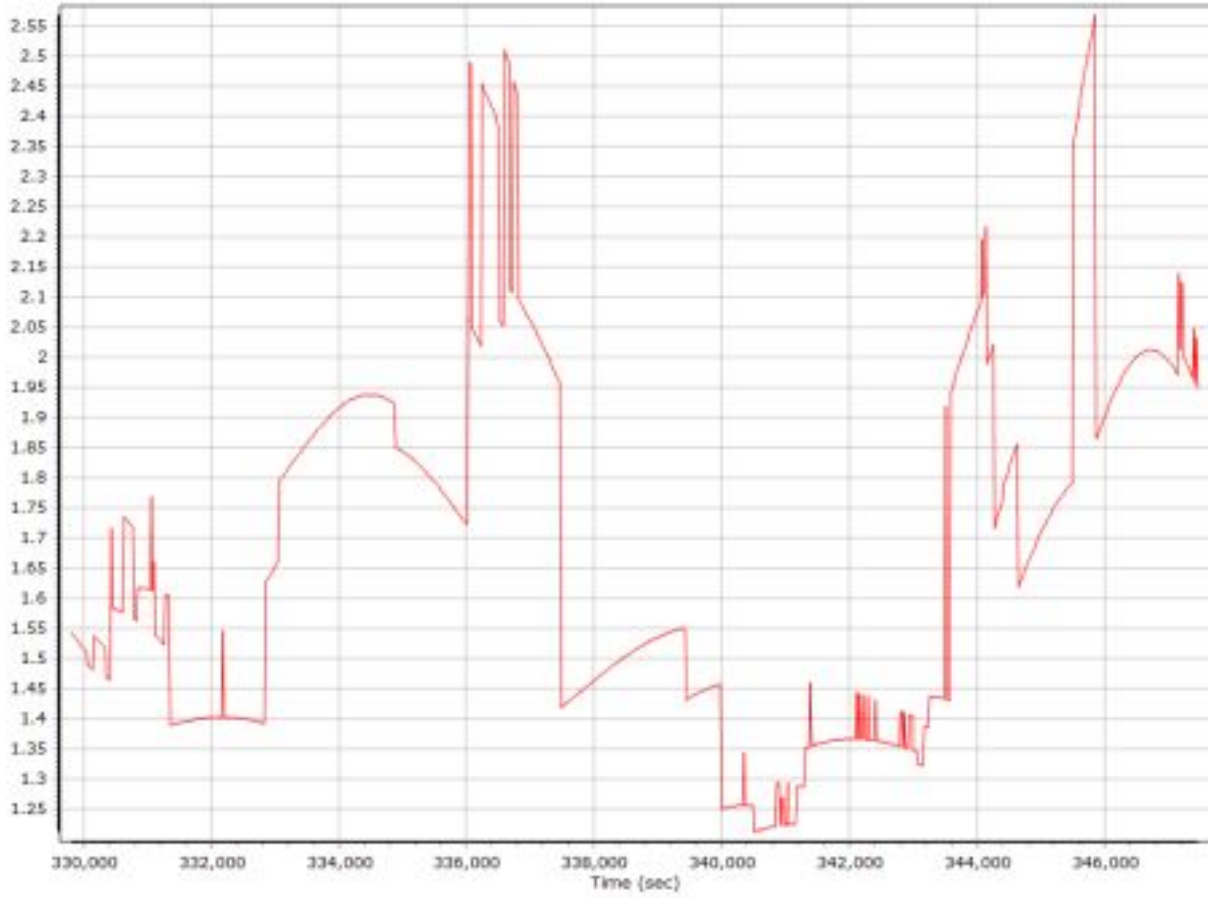

201204A.docx QC Report - 06/21/2021 14:26:25
 Smoothed Trajectory Information

Top View



GNSS QC

GNSS QC Statistics

Statistics	Min	Max	Mean
Baseline length (km)	0.13	73.81	
Number of GPS SV	6	11	8
Number of GLONASS SV	0	8	6
Number of QZSS SV	0	0	0
Number of BEIDOU SV	0	0	0
Number of GALILEO SV	0	0	0
Total number of SV	8	18	15
PDOP	1.14	2.07	1.45
QC Solution Gaps	1.00	1.00	
Solution Type	Fixed	Float	No solution
Epoch (sec)	17349.00	0.00	1.00
Percentage	99.99	0.00	0.01

Number of Satellites

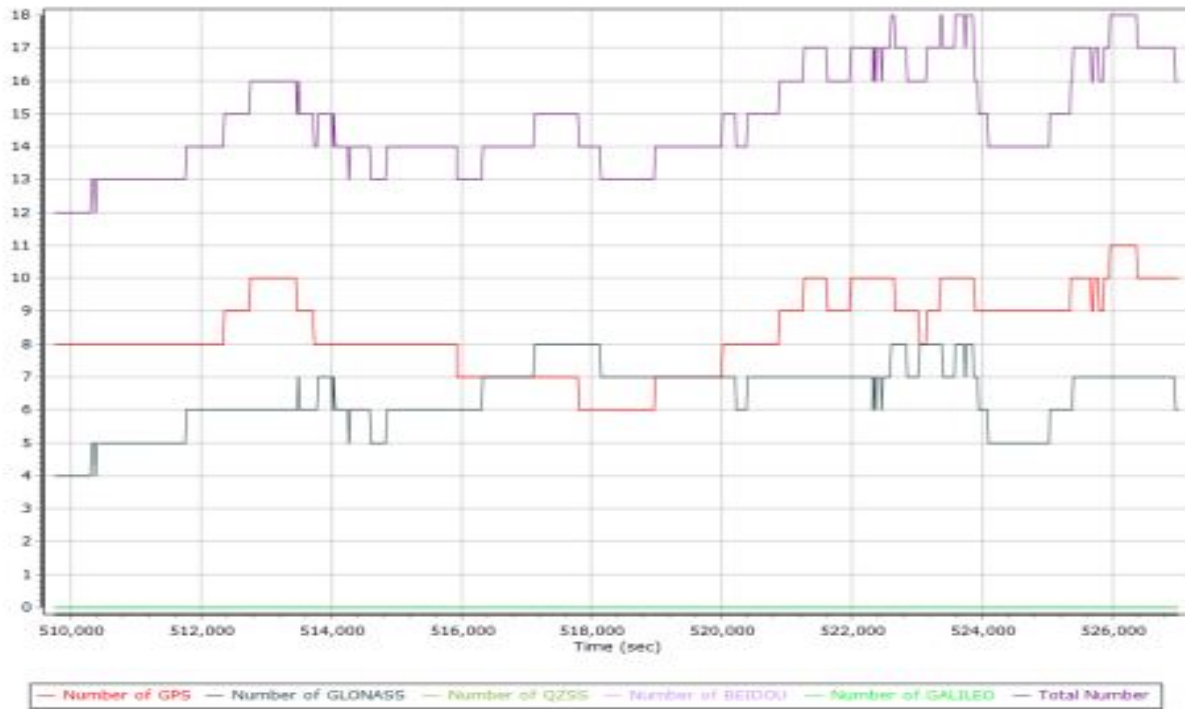

Forward/Reverse Separation

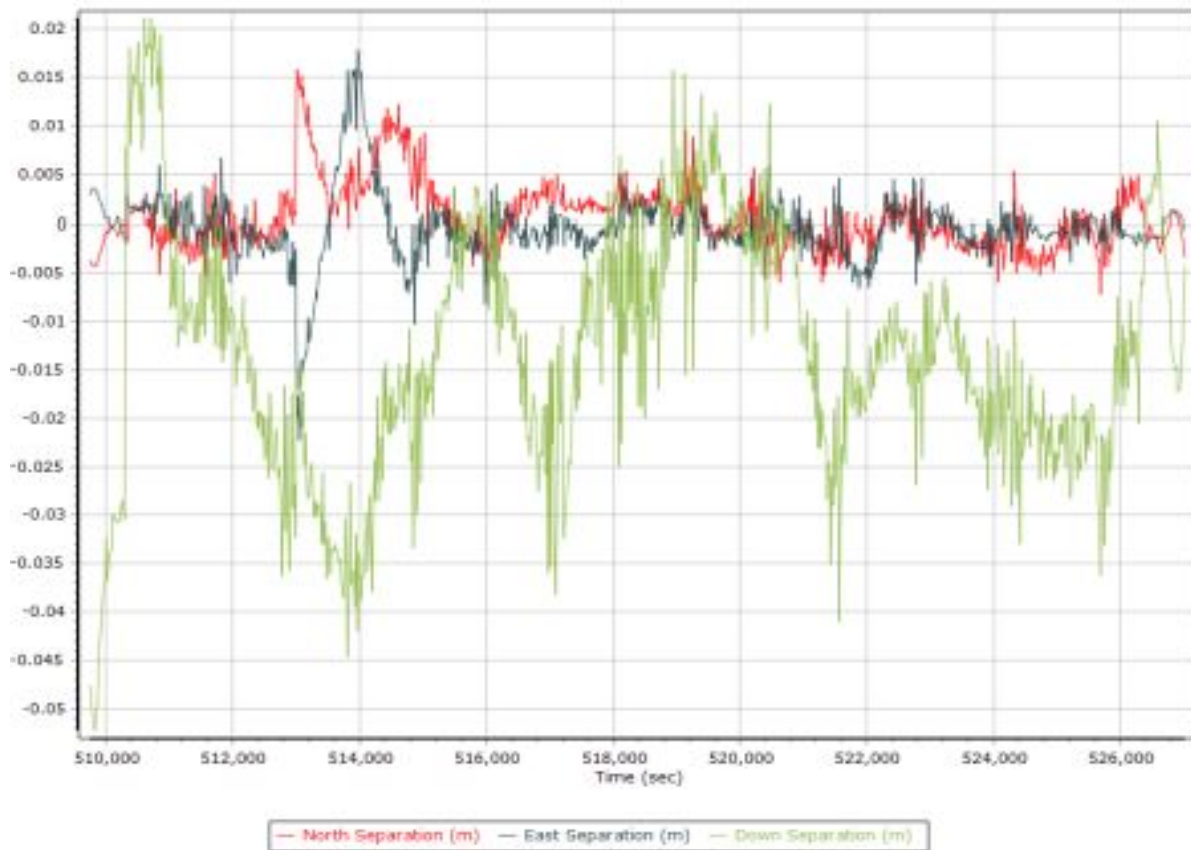

PDOP

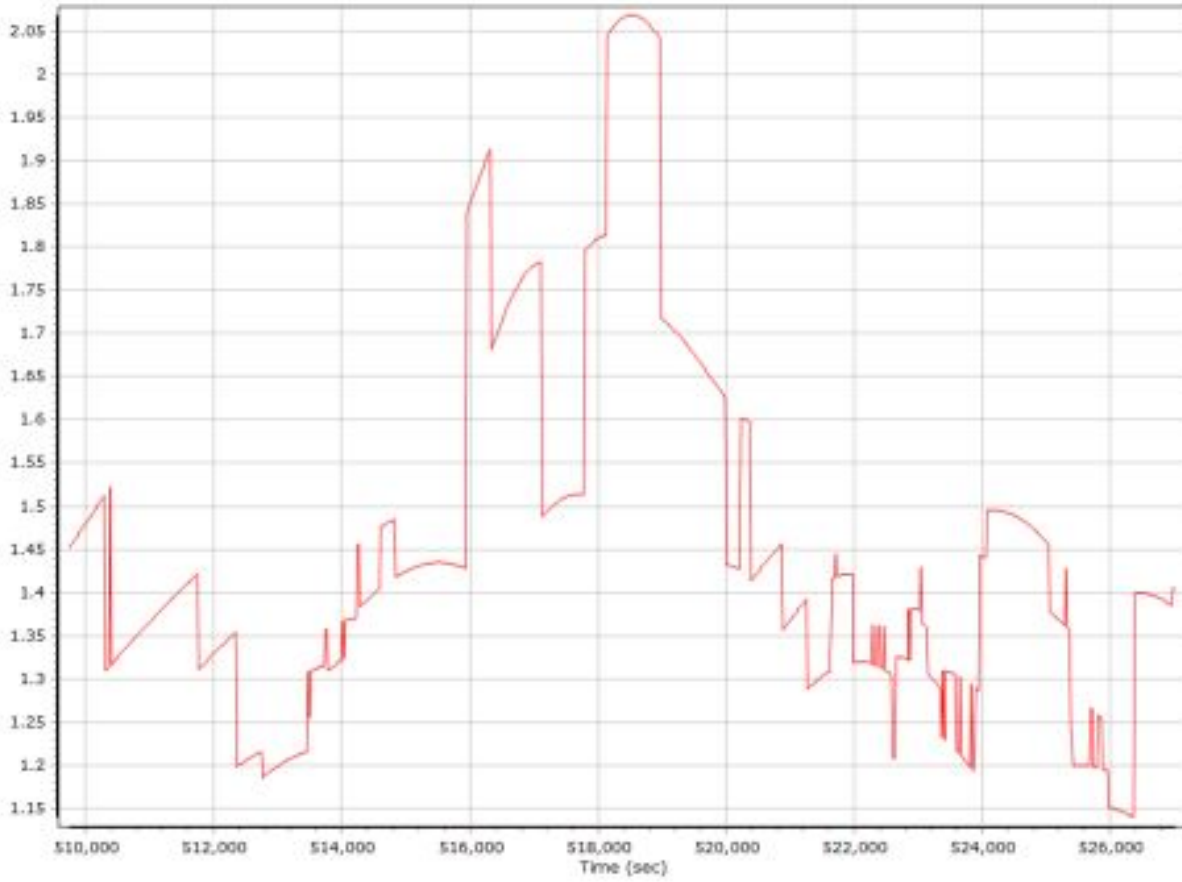

201205A.docx QC Report - 06/21/2021 14:26:25
 Smoothed Trajectory Information

Top View

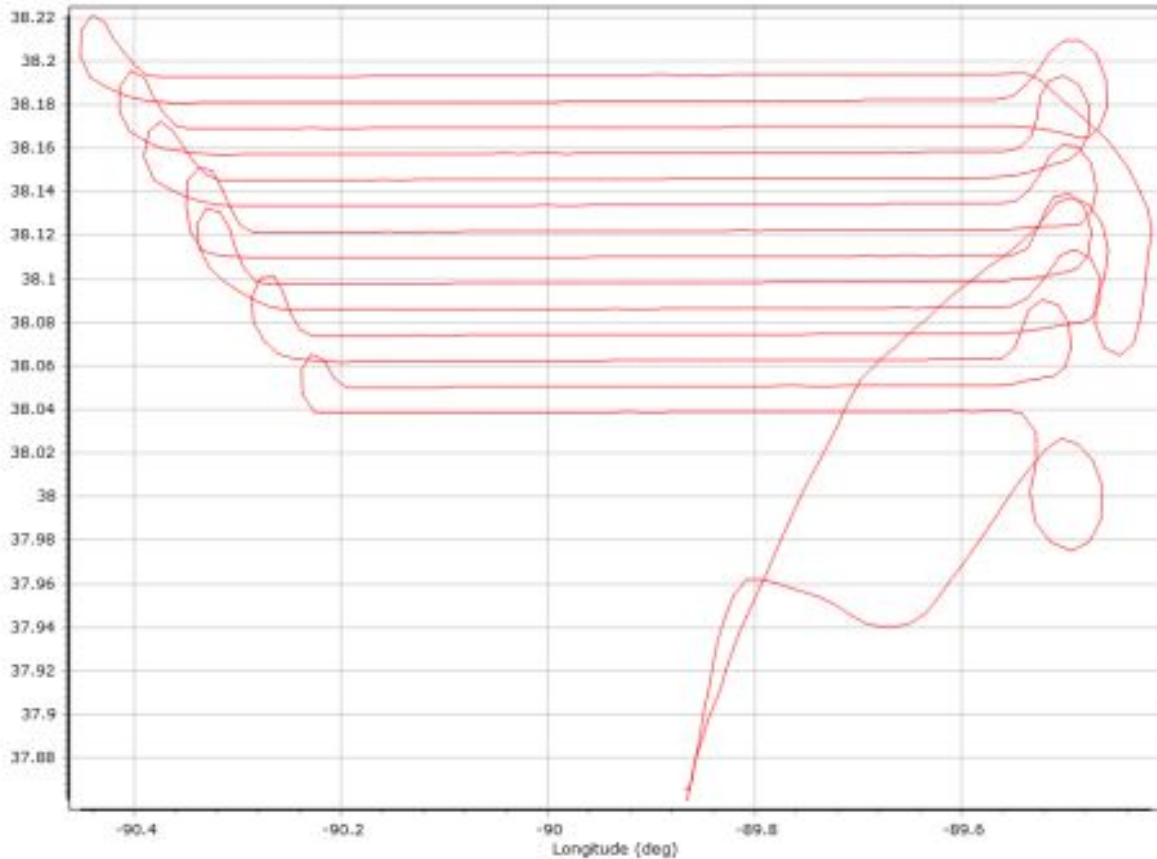

GNSS QC

GNSS QC Statistics

Statistics	Min	Max	Mean
Baseline length (km)	0.03	64.54	
Number of GPS SV	7	10	9
Number of GLONASS SV	0	7	5
Number of QZSS SV	0	0	0
Number of BEIDOU SV	0	0	0
Number of GALILEO SV	0	0	0
Total number of SV	8	16	14
PDOP	1.27	2.25	1.48
QC Solution Gaps	1.00	1.00	
Solution Type	Fixed	Float	No solution
Epoch (sec)	17576.00	0.00	1.00
Percentage	99.99	0.00	0.01

Number of Satellites

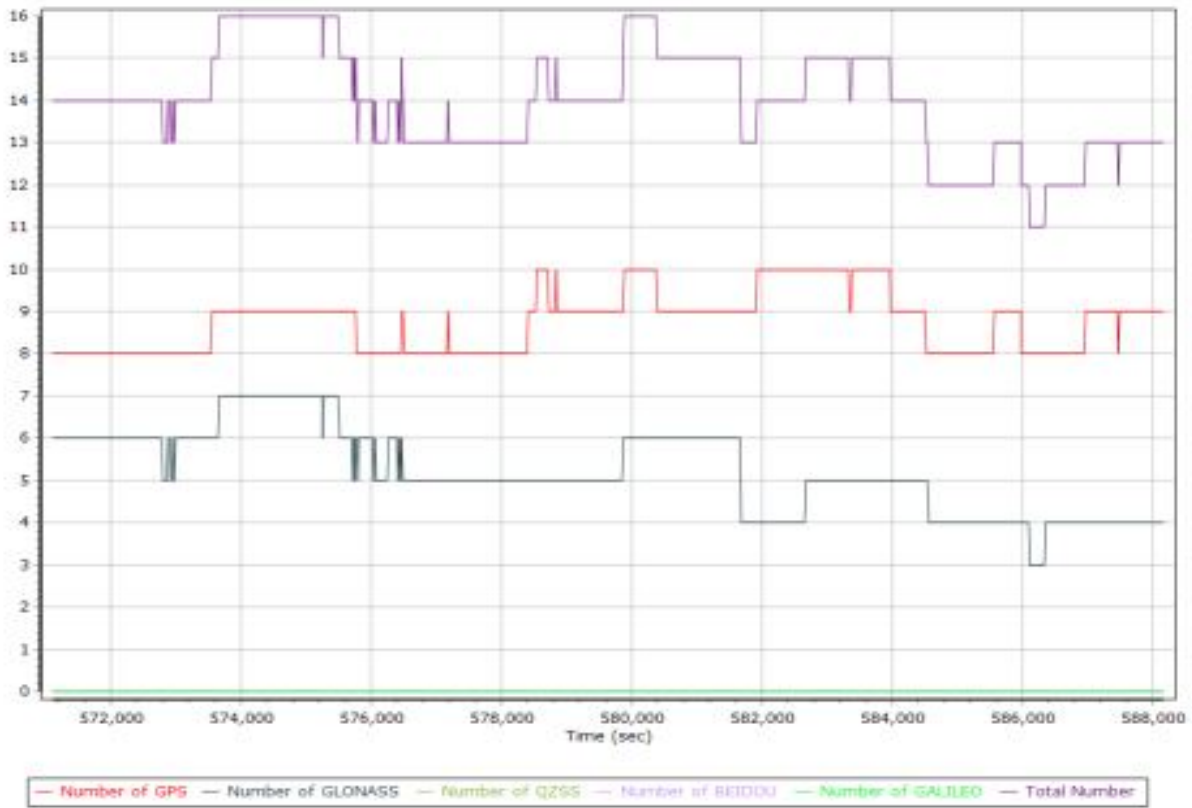

Forward/Reverse Separation



PDOP

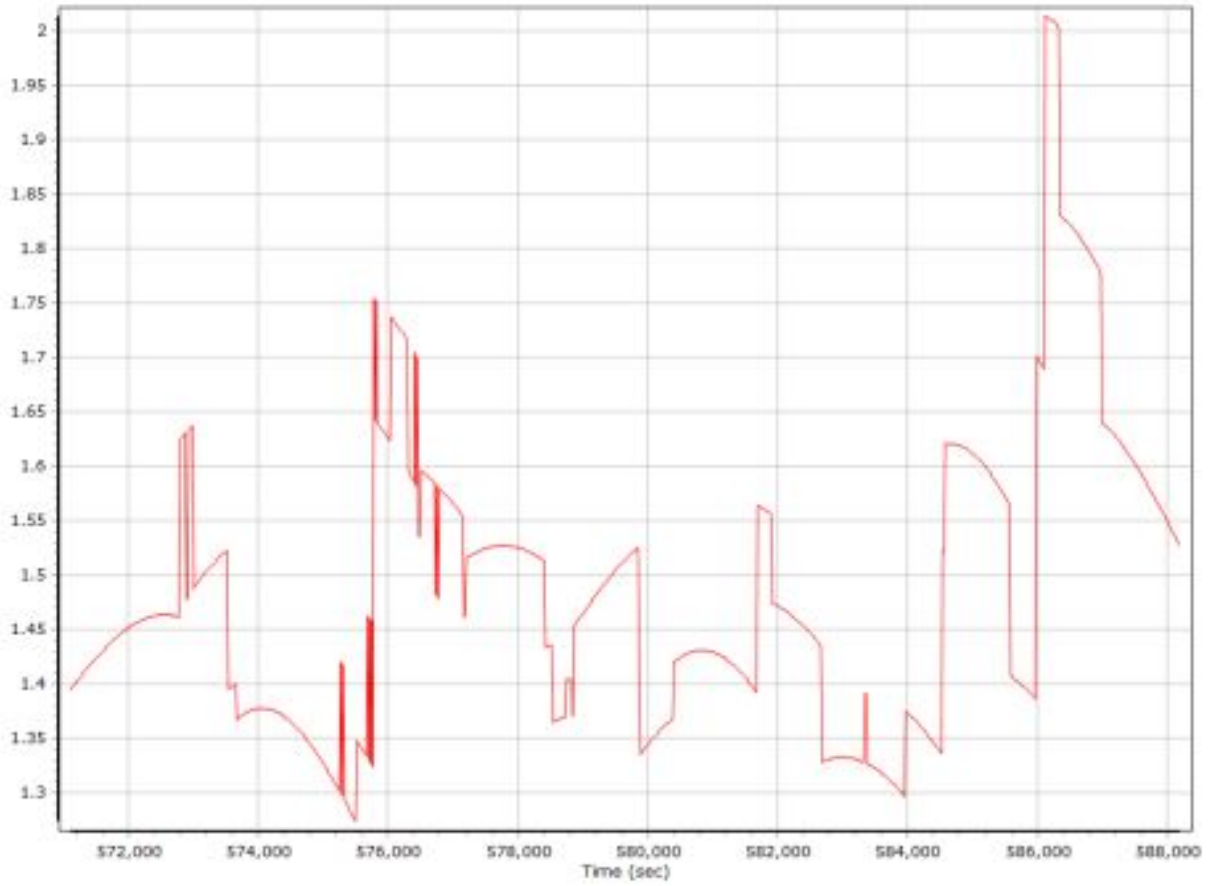

201205B.docx QC Report - 06/21/2021 14:42:25
 Smoothed Trajectory Information

Top View

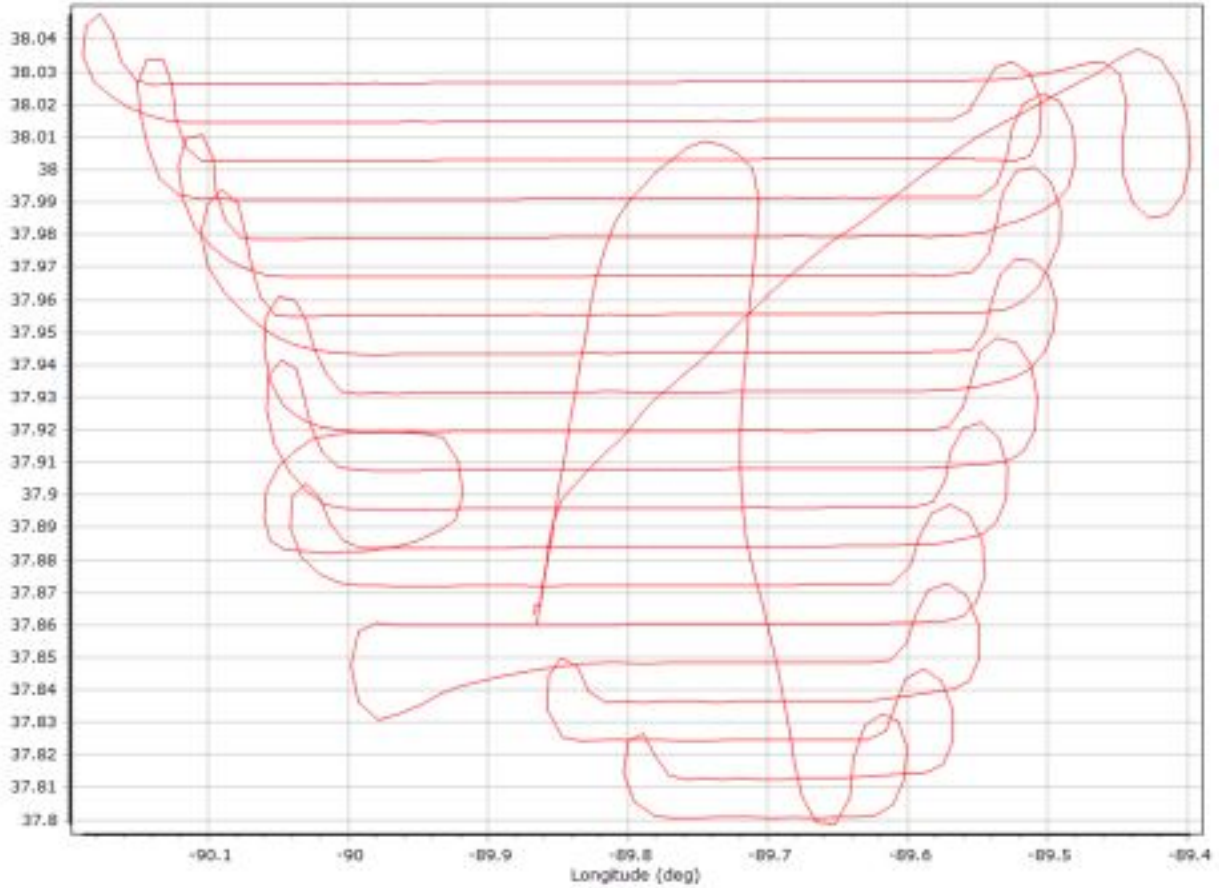

GNSS QC

GNSS QC Statistics

Statistics	Min	Max	Mean
Baseline length (km)	0.04	44.54	
Number of GPS SV	6	10	8
Number of GLONASS SV	0	8	6
Number of QZSS SV	0	0	0
Number of BEIDOU SV	0	0	0
Number of GALILEO SV	0	0	0
Total number of SV	7	17	14
PDOP	1.15	3.95	1.55
QC Solution Gaps	1.00	1.00	
Solution Type	Fixed	Float	No solution
Epoch (sec)	16154.00	0.00	1.00
Percentage	99.99	0.00	0.01

Number of Satellites

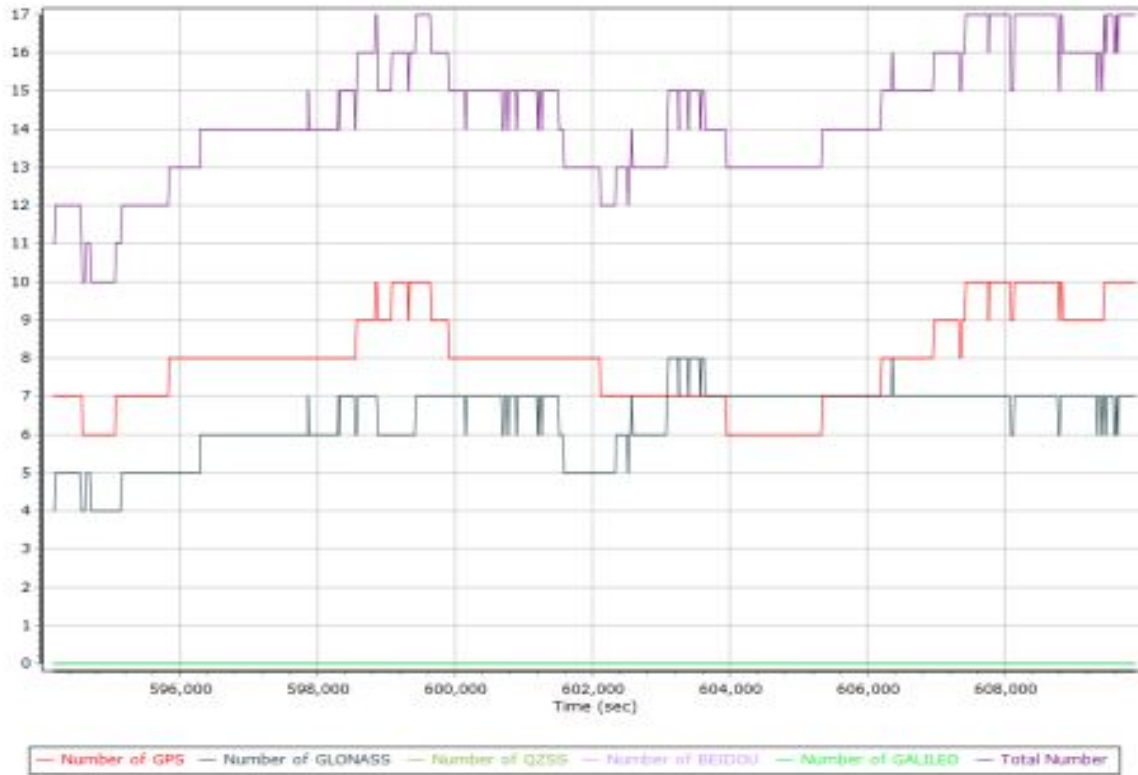

Forward/Reverse Separation

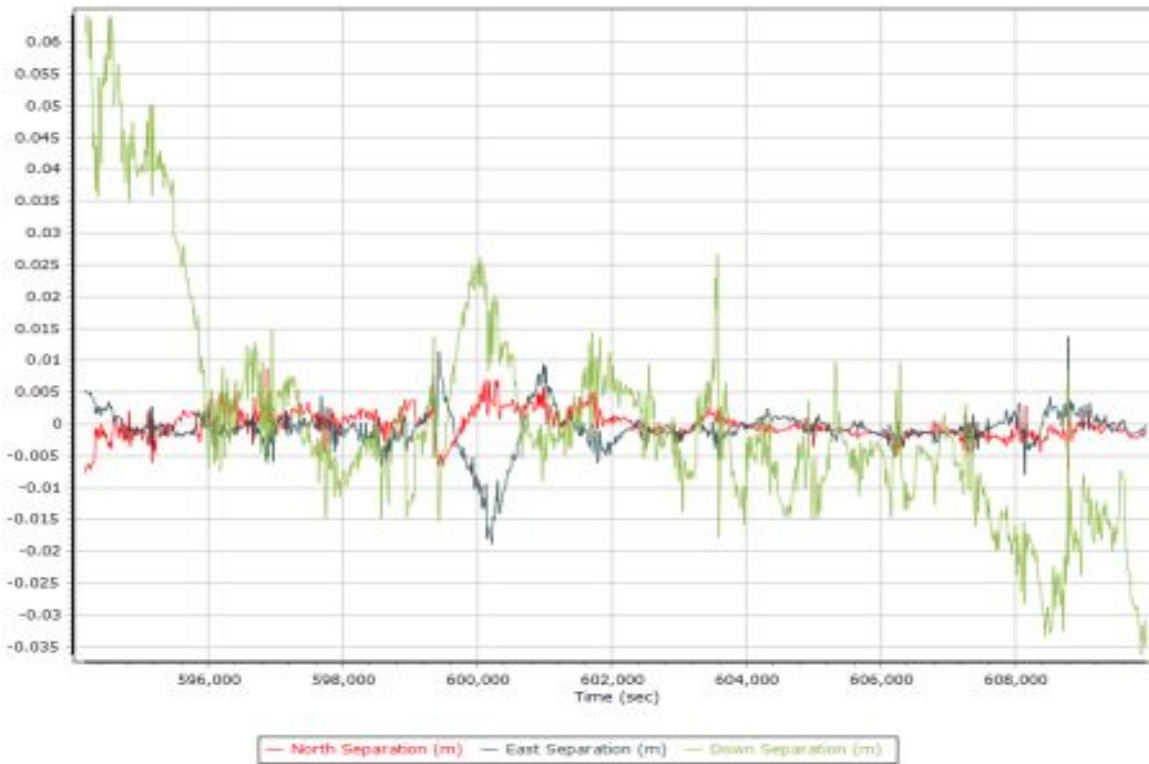

PDOP

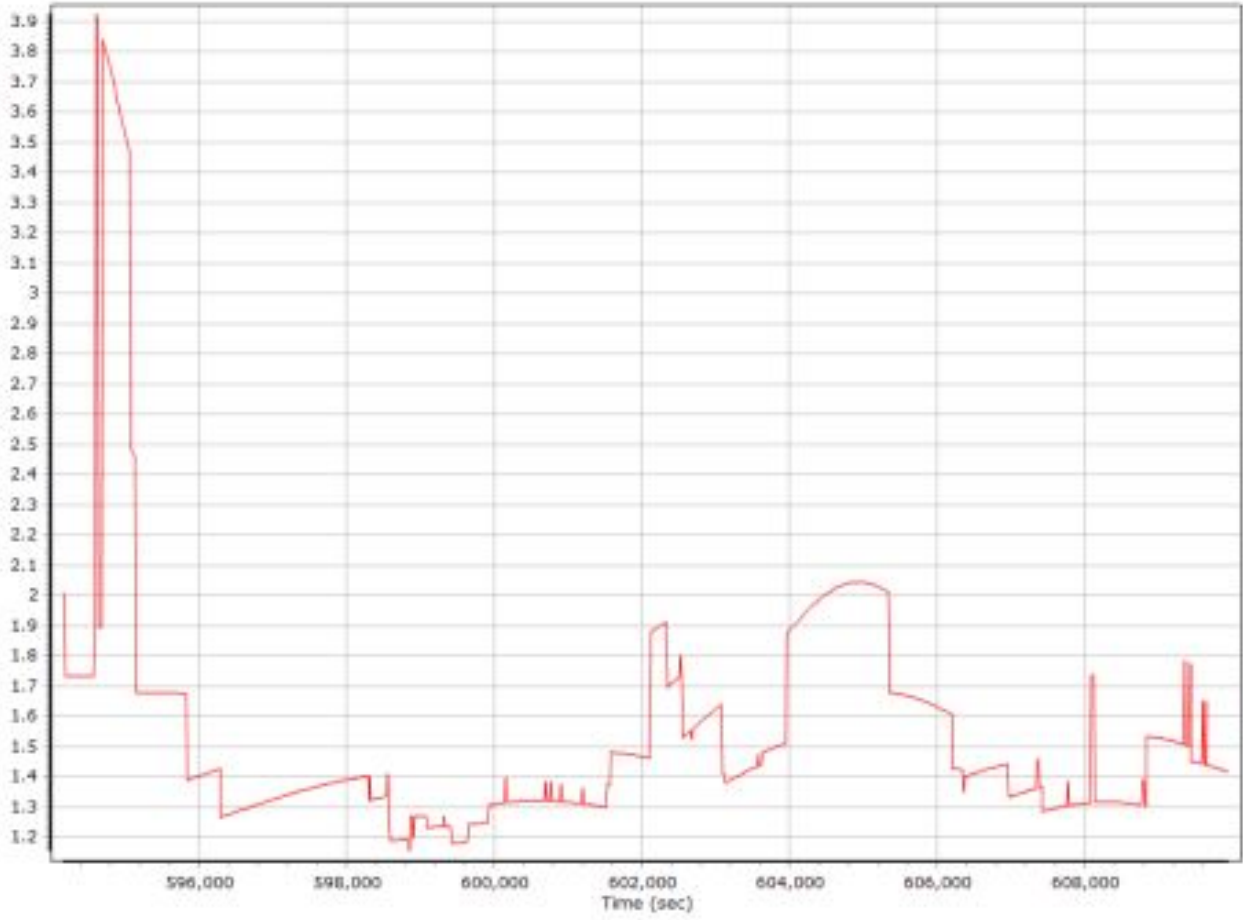

120520a448.docx QC Report - 6/28/2021 10:48:15
 Smoothed Trajectory Information

Top View

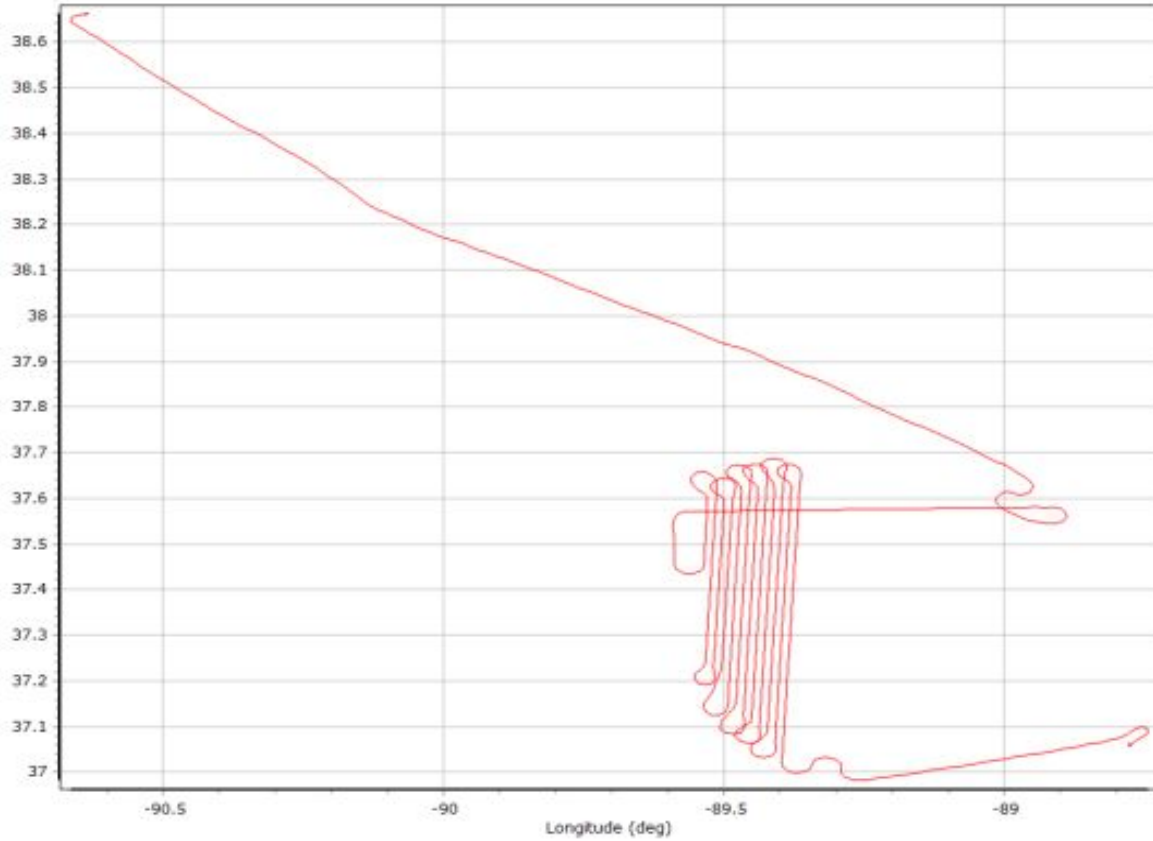

GNSS QC

GNSS QC Statistics

Statistics	Min	Max	Mean
Baseline length (km)	0.00	0.00	
Number of GPS SV	6	10	8
Number of GLONASS SV	4	7	6
Number of QZSS SV	0	0	0
Number of BEIDOU SV	0	0	0
Number of GALILEO SV	2	7	6
Total number of SV	14	23	20
PDOP	1.06	2.54	1.23
QC Solution Gaps	0.00	0.00	
Solution Type	Fixed	Float	No solution
Epoch (sec)	15468.00	0.00	0.00
Percentage	100.00	0.00	0.00

Number of Satellites

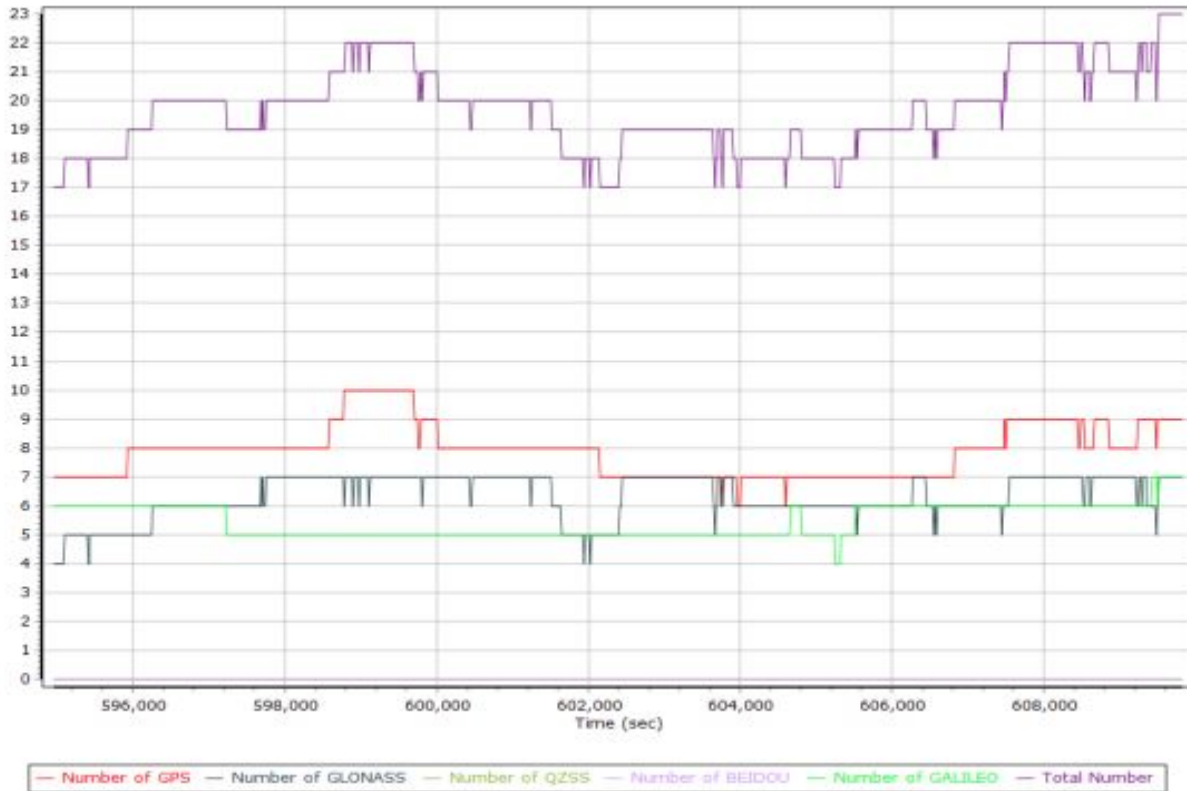

Forward/Reverse Separation

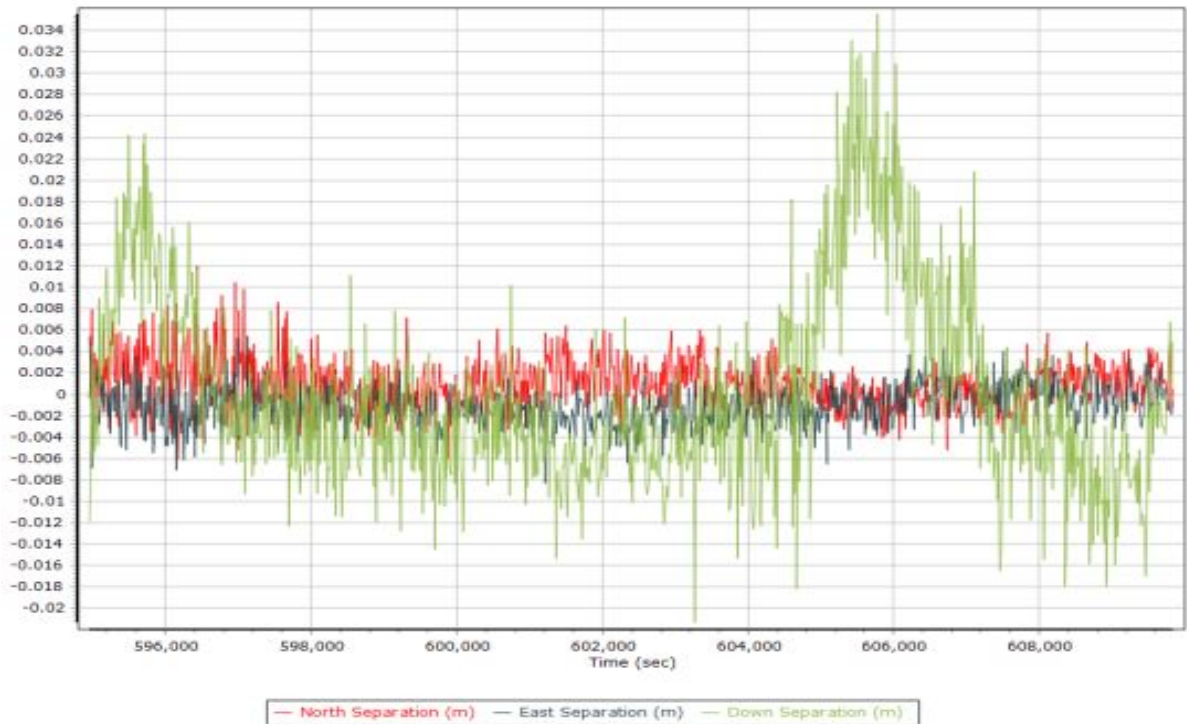

PDOP

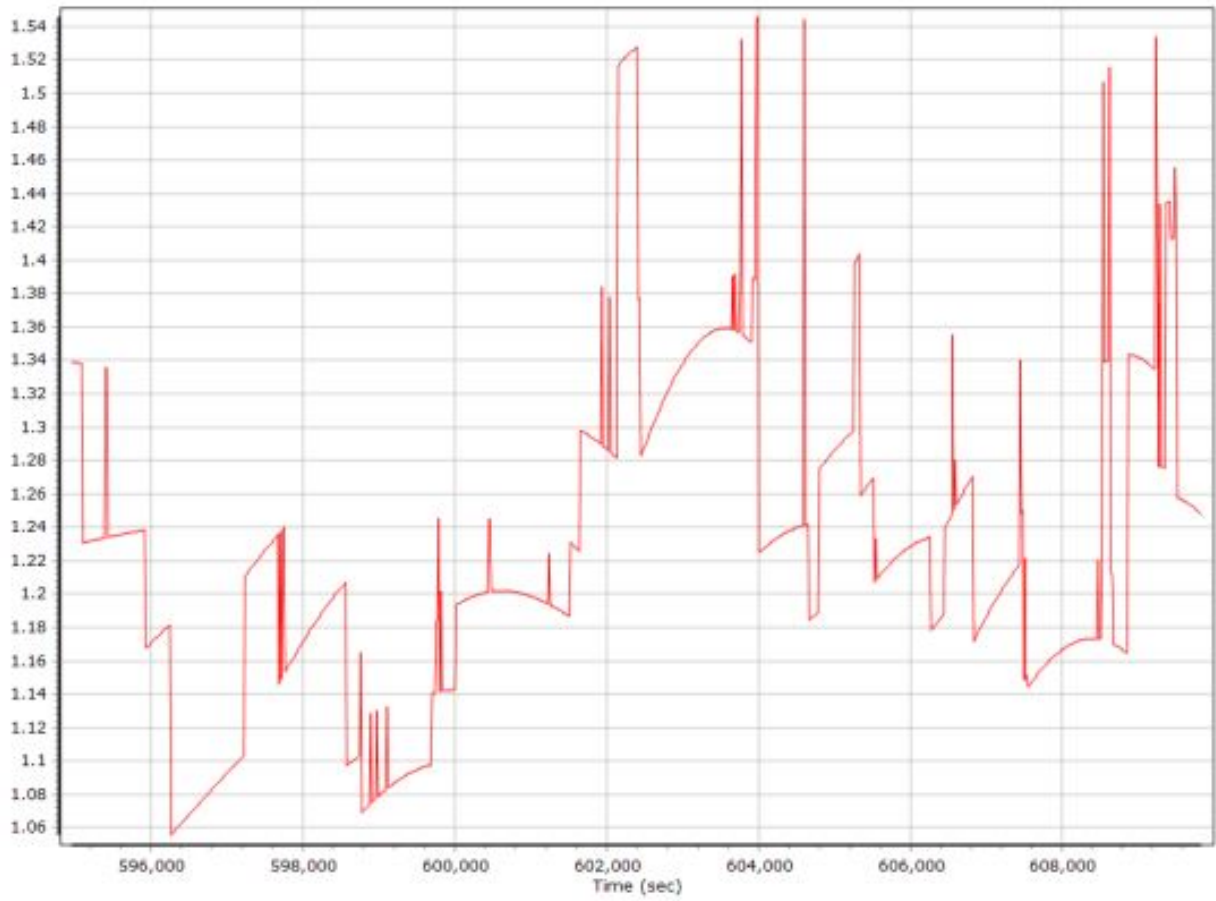

120620a448.docx QC Report - 6/28/2021 10:56:35
Smoothed Trajectory Information

Top View

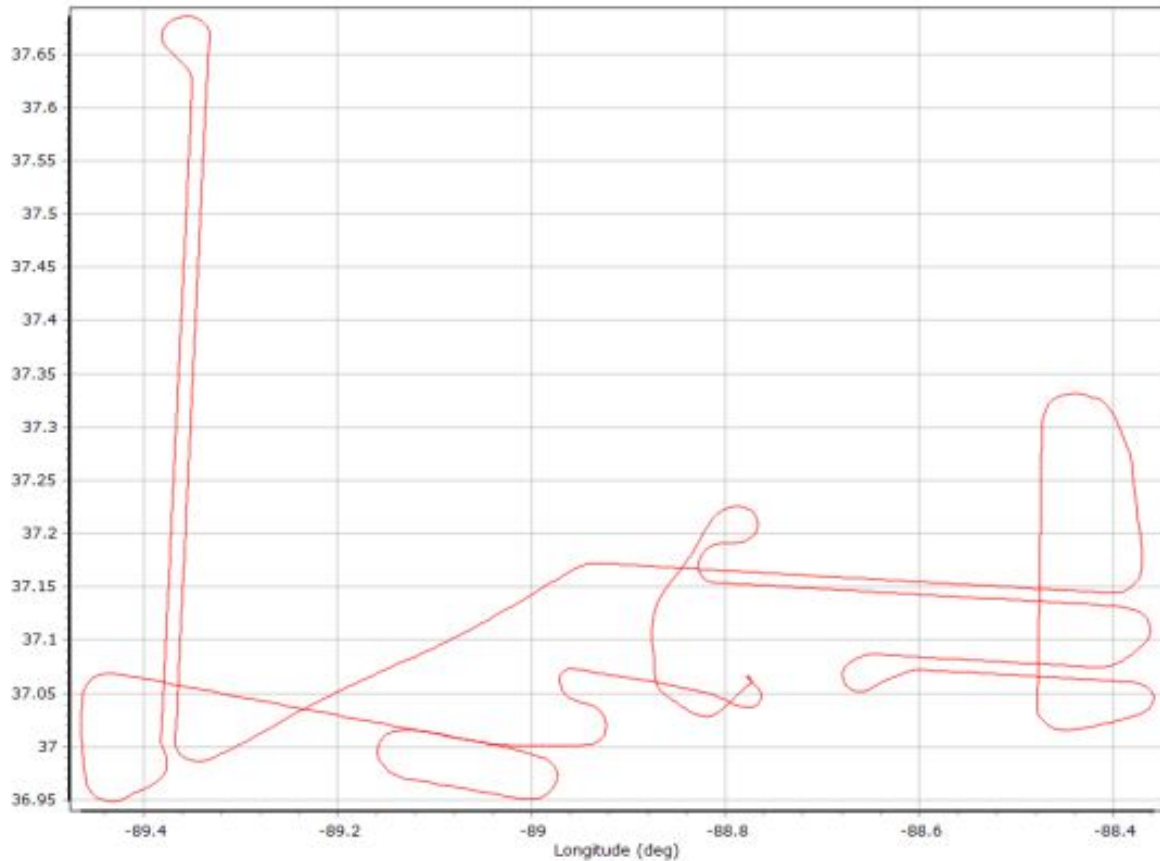

GNSS QC

GNSS QC Statistics

Statistics	Min	Max	Mean
Baseline length (km)	0.00	0.00	
Number of GPS SV	7	10	9
Number of GLONASS SV	3	7	6
Number of QZSS SV	0	0	0
Number of BEIDOU SV	0	0	0
Number of GALILEO SV	4	9	7
Total number of SV	16	24	22
PDOP	1.03	1.56	1.17
QC Solution Gaps	0.00	0.00	
Solution Type	Fixed	Float	No solution
Epoch (sec)	8983.00	0.00	0.00
Percentage	100.00	0.00	0.00

Number of Satellites

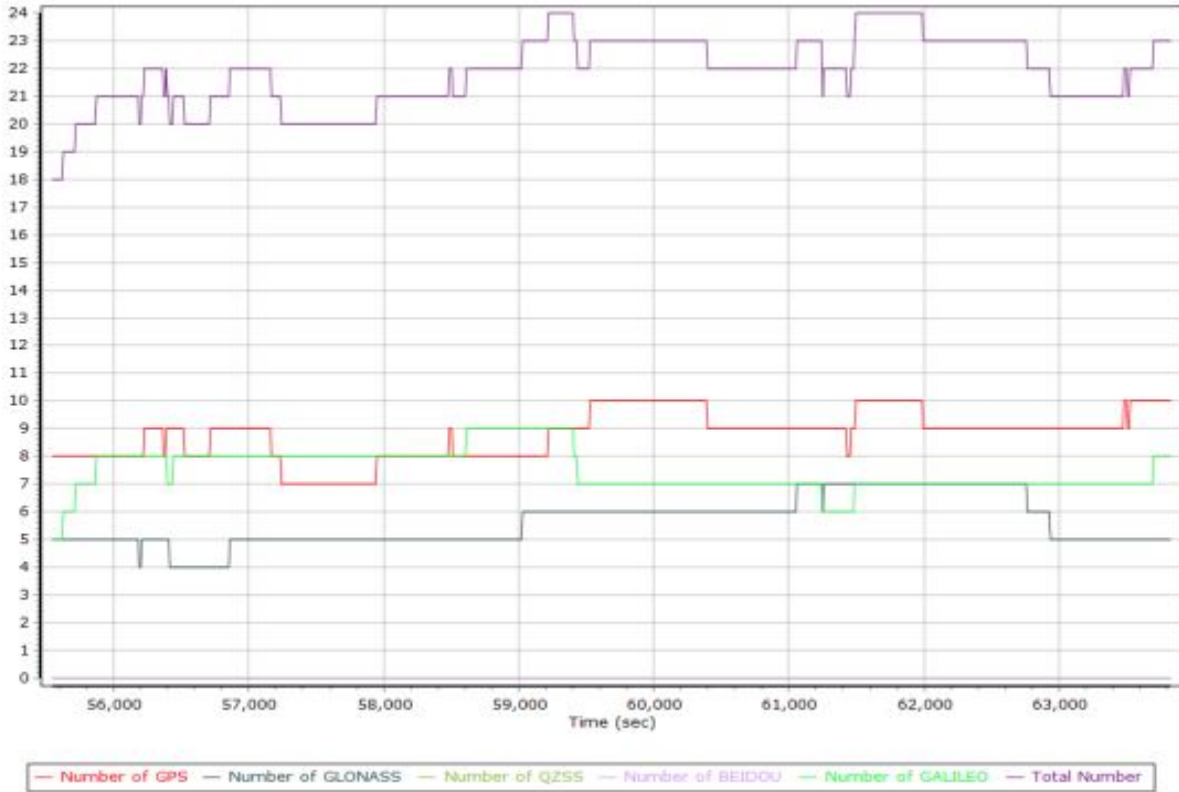

Forward/Reverse Separation

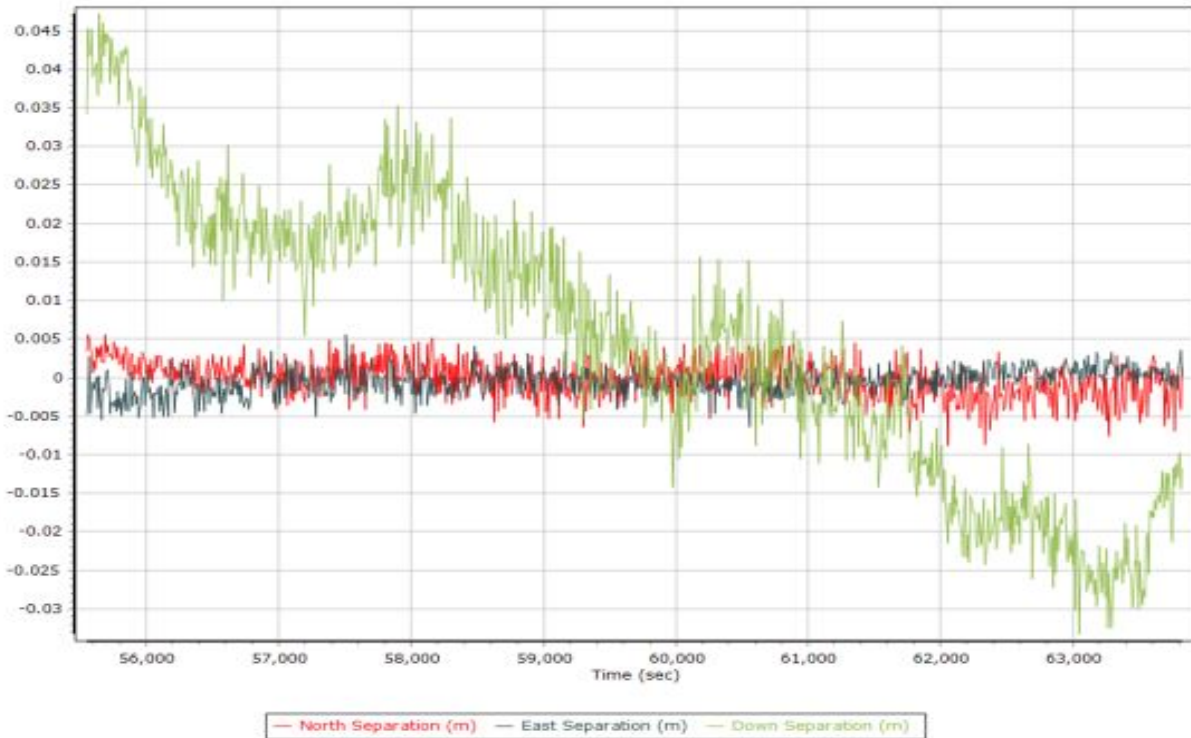

PDOP

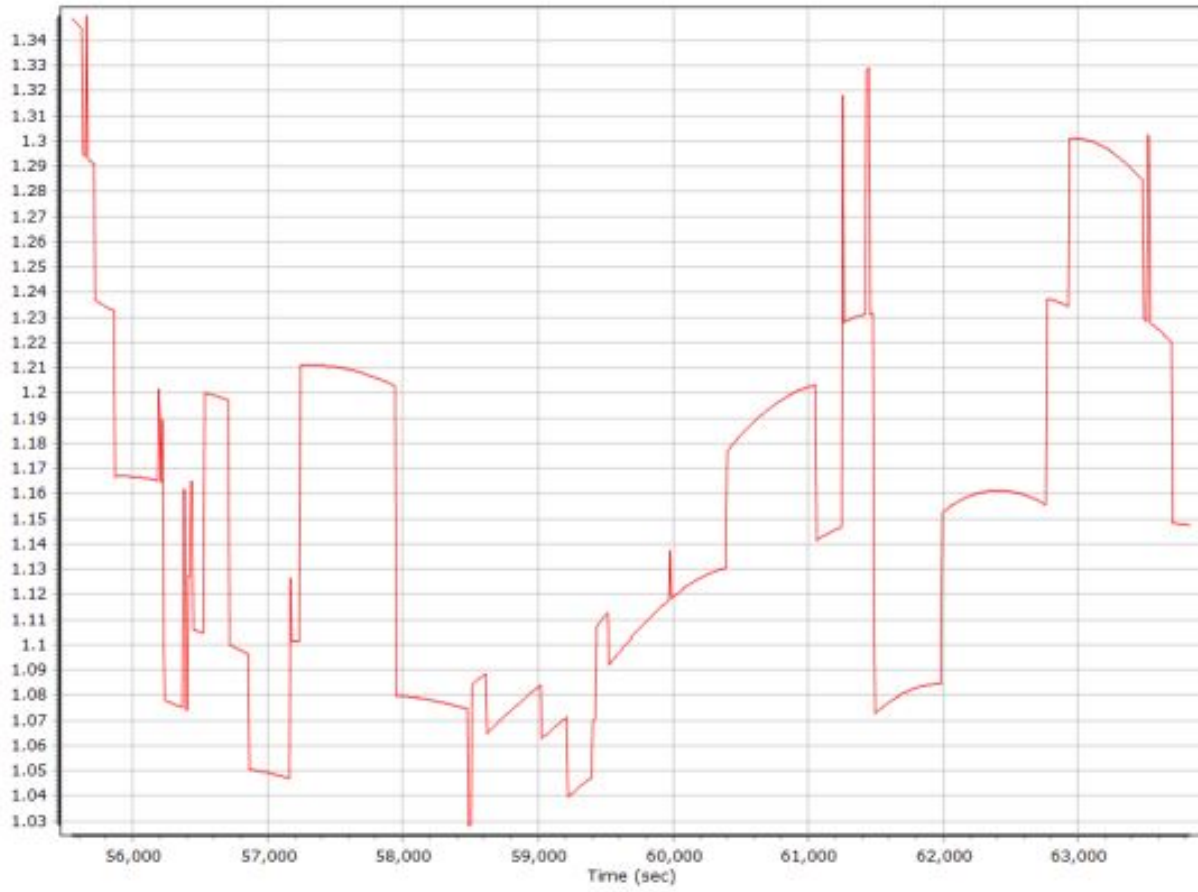

120820a386.docx QC Report - 6/28/2021 11:00:27
 Smoothed Trajectory Information

Top View



GNSS QC

GNSS QC Statistics

Statistics	Min	Max	Mean
Baseline length (km)	0.00	0.00	
Number of GPS SV	6	10	8
Number of GLONASS SV	0	7	5
Number of QZSS SV	0	0	0
Number of BEIDOU SV	0	2	1
Number of GALILEO SV	2	5	5
Total number of SV	12	24	18
PDOP	1.02	1.95	1.30
QC Solution Gaps	0.00	0.00	
Solution Type	Fixed	Float	No solution
Epoch (sec)	8699.00	0.00	0.00
Percentage	100.00	0.00	0.00

Number of Satellites



Forward/Reverse Separation

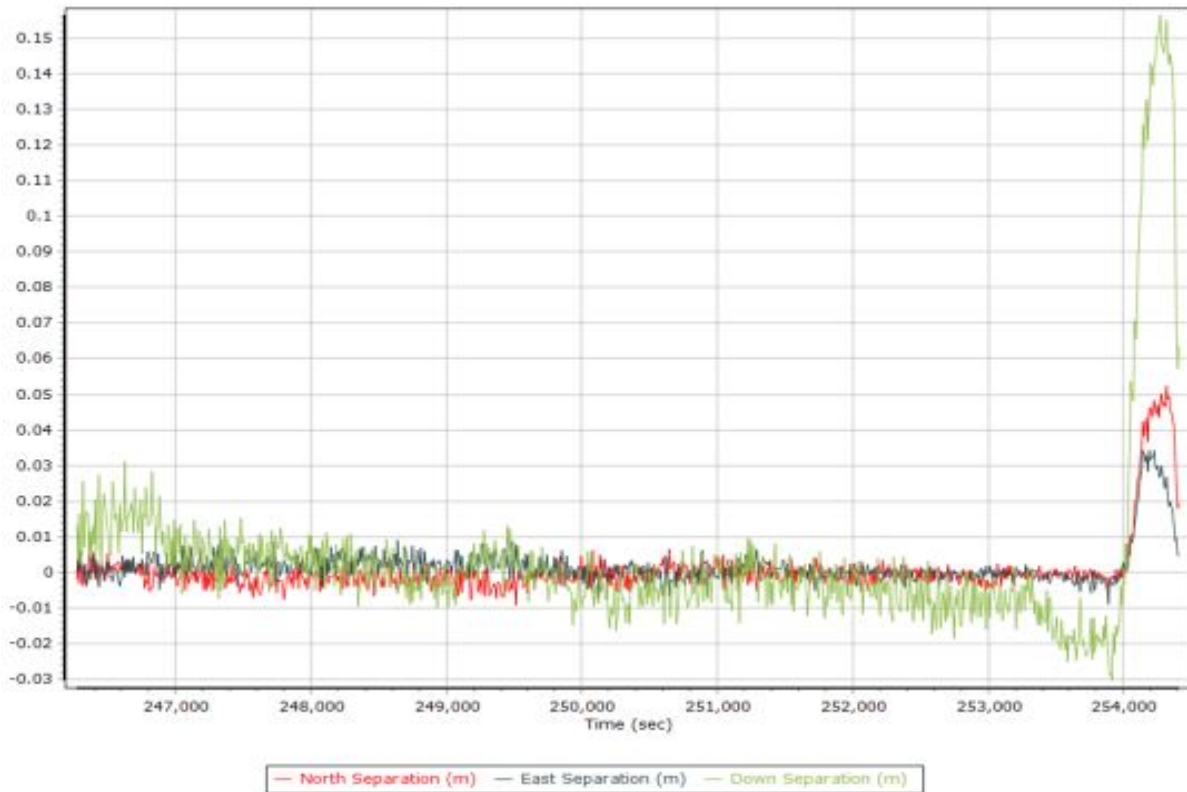

PDOP

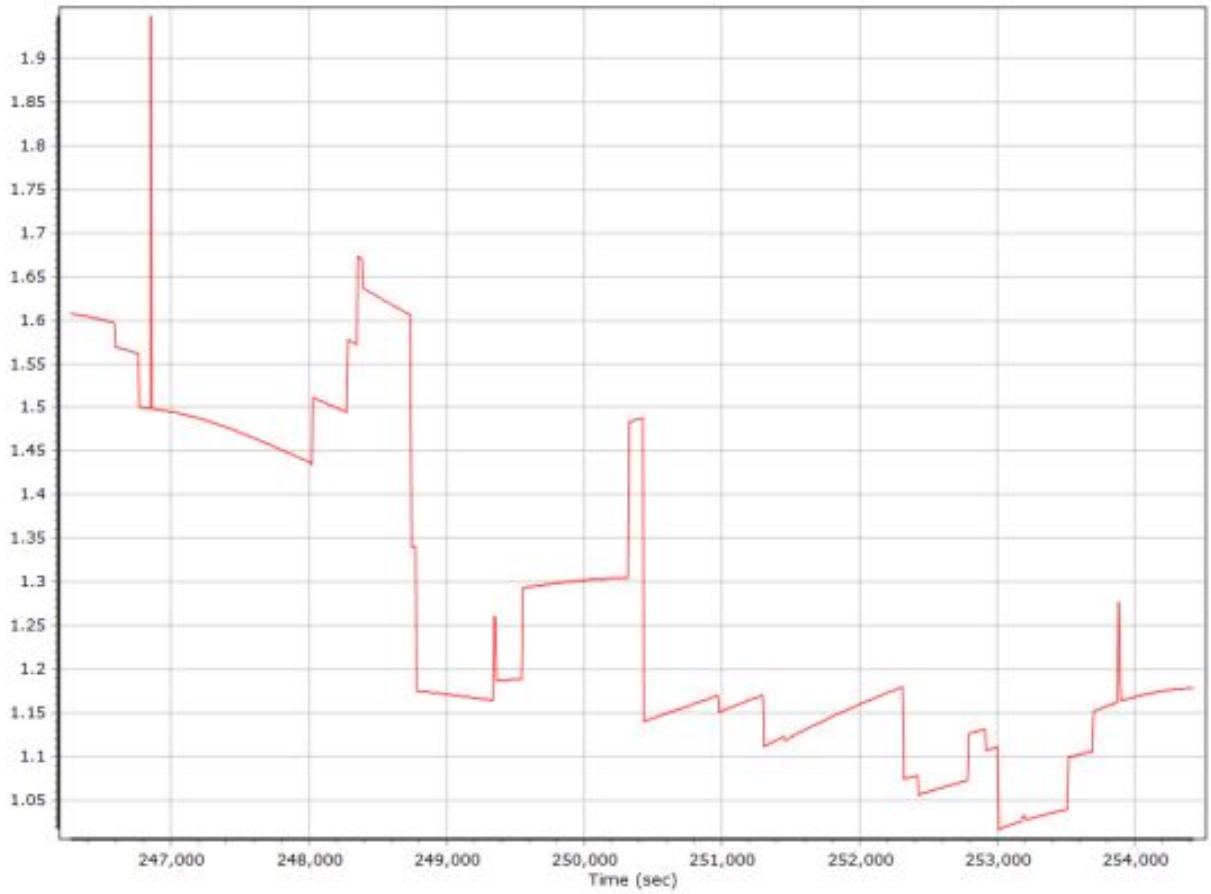

120920a386.docx QC Report - 6/28/2021 11:13:43
 Smoothed Trajectory Information

Top View



GNSS QC

GNSS QC Statistics

Statistics	Min	Max	Mean
Baseline length (km)	0.00	0.00	
Number of GPS SV	7	10	9
Number of GLONASS SV	0	9	7
Number of QZSS SV	0	0	0
Number of BEIDOU SV	0	2	1
Number of GALILEO SV	0	8	7
Total number of SV	12	28	24
PDOP	0.99	1.56	1.11
QC Solution Gaps	0.00	0.00	
Solution Type	Fixed	Float	No solution
Epoch (sec)	14558.00	0.00	0.00
Percentage	100.00	0.00	0.00

Number of Satellites

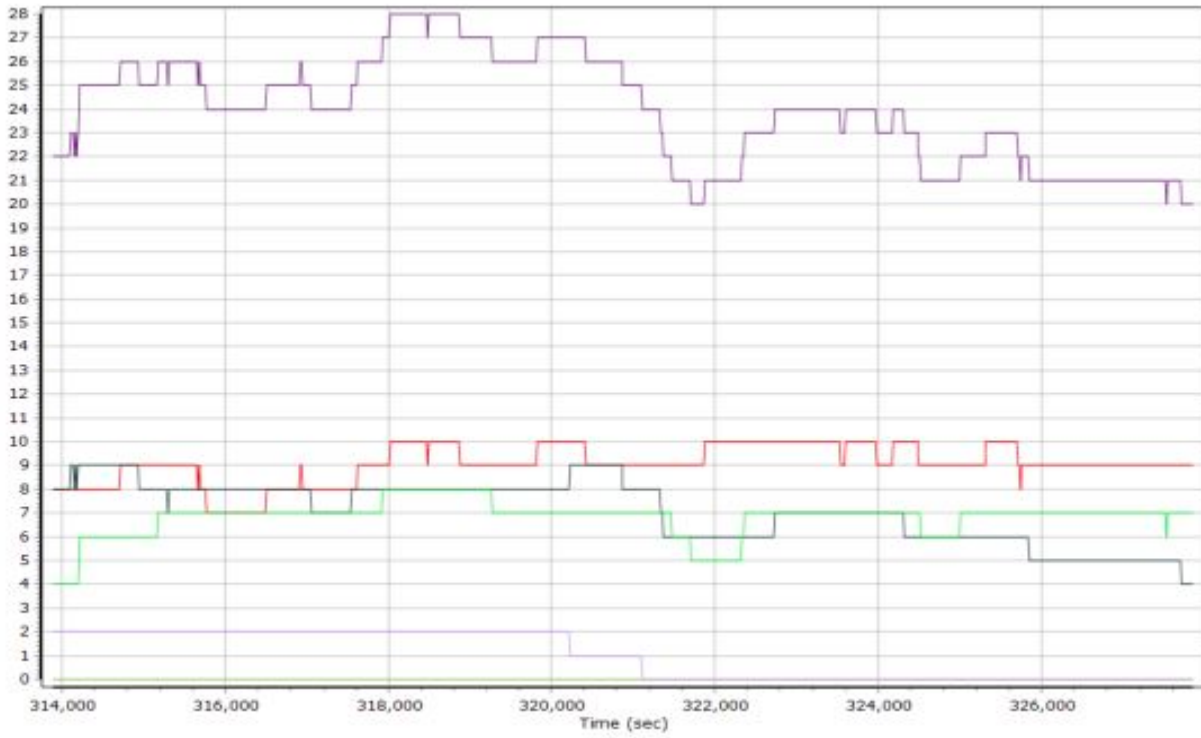

Forward/Reverse Separation



PDOP

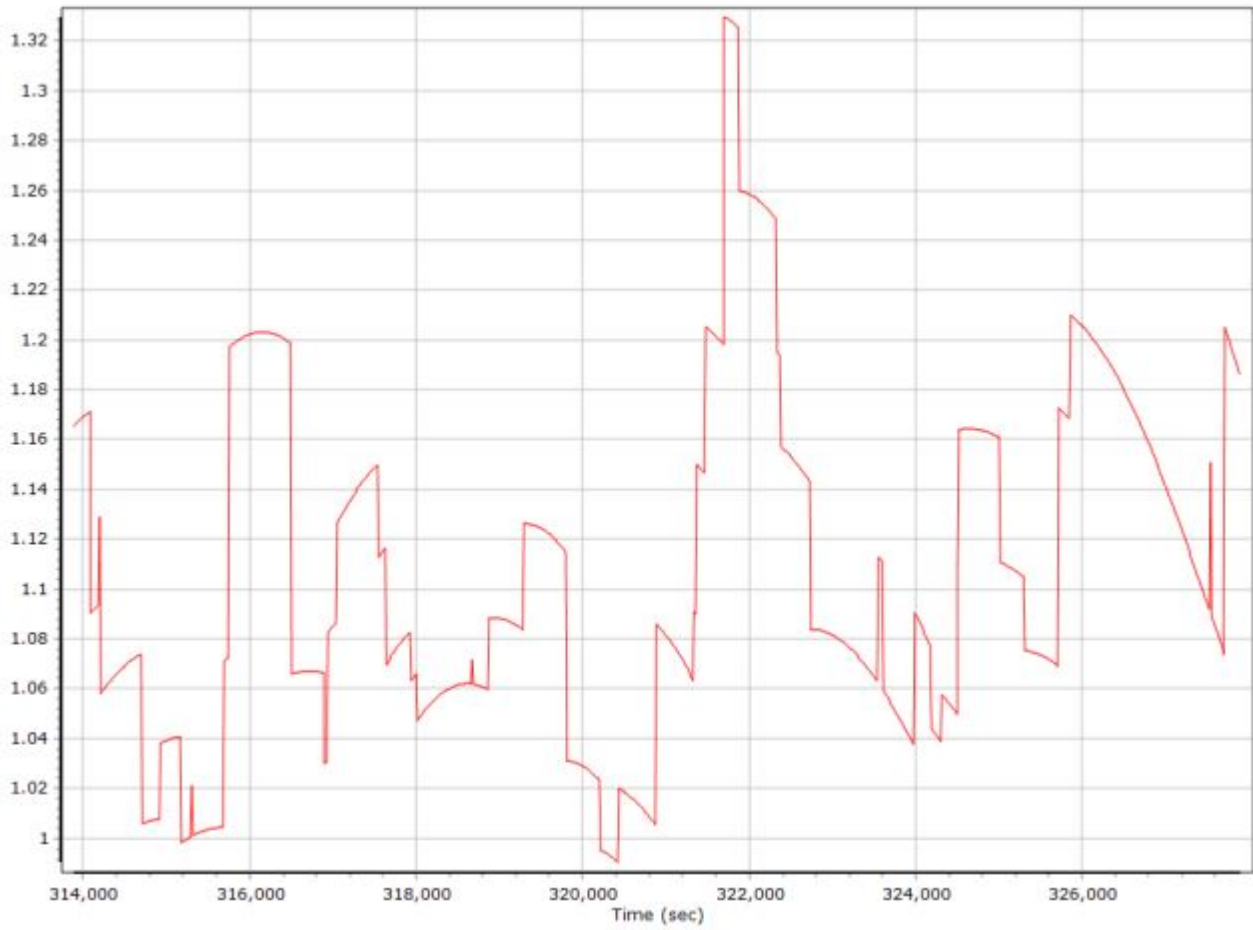

120920a448.docx QC Report - 6/28/2021 11:22:53
 Smoothed Trajectory Information

Top View

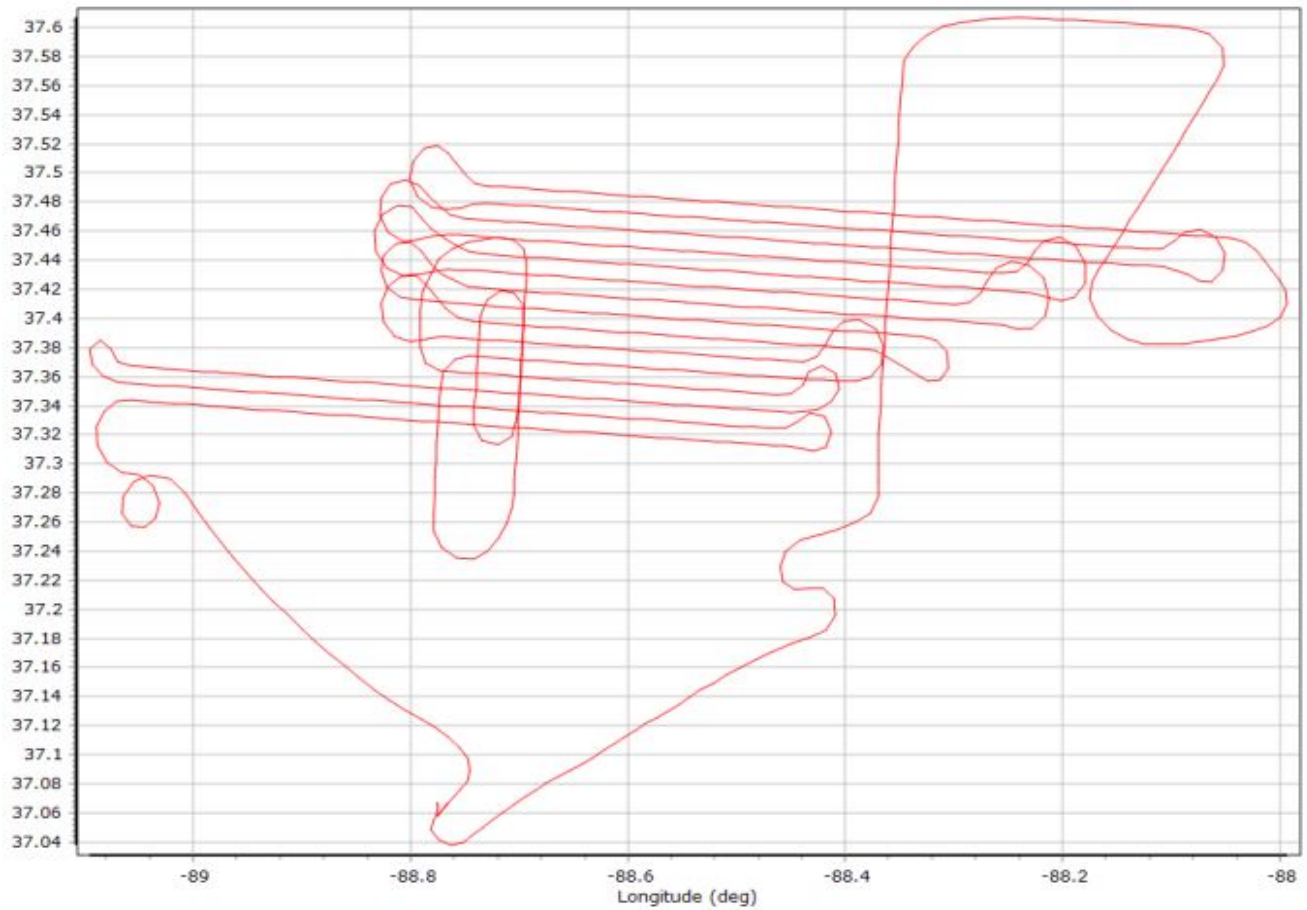

GNSS QC

GNSS QC Statistics

Statistics	Min	Max	Mean
Baseline length (km)	0.00	0.00	
Number of GPS SV	3	10	9
Number of GLONASS SV	4	9	7
Number of QZSS SV	0	0	0
Number of BEIDOU SV	0	2	1
Number of GALILEO SV	3	8	7
Total number of SV	12	28	24
PDOP	0.99	1.75	1.12
QC Solution Gaps	0.00	0.00	
Solution Type	Fixed	Float	No solution
Epoch (sec)	16720.00	0.00	0.00
Percentage	100.00	0.00	0.00

Number of Satellites



Forward/Reverse Separation



PDOP

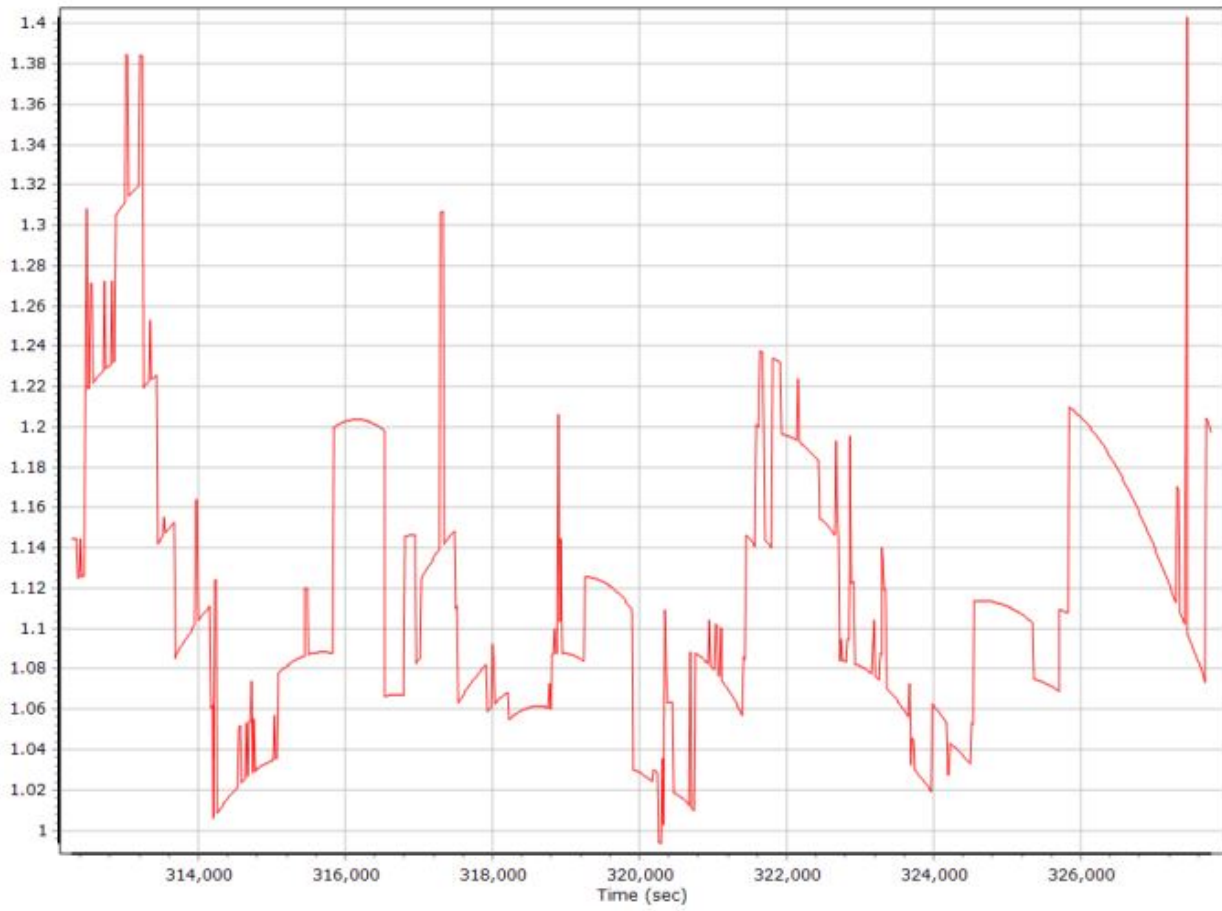

120920b386.docx QC Report - 6/28/2021 11:28:16
 Smoothed Trajectory Information

Top View



GNSS QC

GNSS QC Statistics

Statistics	Min	Max	Mean
Baseline length (km)	0.00	0.00	
Number of GPS SV	6	10	8
Number of GLONASS SV	0	7	5
Number of QZSS SV	0	0	0
Number of BEIDOU SV	0	2	1
Number of GALILEO SV	5	8	6
Total number of SV	14	25	20
PDOP	1.04	1.52	1.24
QC Solution Gaps	0.00	0.00	
Solution Type	Fixed	Float	No solution
Epoch (sec)	14558.00	0.00	0.00
Percentage	100.00	0.00	0.00

Number of Satellites



Forward/Reverse Separation

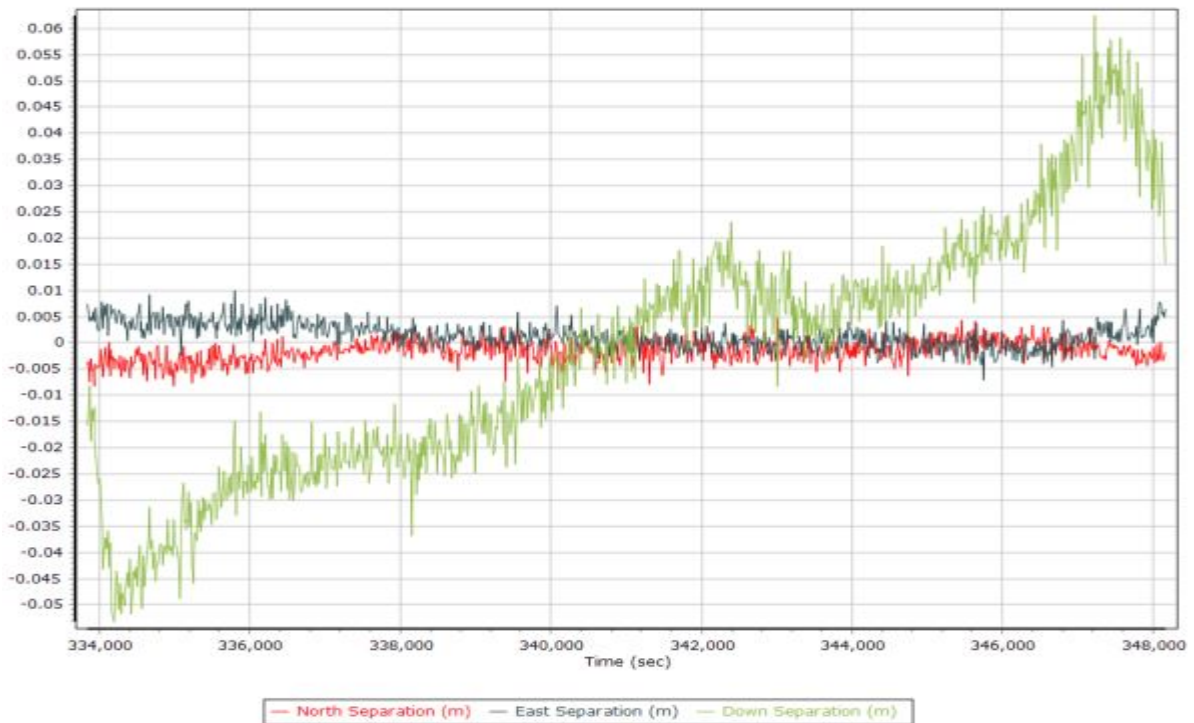

PDOP

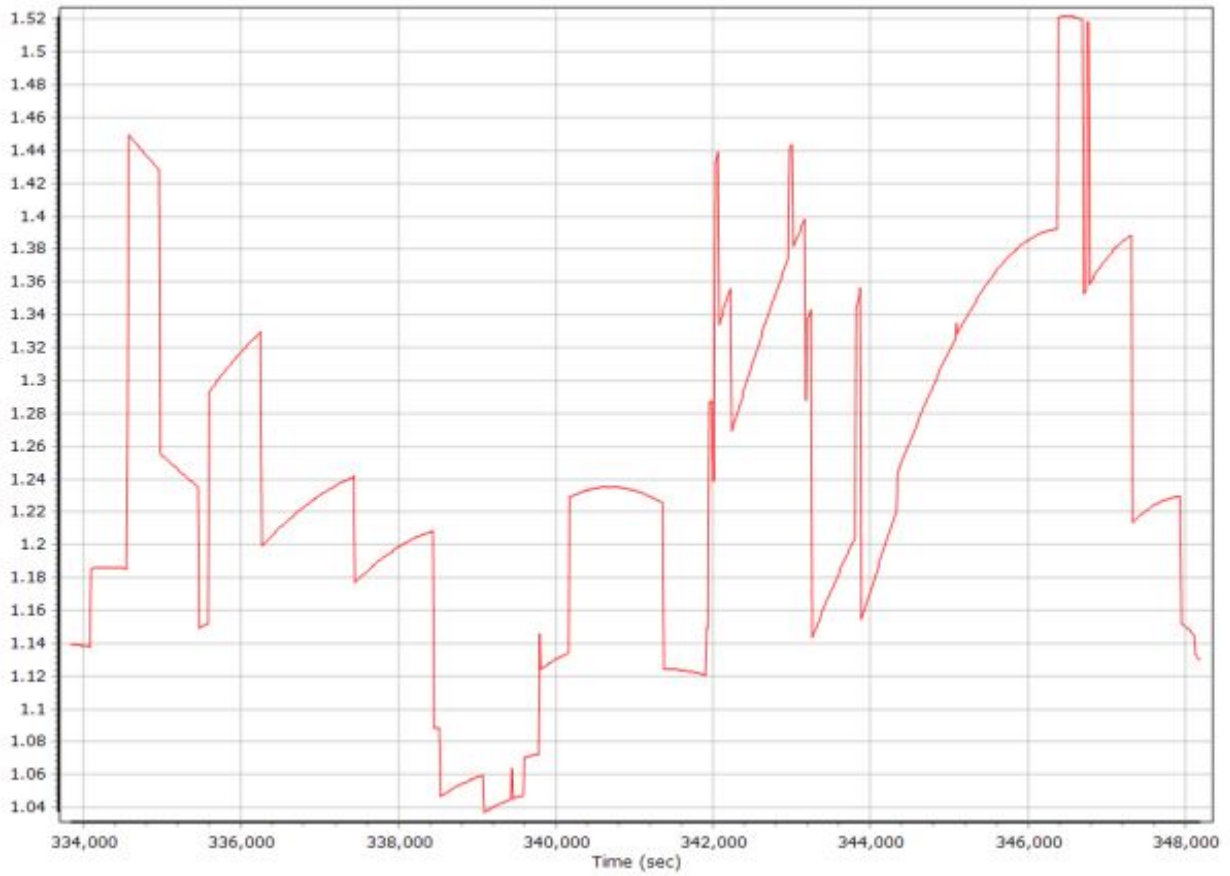

120920b448.docx QC Report - 6/28/2021 11:38:44
 Smoothed Trajectory Information

Top View

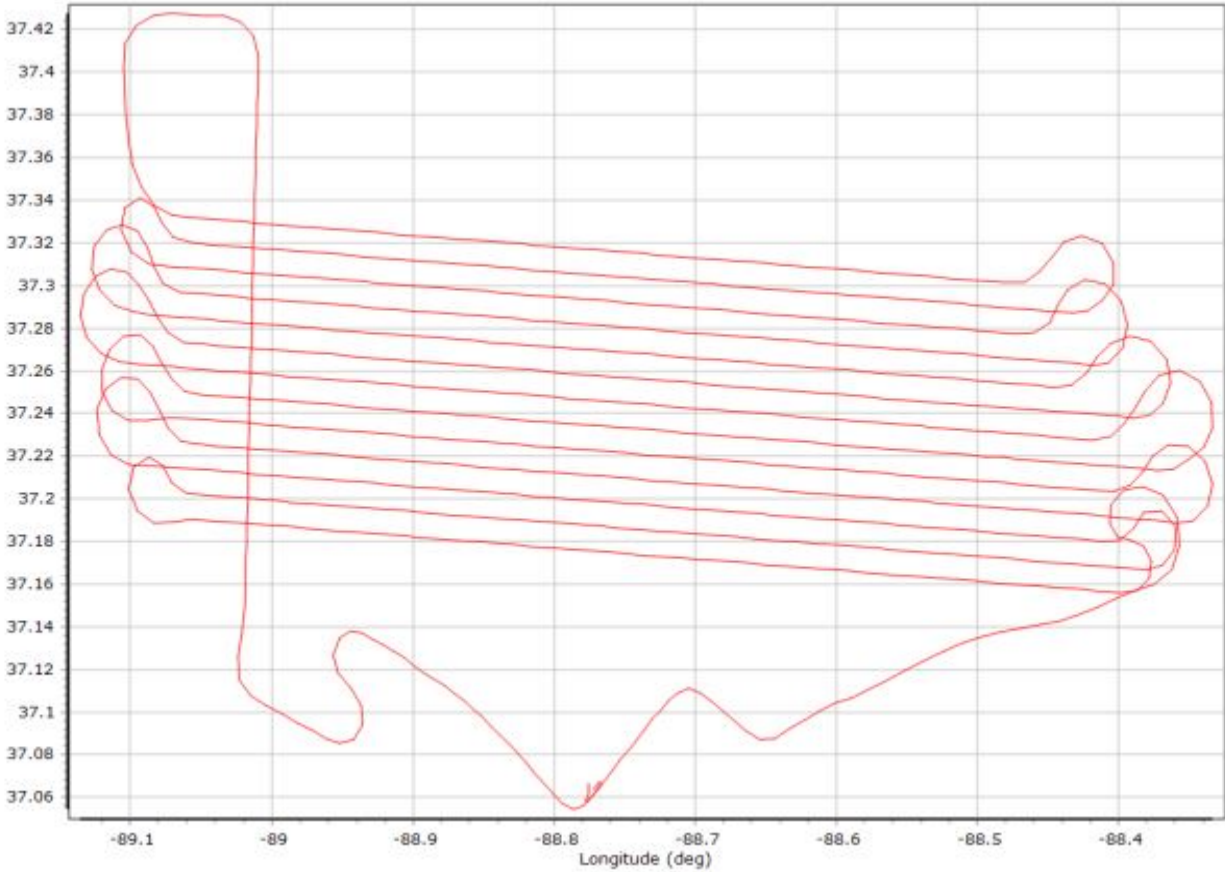

GNSS QC

GNSS QC Statistics

Statistics	Min	Max	Mean
Baseline length (km)	0.00	0.00	
Number of GPS SV	6	10	8
Number of GLONASS SV	3	7	5
Number of QZSS SV	0	0	0
Number of BEIDOU SV	0	2	1
Number of GALILEO SV	5	8	6
Total number of SV	16	24	20
PDOP	1.04	1.68	1.21
QC Solution Gaps	0.00	0.00	
Solution Type	Fixed	Float	No solution
Epoch (sec)	14615.00	0.00	0.00
Percentage	100.00	0.00	0.00

Number of Satellites



Forward/Reverse Separation

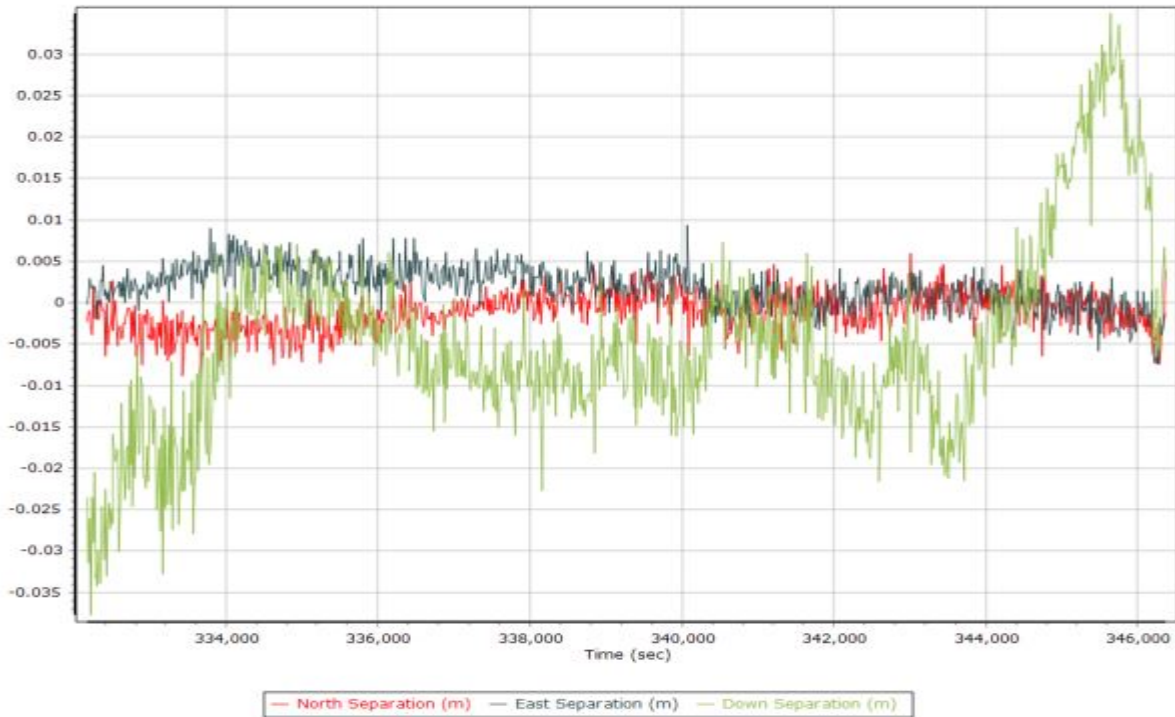

PDOP

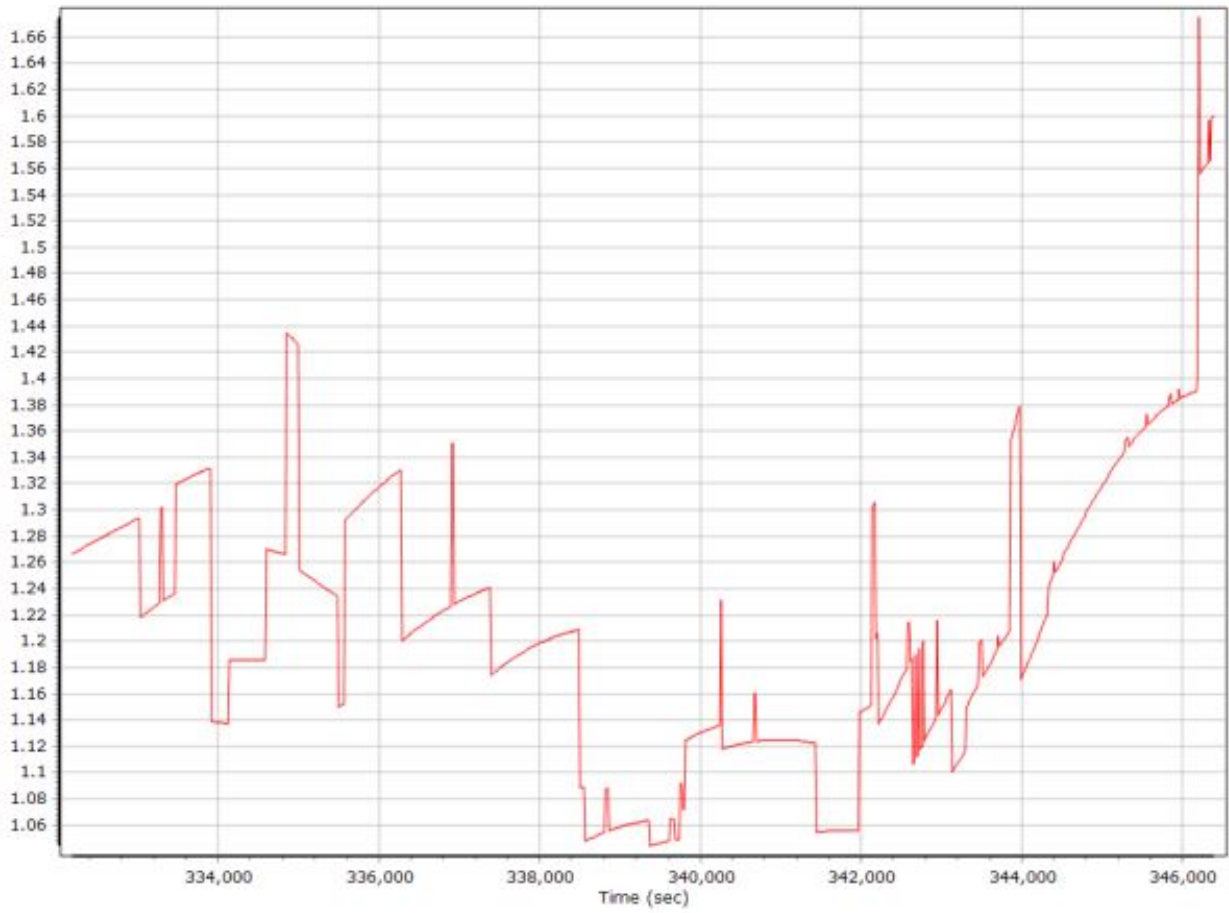

120920c448.docx QC Report - 6/28/2021 11:43:23
Smoothed Trajectory Information

Top View

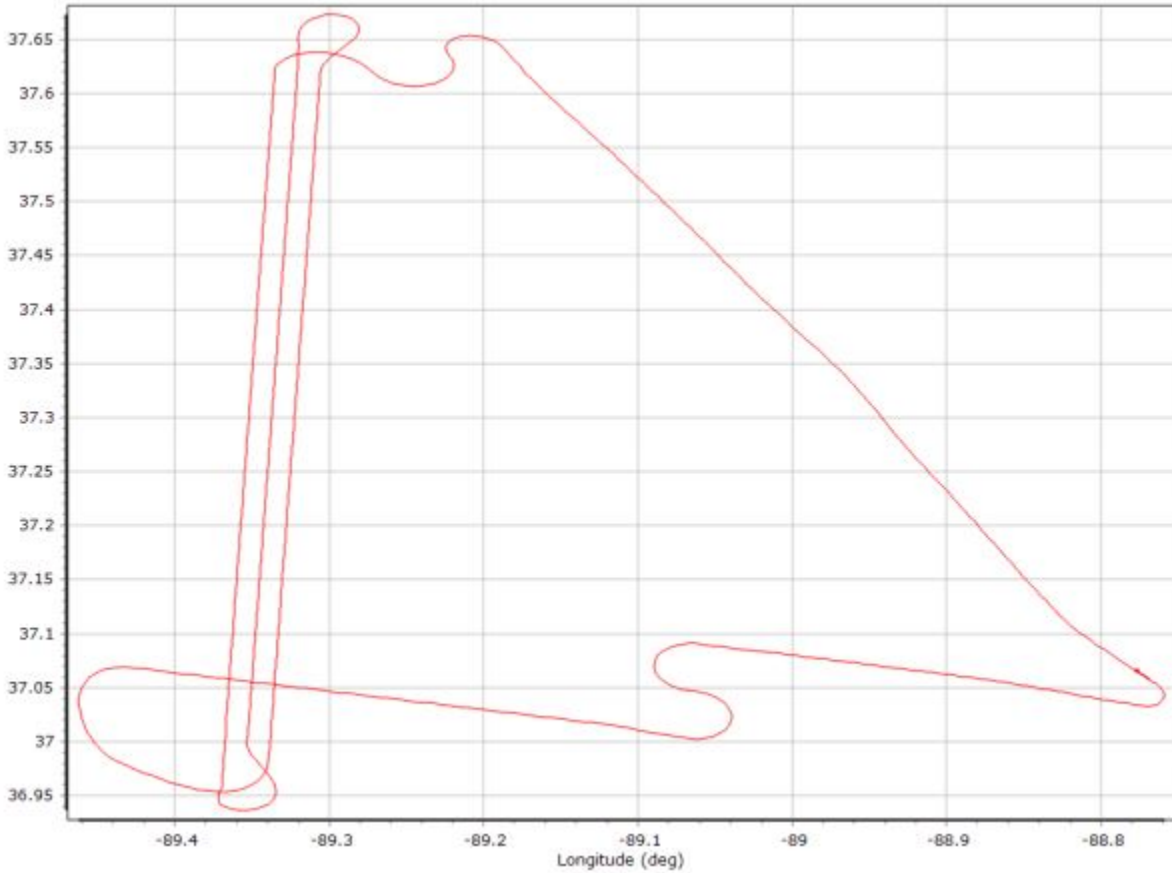

GNSS QC

GNSS QC Statistics

Statistics	Min	Max	Mean
Baseline length (km)	0.00	0.00	
Number of GPS SV	7	10	9
Number of GLONASS SV	3	6	5
Number of QZSS SV	0	0	0
Number of BEIDOU SV	1	2	2
Number of GALILEO SV	5	8	7
Total number of SV	18	25	23
PDOP	0.97	1.48	1.13
QC Solution Gaps	0.00	0.00	
Solution Type	Fixed	Float	No solution
Epoch (sec)	6309.00	0.00	0.00
Percentage	100.00	0.00	0.00

Number of Satellites

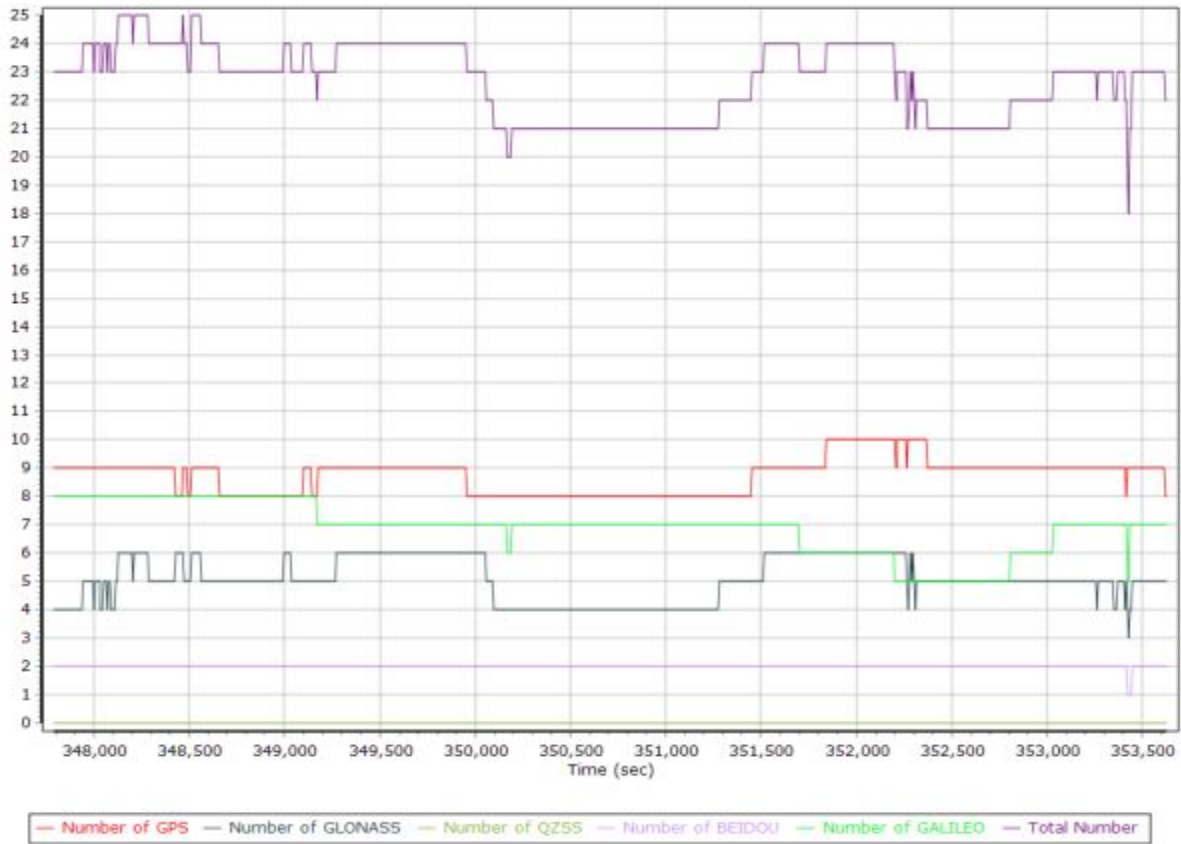

Forward/Reverse Separation

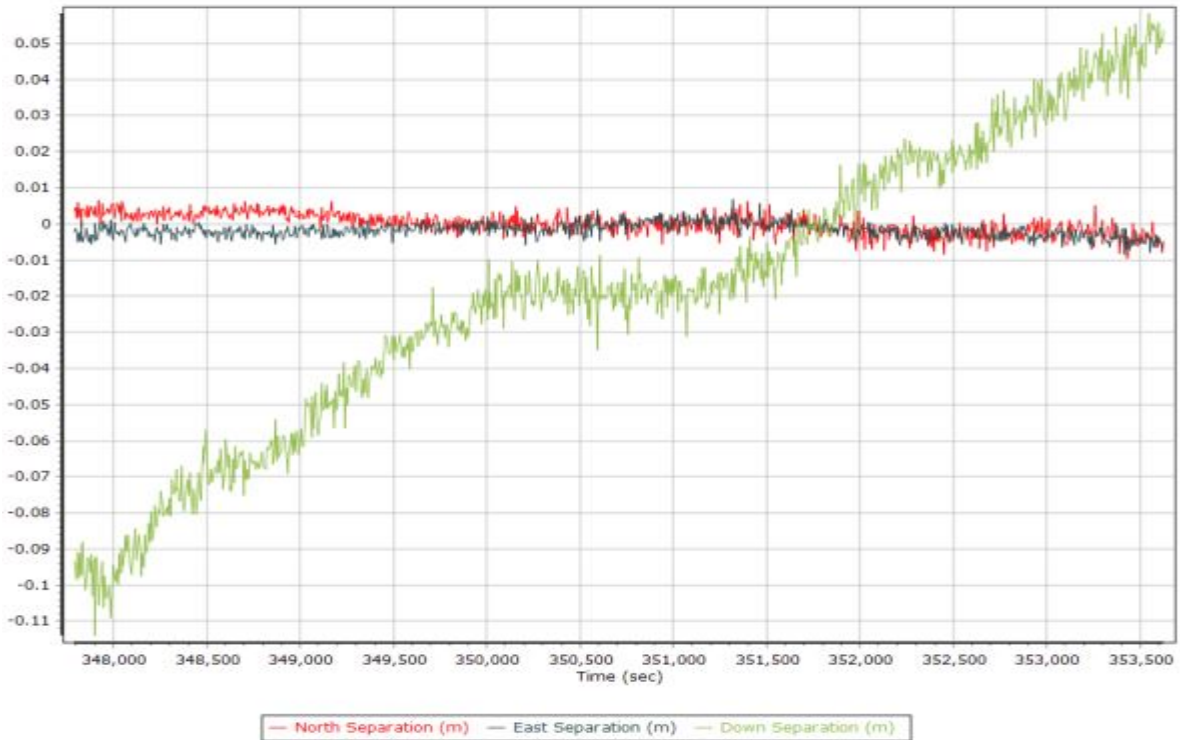

PDOP

