

C-1 Report on Collection Area

The USGS Lidar Base Specification Version 2.1 states: "The Defined Project Area (DPA) shall be the Area of Interest (AOI) plus a 100-meter buffer. Data collection is required for the full extent of the DPA. All products shall be produced to 3DEP and Task Order requirements up the edge of the DPA. All data and products shall be delivered to the customer for the full extent of the DPA. All products, including checkpoints, shall be located within or otherwise clipped to DPA extents."

The purpose of this section is to show lidar coverage to the extent of a 100 meter buffer of the defined project area (DPA) boundary.

[Data Source - Y:\Mapping\Projects\65220751_NE_Southwest\Production\Final_Client_Deliverables\Projectwide\UTM14_point_cloud\tilecls](Y:\Mapping\Projects\65220751_NE_Southwest\Production\Final_Client_Deliverables\Projectwide\UTM14_point_cloud\tilecls)

[Result Path - Y:\Mapping\Projects\65220751_NE_Southwest\Admin\OA_QC\NE_Southwest_UTM14_QC\C_1\CollectionArea.jpg](Y:\Mapping\Projects\65220751_NE_Southwest\Admin\OA_QC\NE_Southwest_UTM14_QC\C_1\CollectionArea.jpg)

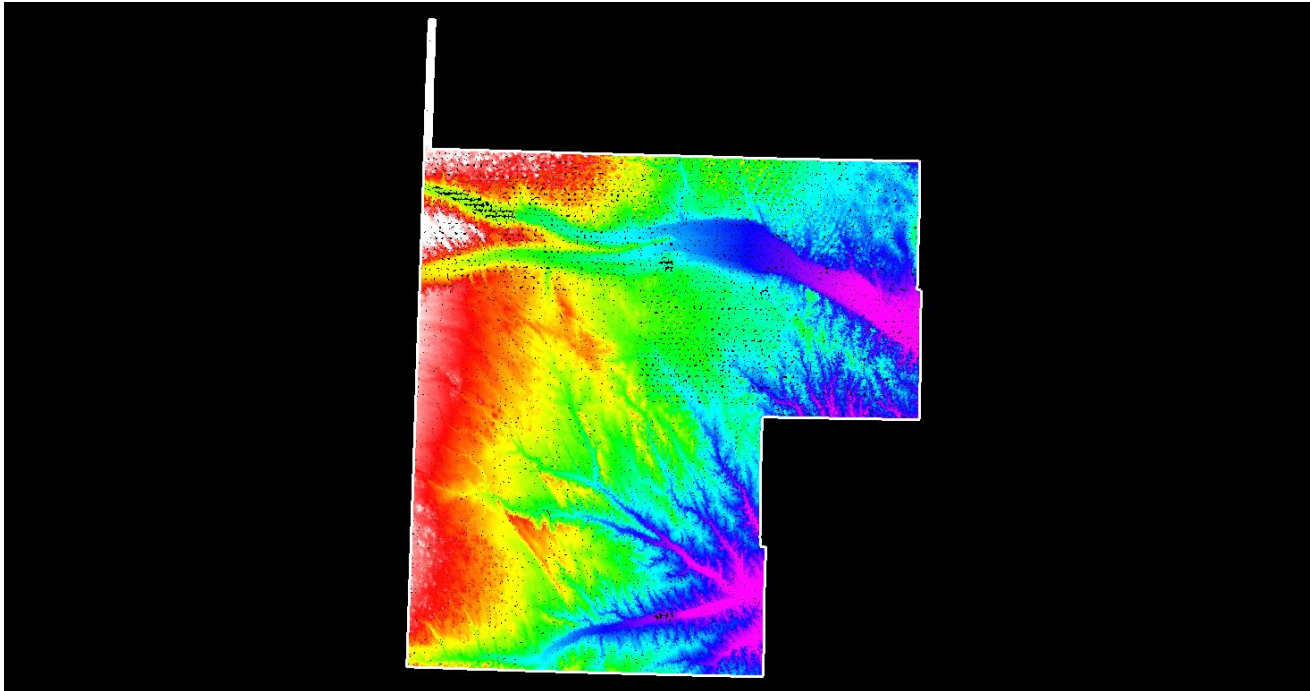

White polygon is defined project area (DPA) boundary