

FOCUS on Accuracy

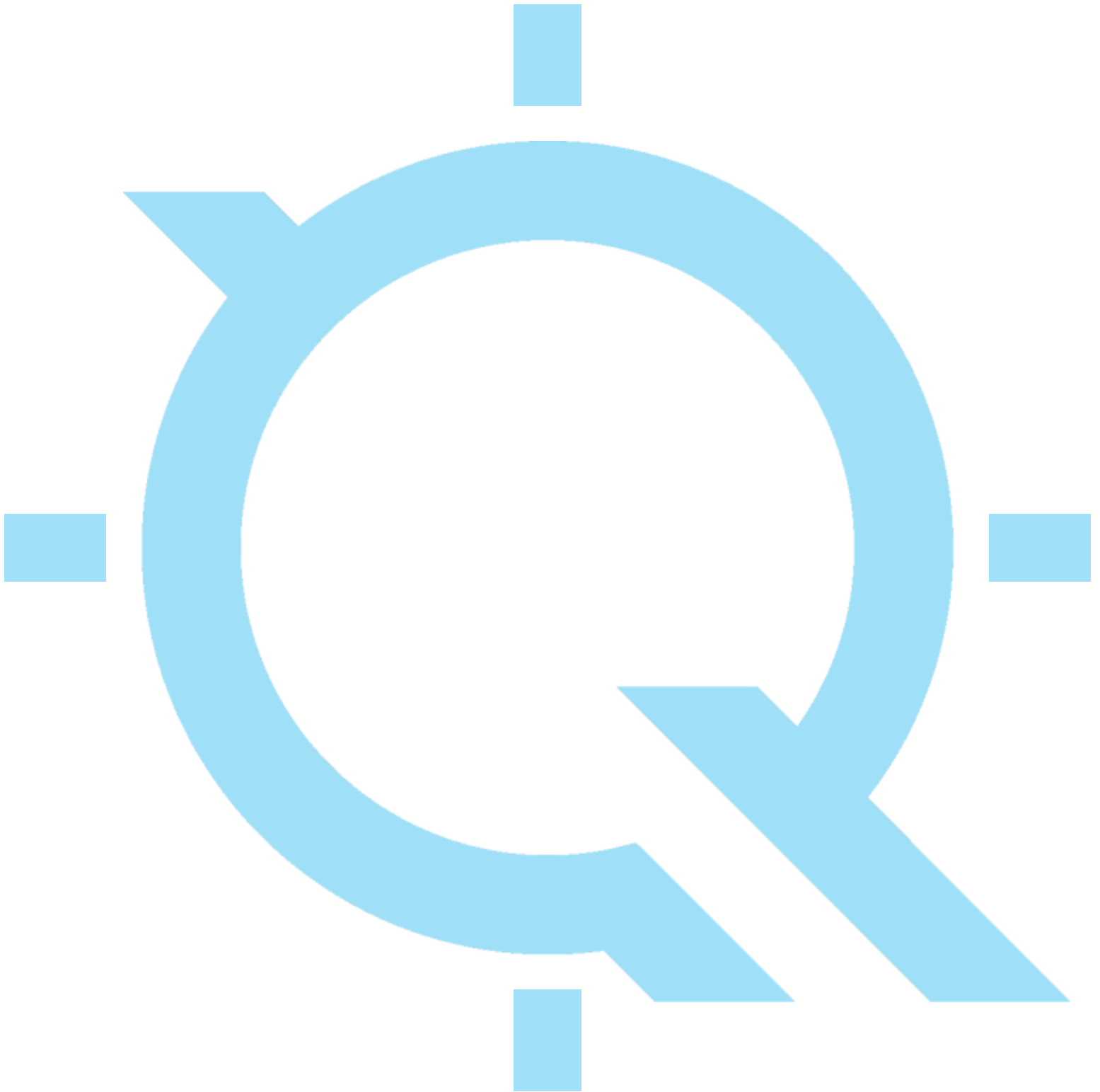

140G0219F0005 New Mexico Lot 7 UTM 13
LiDAR Accuracy Assessment

Table of Contents

Project Summary.....	1
Type Maps.....	2
Control Point Breakdown.....	3 - 4
Appendix - Individual Control Point Summaries.....	A1 - A45

Project Summary

Nonvegetated Vertical Accuracy (Point Cloud)

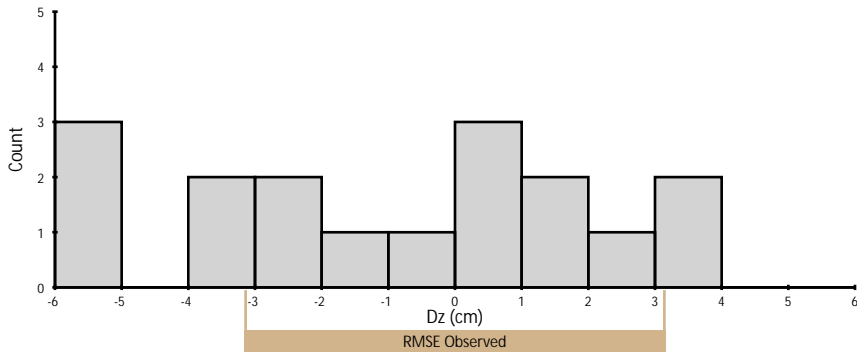

	Observed	Required
RMSE	3.16 cm	10.00 cm
95% Confidence Level	6.20 cm	19.60 cm
Mean	-1.03 cm	N/A
Count	17	N/A

Nonvegetated Vertical Accuracy (DEM)

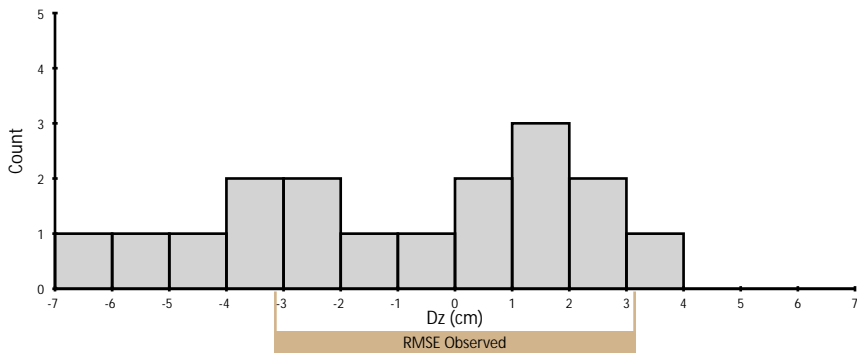

	Observed	Required
RMSE	3.17 cm	N/A
95% Confidence Level	6.21 cm	19.60 cm
Mean	-0.89 cm	N/A
Count	17	N/A

Vegetated Vertical Accuracy (DEM)

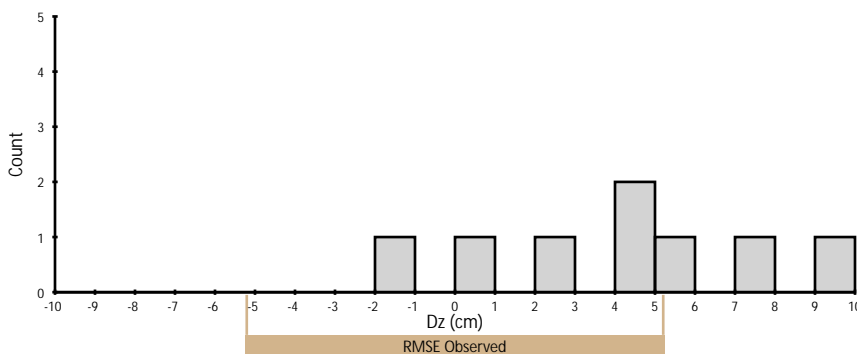

	Observed	Required
RMSE	5.24 cm	N/A
95th Percentile	8.38 cm	29.40 cm
Mean	4.11 cm	N/A
Count	8	N/A

Calibration (Point Cloud)

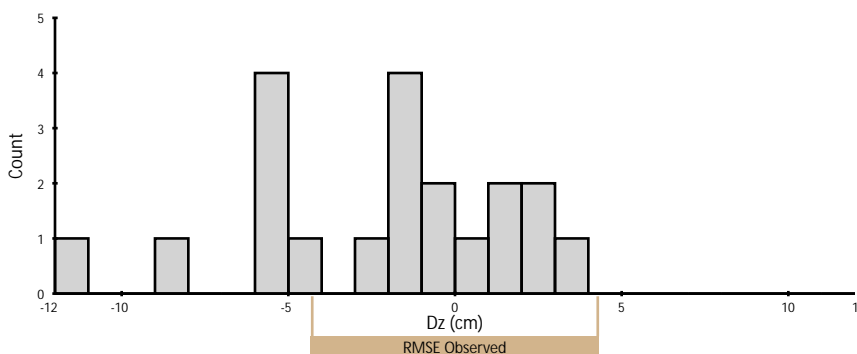

	Observed	Required
RMSE	4.32 cm	N/A
Mean	-2.20 cm	N/A
Count	20	N/A

Control Point Locations

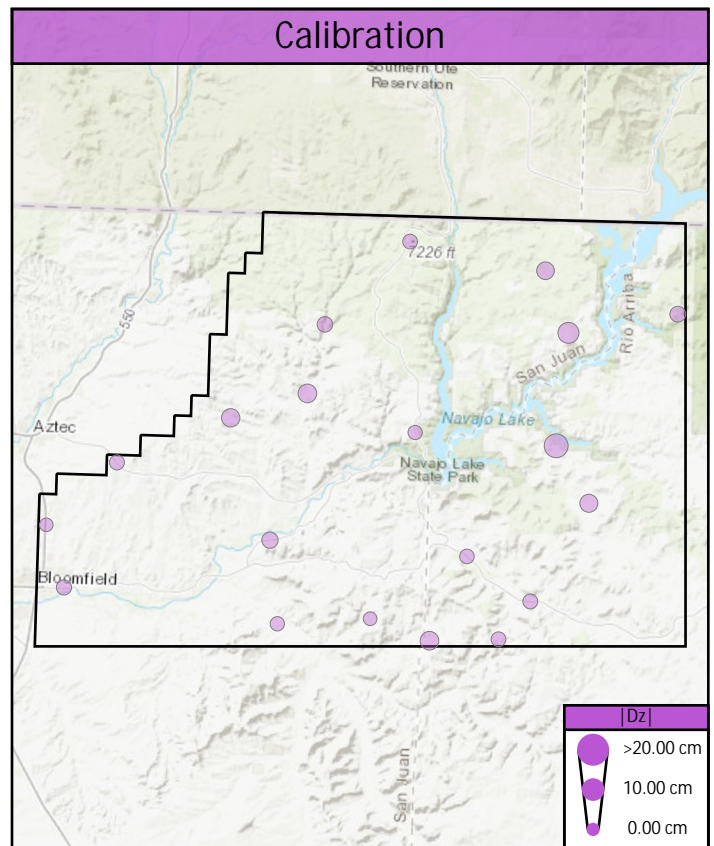
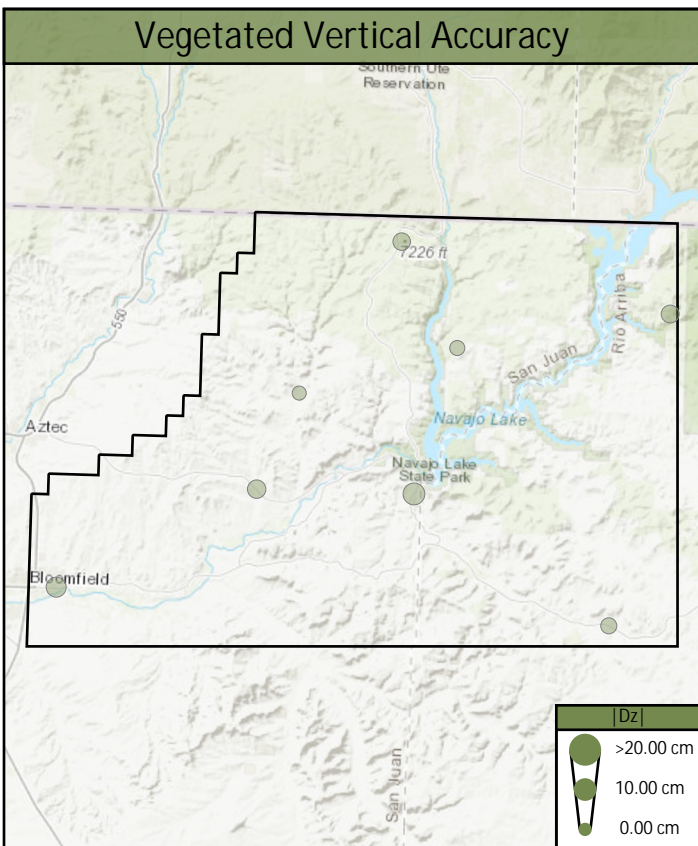
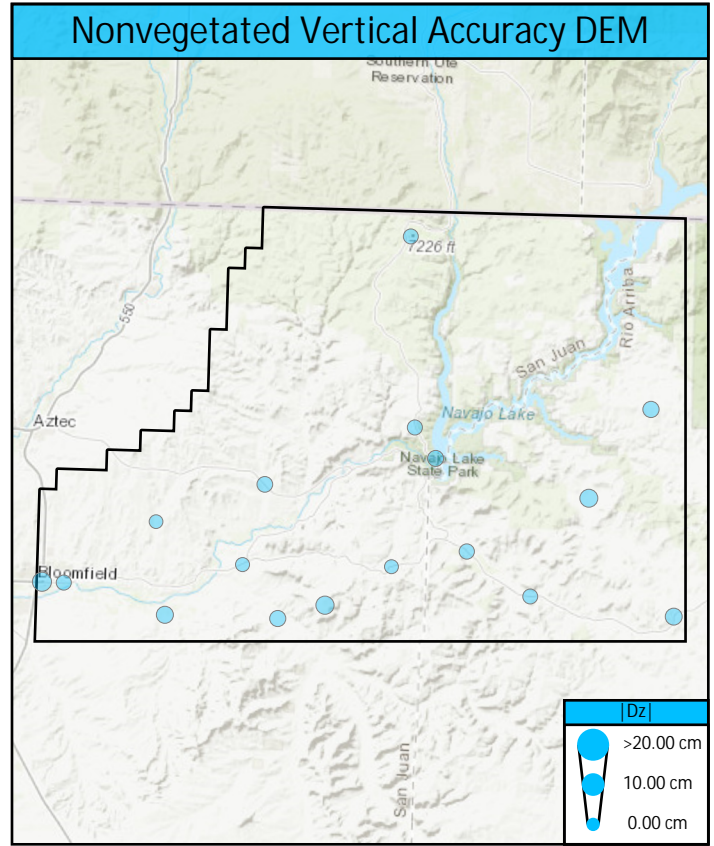
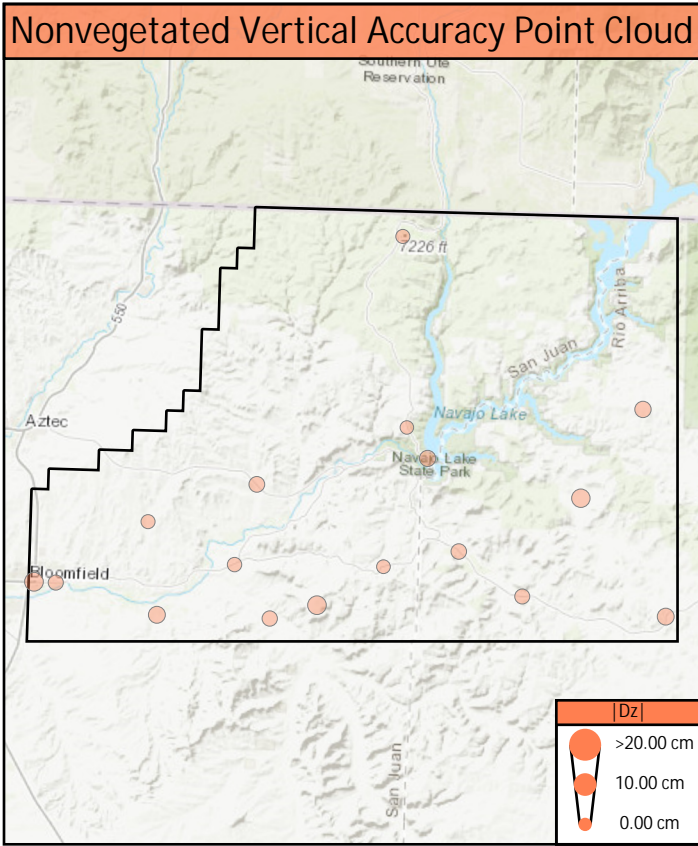

Control Point Breakdown

Point	Type	All Points TIN Dz	DEM Dz	Ground Density	Nearest Ground	Slope
BE003	NVA	1.11 cm	0.75 cm	3.01 ppsm	0.37 m	0.32°
BE011	NVA	-5.44 cm	-4.94 cm	5.06 ppsm	0.18 m	0.72°
BE044	NVA	-3.77 cm	-3.81 cm	3.36 ppsm	0.11 m	3.95°
BE057	NVA	-1.78 cm	-1.71 cm	5.09 ppsm	0.46 m	1.42°
BE090	NVA	1.90 cm	1.85 cm	5.38 ppsm	0.24 m	1.02°
BE100	NVA	2.34 cm	2.06 cm	2.79 ppsm	0.24 m	1.43°
BE122	NVA	-2.12 cm	-2.98 cm	2.97 ppsm	0.18 m	1.24°
BE150	NVA	-0.76 cm	-0.41 cm	5.69 ppsm	0.02 m	1.58°
BE159	NVA	-5.68 cm	-5.18 cm	5.45 ppsm	0.21 m	3.14°
BE183	NVA	3.83 cm	3.97 cm	5.45 ppsm	0.32 m	0.60°
BE186	NVA	0.19 cm	1.86 cm	5.31 ppsm	0.31 m	1.59°
BE199	NVA	0.78 cm	1.75 cm	3.64 ppsm	0.33 m	4.30°
BE226	NVA	-2.58 cm	-2.53 cm	2.97 ppsm	0.38 m	1.72°
BE229	NVA	0.41 cm	0.62 cm	4.92 ppsm	0.16 m	1.27°
BE238	NVA	-3.21 cm	-3.11 cm	5.59 ppsm	0.38 m	0.19°
UA009	NVA	3.01 cm	2.86 cm	3.29 ppsm	0.22 m	1.93°
UA015	NVA	-5.81 cm	-6.13 cm	5.02 ppsm	0.24 m	1.39°
FR011	VVA	N/A	4.94 cm	4.07 ppsm	0.20 m	3.59°
FR033	VVA	N/A	4.46 cm	5.91 ppsm	0.24 m	8.79°
SH006	VVA	N/A	0.80 cm	5.34 ppsm	0.19 m	2.22°
SH013	VVA	N/A	5.46 cm	3.18 ppsm	0.54 m	2.57°
SH049	VVA	N/A	9.04 cm	3.29 ppsm	0.34 m	3.49°
SH093	VVA	N/A	2.91 cm	2.97 ppsm	0.19 m	5.74°
SH102	VVA	N/A	-1.88 cm	5.87 ppsm	0.33 m	0.73°
TW004	VVA	N/A	7.14 cm	5.45 ppsm	0.36 m	0.70°
CA007	CAL	1.30 cm	0.97 cm	2.83 ppsm	0.24 m	1.58°

Control Point Breakdown (Continued)

Point	Type	All Points TIN Dz	DEM Dz	Ground Density	Nearest Ground	Slope
CA011	CAL	-0.42 cm	-0.58 cm	3.32 ppsm	0.29 m	2.98°
CA023	CAL	2.01 cm	1.85 cm	5.34 ppsm	0.16 m	1.60°
CA027	CAL	-8.13 cm	-7.86 cm	3.32 ppsm	0.29 m	1.57°
CA029	CAL	1.07 cm	1.22 cm	3.04 ppsm	0.38 m	1.07°
CA081	CAL	-5.74 cm	-6.15 cm	5.16 ppsm	0.53 m	2.32°
CA086	CAL	-4.60 cm	-5.44 cm	2.97 ppsm	0.36 m	3.40°
CA114	CAL	-11.25 cm	-11.22 cm	5.27 ppsm	0.23 m	0.47°
CA118	CAL	2.62 cm	2.65 cm	3.04 ppsm	0.39 m	5.98°
CA127	CAL	-5.00 cm	-5.14 cm	5.09 ppsm	0.09 m	0.27°
CA149	CAL	0.96 cm	0.56 cm	5.48 ppsm	0.30 m	1.71°
CA159	CAL	-1.49 cm	-1.35 cm	3.04 ppsm	0.31 m	1.98°
CA170	CAL	-0.24 cm	-0.30 cm	5.13 ppsm	0.27 m	1.11°
CA182	CAL	-1.47 cm	-1.99 cm	3.32 ppsm	0.22 m	4.22°
CA197	CAL	-5.38 cm	-5.98 cm	2.94 ppsm	0.33 m	3.49°
CA216	CAL	-1.66 cm	-0.84 cm	5.09 ppsm	0.25 m	0.36°
CA222	CAL	-1.72 cm	-1.48 cm	5.48 ppsm	0.39 m	3.20°
CA224	CAL	3.17 cm	3.12 cm	5.20 ppsm	0.13 m	0.58°
CA267	CAL	-2.36 cm	-1.74 cm	5.45 ppsm	0.17 m	0.54°
CA300	CAL	-5.69 cm	-6.20 cm	3.32 ppsm	0.15 m	1.13°

BE003	Known Z	1,750.89 m	Point Density	3.01 ppsm
	DEM Dz	0.01 m	Ground Density	3.01 ppsm
	All Points TIN Dz	0.01 m	Slope	0.32 °

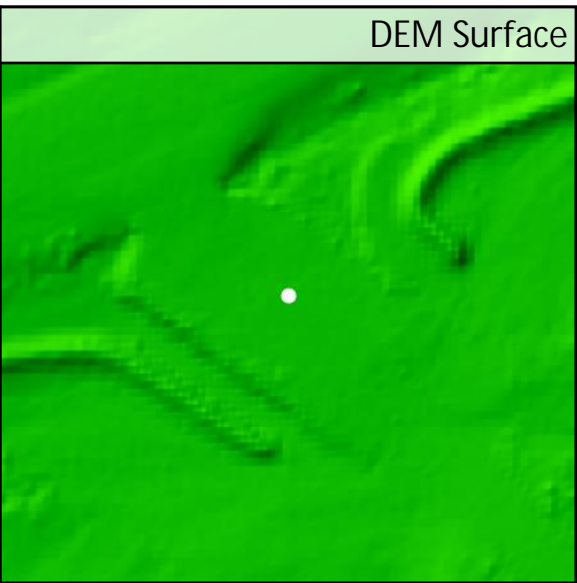
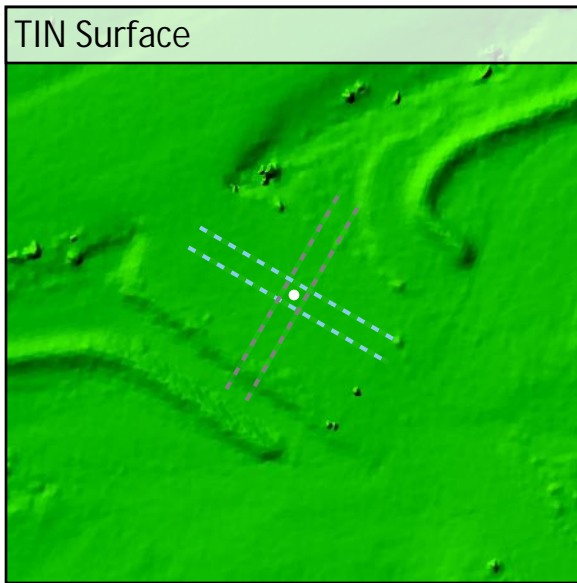
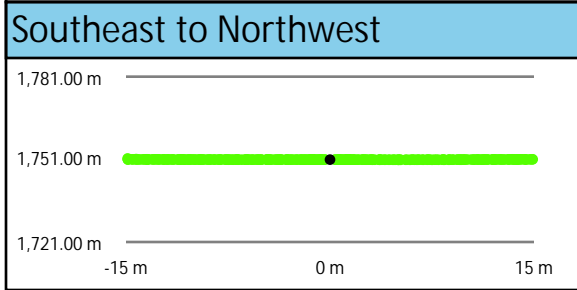
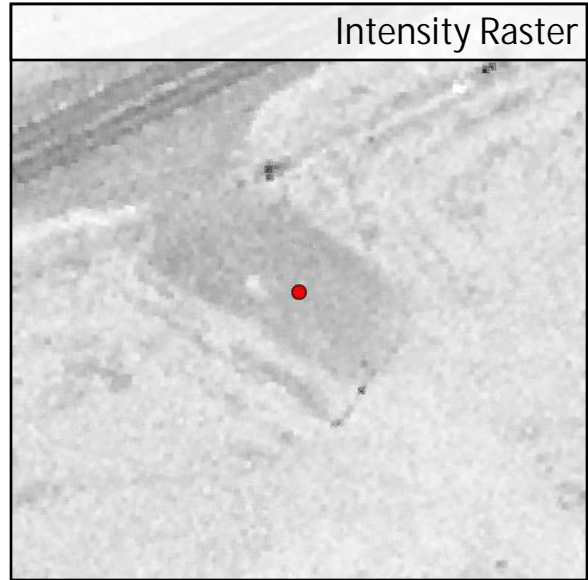
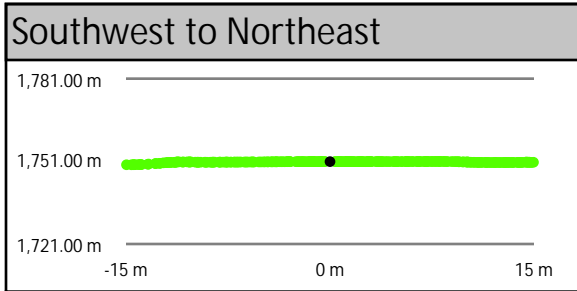
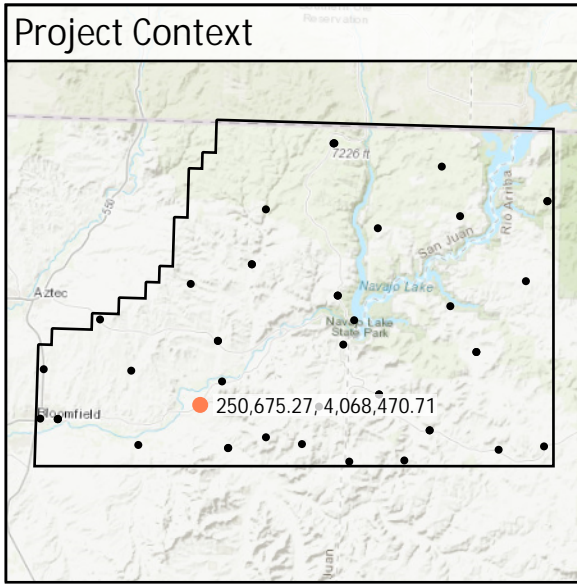

DEM Dz +0.01 m

NVA - BE003

All Points TIN Dz +0.01 m

BE011	Known Z	1,922.74 m	Point Density	5.06 ppsm
	DEM Dz	-0.05 m	Ground Density	5.06 ppsm
	All Points TIN Dz	-0.05 m	Slope	0.72 °

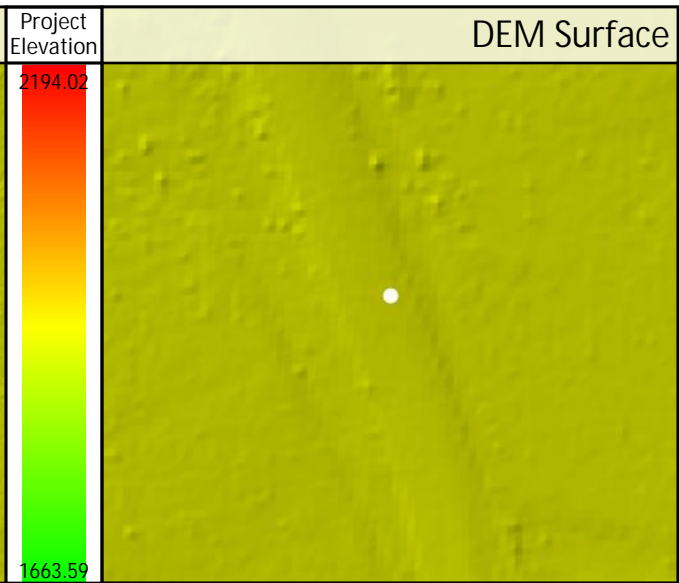
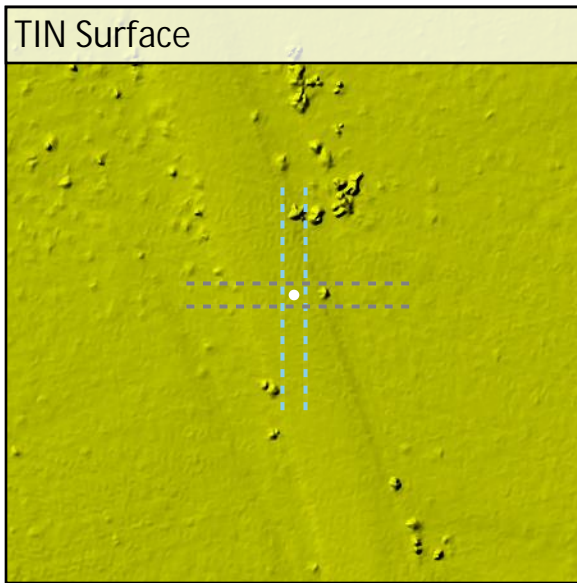
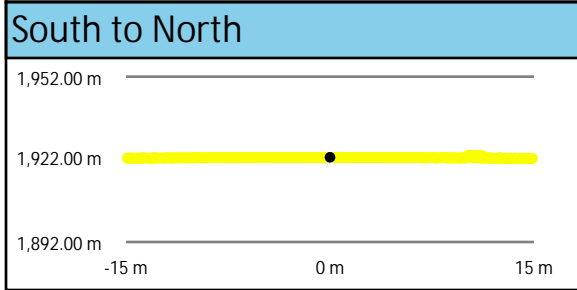
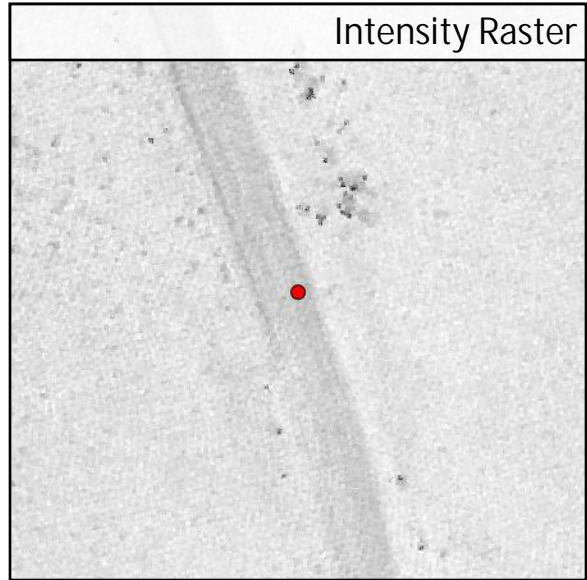
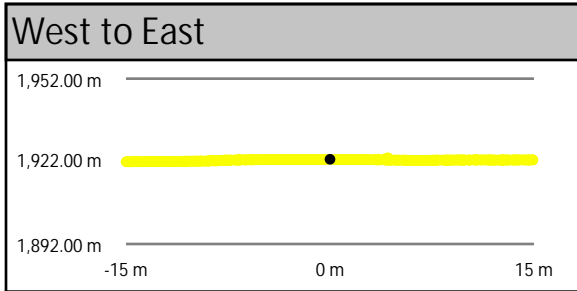
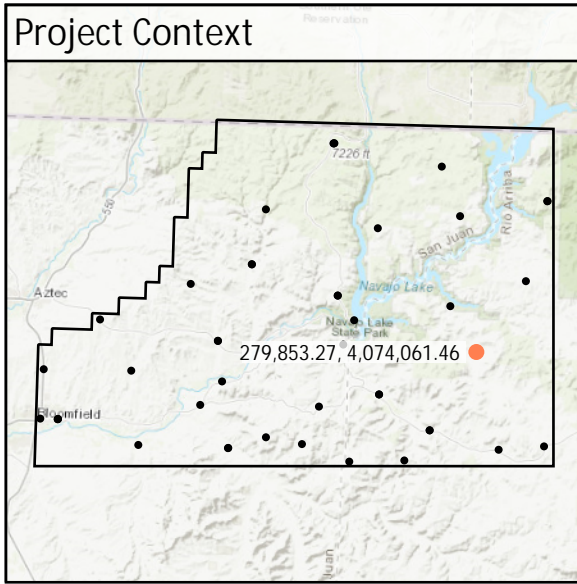

DEM Dz -0.05 m

NVA - BE011

All Points TIN Dz -0.05 m

BE044	Known Z	2,022.58 m	Point Density	3.36 ppsm
	DEM Dz	-0.04 m	Ground Density	3.36 ppsm
	All Points TIN Dz	-0.04 m	Slope	3.95 °

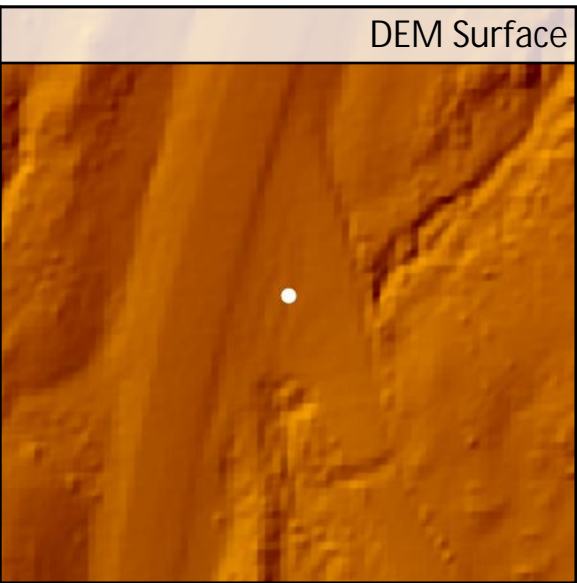
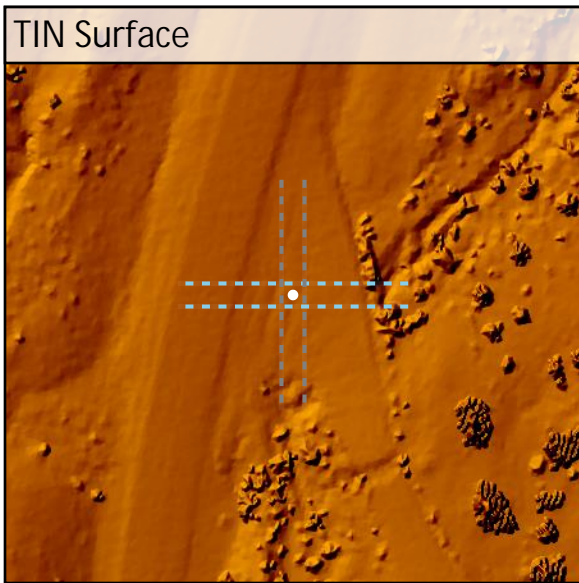
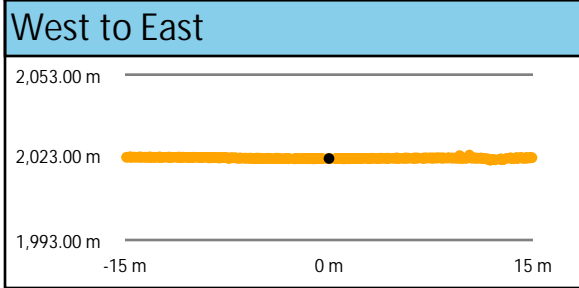
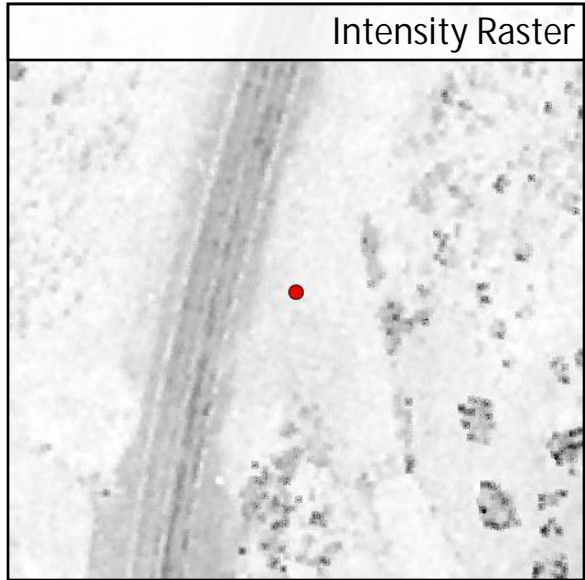
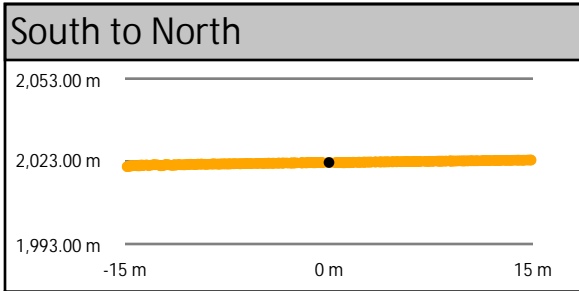
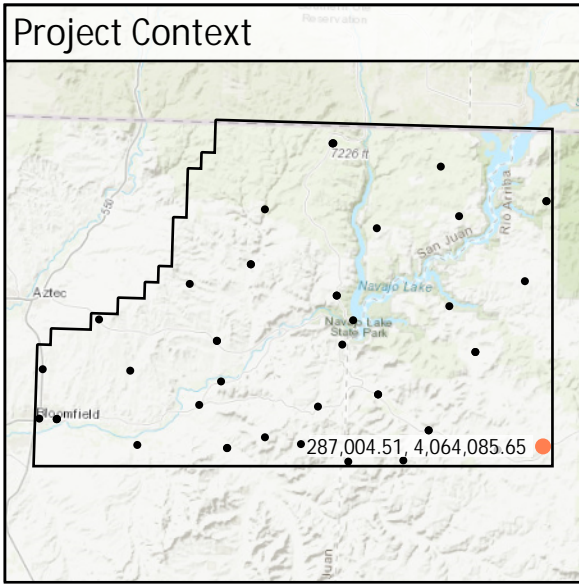

DEM Dz -0.04 m

NVA - BE044

All Points TIN Dz -0.04 m

BE057

Known Z	1,900.42 m	Point Density	5.09 ppsm
DEM Dz	-0.02 m	Ground Density	5.09 ppsm
All Points TIN Dz	-0.02 m	Slope	1.42 °

Project Context

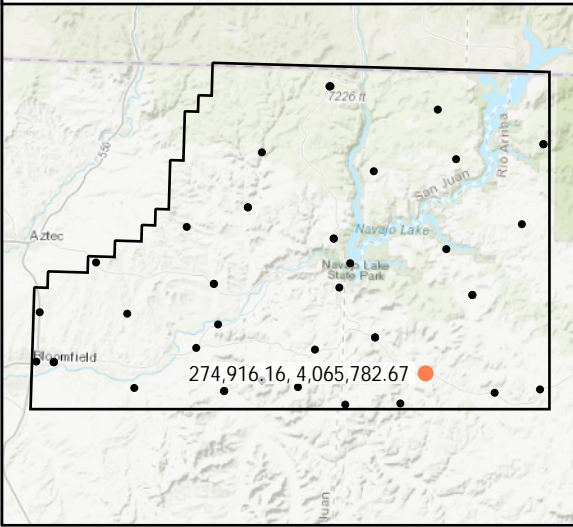

World Imagery



West to East

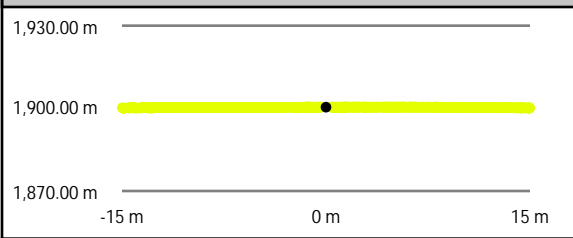

Intensity Raster

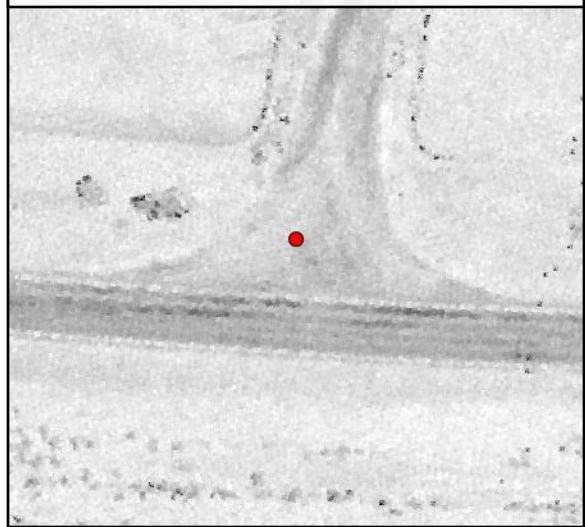

South to North

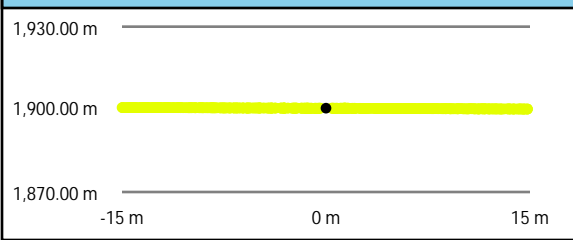

TIN Surface

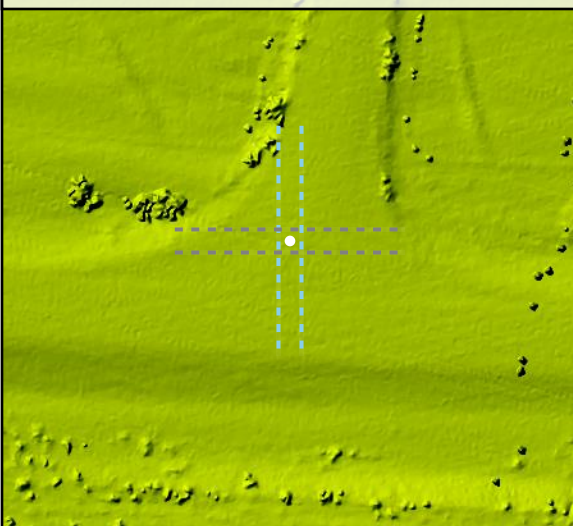

Project Elevation



DEM Surface

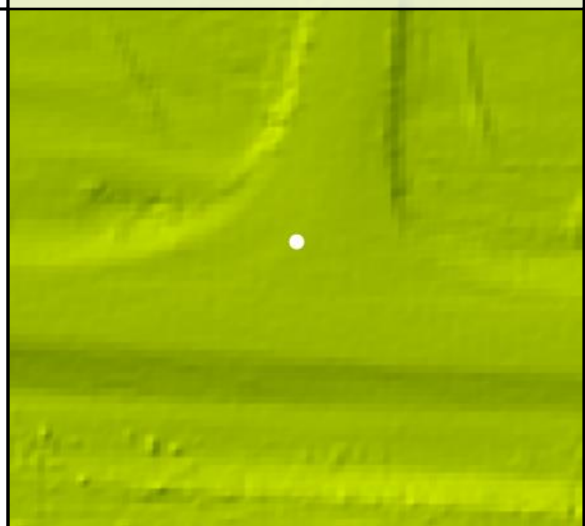

BE090	Known Z	1,667.93 m	Point Density	5.38 ppsm
	DEM Dz	0.02 m	Ground Density	5.38 ppsm
	All Points TIN Dz	0.02 m	Slope	1.02 °

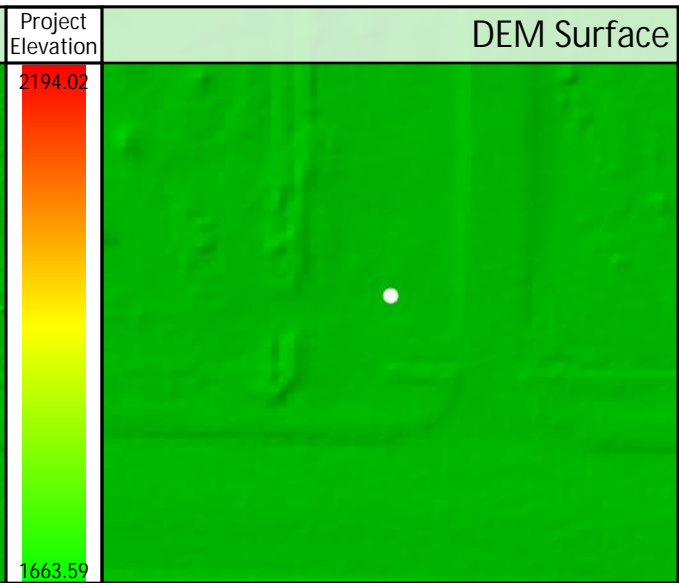
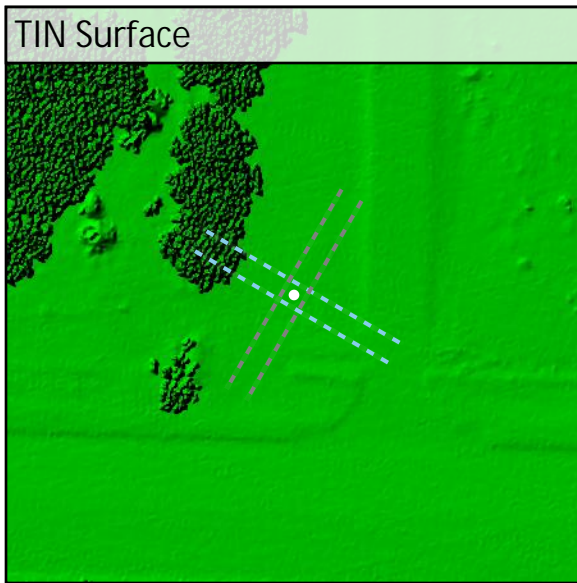
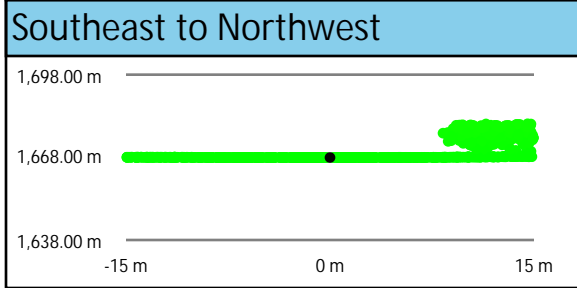
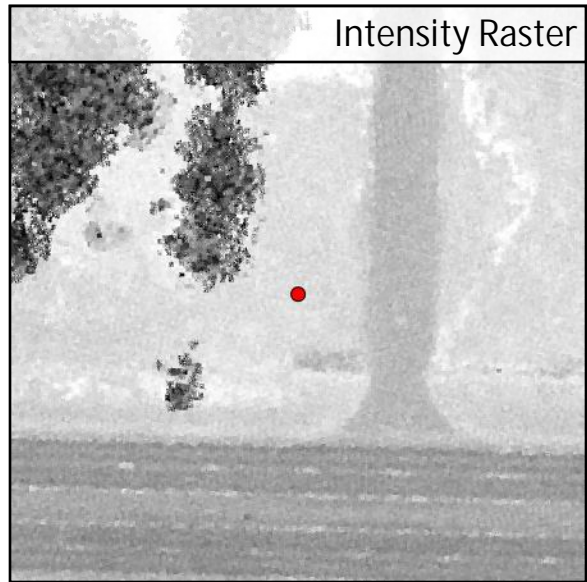
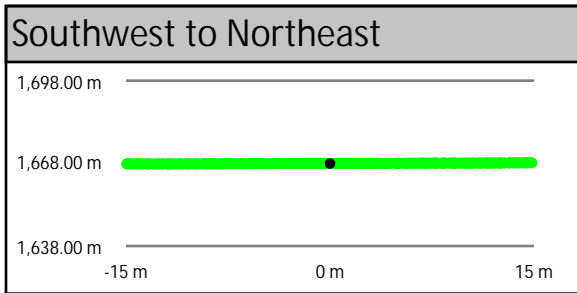
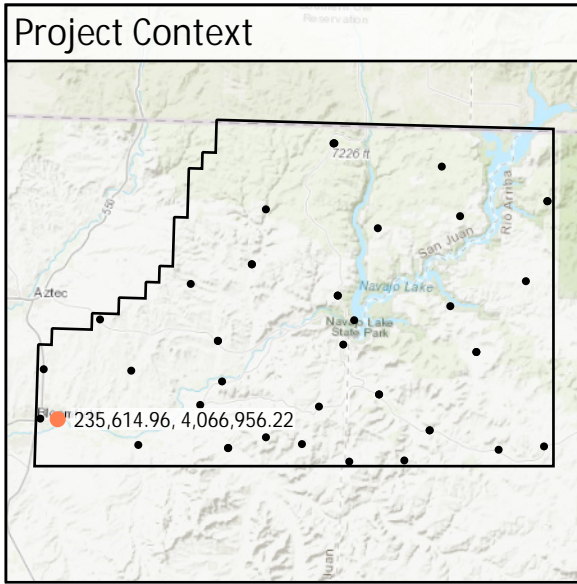

DEM Dz +0.02 m

NVA - BE090

All Points TIN Dz +0.02 m

BE100	Known Z	1,866.45 m	Point Density	2.79 ppsm
	DEM Dz	0.02 m	Ground Density	2.79 ppsm
	All Points TIN Dz	0.02 m	Slope	1.43 °

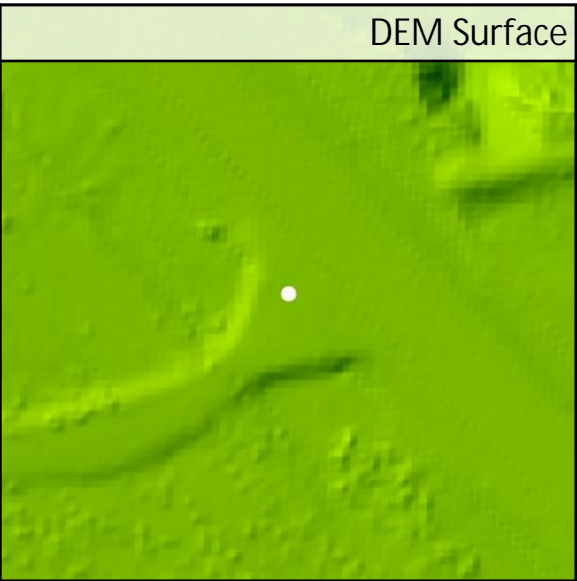
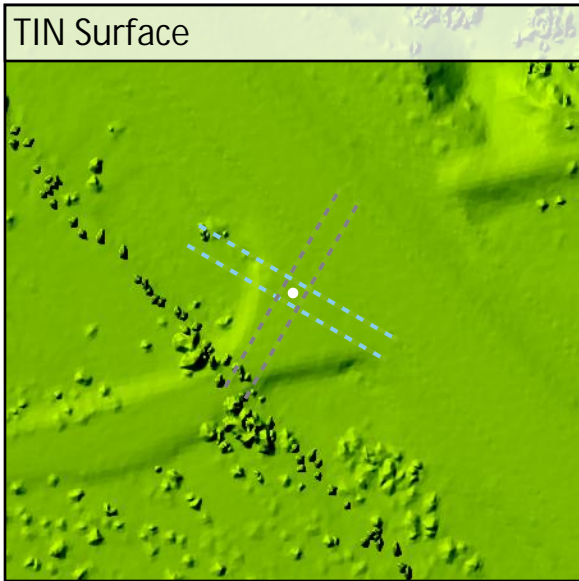
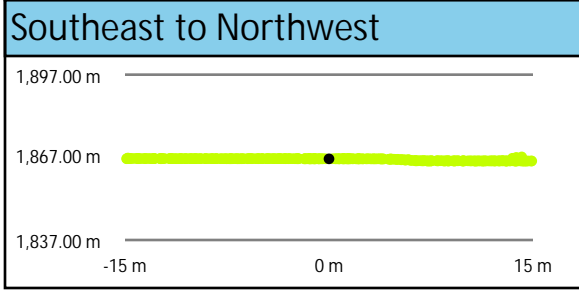
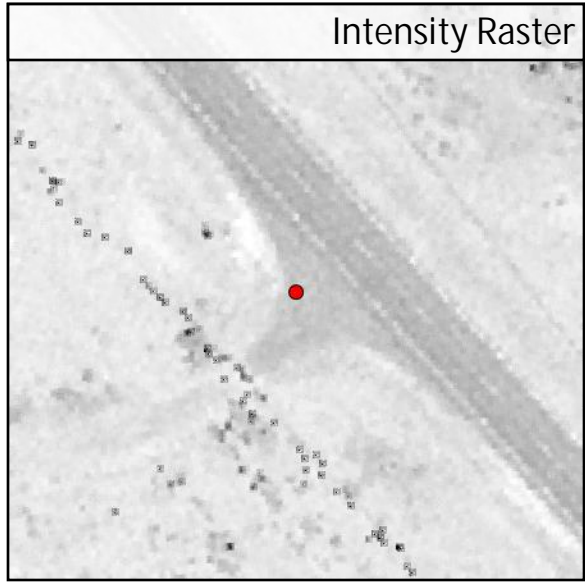
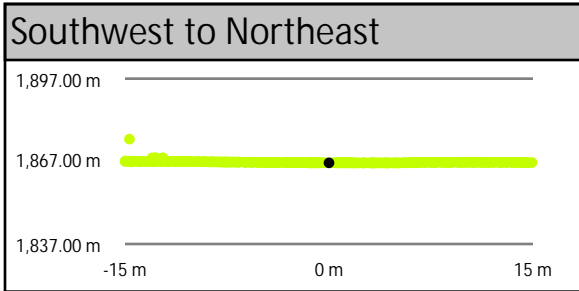
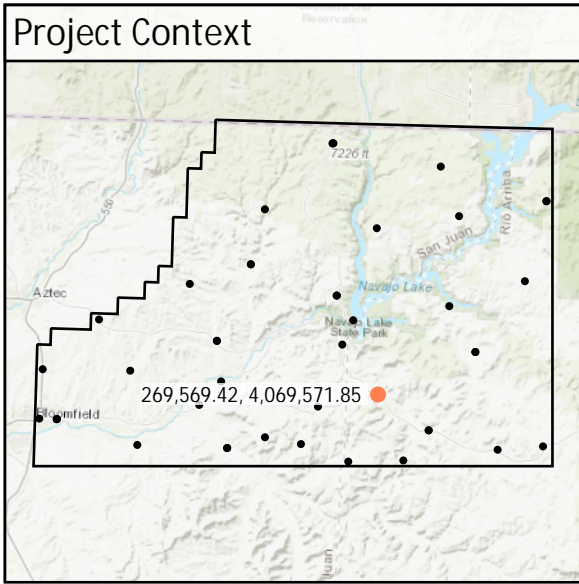

BE122	Known Z	1,720.30 m	Point Density	2.97 ppsm
	DEM Dz	-0.03 m	Ground Density	2.97 ppsm
	All Points TIN Dz	-0.02 m	Slope	1.24 °

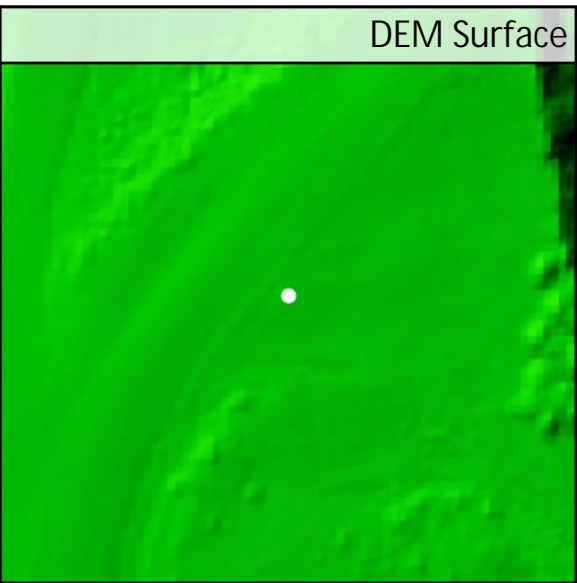
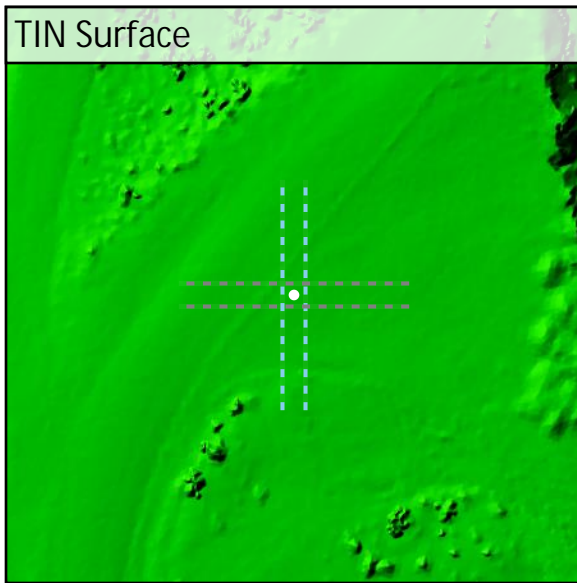
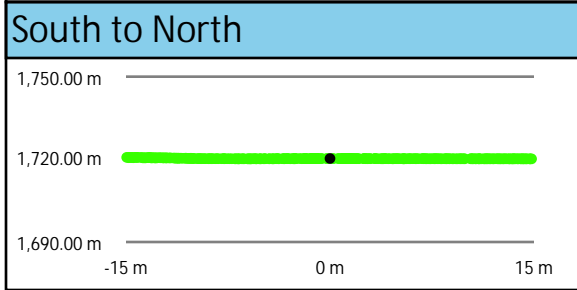
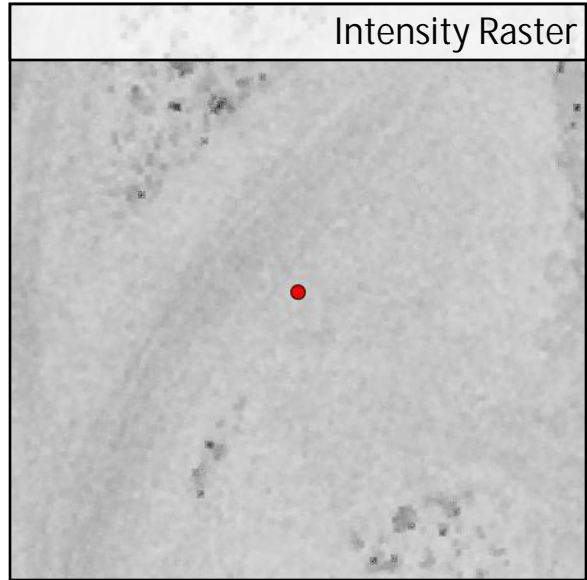
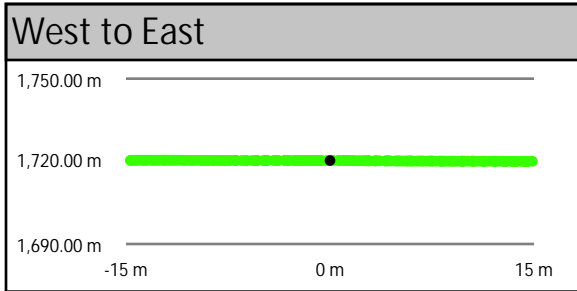
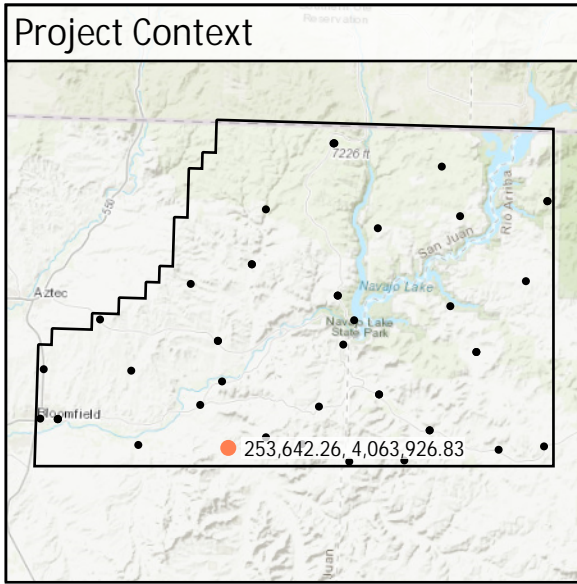

DEM Dz -0.03 m

NVA - BE122

All Points TIN Dz -0.02 m

BE150	Known Z	1,794.11 m	Point Density	5.69 ppsm
	DEM Dz	0.00 m	Ground Density	5.69 ppsm
	All Points TIN Dz	-0.01 m	Slope	1.58 °

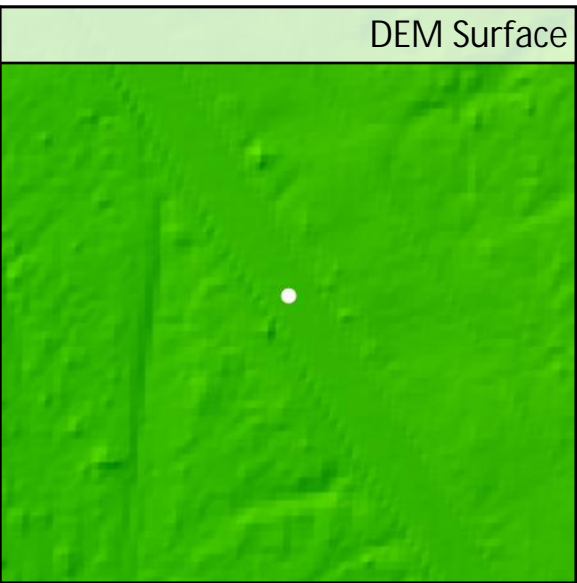
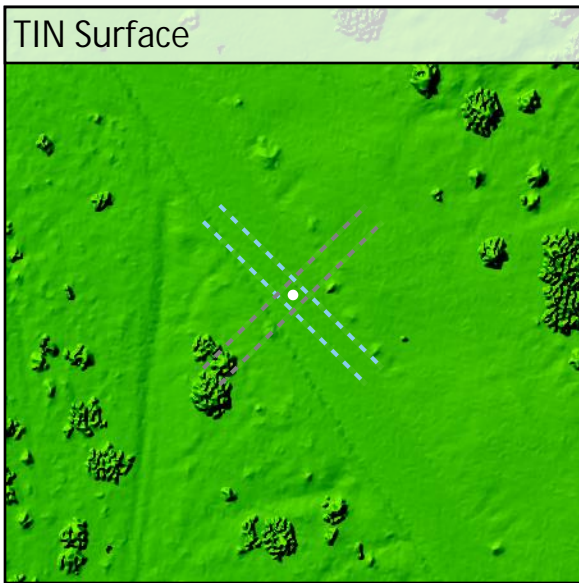
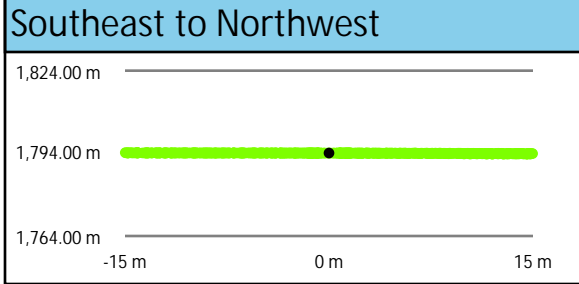
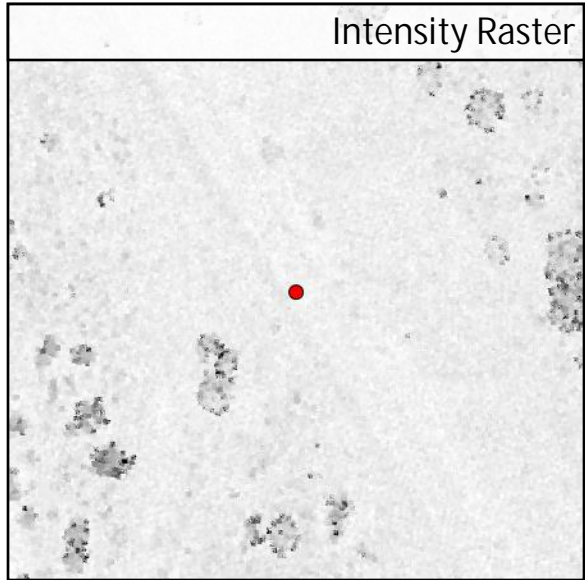
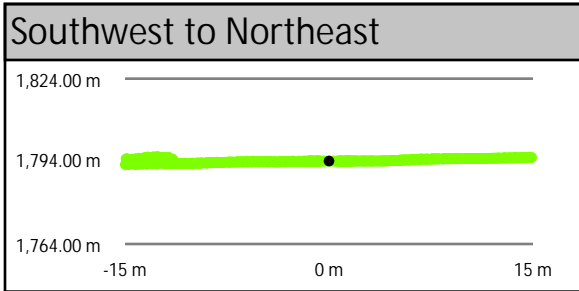
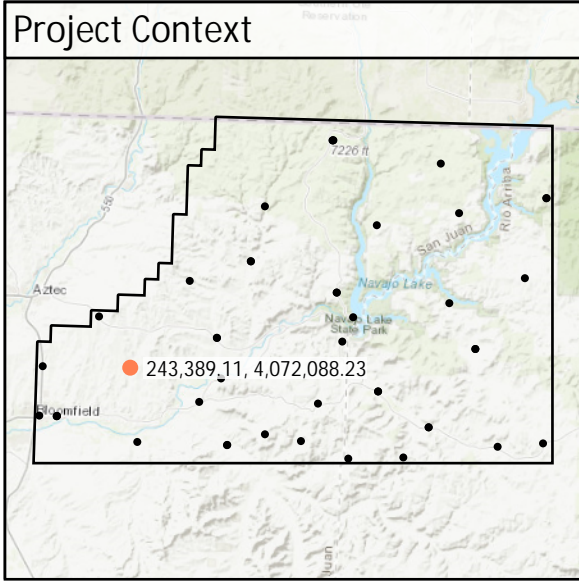

DEM Dz 0.00 m

NVA - BE150

All Points TIN Dz -0.01 m

BE159	Known Z	1,976.67 m	Point Density	5.41 ppsm
	DEM Dz	-0.05 m	Ground Density	5.45 ppsm
	All Points TIN Dz	-0.06 m	Slope	3.14 °

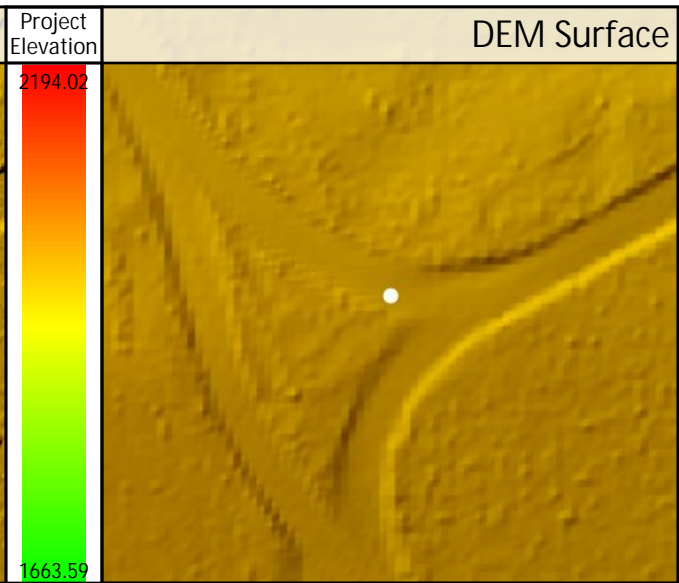
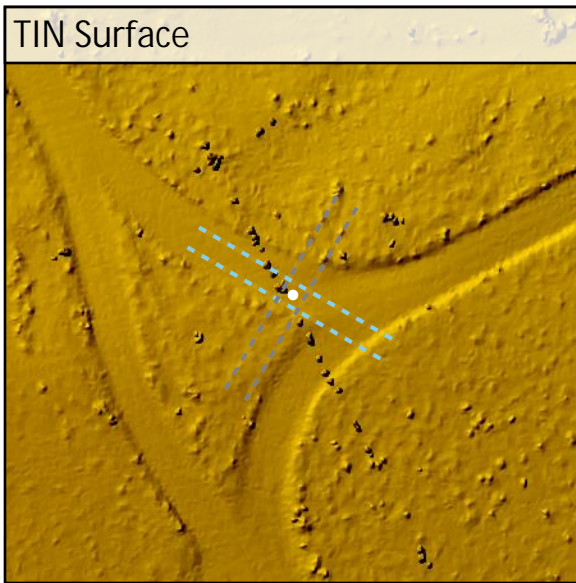
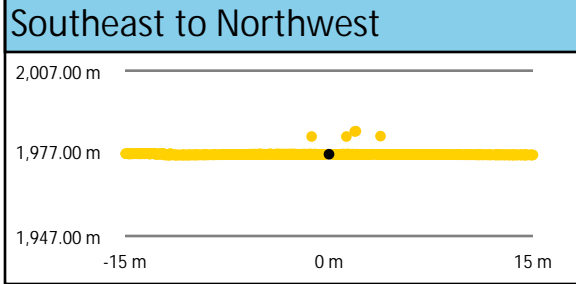
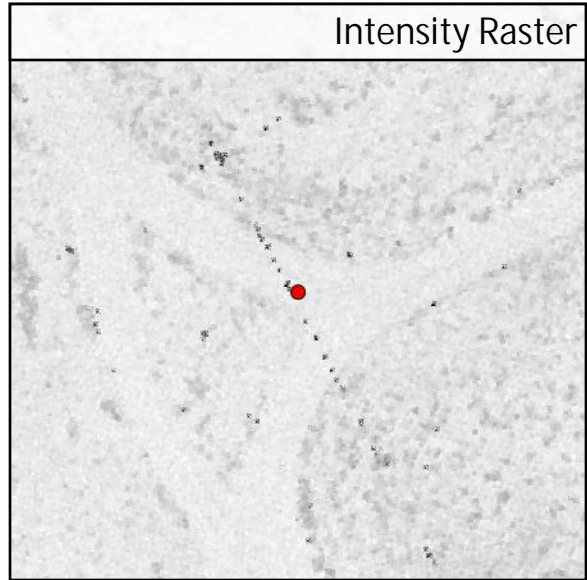
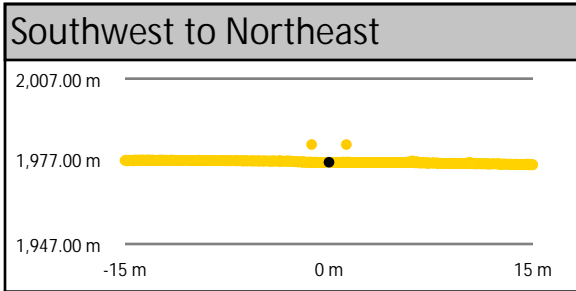
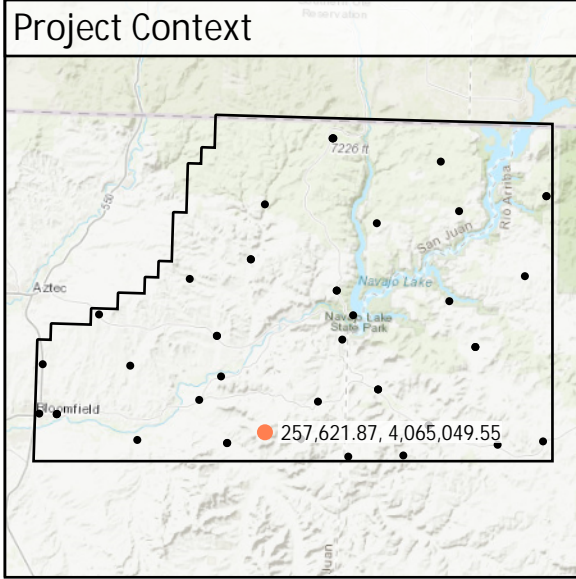

DEM Dz -0.05 m

NVA - BE159

All Points TIN Dz -0.06 m

BE183	Known Z	1,693.58 m	Point Density	5.45 ppsm
	DEM Dz	0.04 m	Ground Density	5.45 ppsm
	All Points TIN Dz	0.04 m	Slope	0.60 °

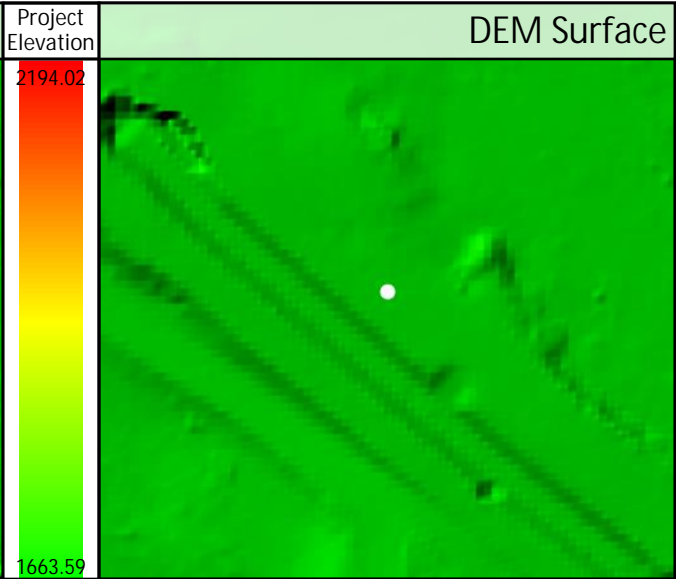
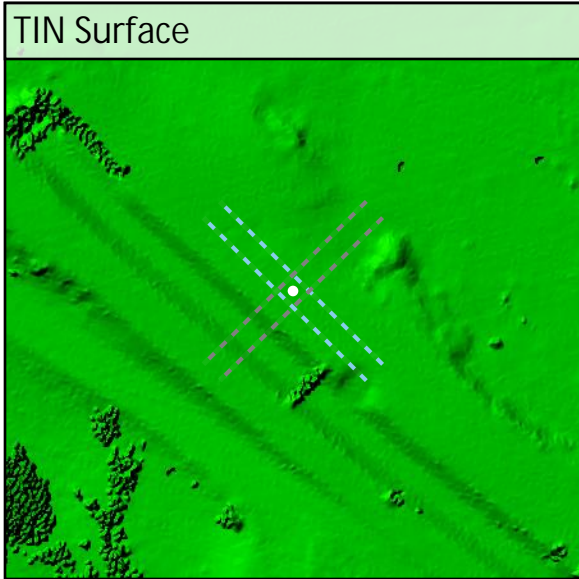
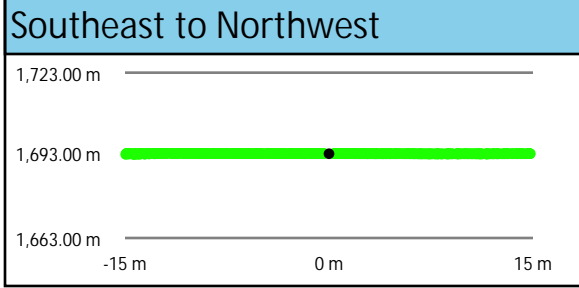
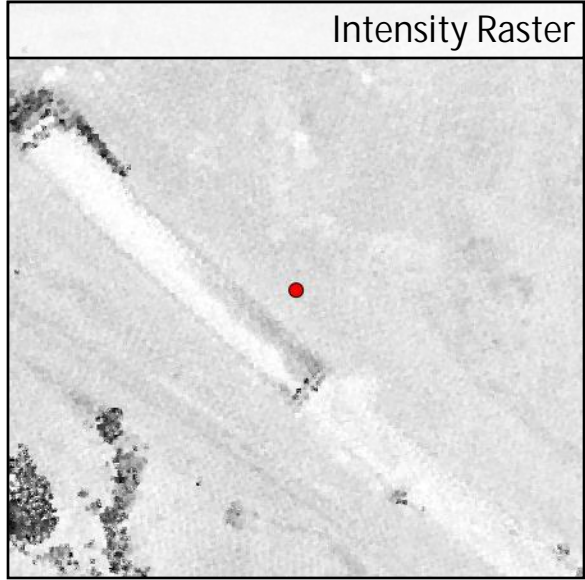
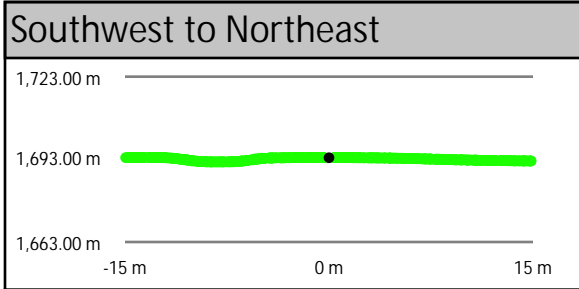
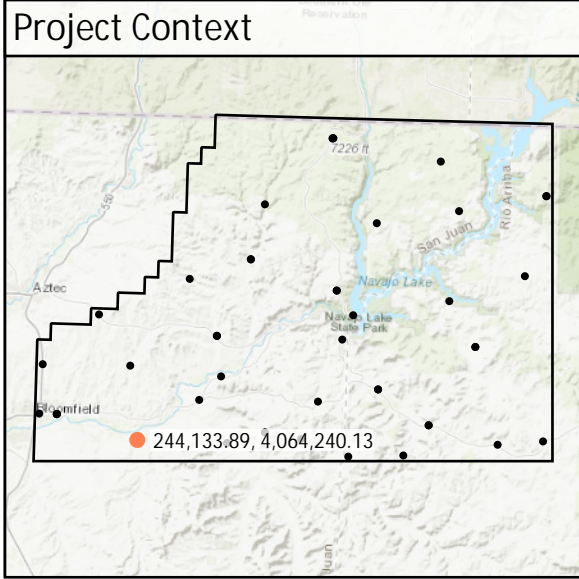

DEM Dz +0.04 m

NVA - BE183

All Points TIN Dz +0.04 m

BE186	Known Z	1,951.32 m	Point Density	5.31 ppsm
	DEM Dz	0.02 m	Ground Density	5.31 ppsm
	All Points TIN Dz	0.00 m	Slope	1.59°

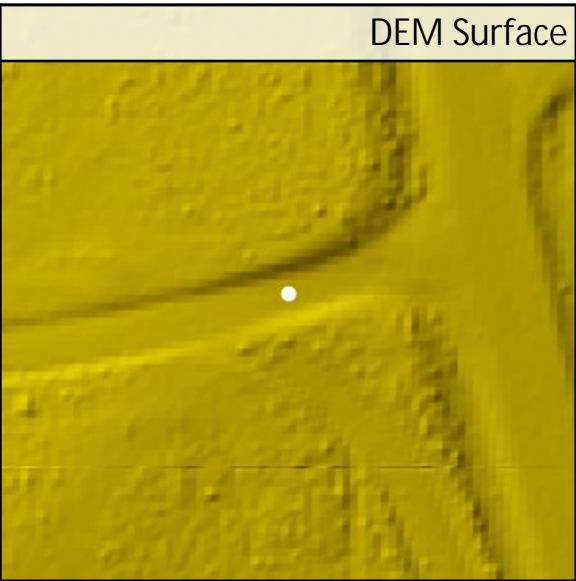
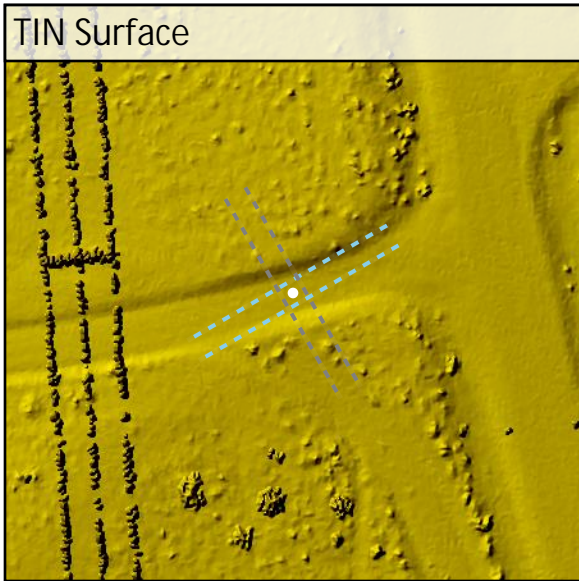
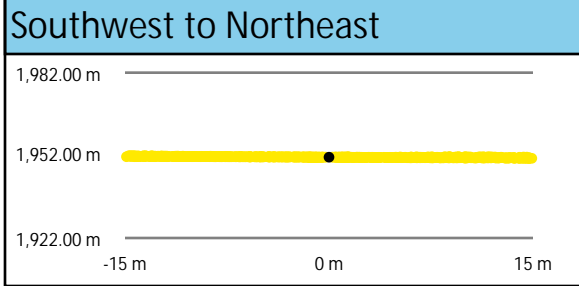
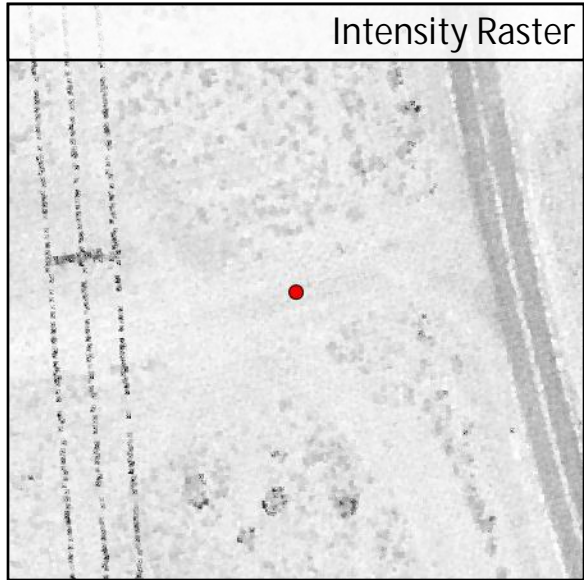
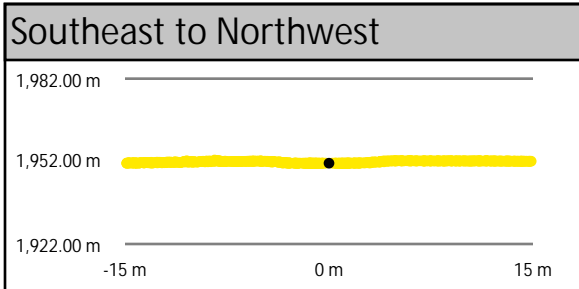
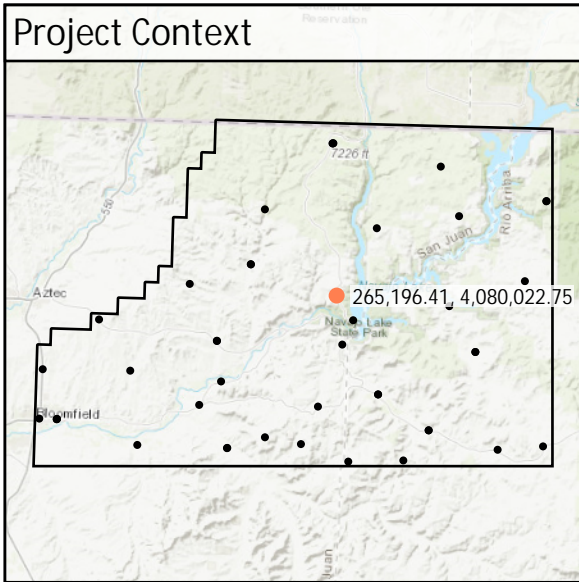

DEM Dz +0.02 m

NVA - BE186

All Points TIN Dz +0.00 m

BE199	Known Z	2,179.27 m	Point Density	3.64 ppsm
	DEM Dz	0.02 m	Ground Density	3.64 ppsm
	All Points TIN Dz	0.01 m	Slope	4.30 °

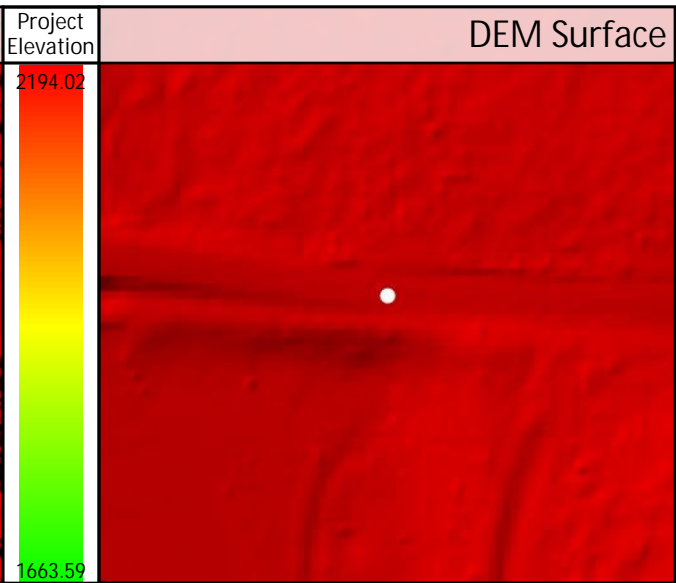
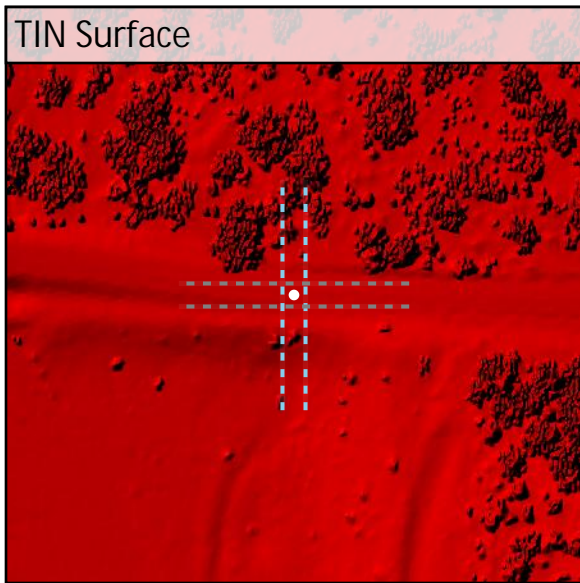
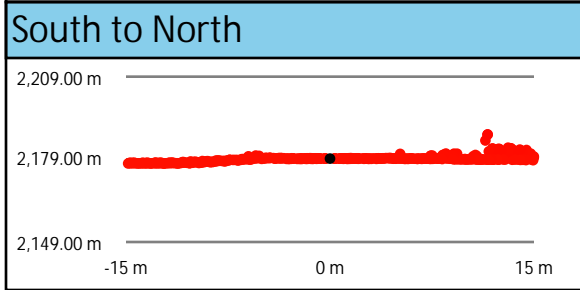
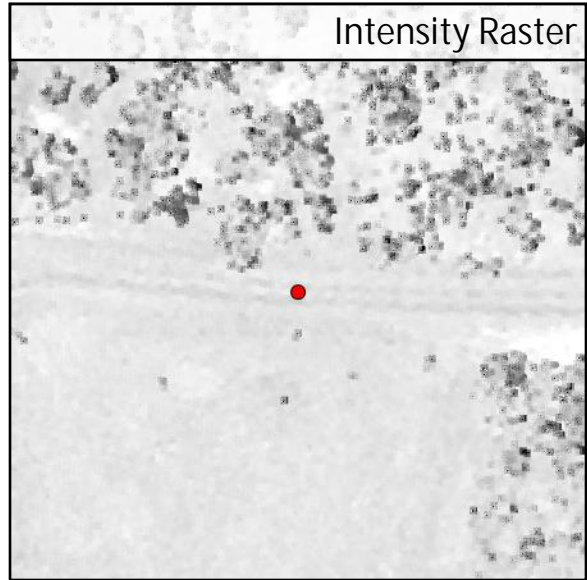
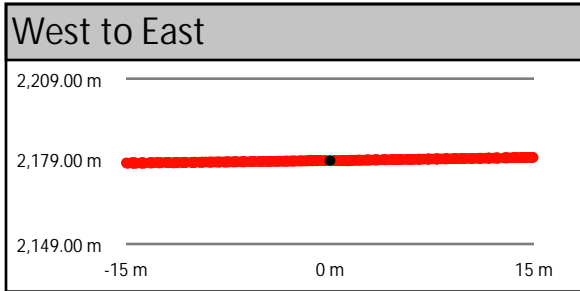
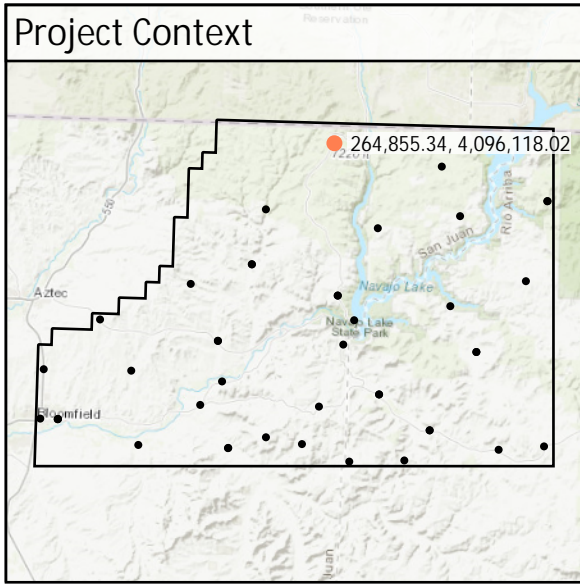

DEM Dz +0.02 m

NVA - BE199

All Points TIN Dz +0.01 m

BE226

Known Z	1,781.95 m	Point Density	2.97 ppsm
DEM Dz	-0.03 m	Ground Density	2.97 ppsm
All Points TIN Dz	-0.03 m	Slope	1.72 °

Project Context

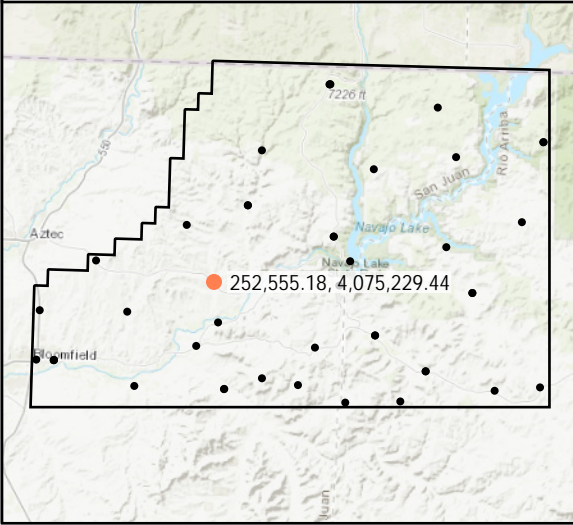

World Imagery



Southeast to Northwest

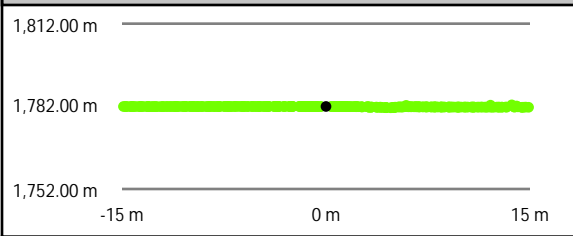

Southwest to Northeast

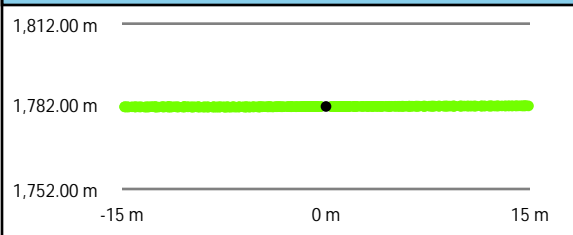

Intensity Raster

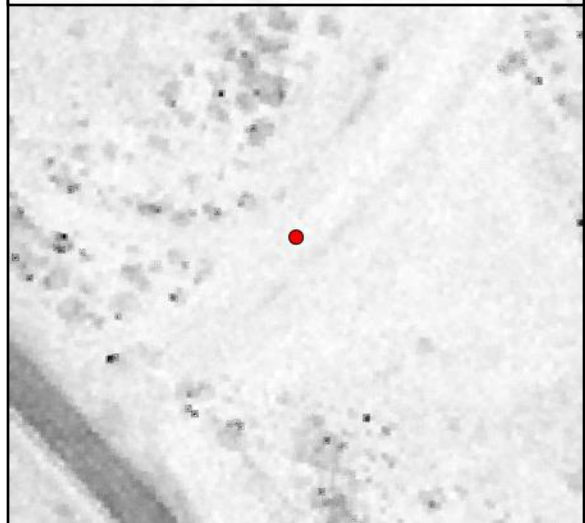

TIN Surface

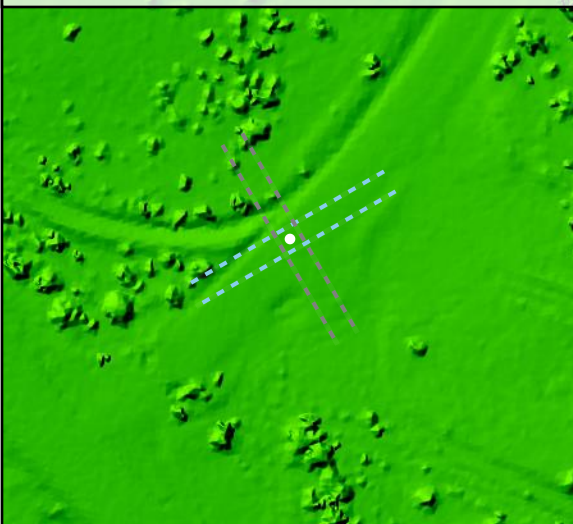

Project Elevation



DEM Surface

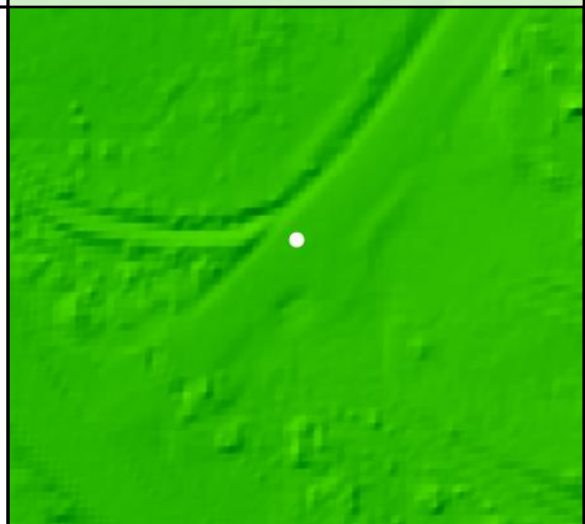

DEM Dz -0.03 m

NVA - BE226

All Points TIN Dz -0.03 m

BE229	Known Z	1,931.37 m	Point Density	4.92 ppsm
	DEM Dz	0.01 m	Ground Density	4.92 ppsm
	All Points TIN Dz	0.00 m	Slope	1.27 °

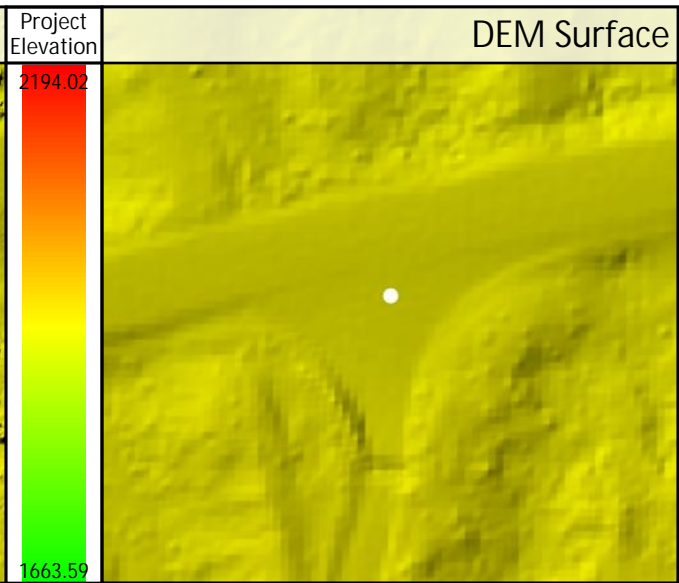
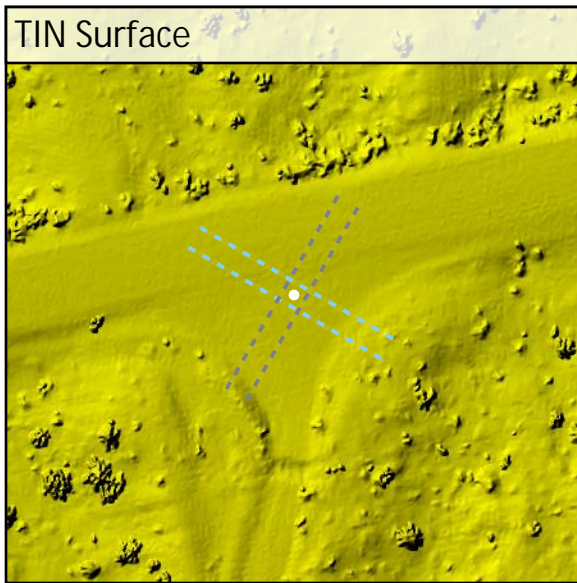
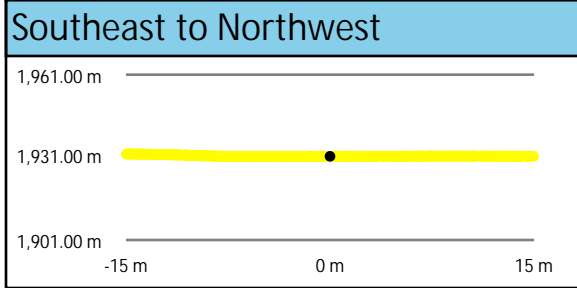
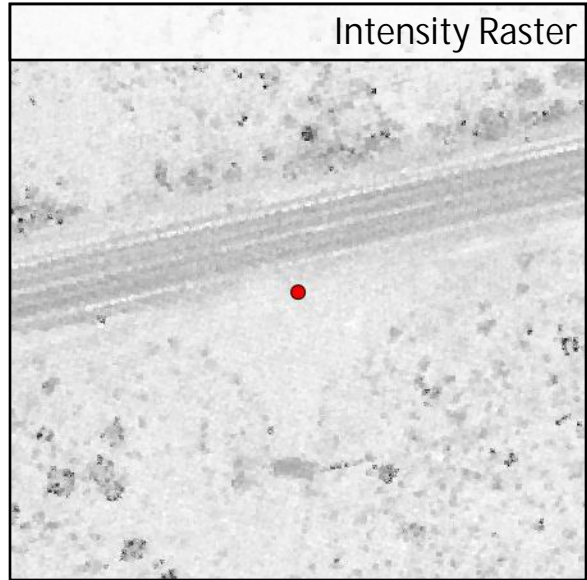
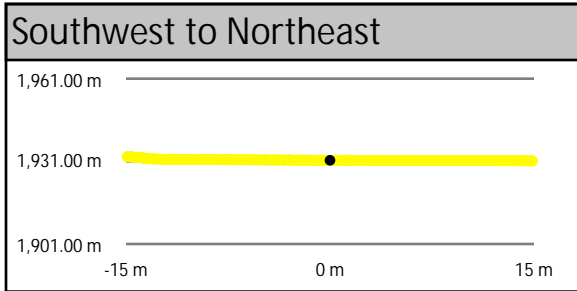
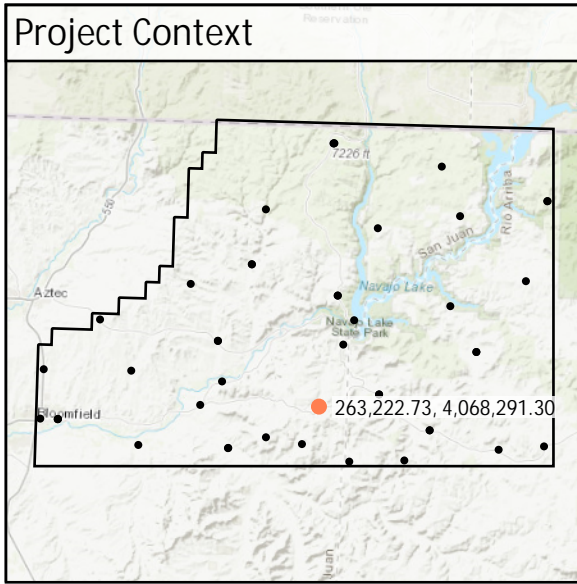

DEM Dz +0.01 m

NVA - BE229

All Points TIN Dz +0.00 m

BE238	Known Z	1,999.24 m	Point Density	5.59 ppsm
	DEM Dz	-0.03 m	Ground Density	5.59 ppsm
	All Points TIN Dz	-0.03 m	Slope	0.19°

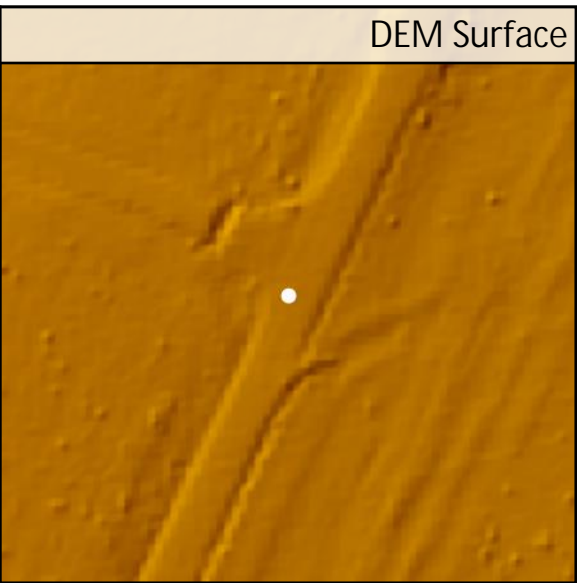
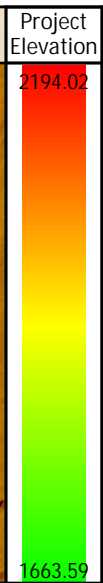
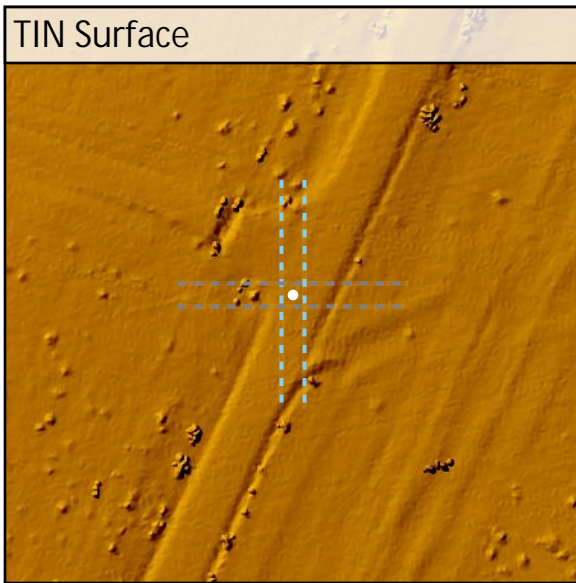
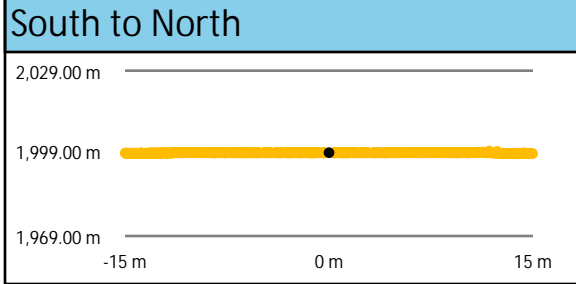
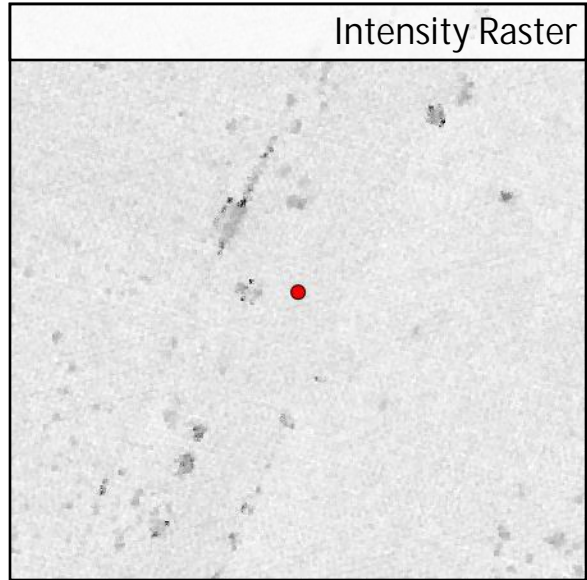
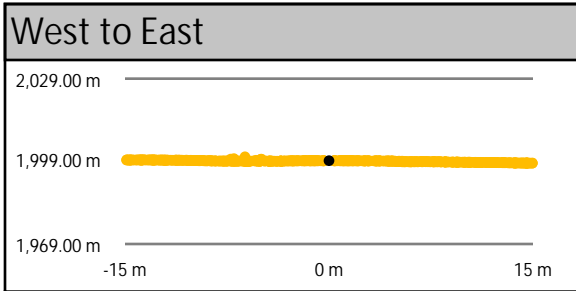
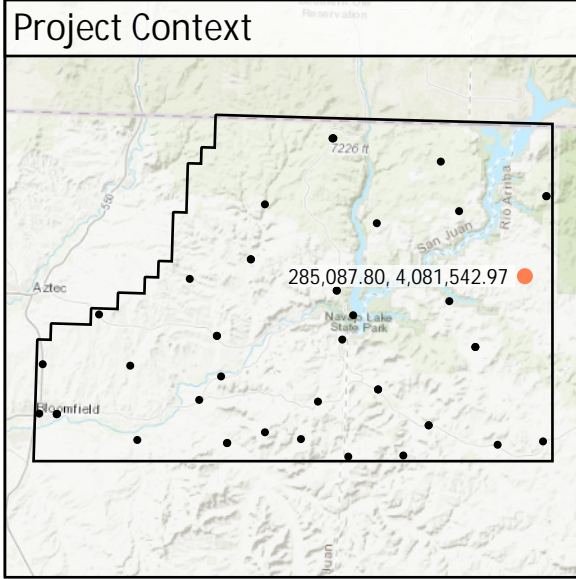

DEM Dz -0.03 m

NVA - BE238

All Points TIN Dz -0.03 m

UA009

Known Z	1,899.03 m	Point Density	3.29 ppsm
DEM Dz	0.03 m	Ground Density	3.29 ppsm
All Points TIN Dz	0.03 m	Slope	1.93 °

Project Context

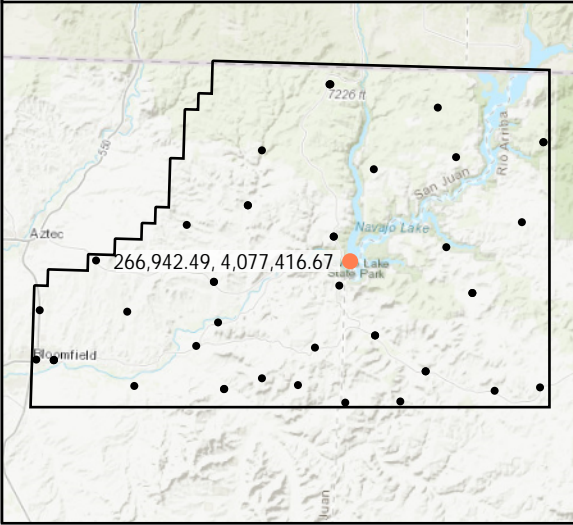

World Imagery

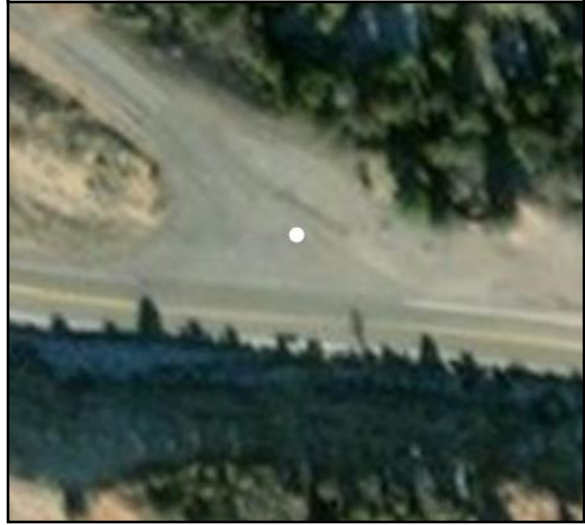

Southwest to Northeast

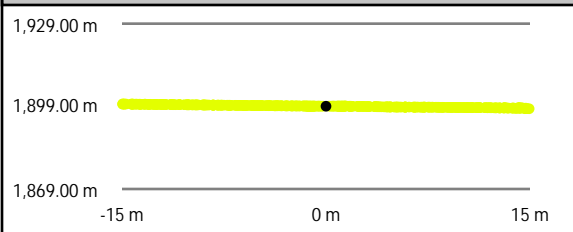

Intensity Raster

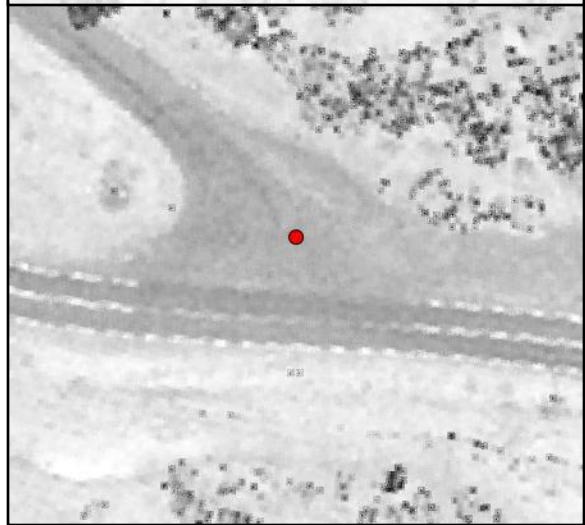

Southeast to Northwest

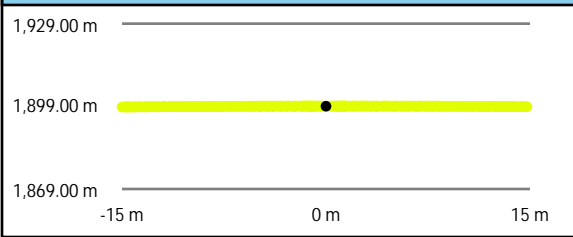

TIN Surface

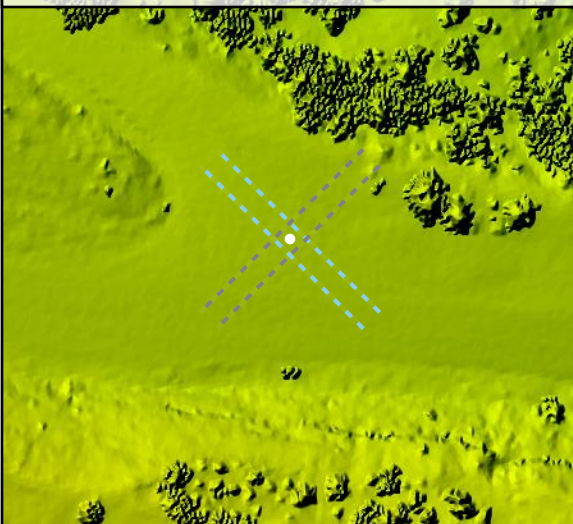

Project Elevation



DEM Surface

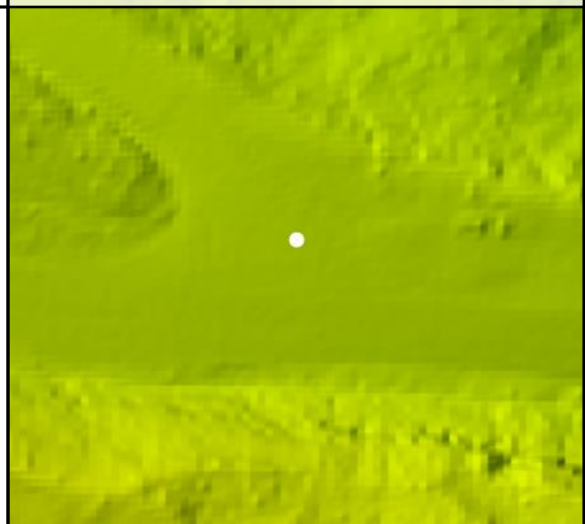

UA015	Known Z	1,666.18 m	Point Density	5.02 ppsm
	DEM Dz	-0.06 m	Ground Density	5.02 ppsm
	All Points TIN Dz	-0.06 m	Slope	1.39°

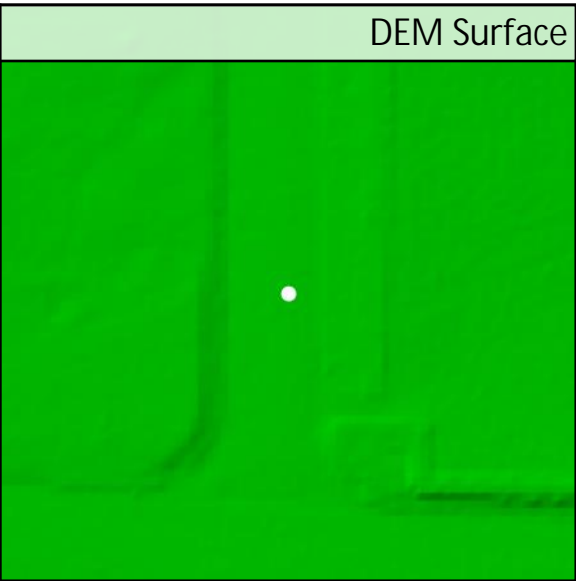
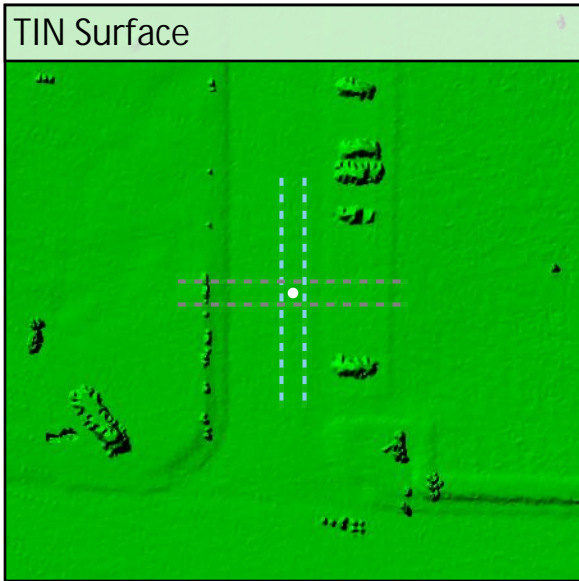
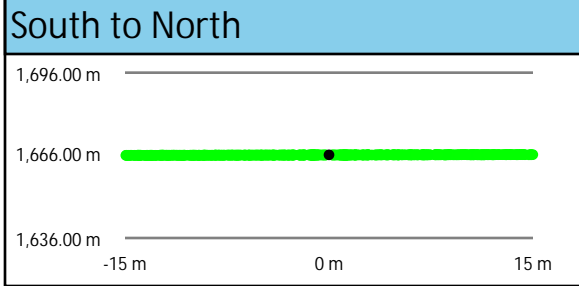
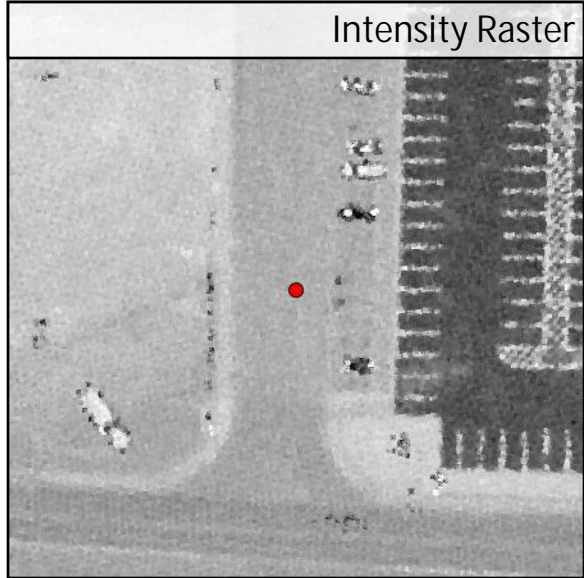
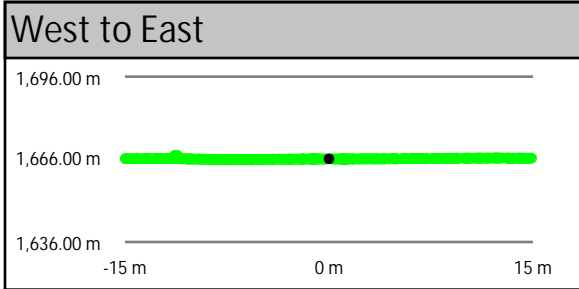
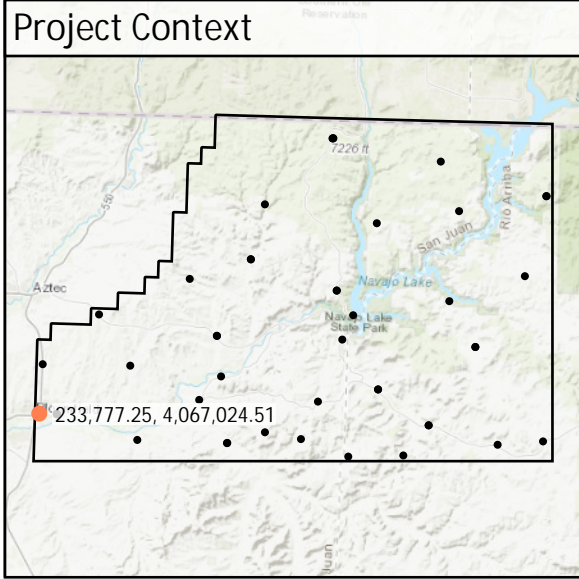

DEM Dz -0.06 m

NVA - UA015

All Points TIN Dz -0.06 m

FR011	Known Z	1,969.63 m	Point Density	2.76 ppsm
	DEM Dz	0.05 m	Ground Density	4.07 ppsm
	All Points TIN Dz	N/A	Slope	3.59 °

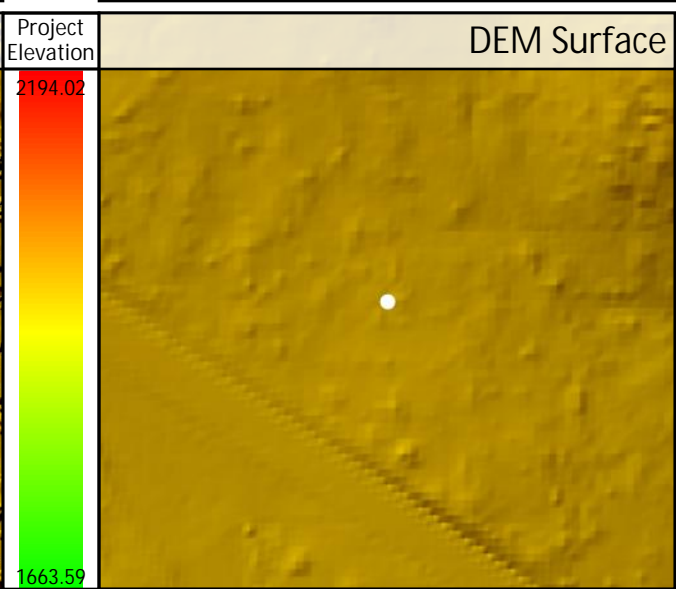
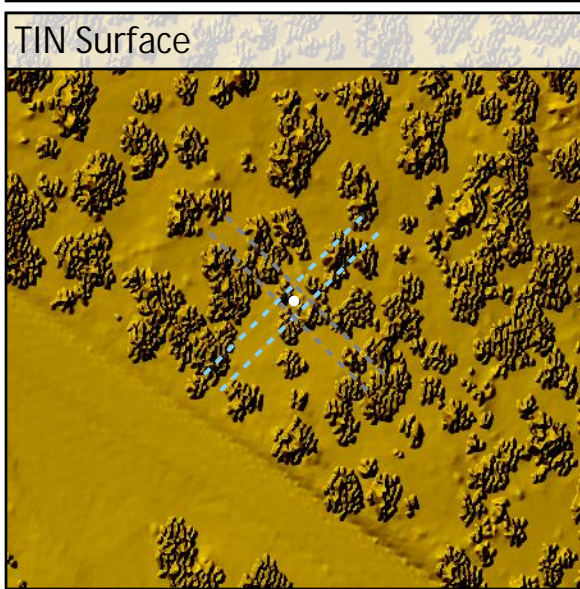
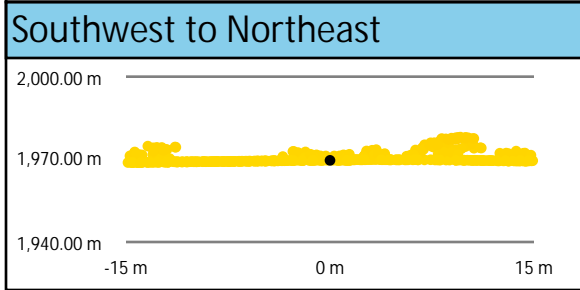
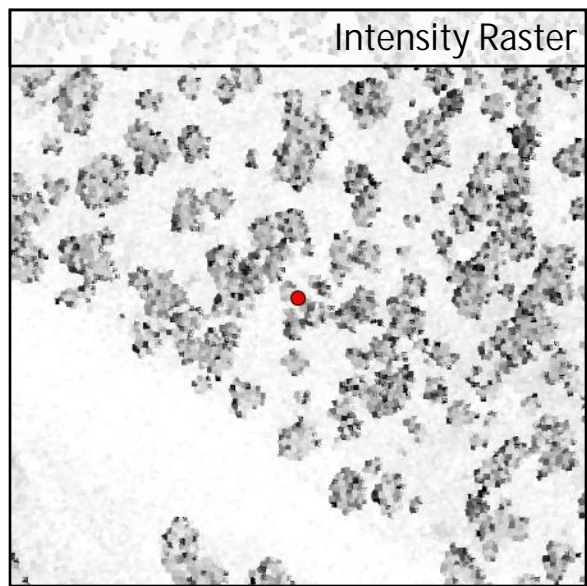
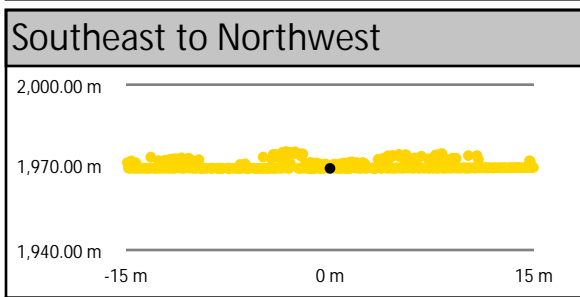
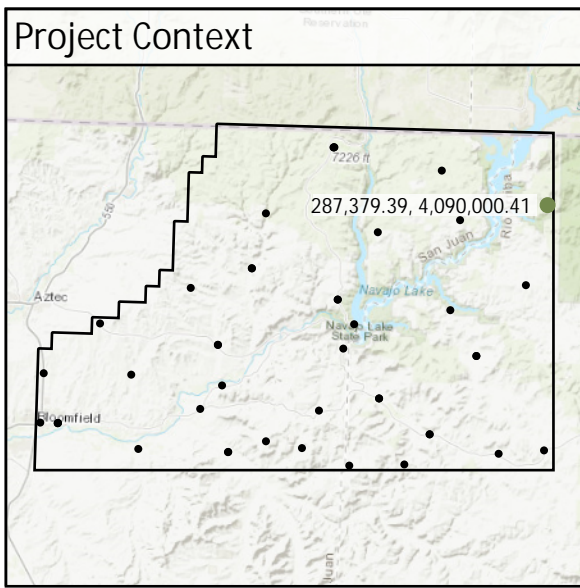

DEM Dz +0.05 m

VVA - FR011

FR033	Known Z	2,179.59 m	Point Density	3.57 ppsm
	DEM Dz	0.04 m	Ground Density	5.91 ppsm
	All Points TIN Dz	N/A	Slope	8.79 °

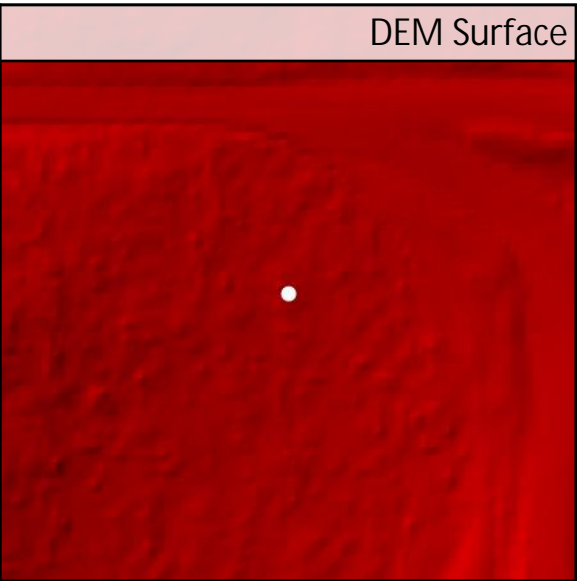
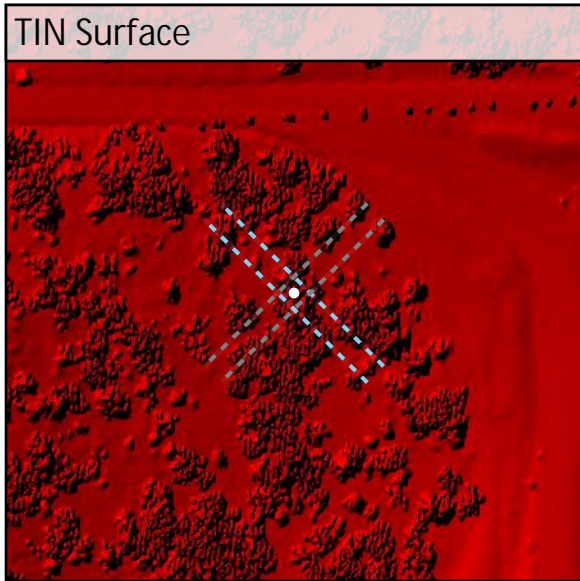
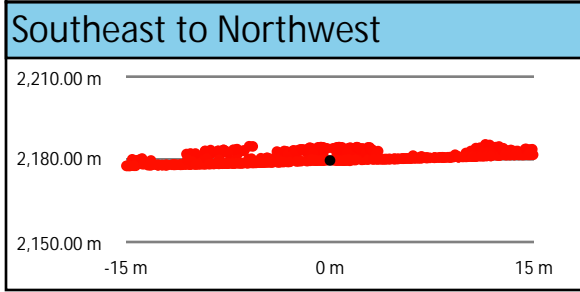
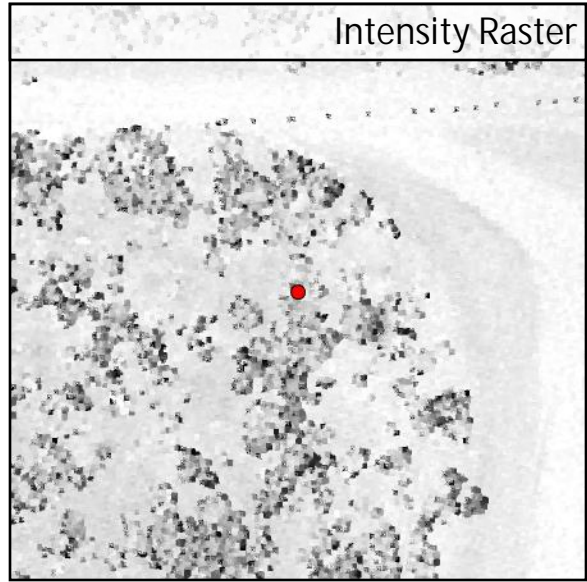
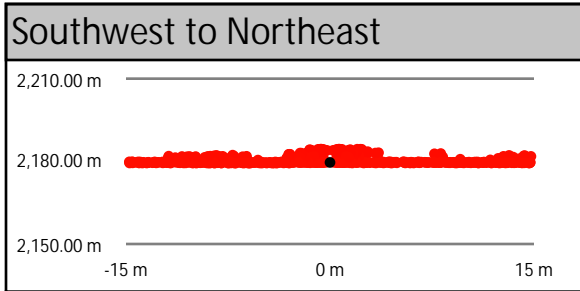
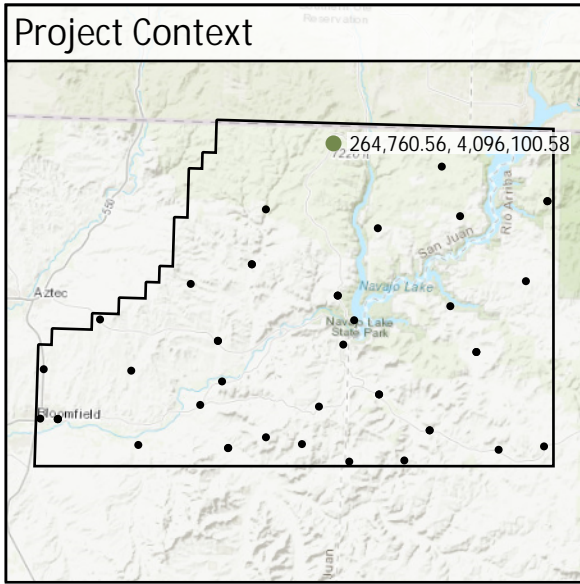

DEM Dz +0.04 m

VVA - FR033

SH006	Known Z	1,819.14 m	Point Density	5.16 ppsm
	DEM Dz	0.01 m	Ground Density	5.34 ppsm
	All Points TIN Dz	N/A	Slope	2.22 °

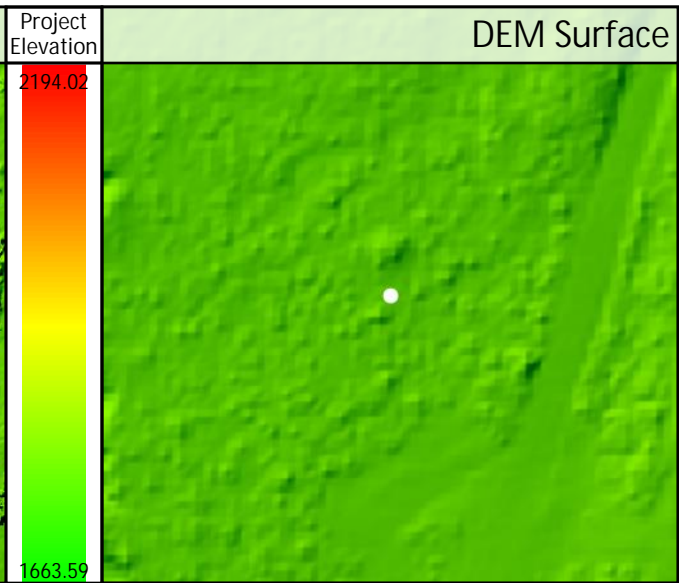
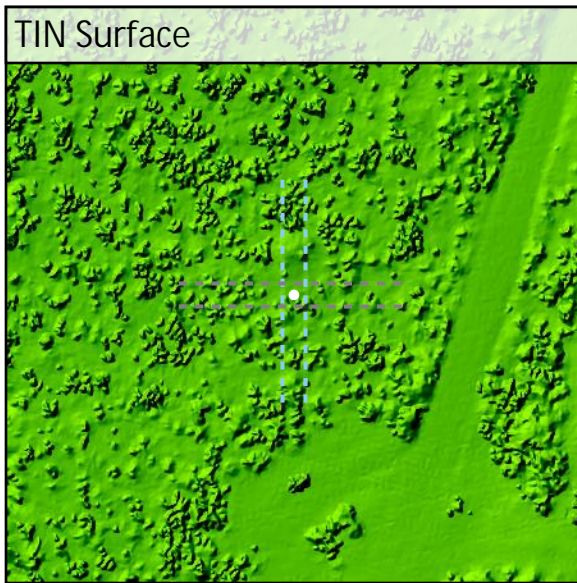
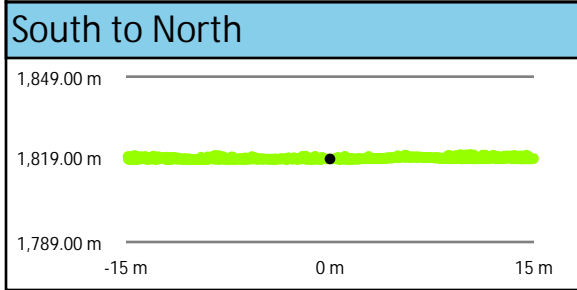
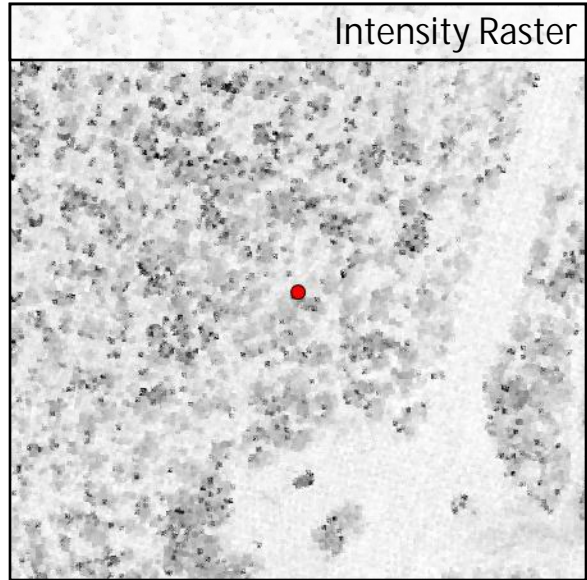
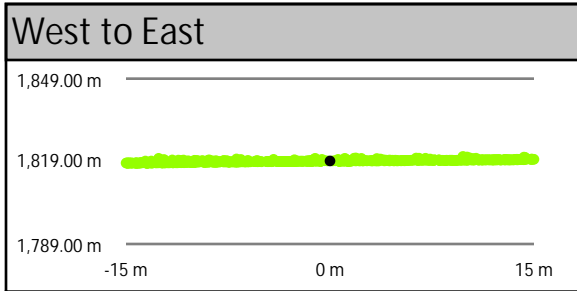
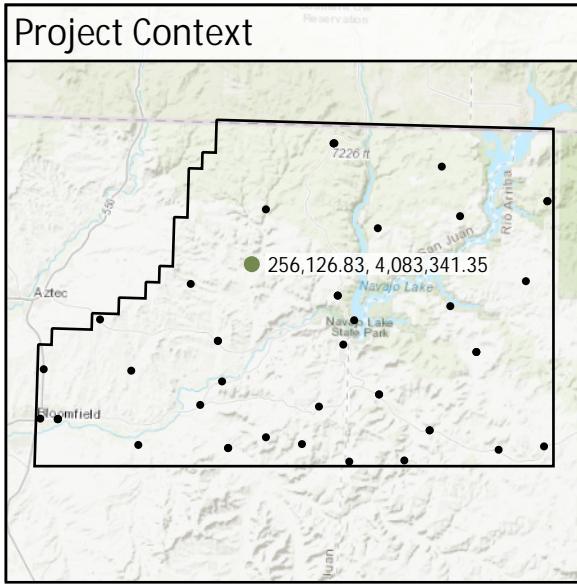

DEM Dz +0.01 m

VVA - SH006

SH013	Known Z	1,781.59 m	Point Density	3.18 ppsm
	DEM Dz	0.05 m	Ground Density	3.18 ppsm
	All Points TIN Dz	N/A	Slope	2.57 °

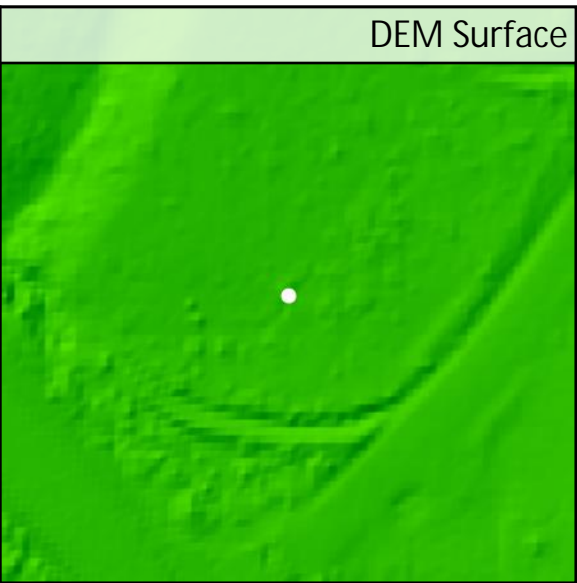
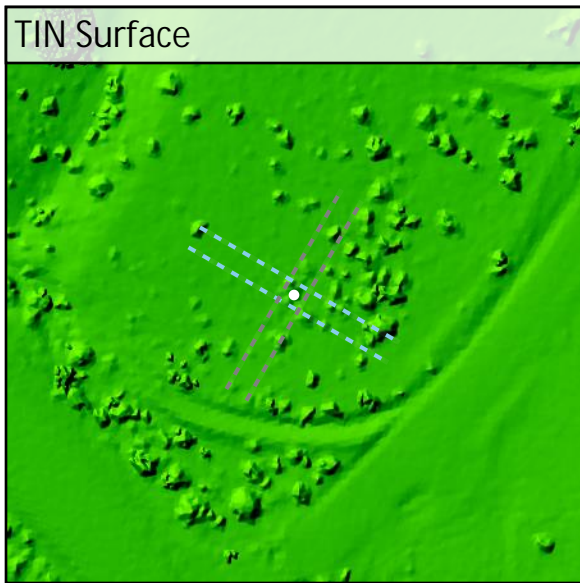
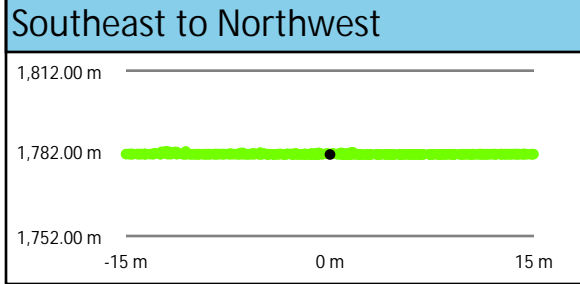
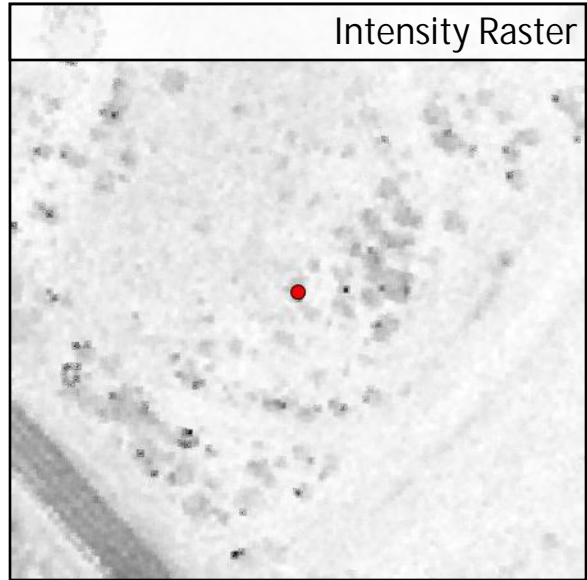
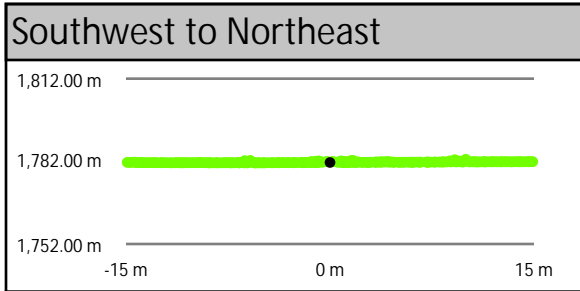
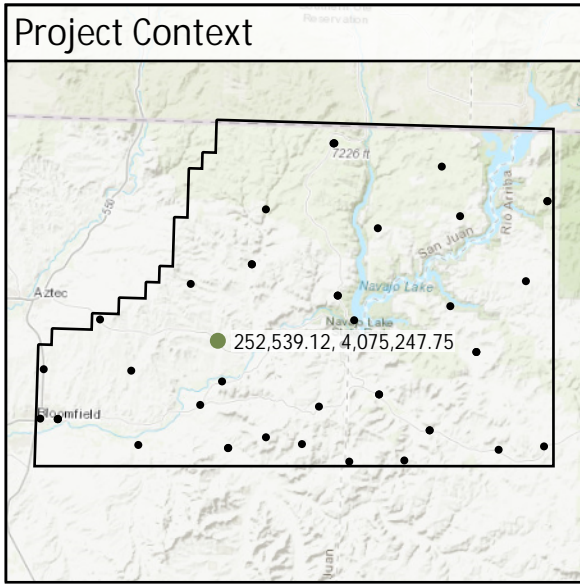

DEM Dz +0.05 m

VVA - SH013

SH049	Known Z	1,915.84 m	Point Density	3.29 ppsm
	DEM Dz	0.09 m	Ground Density	3.29 ppsm
	All Points TIN Dz	N/A	Slope	3.49 °

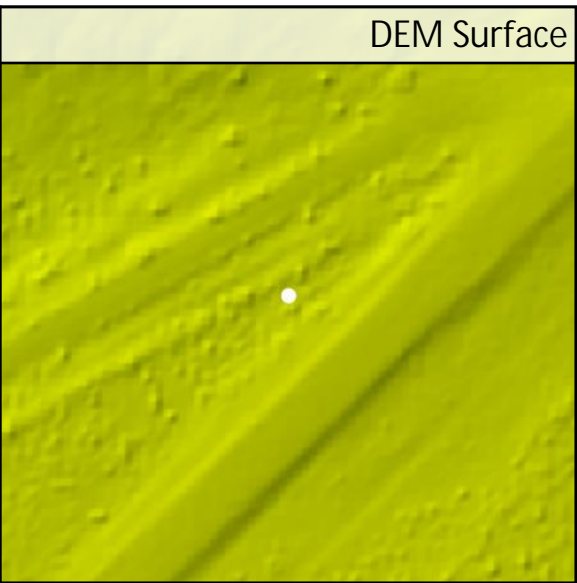
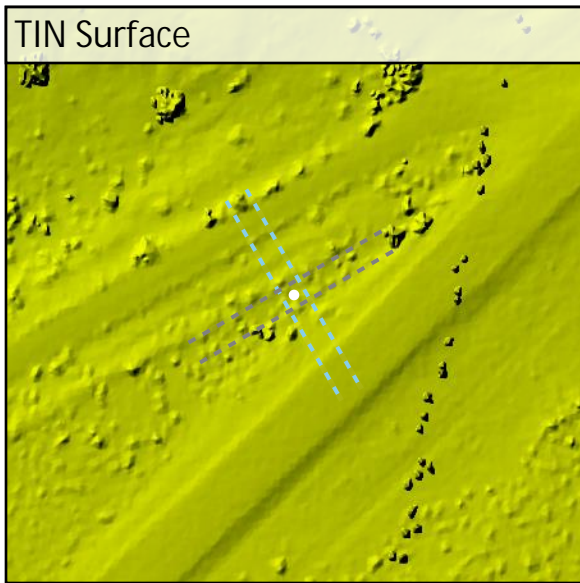
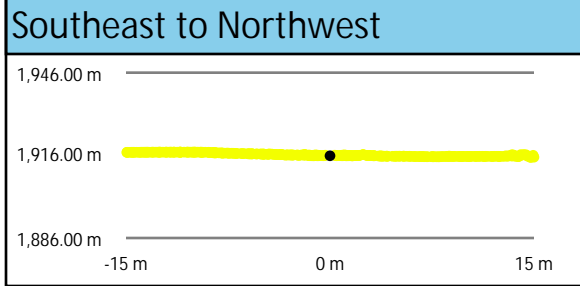
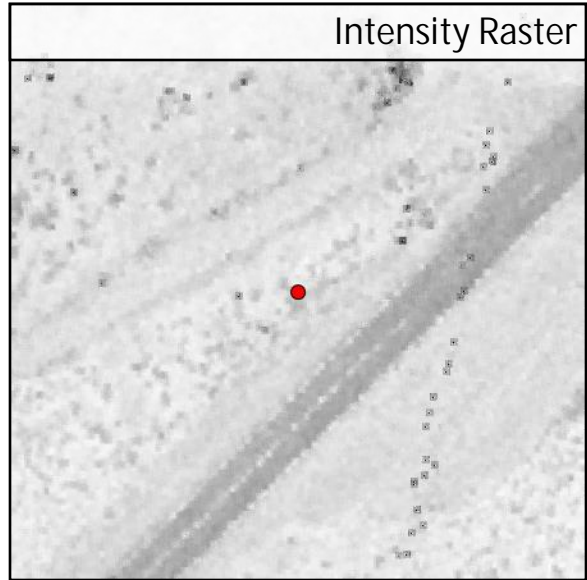
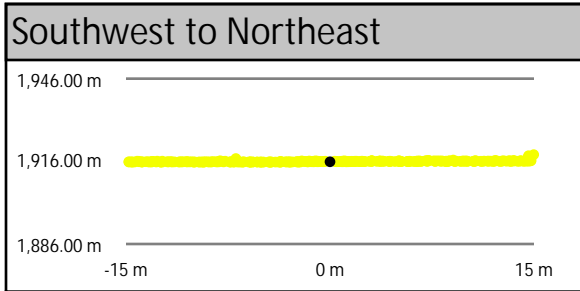
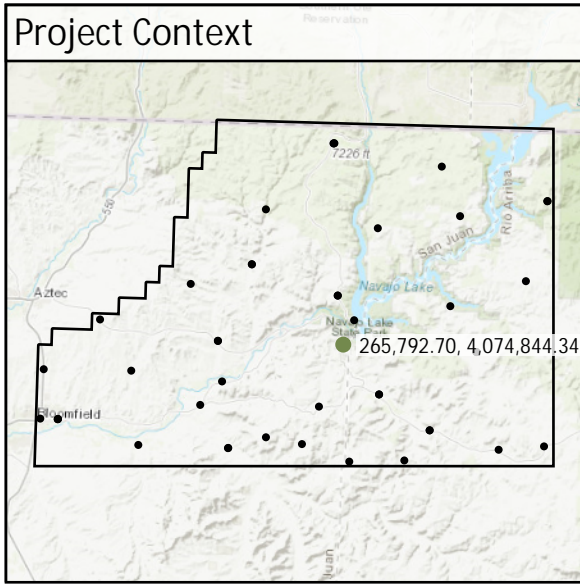

DEM Dz +0.09 m

VVA - SH049

SH093	Known Z	1,932.86 m	Point Density	2.69 ppsm
	DEM Dz	0.03 m	Ground Density	2.97 ppsm
	All Points TIN Dz	N/A	Slope	5.74 °

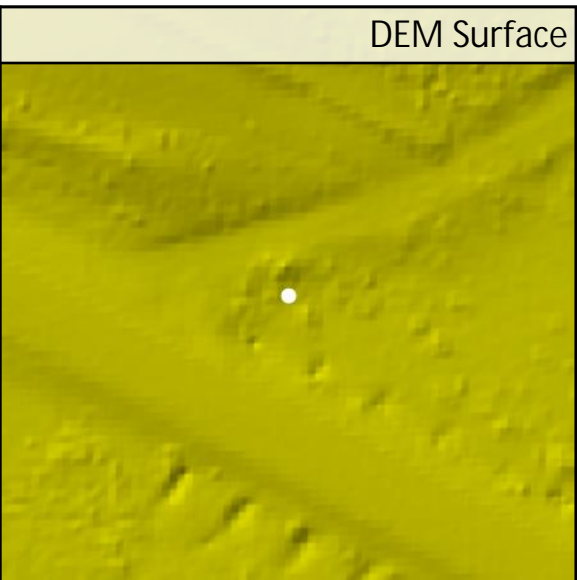
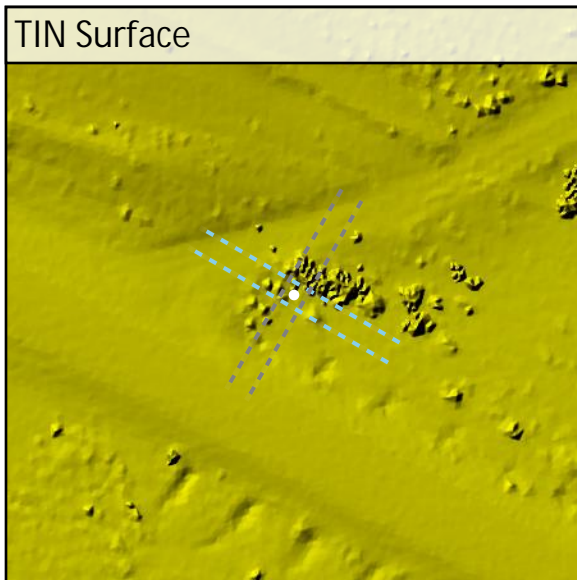
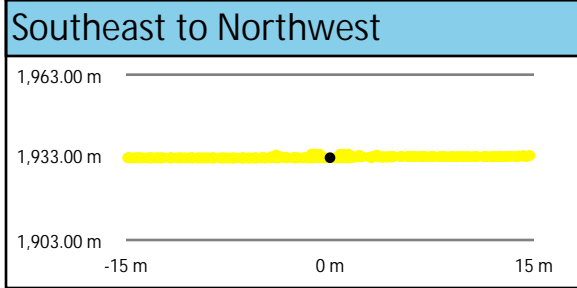
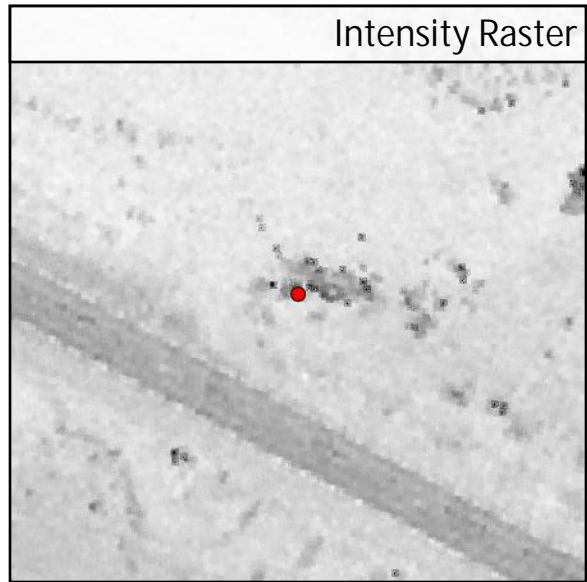
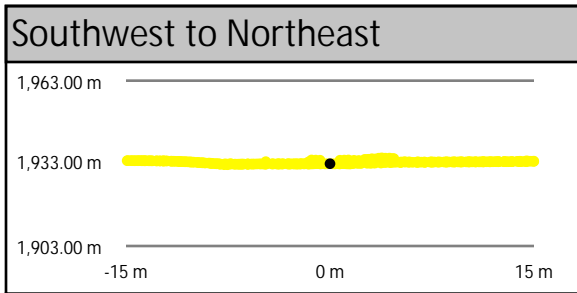
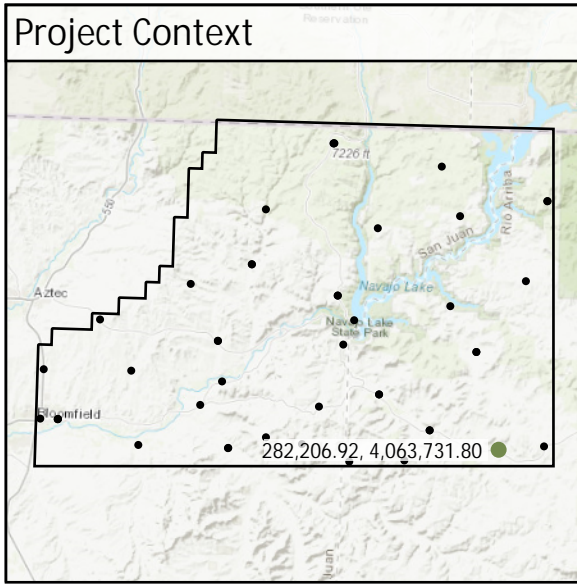

DEM Dz +0.03 m

VVA - SH093

SH102

Known Z	1,999.23 m	Point Density	5.87 ppsm
DEM Dz	-0.02 m	Ground Density	5.87 ppsm
All Points TIN Dz	N/A	Slope	0.73 °

Project Context

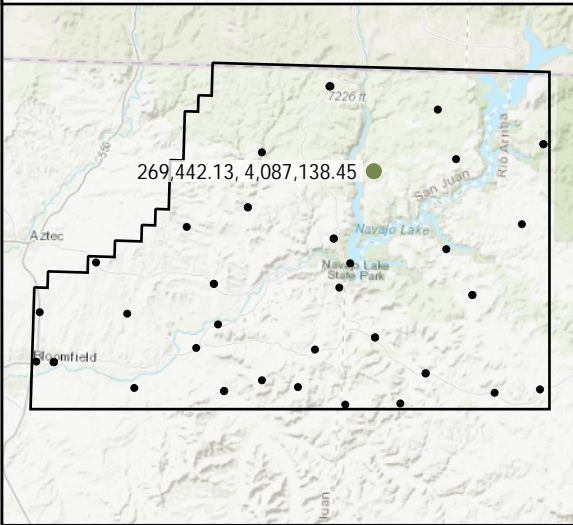

World Imagery



Southwest to Northeast

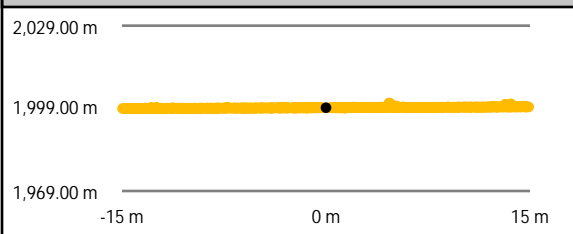

Intensity Raster

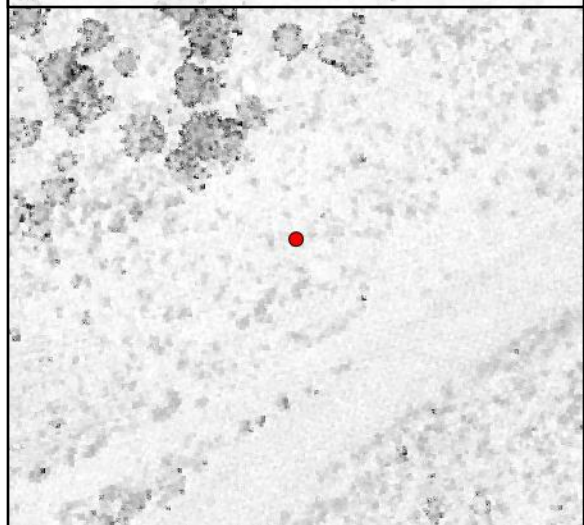

Southeast to Northwest

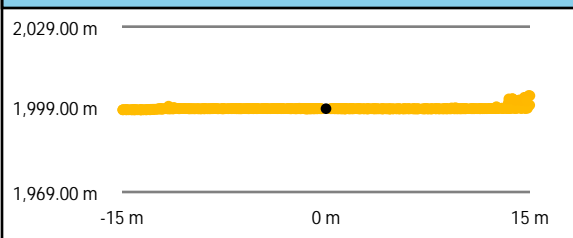

TIN Surface

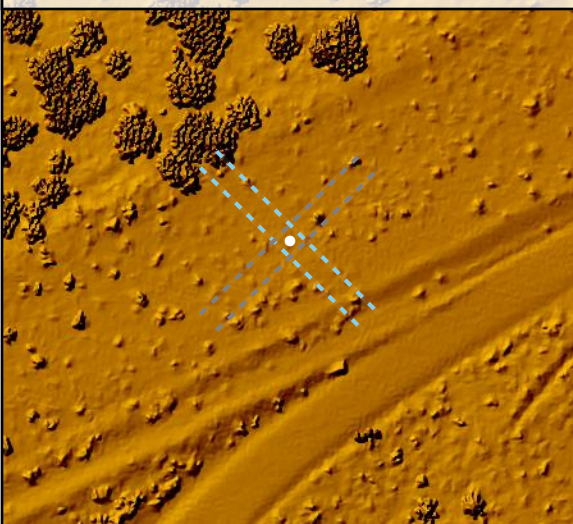

Project Elevation



DEM Surface

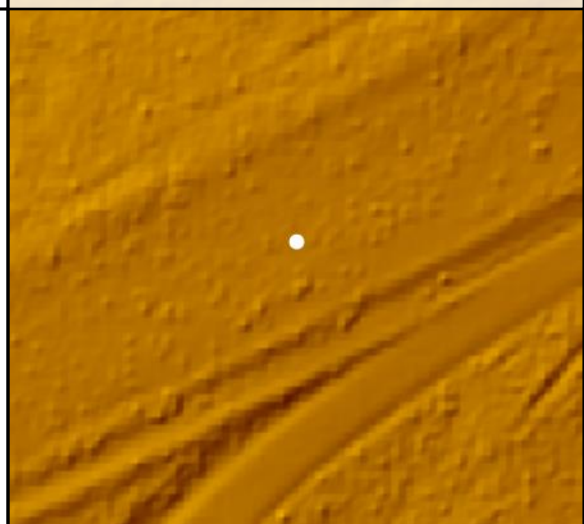

DEM Dz -0.02 m

VVA - SH102

TW004	Known Z	1,668.56 m	Point Density	5.45 ppsm
	DEM Dz	0.07 m	Ground Density	5.45 ppsm
	All Points TIN Dz	N/A	Slope	0.70 °

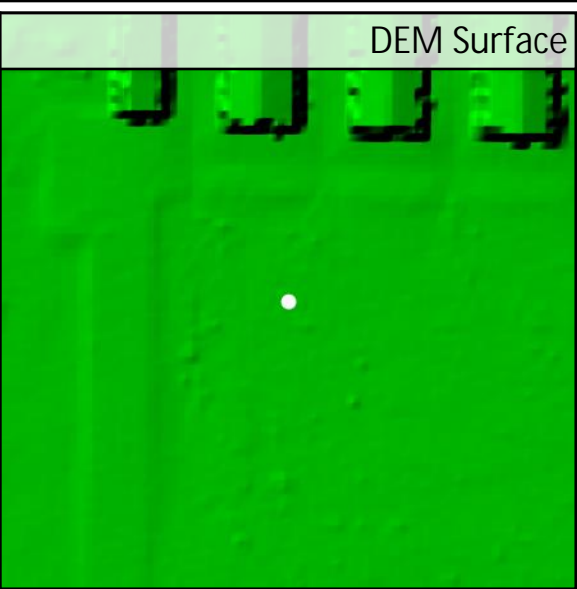
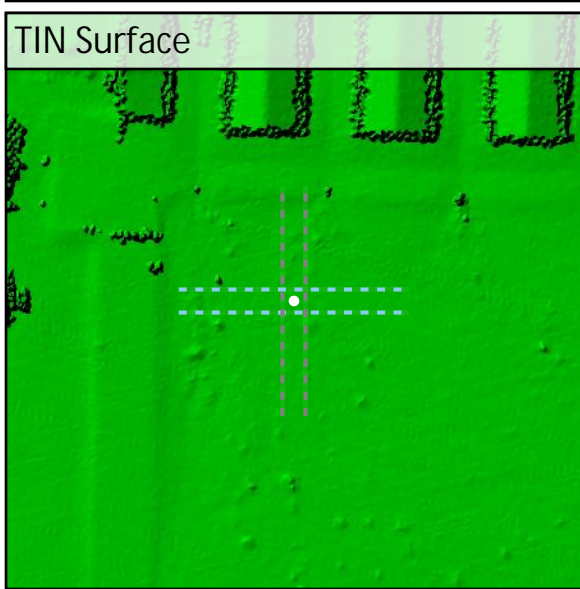
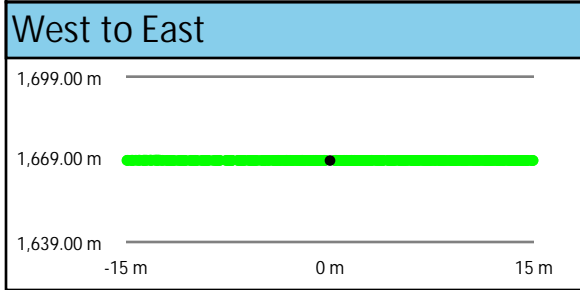
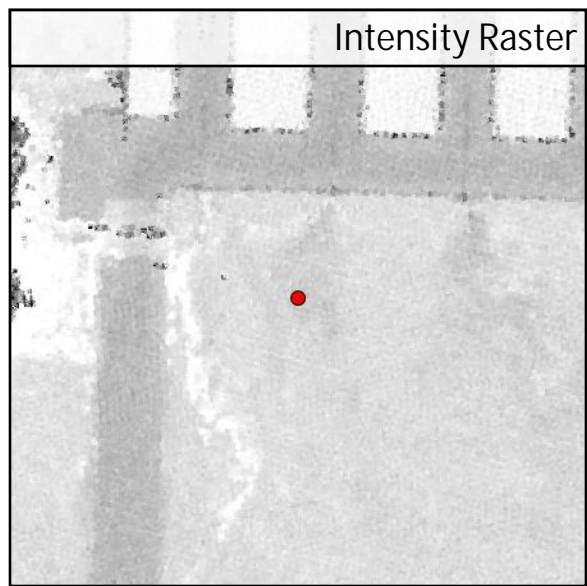
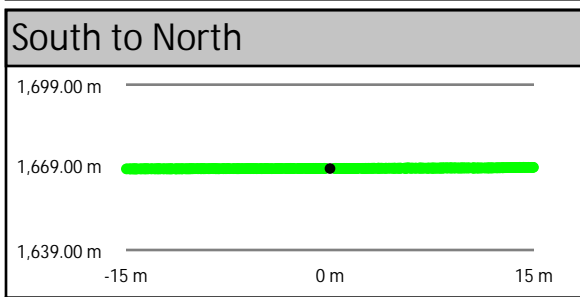
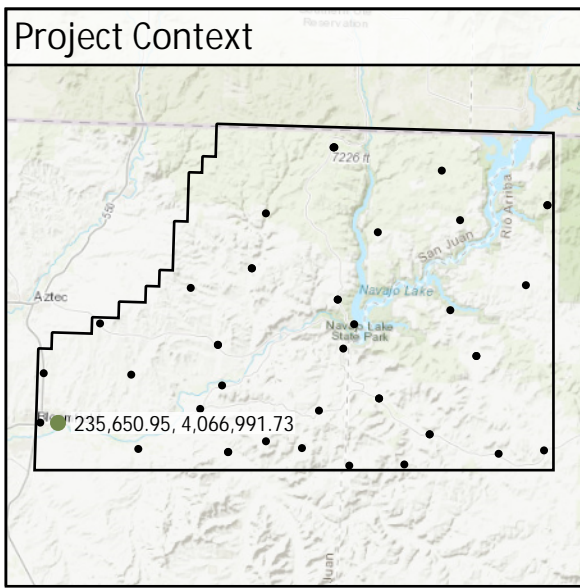

DEM Dz +0.07 m

VVA - TW004

CA007	Known Z	1,866.67 m	Point Density	2.83 ppsm
	DEM Dz	0.01 m	Ground Density	2.83 ppsm
	All Points TIN Dz	0.01 m	Slope	1.58 °

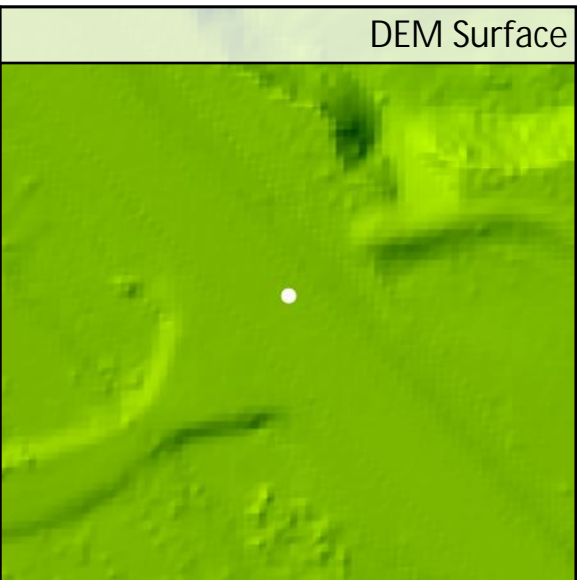
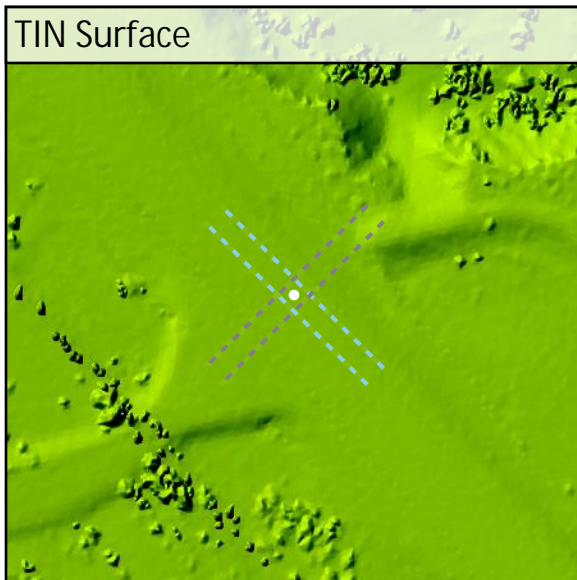
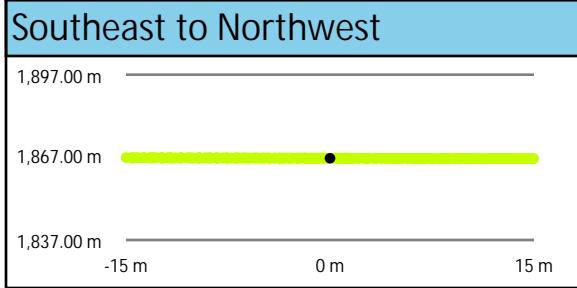
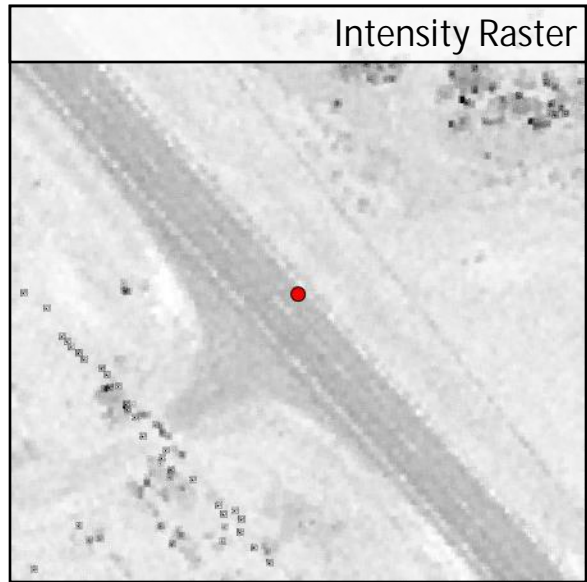
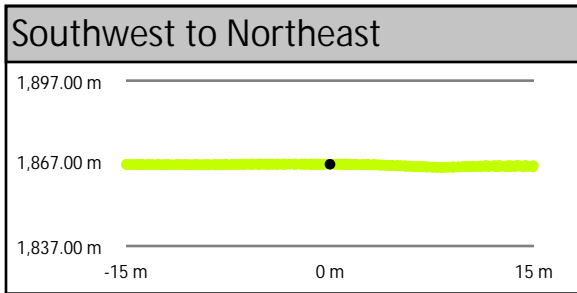
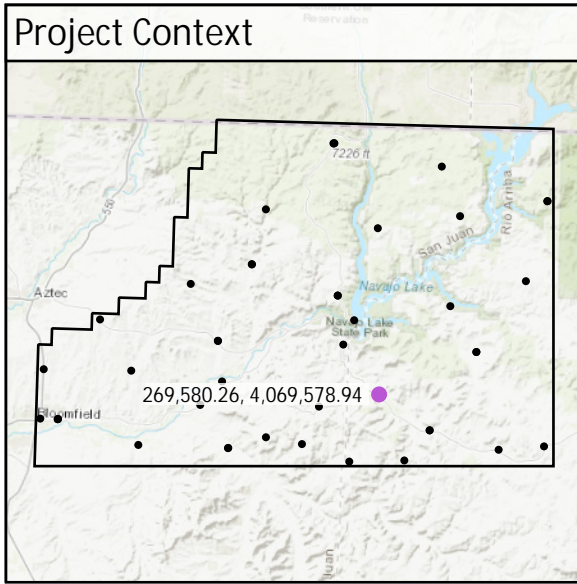

CA011

Known Z	1,957.12 m	Point Density	3.29 ppsm
DEM Dz	-0.01 m	Ground Density	3.32 ppsm
All Points TIN Dz	0.00 m	Slope	2.98 °

Project Context

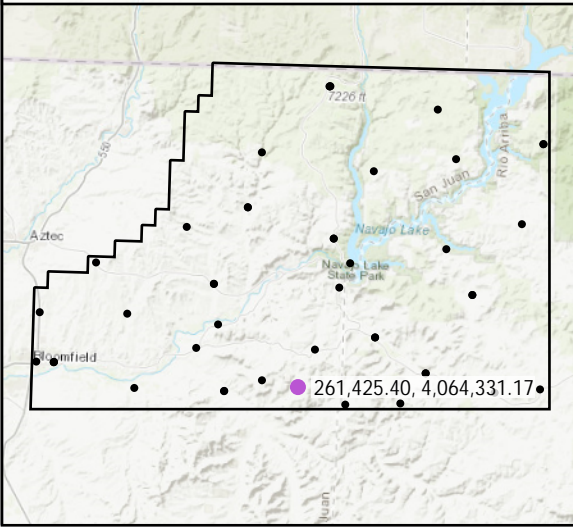

World Imagery



Southeast to Northwest

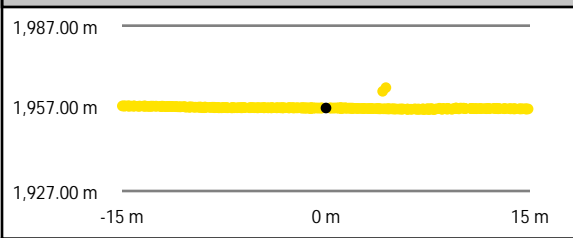

Intensity Raster

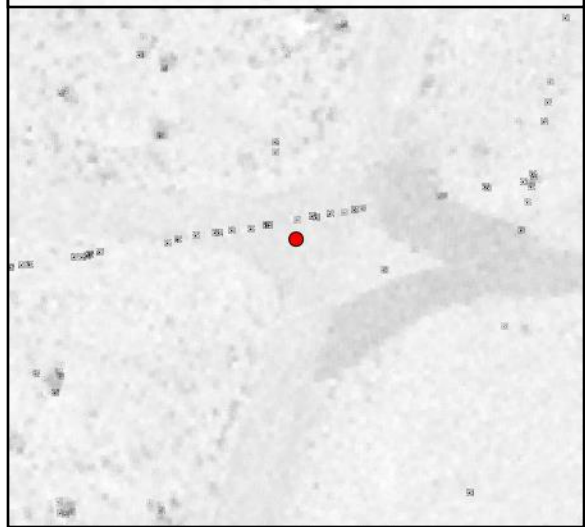

Southwest to Northeast

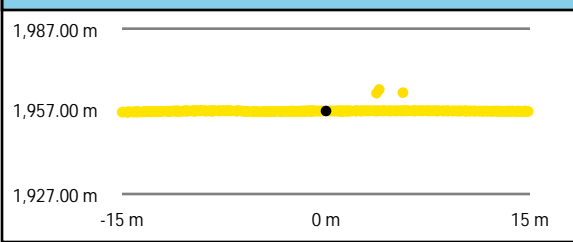

TIN Surface

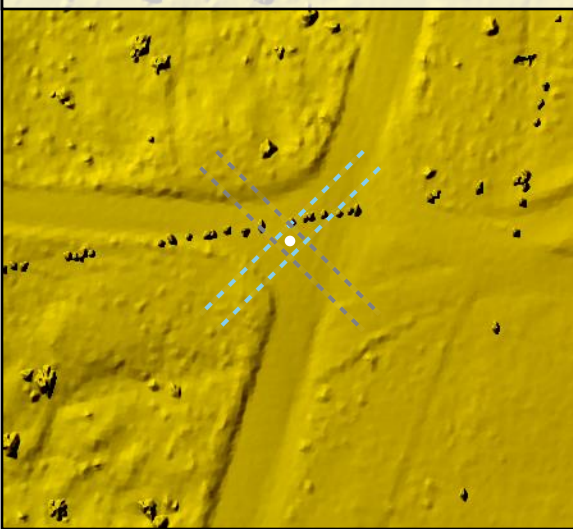

Project Elevation



DEM Surface

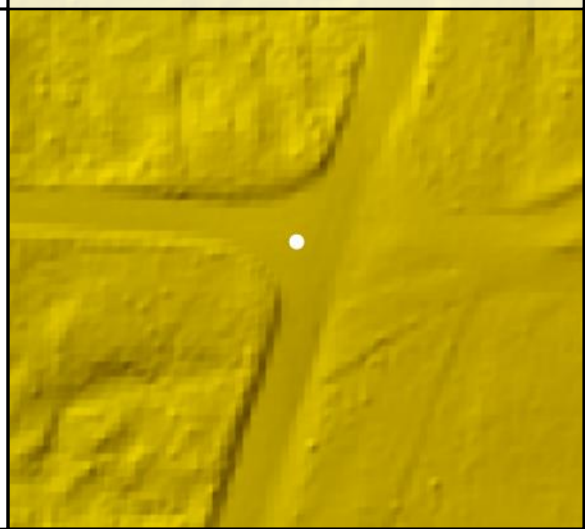

CA023

Known Z	1,668.43 m	Point Density	5.34 ppsm
DEM Dz	0.02 m	Ground Density	5.34 ppsm
All Points TIN Dz	0.02 m	Slope	1.60 °

Project Context

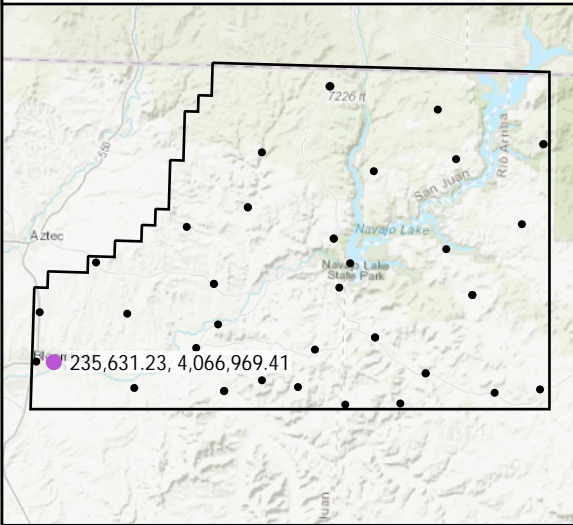

World Imagery



West to East

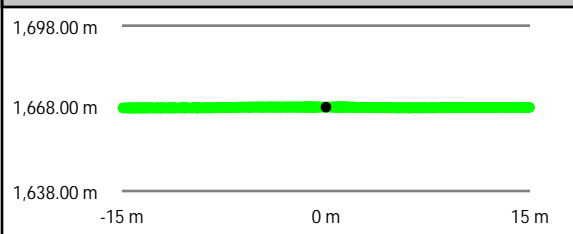

South to North

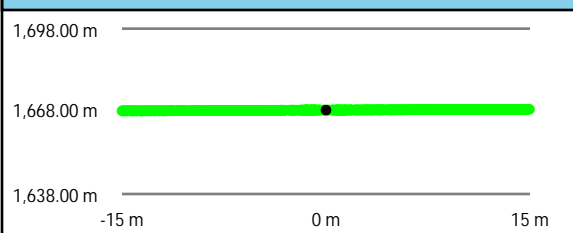

Intensity Raster

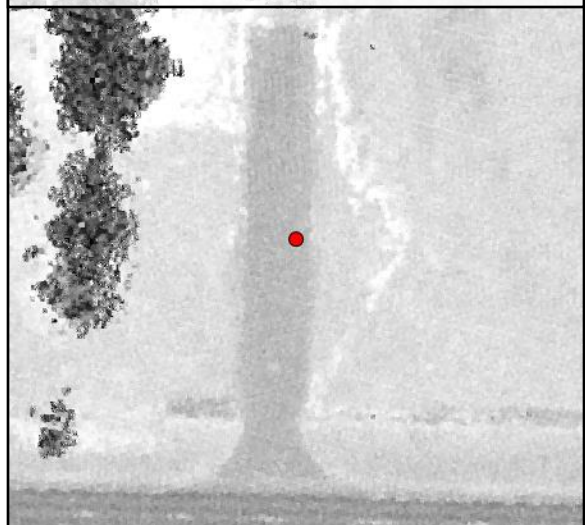

TIN Surface

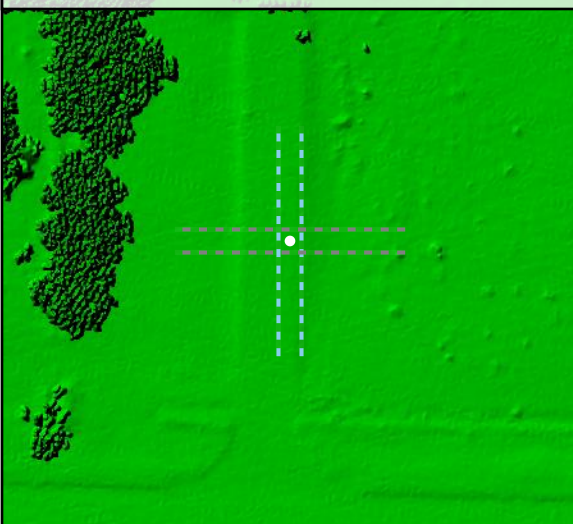

Project Elevation



DEM Surface

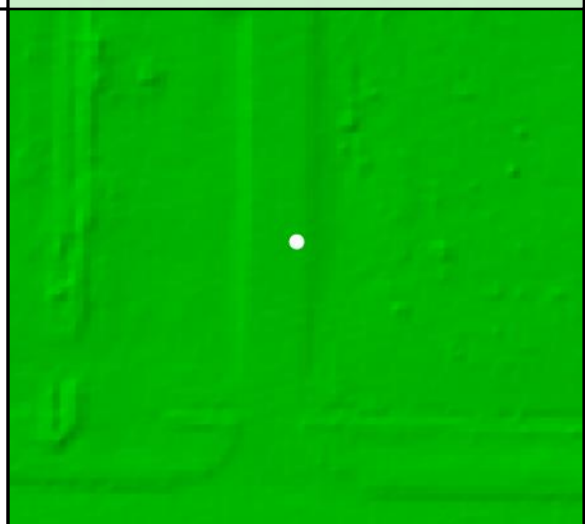

CA027

Known Z	1,931.30 m	Point Density	3.32 ppsm
DEM Dz	-0.08 m	Ground Density	3.32 ppsm
All Points TIN Dz	-0.08 m	Slope	1.57 °

Project Context

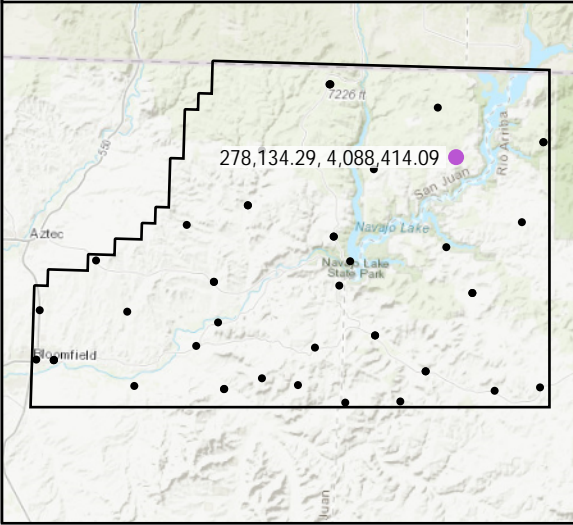

World Imagery



Southeast to Northwest

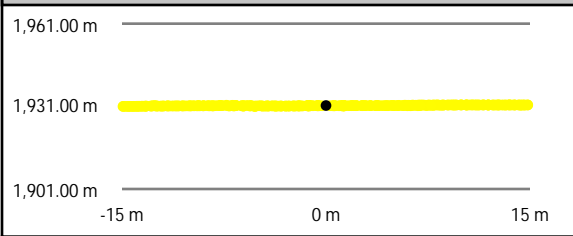

Intensity Raster

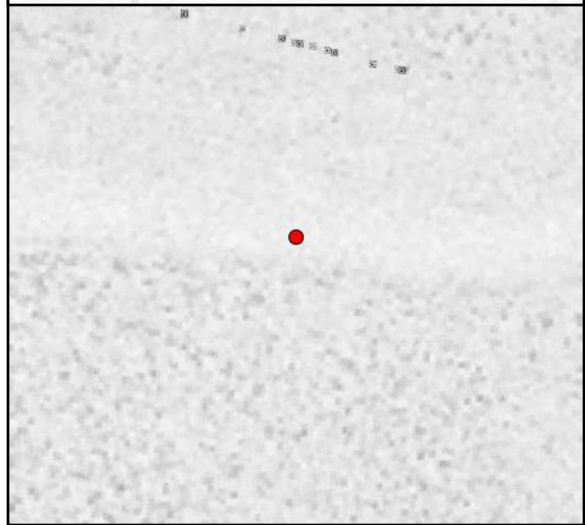

Southwest to Northeast

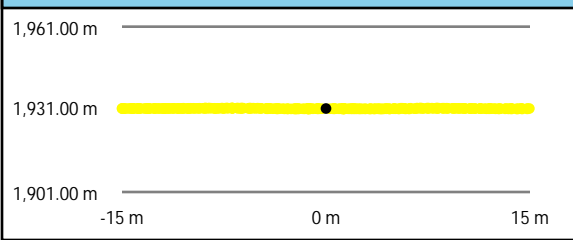

TIN Surface

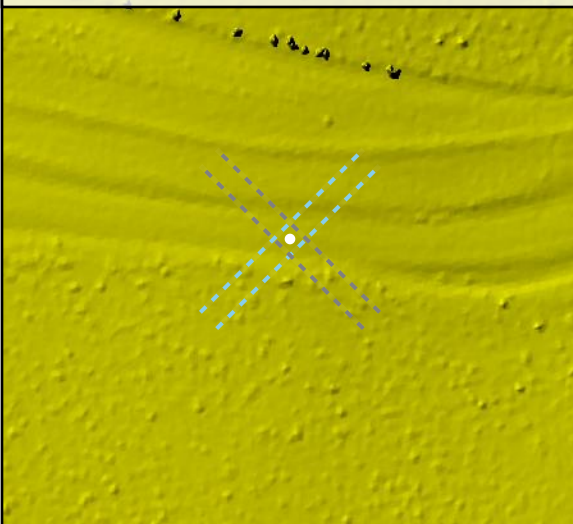

Project Elevation



DEM Surface

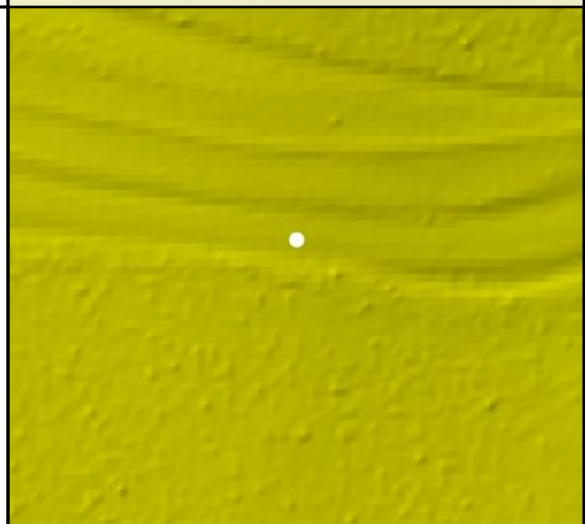

CA029

Known Z	1,720.89 m	Point Density	3.04 ppsm
DEM Dz	0.01 m	Ground Density	3.04 ppsm
All Points TIN Dz	0.01 m	Slope	1.07 °

Project Context

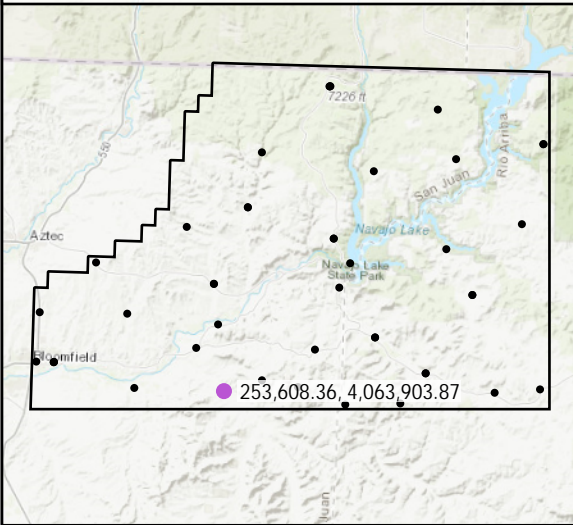

World Imagery

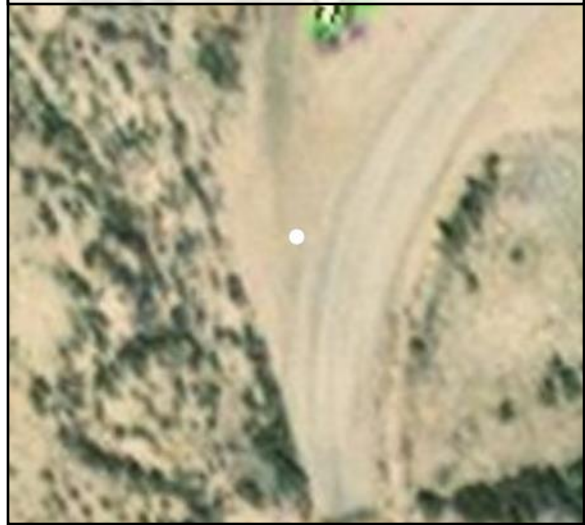

Southeast to Northwest

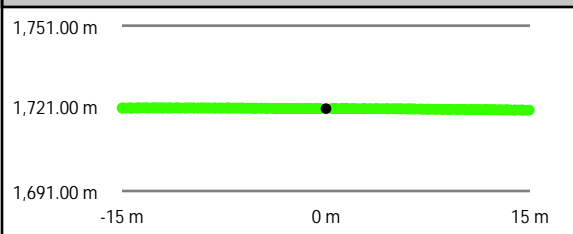

Intensity Raster

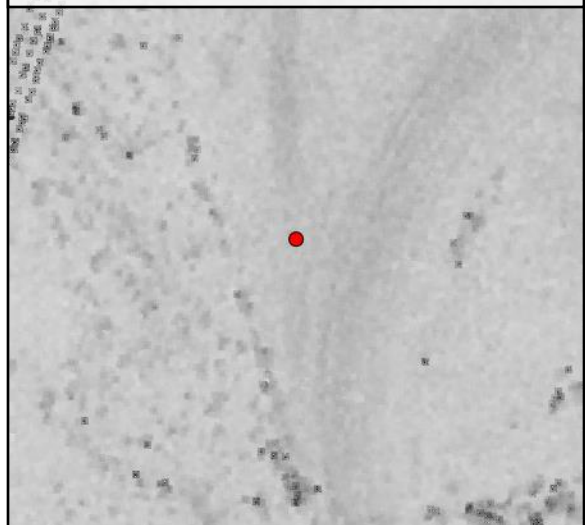

Southwest to Northeast

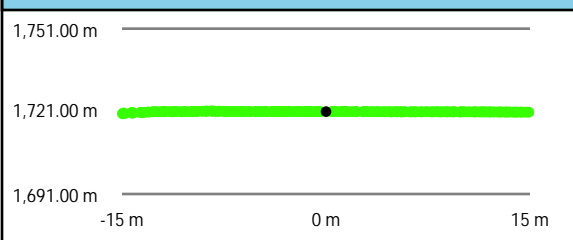

TIN Surface

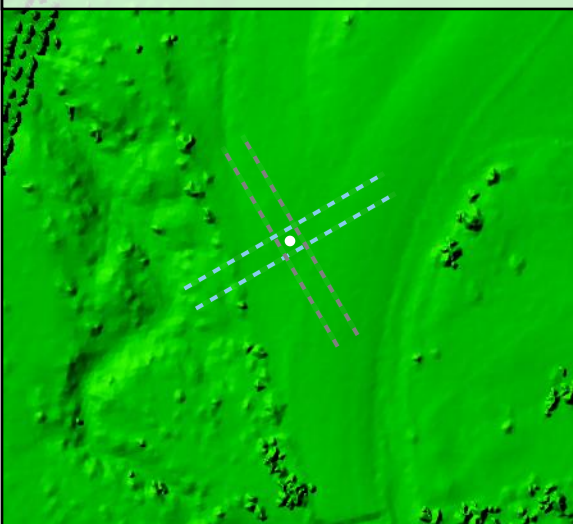

Project Elevation



DEM Surface

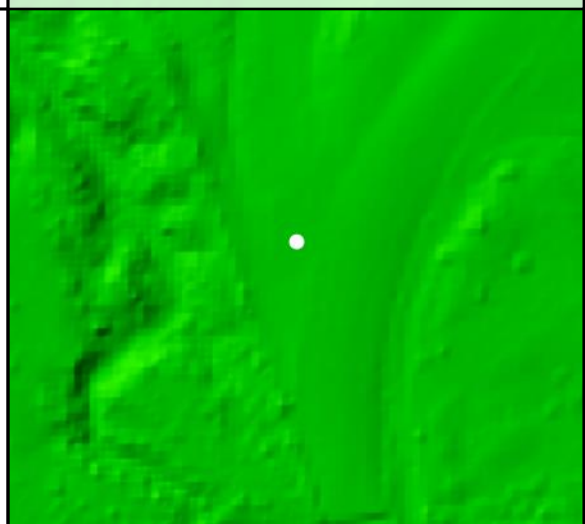

CA081	Known Z	1,819.54 m	Point Density	5.16 ppsm
	DEM Dz	-0.06 m	Ground Density	5.16 ppsm
	All Points TIN Dz	-0.06 m	Slope	2.32 °

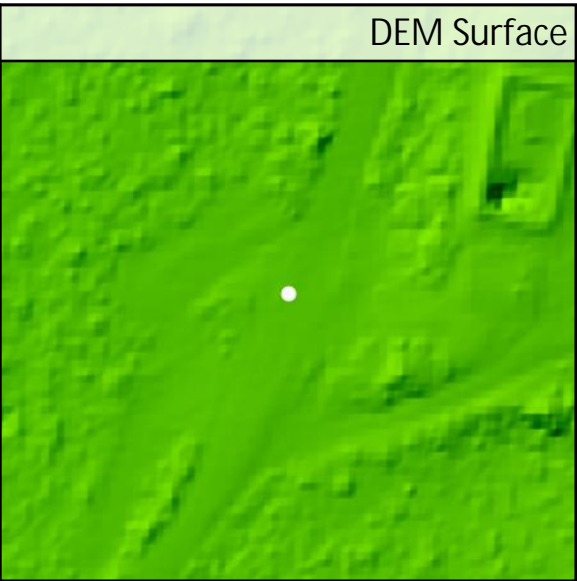
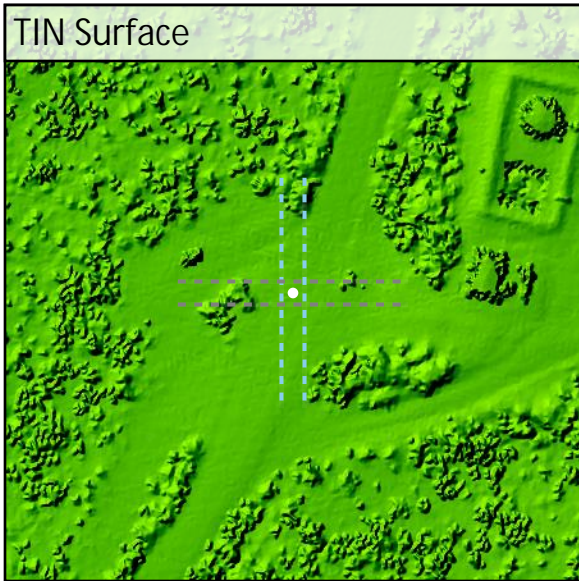
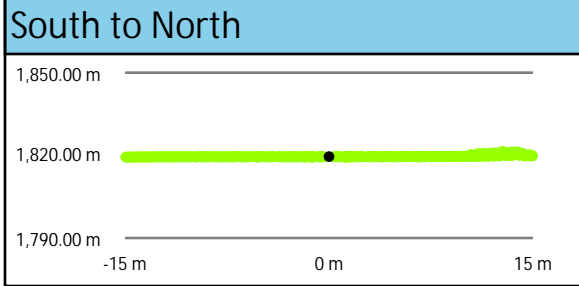
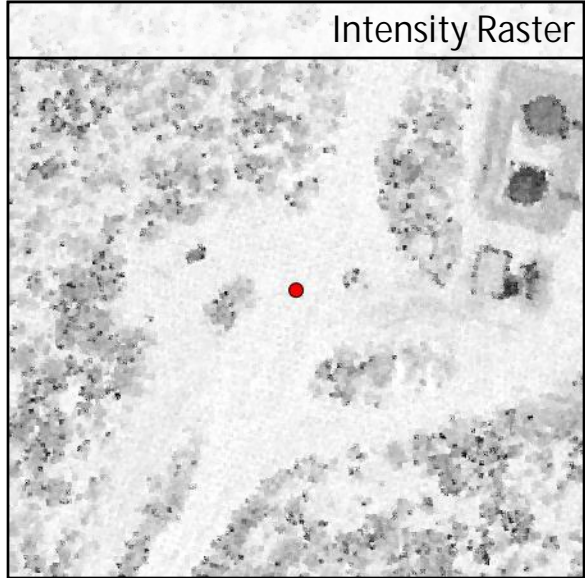
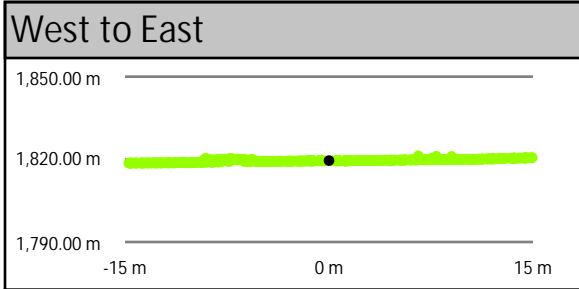
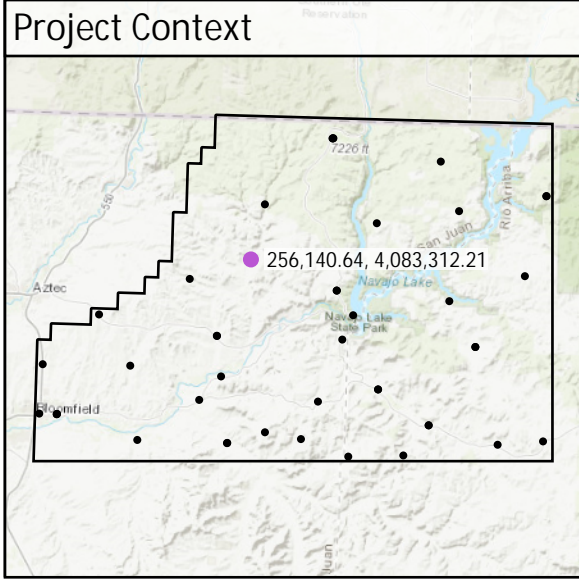

DEM Dz -0.06 m

CAL - CA081

All Points TIN Dz -0.06 m

CA086

Known Z	1,972.24 m	Point Density	2.97 ppsm
DEM Dz	-0.05 m	Ground Density	2.97 ppsm
All Points TIN Dz	-0.05 m	Slope	3.40 °

Project Context

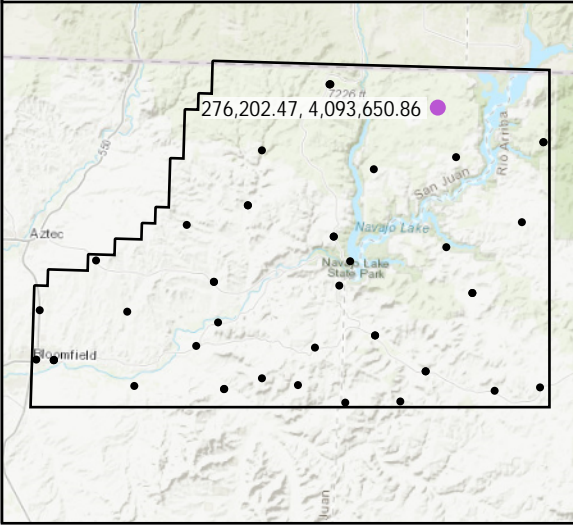

World Imagery



West to East

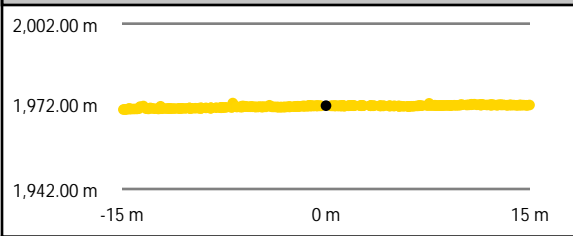

Intensity Raster

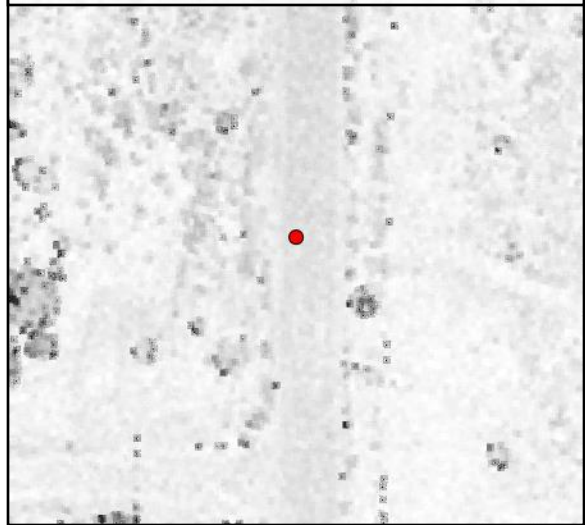

South to North

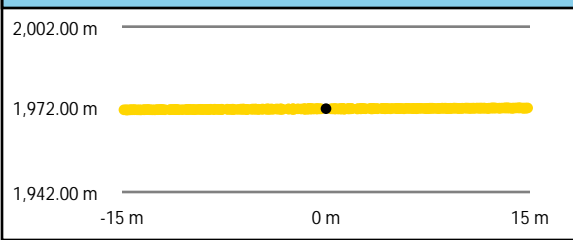

TIN Surface

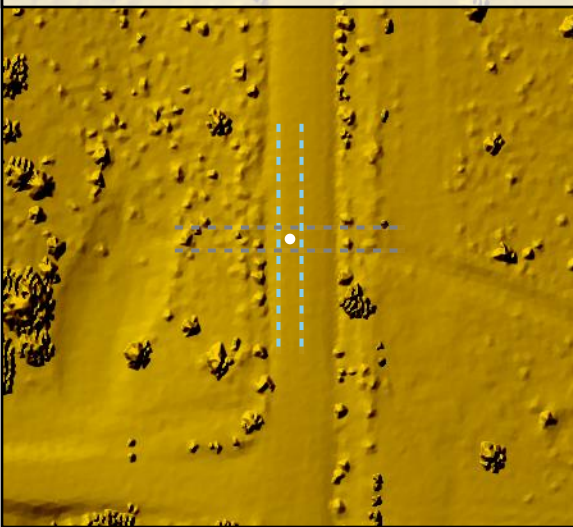

Project Elevation



DEM Surface

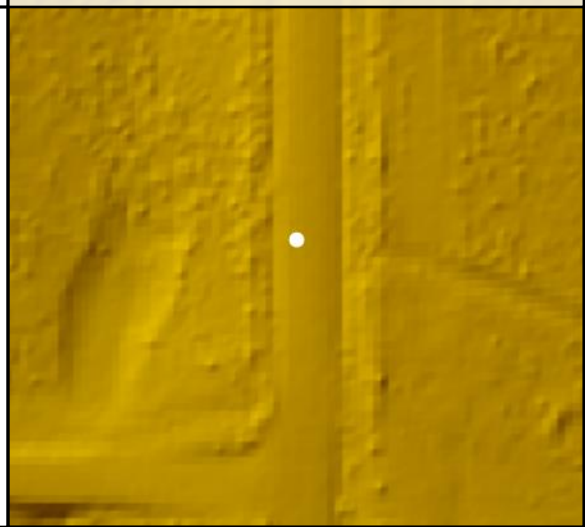

CA114

Known Z	1,918.77 m	Point Density	5.27 ppsm
DEM Dz	-0.11 m	Ground Density	5.27 ppsm
All Points TIN Dz	-0.11 m	Slope	0.47 °

Project Context

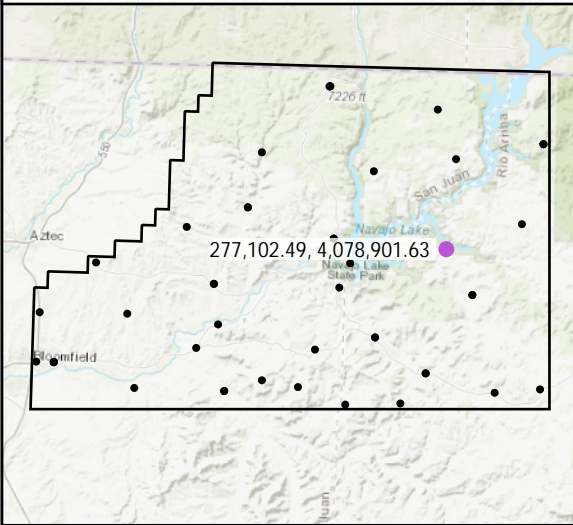

World Imagery



Southwest to Northeast

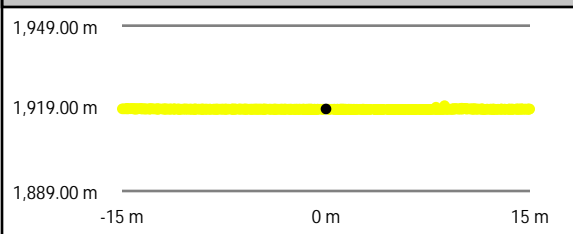

Intensity Raster

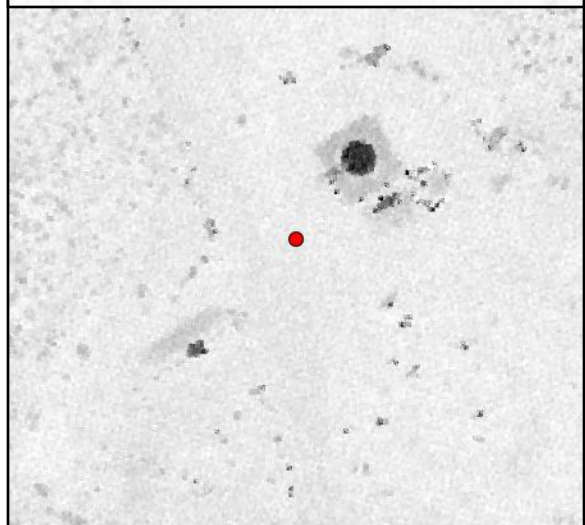

Southeast to Northwest

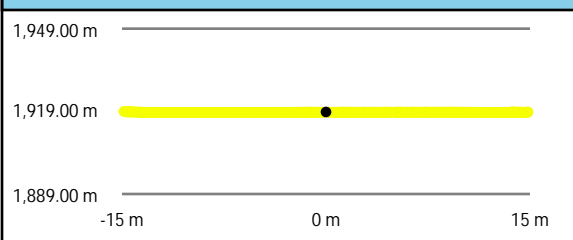

TIN Surface

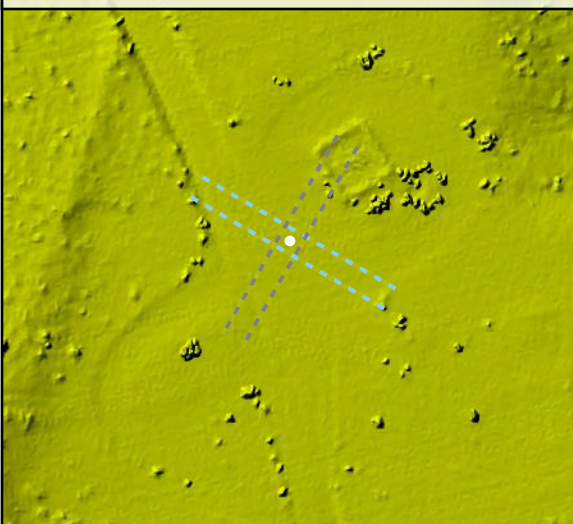

Project Elevation



DEM Surface

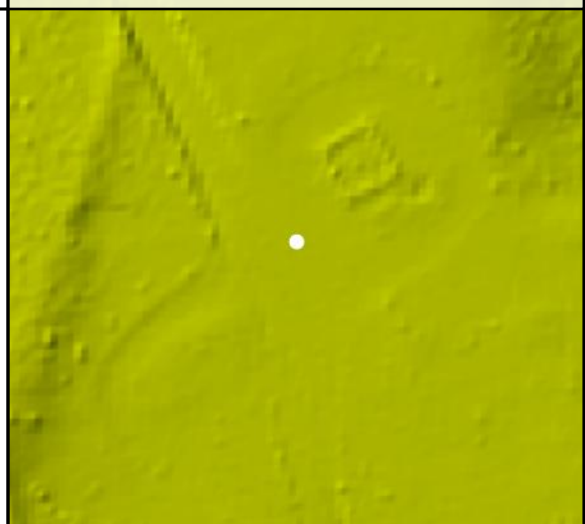

CA118	Known Z	1,968.75 m	Point Density	3.04 ppsm
	DEM Dz	0.03 m	Ground Density	3.04 ppsm
	All Points TIN Dz	0.03 m	Slope	5.98 °

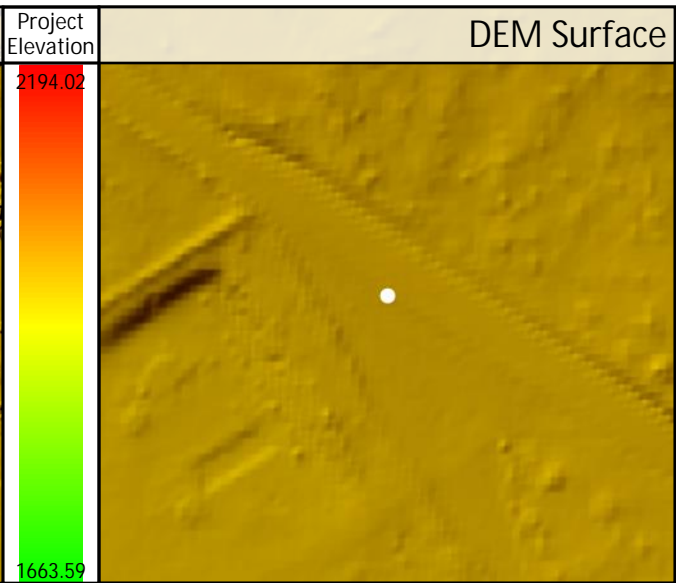
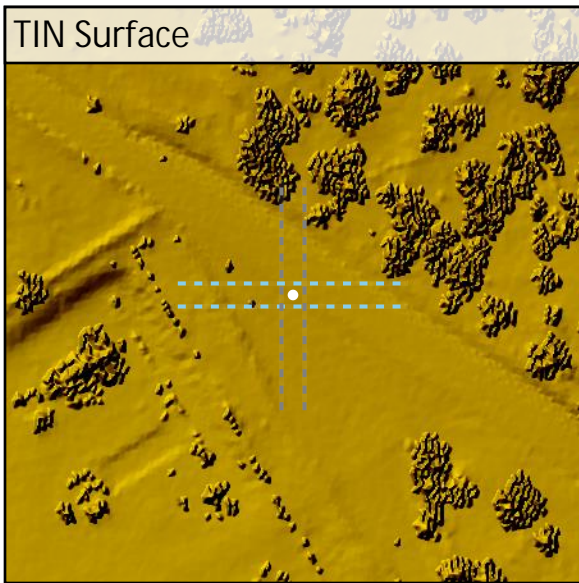
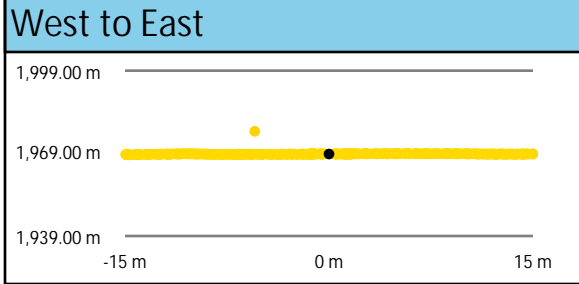
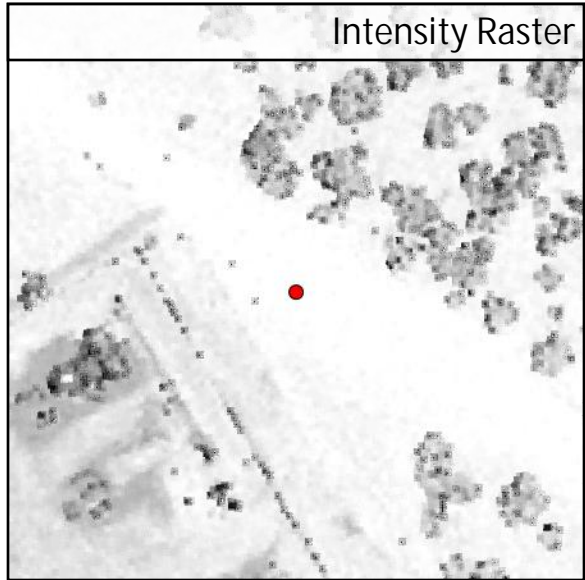
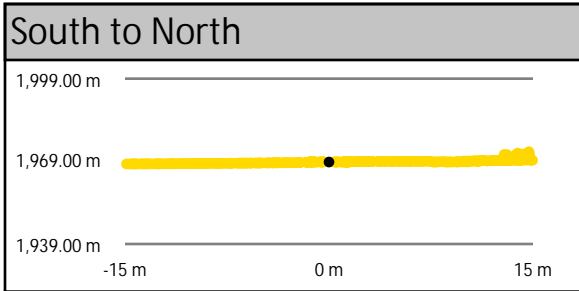
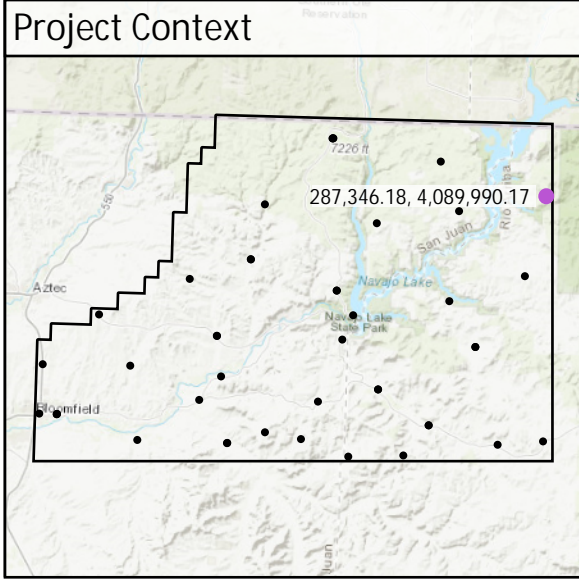

DEM Dz +0.03 m

CAL - CA118

All Points TIN Dz +0.03 m

CA127

Known Z	1,922.74 m	Point Density	5.09 ppsm
DEM Dz	-0.05 m	Ground Density	5.09 ppsm
All Points TIN Dz	-0.05 m	Slope	0.27 °

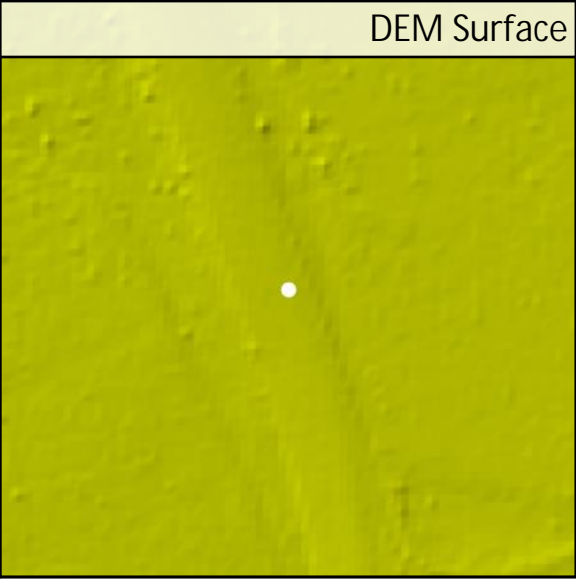
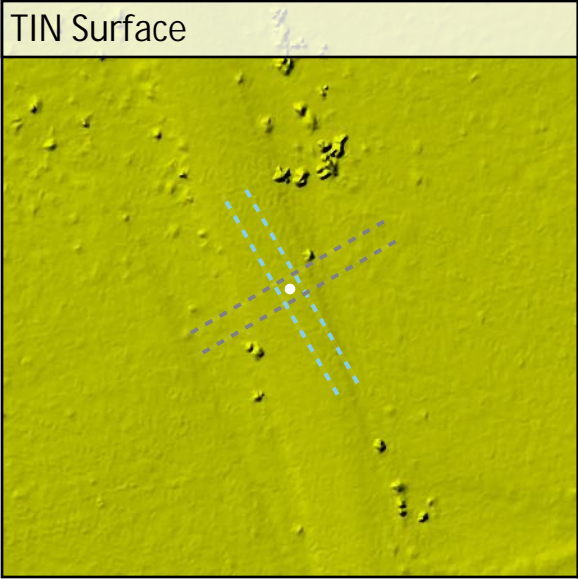
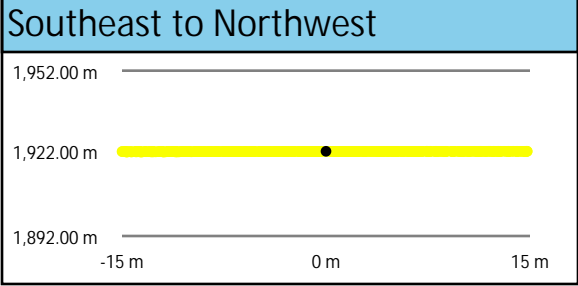
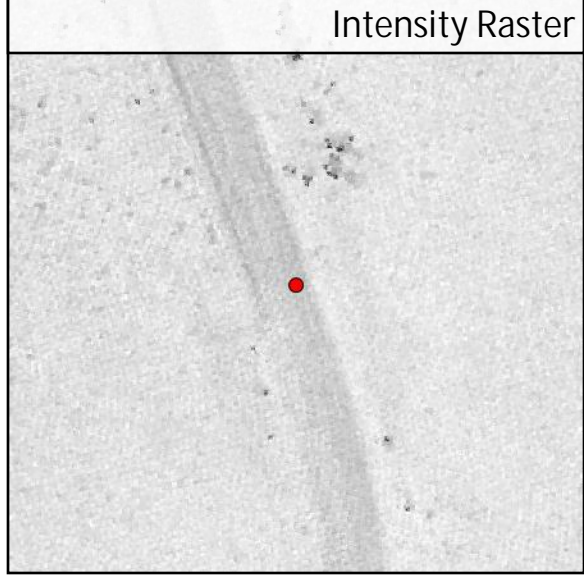
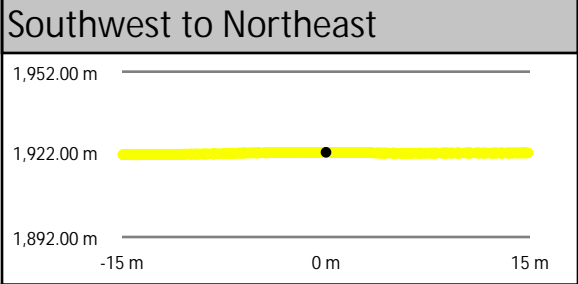
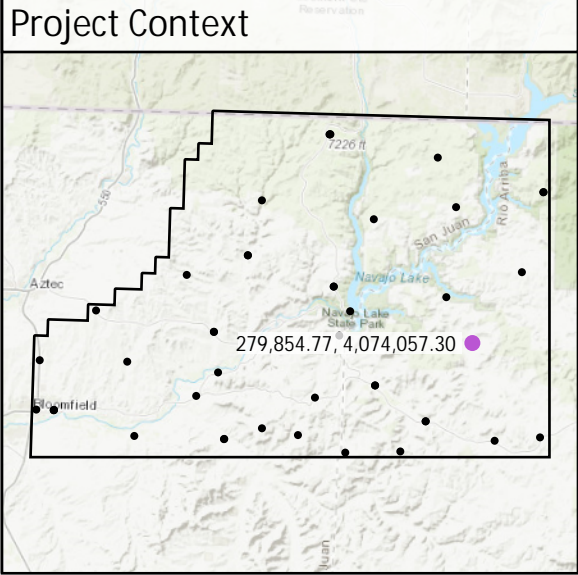

CA149

Known Z	1,950.45 m	Point Density	5.48 ppsm
DEM Dz	0.01 m	Ground Density	5.48 ppsm
All Points TIN Dz	0.01 m	Slope	1.71 °

Project Context

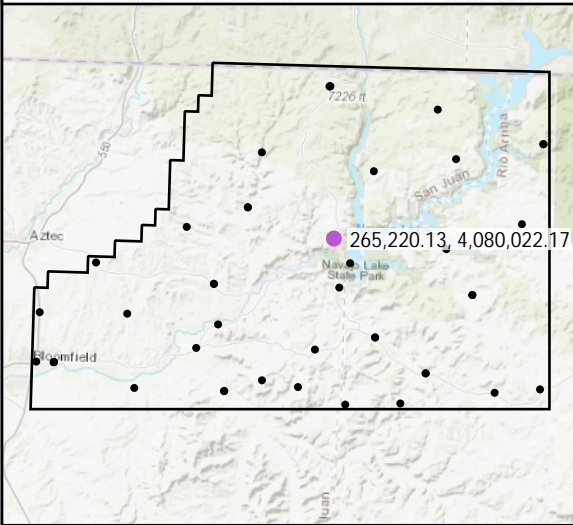

World Imagery



West to East

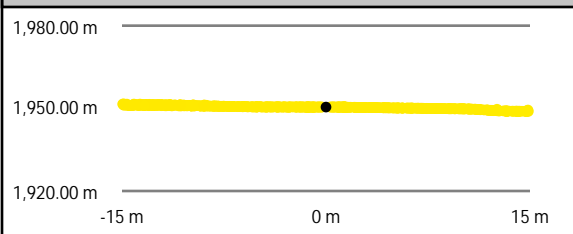

Intensity Raster

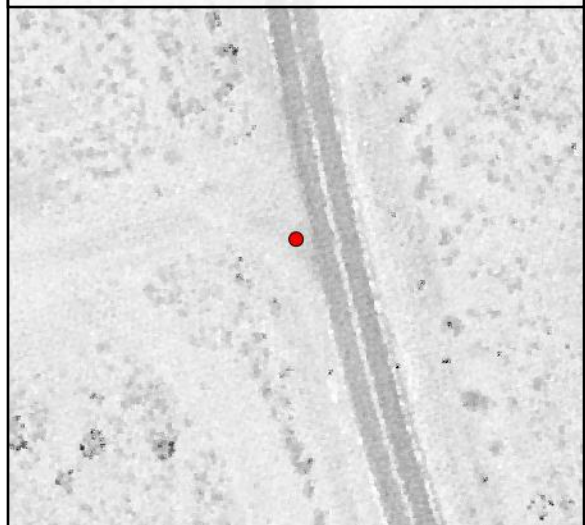

South to North

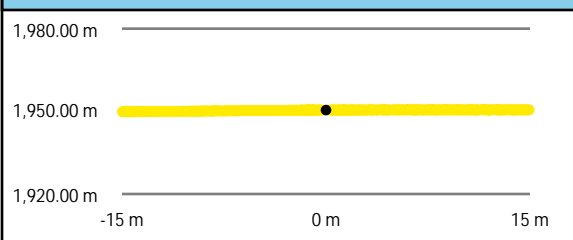

TIN Surface

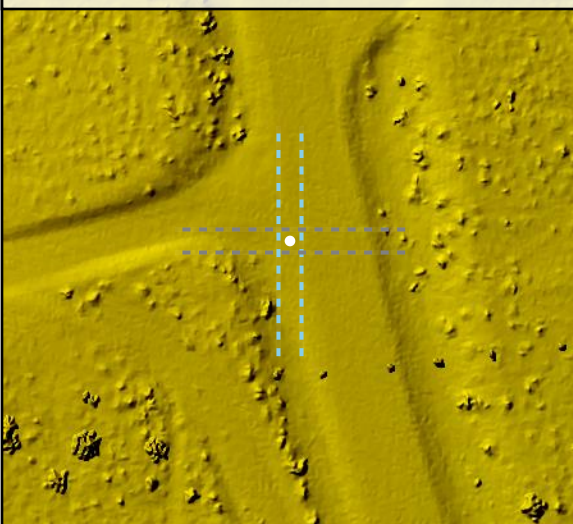

Project Elevation



DEM Surface

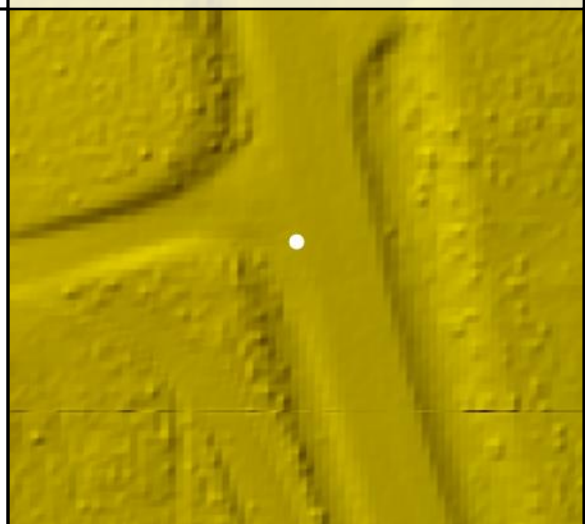

CA159

Known Z	2,034.15 m	Point Density	3.04 ppsm
DEM Dz	-0.01 m	Ground Density	3.04 ppsm
All Points TIN Dz	-0.01 m	Slope	1.98 °

Project Context

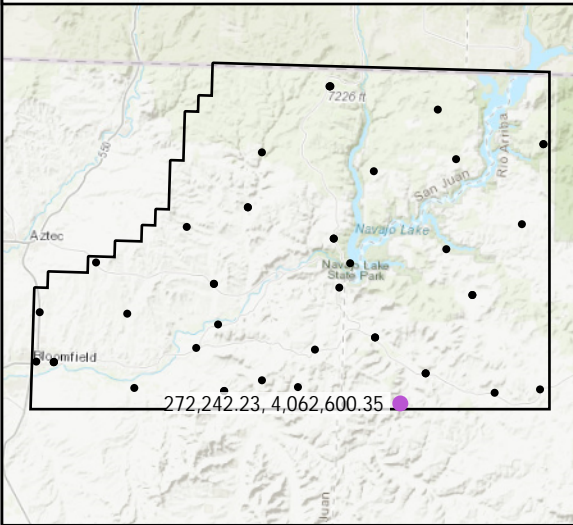

World Imagery



Southeast to Northwest

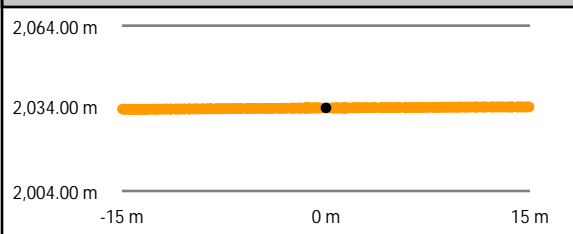

Intensity Raster

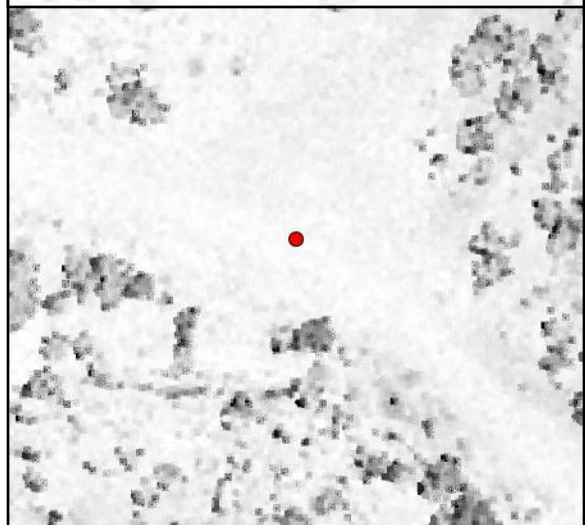

Southwest to Northeast

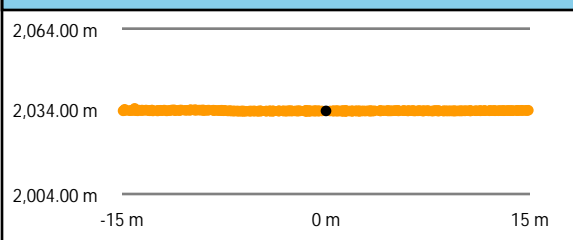

TIN Surface

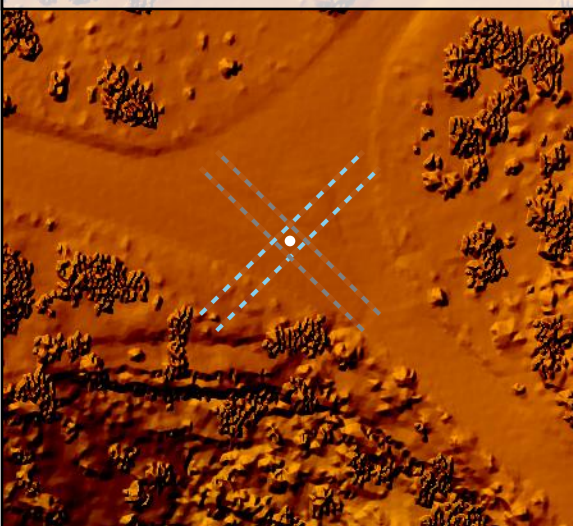

Project Elevation



DEM Surface

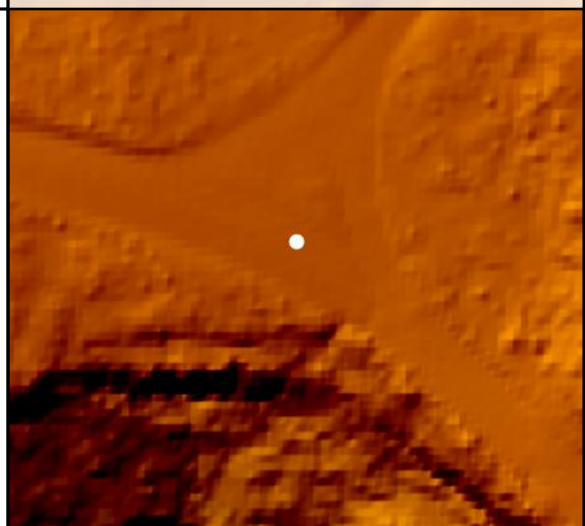

CA170	Known Z	1,745.67 m	Point Density	5.13 ppsm
	DEM Dz	0.00 m	Ground Density	5.13 ppsm
	All Points TIN Dz	0.00 m	Slope	1.11 °

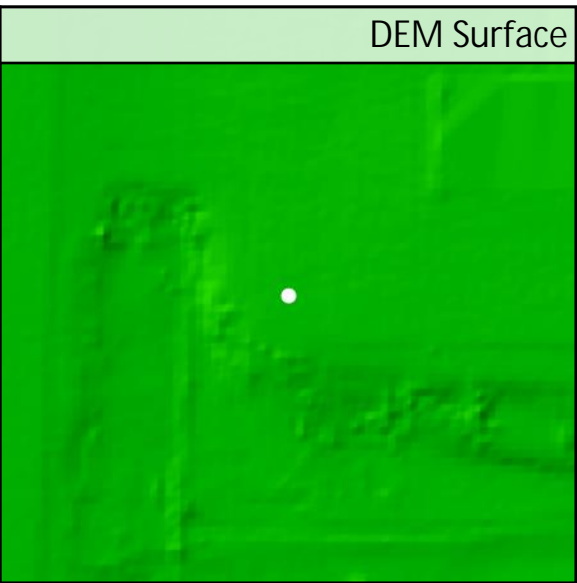
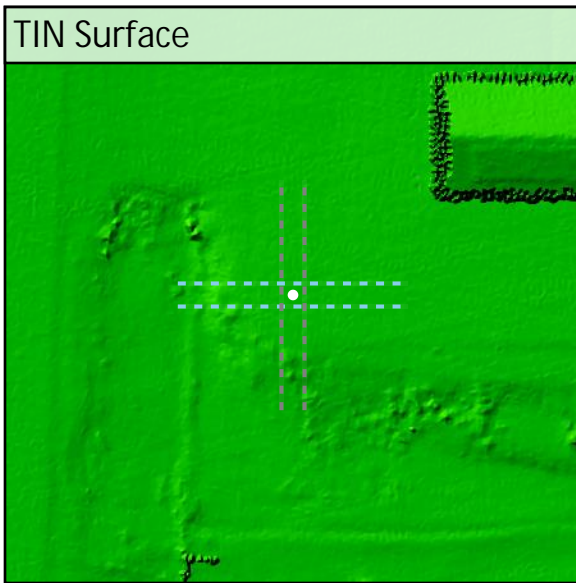
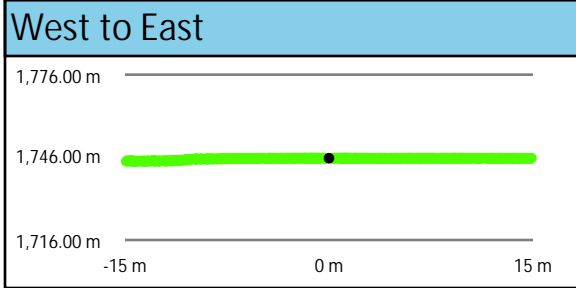
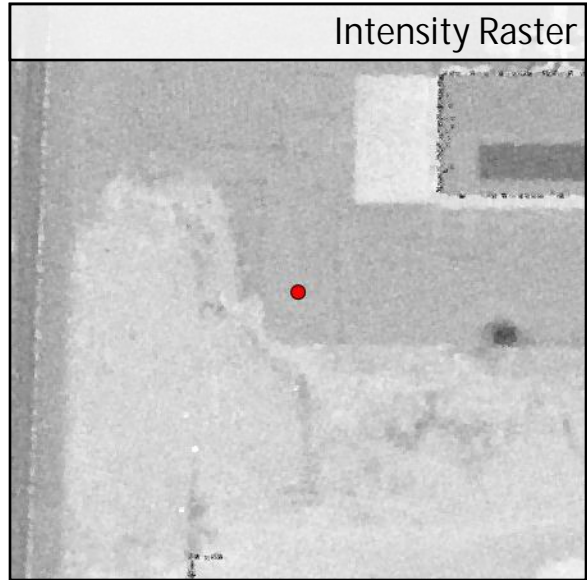
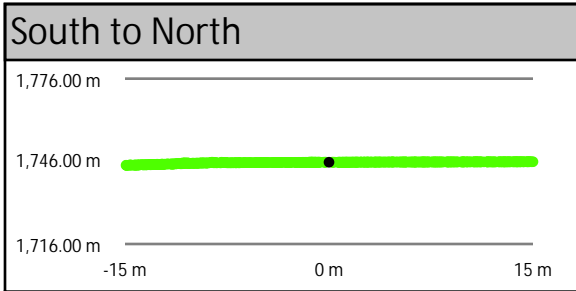
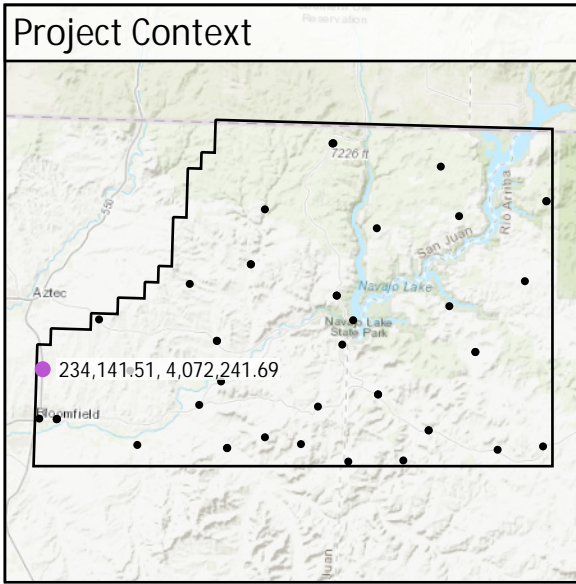

CA182	Known Z	2,177.52 m	Point Density	3.32 ppsm
	DEM Dz	-0.02 m	Ground Density	3.32 ppsm
	All Points TIN Dz	-0.01 m	Slope	4.22 °

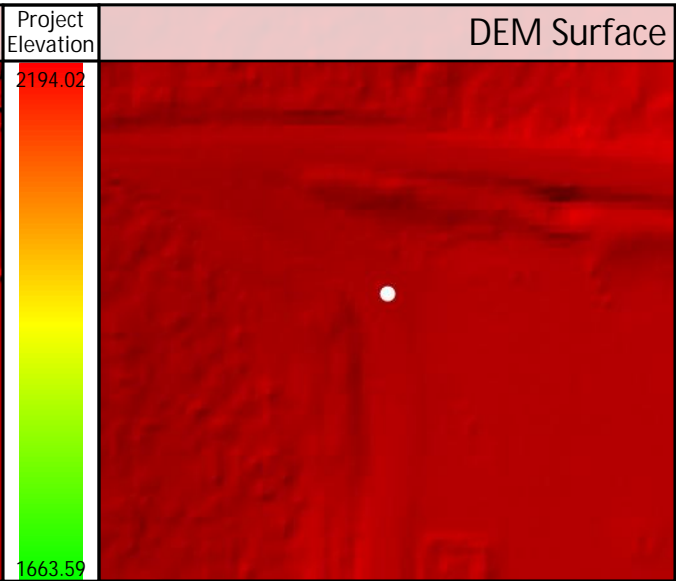
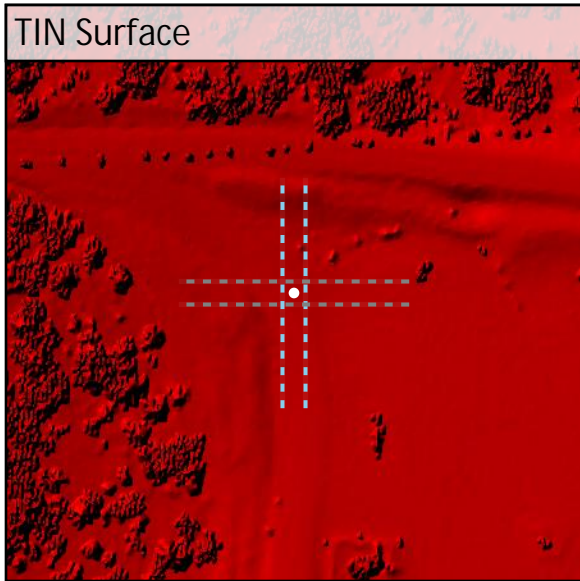
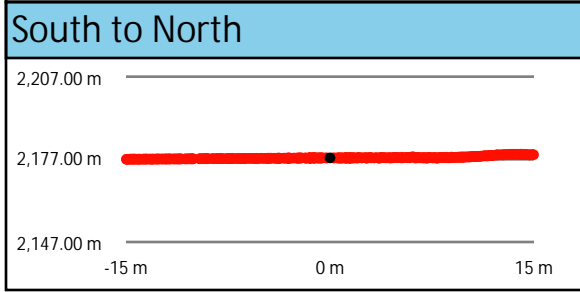
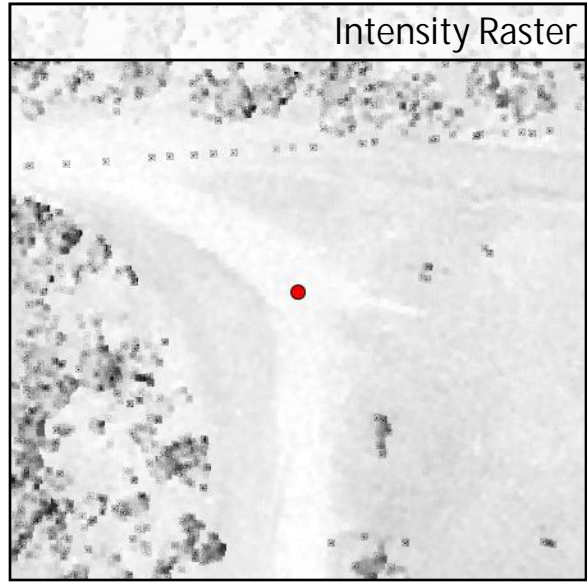
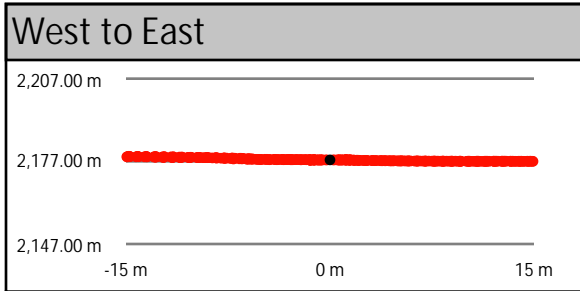
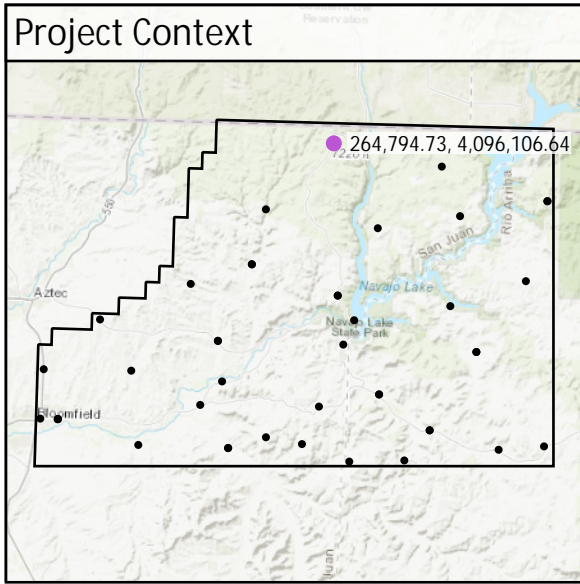

DEM Dz -0.02 m

CAL - CA182

All Points TIN Dz -0.01 m

CA197

Known Z	1,914.30 m	Point Density	2.94 ppsm
DEM Dz	-0.06 m	Ground Density	2.94 ppsm
All Points TIN Dz	-0.05 m	Slope	3.49°

Project Context

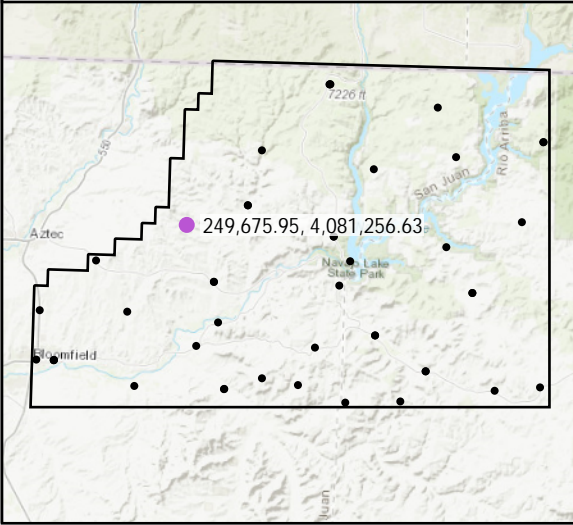

World Imagery



West to East

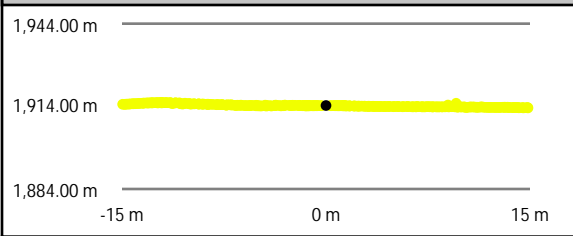

South to North

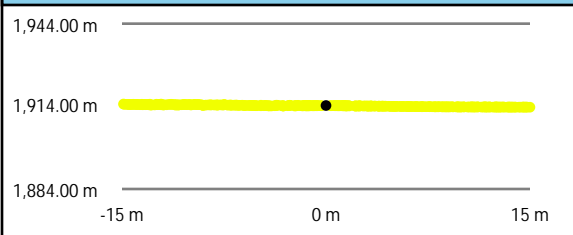

Intensity Raster

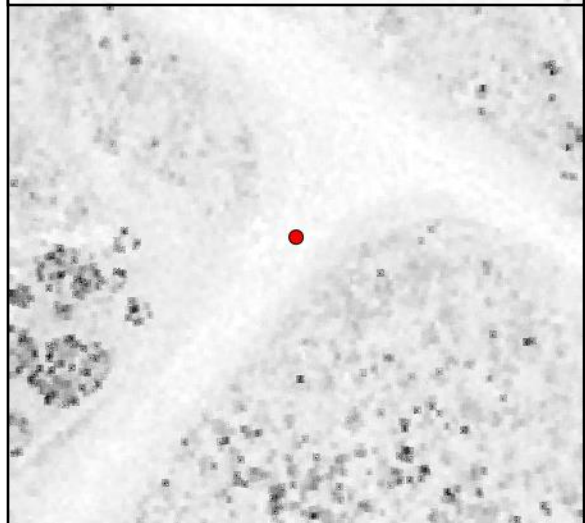

TIN Surface

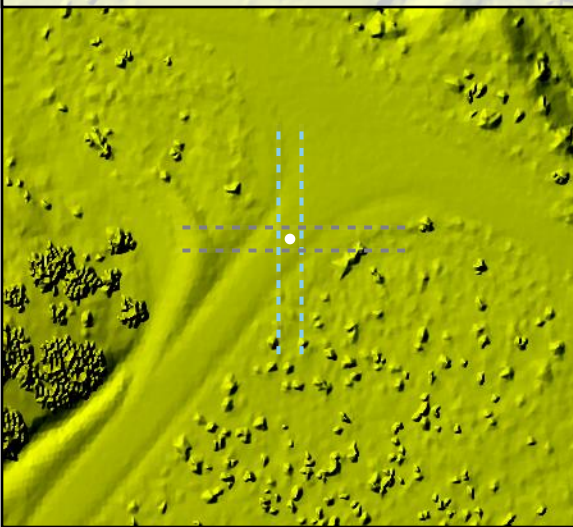

Project Elevation



DEM Surface

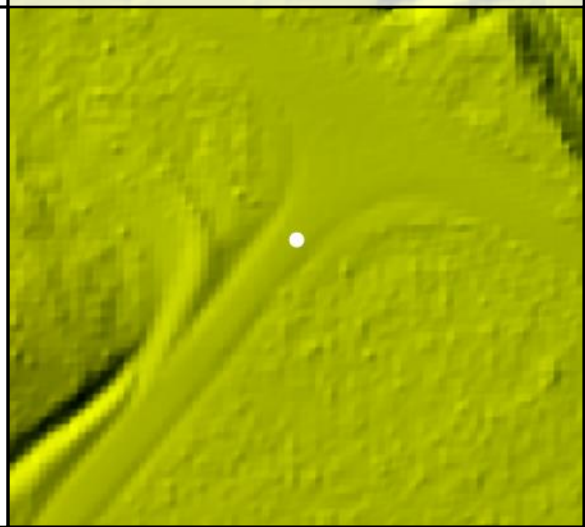

CA216

Known Z	1,900.42 m	Point Density	5.09 ppsm
DEM Dz	-0.01 m	Ground Density	5.09 ppsm
All Points TIN Dz	-0.02 m	Slope	0.36 °

Project Context

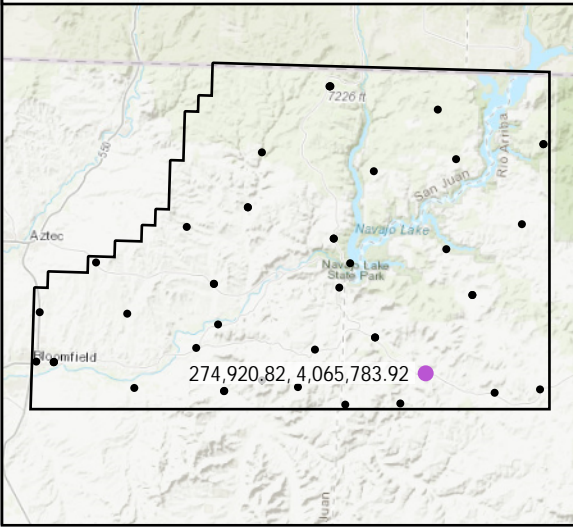

World Imagery



Southwest to Northeast

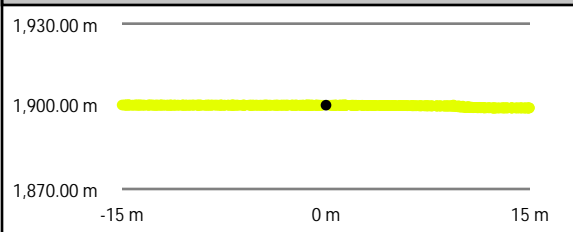

Southeast to Northwest

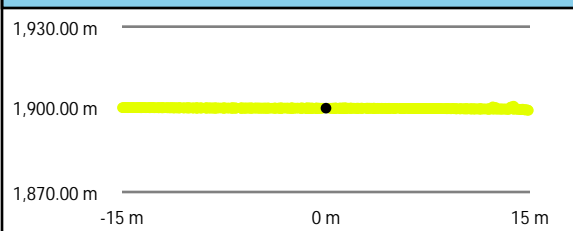

Intensity Raster

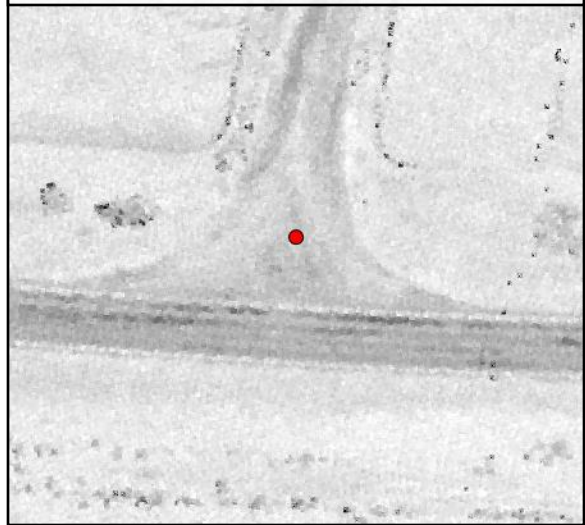

TIN Surface

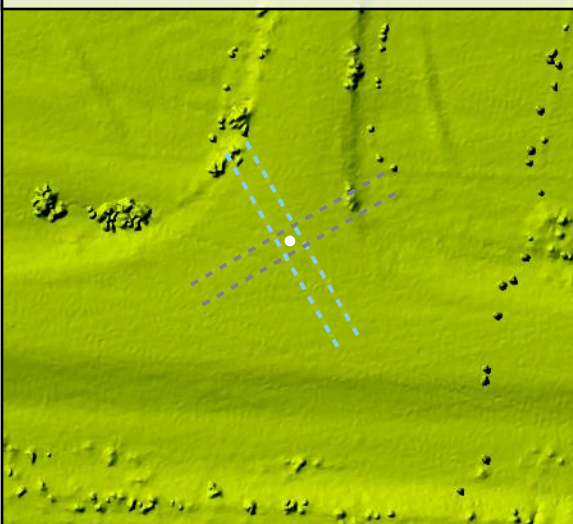

Project Elevation



DEM Surface

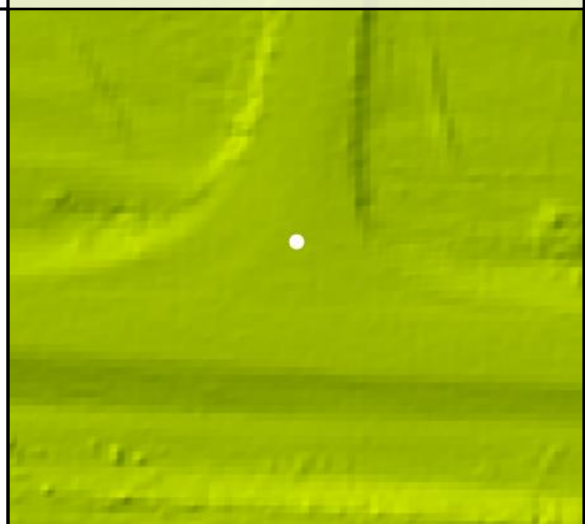

CA222

Known Z	1,948.32 m	Point Density	5.48 ppsm
DEM Dz	-0.01 m	Ground Density	5.48 ppsm
All Points TIN Dz	-0.02 m	Slope	3.20 °

Project Context

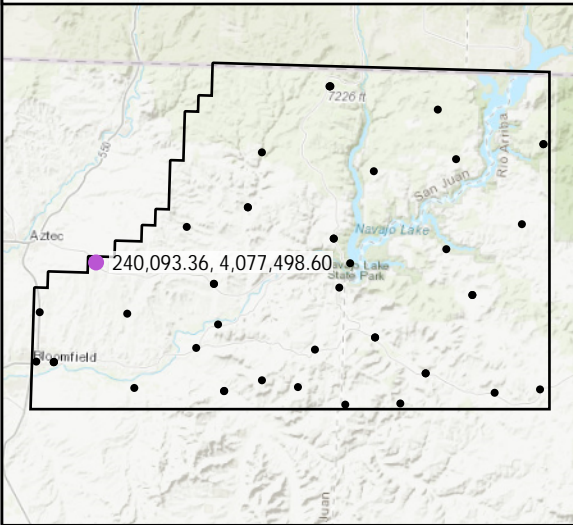

World Imagery



Southeast to Northwest

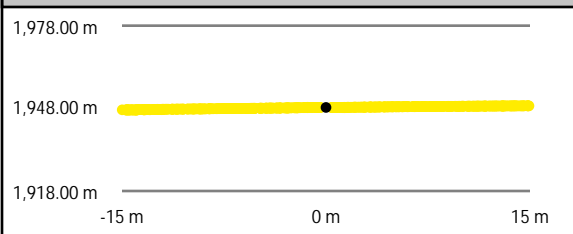

Intensity Raster

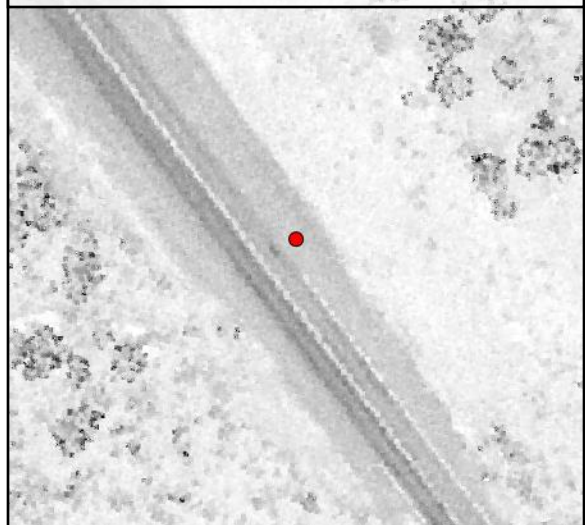

Southwest to Northeast

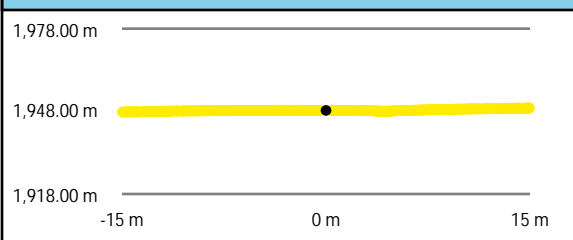

TIN Surface

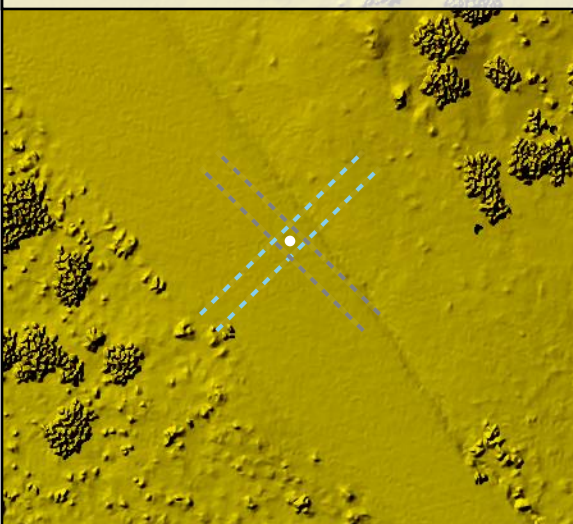

Project Elevation

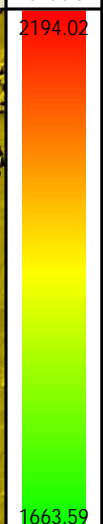

DEM Surface

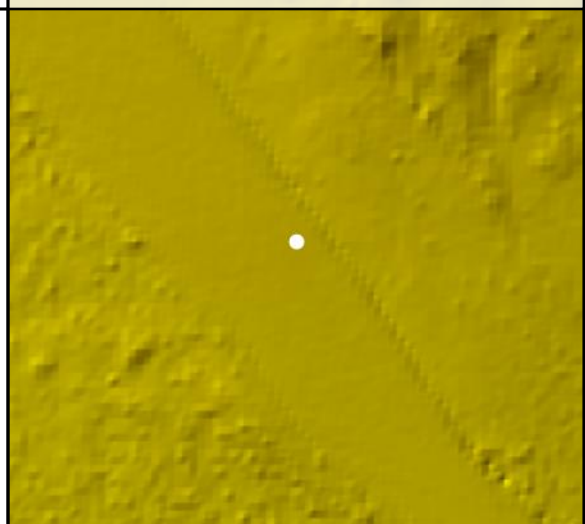

CA224

Known Z	1,717.58 m	Point Density	5.20 ppsm
DEM Dz	0.03 m	Ground Density	5.20 ppsm
All Points TIN Dz	0.03 m	Slope	0.58 °

Project Context

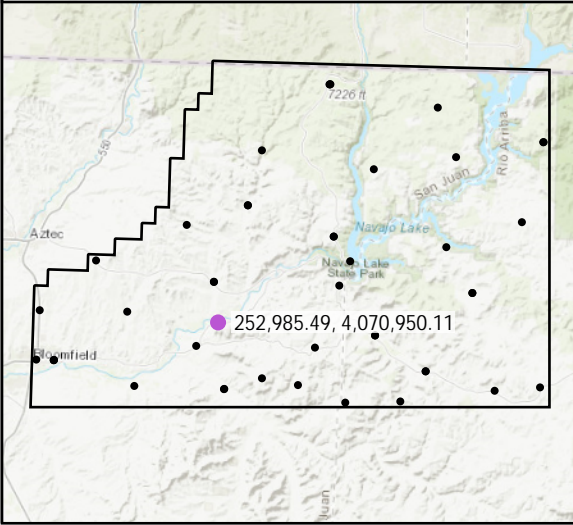

World Imagery

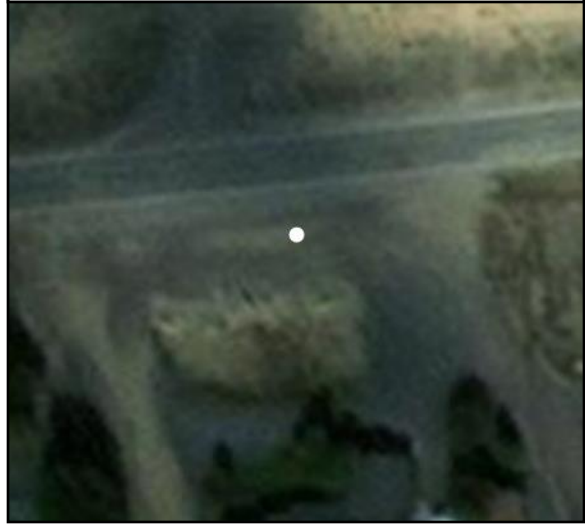

South to North

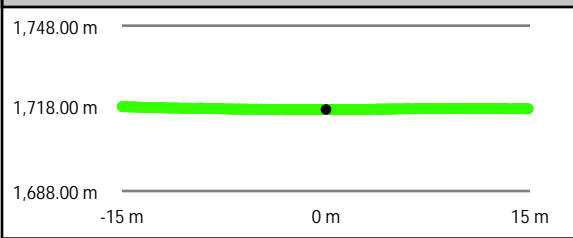

West to East

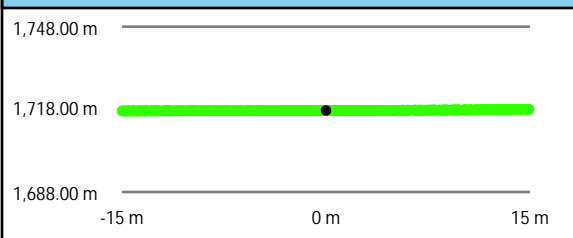

Intensity Raster



TIN Surface

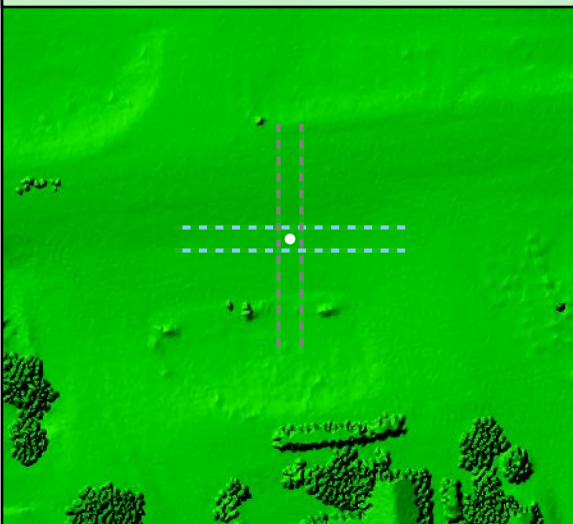

Project Elevation



DEM Surface

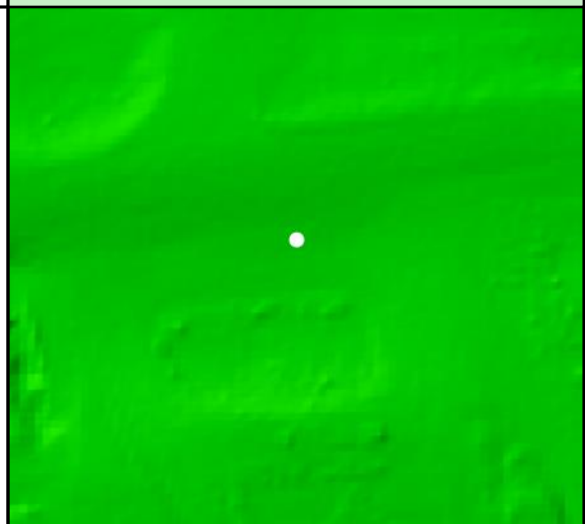

CA267

Known Z	1,868.94 m	Point Density	5.45 ppsm
DEM Dz	-0.02 m	Ground Density	5.45 ppsm
All Points TIN Dz	-0.02 m	Slope	0.54 °

Project Context

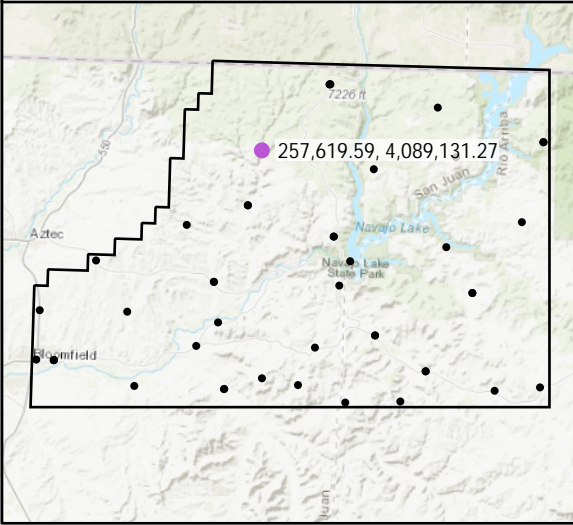

World Imagery



Southeast to Northwest

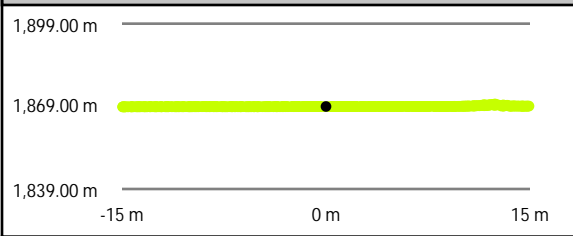

Southwest to Northeast

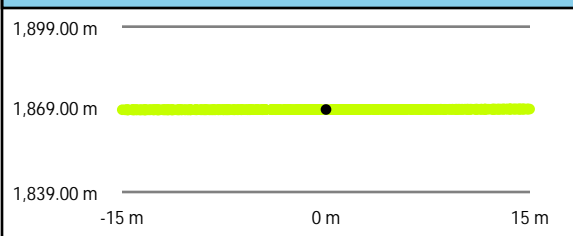

Intensity Raster

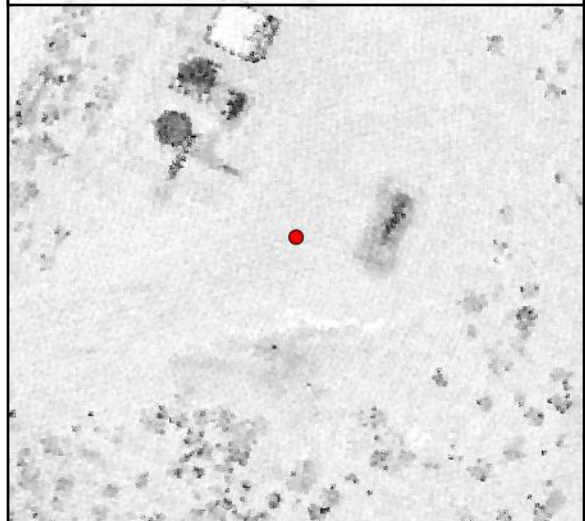

TIN Surface

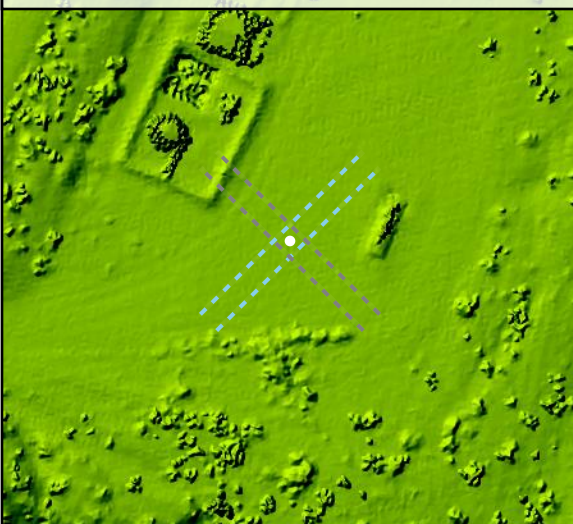

Project Elevation



DEM Surface

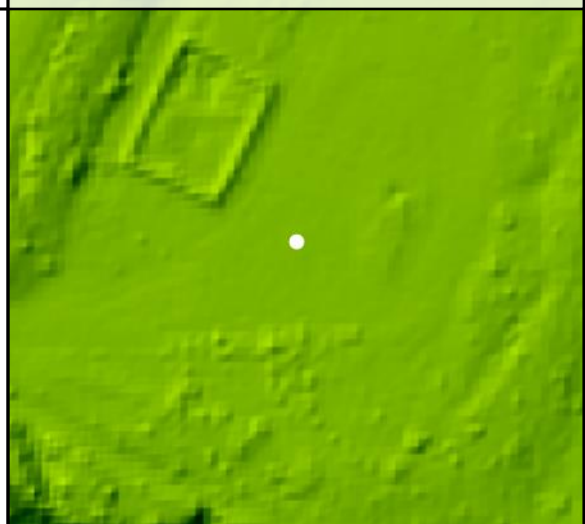

CA300

Known Z	2,028.23 m	Point Density	3.32 ppsm
DEM Dz	-0.06 m	Ground Density	3.32 ppsm
All Points TIN Dz	-0.06 m	Slope	1.13 °

Project Context

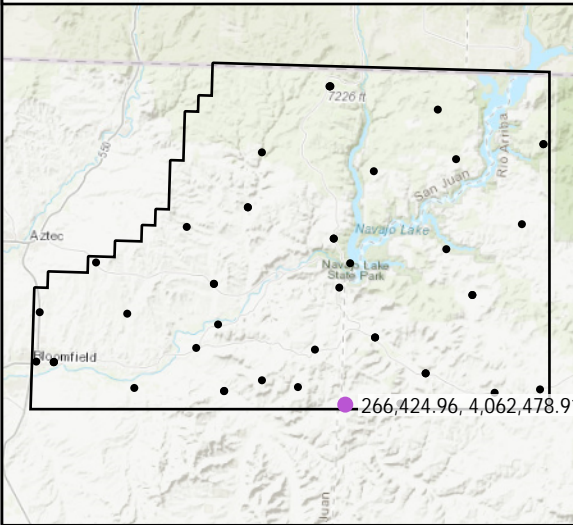

World Imagery



Southwest to Northeast

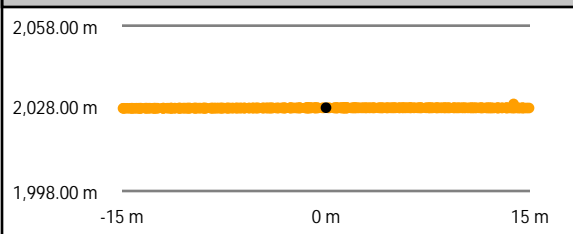

Intensity Raster

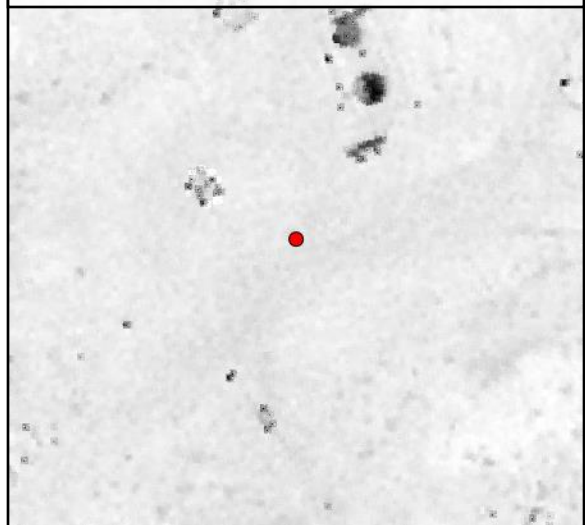

Southeast to Northwest

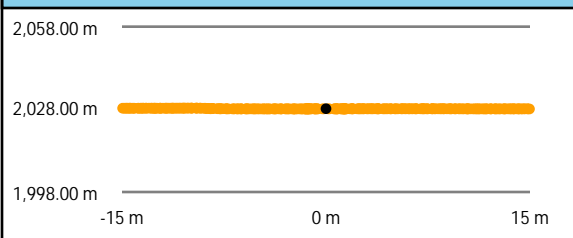

TIN Surface

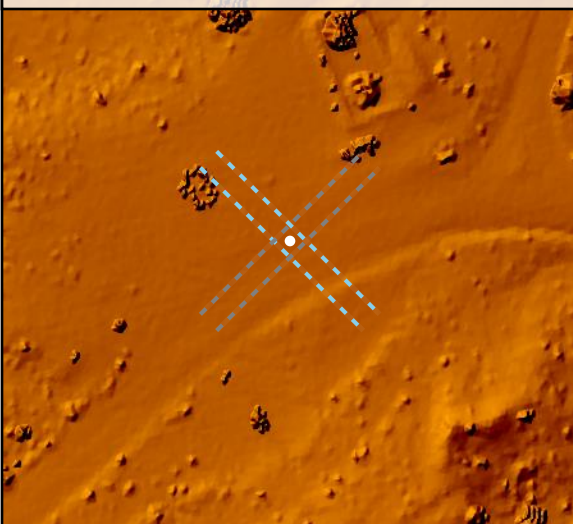

Project Elevation



DEM Surface

