

C-1 Report on Collection Area

The USGS Lidar Base Specification Version 1.3 states: "The defined project area (DPA) shall be buffered by a minimum of 100 meters (m) to create a buffered project area (BPA). Data collection is required for the full extent of the BPA. For all products to be consistent to the limit of the DPA, all products shall be generated to the full extent of the BPA. Because data and products are generated under contract for the complete BPA, they shall also be delivered to the customer."

The purpose of this section is to show lidar coverage to the extent of a 100 meter buffer of the defined project area boundary.

[Data Source - Y:\Mapping\Projects\65220171_USGS-TX_West_Texas\Production\Final_Client_Deliverables\Lot6_utm14\point_cloud\tilecls](Y:\Mapping\Projects\65220171_USGS-TX_West_Texas\Production\Final_Client_Deliverables\Lot6_utm14\point_cloud\tilecls)

[Result Path - Y:\Mapping\Projects\65220171_USGS-TX_West_Texas\Admin\QA_OC\Lot6_A\C_1\CollectionArea.jpg](Y:\Mapping\Projects\65220171_USGS-TX_West_Texas\Admin\QA_OC\Lot6_A\C_1\CollectionArea.jpg)

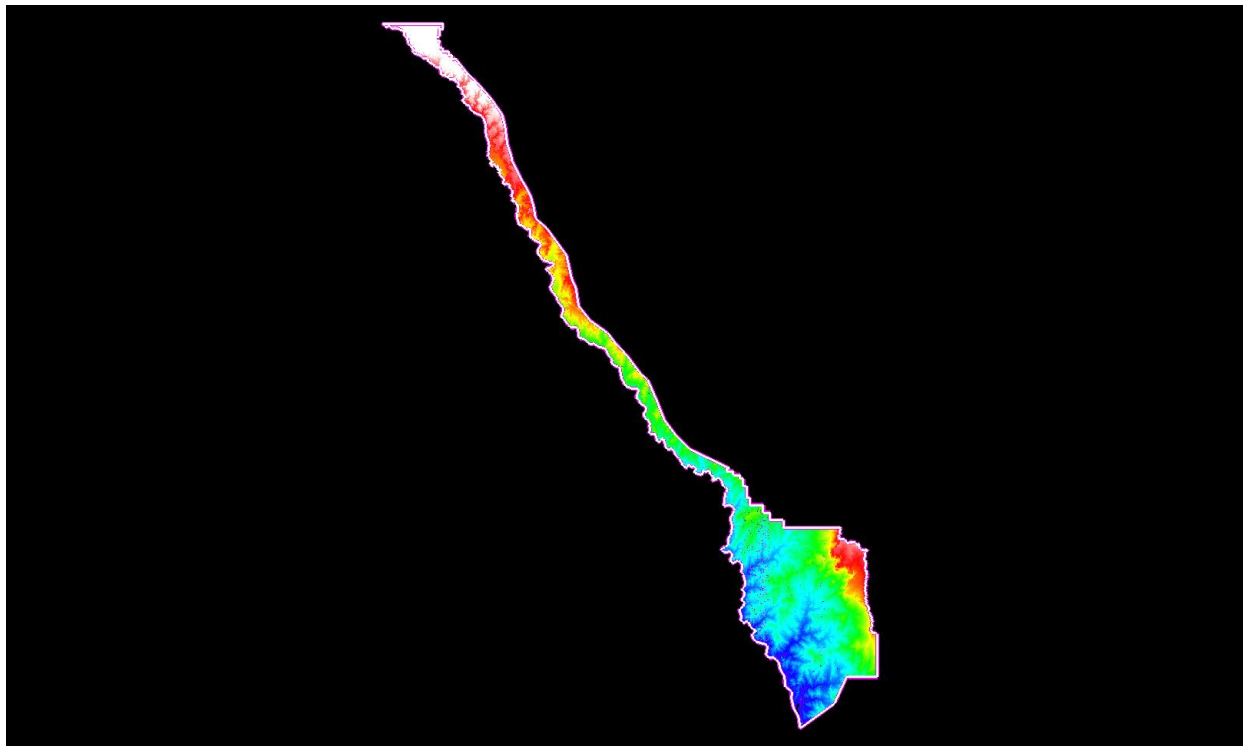

White polygon is defined project area (DPA) boundary
Purple polygon is buffered project area (BPA) boundary