



Ground Survey

Title: GS31-01-01-03 SURVEY STATION SKETCH

Date: 6/6/2014

Rev: 1

Page: 1

File Name: GS31-01-01-03\_SURVEY\_STATION\_SKETCH

PROJECT: 312015508 CASPER, WY

ID: CP104A

Date: 11/02/2015

Sketch Not To Scale

DESCRIPTION:

MOST N'LY FENCE POST ON THE S'LY SIDE OF GAS HILLS RD  
THIS IS THE STRAIGHTEST POST AROUND.

APPROXIMATE COORDINATES:

LATITUDE (DDMMSS.S): 43° 03' 16.4" N

LONGITUDE (DDMMSS.S): 107° 12' 11.7" W

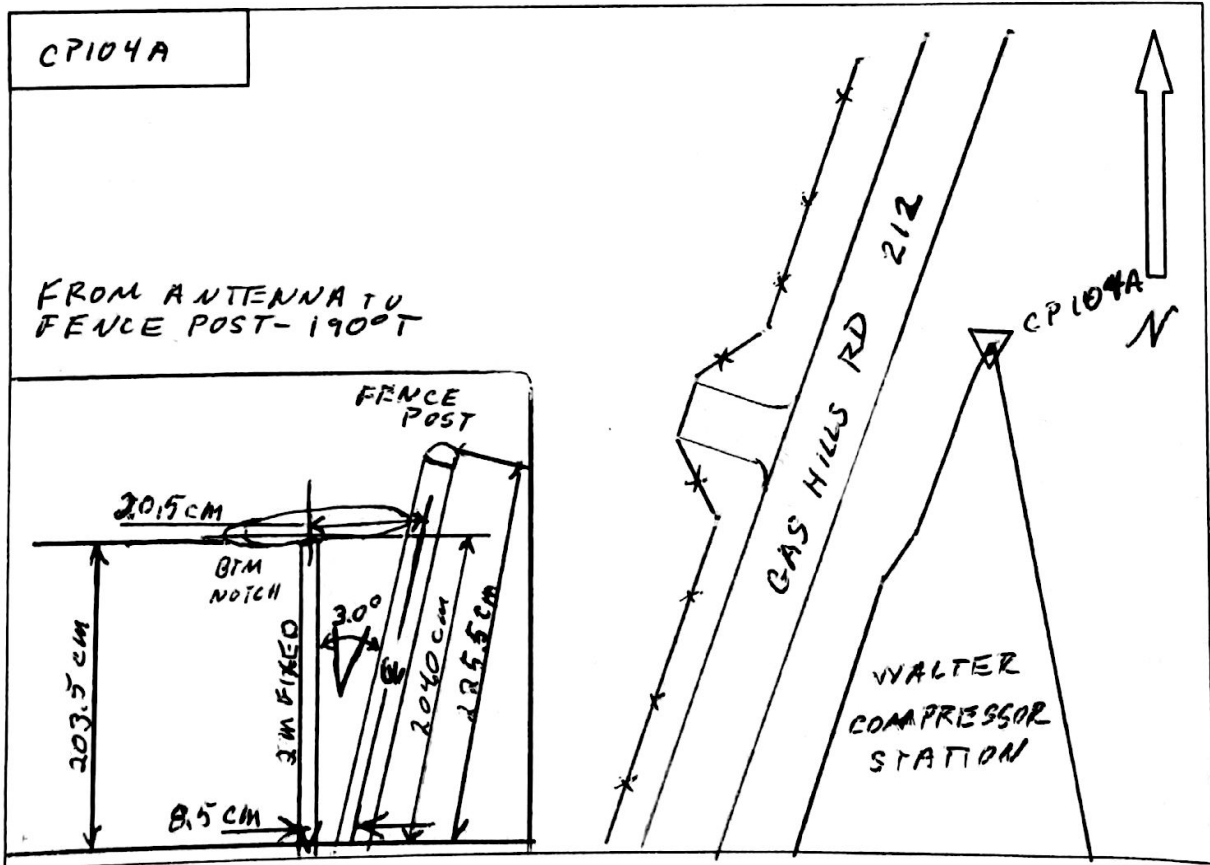

Surveyor: CHRIS LARSON