General Information

Mission Information

Project name	200623_A_5060380_nad2011_FINAL
Processing date	2020-06-24 11:15:39
Mission date	2020-06-23 13:08:55
Mission duration	04:57:39.000
Processing mode	IN-Fusion PP-RTX

Rover Hardware Information

Product	POS AV 610 VER6 HW2.5-12
Serial number	S/N7769
IMU type	57
Receiver type	BD982
Antenna type	AV39

Project File List

Rover Data Files

File name	File type
200623a.046	POS Data
200623a.047	POS Data
200623a.048	POS Data
200623a.049	POS Data
200623a.050	POS Data
200623a.051	POS Data
200623a.052	POS Data
200623a.053	POS Data
200623a.054	POS Data
200623a.055	POS Data
200623a.056	POS Data
200623a.057	POS Data
200623a.058	POS Data
200623a.059	POS Data
200623a.060	POS Data
200623a.061	POS Data
200623a.062	POS Data
200623a.063	POS Data
200623a.064	POS Data
200623a.065	POS Data
200623a.066	POS Data
200623a.067	POS Data
200623a.068	POS Data
200623a.069	POS Data
200623a.070	POS Data
200623a.071	POS Data
200623a.072	POS Data
200623a.073	POS Data

Input Files

File Name	File Type
Ephm1750.20g	GLONASS Broadcast Ephemeris
Ephm1750.20n	GPS Broadcast Ephemeris

Output Files

Filename	File type
sbet_200623_A_5060380_nad2011_FINAL.out	SBET Trajectory File
sbet_200623_A_5060380_nad2011_FINAL.shp	Shapefile Export Output

Rover Data Summary

First raw data file	200623a.046		
Last raw data file	200623a.073		
Start GPS week	2111		
Start time	220139.753 (6/23/2020 1:08:59 PM)		
End time	237995.126 (6/23/2020 6:06:35 PM)		
Start of fine alignment	220404.570 (6/23/2020 1:13:24 PM)		
Available subsystems	Primary GNSS, IMU		
POS Event Input	Event 1 Input		
Correction data	None		
IMU Installation Lever Arms & Mounting Angles			
Reference to IMU lever arm (m)	0.000	0.000	0.000
Reference to IMU mounting angles (deg)	0.000	0.000	180.000
Reference to Primary GNSS lever arm (m)	0.556	-0.429	-0.965
Reference to Primary GNSS lever arm std dev (m)	-1.000		
Aircraft to Reference mounting angles (deg)	0.000	0.000	0.000

Rover Data QC

Raw IMU Import QC Summary

IMU data input file	imu_200623_A_5060380_nad2011_FINAL.dat
IMU data check log file	imudt_200623_A_5060380_nad2011_FINAL.log
IMU Records Processed	3571447
Termination Status	Warnings
IMU Anomalies	1
IMU Failure Messages	
220139.513 : WARNING : Gap of 220117.5202 seconds in CHECKDT input data	

Primary Observables & Satellite Data

L1 Satellite Lock/Elevation

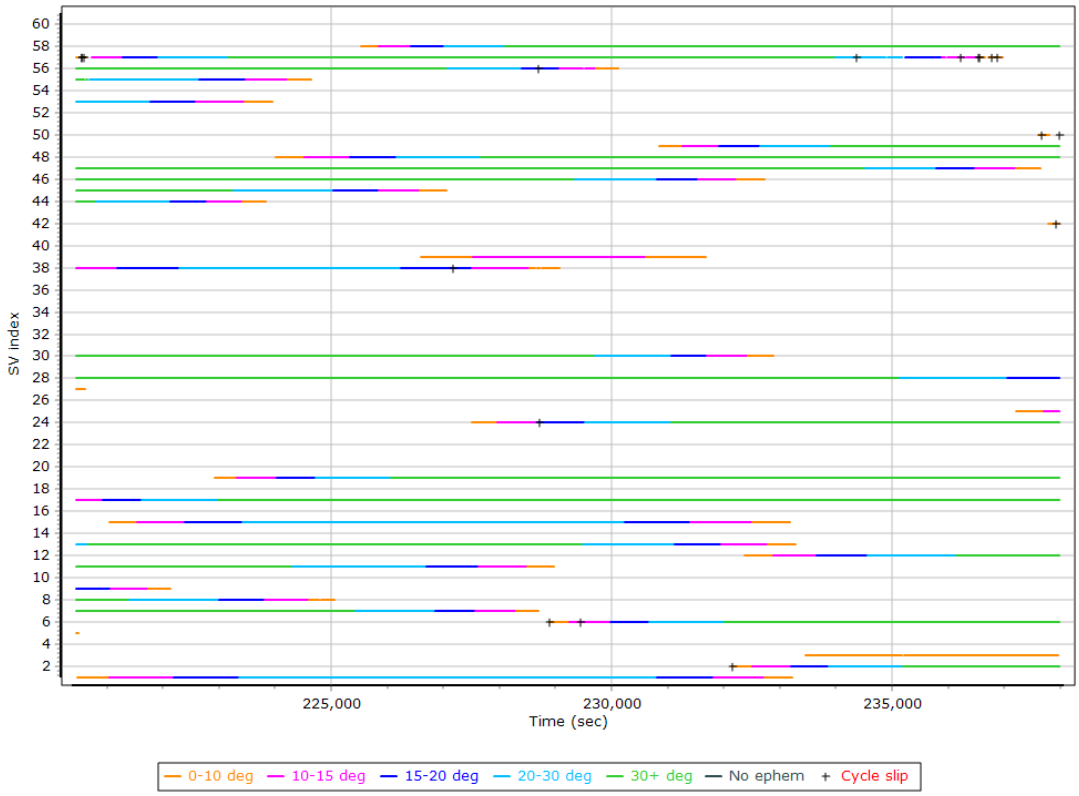

L2 Satellite Lock/Elevation

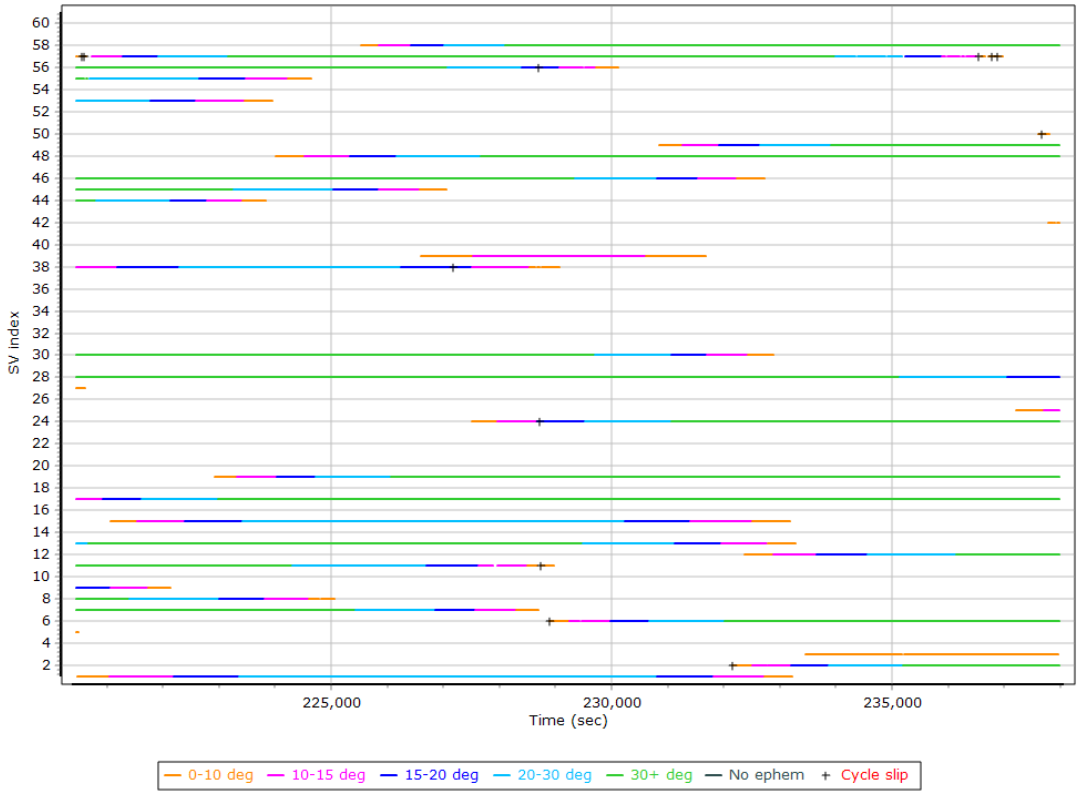

GPS L1 SNR

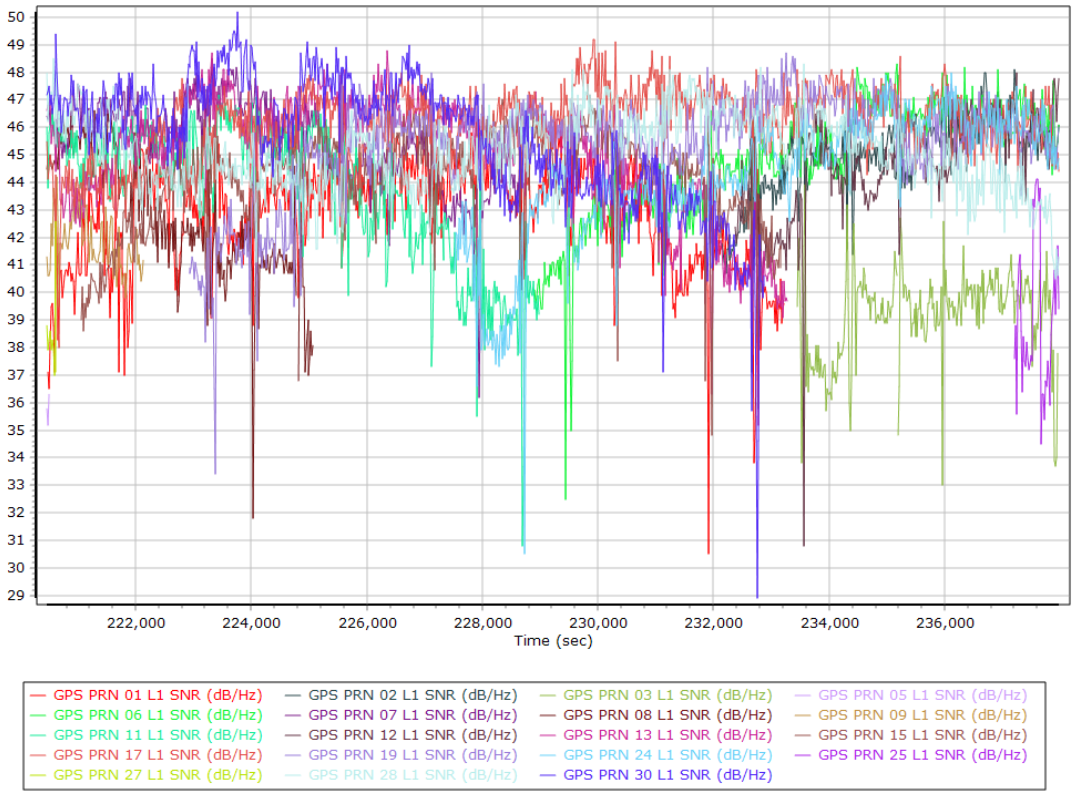

GPS L2 SNR

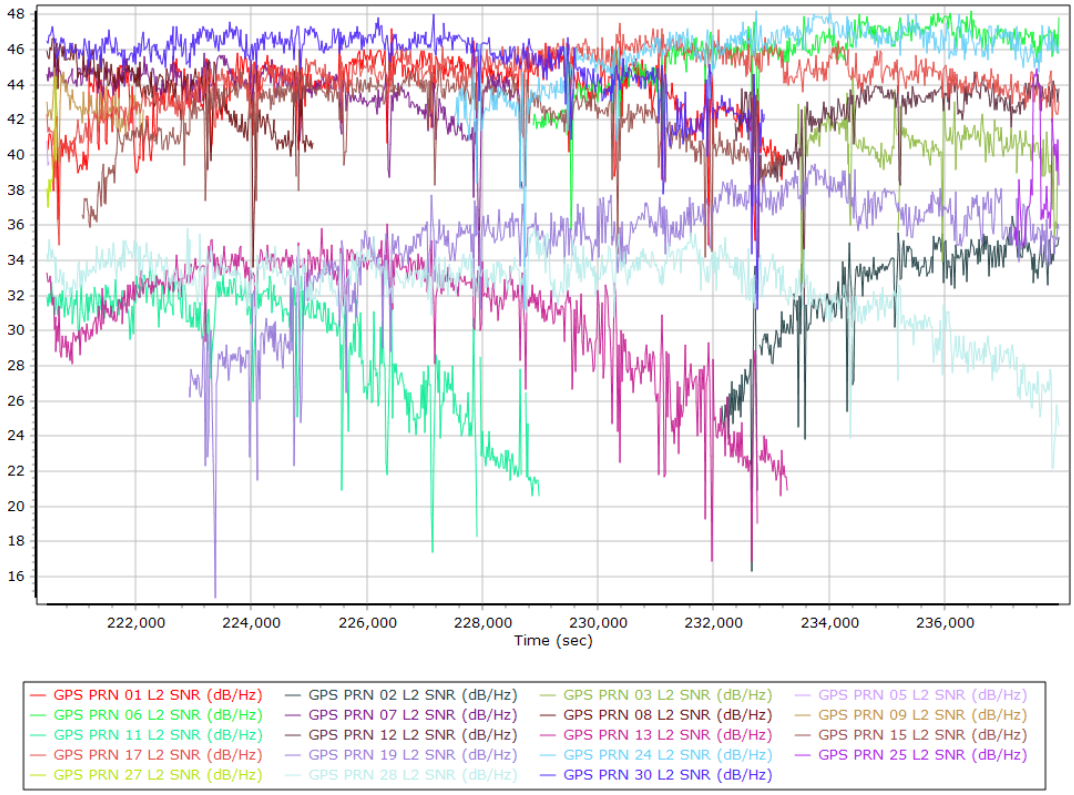

GLONASS L1 SNR

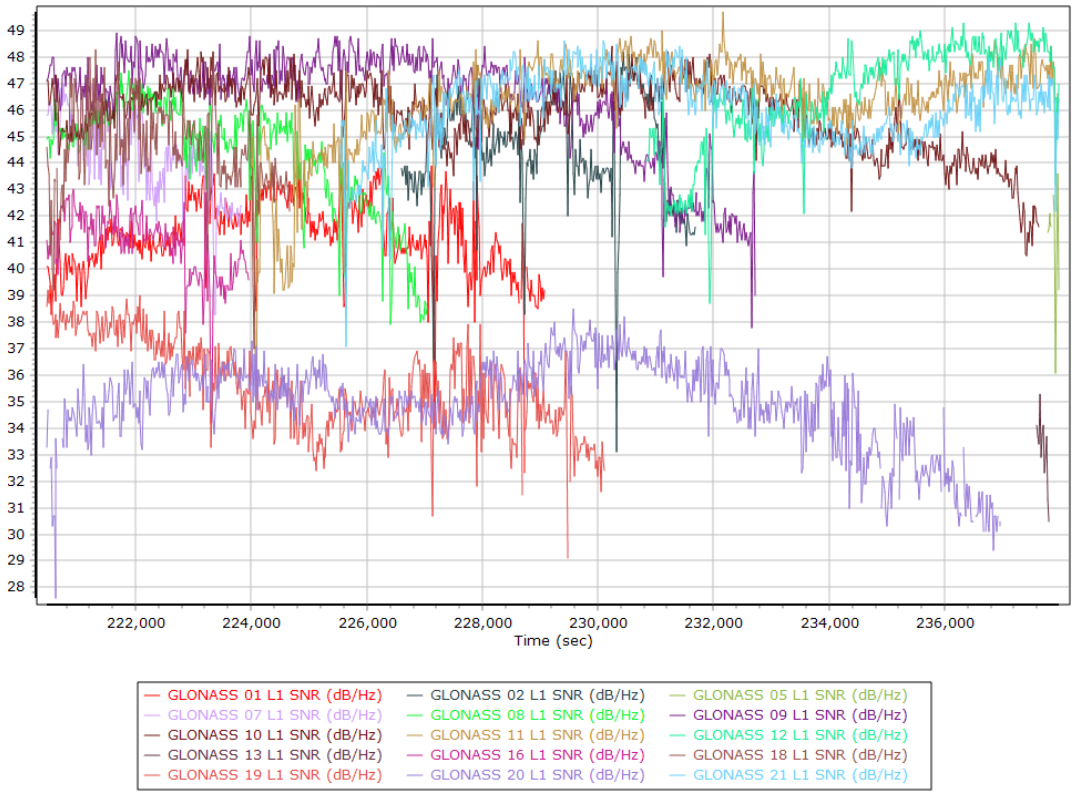

GLONASS L2 SNR

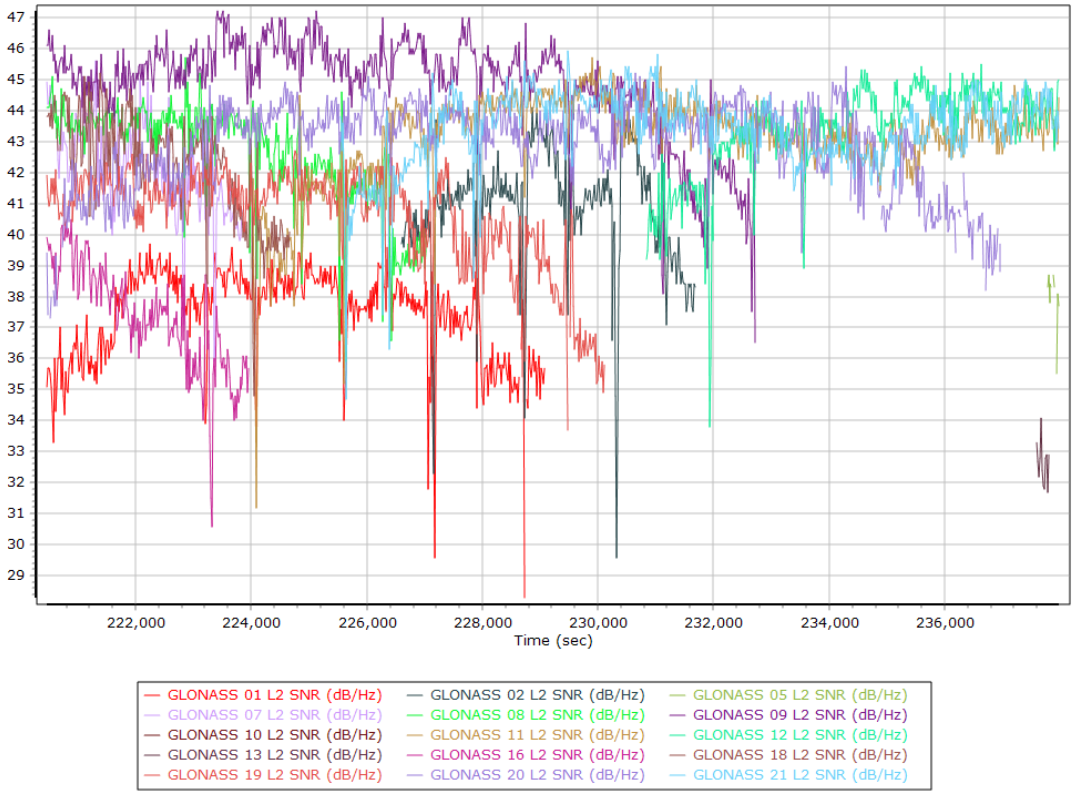

BEIDOU SNR

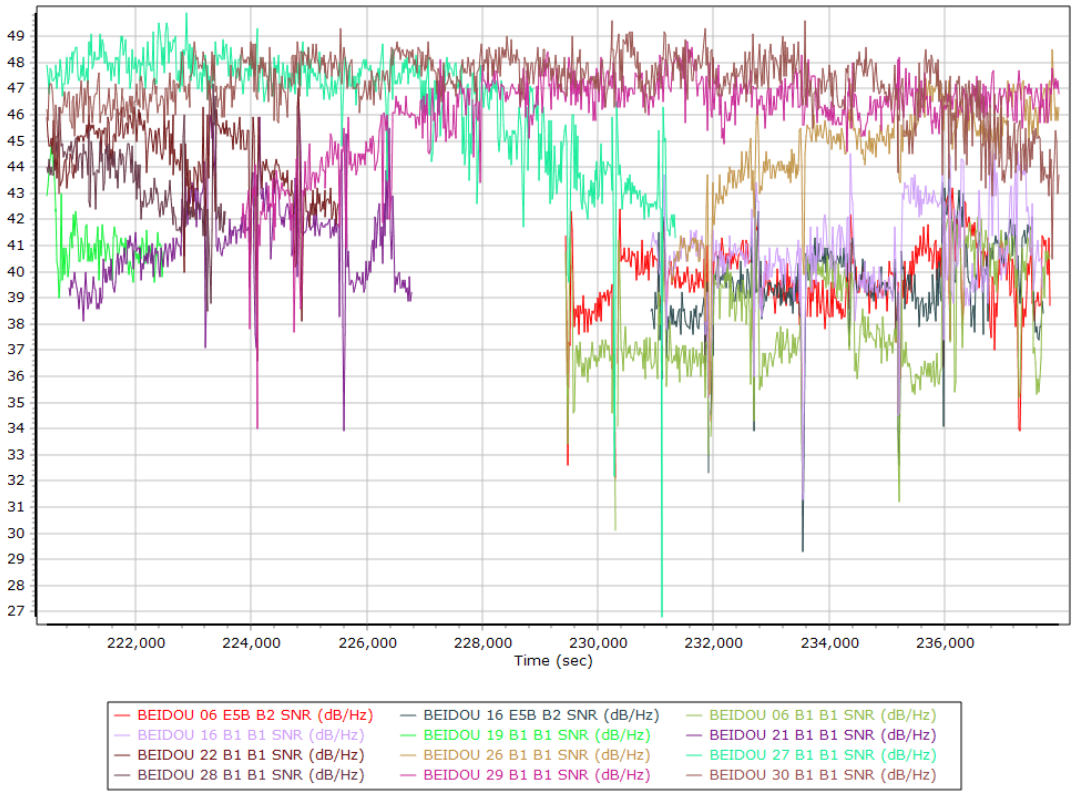

GALILEO SNR

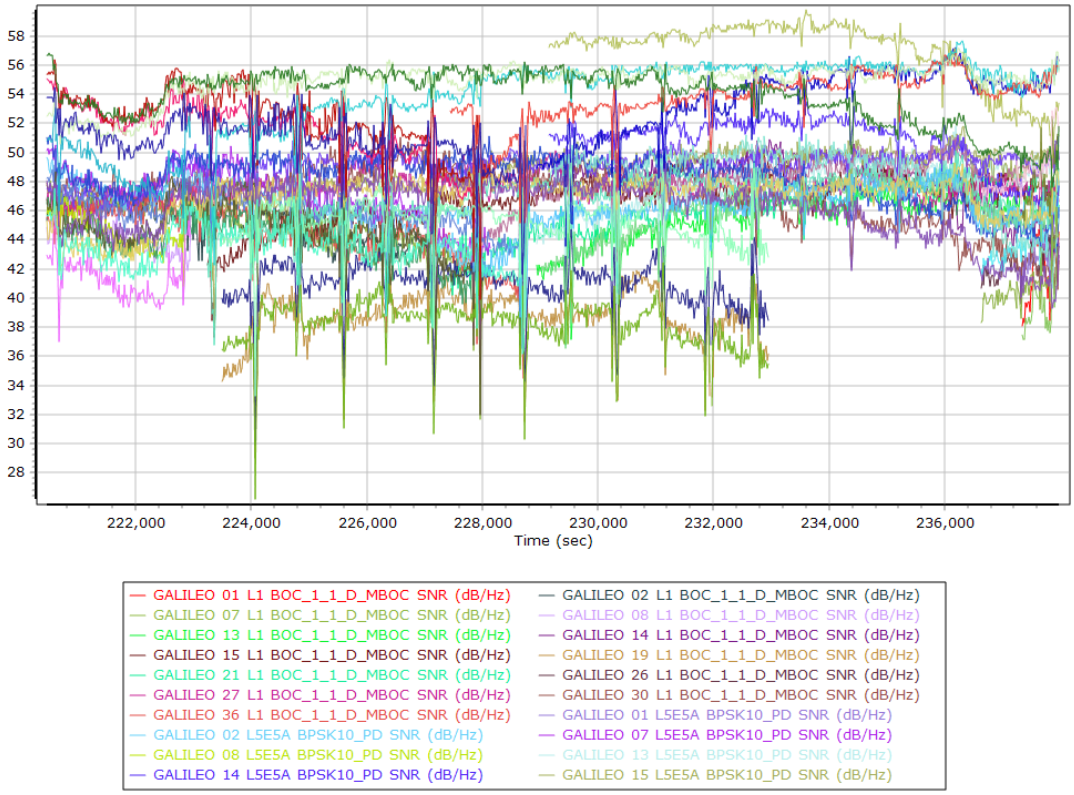
58
56
54
52
50
48
46
44
42
40
38
36
34
32
30
28
222,000
224,000
226,000
228,000
230,000
232,000
234,000
236,000
Time (sec)
GALILEO 01 L1 BOC_1_1_D_MBOC SNR (dB/Hz)
GALILEO 02 L1 BOC_1_1_D_MBOC SNR (dB/Hz)
GALILEO 07 L1 BOC_1_1_D_MBOC SNR (dB/Hz)
GALILEO 08 L1 BOC_1_1_D_MBOC SNR (dB/Hz)
GALILEO 13 L1 BOC_1_1_D_MBOC SNR (dB/Hz)
GALILEO 14 L1 BOC_1_1_D_MBOC SNR (dB/Hz)
GALILEO 15 L1 BOC_1_1_D_MBOC SNR (dB/Hz)
GALILEO 19 L1 BOC_1_1_D_MBOC SNR (dB/Hz)
GALILEO 21 L1 BOC_1_1_D_MBOC SNR (dB/Hz)
GALILEO 26 L1 BOC_1_1_D_MBOC SNR (dB/Hz)
GALILEO 27 L1 BOC_1_1_D_MBOC SNR (dB/Hz)
GALILEO 30 L1 BOC_1_1_D_MBOC SNR (dB/Hz)
GALILEO 36 L1 BOC_1_1_D_MBOC SNR (dB/Hz)
GALILEO 01 L5E5A BPSK10_PD SNR (dB/Hz)
GALILEO 02 L5E5A BPSK10_PD SNR (dB/Hz)
GALILEO 07 L5E5A BPSK10_PD SNR (dB/Hz)
GALILEO 08 L5E5A BPSK10_PD SNR (dB/Hz)
GALILEO 13 L5E5A BPSK10_PD SNR (dB/Hz)
GALILEO 14 L5E5A BPSK10_PD SNR (dB/Hz)
GALILEO 15 L5E5A BPSK10_PD SNR (dB/Hz)

Smoothed Trajectory Information

Top View

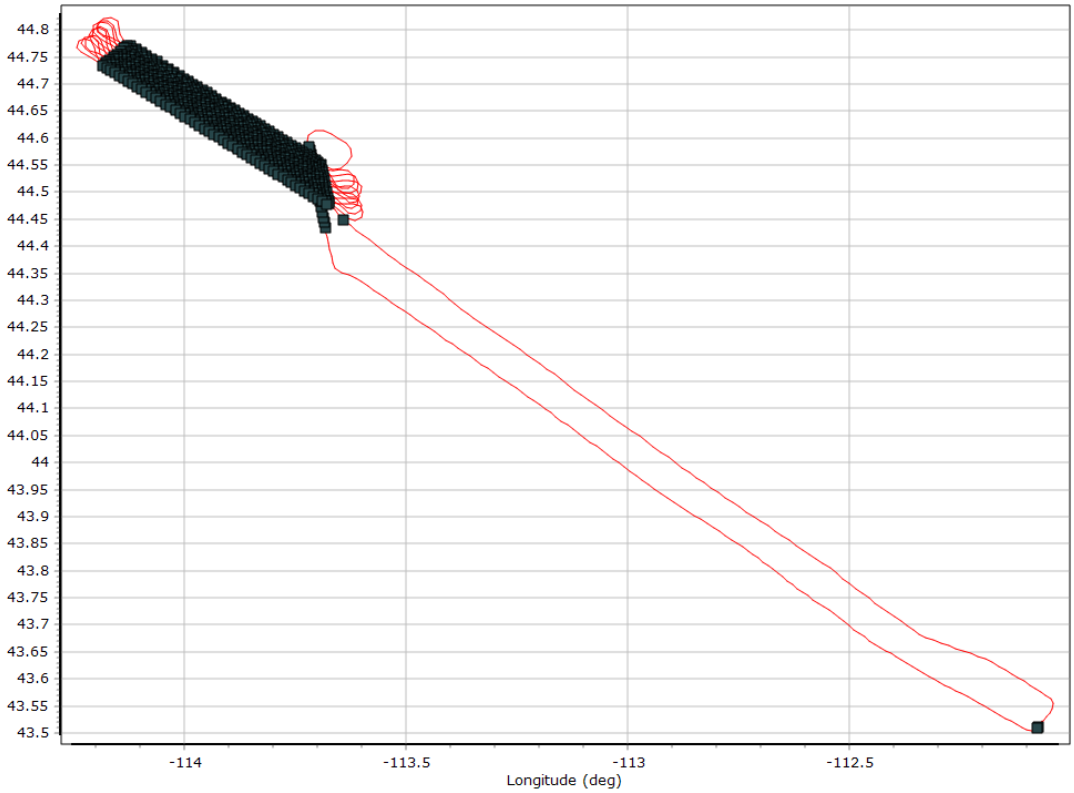

Altitude

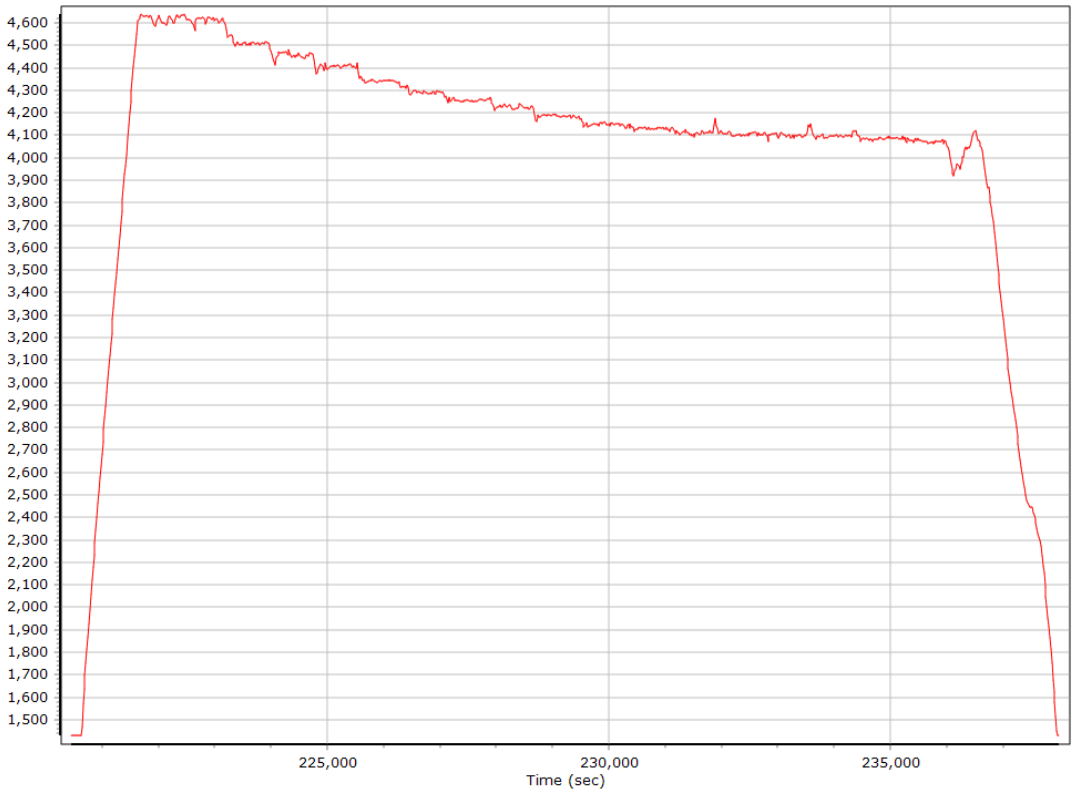

Roll/Pitch

Heading

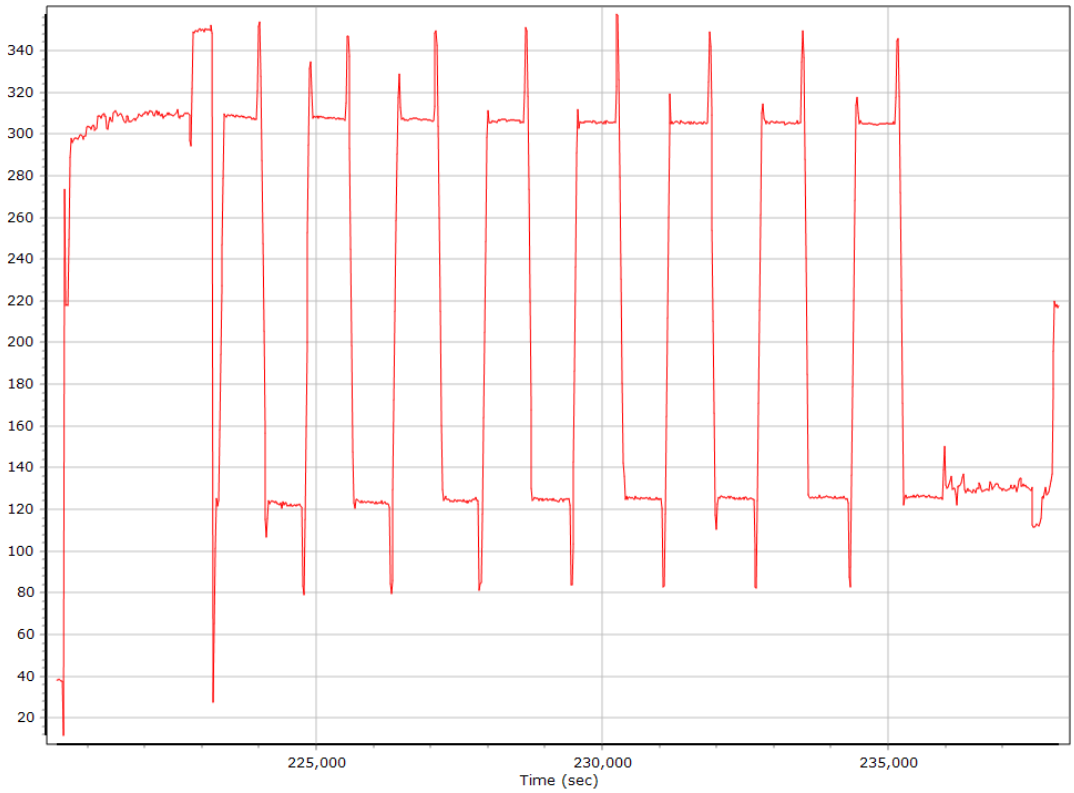

North/East Velocity

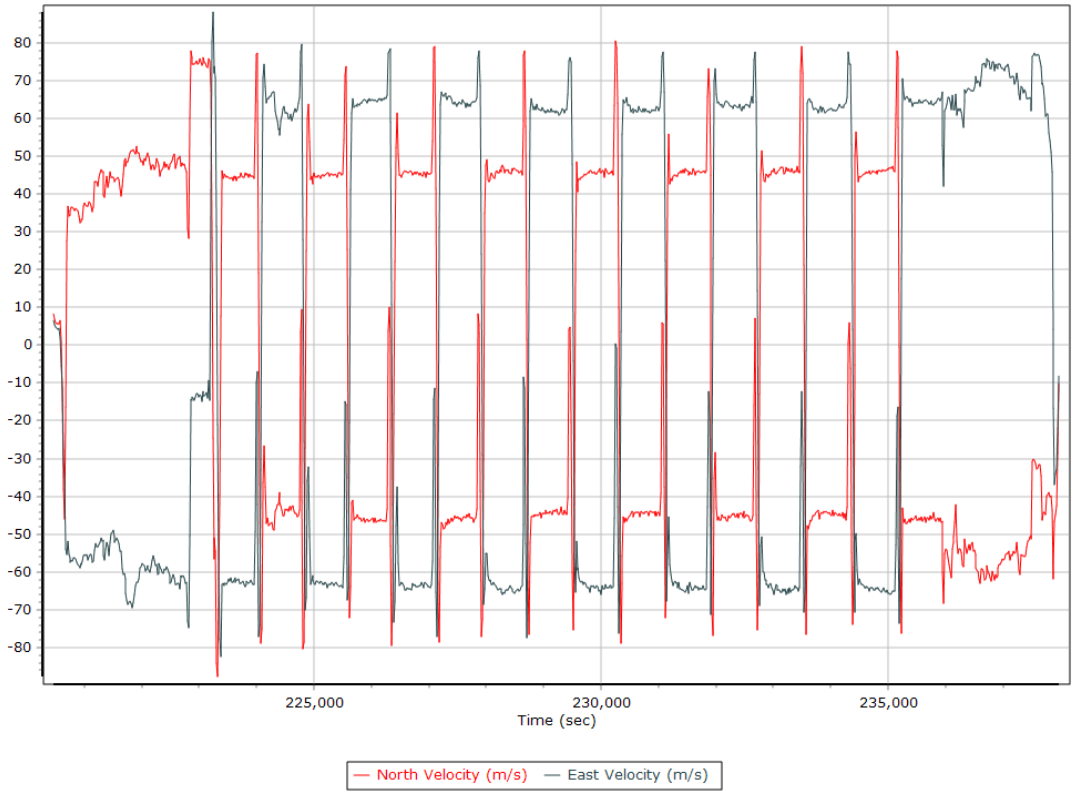

Down Velocity

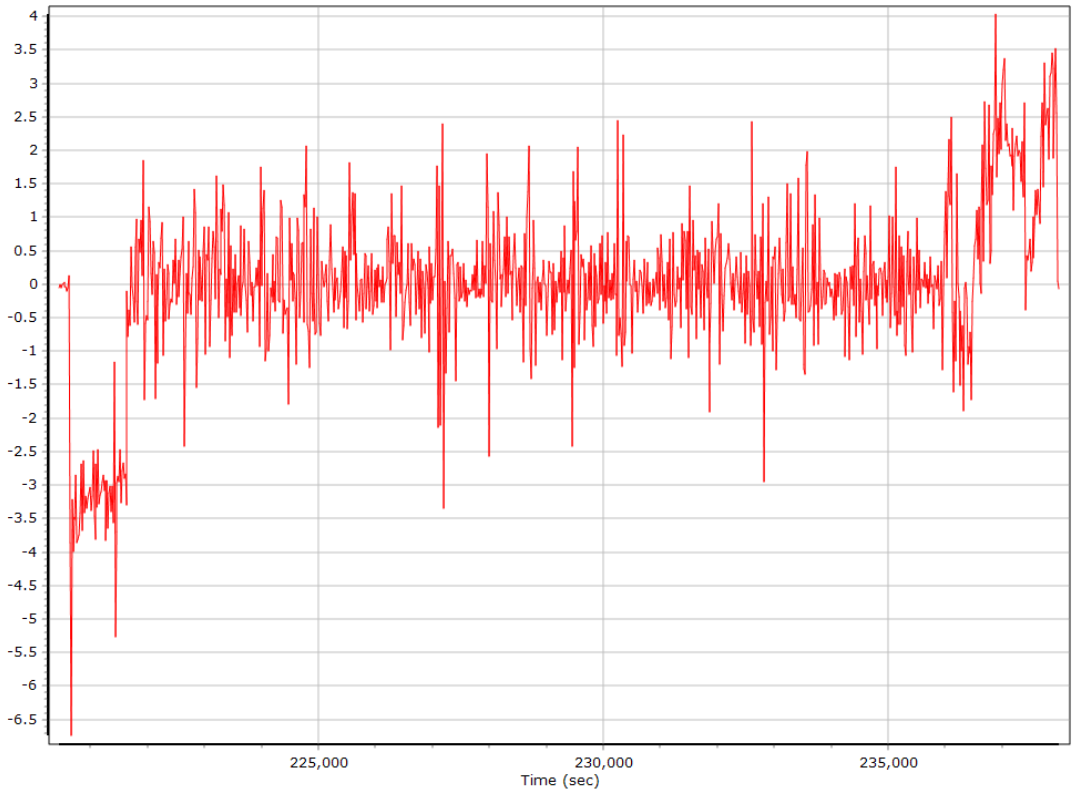

Total Speed

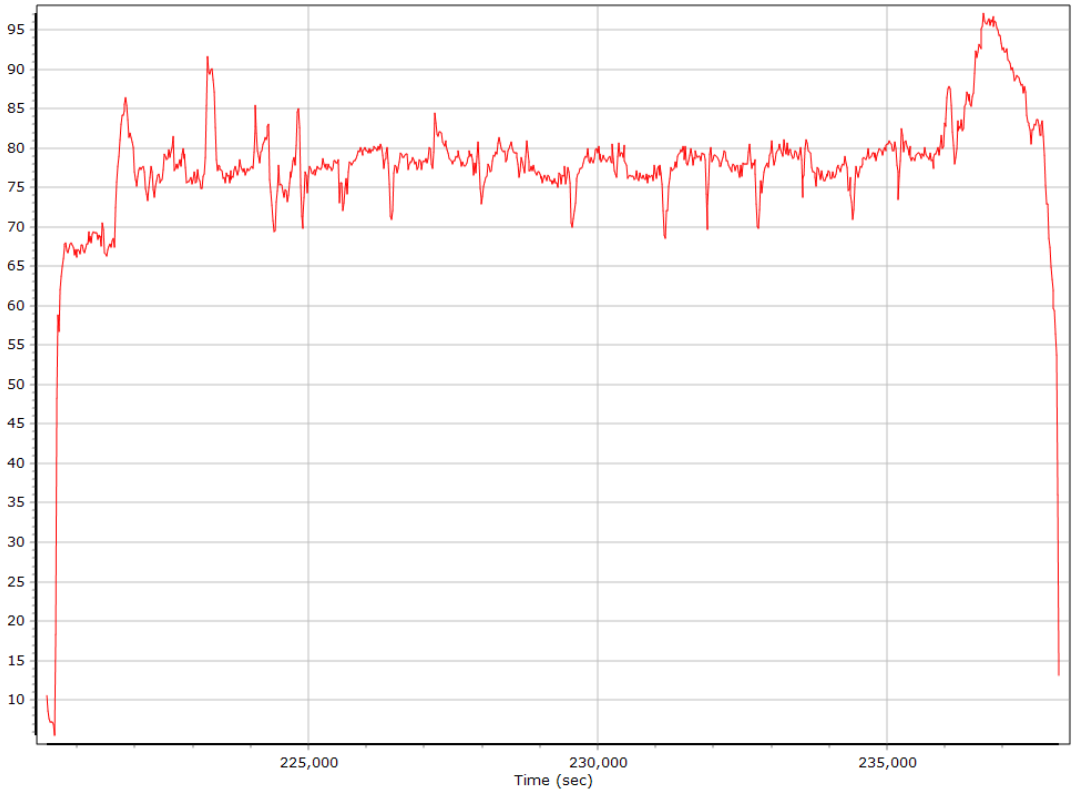

Ground Speed

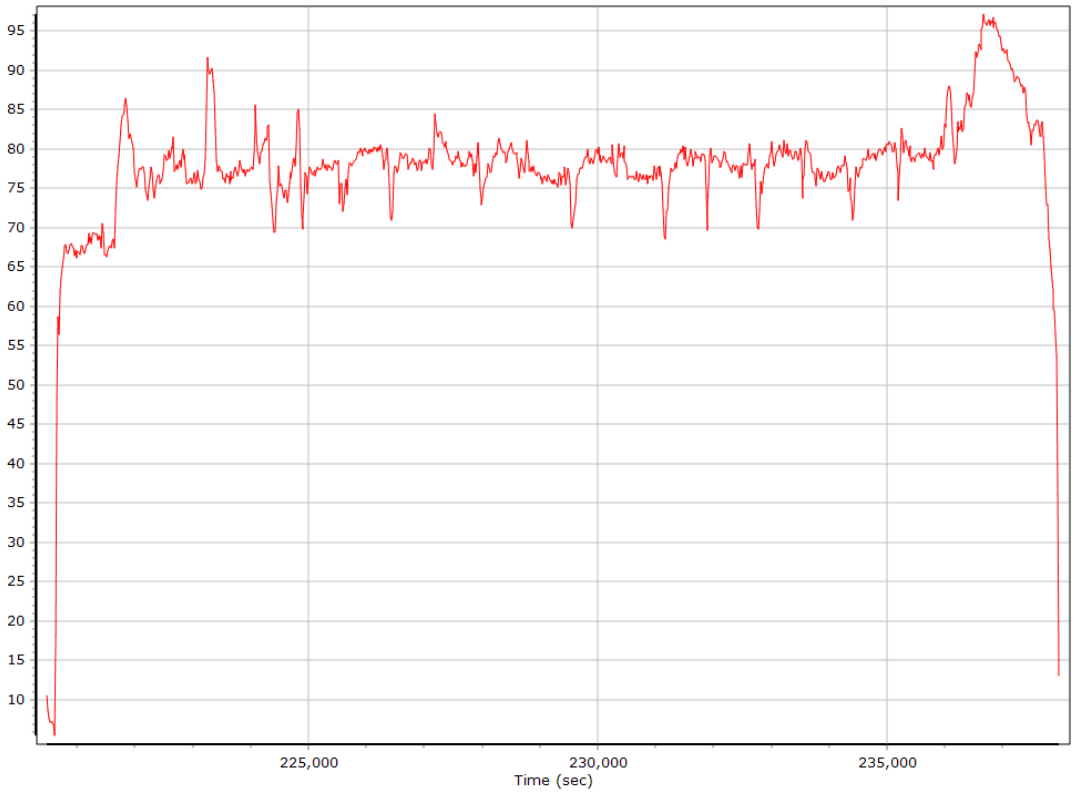

Body Acceleration

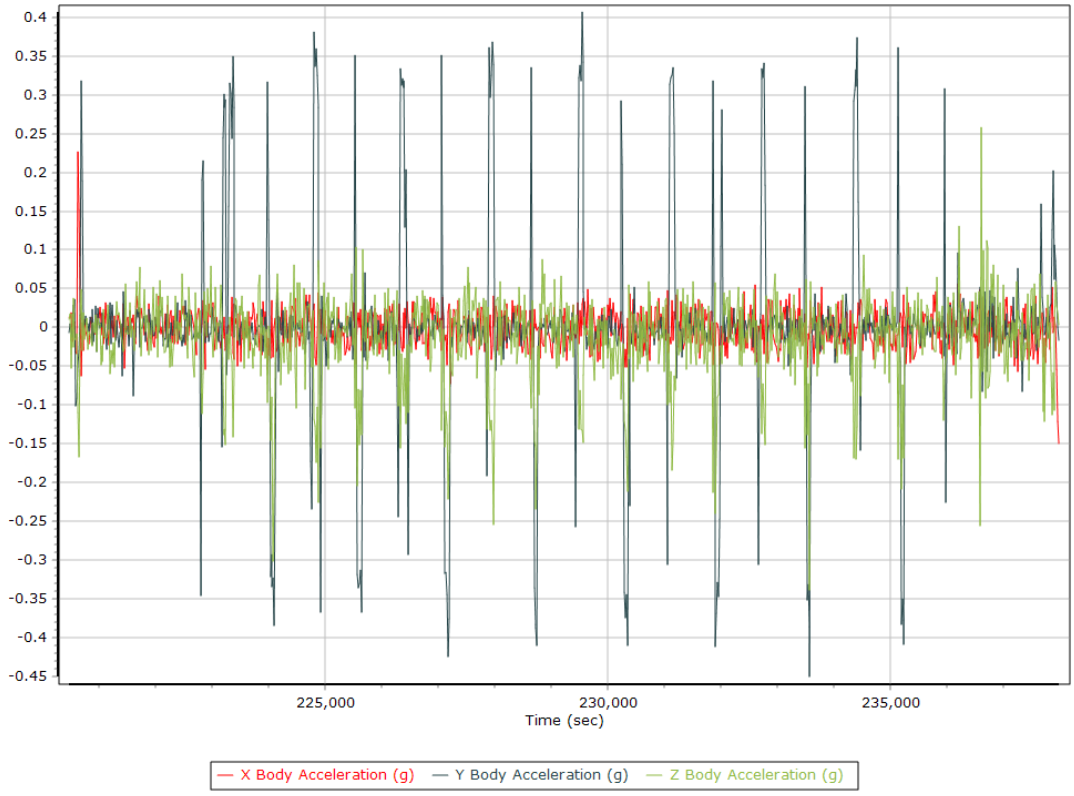

Total Body Acceleration

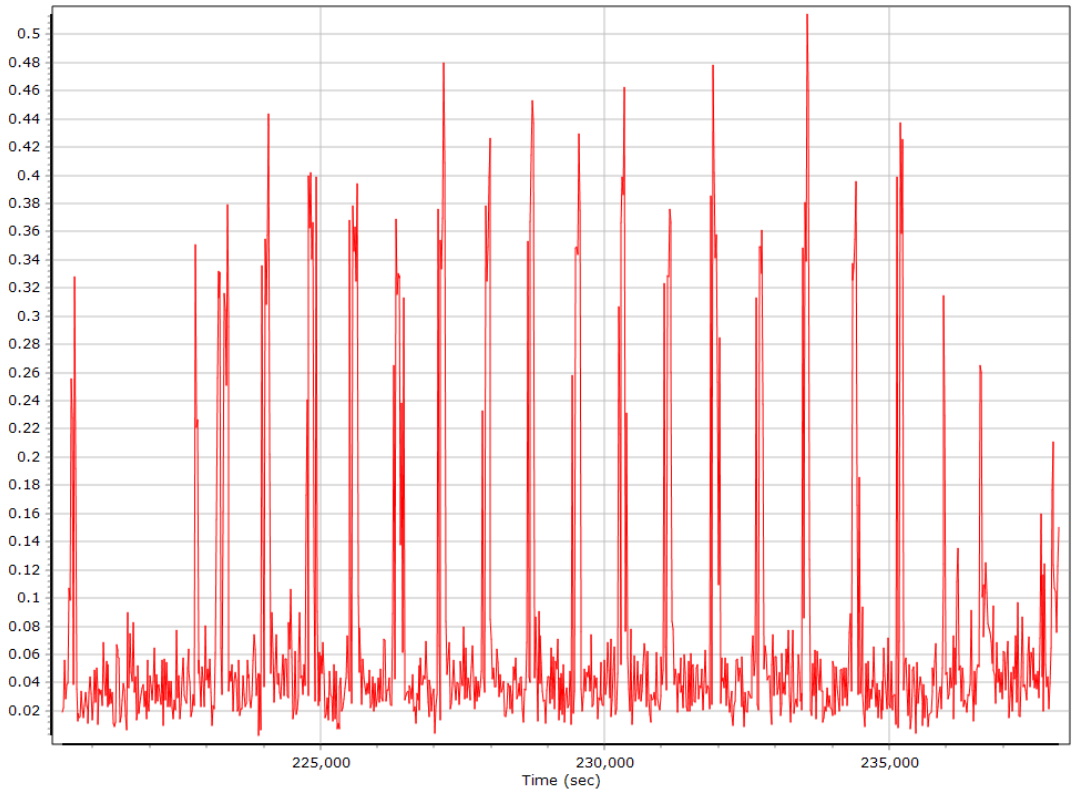

Body Angular Rate

Forward Processed Trajectory Information

Top View

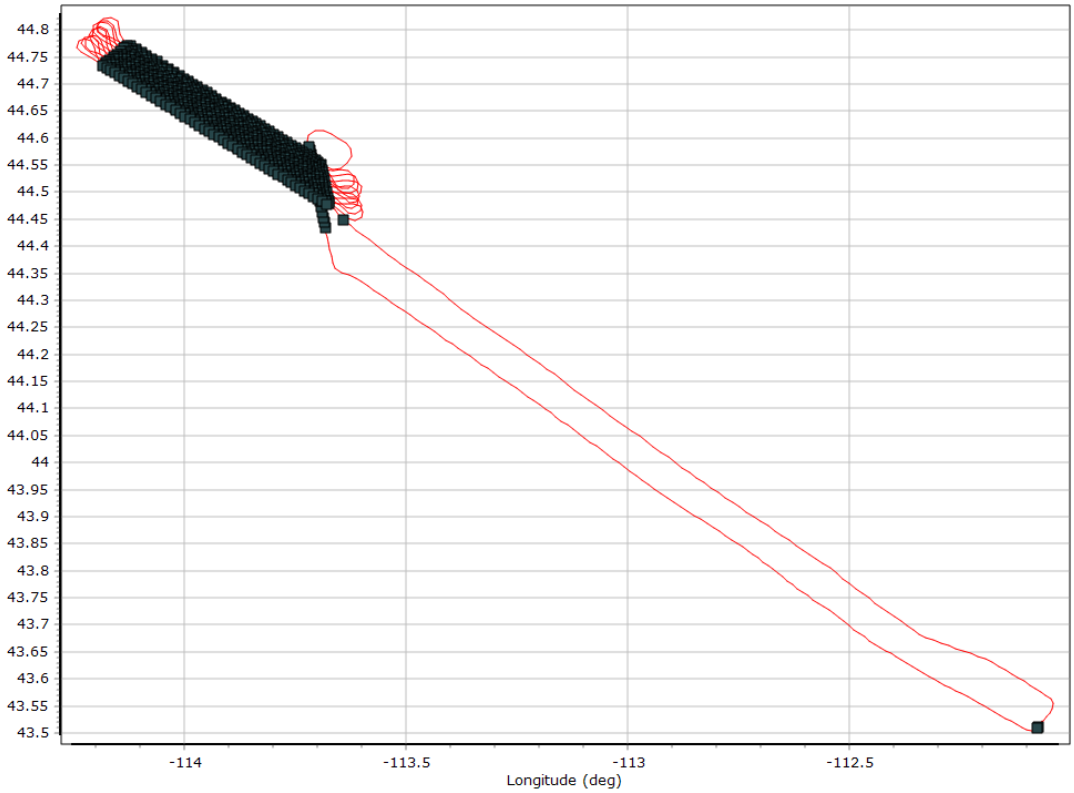

Altitude

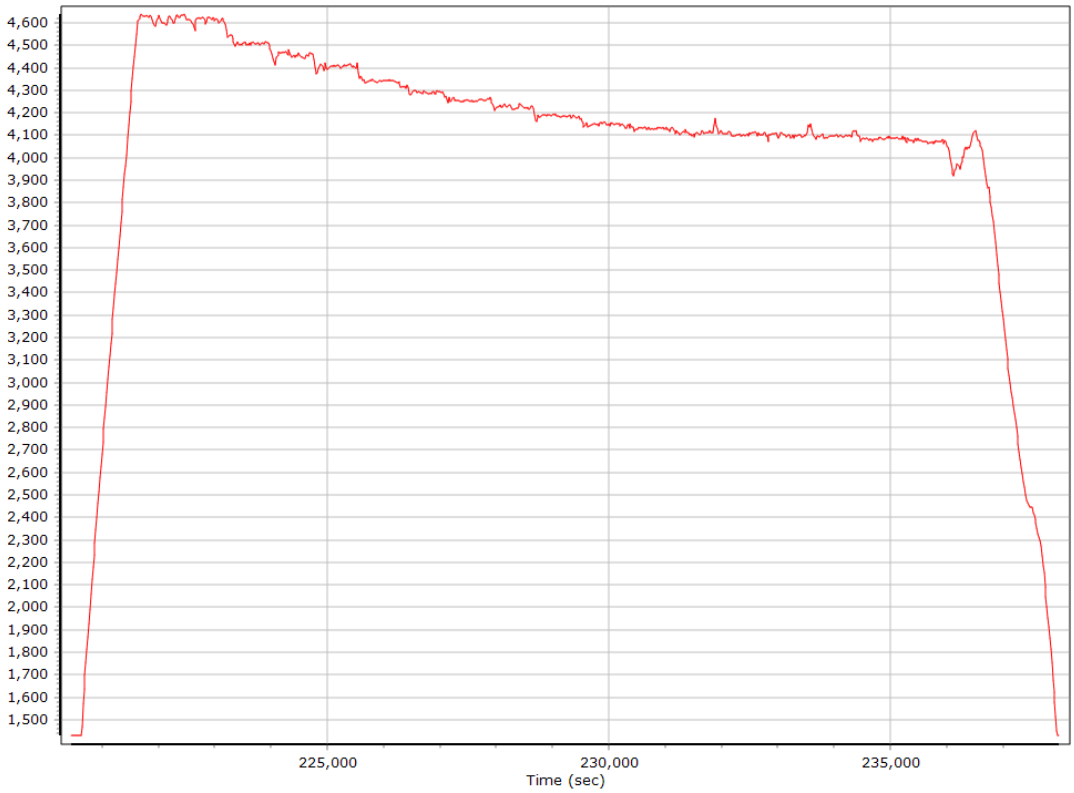

Roll/Pitch

Heading

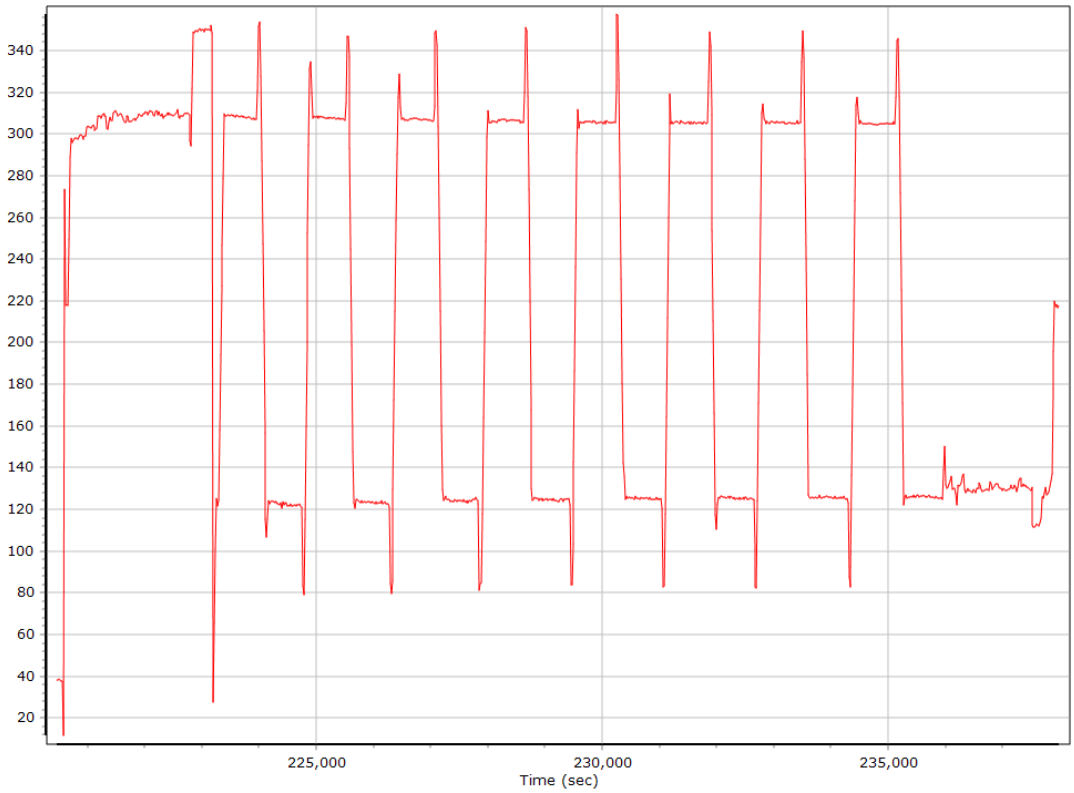

North/East Velocity

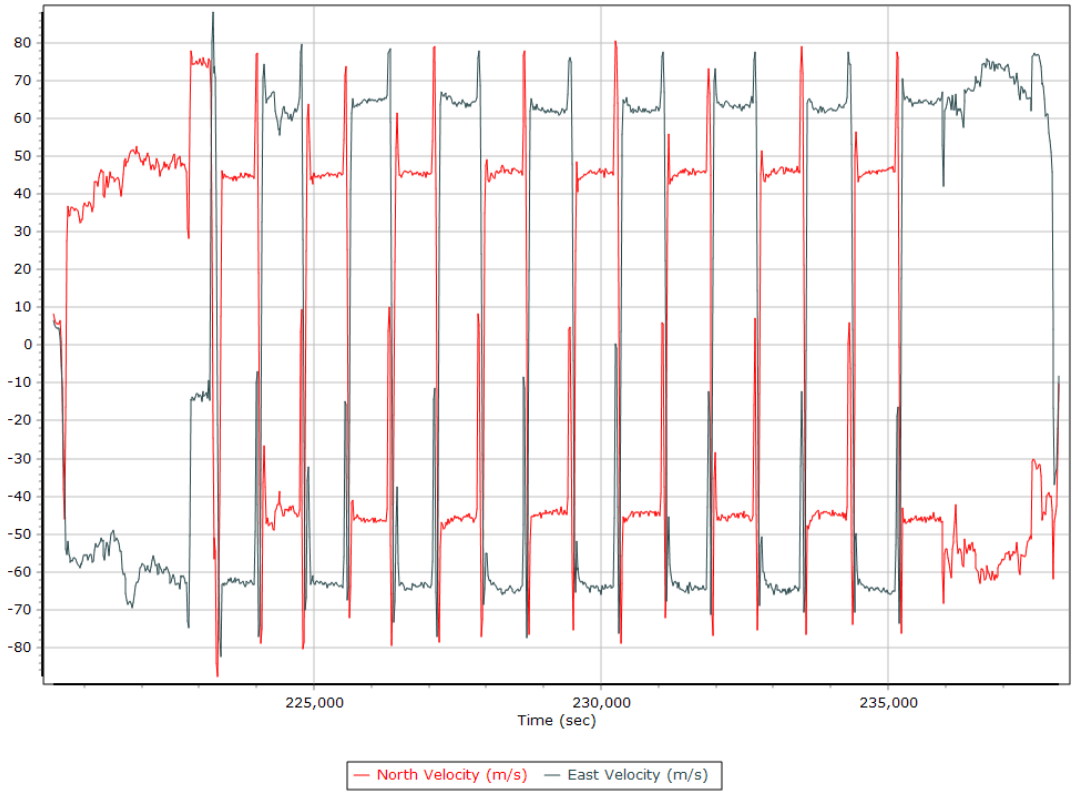

Down Velocity

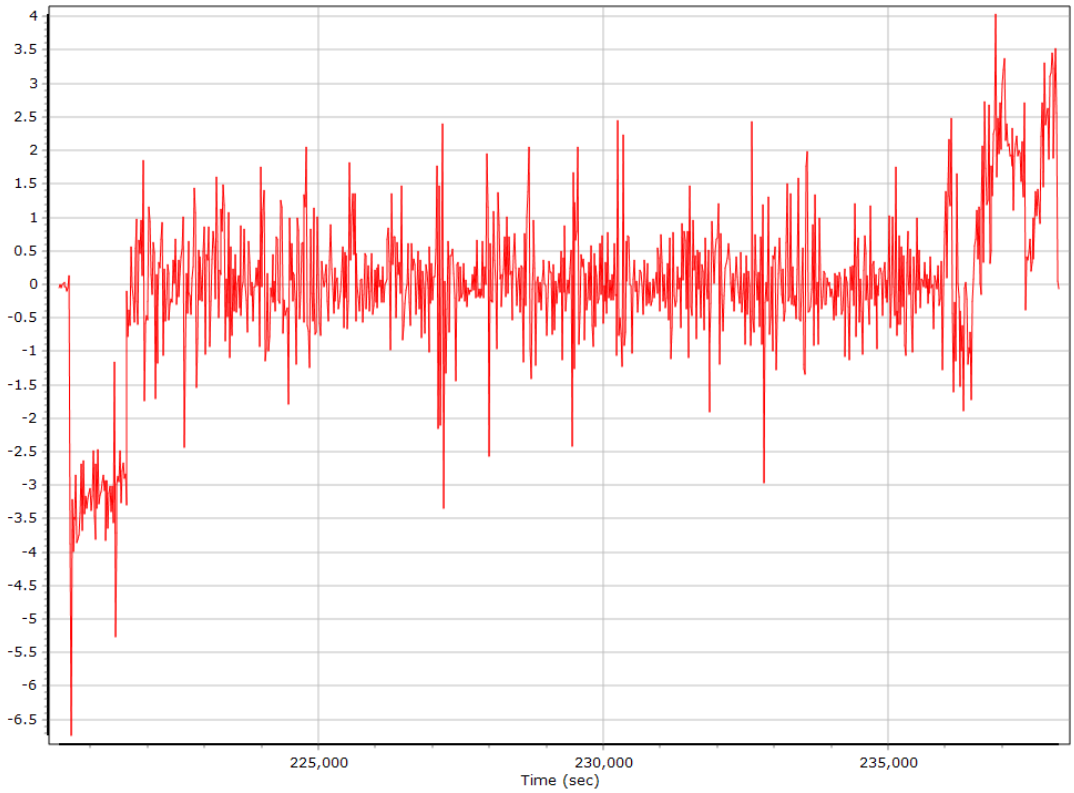

Total Speed

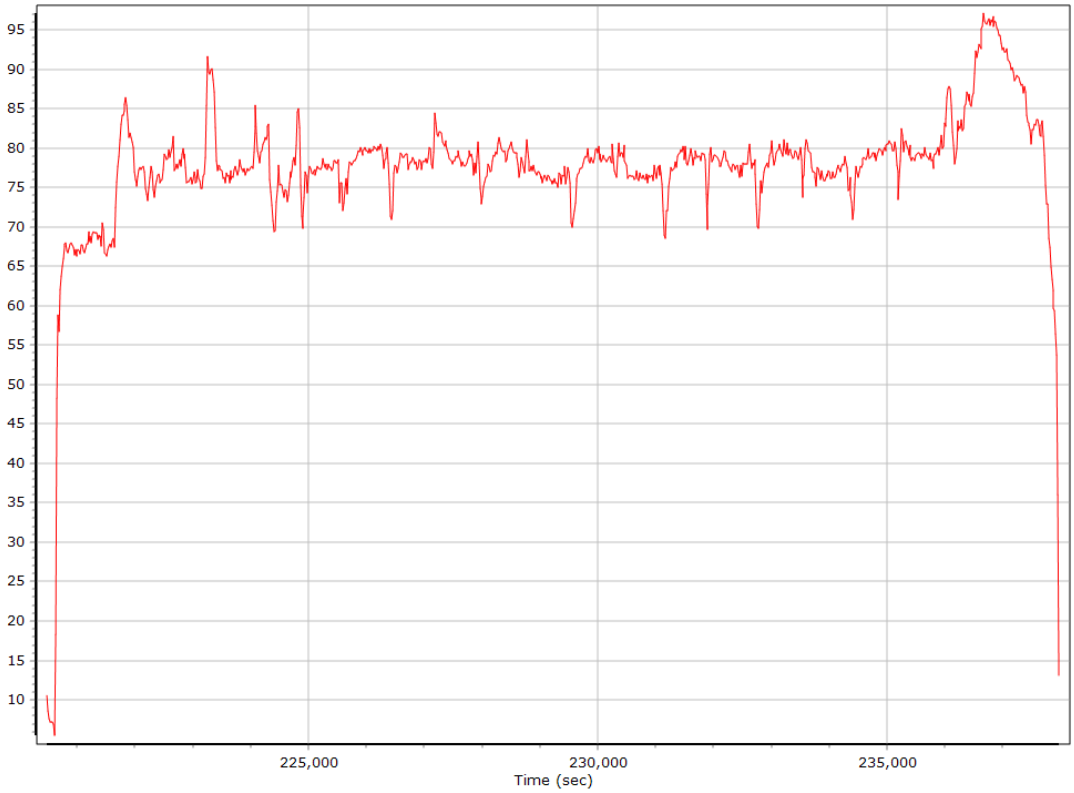

Ground Speed

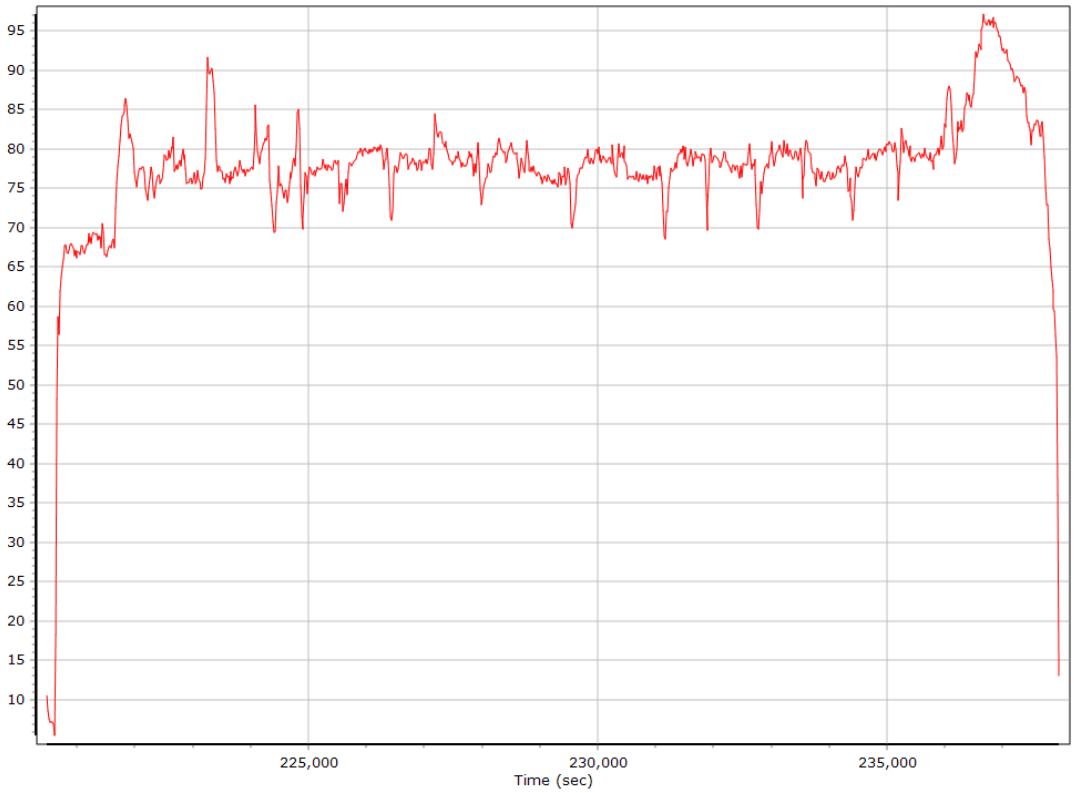

Body Acceleration

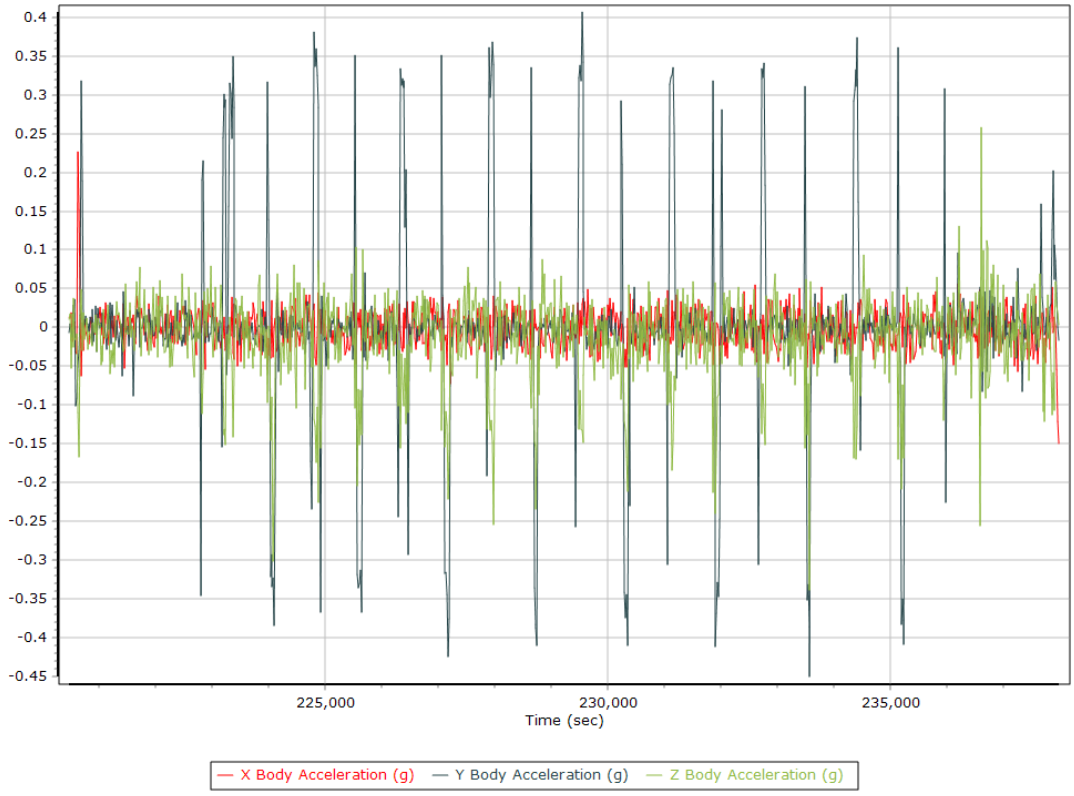

Total Body Acceleration

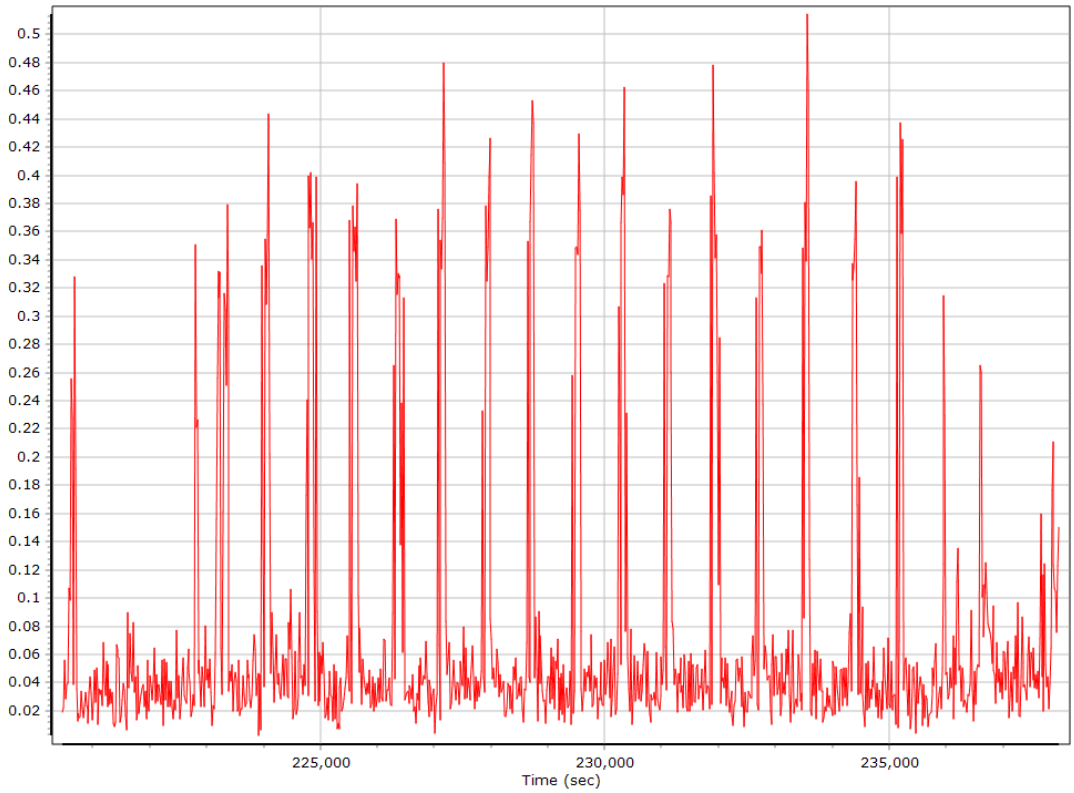

Body Angular Rate

GNSS QC

GNSS QC Statistics

Statistics	Min	Max	Mean
Baseline length (km)	0.00	0.00	
Number of GPS SV	5	10	8
Number of GLONASS SV	0	8	6
Number of QZSS SV	0	0	0
Number of BEIDOU SV	0	0	0
Number of GALILEO SV	0	7	6
Total number of SV	8	24	20
PDOP	1.00	1.71	1.21
QC Solution Gaps	0.00	0.00	
Solution Type	Fixed	Float	No solution
Epoch (sec)	17801.00	0.00	0.00
Percentage	100.00	0.00	0.00

Num SVs in solution

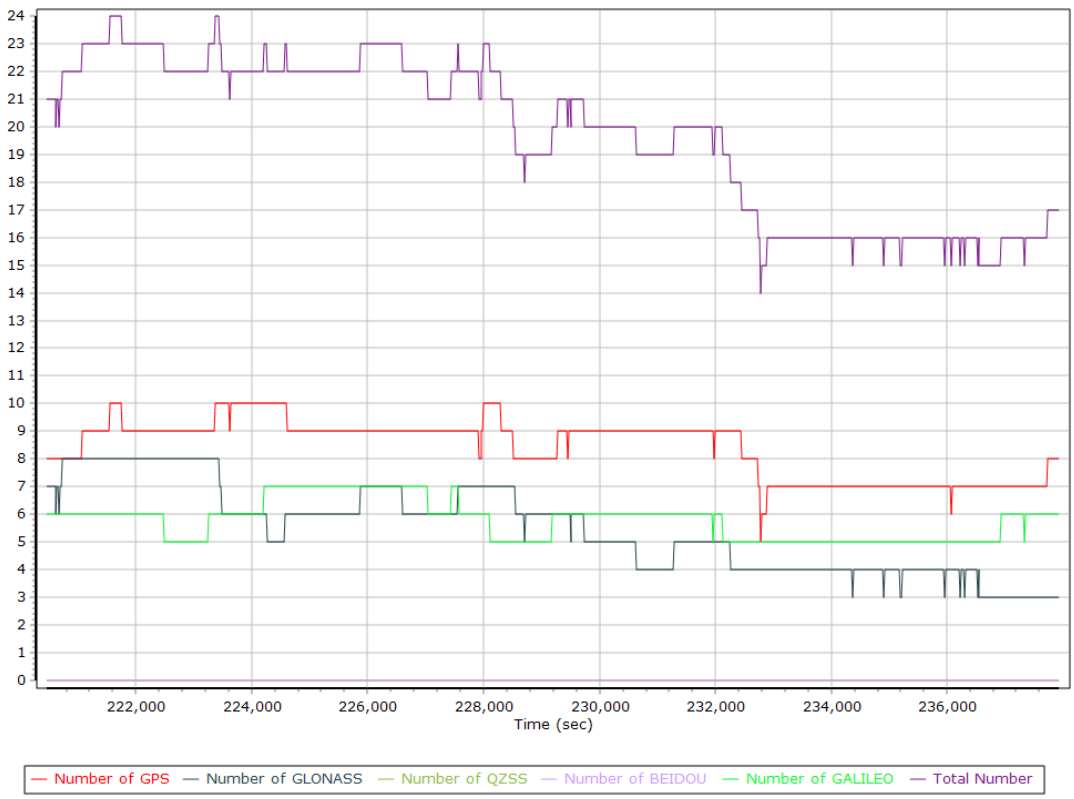

Forward/Reverse Separation

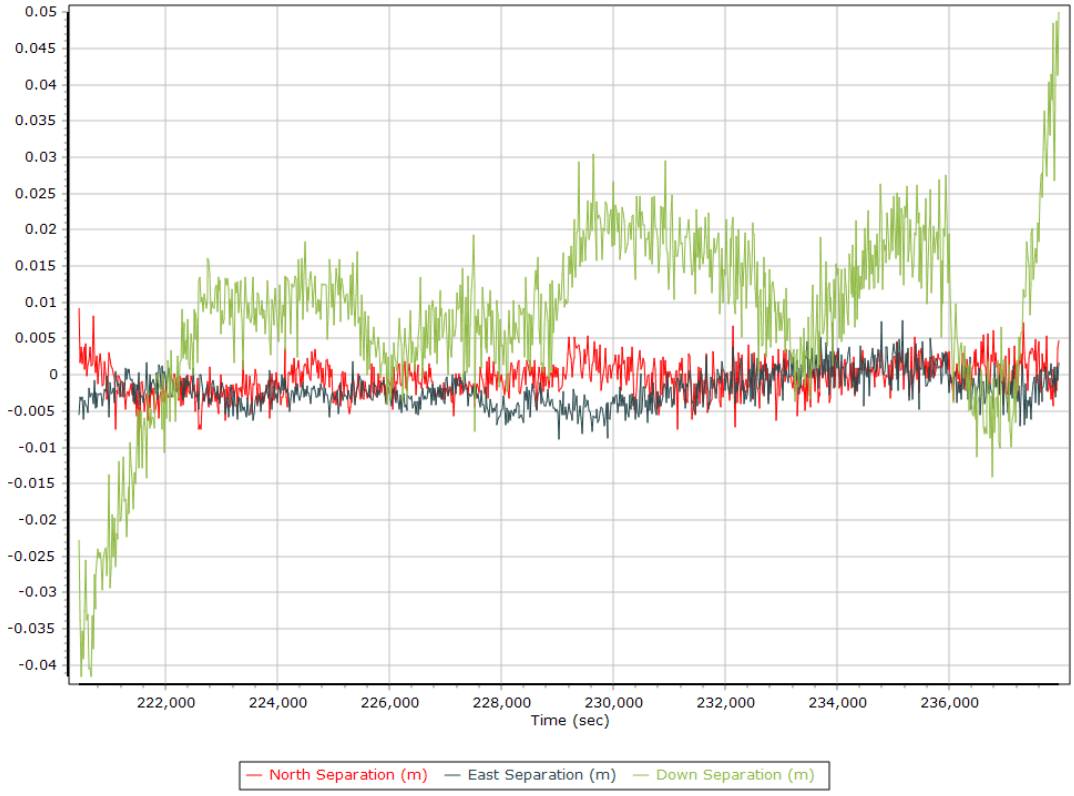

PDOP

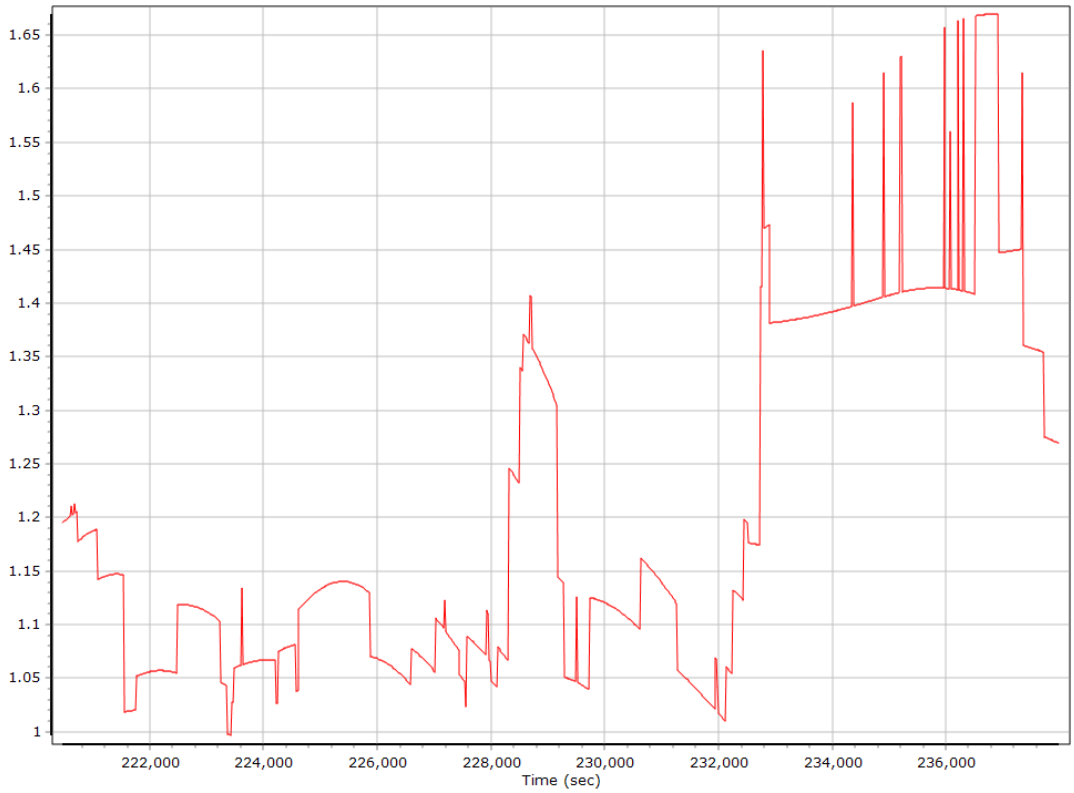

Estimated Position Accuracy

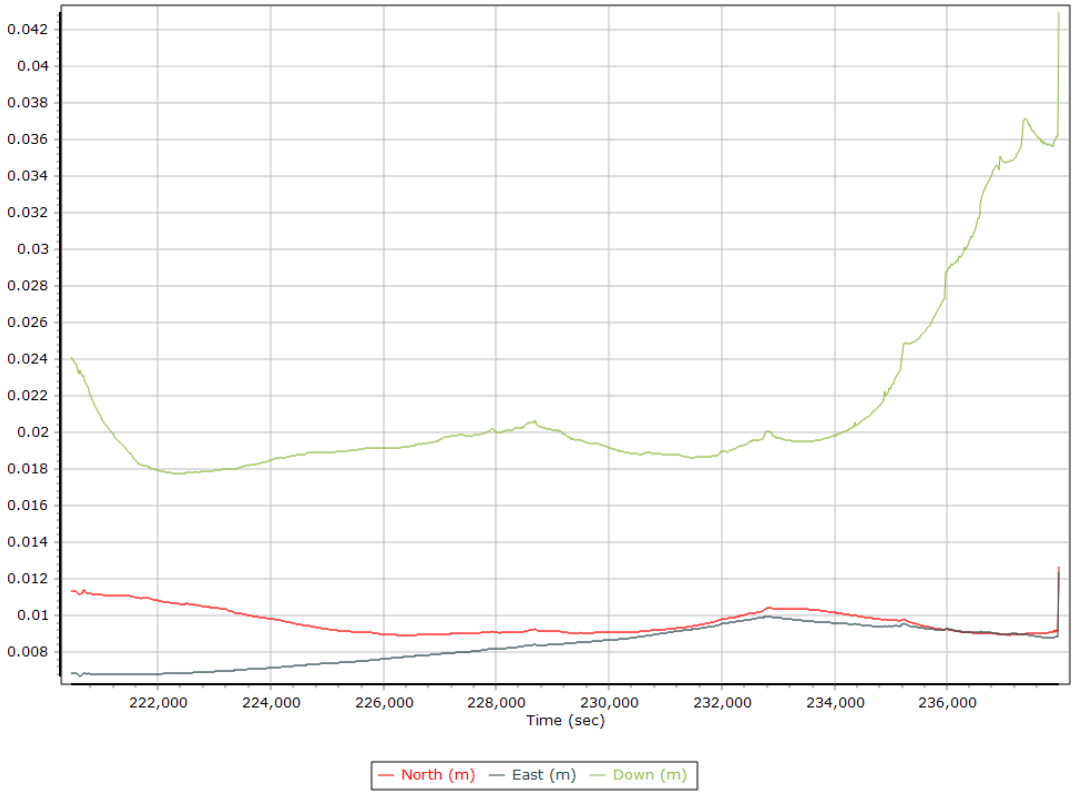

GPS Residuals

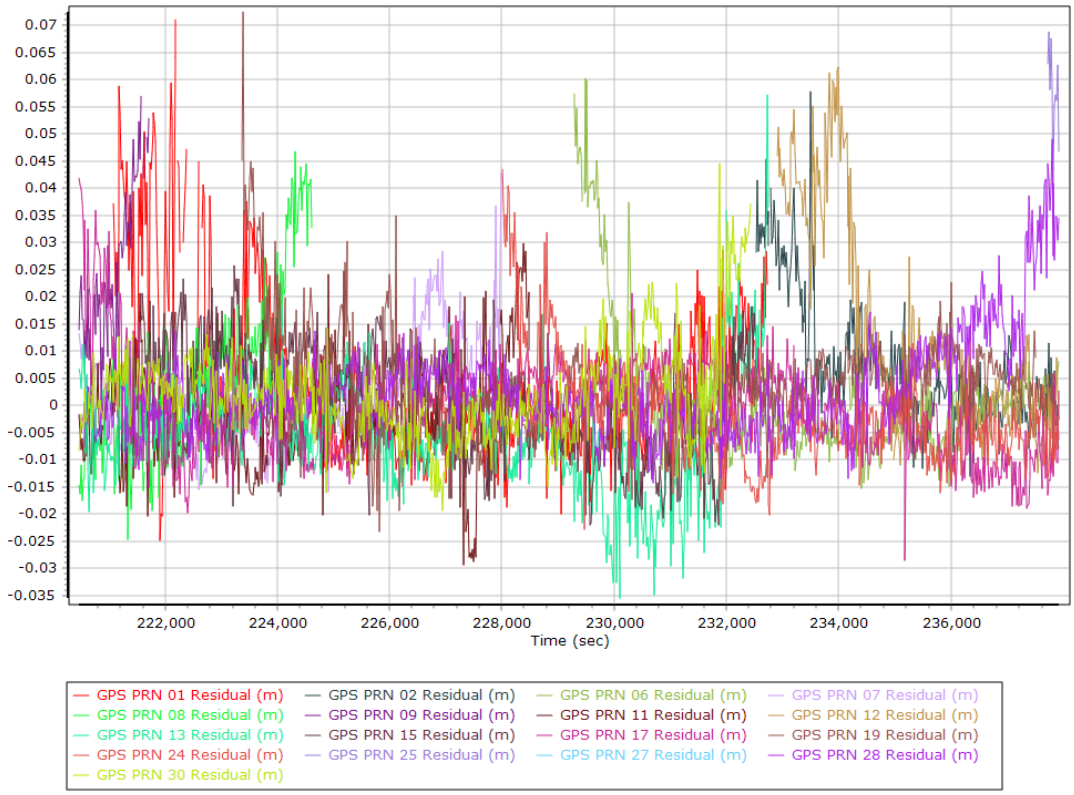

GLONASS Residuals

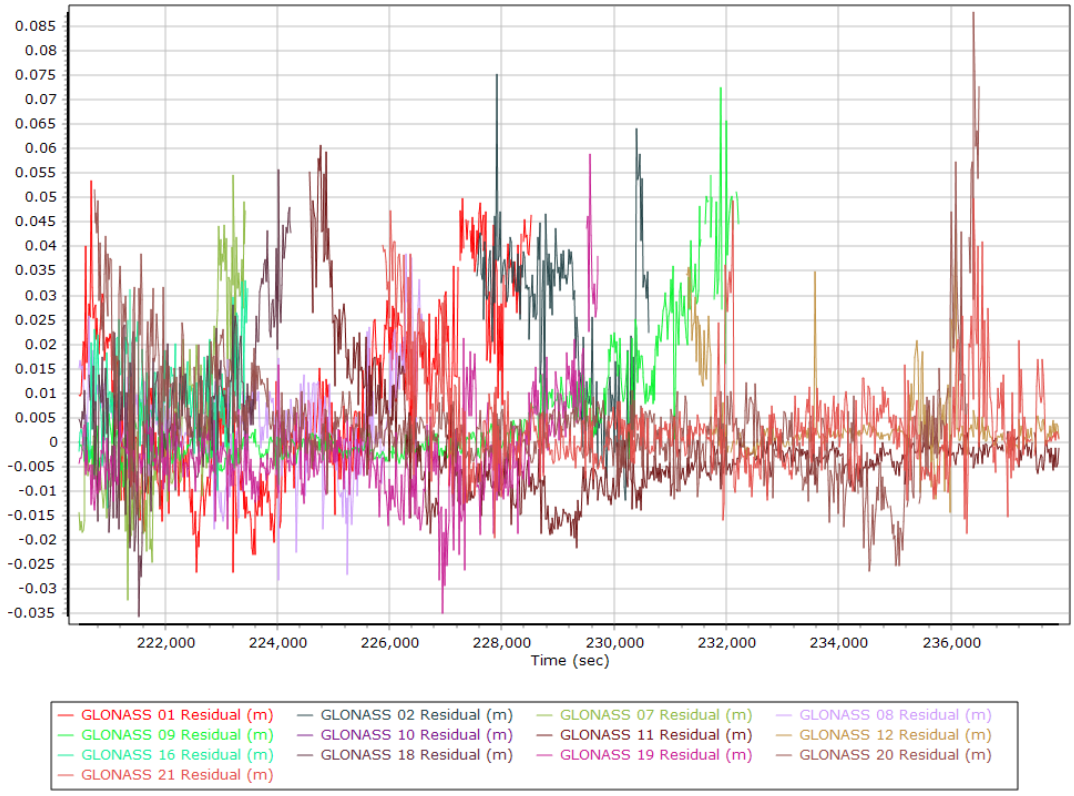

GALILEO Residuals

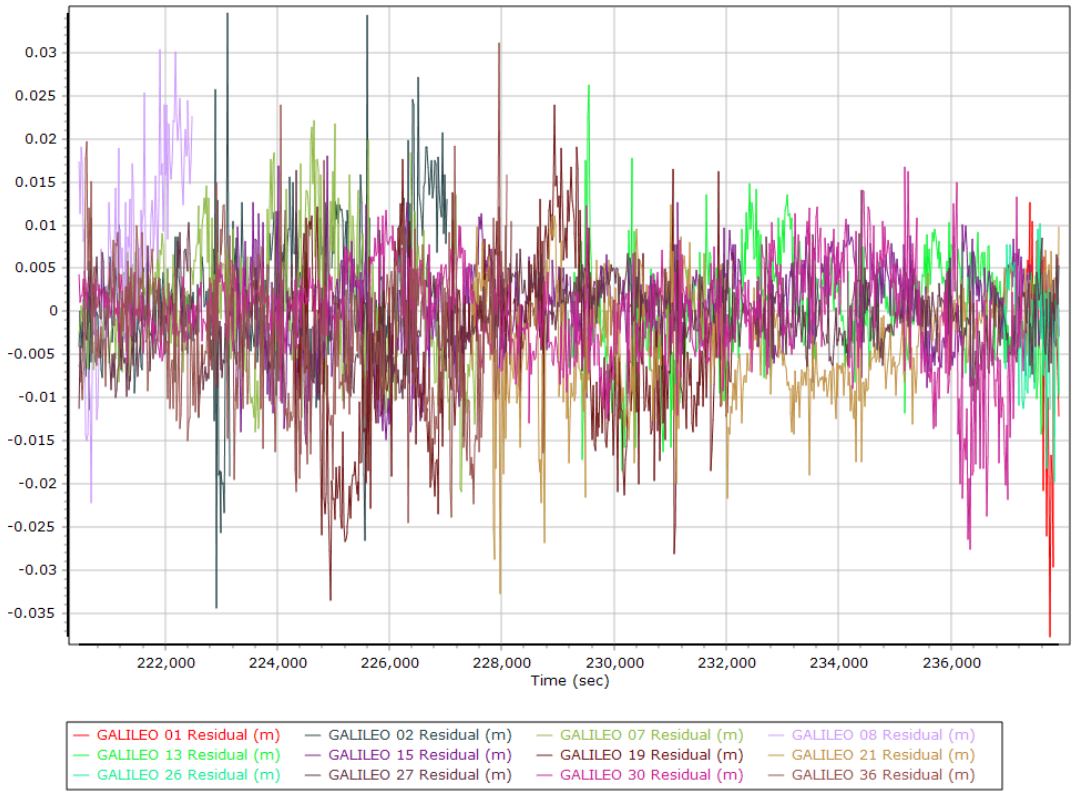

GNSS-Inertial Processor Configuration

Processing mode	IN-Fusion PP-RTX		
Stabilized mount	False		
Processing start time	220135.000 (6/23/2020 1:08:55 PM)		
Processing end time	237994.000 (6/23/2020 6:06:34 PM)		
Initial attitude source	Real-Time VNAV/RNAV Attitude		
IMU Sensor Context	Processing with Onboard IMU		
Reference to IMU lever arm (m)	0.000	0.000	0.000
Reference to IMU mounting angles (deg)	0.000	0.000	180.000
Reference to Primary GNSS lever arm (m)	0.548	-0.437	-0.948
Reference to Primary GNSS lever arm std dev (m)	0.030	0.030	0.030
Aircraft to Reference mounting angles (deg)	0.000	0.000	0.000

Calibrated Installation Parameters

Reference-Primary GNSS Lever Arm (m)

X Reference-Primary GNSS Lever Arm (m)

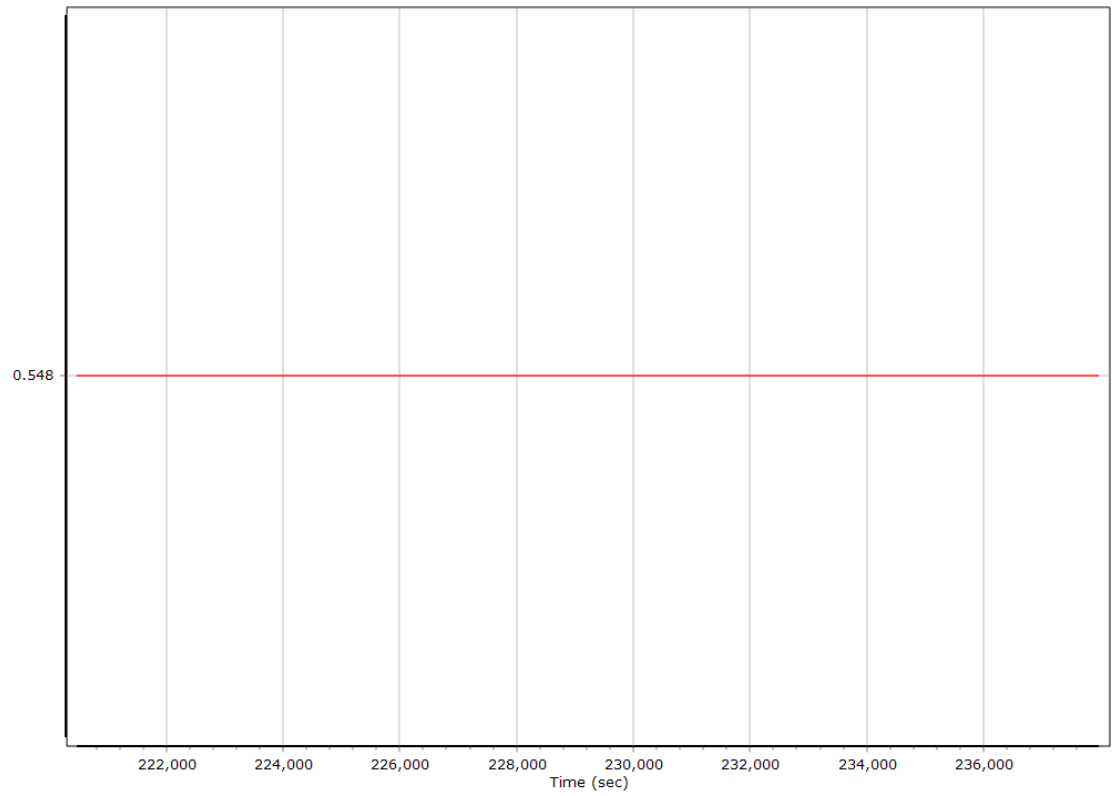

Y Reference-Primary GNSS Lever Arm (m)

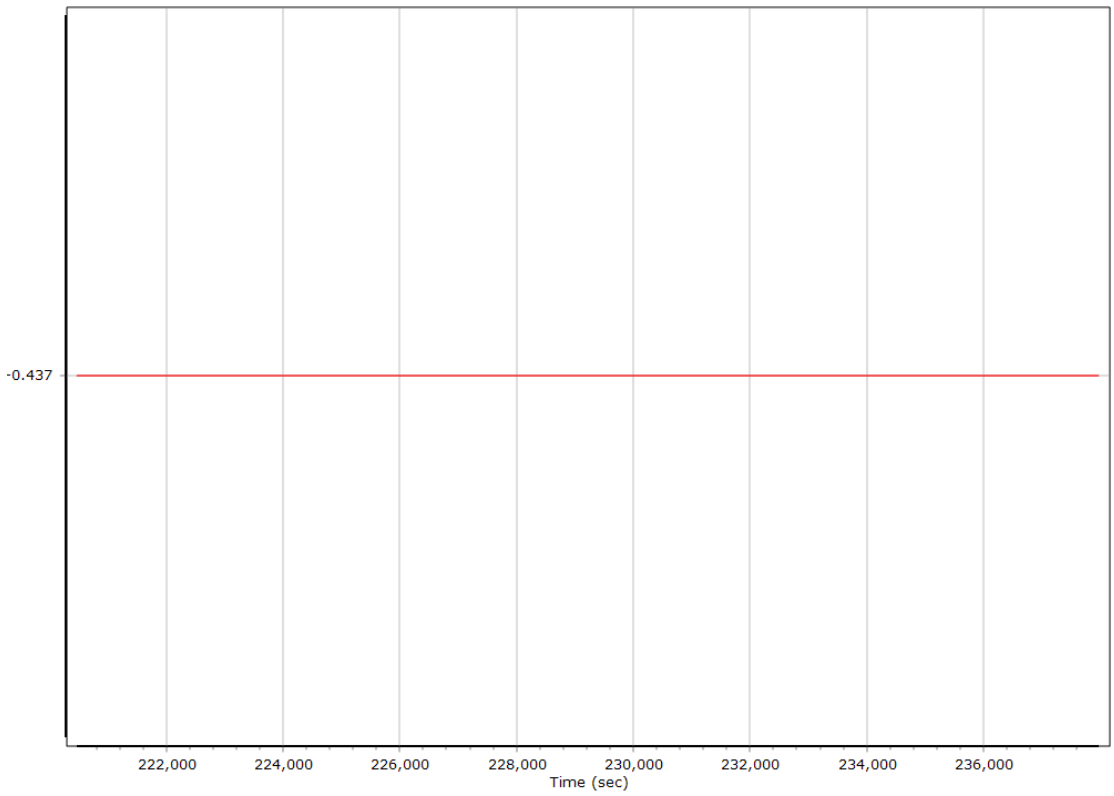

Z Reference-Primary GNSS Lever Arm (m)

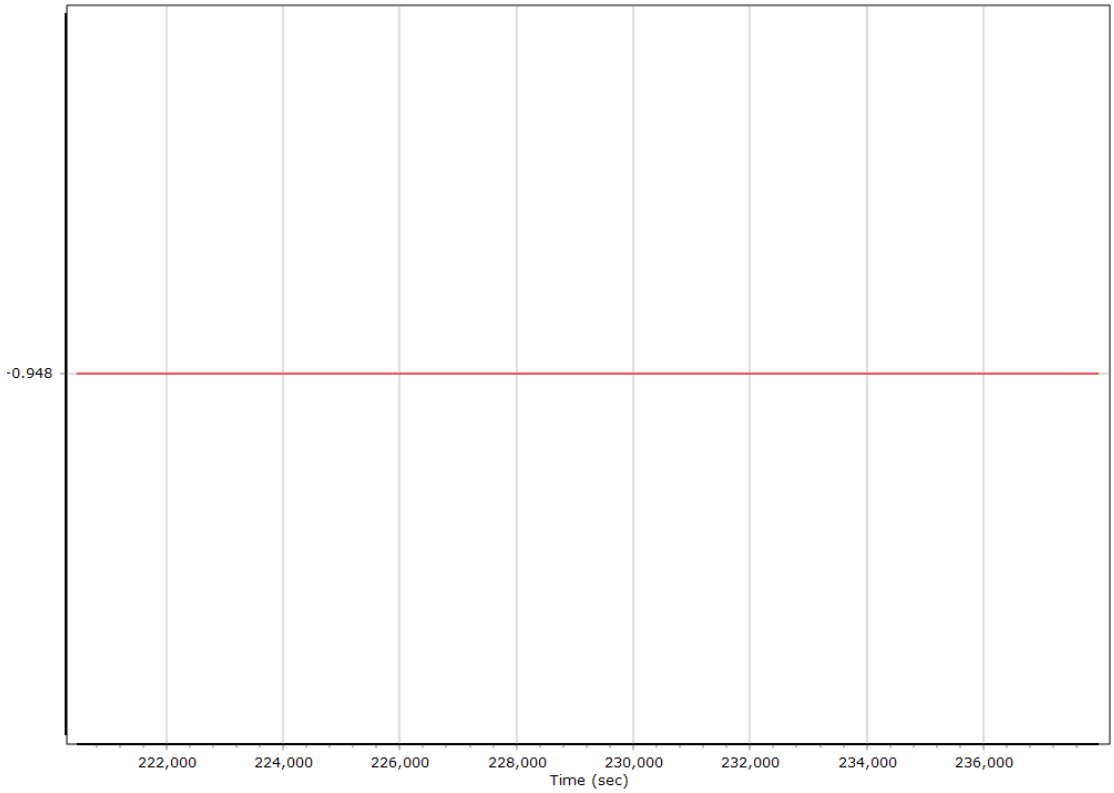

Reference-Primary GNSS Lever Arm Figure of Merit

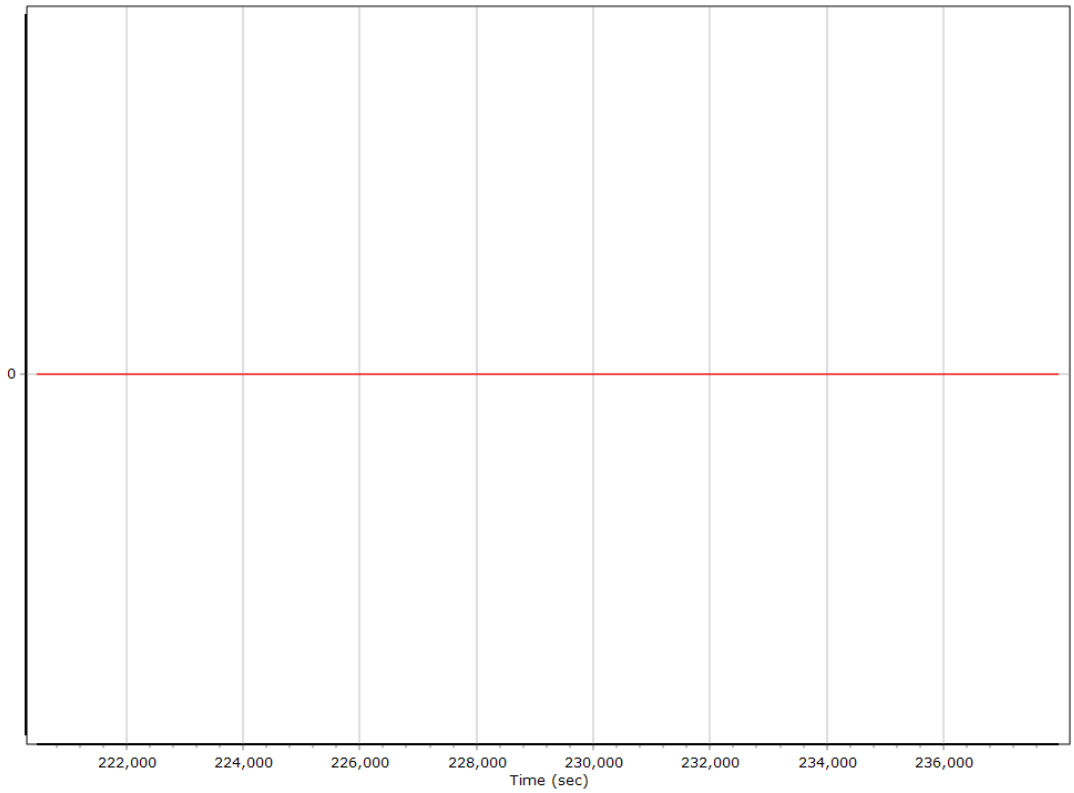

IN-Fusion QC

Forward Processed Estimated Errors, Reference Frame

Accelerometer Bias (micro-g)

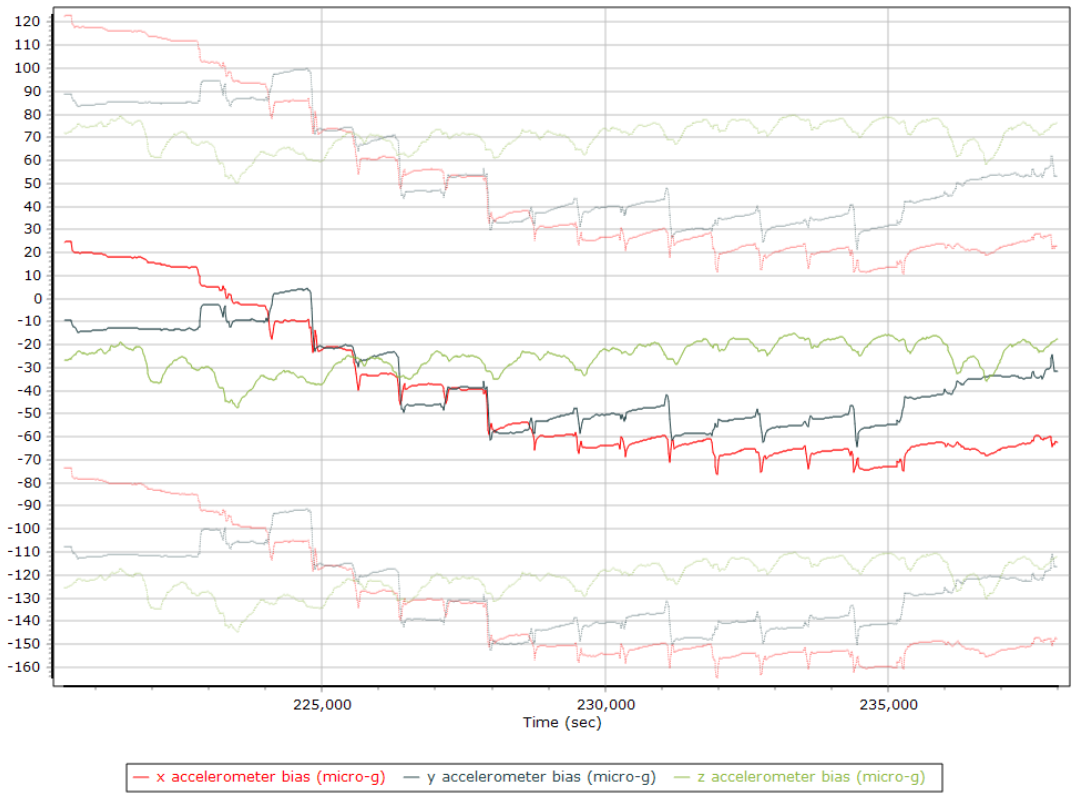

X Accelerometer Bias (micro-g)

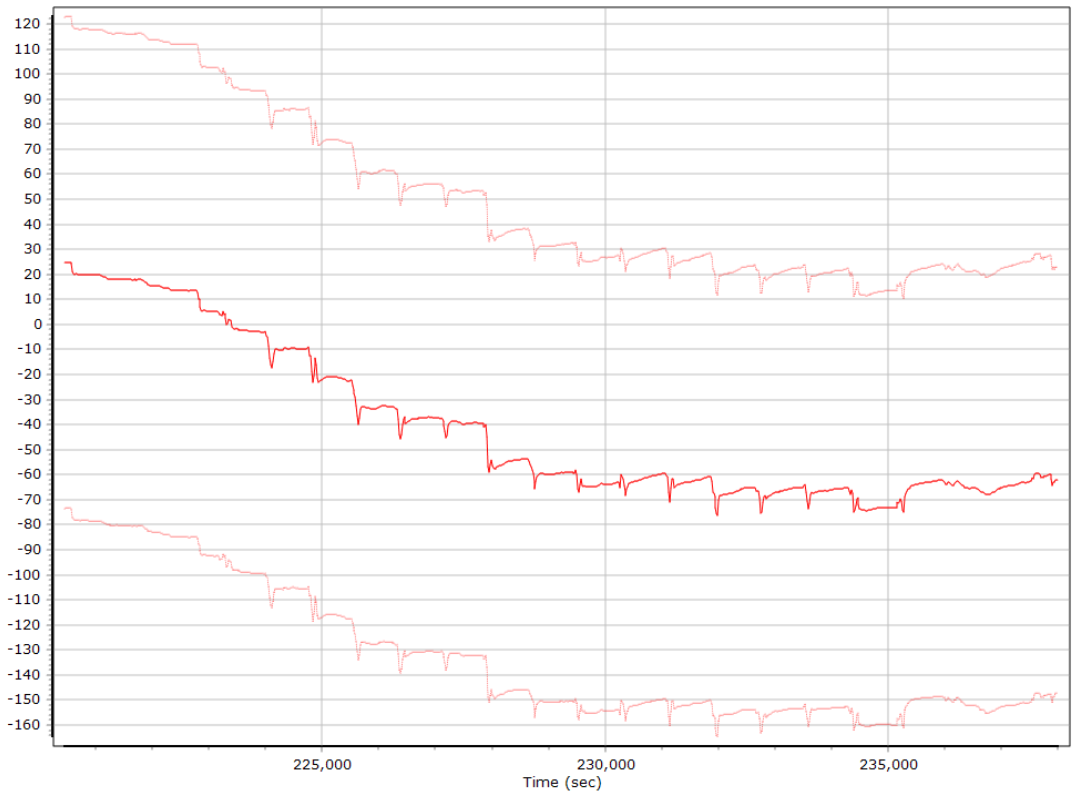

Y Accelerometer Bias (micro-g)

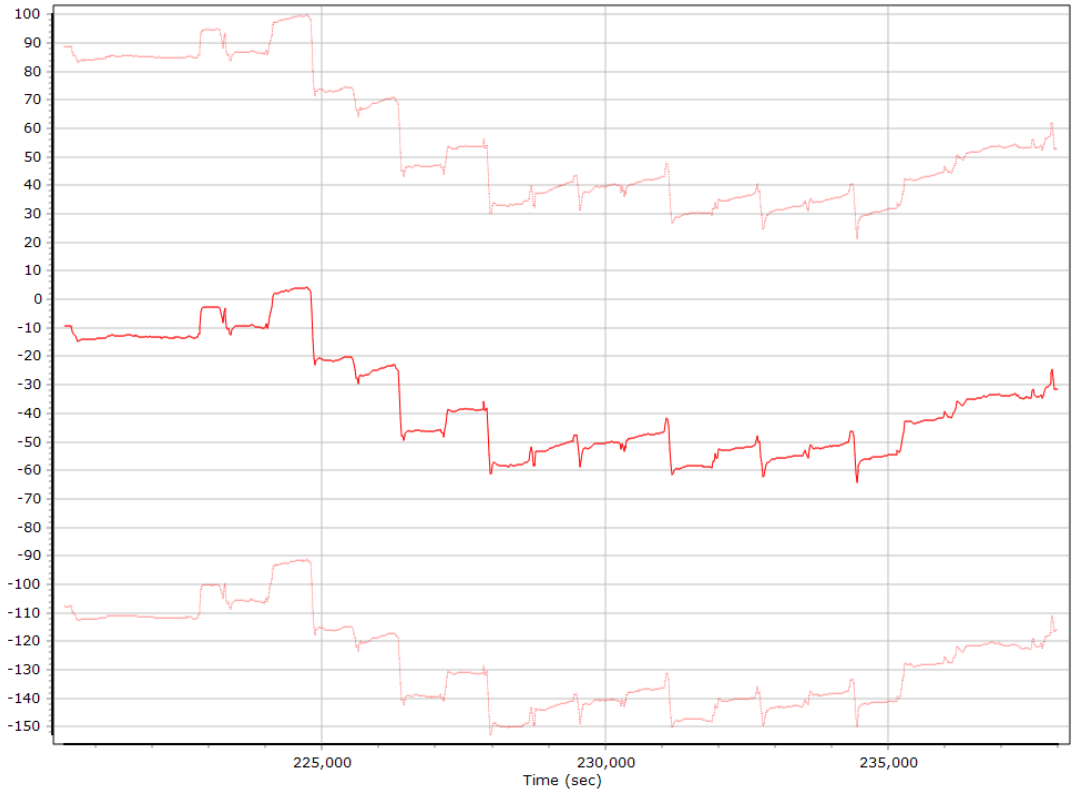

Z Accelerometer Bias (micro-g)

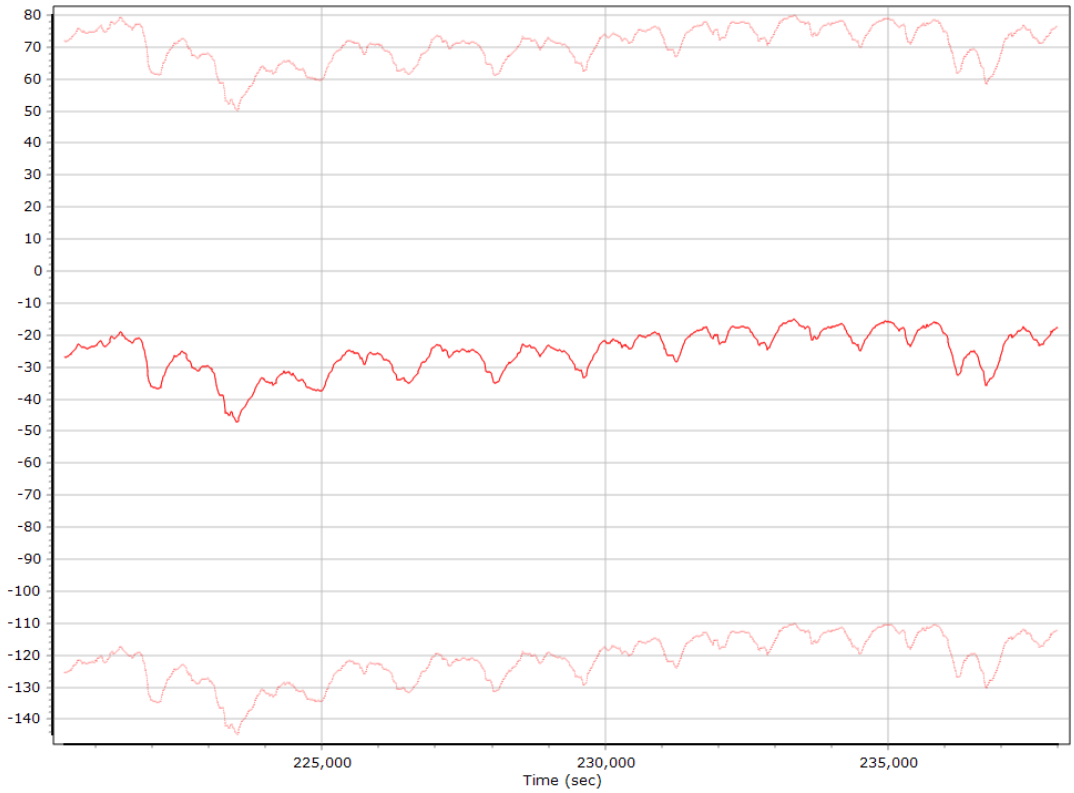

Accelerometer Scale Error (ppm)

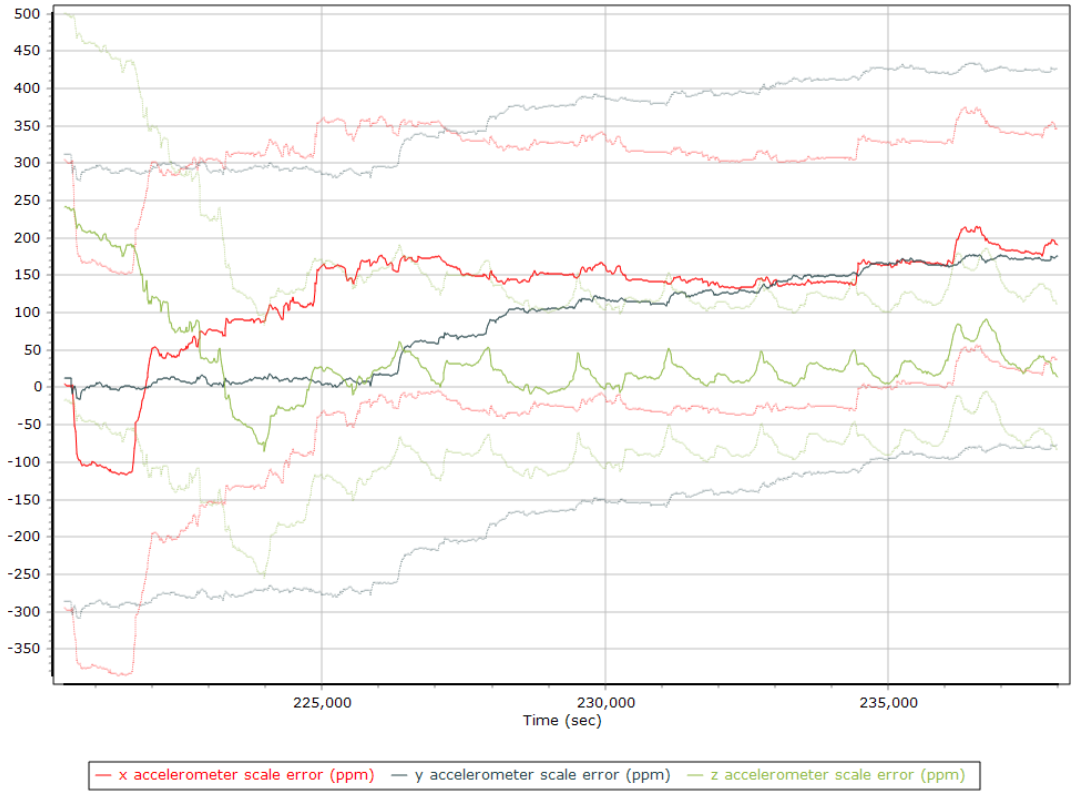

X Accelerometer Scale Error (ppm)

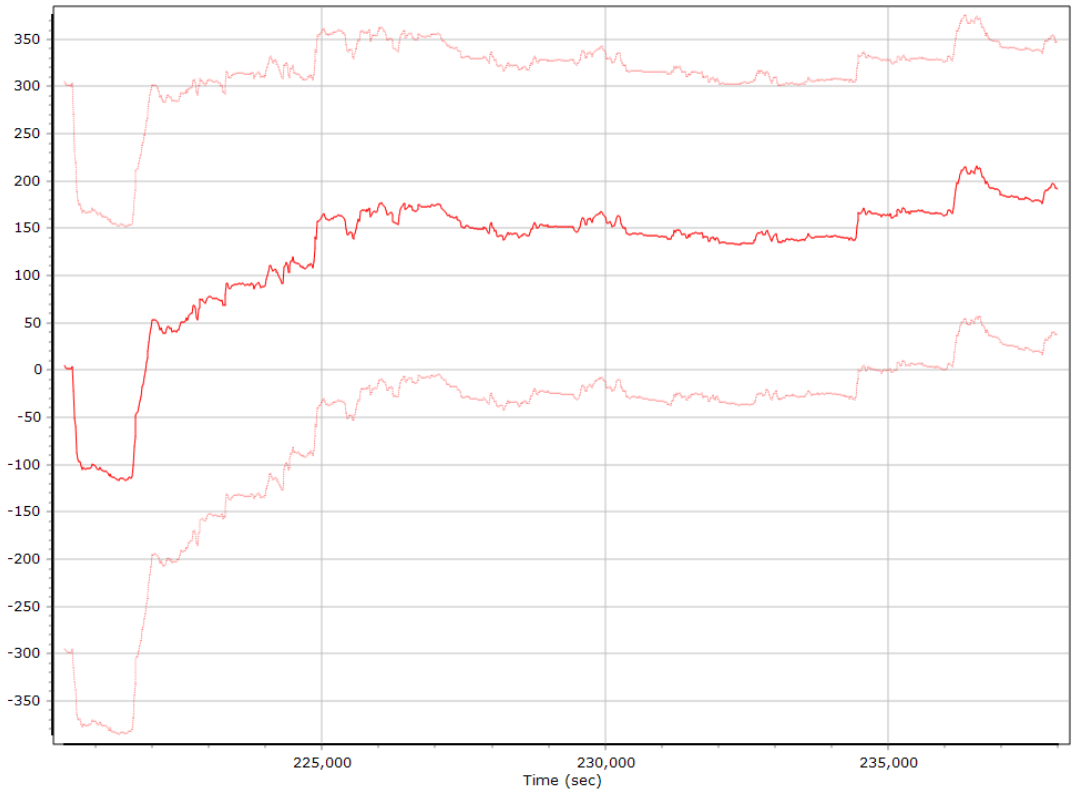

Y Accelerometer Scale Error (ppm)

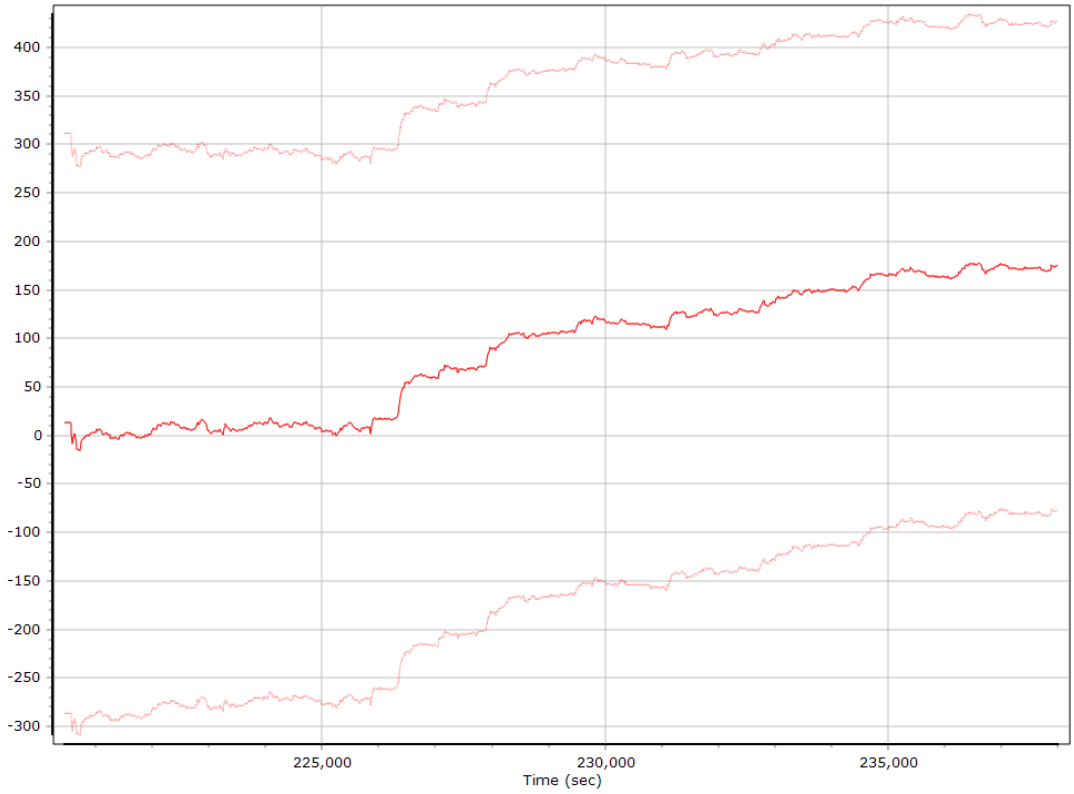

Z Accelerometer Scale Error (ppm)

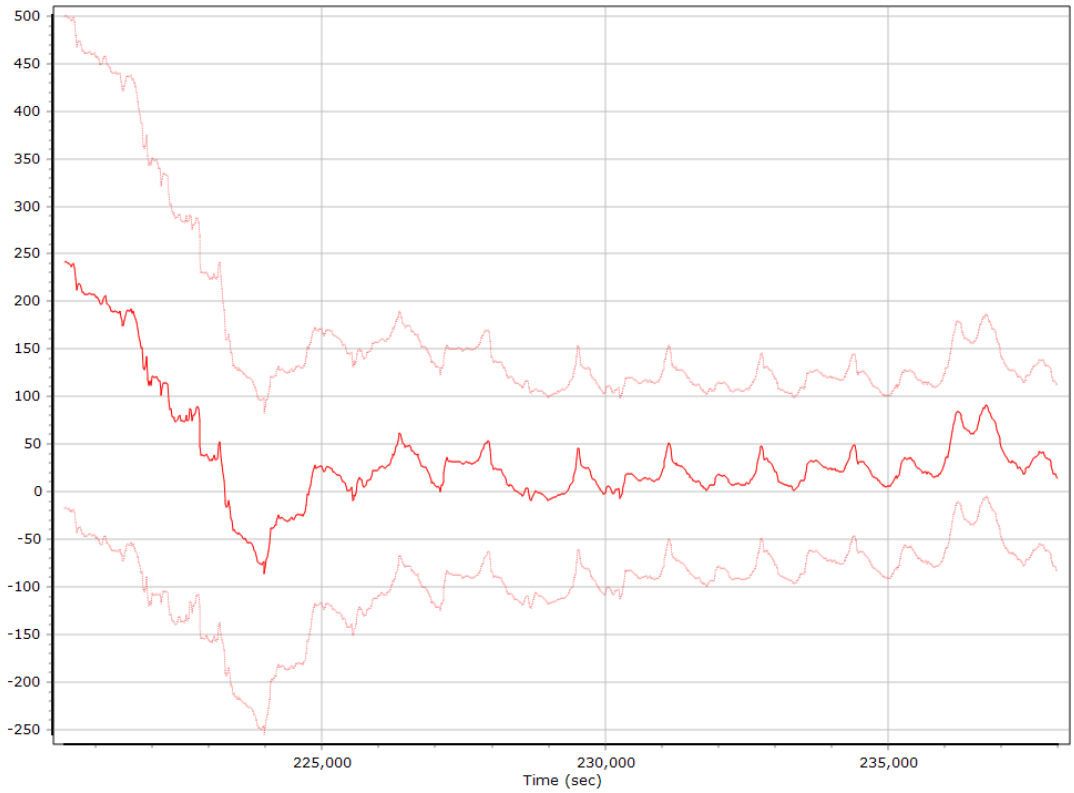

Gyro Bias (deg/h)

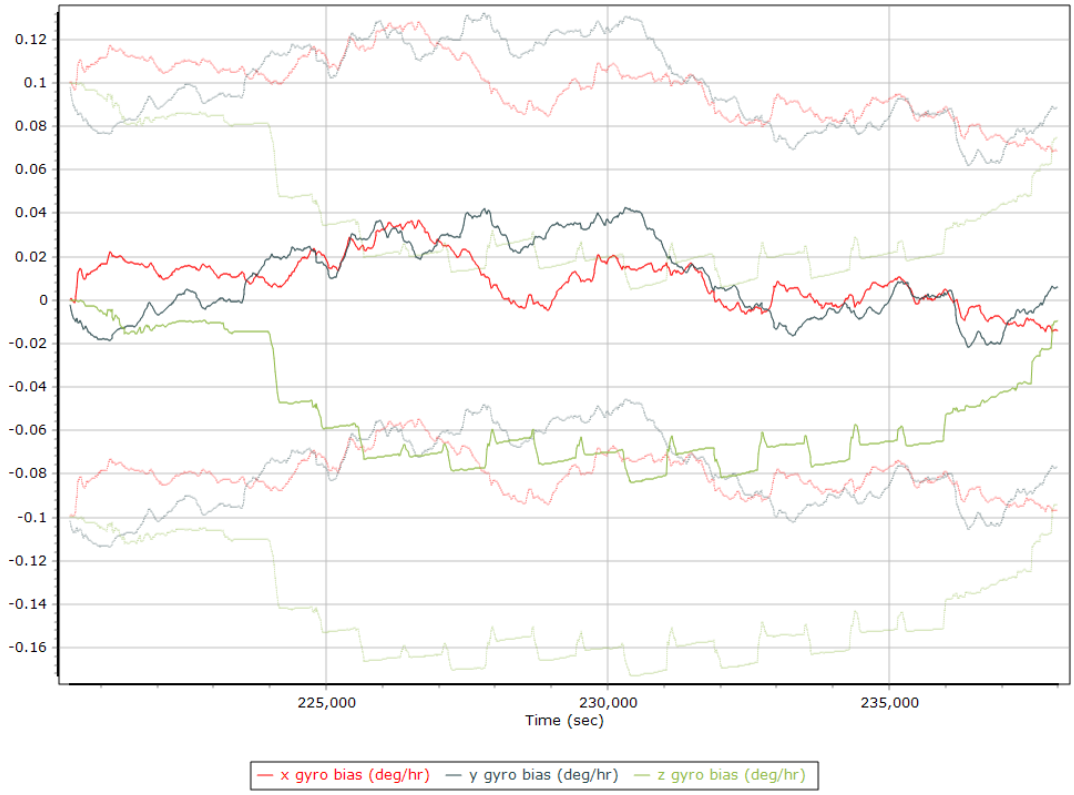

X Gyro Bias (deg/h)

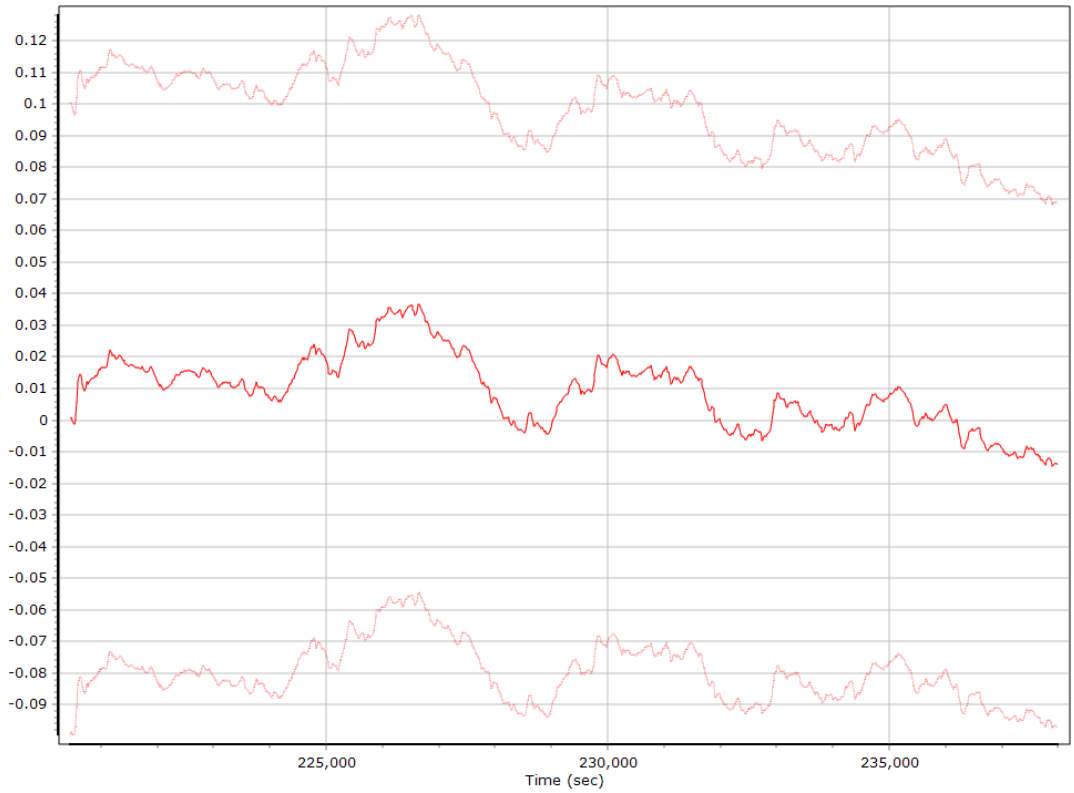

Y Gyro Bias (deg/h)

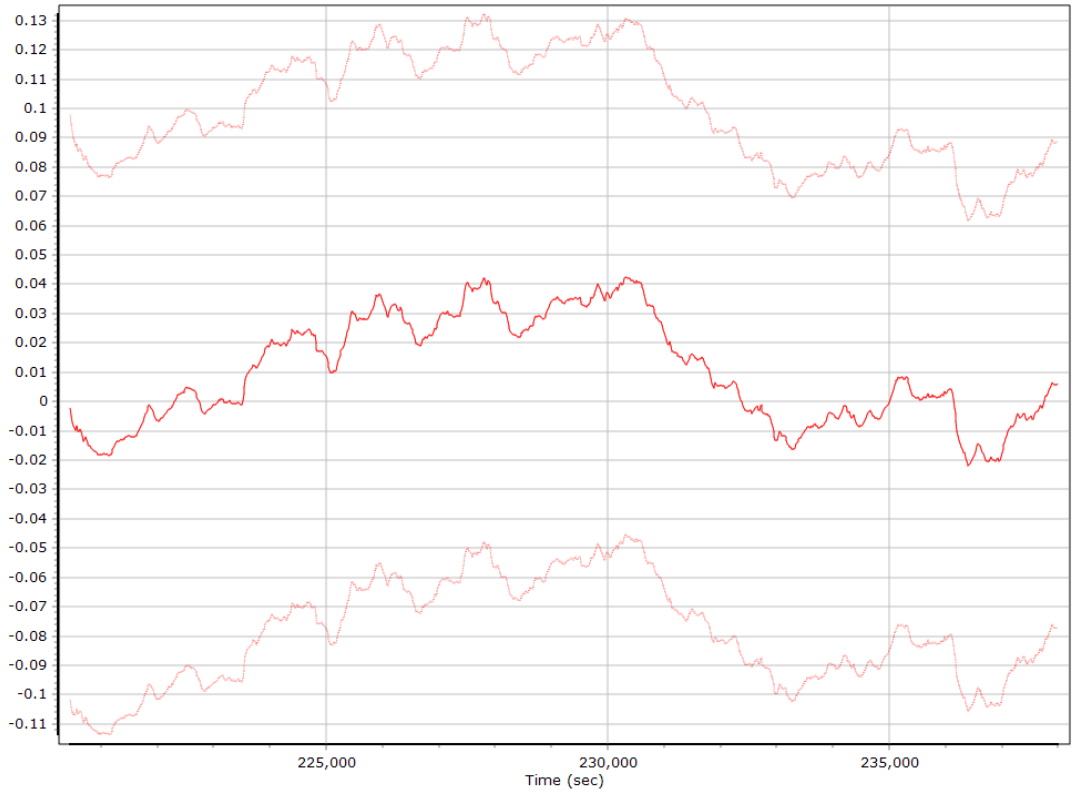

Z Gyro Bias (deg/h)

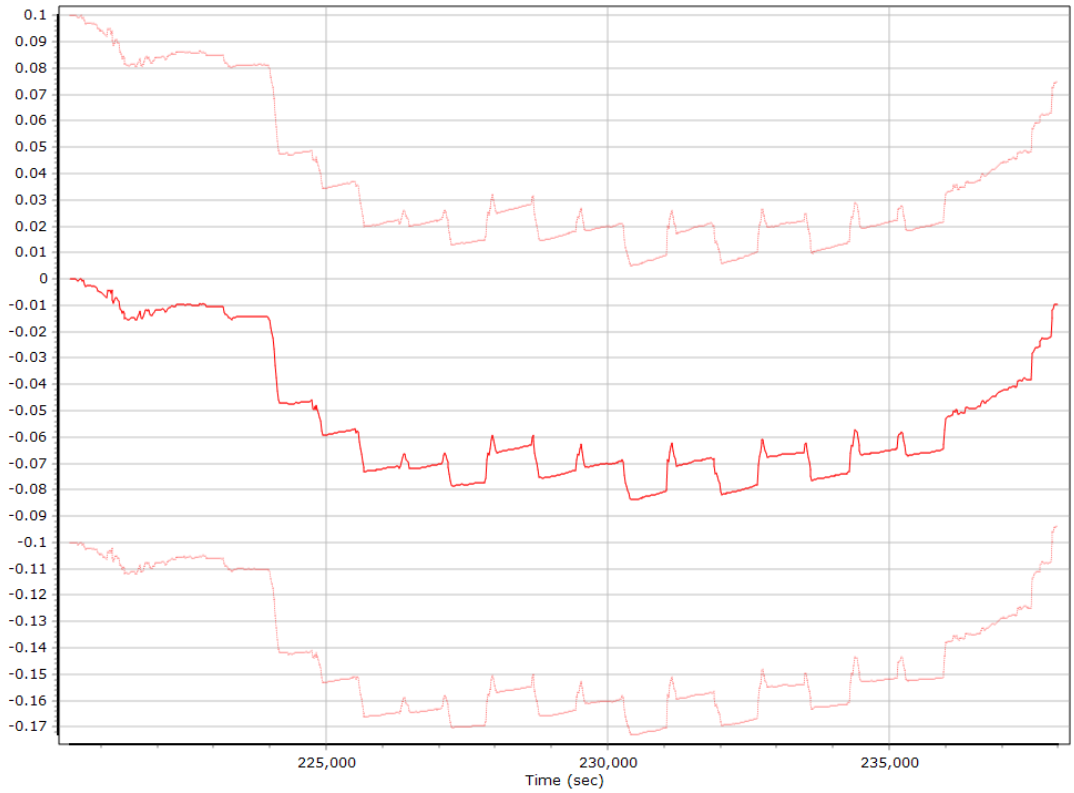

Gyro Scale Error (ppm)

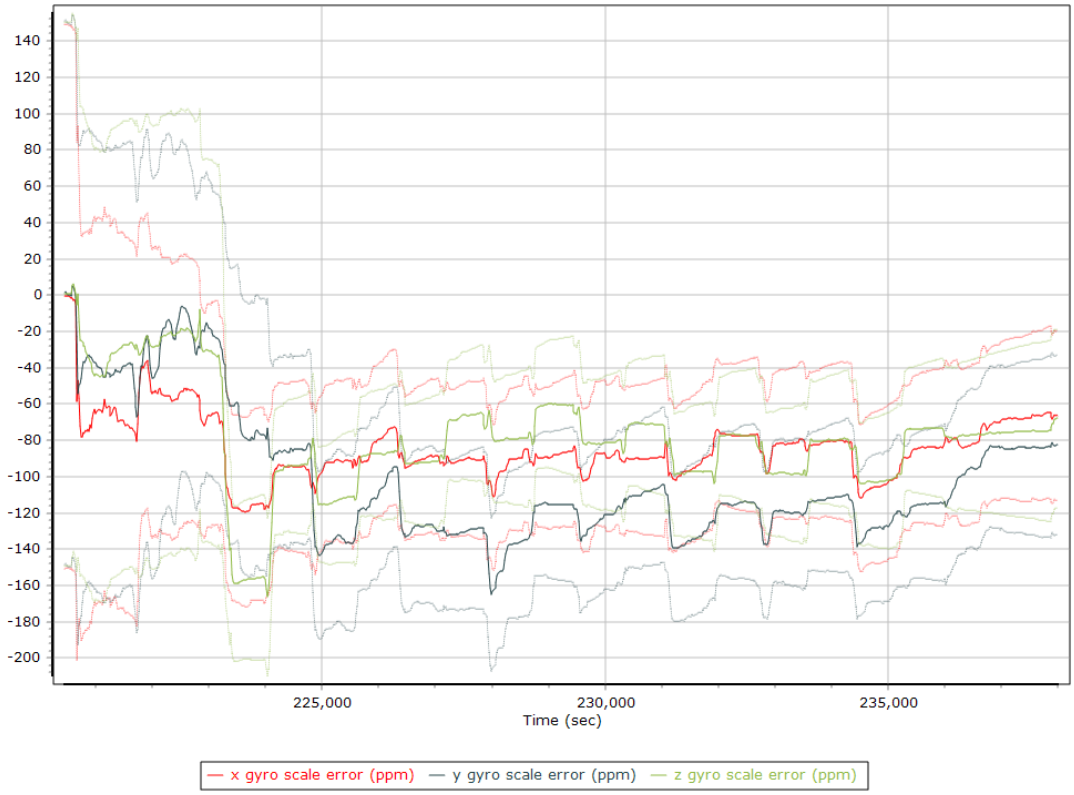

X Gyro Scale Error (ppm)

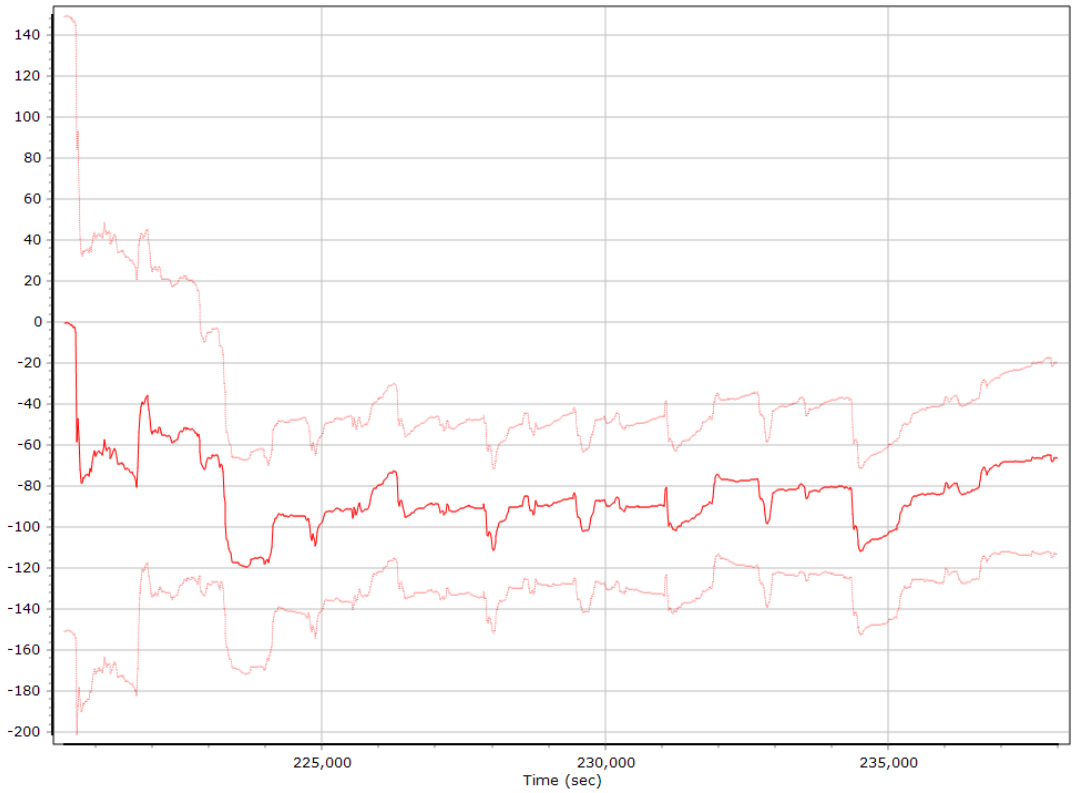

Y Gyro Scale Error (ppm)

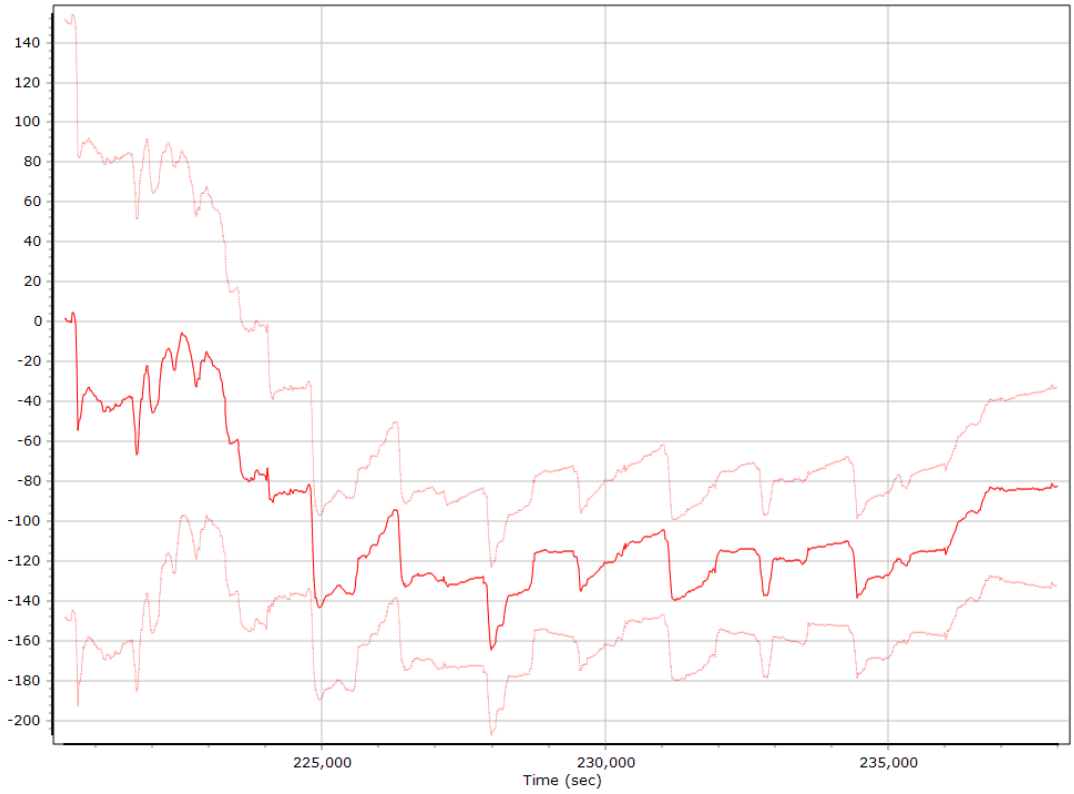

Z Gyro Scale Error (ppm)

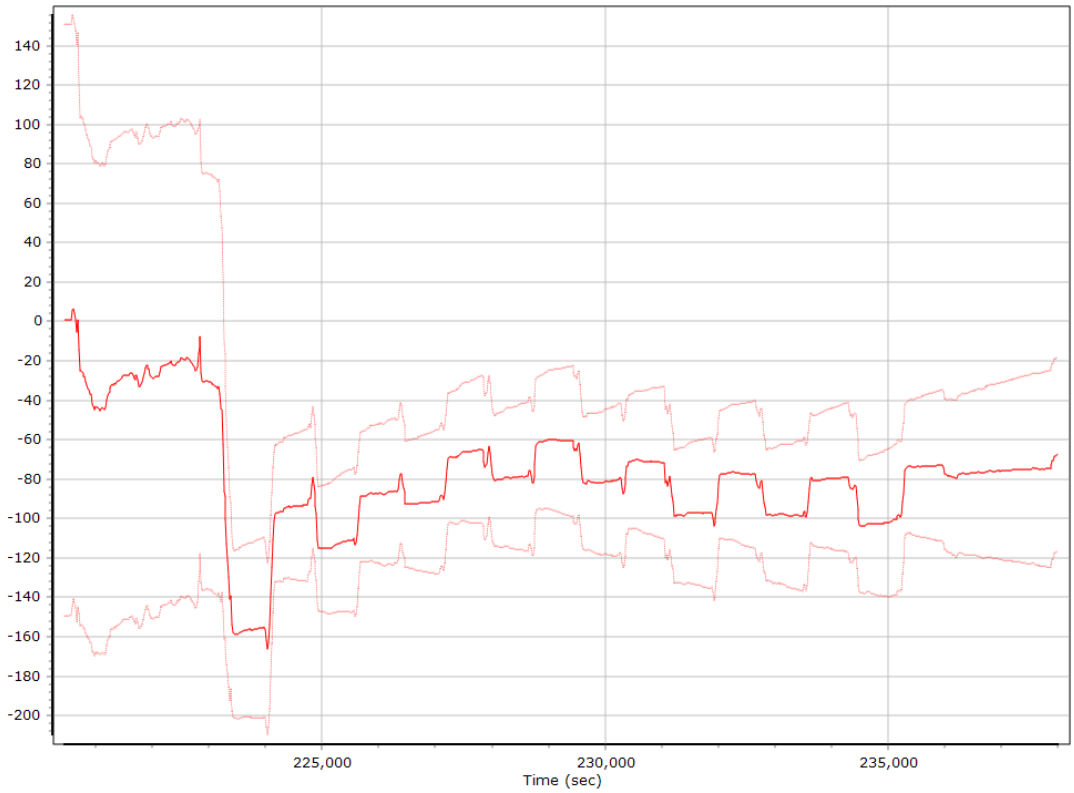

Forward Processed Estimated Constant Errors, Reference Frame

Accelerometer Bias (micro-g)

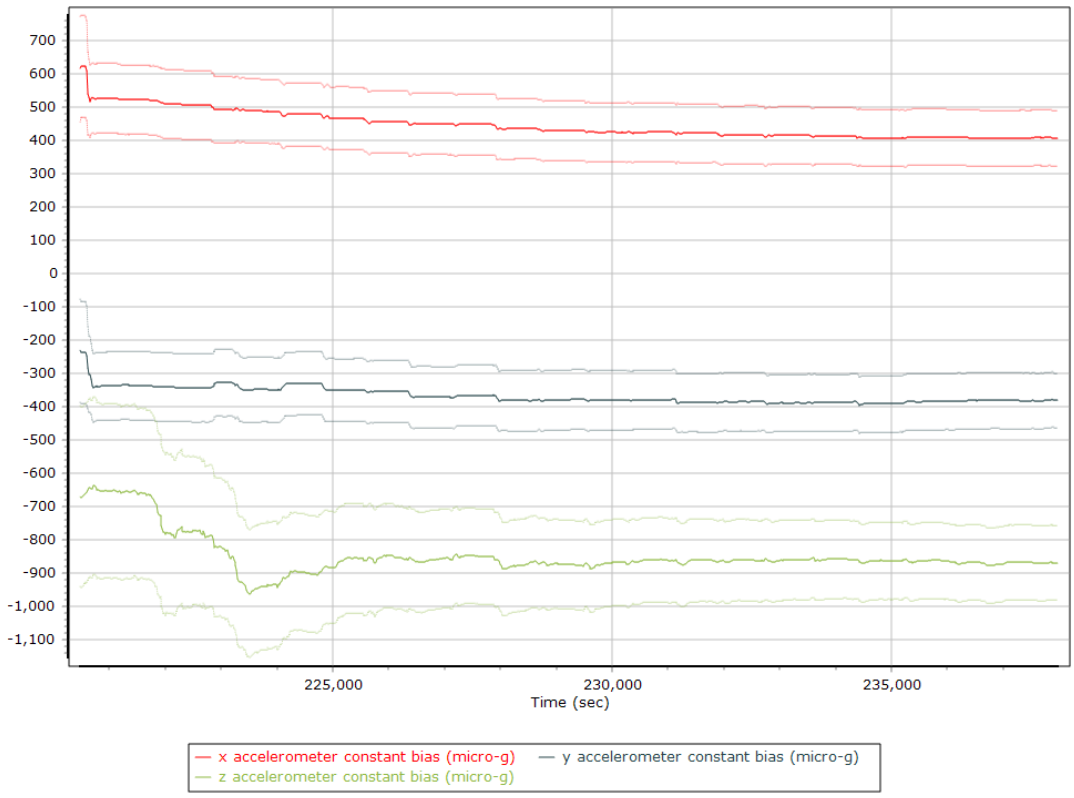

X Accelerometer Bias (micro-g)

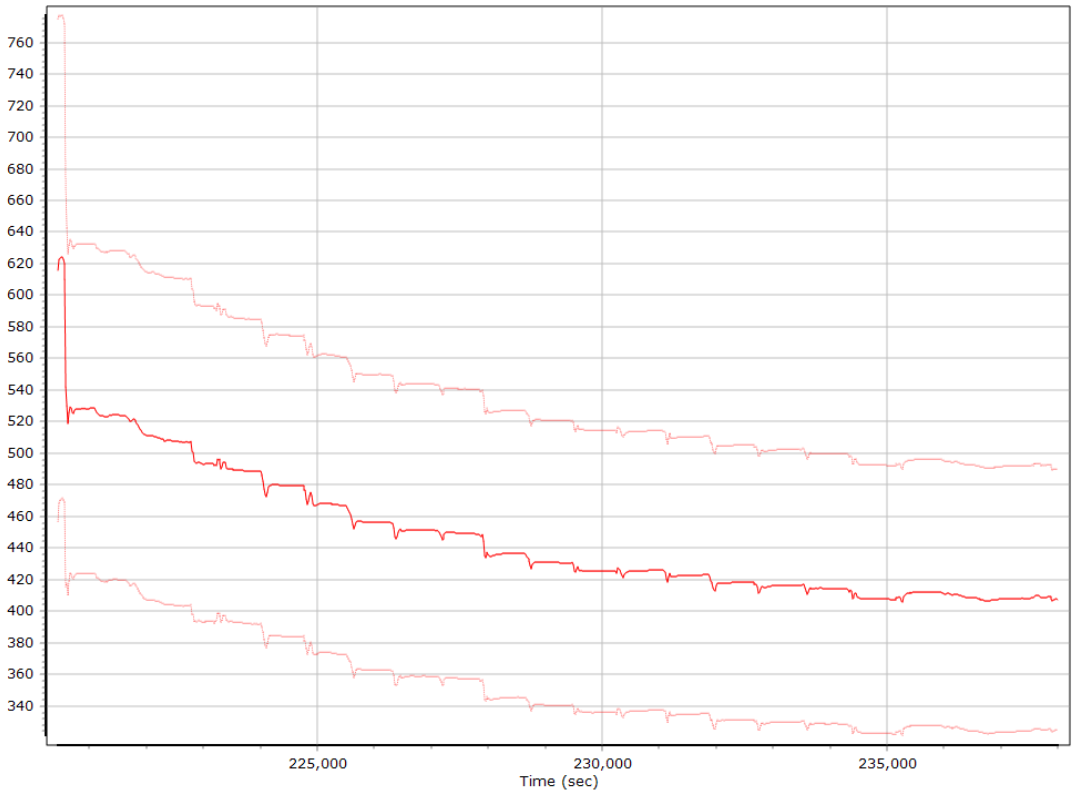

Y Accelerometer Bias (micro-g)

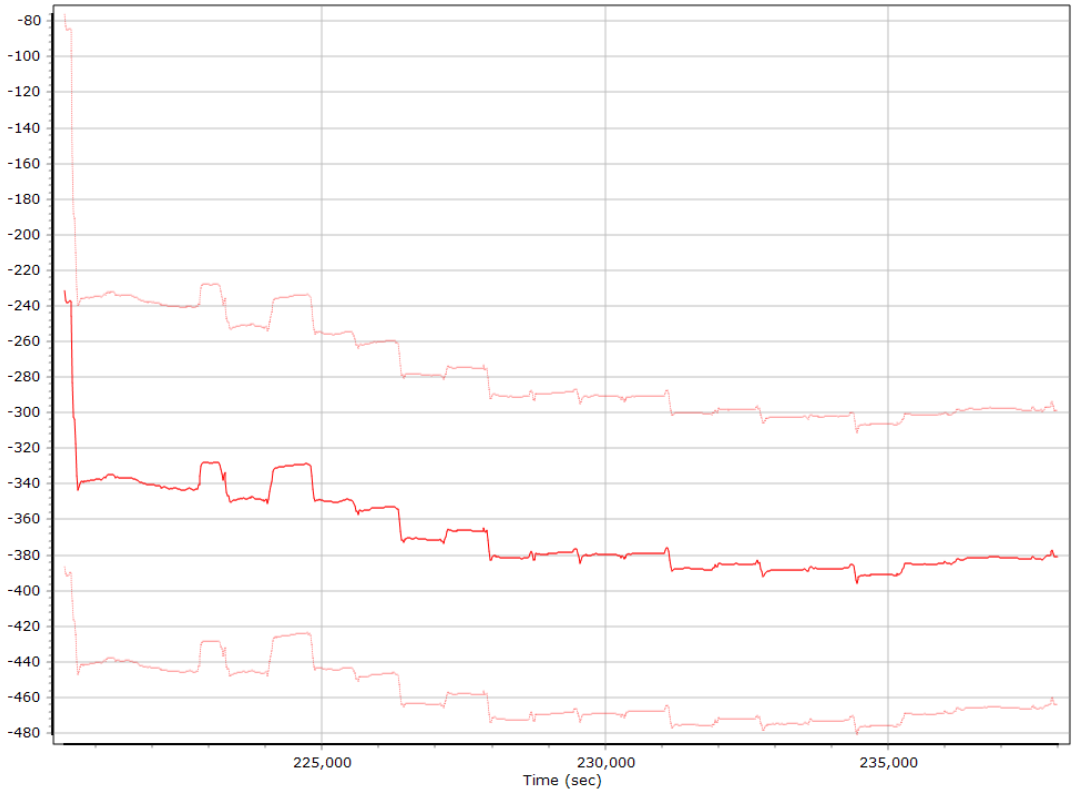

Z Accelerometer Bias (micro-g)

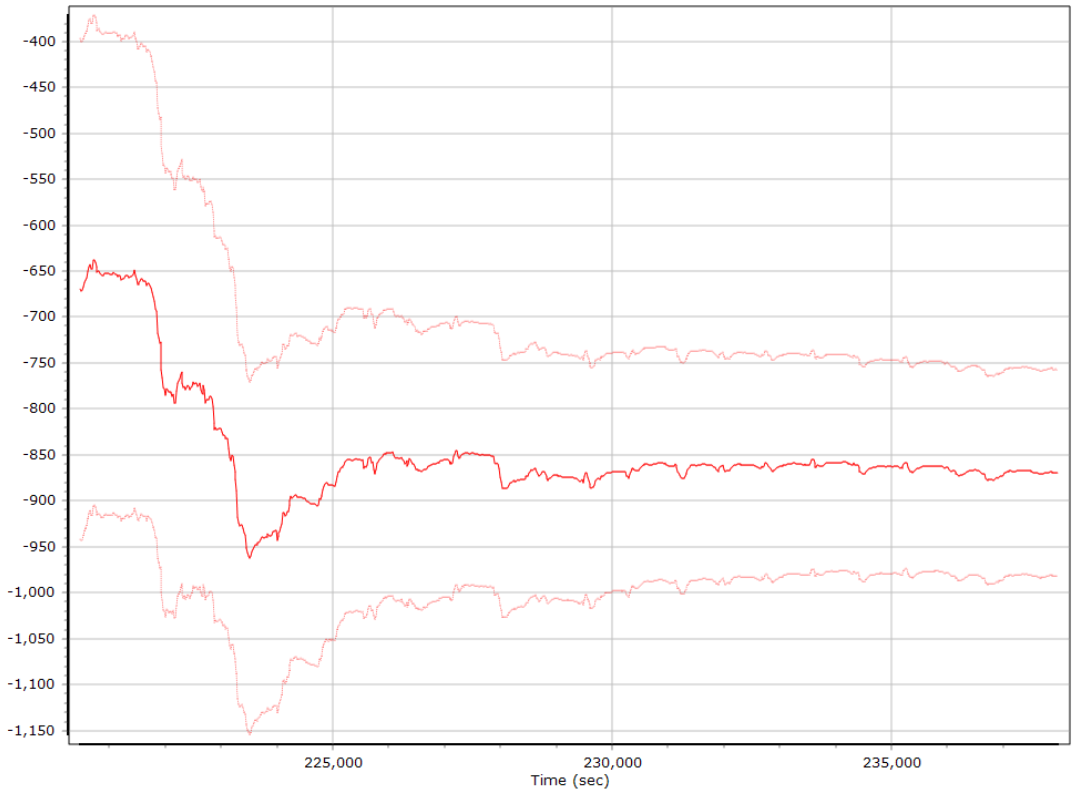

Gyro Bias (deg/h)

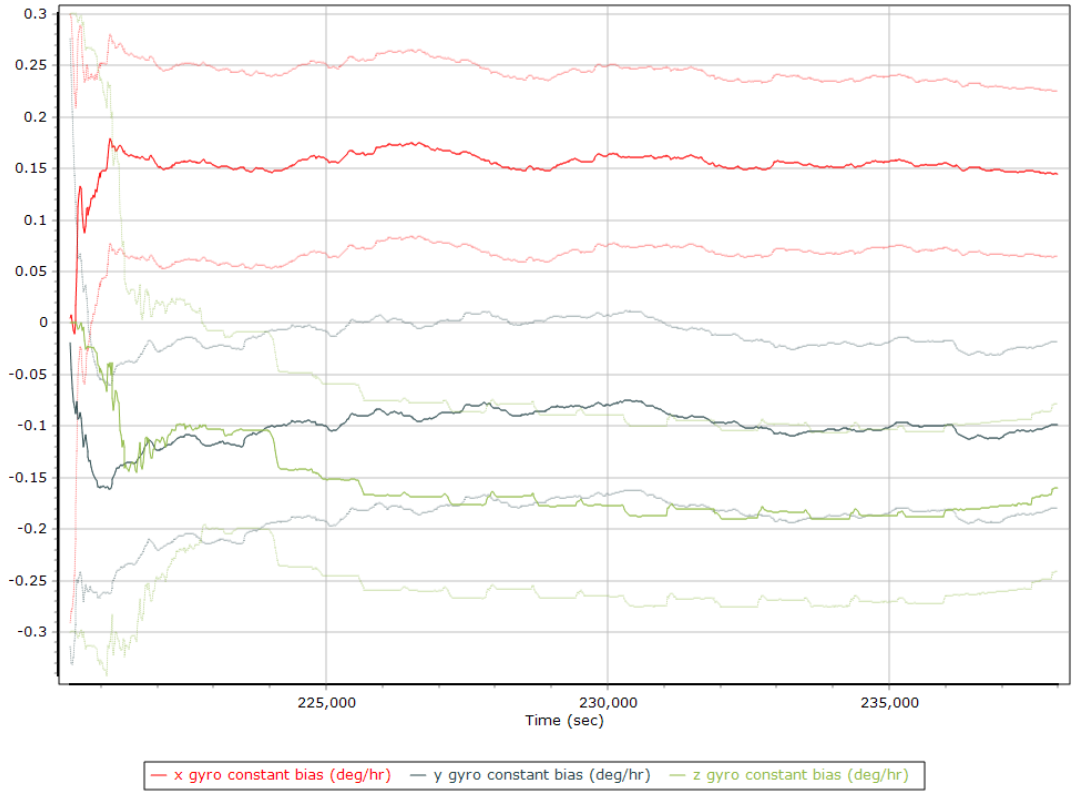

X Gyro Bias (deg/h)

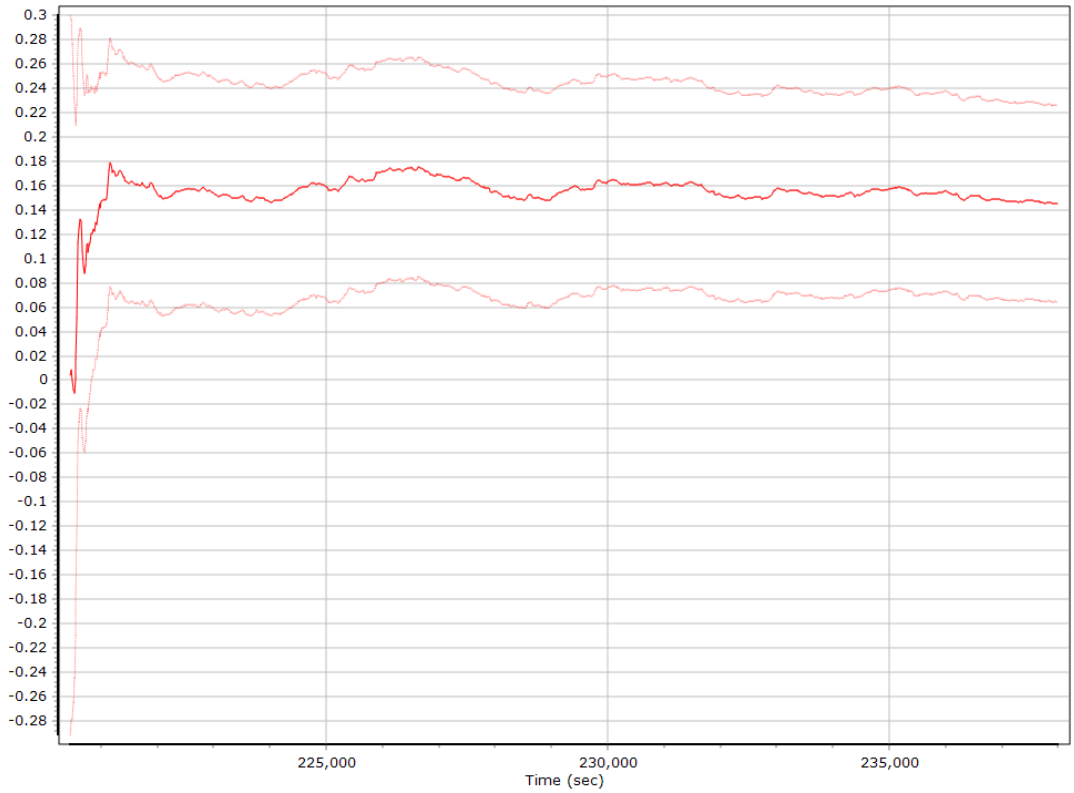

Y Gyro Bias (deg/h)

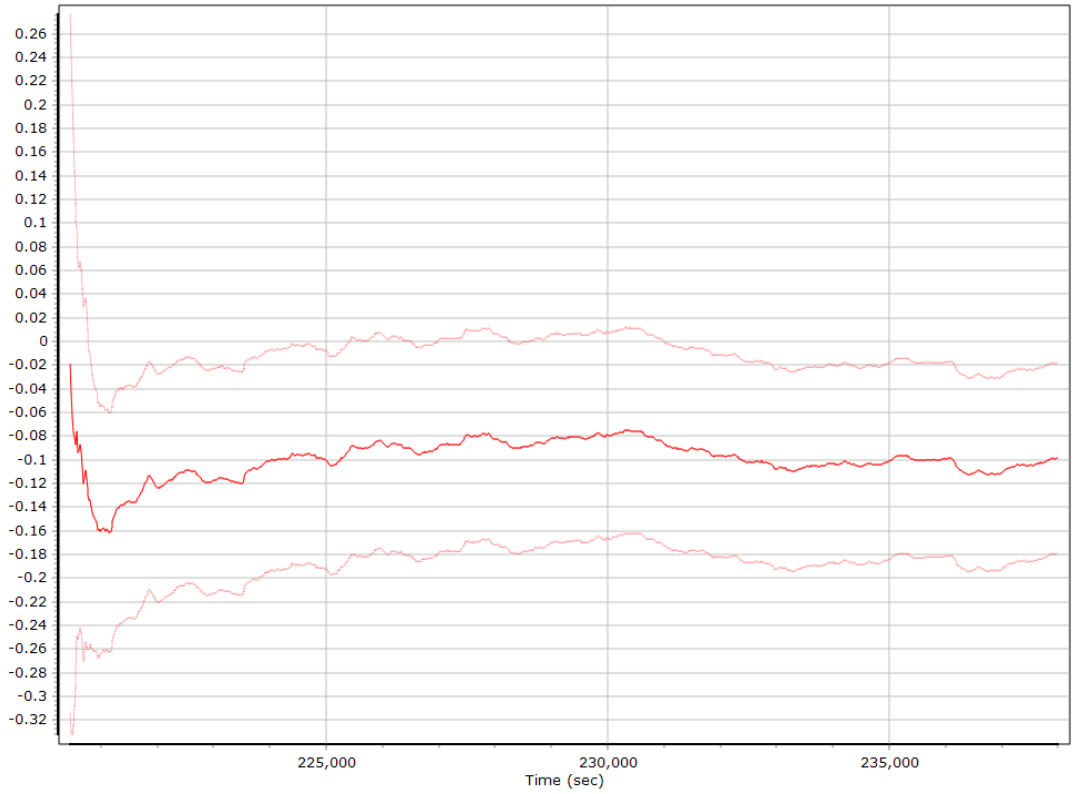

Z Gyro Bias (deg/h)

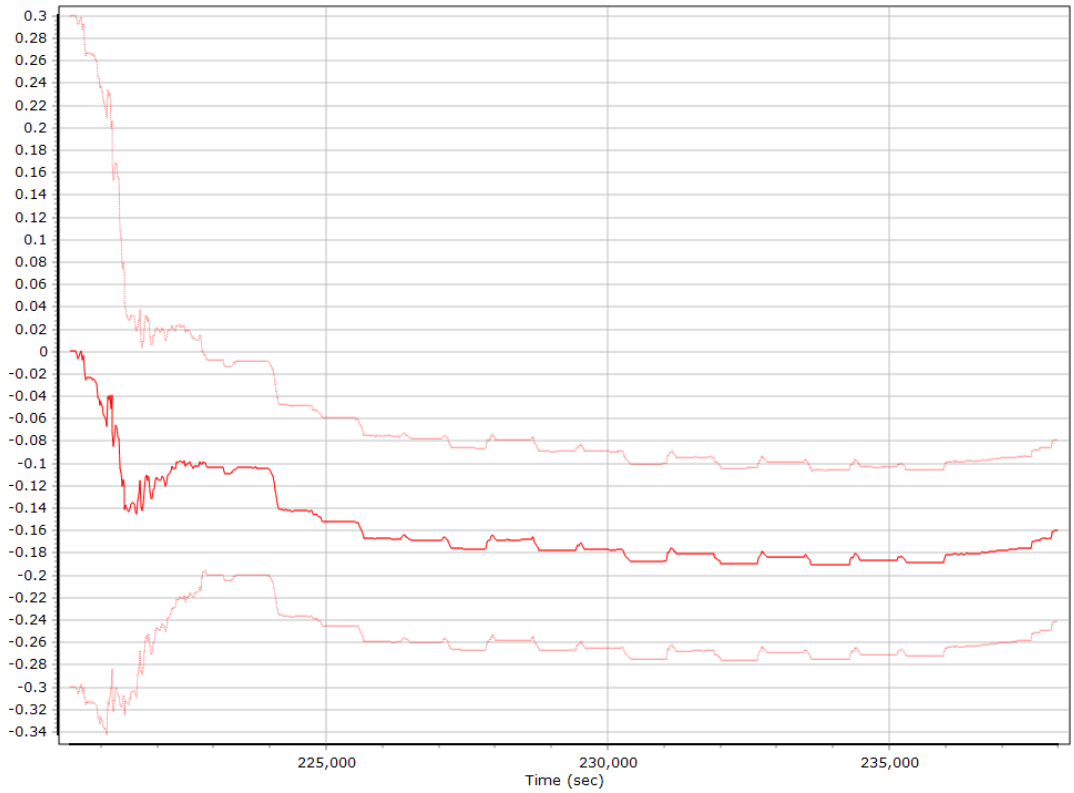

Smoothed Performance Metrics

Position Error RMS (m)

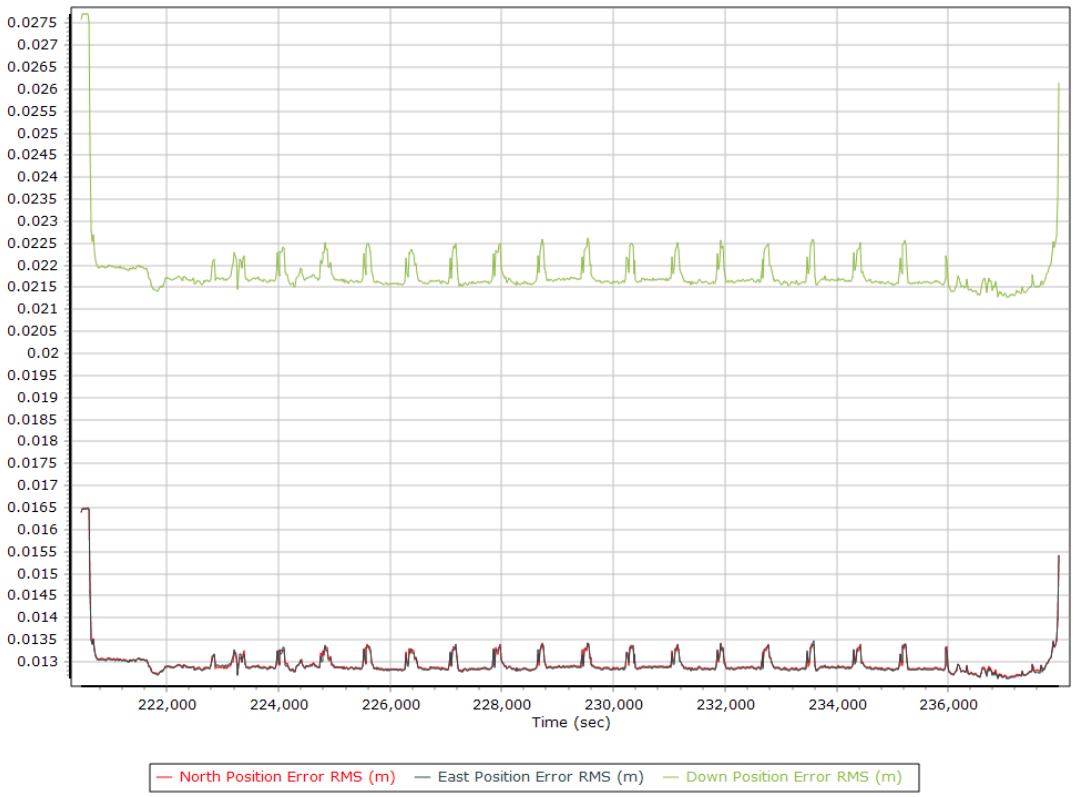

Velocity Error RMS (m/s)

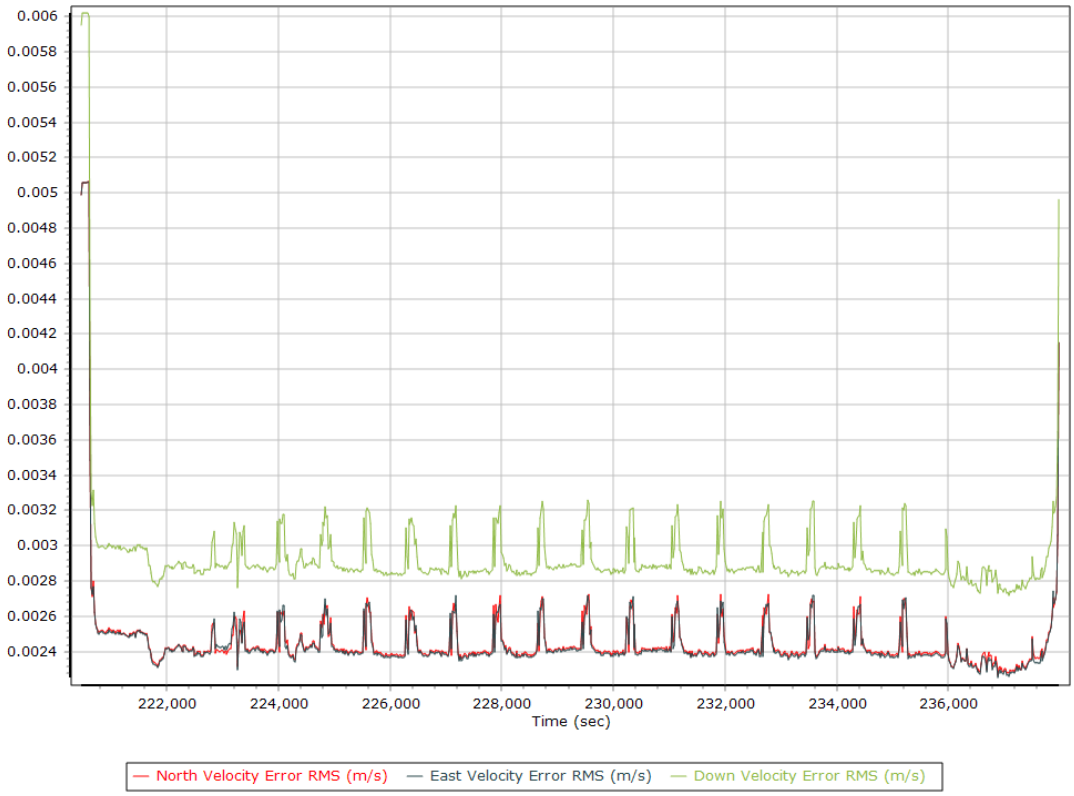

Roll/Pitch Error RMS (arc-min)

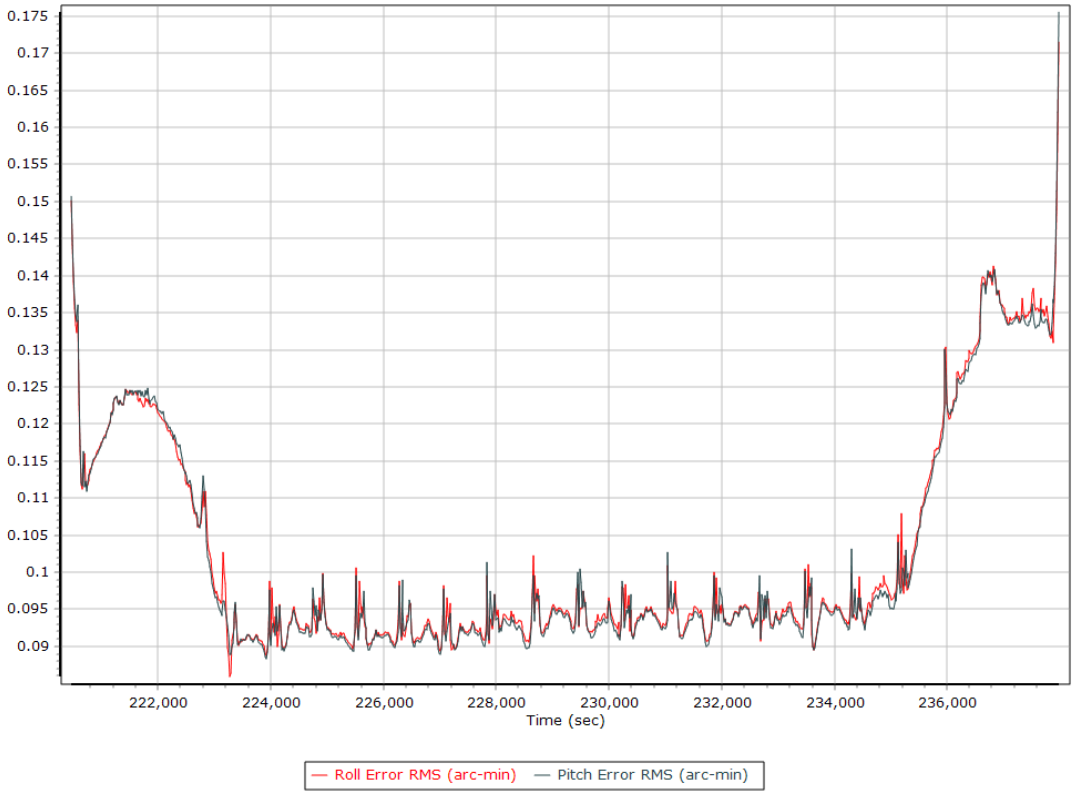

Heading Error RMS (arc-min)

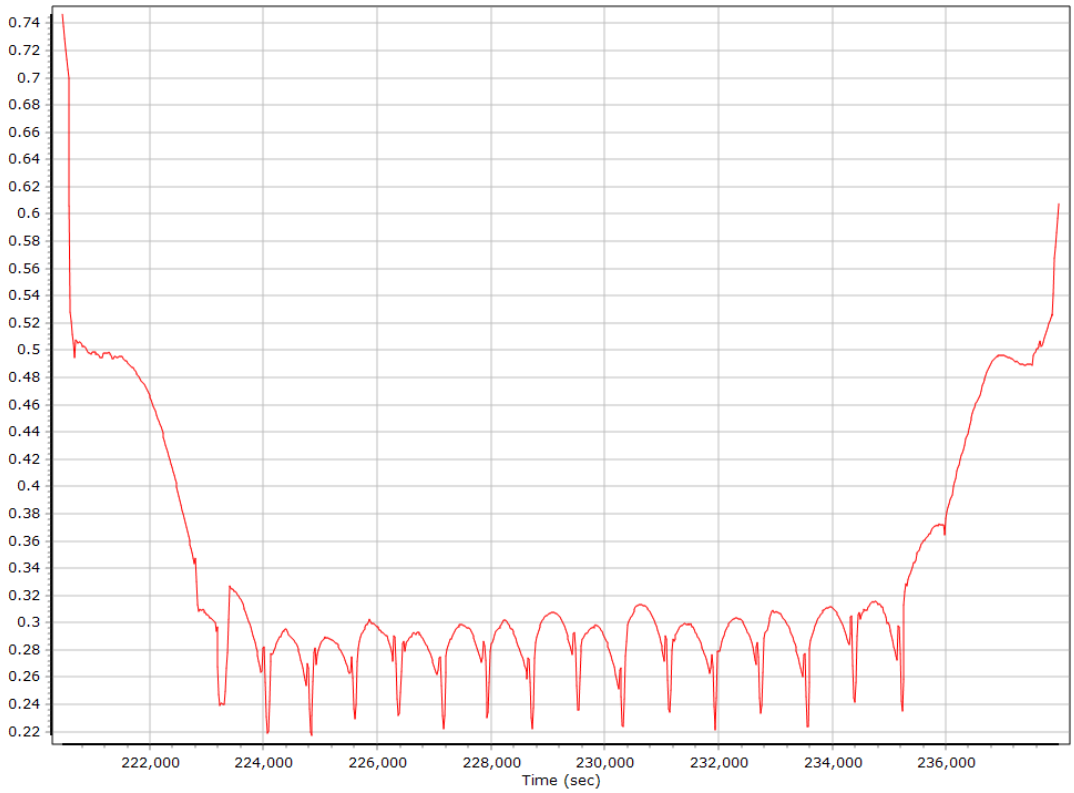

Forward Processed Performance Metrics

Position Error RMS (m)

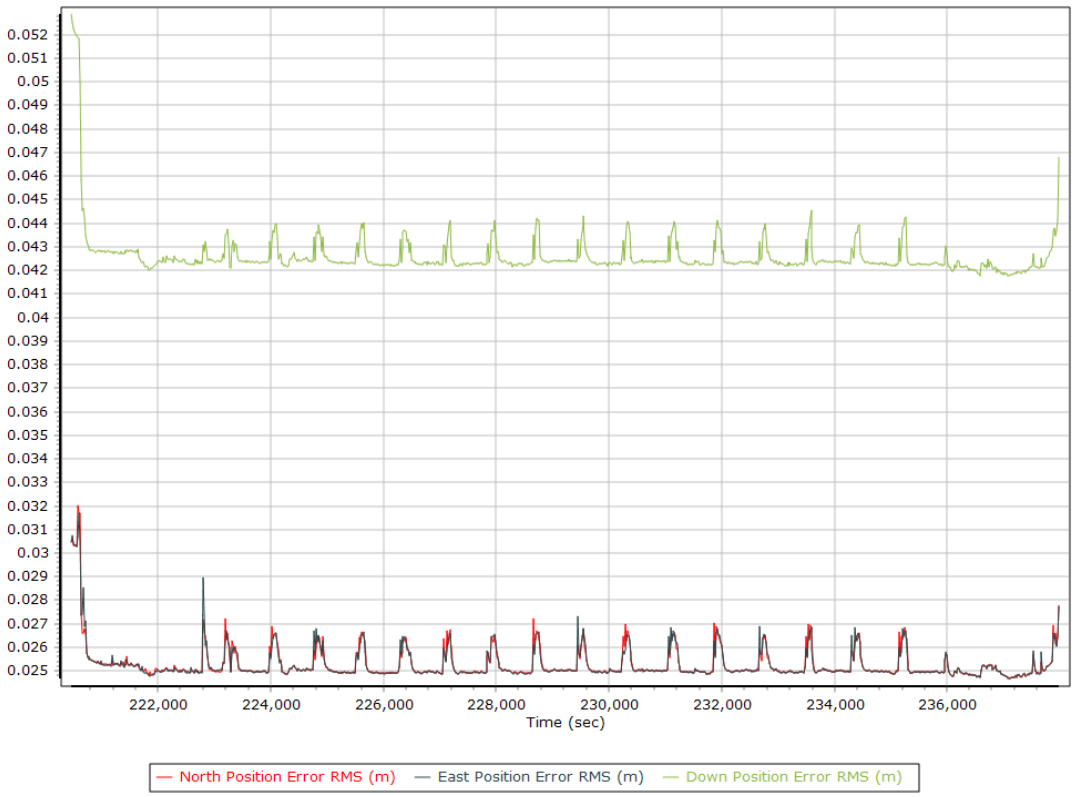

Velocity Error RMS (m/s)

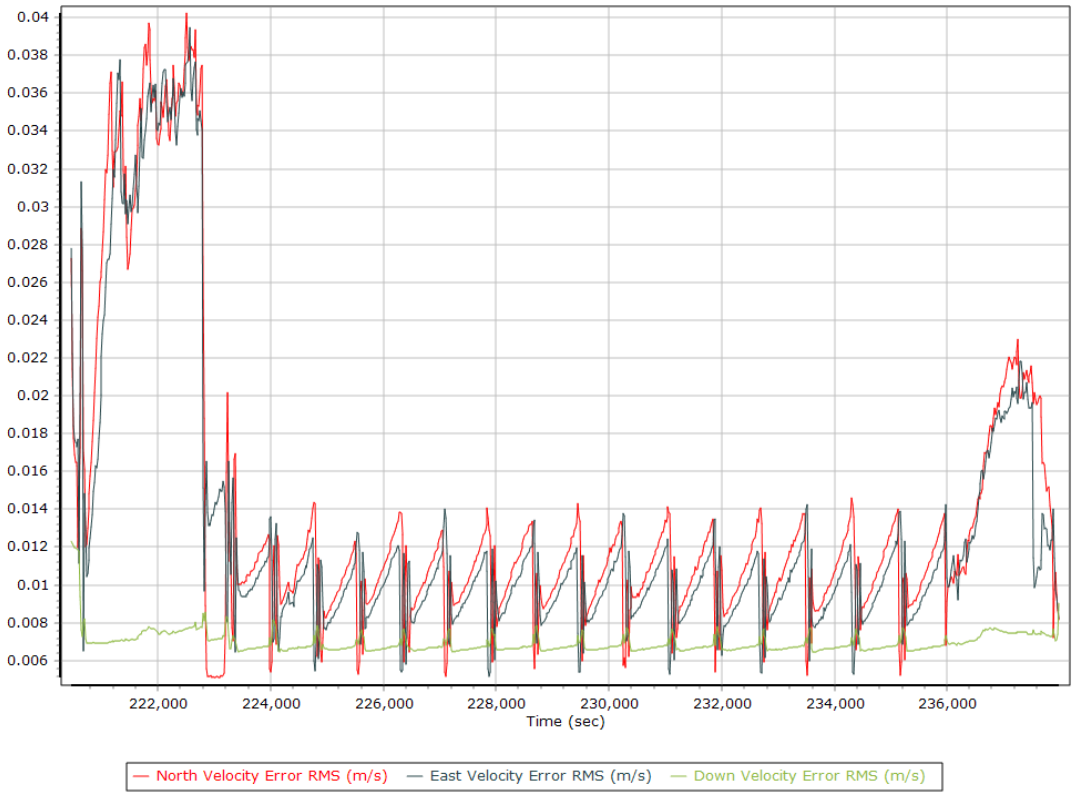

Roll/Pitch Error RMS (arc-min)

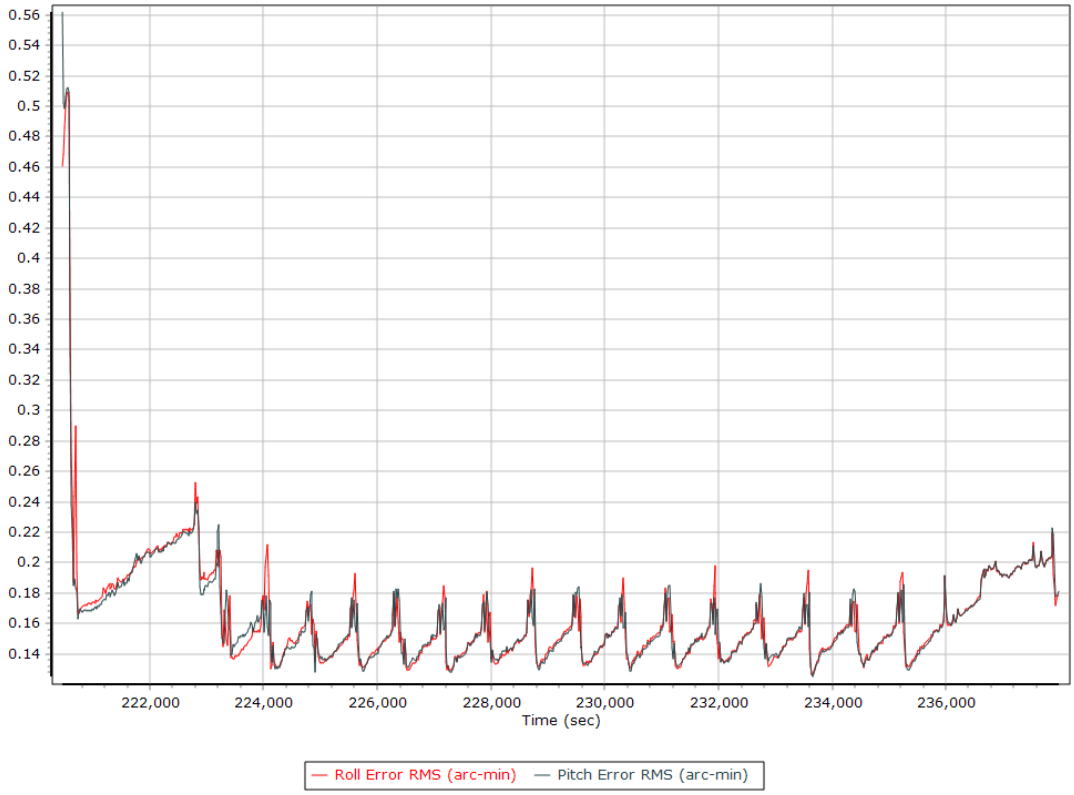

Heading Error RMS (arc-min)

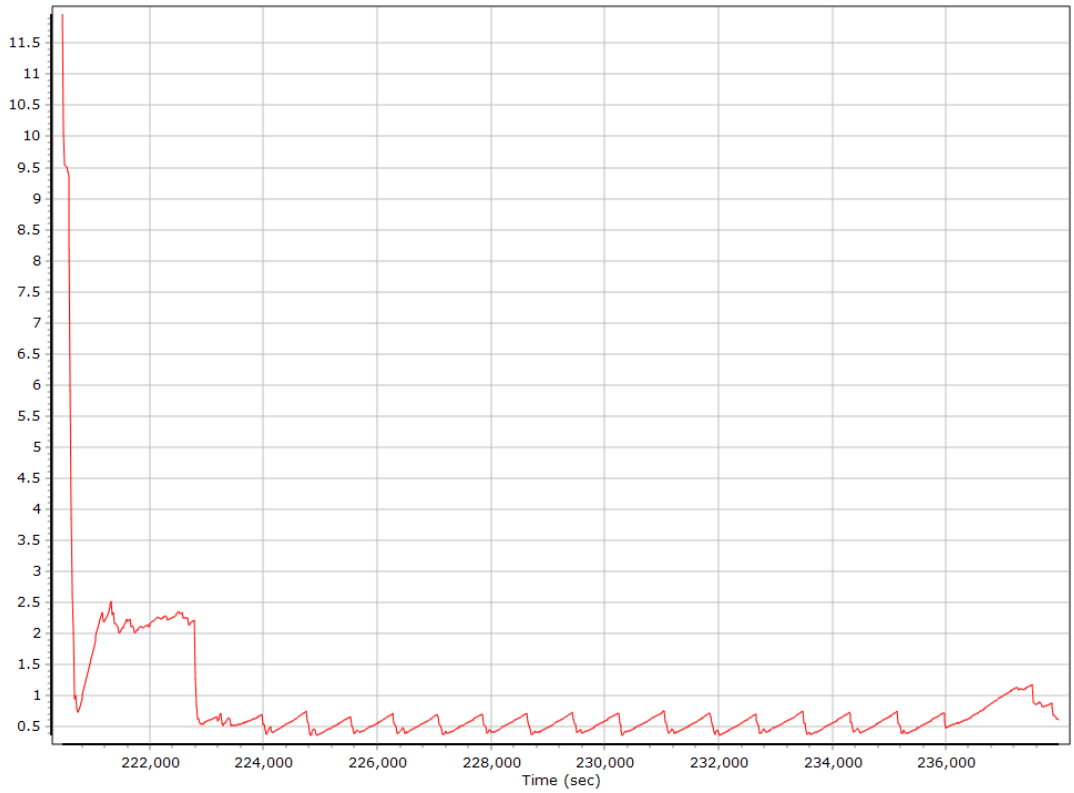

Forward Processed Solution Status

Processing Mode

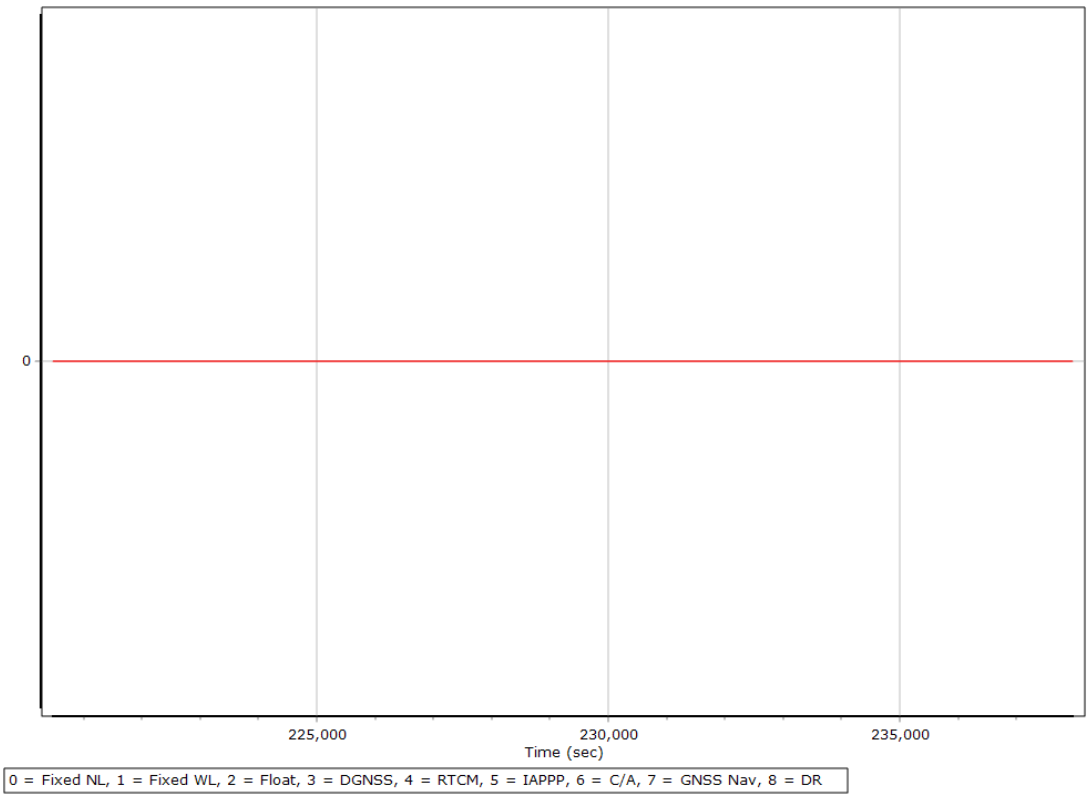

Number of Satellites

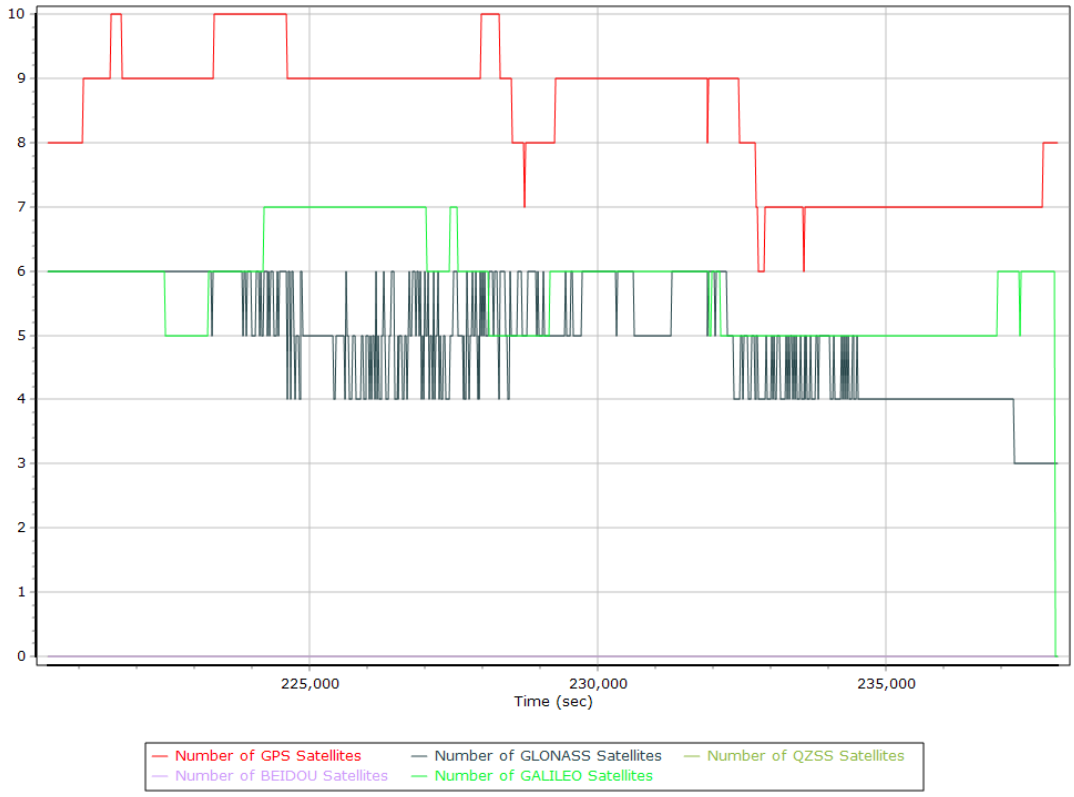

Baseline Length

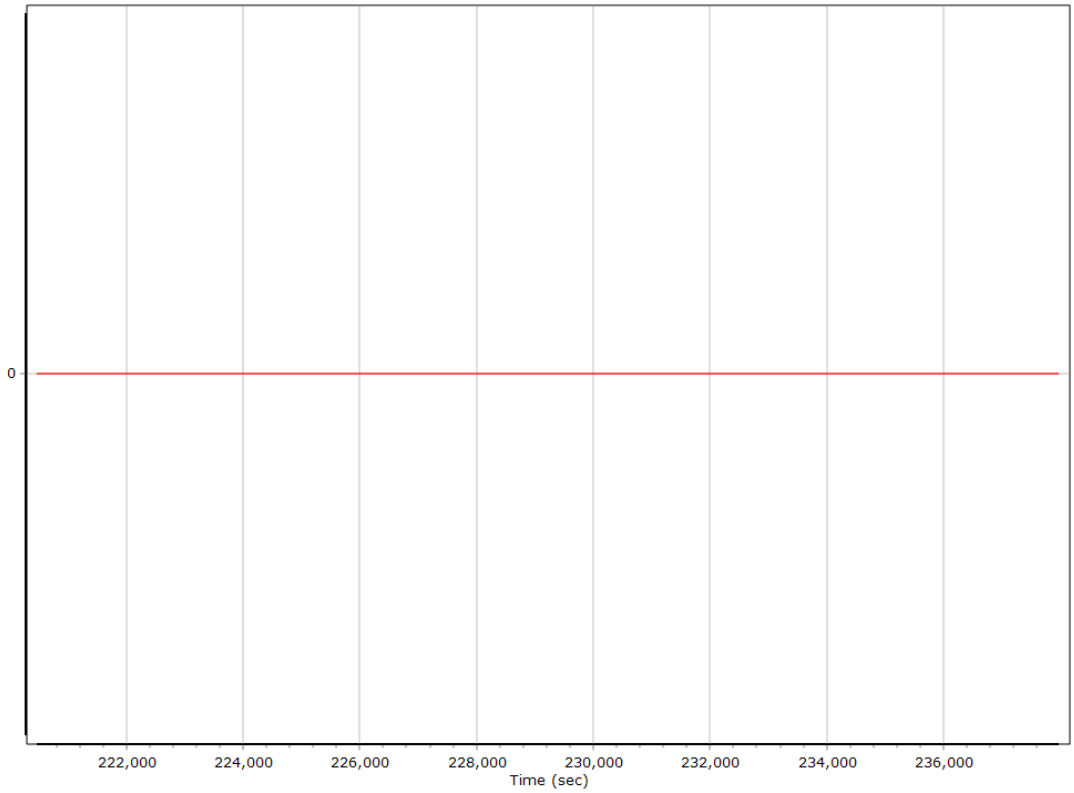

Export Summary

Export file	sbet_200623_A_5060380_nad2011_FINAL.shp		
Export format	Shapefile		
Solution in use	Post-processed		
Output rate	Specified Distance Interval		
Distance Interval (m)	10.000		
Reference to Output lever arm (m)	0.000	0.000	0.000
Reference mounting angles (deg)	0.000	0.000	0.000
Output units (Coordinate / Lat & Lon)	Meter	Deg Decimal	
Export start time	220406.002 (6/23/2020 1:13:26 PM)		
Export end time	237994.000 (6/23/2020 6:06:34 PM)		
Height option	Ellipsoid Height		
WGS84 height flag	False		
Grid	CONUS Albers		
Zone	CONUS Albers		
Datum	NAD83 (2011)		
Ellipsoid	GRS 1980		
Local Transformation	NONE		
Target Epoch	2010		